



LANGSHAW HALL

Upper Eel Creek Rd, Langshaw

Place Details

PROPERTY DESCRIPTION:	2 on LX838021
PLACE NAME:	Langshaw Hall
ORIGINAL USE:	Indoor Recreation
DATE OF CONSTRUCTION:	1938
AREA (m ²):	1783.00m ²
ASSESSMENT NUMBER:	15896
PARCEL NUMBER:	7489
OWNER:	Gympie Regional Council
HERITAGE SIGNIFICANCE:	Local
CULTURAL SIGNIFICANCE:	Historical, Social



Photo sourced from Mark Baker Town Planning
Consultants Pty Ltd in association with
Ivan Mc Donald Architects

Historical Data

Langshaw hall was erected in the year 1938 using materials from the 1914 local school.

Place Assessment

Unknown

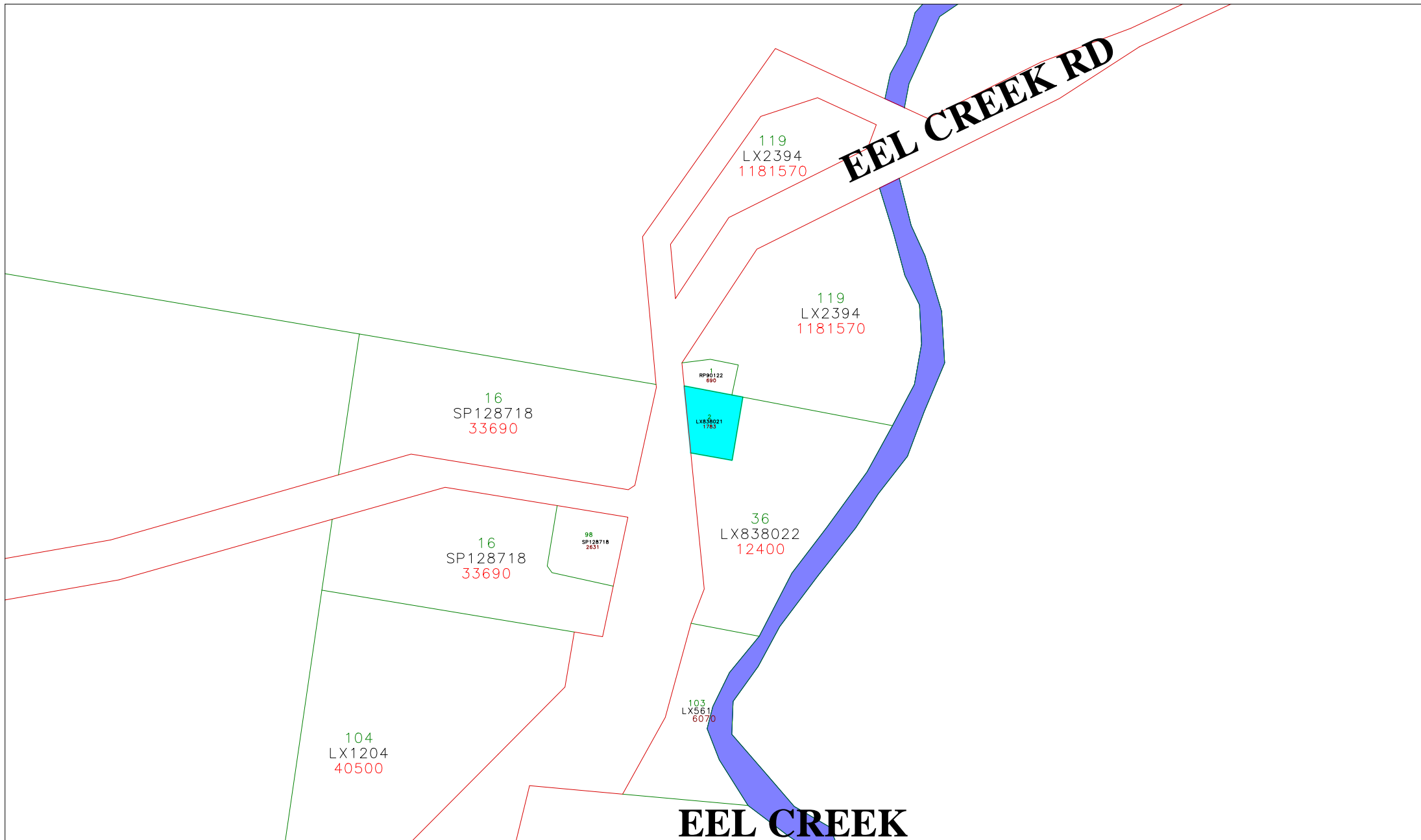

- Property Polygons
- Road
- Lot Boundary
- Water Body

Map 40 - Langshaw Hall



Scale: 1:3626.709

GYMPIE REGIONAL COUNCIL
 Copyright © The State of Queensland
 (Department of Lands) 1994

Please note that the accuracy of the information hereon is not guaranteed. The information is indicative only and is meant only as a guide. You should therefore undertake your own site inspection and survey to provide the information you are seeking. No liability is accepted by the Council for any error or omission or loss incurred by reliance being placed on the information contained on this plan and/or search.



Date: 8/12/2008
 Time: 9:07