



MOOLOO HALL

Mooloo Rd, Mooloo

Place Details

PROPERTY DESCRIPTION:	122 on LX1050
PLACE NAME:	Mooloo Hall
ORIGINAL USE:	Indoor Recreation
DATE OF CONSTRUCTION:	Unknown
AREA (m ²):	2023.00m ²
ASSESSMENT NUMBER:	15858
PARCEL NUMBER:	7419
OWNER:	Gympie Regional Council
HERITAGE SIGNIFICANCE:	Local
CULTURAL SIGNIFICANCE:	Historical, Social



Photo sourced from Mark Baker Town Planning Consultants Pty Ltd in association with Ivan Mc Donald Architects

Historical Data

Unknown

Place Assessment

Unknown

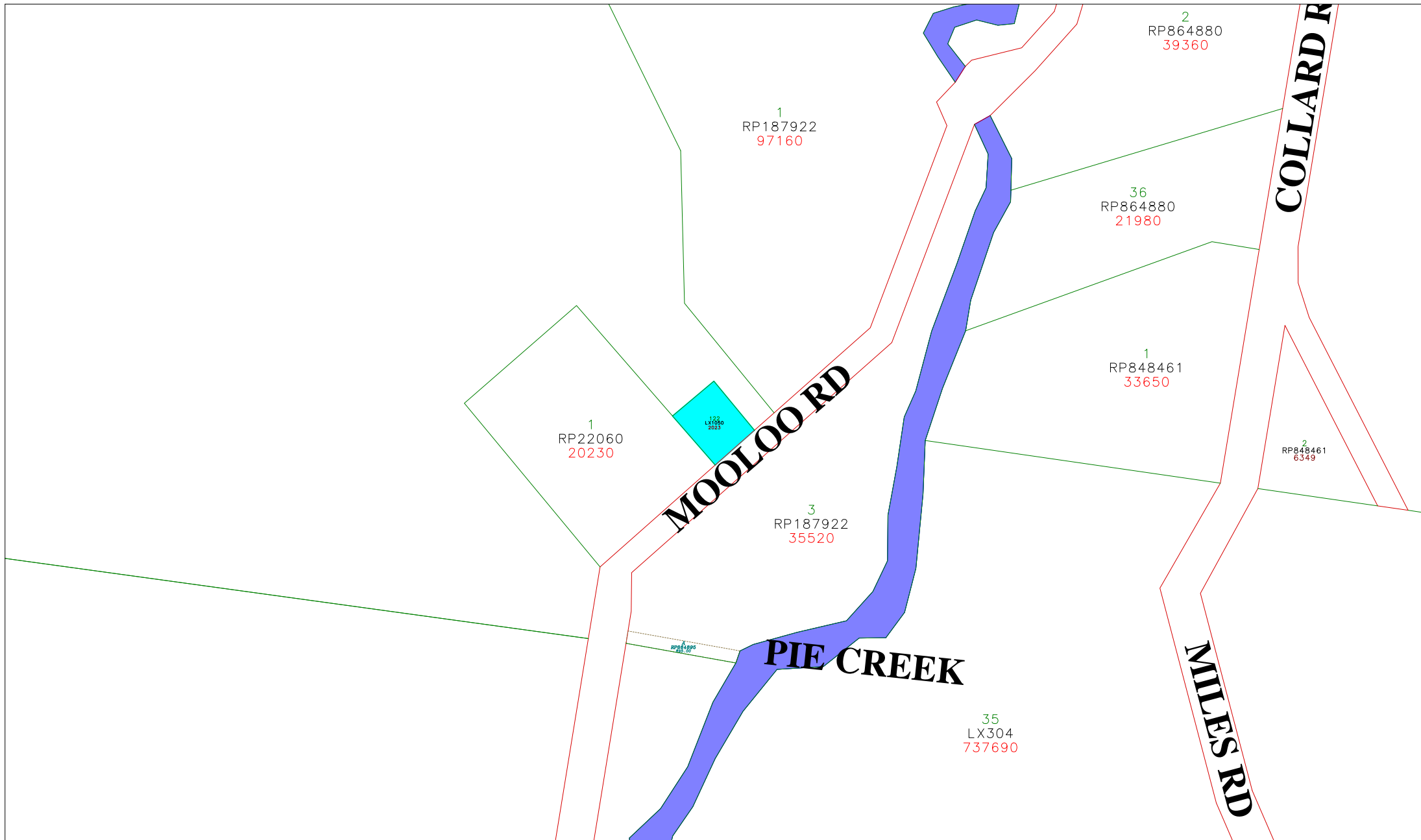

-  Easement
-  Road
-  Property Polygons
-  Lot Boundary
-  Water Body

Map 103 - Mooloo Hall



Scale: 1:3904.866



GYMPIE REGIONAL COUNCIL
 Copyright © The State of Queensland
 (Department of Lands) 1994

Please note that the accuracy of the information hereon is not guaranteed. The information is indicative only and is meant only as a guide. You should therefore undertake your own site inspection and survey to provide the information you are seeking. No liability is accepted by the Council for any error or omission or loss incurred by reliance being placed on the information contained on this plan and/or search.

Date: 8/12/2008
 Time: 12:37