

## PROGRAM HISTORY

**1906-07****THE FIRST GAME**

Oct. 12, 1906. Baylor plays its first men's basketball game against Cowden Hall on Oct. 12, 1906. The Bears were victorious, 18-11, and finished their first season 5-6.

**1911-12****THE FIRST UNDEFEATED SEASON**

Baylor posts the school's first — and only — undefeated season during the 1911-12 campaign. The Bears finish a perfect 13-0, including wins over long-time rivals TCU and Texas.

**1926-27****THE IMMORTAL TEN**

Jan. 22, 1927. Among Baylor's rich traditions is an event that has had a lasting impact on the University and its athletic department — the story of the Immortal Ten, one of America's first sports tragedies. Coach Ralph Wolf was taking his first Baylor basketball team to play Texas in Austin.

In Round Rock, Texas, just miles from the team's arrival in Austin, a speeding train from the I&GA Railroad Company rammed into the side of the bus at a railway crossing near the center of the city. Ten of the 21 players, coaches and fans in the Baylor party that traveled on the bus that day were killed. For more information on "The Immortal Ten," please see page 126 in this media almanac.

**1929-30****BAYLOR WINS FIRST OVERTIME GAME**

Jan. 11, 1930. In the Southwest Conference opener, Baylor and Texas tussle from start to finish, ultimately needing extra time. Baylor defeats the Longhorns, 35-32 in double overtime — the first overtime game in school history.

**1931-32****BAYLOR'S FIRST CONFERENCE CHAMPIONSHIP**

Five seasons after the tragedy of "The Immortal Ten," Wolf's Baylor Bears claim the school's first conference title, winning the Southwest Conference with a 10-2 league record. It would be Wolf's only conference title and Baylor's last for 14 years.

**1944-45****RETURN OF THE OLD GUARD**

Bill Henderson returns for his second stint as Baylor's head coach after serving in World War II. Henderson takes over for Van Sweet during the 1944-45 season after the Bears started 0-11; the Bears finished 1944-45 with an 0-17 mark.

**1945-46****BAYLOR 'GOES DANCING' FOR THE FIRST TIME**

Under Henderson's tutelage, the Baylor men's basketball program sees tremendous growth, beginning with the 1945-46 season. Baylor starts the season 9-0 and would win a then-school-record 25 games en route to the first NCAA Tournament appearance in school history.

The Bears won their second Southwest Conference title and first of four on Henderson's watch. Baylor advanced to the NCAA Western Regional in Kansas City, Mo., where it lost to future Big 12 rival Oklahoma State (then Oklahoma A&M) and Colorado.

**1947-48****BAYLOR-KENTUCKY BATTLE IN NCAA CHAMPIONSHIP GAME**

Two years later, Henderson's Bears return to the national stage with a 24-8 record and their second NCAA Tournament appearance, along with a third Southwest Conference title. This time, Baylor advances to the first of two NCAA Final Fours and made it to the national championship game against Adolph Rupp's Kentucky Wildcats at New York's Madison Square Garden.

Despite a valiant effort, the Bears finish as the 1948 national runner-up, falling 58-42 to Kentucky.

**1948-49****FIRST NATIONALLY RANKED OPPONENT**

Dec. 29, 1948. The AP Top 20 appears for the first time during the 1948-49 season. That year, the Bears face their first nationally ranked opponent — No. 2 Oklahoma A&M. The Bears lost, 39-36.

**BAYLOR APPEARS IN FIRST TOP 20 POLL**

Jan. 25, 1949. Baylor appeared in the AP Top 20 poll for the first time, debuting at No. 18.

**BAYLOR'S FOURTH CONFERENCE CHAMPIONSHIP**

Baylor claims a share of the 1949 Southwest Conference championship — the program's fourth conference crown. However, the Bears do not return to the NCAA Tournament, falling to Arizona in the NCAA Division Six Playoffs in Dallas.

**OWENS DRAFTED**

James "Red" Owens became the first Baylor player drafted by the now-NBA. Owens was picked No. 21 overall by the Washington Capitols of the Basketball Association of America (forerunner of the present-day NBA).

**1949-50****NCAA FINAL FOUR, TAKE TWO**

Don't let Baylor's 14-13 record in 1949-50 fool you. That season, the Bears won their fifth and last Southwest Conference title and made their second NCAA Final Four trip. Baylor lost to No. 1 Bradley in the NCAA Western Regional final, before losing to No. 5 North Carolina State in the NCAA consolation game.

**1958-59****BAYLOR'S FIRST WIN OVER RANKED OPPONENT**

Dec. 11, 1958. Nearly 10 years after facing their first ranked opponent, the Bears avenged that loss with a 43-37 win over No. 20 Oklahoma State in Waco. It was Baylor's first win over a nationally ranked opponent after starting 0-10 vs. ranked teams.

**1964-65****REACHING THE CENTURY MARK**

Dec. 1, 1964. Baylor scores 100 points in a game for the first time, defeating UTA, 103-85, in Waco. Three days later, Baylor reaches 100 points again in a 102-87 defeat of Tulane (Dec. 4) in New Orleans. Not to be outdone, BU reached the mark for a third time when it won, 139-88, over Trinity (Dec. 12) in Waco.

## PROGRAM HISTORY

**1968-69****BAYLOR ENDS 20-YEAR AP POLL HIATUS**

Jan. 14, 1969. Baylor returns to the AP Top 20 poll after a 20-year hiatus, debuting at No. 19. A month later on Feb. 15, the Bears won their first game as a nationally ranked team, a 63-58 victory over Texas.

**1978-79****'THE MICROWAVE' GOES FOR 50**

Feb. 20, 1979. Baylor All-American scoring machine and future NBA great Vinnie Johnson scored a school-record 50 points in a 109-72 win over TCU in Waco.

**1986-87****BEARS RETURN TO POSTSEASON**

March 12, 1987. For the first time since 1950, the Bears play in the postseason, earning a bid to the National Invitation Tournament. Baylor lost to UALR, 42-41, in Little Rock, Ark.

**1987-88****BAYLOR NCAA BOUND FOR FIRST TIME IN 38 YEARS**

March 17, 1988. A year after an NIT appearance, the Bears make their first NCAA Tournament appearance in 38 years. Baylor lost to Memphis State, 75-60, in South Bend, Ind.

**1988-89****FERRELL CENTER OPENS**

Nov. 29, 1988. After spending nearly 25 years at the Heart O' Texas Coliseum, Baylor played its first game in its new on-campus home facility — the Ferrell Center. San Diego State put a damper on the facility's debut, defeating Baylor 83-58. However, BU won its first home game in the Ferrell Center Dec. 3, 1988, with a 73-48 triumph over Hardin-Simmons.

**1989-90****BAYLOR MAKES SECOND NIT APPEARANCE**

March 15, 1990. Baylor makes its third postseason appearance in four seasons under head coach Gene Iba. The Bears lost 84-75 to Mississippi State in the first round of the NIT in Starkville, Miss.

**1996-97****BIG 12 ERA BEGINS**

In its first season as a member of the Big 12 Conference, Baylor posts an 18-12 overall record and finished ninth in the Big 12 standings at 6-10.

**1997-98****.500 MARK IN CONFERENCE PLAY**

In only its second Big 12 season, Baylor finished league play with an 8-8 record — the most league wins for the Bears since 1987-88 (11). It would be Baylor's highest Big 12 win total until the Bears won nine league games in 2007-08.

**2000-01****BAYLOR UPSETS NO. 6 KANSAS ON "BIG MONDAY"**

Feb. 12, 2001. Baylor upset No. 6 Kansas on ESPN2's "Big Monday" at the Ferrell Center with an 85-77 win.

**BEARS SHOCK TOP-SEED IOWA STATE**

March 9, 2001. Baylor, a No. 9 seed, shocked No. 7-ranked Iowa State — the top seed in the Big 12 Tournament — 62-49 in the quarterfinals in Kansas City, Mo. The Bears held Big 12 Player of the Year and All-American Jamaal Tinsley to just eight points and six rebounds before he fouled out, playing just 26 minutes.

Baylor's victory was named the "Top Moment" in Big 12 Championship history prior to the start of the 2003 tournament. Doug Tucker of The Associated Press was quoted as saying, "I can't remember a more shocking loss."

**BAYLOR ENDS POSTSEASON DROUGHT**

March 14, 2001. Baylor ended its 11-year postseason drought with its third NIT appearance. The Bears lost, 83-73, in an NIT first-round matchup at New Mexico.

**2003-04****DREW ERA BEGINS**

Aug. 22, 2003. Scott Drew assumed the head coaching position at Baylor and took over one of the most daunting rebuilding projects in collegiate basketball history.

**2005-06****NO NON-CONFERENCE SCHEDULE**

Baylor becomes the first team in NCAA history to not play a non-conference schedule due to NCAA sanctions.

**2006-07****TURNING THE CORNER**

After a 4-12 Big 12 record, Baylor was the No. 11 seed in the 2007 Big 12 Championship in Oklahoma City. Facing No. 6 Missouri in the opening round, the Bears knocked off the Tigers, 97-83, for their first Big 12 tourney win since 2001. Curtis Jerrells scored a career-high 31 points and Henry Dugat added 25 to spark Baylor to its first Big 12 tourney win since upsetting No. 1 Iowa State in 2001.

**2007-08****BACK-TO-BACK POLLS**

Jan. 21-28, 2008. Baylor is ranked in back-to-back AP Top 25 polls for the first time in school history.

**FIVE-OVERTIME THRILLER**

Jan. 23, 2008. In the longest game in Big 12 history, the No. 25-ranked Baylor Bears outlast long-time rival, No. 18 Texas A&M, 116-110, in a five-overtime thriller in College Station, Texas. The win over Texas A&M snapped Baylor's 29-game losing streak to ranked opponents.

**BEARS CONTINUE 'CINDERELLA SEASON' AT NCAA**

March 20, 2008. Drew's rebuilding project became complete when the Baylor Bears earned a No. 11 seed in the NCAA West Regional in Washington, D.C. It marked Baylor's first NCAA Tournament appearance in 20 years and just the second since 1950. The Bears' season ended with a loss to No. 6 seed Purdue, 90-79.

## PROGRAM HISTORY

### 2008-09

#### COACHES POLL DEBUT

**Dec. 15, 2008.** Baylor made its first appearance in the ESPN/USA Today Top 25 Coaches poll under Drew, debuting at No. 24. The Bears would be ranked in the coaches poll for a school-record seven consecutive weeks.

#### BAYLOR RANKED IN AP TOP 25 FOR SEVEN STRAIGHT WEEKS

**Jan. 21, 2009.** Baylor is ranked for a then school-record seven consecutive weeks in the AP Top 25 poll, peaking at No. 19 on Dec. 29, 2008.

#### BACK-TO-BACK 20-WIN SEASONS

Baylor wins 24 games in 2008-09, posting back-to-back 20-win seasons for the first time in school history.

#### A DATE IN THE BIG 12 CHAMPIONSHIP TITLE GAME

Following a sub-par regular season, finishing with a 17-13 mark, Baylor entered the Big 12 Championship as a No. 9 seed against Nebraska, which beat the Bears in the regular-season finale. After soundly defeating the Huskers in the first round, Baylor posted upsets of top-seeded Kansas and fifth-seeded Texas to earn a berth in its first-ever Big 12 Championship title game. The Bears lost to No. 9 Missouri in the title game, 73-60.

#### A POSTSEASON RUN FOR THE AGES

Even though the Bears were unable to return to the NCAA Tournament in 2009, Baylor did earn an NIT bid, which gave the program back-to-back postseason trips for the first time since 1987-88. Baylor won four games, defeating Georgetown, Virginia Tech and Auburn, to advance to the NIT Final Four at New York's Madison Square Garden. The Bears later defeated San Diego State to move onto the NIT championship game against Penn State. Baylor fell a few points shy of its first postseason tournament championship with a 69-63 loss to the Nittany Lions.

### 2009-10

#### 'THE NIGHTMARE' ARRIVES

**Nov. 15, 2009.** After transferring from Michigan, Ekpe Udoh became an instant impact player for the Bears. Udoh hit three game-winning shots, including a 20-foot turnaround jump at the buzzer to lift Baylor to a 71-69 win over Hartford. Udoh finished with a then-career-high 21 points and added seven rebounds and five blocks. Udoh later hit game-winners vs. Missouri and at Nebraska.

#### UDOH TALLIES SCHOOL'S FIFTH TRIPLE-DOUBLE

**Jan. 6, 2010.** Udoh recorded the fifth triple-double in Baylor history as the Bears defeated Morgan State, 79-63, in the Ferrell Center. Udoh swatted away a layup attempt with 1:35 remaining in the second half for his career-best 10th block after scoring 18 points and pulling down 17 rebounds.

#### FIRST TOURNAMENT WIN IN 60 YEARS

**March 18, 2010.** The last time Baylor had won an NCAA Tournament game, the field included only eight teams. Six decades later, the Bears dominated the game's final three minutes behind 20 points and 13 rebounds from Udoh to defeat No. 14 Sam Houston State, 68-59, in New Orleans.

#### SEASON ENDS ONE WIN SHY OF FINAL FOUR

**March 28, 2010.** In a season when the Bears were picked 10th in the Big 12 preseason coaches poll, Baylor fell one win shy of being the only Big 12 team in the Final Four. Baylor and No. 1 Duke went back and forth for the majority of the game until the Blue Devils pulled away in the final three minutes.

The Bears lost to eventual national champion Duke, 78-71, in front of 47,492 fans at Reliant Stadium — most of which were decked out in green and gold.

#### BAYLOR RANKED NO. 10 IN FINAL ESPN/USA TODAY TOP 25

**April 6, 2010.** After making its first Elite Eight appearance in the modern tournament era, Baylor was ranked 10th in the final ESPN/USA Today Coaches Top 25 poll. BU was ranked No. 19 in the final AP Top 25 poll March 15.

The No. 10 ranking marked the highest in program history, besting the previous high of No. 18 during the 1948-49 season. It marks the first time in program history that Baylor was ranked in the final AP and ESPN/USA Today polls.

### 2010-11

#### AS HIGH AS NO. 9

**Dec. 13, 2010.** After entering the 2010-11 season ranked, Baylor climbed as high as No. 9 in both the AP and ESPN/USA TODAY Coaches polls — a program record. The Bears were No. 9 for one week, posting a 1-1 record.

#### DUNN'S CAREER NIGHT LIFTS BEARS TO VICTORY

**Jan. 4, 2011.** Senior LaceDarius Dunn scored a career-high 43 points and set a school record with 10 3-pointers as Baylor raced past Morgan State, 89-72. Dunn hit three 3-pointers in less than 60 seconds, finishing with 29 second-half points.

#### ANOTHER OT WIN AT TEXAS A&M

**Feb. 5, 2011.** After missing a chance to give Baylor the lead in the latter part of regulation, Anthony Jones converted a layup with 3.1 seconds remaining in overtime to give the Bears a 76-74 win over No. 16 Texas A&M in College Station.

#### DUNN SETS BAYLOR SCORING RECORD

**Feb. 15, 2011.** Dunn broke Terry Teagle's 29-year-old school record, becoming Baylor's all-time leading scorer.

#### COLLEGE GAMEDAY MAKES CENTRAL TEXAS DEBUT

**March 5, 2011.** Baylor and Waco were the center of the college basketball landscape when ESPN's College GameDay Driven By State Farm originated live from the Ferrell Center. A Ferrell Center-record 10,627 fans were on hand to witness Dunn become the Big 12's all-time leading scorer.

#### DUNN BECOMES BIG 12'S ALL-TIME LEADING SCORER

**March 5, 2011.** Dunn became the Big 12's career scoring leader in his final home game. He scored 22 points, breaking the league scoring record previously held by Texas Tech's Andre Emmett.



## PROGRAM HISTORY

### 2011-12

#### HIGHEST RANKING IN PROGRAM HISTORY

**Jan. 16, 2012.** Baylor climbed to No. 3 in both the AP and ESPN/USA TODAY Coaches polls, giving the Bears their highest-ever ranking. Baylor was ranked in both polls for the entire season, never dropping below No. 14 nationally.

#### HESLIP'S NINE TREYS LEAD BEARS TO SWEET 16

**March 17, 2012.** Sophomore Brady Heslip drilled an NCAA record nine three-point field goals to lead Baylor past Colorado in Albuquerque, N.M., giving the Bears a Sweet 16 berth.

#### WINNINGEST CLASS IN PROGRAM HISTORY

**March 23, 2012.** With a 75-70 win over Xavier in the NCAA Tournament Sweet 16, Baylor's 2011-12 three-member senior class recorded its 100th victory. Quincy Acy, Fred Ellis and Anthony Jones combined to succeed off the court as well, as all three graduated in four years or less. They led the Bears to 24, 28, 18 and 30 wins, respectively, in their four seasons together.

#### JOINING ELITE COMPANY

**March 25, 2012.** The Bears faced eventual-national champion Kentucky at Atlanta's Georgia Dome in the NCAA Tournament South Regional Final. Baylor joined Butler, Kansas, Kentucky, Florida and North Carolina as the only teams with two Elite Eight appearances in the last three seasons.

#### PROGRAM-RECORD THREE PLAYERS DRAFTED

**June 28, 2012.** A program-record three Baylor players were selected in the 2012 NBA Draft, marking the second time in program history multiple players were drafted in the same year. Perry Jones III (1st round, 28th overall) was selected by the Oklahoma City Thunder, while Quincy Acy (2nd round, 37th overall) was tabbed by the Toronto Raptors and Quincy Miller (2nd round, 38th overall) was chosen by the Denver Nuggets.

#### BEARS RANKED NO. 8 IN FINAL ESPN/USA TODAY TOP 25

**April 2, 2010.** After making its second Elite Eight appearance in three seasons, Baylor was ranked No. 8 in the final ESPN/USA TODAY Top 25 Coaches Poll. Baylor finished the season No. 9 in the final AP Top 25 Poll released March 12, and both were the highest final rankings in program history.

### 2012-13

#### BEARS SNAP KENTUCKY'S 55-GAME HOME WINNING STREAK

**Dec. 1, 2012.** Baylor went into Rupp Arena and handed No. 8 Kentucky a 64-55 defeat, snapping the Wildcats' 55-game home winning streak. It was the first non-conference road win against an AP Top 25 team in program history.

#### BU DOMINATES NO. 4 KANSAS IN FINAL REGULAR SEASON GAME

**March 9, 2013.** Baylor crushed No. 4 Kansas, 81-58, in the final regular season game. The win was the highest-ranked team BU defeated in the regular season since defeating No. 3 Arkansas on Feb. 10, 1990. It was also the largest margin of victory over a ranked team in program history. Cory Jefferson led the way with 26 points.

#### JACKSON SETS NIT ASSISTS RECORD

**March 22, 2013.** Pierre Jackson led the Bears to an 89-86 homecourt win over Arizona State in the NIT second round. His 16 assists were the most in a game in the NIT's 76-year history, and he added 26 points and four steals. It was his first of four consecutive double-doubles to end the season.

#### FIRST NATIONAL TOURNAMENT CHAMPIONSHIP

**April 4, 2013.** Baylor defeated Iowa, 74-54, to claim the NIT title. The Bears' five-game run was spearheaded by Pierre Jackson, who was named NIT Most Outstanding Player, and Isaiah Austin and Cory Jefferson, who joined Jackson on the All-Tournament team.

### 2013-14

#### ANOTHER UPSET OF KENTUCKY

**Dec. 6, 2013.** No. 20 Baylor took on No. 3 Kentucky on an icy day at Arlington's AT&T Stadium, and the Bears came away with a 67-62 win that vaulted them to No. 12 in the polls. It tied the highest-ranked opponent ever defeated by the Bears.

#### FRANKLIN STEPS IN TO LEAD RESURGENCE

**Feb. 1, 2014.** On a five-game losing streak and with a 1-6 Big 12 record, the Bears' postseason hopes were on life support with an upcoming game at No. 8 Oklahoma State and starting point guard Kenny Chery injured. Gary Franklin stepped into the starting role and led the Bears to victory, scoring nine straight points on a trio of 3-pointers in the final four minutes to seal the 76-70 win. After losing the next two games, the Bears went on to win 12 of their final 15 contests.

#### DREW BECOMES ALL-TIME WINS LEADER

**March 14, 2014.** Head coach Scott Drew earned his school-record 202nd victory at BU as the Bears knocked off Texas, 86-69, in the Big 12 Championship semifinals. The victory was BU's third in as many days, earning a spot in the Big 12 title game for the third time in the last six seasons.

#### BEARS CLAIM THIRD SWEET 16 APPEARANCE IN FIVE YEARS

**March 23, 2014.** Playing just down I-35 at San Antonio's AT&T Center, the Bears knocked off No. 3 seed Creighton in dominating fashion with an 85-55 victory. It was BU's first-ever NCAA Tournament win over a higher seed, and the win made Baylor one of 12 teams with three Sweet 16 appearances in the last five years.

### 2014-15

#### FIRST-EVER WIN IN AMES

**Feb. 25, 2015.** Baylor notched its first-ever win at Iowa State, snapping a 12-game losing streak in Ames with a 79-70 victory. BU hit 3-pointers on five consecutive possessions to take a 72-66 lead with less than five minutes left, and the Bears held ISU to four points in the final 6:26. It was ISU's only home loss of the season.

#### SCHOOL-RECORD SEVENTH WIN OVER RANKED OPPONENT

**March 12, 2015.** Baylor notched its school-record seventh win over an AP Top 25 team by defeating No. 18 West Virginia, 80-70, in the Big 12 Championship quarterfinals. The Bears' other wins against ranked teams came at home against No. 11 Iowa State, No. 19 Oklahoma, No. 19 Texas and No. 20 West Virginia, and on the road at No. 15 West Virginia and at No. 12 Iowa State.

## PROGRAM HISTORY

### PROGRAM'S FIRST BACK-TO-BACK NCAA TOURNAMENT BERTHS

**March 19, 2015.** BU earned a No. 3 seed in the NCAA Tournament for a second straight season, marking the program's first consecutive NCAA Tourney appearances. The Bears went to Jacksonville, Fla., where they were upset, 57-56, by No. 14 Georgia State on an R.J. Hunter 3-pointer with 2.7 seconds left.

### 2015-16

#### DREW'S 250TH WIN AT BAYLOR

**March 10, 2016.** Head coach Scott Drew, in his 13th year leading the Bears, records his 250th win at Baylor as the Bears knock off No. 23 Texas in the Big 12 Championship quarterfinals, 75-61. It was the Bears' fifth win of the season over a ranked opponent.

#### RANKED ENTIRE SEASON FOR SECOND TIME

Baylor was ranked for the entire season in the coaches poll for the second time in program history, joining 2011-12. The Bears were one of 13 teams nationally ranked for the entire year, and BU climbed as high as No. 13 on Feb. 1 before finishing the year at No. 21 in the AP poll and No. 24 in the coaches poll.

#### SCHOOL-RECORD STREAKS

Baylor extended its school-record streak with a fifth consecutive 20-win season and earned a No. 5 seed in the NCAA Tournament, marking a school-record third straight March Madness appearance.

### 2016-17

#### BATTLE 4 ATLANTIS CHAMPIONS

**Nov. 25, 2016.** Baylor overcomes a 20-point second-half deficit to beat No. 10 Louisville and claim the Battle 4 Atlantis championship. It was the second of a school-record four wins against AP Top 10 ranked opponents during the 2016-17 season. Johnathan Motley was named tournament MVP.

#### PROGRAM'S FIRST NO. 1 NATIONAL RANKING

**Jan. 9, 2017.** BU climbed to No. 1 in both the AP and coaches polls for the first time in program history following a 15-0 start that included wins over No. 4 Oregon, No. 7 Xavier, No. 10 Louisville and No. 24 Michigan State. The Bears were unranked and didn't receive any votes in the preseason polls, but nine weeks later they achieved the fastest climb from unranked to No. 1 in AP Top 25 history.

#### FOURTH SWEET 16 IN LAST EIGHT SEASONS

**March 19, 2017.** Baylor defeats Southern California, 82-78, to advance to its fourth Sweet 16 since 2010. The Bears moved on to face South Carolina in the East Regional semifinals at world-famous Madison Square Garden.

#### CONTINUED STREAKS

Baylor extended its school-record streak with a sixth consecutive 20-win season and earned a No. 3 seed in the NCAA Tournament, marking a school-record fourth straight March Madness appearance. The No. 3 seed tied the best in program history, and the Bears also tied the school records for regular-season wins (25) and Big 12 Conference wins (12).

### 2017-18

#### HALL OF FAME CLASSIC CHAMPIONS

**Nov. 21, 2017.** Baylor battled back from a 12-point second-half deficit to defeat Creighton in what was essentially a road game at the Sprint Center in Kansas City. The win gave Baylor an 11-game winning streak in regular-season tournaments dating back to 2015, and it gave the Bears their second straight season winning a regular-season tournament title.

#### TWO MORE WINS AGAINST TOP-10 TEAMS

**Feb. 17, 2018.** Baylor notches its fifth straight win to get back to .500 after starting Big 12 play 2-7 at the halfway point. The Bears extended their streak to five games by beating No. 7 Texas Tech, 59-57. BU also had a double-overtime win at Texas in the previous game, and the Bears defeated another top-10 opponent with an 80-64 blowout of No. 10 Kansas the previous week.

#### SEVENTH STRAIGHT POSTSEASON APPEARANCE

**March 13, 2018.** After being one of the first four teams out on Selection Sunday, Baylor was awarded a No. 1 seed in the NIT, extending a school-record streak with a seventh consecutive postseason appearance. The Bears became one of 16 programs nationally to appear in every postseason from 2012-18. BU knocked off Wagner in the NIT first round before falling on a buzzer-beating 3-pointer against Mississippi State.

### 2018-19

#### BEARS SNAP ARIZONA'S 52-GAME STREAK

**Dec. 15, 2018.** Baylor went into Tucson and defeated Arizona 58-49, snapping Arizona's 52-game non-conference home winning streak dating back to 2011. The Bears became the first team to hold UA below 50 points since Feb. 26, 2011, and they out-rebounded the Wildcats 51-19, including 19-5 on the offensive glass.

#### MAKAI GOES FOR 40

**Feb. 2, 2019.** Grad transfer guard Makai Mason led the Bears to a dominating 90-64 win over TCU by posting the seventh 40-point game in program history. Mason went 14-of-20 from the field and 9-of-12 from 3-point range, matching the Baylor record for 3-pointers made in a Big 12 game. The win was Baylor's sixth straight and improved the Bears to 6-2 in Big 12 play.

#### RAINING 3'S AGAINST 'CUSE

**March 21, 2019.** Baylor's gameplan called for the Bears to fire away from long range against Syracuse's 2-3 zone, and BU did just that, knocking down 16-of-34 treys to defeat the Orange 78-69 in the NCAA Tournament first round in Salt Lake City. Makai Mason and Jared Butler each made four 3-pointers, while King McClure and Mario Kegler hit three apiece, and Devonte Bando added two to tie the third-most 3-pointers made in program history.

### 2019-20

#### MYRTLE BEACH INVITATIONAL CHAMPIONS

**Nov. 24, 2019.** Baylor finished strong in a game that featured nine ties and 18 lead changes as the Bears topped No. 17 Villanova, 87-78, to win the Myrtle Beach Invitational. Baylor outscored the Wildcats, 23-12 in the final six minutes as Jared Butler and MaCio Teague each finished the game with four 3-pointers each for 22 and 18 points, respectively.

## PROGRAM HISTORY

### FIRST-EVER WIN IN LAWRENCE

---

**Jan. 11, 2020.** Baylor pulled off its first-ever win at Allen Fieldhouse and first on the road against a top-five team, beating No. 3 Kansas, 67-55. The Bears had just five turnovers and outscored KU, 21-2, on points off turnovers. Baylor also snapped Kansas' 28-game home-court winning streak and held the Jayhawks to their fewest points in a home game in 20 years.

### NO. 1 NATIONAL RANKING

---

Baylor took over the top spot in the AP Top 25 poll, marking the second time in program history the Bears were ranked No. 1. Baylor spent five-straight weeks in the top spot, a streak that marked the nation's longest at No. 1 since Kentucky in 2014-15 and longest by a Texas team since 1968.

### LONGEST WIN STREAK IN BIG 12 HISTORY

---

Baylor won 23-straight games from Nov. 15 until the streak was snapped on Feb. 22. That 23-game winning streak was the longest in the Big 12's 24-year history, topping Kansas' 22-game streak in 1996-97. It also marked the longest winning streak in program history (previously 17 in 2011-12). The streak included six wins vs. ranked opponents, nine road games and three neutral-site games.

## CONFERENCE CHAMPIONSHIPS

### 1932 SOUTHWEST CONFERENCE

**RECORD: 14-4 (10-2 SOUTHWEST)**

**HEAD COACH: RALPH WOLF**

**ALL-SWC: RAY STRICKLAND**

Baylor won its first Southwest Conference title in 1932, finishing the season 14-4 overall with a 10-2 league record. The Bears were paced by two-time first-team All-SWC star **Ray Strickland**. Although Baylor won the Southwest Conference title, the Bears would have to wait 14 years before winning another conference title and earning a postseason invitation.

### 1946 SOUTHWEST CONFERENCE

**RECORD: 25-5 (11-1 SOUTHWEST)**

**HEAD COACH: BILL HENDERSON**

**ALL-SWC: JACK ROBINSON**

**ALL-AMERICAN: JACK ROBINSON**

Baylor's second Southwest Conference championship was part of the Bears' best season in school history to this point. Baylor won a school-record 25 games — which stood for more than 60 years — while making the program's first NCAA Tournament appearance. The Bears also won a school-record 11 SWC games, finishing 11-1.

Baylor opened the season 9-0 and later won a then-school-record 13 consecutive contests before losing its lone SWC game to Arkansas. The Bears later lost to Oklahoma A&M (now Oklahoma State) and Colorado in the NCAA Western Regional in Kansas City, Mo.

### 1948 SOUTHWEST CONFERENCE

**RECORD: 24-8 (11-1 SOUTHWEST)**

**HEAD COACH: BILL HENDERSON**

**ALL-SWC: JACK ROBINSON, DON HEATHINGTON**

**ALL-AMERICAN: JACK ROBINSON**

Baylor was once again crowned Southwest Conference champions, posting a 24-8 overall record and returning to the NCAA Tournament. The 1948 Bears would do something no other Baylor team had done for them — win an NCAA Tournament game and advance to the Final Four in New York. Behind Baylor great and three-time first-team All-SWC selection **Jack Robinson**, the Bears advanced to the national championship game against the Kentucky Wildcats and legendary head coach Adolph Rupp.

### 1949 SOUTHWEST CONFERENCE (CO-CHAMPIONS)

**RECORD: 14-10 (9-3 SOUTHWEST)**

**HEAD COACH: BILL HENDERSON**

**ALL-SWC: DON HEATHINGTON, JAMES "RED" OWENS**

Baylor won its second consecutive Southwest Conference championship in 1949, posting a 9-3 league mark. Despite a 14-10 overall record, the Bears had a shot to return to the NCAA Tournament for the third time in four seasons, but Baylor lost to Arizona in a NCAA Division 6 Playoff game in Dallas.

### 1950 SOUTHWEST CONFERENCE (CO-CHAMPIONS)

**RECORD: 14-13 (8-4 SOUTHWEST)**

**HEAD COACH: BILL HENDERSON**

**ALL-SWC: DON HEATHINGTON**

**NCAA ALL-TOURNAMENT TEAM: DON HEATHINGTON (ALL-WEST REGION)**

Head coach Bill Henderson claimed his fourth conference title in five seasons, leading the Bears to an 8-4 mark and a share of the Southwest Conference championship. The Bears finished the regular season with four straight league wins to clinch the fifth Southwest Conference championship in school history.

Baylor would make its third NCAA Tournament appearance, defeating BYU in the NCAA Western Regional semifinal in Kansas City, Mo. The Bears nearly upset No. 1 Bradley in the regional final, but the Braves ultimately prevailed 68-66. Baylor then headed to New York for the NCAA Final Four third-place game against No. 5 North Carolina State. The Bears lost to the Wolfpack, 53-41, to finish fourth nationally.



## ALL-AMERICANS

**ALL-AMERICANS****HUBERT S. "HUB" KIRKPATRICK** 1937-38

1938, first team (Helms Foundation)

1938, second team (Newspaper Enterprise Association)

First-team All-SWC in 1938 ... Inducted into Baylor Athletic Hall of Fame in 1993 ... Named to Baylor's All-Centennial Team in 2006

**EARL LACY "PETE" CREASY** 1938-40

1939, third team (Newspaper Enterprise Association)

First-team All-SWC in 1939 ... Also lettered three years in track and field ... Inducted into Baylor Athletic Hall of Fame in 1992 ... Named to Baylor's All-Centennial Team in 2006

**R. JACK ROBINSON** 1946-48

1946, second team (Helms Foundation)

1948, second team (Helms Foundation)

Won gold medal as member of 1948 U.S. Olympic team ... Led Baylor to NCAA runner-up finish in 1948 ... Named to 60th and 75th Anniversary All-SWC teams ... Inducted into Baylor Athletic Hall of Fame in 1963 ... Named to Baylor's All-Centennial Team in 2006

**WILLIAM CHATMON** 1970-71

1971 (Helms Foundation)

First-team All-SWC in 1971 ... Averaged 23.3 points as a senior (1970-71) ... Drafted by Buffalo Braves in 1971 ... Named to Baylor's All-Centennial Team in 2006

**VINNIE JOHNSON** 1978-79

1978 (Helms Foundation)

1979, second team (AP; Converse Yearbook)

1979 (Helms Foundation)

Averaged 25.2 points as a senior (1978-79) ... Fastest Baylor player to score 1,000 career points ... Baylor single-game scoring record with 50 points ... Drafted No. 7 overall by Seattle Supersonics in 1979 ... Inducted into Baylor Athletic Hall of Fame in 1991 ... Named to Baylor's All-Centennial Team in 2006

**TERRY TEAGLE** 1979-82

1980 (Helms Foundation)

1981 (Helms Foundation)

1982 (Helms Foundation)

1982, second team (AP)

All-time Baylor scoring record stood until 2011; now ranks No. 2 ... Three-time first-team All-SWC ... 1982 SWC All-Tournament team ... Drafted No. 16 overall by Houston Rockets in 1982 ... Inducted into Baylor Athletic Hall of Fame in 1993 ... Named to Baylor's All-Centennial Team in 2006

**MICHEAL WILLIAMS** 1985-88

1987, honorable mention (Sporting News)

1988, honorable mention (AP; UPI; Sporting News)

Third all-time leading scorer at Baylor with 1,854 points ... Member of Baylor's 1988 NCAA Tournament team ... Became Baylor's first freshman All-American in 1985 (Associated Press, second team) ... Drafted No. 48 overall by Detroit Pistons in 1988 ... Named to Baylor's All-Centennial Team in 2006

**DARRYL MIDDLETON** 1985-88

1988, honorable mention (AP; UPI; Basketball Times)

Sixth all-time leading scorer at Baylor with 1,677 points ... Member of Baylor's 1988 NCAA Tournament team ... Drafted No. 68 overall by Atlanta Hawks in 1988 ... Named to Baylor's All-Centennial Team in 2006 ... Inducted into Baylor Athletic Hall of Fame in 2010

**CURTIS JERRELLS** 2006-09

2008, fourth team (Yahoo! Sports)

First Baylor All-American in 20 seasons ... Led Bears to first back-to-back 20-win seasons ... Led Bears to first NCAA Tournament appearance in 20 seasons in 2008 ... Guided Bears to NIT runner-up finish in 2009 ... Finished third all-time in scoring with 1,820 points; now ranks fourth ... Became Baylor's fourth freshman All-American in 2006 (CollegeInsider.com)

**EKPE UDOH** 2010

2010, third team (Yahoo! Sports)

2010, fourth team (FOXSports.com)

2010, honorable mention (AP)

In only season at Baylor, established school and Big 12 Conference single-season records with 133 blocked shots ... Posted team-best 16 double-doubles, while averaging 13.9 points, 9.8 rebounds and 3.7 blocks as a junior ... Recorded fifth triple-double in school history ... Led BU to school-record 28 wins and first Elite Eight appearance in modern tournament era ... Named Big 12 Newcomer of the Year ... Drafted No. 6 by Golden State Warriors in 2010 — highest draft pick and first lottery selection in school history

**LACEDARIUS DUNN** 2008-11

2010, honorable mention (Yahoo! Sports)

Starting guard on Baylor's 2010 Elite Eight team and member of three straight 20-win squads ... Concluded stellar career as both the Baylor and Big 12 Conference all-time leading scorer with 2,285 career points ... In addition to career scoring marks, concluded Baylor career as all-time leader in 3FG made (388), 3FG attempted (985), consecutive games with made 3FG (45), free throw percentage (83.6), games played (134), wins (87) and Big 12 wins (32) ... Finished in top 10 of 23 major Baylor career categories ... Finished career with 388 3FG, one shy of tying Big 12 career record held by Texas' A.J. Abrams and ranked 14th in NCAA Division I history in 3FG.

**TWEETY CARTER** 2007-10

2010, fourth team (Sporting News)

First Baylor Sporting News All-American since Micheal Williams in 1988 ... Led Bears to three consecutive winning seasons and three straight postseason tournament appearances, including first Elite Eight appearance in modern tournament era ... Led Big 12 with nearly 6.0 assists per game as a senior in 2010 ... Finished eighth all-time in scoring with 1,437 points and third all-time with 474 assists.





## ALL-AMERICANS

### PIERRE JACKSON 2012-13

2012, honorable mention (AP)

Two-time Bob Cousy Award finalist and first-team All-Big 12 honoree ... 2012-13 USBWA District VII Player of the Year ... Most Outstanding Player in 2013 NIT ... Guided Baylor to school-record 30 wins and Elite Eight berth in 2011-12 debut season ... Helped team to 23 wins and NIT title in 2012-13 senior season ... Became first player in Big 12 history to lead league in scoring (19.8) and assists (7.1) per game in 2012-13 ... Finished 2011-12 season as Bears' leader in scoring (13.8), assists (5.87) and steals (1.79) ... Also tabbed Big 12 Newcomer of the Year by Waco Tribune-Herald and Big 12 Transfer of the Year by ESPN.com ... Teamed with Perry Jones III to give Baylor multiple AP All-Americans for second time in program history, joining Michael Williams and Darryl Middleton (1988).

### PERRY JONES III 2011-12

2012, honorable mention (AP)

Helped Bears to school-record 30 wins and Elite Eight during sophomore campaign ... Finished season first on team in rebounding (7.6) and second in scoring (13.5), while shooting 50 percent from floor ... Named to Big 12 All-Tournament team after averaging 21.7 points and 9.7 rebounds in leading Baylor to Big 12 Championship title game ... Second-team All-Big 12 pick by AP, CBSSports.com, ESPN.com and Kansas City Star ... Teamed with Pierre Jackson to give Baylor multiple AP All-Americans for second time in program history, joining Michael Williams and Darryl Middleton (1988) ... Earned Freshman All-America honors after averaging 13.9 points and 7.2 rebounds in rookie season.

### RICO GATHERS 2013-16

2015, second team (NBCSports.com)

2015, honorable mention (AP)

Set school single-game (28), single-season (394) and career (1,134) rebounding records ... Two-time All-Big 12 honoree ... Named 2015 second-team All-American by NBCSports.com after ranking third nationally with school-record 394 rebounds during junior season ... Tied Baylor record with 141 career games played and set record of 70 Big 12 Conference games played ... Helped team to 93 wins during four-year career, fourth-most in program history ... Recorded second-most double-doubles in program history (31), including 17 during junior season ... Entered 2016 NFL Draft and was selected in sixth round as tight end by Dallas Cowboys.

### JOHNATHAN MOTLEY 2015-17

2017, second team (consensus; AP, USBWA, NABC, Sporting News)

Became first consensus All-American in program history after earning second-team recognition from all four counting publications ... Also won 2017 Karl Malone Power Forward of the Year Award, becoming Baylor's first major award winner, and became BU's first unanimous first-team All-Big 12 selection in 2017 ... Averaged 17.3 points, 9.9 rebounds, 2.3 assists and 1.1 blocks in 30.5 minutes per game during 2016-17 season ... Led Big 12 in rebounding and double-doubles (15) and ranked fourth in scoring ... Helped Baylor to first No. 1 national ranking in program history on Jan. 9, 2017 ... Played in 102 games over three collegiate seasons after redshirting in 2013-14 ... Participated in NCAA Tournament in all three years playing at BU, including 2017 Sweet 16 berth ... First player in program history to reach 1,000 career points, 600 rebounds, 100 blocks and 100 assists ... Elected to forego final season of eligibility and signed with Dallas Mavericks as free agent.

### JARED BUTLER 2019-20

2020, third team (consensus; AP, USBWA, NABC, Sporting News)

Became second consensus All-American in program history after earning third-team recognition from all four counting publications ... Joined Perry Jones III (2012) as the only underclassmen of the Drew era to earn All-America recognition ... Unanimous All-Big 12 first-team selection, also was named USBWA District VII Player of the Year and was selected to the NABC All-District 8 first team ... One of 15 players on the Naismith Trophy final ballot, was named to the Wooden Award late season top 20 and was one of 10 finalists for the Bob Cousy Point Guard of the Year Award ... Led the Bears in scoring in 17 of 30 games as he finished third in the conference in scoring (16.0 ppg).

## FRESHMAN ALL-AMERICANS

### MICHAEL WILLIAMS 1985-88

1985, second team (AP)

### LAWRENCE ROBERTS 2002-03

2002, second team (Basketball Times)

### AARON BRUCE 2005-08

2005, first team (Basketball Times)

2005, second team (Rivals.com)

### CURTIS JERRELLS 2006-09

2006 (CollegeInsider.com)

### LACEDARIUS DUNN 2008-11

2008, honorable mention (CollegeHoops.net)

### PERRY JONES III 2011-12

2011, second team (USBWA; Basketball Times)

2011 (CollegeInsider.com)

## DEFENSIVE ALL-AMERICANS

### EKPE UDOH 2010

2010 (CollegeInsider.com)

HISTORY



## ALL-TIME RESULTS

NOTE: The rankings indicated from 1949 through 2016 in all instances are at game time, based on The Associated Press poll. Baylor's ranking is listed first, the opponent's ranking second. Historical AP rankings courtesy of www.CollegePollArchive.com.

\* — conference game

## LUTHER BURLESON 1906-08

## 1906-07 5-6

DATE	OPPONENT	W/L	SCORE
O12	COWDEN HALL	W	18-11
N6	WACO Y	W	43-18
N21	CLEBURNE Y	L	20-32
N23	TEMPLE Y	L	21-26
N24	DECATUR COLLEGE	L	16-33
N30	FORT WORTH U	L	12-22
J26	DECATUR COLLEGE	L	10-42
F1	at Texas	L	27-38
F16	TEXAS BAPTIST	W	25-11
F22	TEXAS	W	23-21
F26	TEXAS	W	28-24

## 1907-08 5-3

DATE	OPPONENT	W/L	SCORE
	WACO Y	W	55-23
	FORT WORTH Y	W	43-23
	DECATUR COLLEGE	W	26-22
	POLY COLLEGE	W	20-10
	FORT WORTH Y	L	25-49
	DECATUR COLLEGE	L	24-36
	ALLEN ACADEMY	W	34-16
	FORT WORTH Y	L	25-35

## ENOCH MILLS 1908-10

## 1908-09 11-5

DATE	OPPONENT	W/L	SCORE
D16	WACO HS	W	31-13
D18	TCU	W	37-6
J16	MART Y	W	56-13
J22	WACO Y	W	50-30
J23	WACO Y	W	55-32
J30	TCU	W	39-9
F5	at Fort Worth Y	W	28-23
F6	at Decatur College	L	18-20
F8	at Poly College	W	52-23
F8	at Fort Worth Y	L	24-26
F12	DECATUR COLLEGE	W	39-30
F13	DECATUR COLLEGE	W	41-20
F25	at Fort Sam Houston	W	35-18
F26	at San Antonio HS	L	17-24
F26	at San Antonio Y	L	34-36
F27	at Texas	L	34-47
F27	at Texas	W	39-21

## 1909-10 8-5

DATE	OPPONENT	W/L	SCORE
J13	TCU	W	35-22
J14	TCU	W	82-25
J17	TCU	W	66-14
F5	at Texas	W	31-28
F10	at Fort Worth Y	W	37-14
F10	at Decatur College	W	28-27
F12	at Decatur College	L	21-30
F12	at Decatur College	L	18-27
F14	at Poly College	L	27-28
F14	at Fort Worth Y	L	28-31
F17	WACO Y	W	39-36
F18	WACO Y	W	36-24
F23	TEXAS	L	37-40

## RALPH GLAZE 1910-13

## 1910-11 8-3

DATE	OPPONENT	W/L	SCORE
F3	at Texas	W	34-33
	SAN ANTONIO Y	W	41-20
	SAN ANTONIO Y	W	36-28
	TCU	L	26-30
	TCU	W	32-24
	DECATUR COLLEGE	W	28-27
	DECATUR COLLEGE	L	21-30
	POLY COLLEGE	W	28-24
	POLY COLLEGE	W	36-14
	WACO Y	W	36-14

## 1911-12 13-0

DATE	OPPONENT	W/L	SCORE
	TCU	W	37-18
	TCU	W	36-22
F15	TEXAS	W	38-26
	TEXAS STATE	W	36-18
	TEXAS STATE	W	28-20
	DECATUR COLLEGE	W	26-16
	DECATUR COLLEGE	W	32-20
	WACO Y	W	37-14
	FORT WORTH Y	W	36-20
	POLY COLLEGE	W	52-23
	POLY COLLEGE	W	28-24
	WACO Y	W	32-20

## 1912-13 5-5

DATE	OPPONENT	W/L	SCORE
	TCU	W	37-18
	SOUTHWESTERN	W	32-17
J25	at Texas	L	15-41
	SOUTHWESTERN	W	31-15
	WACO Y	W	43-10
F8	TEXAS	W	33-25
	FORT WORTH Y	L	23-46
	FORT WORTH Y	L	20-45
	DECATUR COLLEGE	L	13-31
	WACO Y	L	21-22

## NORMAN PAINE 1913-14

## 1913-14 1-8

DATE	OPPONENT	W/L	SCORE
	at Howard Payne	L	15-25
	at Howard Payne	L	17-28
	DECATUR COLLEGE	L	11-48
	DECATUR COLLEGE	L	9-23
	SOUTHWESTERN	W	29-24
F7	at Texas	L	14-51
F13	TEXAS	L	19-53
	HOWARD PAYNE	L	15-26
	HOWARD PAYNE	L	14-25

## C.P. MOSELEY 1914-20

## 1914-15 1-10 • 0-8 SWC • 5TH

DATE	OPPONENT	W/L	SCORE
	WACO HS	W	46-19
	DECATUR COLLEGE	L	25-34
J29	* RICE	L	10-45
	* TEXAS A&M	L	14-39
F12	* at Texas	L	16-52
	at TCU	L	14-28
F4	* RICE	L	20-40
	* TEXAS A&M	L	23-35
F18	* TEXAS	L	29-57
F19	* TEXAS	L	19-57
	WACO Y	L	29-44

## 1915-16 8-9 • 0-8 SWC • 5TH

DATE	OPPONENT	W/L	SCORE
D8	WACO Y	W	25-21
D31	* at Rice	L	19-35
J1	* at Rice	L	15-34
J2	* at Texas A&M	L	9-39
J3	* at Texas A&M	L	6-34
J4	HARDIN-SIMMONS	W	35-19
J5	HARDIN-SIMMONS	W	48-35
J26	* TEXAS	L	22-44
J29	* at Texas	L	9-22
F7	TCU	W	44-27
F10	TULANE	L	24-35
F11	TULANE	W	20-19
F14	* TEXAS A&M	L	14-28
F15	* TEXAS A&M	L	22-24
F17	at Hardin-Simmons	W	27-15
F18	at Hardin-Simmons	W	18-16
F23	WACO Y	W	50-28

## 1916-17 7-10 • 0-6 SWC • 3RD

DATE	OPPONENT	W/L	SCORE
	TEXAS STATE	W	38-11
J22	HARDIN-SIMMONS	W	24-16
J23	HARDIN-SIMMONS	W	22-19
J24	DECATUR COLLEGE	L	21-39
	DURRANT (OKLA.)	W	38-13
	DURRANT (OKLA.)	W	24-18
J29	* TEXAS A&M	L	8-31
J30	* TEXAS A&M	L	13-20
F5	* at Texas	L	19-27
F6	* at Texas	L	11-19
F7	at Southwestern	W	26-8
	OKLAHOMA	L	28-42
F15	SOUTHWESTERN	W	46-8
F16	* TEXAS	L	15-32
F17	* TEXAS	L	25-31
F23	at Hardin-Simmons	L	20-22
F24	at Hardin-Simmons	L	15-21

## 1917-18 2-15 • 2-7 SWC • 4TH

DATE	OPPONENT	W/L	SCORE
	DECATUR COLLEGE	L	21-39
J26	* TEXAS	W	36-32
	SMU	L	9-16
J29	* at Texas	L	15-31
	* TEXAS A&M	W	23-14
	* TEXAS A&M	L	9-19
	HARDIN-SIMMONS	L	15-32
	HARDIN-SIMMONS	L	17-29
F7	* OKLAHOMA STATE	L	20-24
	* TEXAS A&M	L	25-31
	* TEXAS A&M	L	15-23
F13	* RICE	L	20-53
F14	* RICE	L	21-52
	TCU	L	30-36
	HARDIN-SIMMONS	L	10-17
	HARDIN-SIMMONS	L	16-27
	at SMU	L	5-20

## 1918-19 2-11 • 2-8 SWC • T4TH

DATE	OPPONENT	W/L	SCORE
	NORTH TEXAS	L	20-21
J23	* TEXAS	L	13-21
	DECATUR COLLEGE	L	25-40
	* SMU	W	30-28
F5	* at Rice	L	20-28
F6	* at Rice	L	24-32
	* at Texas A&M	L	26-36
	* at Texas A&M	L	22-32
	* TEXAS A&M	L	22-30
	* TEXAS A&M	W	26-24
F18	* at Texas	L	7-40
	at Baylor Med School	L	20-28
	* at SMU	L	28-30

## 1919-20 7-14 • 1-7 SWC • 6TH

DATE	OPPONENT	W/L	SCORE
	* TEXAS A&M	L	20-32
	* TEXAS A&M	L	27-36
	SOUTHWESTERN	L	14-46
	SOUTHWESTERN	L	28-40
	HOWARD PAYNE	L	18-28
J31	* TEXAS	L	11-44
	SOUTHWESTERN	L	16-28
	SOUTHWESTERN	W	24-16
	HARDIN-SIMMONS	L	17-39
	HARDIN-SIMMONS	L	28-32
	* TEXAS A&M	L	8-28
	* TEXAS A&M	L	11-37
	BAYLOR MED SCHOOL	W	29-26
	AUSTIN COLLEGE	L	22-30
	AUSTIN COLLEGE	L	18-38
	* SMU	W	20-19
	AUSTIN COLLEGE	W	26-17
	AUSTIN COLLEGE	W	25-19
	BAYLOR MED SCHOOL	W	29-26
F28	* at SMU	L	13-25
	TEXAS STATE	W	49-28

## FRANK BRIDGES 1920-26

## 1920-21 13-11, 8-4 SWC • 2ND

DATE	OPPONENT	W/L	SCORE
	TARLETON STATE	L	18-33
	* at SMU	W	29-19
	* at SMU	W	24-18
	TARLETON STATE	L	21-38
J14	* at Rice	L	21-29
J15	* at Rice	L	17-28
J21	* TEXAS	L	10-32
J22	* TEXAS	W	25-18
	SOUTHWESTERN	W	31-19
	SOUTHWESTERN	W	29-28
J31	* RICE	W	25-19
F1	* RICE	W	35-24
	* SMU	W	34-14
	* SMU	W	21-18
F12	* at Texas	W	28-25
F12	* at Texas	L	19-37
	HARDIN-SIMMONS	L	28-33
	HARDIN-SIMMONS	L	18-20
	BAYLOR MED SCHOOL	W	29-23
	at Baylor Med School	L	26-38
	LSU	W	32-20
	LSU	L	33-34
	AUSTIN COLLEGE	W	40-20
	at Southwestern	L	21-23

## 1921-22 10-8 • 8-8 SWC • 3RD

DATE	OPPONENT	W/L	SCORE
J16	* TEXAS A&M	W	17-15
J17	* TEXAS A&M	L	15-17
J21	* at Texas	L	10-45
J22	* at Texas	L	15-33
J27	* SMU	W	39-19
J28	* SMU	W	23-13
F3	* RICE	L	22-25
F4	BAYLOR MED SCHOOL	W	46-13
F10	* TEXAS	L	25-30
F11	* TEXAS	W	35-26
F15	* OKLAHOMA STATE	W	29-11
F16	* OKLAHOMA STATE	W	24-21
F17	* at SMU	L	17-19
F18	* at SMU	L	18-19
F24	* at Texas A&M	W	19-18
F25	* at Texas A&M	L	14-33
M3	at Houston Gulf	W	34-11
M4	* at Rice	W	26-13



## ALL-TIME RESULTS

## 1922-23 7-16, 7-13 SWC [5TH]

DATE	OPPONENT	W/L	SCORE
	* at SMU	L	23-24
	* at SMU	W	17-13
	* TEXAS A&M	L	15-25
	* TEXAS A&M	L	19-32
J26	* at Texas	L	18-35
J27	* at Texas	L	7-23
F2	* RICE	L	20-22
F3	* RICE	W	11-8
F9	* at Oklahoma State	L	19-23
F10	* at Oklahoma State	L	22-39
F16	* TEXAS	L	18-23
F17	* TEXAS	W	21-19
F19	* OKLAHOMA STATE	W	21-20
F20	* OKLAHOMA STATE	L	17-22
	* TEXAS A&M	L	30-34
	* TEXAS A&M	L	14-34
	* SMU	W	12-7
	* SMU	W	20-14
M2	* RICE	W	26-25
M3	* RICE	L	18-32
	STICKLER LUMBER	L	6-26
	STICKLER LUMBER	L	14-46
	NEW ORLEANS ATHLETIC	L	19-32

## 1923-24 11-23, 7-17 SWC [6TH]

DATE	OPPONENT	W/L	SCORE
	NEW ORLEANS ATHLETIC	W	39-29
	MERCER	L	16-22
	HOUSTON Y	W	23-22
	PORT ARTHUR Y	W	27-25
	ST. STANLEY	L	22-27
	MACON Y	L	15-22
	CHATTANOOGA Y	L	18-41
	MEMPHIS Y	L	33-34
	JONESBORO (Ark.) HS	L	19-32
	D'LA (Miss.)	W	44-15
J14	* RICE	W	18-15
J15	* RICE	W	11-5
J18	* TEXAS A&M	L	4-21
J19	* TEXAS A&M	W	15-9
J25	* TEXAS	L	10-19
J26	* TEXAS	L	10-17
F1	* RICE	W	26-22
F2	* RICE	L	17-33
F6	* SMU	W	15-13
F7	* SMU	L	16-20
F8	* at TCU	L	19-33
F9	* at TCU	L	21-29
F11	* at Oklahoma State	L	13-42
F12	* at Oklahoma State	L	30-35
F15	* at Texas	L	12-22
F16	* at Texas	L	24-27
F18	* ARKANSAS	W	33-29
F19	* ARKANSAS	L	14-28
F22	* TEXAS A&M	L	13-37
F23	* TEXAS A&M	L	14-26
F25	* TCU	L	13-42
F26	* TCU	L	17-32
M3	* at SMU	W	25-20
M4	* at SMU	L	20-21

## 1924-25 3-12 • 2-12 SWC • T7TH

DATE	OPPONENT	W/L	SCORE
	HOUSTON Y	W	27-17
J6	* TCU	L	18-29
J10	* TEXAS A&M	L	13-15
J19	* RICE	W	14-7
J23	* at Arkansas	L	14-39
J24	* at Arkansas	L	14-23
J31	* at Texas	L	21-31
F4	* at TCU	L	17-32
F6	* OKLAHOMA STATE	L	16-24
F7	* OKLAHOMA STATE	L	11-15
F10	* TEXAS	L	16-19
F14	* SMU	W	9-8
F21	* at Rice	L	16-24
F23	* at Texas A&M	L	10-24
F28	* at SMU	L	16-28

## 1925-26 7-8 • 5-7 SWC • 5TH

DATE	OPPONENT	W/L	SCORE
	DALLAS A.A.	W	30-24
	* at Texas A&M	W	22-19
J18	* RICE	W	14-13
	* ARKANSAS	L	9-22
	* ARKANSAS	L	14-19
J30	* at Texas	W	29-22
	CENTENARY	L	26-27
	CENTENARY	W	30-27
F6	* at TCU	W	25-17
F10	* TCU	L	14-21
	* at SMU	L	21-22
F16	* TEXAS	L	19-22
F19	* RICE	W	31-26
	* TEXAS A&M	L	25-27
	* SMU	L	12-24

## RALPH WOLF 1926-41

## 1926-27 ‡ 8-4 • 0-3 SWC • T6TH

DATE	OPPONENT	W/L	SCORE
	PRESBYTERIAN (Ind.)	W	30-16
	PRESBYTERIAN (Ind.)	W	27-12
	FORT WORTH Y	W	32-20
	SOUTHWESTERN	W	27-15
	NORTH TEXAS	W	32-18
	NORTH TEXAS	W	28-20
	FORT WORTH Y	W	32-20
	SUL ROSS STATE	W	28-14
	WEST TEXAS A&M	L	15-28
J8	* TEXAS	L	16-22
	* at SMU	L	27-28
J19	* TCU	L	24-31

‡ 1927 bus accident killed several players; team did not finish season

## 1927-28 9-9 • 2-8 SWC • 6TH

DATE	OPPONENT	W/L	SCORE
	NORTH TEXAS	L	21-25
	NORTH TEXAS	W	28-11
	DANIEL BAKER	W	37-34
	DANIEL BAKER	W	29-19
	WEST TEXAS A&M	W	31-19
	WEST TEXAS A&M	W	38-27
J14	* at TCU	W	28-27
J23	* RICE	W	35-31
J28	* RICE	L	27-37
J30	* at Texas	L	36-57
	* ARKANSAS	L	21-59
	* ARKANSAS	L	21-34
F11	* TEXAS	L	25-40
	* SMU	L	31-34
F27	* TCU	L	17-44
	* at SMU	L	34-39
	WACO Y	W	55-18
	AUSTIN COLLEGE	W	55-36

## 1928-29 7-9 • 2-8 SWC • 6TH

DATE	OPPONENT	W/L	SCORE
	DANIEL BAKER	W	44-39
	SE OKLAHOMA STATE	L	19-24
	SE OKLAHOMA STATE	L	45-46
	DANIEL BAKER	W	29-21
	WEST TEXAS A&M	L	28-50
J11	* TEXAS	L	19-22
	* at Arkansas	L	20-60
	* at Arkansas	L	27-63
J26	* RICE	W	41-38
	* TCU	L	21-38
	* at SMU	W	23-19
F19	* at Texas	L	23-57
	* SMU	W	33-29
	* at TCU	L	24-53
	* RICE	W	40-20
	* RICE	W	36-28

## 1929-30 10-6 • 4-6 SWC • T4TH

DATE	OPPONENT	W/L	SCORE
	SHREVEPORT Y	W	50-21
	SHREVEPORT Y	W	57-20
	NEW ORLEANS ATHLETIC	W	30-25
	NEW ORLEANS ATHLETIC	W	44-31
J11	* TEXAS	L 20T	32-35
	TRINITY	W	64-20
	TRINITY	W	48-20
	* SMU	W	32-24
J25	* at Texas	L	25-42
	* ARKANSAS	L	23-30
	* ARKANSAS	L	21-27
F4	* at TCU	L	22-33
F11	* TCU	W	34-20
F15	* RICE	W	35-27
	* at SMU	L	24-26
M1	* RICE	W	41-37

## 1930-31 12-8 • 7-5 SWC • T3RD

DATE	OPPONENT	W/L	SCORE
	CENTRAL OKLAHOMA	W	46-27
	CENTRAL OKLAHOMA	W	41-28
	CAMERON	W	42-41
	WEST TEXAS A&M	L	36-62
	WEST TEXAS A&M	L	35-45
	HARDIN-SIMMONS	W	31-27
J17	* at Rice	L OT	33-37
	* at SMU	L	37-47
J24	* at Texas	W	45-43
J27	* RICE	W	53-40
	* at Texas A&M	L	12-36
F7	* TCU	L	22-38
	* TEXAS A&M	W	27-18
	* at Arkansas	W	29-27
	* at Arkansas	L	25-29
	* SMU	W	34-28
F21	* TEXAS	W	34-21
F28	* at TCU	W	36-34
	STEPHEN F. AUSTIN	W	39-27
	STEPHEN F. AUSTIN	L	34-38

## 1931-32 14-4 • 10-2 SWC • 1ST

## SOUTHWEST CONFERENCE CHAMPIONS

DATE	OPPONENT	W/L	SCORE
	NORTH TEXAS	L	21-24
	NORTH TEXAS	W	25-24
	SE OKLAHOMA STATE	W	55-24
	SE OKLAHOMA STATE	W	39-38
	OKLAHOMA BAPTIST	W	49-30
	SW OKLAHOMA STATE	L	21-30
J9	* at TCU	W	32-24
	* TEXAS A&M	W	29-23
J25	* at Rice	W	41-21
	* TEXAS A&M	W	40-33
	* ARKANSAS	W	34-28
	* ARKANSAS	L	31-42
	* at SMU	W	38-26
F16	* TCU	L	31-33
F20	* TEXAS	W	46-30
F23	* RICE	W	36-23
F27	* at Texas	W	35-30
	* SMU	W	40-28

## 1932-33 4-13 • 1-11 SWC • 7TH

DATE	OPPONENT	W/L	SCORE
	RANDOLPH AFB	W	38-29
	at LSU	L	28-40
	at Louisiana Tech	L	30-42
	at Stephen F. Austin	W	36-30
	TEXAS A&M-COMMERCE	W	40-20
J8	* at Texas	L	26-48
J14	* at Rice	L	28-45
	* TEXAS A&M	L	19-20
	* at Texas A&M	L	29-33
F8	* TEXAS	L	28-34
	* SMU	L	20-27
	* at SMU	W	29-27
F17	* TCU	L	22-31
F21	* RICE	L	35-39
	* at Arkansas	L	19-34
	* at Arkansas	L	20-39
M1	* at TCU	L	22-51

## 1933-34 8-10 • 2-10 SWC • 7TH

DATE	OPPONENT	W/L	SCORE
	SAM HOUSTON STATE	L	28-36
	at Stephen F. Austin	W	40-30
	HUMBLE OIL	W	42-33
	HUMBLE OIL	W	30-26
	TEXAS A&M-COMMERCE	W	36-28
	* SMU	L	25-35
J13	* TEXAS	L	35-44
	at SE Oklahoma State	W	36-28
J22	* RICE	L	30-45
	* at Texas A&M	L	14-30
	* ARKANSAS	L	29-31
	* ARKANSAS	W	31-20
F6	* TCU	L	24-31
	* at SMU	L	32-37
F15	* TEXAS	W	39-31
F20	* at TCU	L	32-39
	* TEXAS A&M	L	32-34
M3	* at Rice	L	28-39

## 1934-35 8-9 • 4-8 SWC • T5TH

DATE	OPPONENT	W/L	SCORE
	WALKERS D.C.	W	40-21
	JASPER A.S.	W	40-20
	JASPER A.S.	W	36-28
	JASPER A.S.	W	42-32
	* SMU	W	27-26
J12	* at Texas	L	23-44
	* TEXAS A&M	L	26-45
	* at Texas A&M	W	33-29
J26	* at Rice	L	31-43
	SAM HOUSTON STATE	W	42-30
	at Stephen F. Austin	L	32-36
F2	* TCU	L	20-25
	* at Arkansas	L	32-48
	* at Arkansas	L	36-44
F16	* at TCU	W	30-25
F23	* TEXAS	W	45-23
	* at SMU	L	23-40
M4	* RICE	L	34-35



# ALL-TIME RESULTS

## 1935-36 12-13 • 6-6 SWC • 4TH

DATE	OPPONENT	W/L	SCORE
	SAM HOUSTON STATE	W	40-22
	at Stephen F. Austin	L	29-40
	at Stephen F. Austin	L	42-44
	CENTRAL OKLAHOMA	L	27-35
	CENTRAL OKLAHOMA	L	25-43
	SE OKLAHOMA STATE	W	22-19
	CENTRAL MISSOURI	L	24-32
	PHILLIPS	W	41-33
	KANSAS	W	42-30
	SOUTHWESTERN	L	24-25
	BEAUMONT Y	W	35-23
	EAST CENTRAL	W	36-34
	EAST CENTRAL	L	26-30
J7	* RICE	L	33-35
	* at Texas A&M	W	42-28
	* ARKANSAS	L	26-44
	* ARKANSAS	L	14-39
J11	* TEXAS	L	23-24
J18	* at Texas	L	24-30
	* TEXAS A&M	W	27-13
F1	* TCU	W	41-24
F6	* at Rice	L	23-32
	* SMU	W	30-28
	* at SMU	L	20-27
F25	* at TCU	W	35-27

## 1936-37 11-9 • 6-6 SWC • 4TH

DATE	OPPONENT	W/L	SCORE
	HARDIN-SIMMONS	L	16-37
	HARDIN-SIMMONS	L	6-25
	DANIEL BAKER	W	29-28
	DANIEL BAKER	W	37-16
D30	vs. SW Oklahoma State <sup>1</sup>	W	42-16
D31	vs. Central State <sup>1</sup>	W	56-54
J1	vs. Tulsa <sup>1</sup>	L	23-26
J2	vs. Texas Tech <sup>1</sup>	L	28-38
	* at Arkansas	L	46-48
	* at Arkansas	L	47-54
	* TEXAS A&M	L	33-37
J22	* RICE	W	27-19
	* TEXAS A&M	L	19-21
J30	* TCU	W	21-19
	* at SMU	W	26-15
F13	* TEXAS	W	33-31
	* SMU	L	20-25
F20	* at TCU	W	36-35
F27	* at Texas	W	40-39
M6	* at Rice	L	36-40

1 — 1st All-College Tournament (Oklahoma City)

## 1937-38 10-6 • 9-3 SWC • 2ND

DATE	OPPONENT	W/L	SCORE
D27	vs. Phillips <sup>1</sup>	W	39-20
D28	vs. Oklahoma State <sup>1</sup>	L	24-38
D29	* vs. Rice <sup>1</sup>	L	30-44
D30	vs. Tulsa <sup>1</sup>	L	21-27
	* SMU	W	26-23
J18	* at Texas	W	51-45
J22	* at Rice	W	54-44
	* TEXAS A&M	W	36-28
F1	* at TCU	W	66-39
F4	* TEXAS	W	46-45
	* at Texas A&M	L	46-48
	* ARKANSAS	L	45-54
	* ARKANSAS	W	54-47
F22	* TCU	W	43-37
F26	* RICE	W	47-45
	* at SMU	L	36-45

1 — 2nd All-College Tournament (Oklahoma City)

## 1938-39 15-6 • 7-5 SWC • 4TH

DATE	OPPONENT	W/L	SCORE
	CENTRAL OKLAHOMA	W	37-29
	CENTRAL OKLAHOMA	W	41-39
	SW OKLAHOMA STATE	W	45-38
	SW OKLAHOMA STATE	W	53-26
D26	vs. Arizona State <sup>1</sup>	W	44-31
D27	vs. Oklahoma City <sup>1</sup>	W	35-29
D28	vs. NW Missouri State <sup>1</sup>	W	29-28
D29	vs. Texas <sup>1</sup>	L	38-46
D30	vs. Oklahoma State <sup>1</sup>	W	30-28
J6	* TCU	W	62-28
	* at Texas A&M	W	38-34
J18	* TEXAS	L	31-36
J24	* at TCU	W	35-31
J28	* at Rice	W	44-42
	* at Arkansas	L	38-46
	* at Arkansas	L	36-40
	* SMU	W	60-35
	* TEXAS A&M	W	47-23
F18	* at Texas	L	39-41
F24	* RICE	W	63-40
	* at SMU	L	33-39

1 — 3rd All-College Tournament (Oklahoma City)

## 1939-40 12-9 • 7-5 SWC • 3RD

DATE	OPPONENT	W/L	SCORE
	DR PEPPER (AAU)	L	36-41
	SE OKLAHOMA STATE	W	41-34
	SE OKLAHOMA STATE	W	47-32
	DR PEPPER (AAU)	L	36-45
D28	vs. Tulsa <sup>1</sup>	W	46-32
D29	vs. Central Missouri <sup>1</sup>	L	37-39
D30	vs. Montana State <sup>1</sup>	W	57-41
D31	vs. Pittsburg State <sup>1</sup>	L	43-48
	* SMU	L	44-47
	MEXICO Y	W	60-42
	* at Texas A&M	L	30-40
	* ARKANSAS	W	40-26
	* ARKANSAS	W	47-39
J26	* RICE	W	45-43
J27	* at Rice	L	44-52
	* TEXAS A&M	W	68-36
F3	* at TCU	W	52-30
F10	* at Texas	L	47-51
F14	* TCU	W	49-34
F24	* TEXAS	L	47-51
	* at SMU	W	48-30

1 — 4th All-College Tournament (Oklahoma City)

## 1940-41 11-11 • 6-6 SWC • T4TH

DATE	OPPONENT	W/L	SCORE
	at Stephen F. Austin	W	44-35
	at Stephen F. Austin	W	50-48
	SE OKLAHOMA STATE	W	37-21
	SE OKLAHOMA STATE	L	27-32
	PHILLIPS 66	L	44-48
D27	vs. SE Oklahoma State <sup>1</sup>	L	32-40
D28	vs. Tulsa <sup>1</sup>	L	47-51
D29	vs. Missouri State <sup>1</sup>	W	60-35
D30	vs. Wyoming <sup>1</sup>	W	20T 54-50
	NORTH TEXAS	L	45-47
J8	* at TCU	W	40-32
	* SMU	W	34-30
J17	* at Rice	L	32-52
	* at Texas A&M	L	31-33
F1	* TCU	W	48-39
	* at SMU	W	55-45
	* at Arkansas	L	48-62
	* at Arkansas	L	31-36
F14	* TEXAS	L	44-45
F19	* at Texas	W	52-48
F24	* RICE	L	60-62
	* TEXAS A&M	W	52-39

1 — 5th All-College Tournament (Oklahoma City)

## BILL HENDERSON 1941-43

DATE	OPPONENT	W/L	SCORE
1941-42	TEXAS STATE	W	40-39
	NORTH TEXAS	W	53-44
	PHILLIPS 66	L	35-44
D26	vs. Northern Colorado <sup>1</sup>	W	64-44
D27	vs. SE Oklahoma State <sup>1</sup>	W	53-38
D28	vs. Oklahoma State <sup>1</sup>	L	29-40
D29	vs. Texas Tech <sup>1</sup>	W	59-58
D30	vs. Missouri State <sup>1</sup>	W	37-33
	PHILLIPS 66	L	32-71
J10	* TCU	W	44-32
	* at SMU	W	45-41
	* at Texas A&M	W	48-46
J20	* at Texas	L	38-58
J24	* RICE	L	36-73
	* TEXAS A&M	W	38-35
	* ARKANSAS	L	43-53
	* ARKANSAS	L	45-50
F14	* TEXAS	W	55-34
F17	* at TCU	L	33-37
F24	* at Rice	L	38-63
	* SMU	W	46-39

11 — 6th All-College Tournament (Oklahoma City)

## 1942-43 6-14 • 3-9 SWC • 7TH

DATE	OPPONENT	W/L	SCORE
D28	vs. SE Oklahoma State <sup>1</sup>	L	30-40
D29	vs. West Texas A&M <sup>1</sup>	W	51-47
D30	vs. Rice <sup>1</sup>	L	26-42
	TEXAS A&M-COMMERCE	W	34-33
J6	* at TCU	L	31-35
J9	* TEXAS	L	35-41
	* TEXAS A&M	W	66-58
	* at SMU	L	44-71
	TEXAS A&M-COMMERCE	W	35-33
	WACO AFB	W	39-35
	* at Texas A&M	L	38-51
J23	* RICE	L	34-36
	* at Arkansas	L	25-68
	* at Arkansas	L	38-40
F13	* TCU	W	50-41
F18	* at Rice	L	36-53
	CORPUS CHRISTI NAS	L	23-54
	CORPUS CHRISTI NAS	L	24-48
	* SMU	L	50-65
F27	* at Texas	L	55-57

1 — 7th All-College Tournament (Oklahoma City)

## VAN SWEET 1943-45

DATE	OPPONENT	W/L	SCORE
1943-44	at Waco AFB	L	23-41
	WACO AFB	W	36-29
	at Southwestern	L	28-57
	at Corsicana AF	W	45-32
	CORSICANA AF	W	42-34
J5	* RICE	L	27-49
J8	* at Texas	L	38-55
	* TEXAS A&M	W	48-43
J15	* at TCU	L	38-48
J19	* TEXAS	L	29-53
	NORTH TEXAS	W	38-35
	* at Texas A&M	W	42-39
	* ARKANSAS	L	28-45
	* ARKANSAS	L	34-36
	* at SMU	L	41-64
	* SMU	L	44-57
F19	* at Rice	L	38-65
F22	* TCU	L	38-49

## 1944-45 0-17 • 0-12 SWC • 7TH

DATE	OPPONENT	W/L	SCORE
D27	vs. Oklahoma State <sup>1</sup>	L	16-63
D28	vs. West Texas A&M <sup>1</sup>	L	41-56
D29	vs. Texas Tech <sup>1</sup>	L	38-56
	LACKLAND AFB	L	19-49
	WACO AFB	L	23-62
	* at Arkansas	L	30-90
	* at Arkansas	L	28-94
J13	* TEXAS	L	36-54
	* TEXAS A&M	L	30-42
J24	* at TCU	L	25-64
	* SMU	L	33-62

COACH: BILL HENDERSON (0-6)

DATE	OPPONENT	W/L	SCORE
F3	* at Rice	L	24-95
	* at SMU	L	34-56
F10	* at Texas	L	22-54
	* at Texas A&M	L	28-29
F17	* RICE	L	26-68
F21	* TCU	L	25-55

1 — 9th All-College Tournament (Oklahoma City)

## BILL HENDERSON 1945-61

DATE	OPPONENT	W/L	SCORE
1945-46	25-5 • 11-1 SWC • 1ST		
<b>SOUTHWEST CONFERENCE CHAMPIONS</b>			
<b>NCAA TOURNAMENT</b>			
	at Randolph AFB	W	53-40
	at Cadet Center	W	47-38
	NORTH TEXAS	W	58-29
	at North Texas	W	78-28
	RANDOLPH AFB	W	75-26
	CAMP HOOD	W	59-55
	at Dallas NAS	W	66-42
D26	vs. Pepperdine <sup>1</sup>	W	40-36
D27	vs. Oklahoma <sup>1</sup>	W	43-42
D28	vs. Oklahoma State <sup>1</sup>	L	46-65
J1	at Louisiana-Lafayette	W	74-35
	at Northwestern State	W	67-49
	* ARKANSAS	L	37-49
	* ARKANSAS	W	40-28
	* SMU	W	58-38
J19	* at Rice	W	43-35
	DALLAS NAS	W	59-52
J26	* RICE	W	40-32
J31	* TEXAS	W	51-36
F2	* TCU	W	55-40
	* at SMU	W	57-48
F9	* at Texas	W	20T 43-42
	* at Texas A&M	W	54-48
F16	* at TCU	W	54-40
	* TEXAS A&M	W	44-41
F23	at Canisius	W	57-48
	at New York University	L	57-72
	at Bainbridge Naval	W	61-56
M22	vs. Oklahoma State <sup>2</sup>	L	29-44
M23	vs. Colorado <sup>2</sup>	L	44-59

1 — 10th All-College Tournament (Oklahoma City);

2 — NCAA Western Regional (Kansas City, Mo.)

HISTORY





## ALL-TIME RESULTS

## 1946-47 11-11 • 6-6 SWC • 4TH

DATE	OPPONENT	W/L	SCORE
D9	NORTH TEXAS	W	73-54
D10	NORTH TEXAS	W	73-41
D13	at LSU	L	34-61
D14	at Tulane	L	40-43
D20	at Eastern Kentucky	L	61-66
D21	at Cincinnati	W	55-45
D23	at Kentucky	L	34-72
D26	vs. Oklahoma <sup>1</sup>	L	47-64
D27	vs. Tulane <sup>1</sup>	W	69-65
D28	vs. Missouri <sup>1</sup>	W	58-51
J10	* TEXAS	L	38-45
J15	* at Texas A&M	W	59-51
J18	* at SMU	L	53-67
J22	* at Rice	L	49-55
J27	* TCU	W	58-46
J31	* TEXAS A&M	W	44-39
F7	* at Arkansas	L	50-55
F8	* at Arkansas	L	57-68
F15	* RICE	W	67-55
F19	* at Texas	L	52-70
F22	* SMU	W	59-52
F25	* at TCU	W	58-57

1 – 11th All-College Tournament (Oklahoma City)

## 1947-48 24-8 • 11-1 SWC • 1ST

## SOUTHWEST CONFERENCE CHAMPIONS

## NCAA FINAL FOUR, RUNNER-UP

DATE	BU	OPP	OPPONENT	W/L	SCORE
D8	—	—	NORTH TEXAS	W	51-43
D9	—	—	NORTH TEXAS	W	64-53
D12	—	—	at Wichita State	W	52-43
D13	—	—	at Saint Louis	L	38-65
D18	—	—	at Arizona	L	54-62
D19	—	—	at UCLA	W	45-42
D20	—	—	at Pepperdine	W	59-52
D22	—	—	at California	L	57-68
D23	—	—	at Bittners (AAU)	W	57-52
D29	—	—	vs. Wyoming <sup>1</sup>	W	36-29
D30	—	—	vs. Oklahoma State <sup>1</sup>	L	21-22
D31	—	—	vs. Alabama <sup>1</sup>	W	29-24
J10	—	—	* at SMU	W	43-42
J13	—	—	* TEXAS A&M	W	57-41
J16	—	—	* at Rice	W	38-29
J19	—	—	* at TCU	W	52-48
J24	—	—	* RICE	W	61-41
J31	—	—	* at Texas A&M	W	70-52
F6	—	—	* ARKANSAS	W	42-38
F7	—	—	* ARKANSAS	W	55-47
F12	—	—	* TEXAS	W	48-39
F17	—	—	* SMU	W	51-49
F25	—	—	* at Texas	L	28-32
F28	—	—	* TCU	W	61-47
M12	—	—	vs. Arizona <sup>2</sup>	W	65-59
M13	—	—	vs. Arizona <sup>2</sup>	W	64-54
M19	—	—	vs. Washington <sup>3</sup>	W	64-62
M20	—	—	vs. Kansas State <sup>3</sup>	W	60-52
M23	—	—	vs. Kentucky <sup>4</sup>	L	42-58
M27	—	—	vs. New York University <sup>5</sup>	W	59-57
M30	—	—	vs. Kentucky <sup>5</sup>	L	59-77
M31	—	—	vs. Denver Nuggets <sup>5</sup>	L	64-73

1 – 12th All-College Tournament (Oklahoma City); 2 – NCAA Division Six Playoffs (Dallas); 3 – NCAA Western Regional (Kansas City, Mo.); 4 – NCAA Championship (New York); 5 – Olympic Basketball Trials (New York)

## 1948-49

## 14-10 • 9-3 SWC • T1ST

## SOUTHWEST CONFERENCE CO-CHAMPIONS

DATE	BU	OPP	OPPONENT	W/L	SCORE
D2	—	—	at New York University	L	47-67
D4	—	—	at Canisius	L	45-55
D7	—	—	at St. Louis	L	44-59
D10	—	—	PHILLIPS	W	45-31
D16	—	—	at Missouri	W	45-44
D17	—	—	at Missouri	W	49-42
D18	—	—	at Phillips	L	29-46
D20	—	—	at Oklahoma State	L	40-56
D27	—	—	vs. Auburn <sup>1</sup>	W	59-44
D28	—	—	vs. Texas <sup>1</sup>	W	49-36
D29	—	2	vs. Oklahoma State <sup>1</sup>	L	36-39
J5	—	—	* at Arkansas	W	41-37
J8	—	—	* RICE	W	63-47
J11	—	—	* SMU	W	44-37
J15	—	—	* TCU	W	46-39
J18	—	—	* at Texas	L	37-40
J21	—	—	* at Texas A&M	W	53-47
F5	—	—	* ARKANSAS	L	46-52
F15	—	—	* at Rice	W	55-54
F19	—	—	* TEXAS	L	31-36
F23	—	—	* at SMU	W	47-38
F26	—	—	* TEXAS A&M	W	38-26
F28	—	—	* at TCU	W	49-41
M9	—	—	vs. Arizona <sup>2</sup>	L	47-55

1 – 13th All-College Tournament (Oklahoma City); 2 – NCAA Division Six Playoffs (Dallas)

## 1949-50

## 14-13 • 8-4 SWC • T1ST

## SOUTHWEST CONFERENCE CO-CHAMPIONS

## NCAA FINAL FOUR, FOURTH PLACE

DATE	BU	OPP	OPPONENT	W/L	SCORE
D5	—	—	NORTH TEXAS	W	59-37
D8	—	—	TEXAS TECH	W	58-37
D10	—	—	at Stephen F. Austin	W	57-47
D13	—	—	TEXAS WESLEYAN	W	52-51
D16	—	—	at Kansas State	L	30-78
D17	—	—	at Nebraska	L	55-71
D20	—	—	vs. Tulane <sup>1</sup>	L	53-86
D27	—	—	vs. Oklahoma City <sup>2</sup>	L	32-43
D28	—	—	vs. Vanderbilt <sup>2</sup>	W	61-52
D29	—	—	vs. Texas <sup>2</sup>	L	41-49
D30	—	—	vs. Saint Louis <sup>3</sup>	L	50-58
D31	—	—	vs. SMU <sup>3</sup>	L	37-71
J7	—	—	* TEXAS	W	49-43
J14	—	—	* at SMU	L	47-50
J18	—	—	* at TCU	L	54-64
J21	—	—	* RICE	W	52-43
J28	—	—	* at UALR	W	60-49
F3	—	—	* TEXAS A&M	L	45-56
F4	—	—	* ARKANSAS	W	52-42
F10	—	—	* at Texas A&M	L	54-56
F15	—	—	* at Rice	W	60-49
F21	—	—	* at Texas	W	43-41
F25	—	—	* TCU	W	57-42
F28	—	—	* SMU	W	70-61
M23	—	—	vs. BYU <sup>4</sup>	W	56-55
M25	—	1	vs. Bradley <sup>4</sup>	L	66-68
M28	—	5	vs. North Carolina State <sup>5</sup>	L	41-53

1 – San Antonio, Texas; 2 – 14th All-College Tournament (Oklahoma City); 3 – Cotton Bowl Tournament (Dallas); 4 – NCAA Western Regional (Kansas City, Mo.); 5 – NCAA Third Place Game (New York)

## 1950-51

## 8-16 • 3-9 SWC • 6TH

DATE	BU	OPP	OPPONENT	W/L	SCORE
D4	—	—	TEXAS WESLEYAN	W	66-64
D5	—	—	A&M-CORPUS CHRISTI	W	52-33
D8	—	—	NORTH TEXAS	W	67-59
D12	—	—	TEXAS STATE	W	61-57
D14	—	—	at North Texas	L	50-54
D18	—	—	at San Francisco	L	53-65
D19	—	—	at Stanford	L	67-83
D20	—	—	at California	L	40-86
D27	—	3	vs. Oklahoma State <sup>1</sup>	L	38-75
D28	—	—	vs. Vanderbilt <sup>1</sup>	L	53-54
D29	—	—	vs. Oklahoma City <sup>1</sup>	W	44-42
J3	—	—	* at Texas	L	207 58-59
J6	—	—	* SMU	L	37-66
J9	—	—	* TEXAS A&M	L	53-55
J16	—	—	* at Rice	W	69-55
J20	—	—	* at Arkansas	L	55-69
J23	—	—	at Oklahoma City	L	48-52
J30	—	—	* TCU	L	48-60
F6	—	—	* at SMU	L	46-58
F9	—	—	* at Texas A&M	L	36-48
F12	—	—	* RICE	W	61-58
F17	—	—	* ARKANSAS	L	44-55
F21	—	—	* at TCU	W	61-53
F23	—	—	* TEXAS	L	43-51

1 – 15th All-College Tournament (Oklahoma City)

## 1951-52

## 6-18 • 5-7 SWC • T3RD

DATE	BU	OPP	OPPONENT	W/L	SCORE
D3	—	—	KANSAS	L	46-57
D4	—	—	WICHITA STATE	L	59-92
D8	—	—	REA (N.M.)	L	46-56
D10	—	—	OKLAHOMA	L	48-56
D13	—	—	COLORADO	W	54-50
D14	—	—	COLORADO	L	46-47
D17	—	14	WYOMING	L	45-51
D22	—	—	MURRAY STATE	L	55-73
D26	—	—	vs. Vanderbilt <sup>1</sup>	L	53-60
D27	—	—	vs. Rice <sup>1</sup>	L	64-76
D28	—	—	vs. Arkansas <sup>1</sup>	L	46-58
J4	—	—	TEXAS STATE	L	56-58
J11	—	—	* at TCU	L	57-75
J14	—	—	* ARKANSAS	L	38-54
J18	—	—	* at Texas A&M	L	36-47
J25	—	—	* RICE	W	66-54
F1	—	—	* at SMU	L	34-62
F5	—	—	* at Texas	L	46-58
F9	—	—	* TEXAS A&M	W	52-45
F12	—	—	* TEXAS	W	71-59
F15	—	—	* at Rice	L	44-62
F19	—	—	* at Arkansas	W	44-39
F23	—	—	* TCU	L	48-56
F25	—	—	* SMU	W	62-45

1 – SWC Preseason Tournament (Dallas)

## 1952-53

## 10-11 • 6-6 SWC • 4TH

DATE	BU	OPP	OPPONENT	W/L	SCORE
D11	—	—	LAMAR	W	41-39
D13	—	—	TEXAS STATE	L	56-58
D18	—	—	COLORADO STATE	W	58-55
D20	—	—	at Tulane	L	60-77
D22	—	—	at Vanderbilt	L	66-73
D26	—	—	vs. Texas <sup>1</sup>	W	57-43
D27	—	—	vs. Rice <sup>1</sup>	L	56-65
D29	—	—	vs. Arkansas <sup>1</sup>	L	54-59
J6	—	—	* TEXAS A&M	W	60-44
J9	—	—	* at TCU	W	70-63
J13	—	—	* RICE	L	63-75
J16	—	—	* SMU	W	65-54
J19	—	—	* at Arkansas	L	47-49
J26	—	—	HOUSTON	W	77-62
F3	—	—	* TEXAS	W	60-59
F7	—	—	* at Texas A&M	W	47-46
F10	—	—	* at SMU	L	54-66
F14	—	—	* TCU	L	49-60
F17	—	—	* at Rice	L	54-66
F21	—	—	* ARKANSAS	W	74-68
F28	—	—	* TEXAS	L	65-77

1 – SWC Preseason Tournament (Dallas)



# ALL-TIME RESULTS

## 1953-54 12-11 • 6-6 SWC • T3RD

DATE	BU	OPP	OPPONENT	W/L	SCORE
D1	—	—	NORTH TEXAS	W	70-54
D4	—	—	LAMAR	W	78-69
D8	—	—	TEXAS STATE	W	79-57
D12	—	12	at Oklahoma City	L	60-70
D15	—	—	TEXAS TECH	W	58-49
D19	—	—	at Vanderbilt	L	60-65
D21	—	—	at Memphis	L	64-71
D28	—	—	vs. SMU <sup>1</sup>	L	50-55
D29	—	—	vs. Texas A&M <sup>1</sup>	W	64-50
D30	—	—	vs. Alabama <sup>1</sup>	L	61-67
D31	—	—	OKLAHOMA	W	63-55
J5	—	—	* at Texas A&M	W	47-45
J9	—	—	* SMU	L	60-84
J11	—	—	* ARKANSAS	W	63-59
J18	—	—	* at TCU	L	60-73
J23	—	—	* at Rice	L	60-72
F6	—	—	* TEXAS	W	67-63
F9	—	—	* TCU	W	63-56
F16	—	—	* at Arkansas	L	51-73
F20	—	—	* at Texas	L	63-78
F23	—	—	* RICE	W	76-73
F26	—	—	* at SMU	L	66-90
M1	—	—	* TEXAS A&M	W	79-63

1 — SWC Preseason Tournament (Dallas)

## 1956-57 9-15 • 6-6 SWC • T3RD

DATE	BU	OPP	OPPONENT	W/L	SCORE
D1	—	—	at Oklahoma State	L	45-68
D4	—	—	OKLAHOMA STATE	L	51-52
D8	—	—	TEXAS A&M-KINGSVILLE	W	71-61
D10	—	—	NORTH TEXAS	W	77-55
D15	—	—	OKLAHOMA	L	56-58
D17	—	—	at Tulane	L	60-81
D19	—	—	at LSU	L	76-84
D21	—	19	at Saint Louis	L	78-101
D26	—	—	vs. Rice <sup>1</sup>	L	55-71
D27	—	—	vs. Texas <sup>1</sup>	L	84-101
D28	—	—	vs. Navy <sup>1</sup>	W	76-67
J2	—	4	at SMU	L	64-79
J5	—	—	* TEXAS	W	87-76
J12	—	—	* at Arkansas	W	52-51
J15	—	—	* TEXAS A&M	W	67-58
J19	—	—	* at Rice	L	62-75
J26	—	—	* TCU	W	70-64
J30	—	—	* at Texas Tech	L	65-68
F5	—	14	* SMU	L	76-83
F9	—	—	* at Texas	L	68-95
F12	—	—	* RICE	W	95-70
F16	—	—	* at Texas A&M	L	61-64
F20	—	—	* at TCU	L	77-82
F23	—	—	* ARKANSAS	W	67-61

1 — SWC Preseason Tournament (Houston)

## 1959-60 12-12 • 6-8 SWC • 6TH

DATE	BU	OPP	OPPONENT	W/L	SCORE
D1	—	—	HOWARD PAYNE	W	84-53
D4	—	—	at Oklahoma State	W	53-50
D5	—	—	at Tulsa	W	69-54
D12	—	—	at Memphis	L	56-71
D18	—	—	vs. Mississippi State <sup>1</sup>	L	61-70
D19	—	—	vs. Murray State <sup>1</sup>	W	71-62
D28	—	—	vs. Arkansas <sup>2</sup>	L	66-71
D29	—	—	vs. Texas Tech <sup>2</sup>	W	78-58
D30	—	—	vs. TCU <sup>2</sup>	W	70-54
J5	—	13	* at Texas A&M	L	51-67
J9	—	—	* ARKANSAS	L OT	83-90
J12	—	—	* TEXAS TECH	W	71-60
J15	—	—	* at SMU	L OT	71-73
J18	—	—	* TEXAS	W	68-62
J30	—	—	at Kansas State	L	63-77
F6	—	—	* at Rice	L	51-52
F9	—	—	* TCU	W	75-60
F13	—	—	* at Texas Tech	W	87-72
F17	—	—	* at TCU	L	61-65
F20	—	—	* RICE	W	79-51
F23	—	—	* at Texas	L	62-68
F26	—	—	* SMU	W	68-61
F29	—	—	* at Arkansas	L	74-83
M3	—	—	* TEXAS A&M	L	63-77

1 — Murray (Ky.) State Tournament; 2 — SWC Preseason Tournament (Houston)

## 1954-55 13-11 • 7-5 SWC • 4TH

DATE	BU	OPP	OPPONENT	W/L	SCORE
D2	—	—	HARDIN-SIMMONS	W	67-63
D4	—	—	at Oklahoma	W	80-64
D6	—	—	at Tulsa	L	48-60
D9	—	—	PHILLIPS	L	66-70
D14	—	—	OKLAHOMA	W	86-79
D17	—	—	at BYU	L	66-78
D18	—	—	at BYU	W	67-66
D20	—	—	at Utah State	L	61-80
D27	—	19	vs. Alabama <sup>1</sup>	L	67-70
D28	—	—	vs. Rice <sup>1</sup>	L	64-67
D29	—	—	vs. Texas <sup>1</sup>	W	89-75
J8	—	—	* TEXAS	W	85-67
J15	—	—	* at Arkansas	L	63-73
J18	—	—	* TEXAS A&M	W	89-77
J21	—	—	* RICE	W	87-75
J28	—	—	* at SMU	L	84-96
F1	—	—	NORTH TEXAS	W	88-73
F5	—	—	* at TCU	L	75-77
F7	—	—	* ARKANSAS	L	72-75
F12	—	—	* SMU	W	76-72
F15	—	—	* at Rice	L	68-80
F19	—	—	* at Texas A&M	W	86-68
F22	—	—	* TCU	W	79-68
F26	—	—	* at Texas	W	89-61

1 — SWC Preseason Tournament (Houston)

## 1957-58 5-19 • 3-11 SWC • 8TH

DATE	BU	OPP	OPPONENT	W/L	SCORE
D3	—	—	MCMURRY	W	90-59
D6	—	—	at Utah	L	64-73
D7	—	—	at Utah	L	49-72
D10	—	—	ABILENE CHRISTIAN	L	66-82
D14	—	—	at Alabama	L	60-70
D16	—	—	at Georgia Tech	L	59-61
D20	—	—	at Auburn	W	62-53
D26	—	—	vs. Rice <sup>1</sup>	L	52-62
D27	—	—	vs. Texas <sup>1</sup>	L	59-61
D28	—	—	vs. Texas A&M <sup>1</sup>	L	63-80
J4	—	—	* at SMU	L	51-63
J6	—	—	* ARKANSAS	L	53-68
J10	—	—	* at Texas	L	61-82
J14	—	—	* TEXAS A&M	L	47-57
J18	—	—	* at Rice	L	60-79
J25	—	—	* at Texas Tech	L	60-74
F1	—	—	* at TCU	L	53-57
F7	—	—	* at Texas A&M	L	51-60
F11	—	—	* TEXAS TECH	L	72-74
F15	—	—	* RICE	W	63-62
F18	—	—	* TCU	W	70-64
F22	—	—	* TEXAS	W OT	65-64
M1	—	—	* at Arkansas	L	55-79
M3	—	—	* SMU	L	52-77

1 — SWC Preseason Tournament (Houston)

## 1960-61 4-20 • 2-12 SWC • 8TH

DATE	BU	OPP	OPPONENT	W/L	SCORE
D6	—	—	MEMPHIS	L	58-84
D9	—	—	at Utah	L	69-83
D10	—	—	at Wyoming	L	52-58
D13	—	—	OKLAHOMA CITY	L	54-68
D14	—	—	vs. Alabama <sup>1</sup>	L	55-72
D16	—	—	vs. Virginia Tech <sup>1</sup>	L	54-81
D19	—	—	TULSA	L	66-73
D27	—	—	vs. Oklahoma City <sup>2</sup>	W	73-63
D28	—	—	vs. New York University <sup>2</sup>	W	58-50
D30	—	18	vs. Wichita State <sup>2</sup>	L	74-76
J4	—	—	* at Rice	L	59-70
J7	—	—	* TEXAS A&M	L	61-75
J10	—	—	* at SMU	L	64-75
J13	—	—	* TEXAS	L	58-59
J31	—	—	* ARKANSAS	L	58-74
F4	—	—	* at Texas Tech	L	59-65
F7	—	—	* TCU	L	77-85
F11	—	—	* at Texas	L	65-68
F14	—	—	* RICE	L	58-61
F18	—	—	* at TCU	W	74-60
F21	—	—	* TEXAS TECH	L	81-98
F24	—	—	* at Arkansas	L	48-70
F27	—	—	* at Texas A&M	L	69-90
M2	—	—	* SMU	W	77-63

1 — Birmingham (Ala.) Classic; 2 — All-College Tournament (Oklahoma City)

## 1955-56 6-17 • 3-9 SWC • T5TH

DATE	BU	OPP	OPPONENT	W/L	SCORE
D1	—	—	HOWARD PAYNE	L	49-51
D5	—	—	at Oklahoma	L	55-65
D7	—	—	at Oregon State	W	62-57
D9	—	—	at Washington	L	62-71
D10	—	—	at Washington	L	68-80
D12	—	—	OKLAHOMA STATE	L	48-59
D20	—	—	TULSA	L	59-64
D23	—	—	at Oklahoma State	L	51-70
D28	—	—	vs. USC <sup>1</sup>	L	59-72
D29	—	—	vs. Arkansas <sup>1</sup>	W	67-63
D30	—	—	vs. TCU <sup>1</sup>	W	62-49
J4	—	—	* at Texas A&M	L	70-90
J7	—	—	* ARKANSAS	L	64-85
J14	—	—	* at TCU	W	83-75
J21	—	—	* RICE	L	62-66
J30	—	18	* SMU	L	72-92
F4	—	—	* at Texas	L	73-80
F7	—	—	* at Arkansas	L	31-36
F11	—	—	* TEXAS A&M	W	85-66
F14	—	—	* at Rice	L	58-68
F18	—	—	* TCU	W	94-68
F22	—	12	* at SMU	L	68-89
F25	—	—	* TEXAS	L	95-101

1 — SWC Preseason Tournament (Houston)

## 1958-59 11-13 • 7-7 SWC • 4TH

DATE	BU	OPP	OPPONENT	W/L	SCORE
D1	—	—	HOWARD PAYNE	W	75-65
D4	—	—	at Georgia Tech	L	56-65
D6	—	—	at Auburn	L	60-71
D11	—	20	OKLAHOMA STATE	W	43-37
D16	—	—	ABILENE CHRISTIAN	W	65-58
D20	—	—	at Tulane	L	55-63
D27	—	—	vs. TCU <sup>1</sup>	L	55-62
D28	—	—	vs. Arkansas <sup>1</sup>	L	57-60
D29	—	—	vs. Texas <sup>1</sup>	W	75-54
J3	—	19	* TCU	L	62-72
J6	—	—	* at Texas Tech	L	65-68
J9	—	19	* TEXAS A&M	W	56-49
J13	—	—	* at SMU	W	70-53
J16	—	—	* at Rice	W	46-45
J19	—	—	* TEXAS	W	62-51
J31	—	—	* ARKANSAS	W	64-58
F7	—	—	* at Texas A&M	L	52-65
F10	—	—	* SMU	L	50-54
F14	—	—	* at Texas	W	60-58
F17	—	—	* at Arkansas	L	53-59
F21	—	—	* RICE	L	48-54
F25	—	—	* TEXAS TECH	W	65-55
F28	—	14	* at TCU	L	63-81
M3	—	—	at Vanderbilt	L	60-61

1 — SWC Preseason Tournament (Houston)

## BILL MENEFFEE

1961-73

### 1961-62 4-20 • 1-13 SWC • 8TH

DATE	BU	OPP	OPPONENT	W/L	SCORE
D4	—	—	at Oklahoma City	L	64-79
D6	—	—	at Memphis	L	46-59
D9	—	—	TRINITY	W	75-62
D11	—	—	OKLAHOMA CITY	W	68-64
D13	—	—	at Trinity	W	71-58
D16	—	—	at Kentucky	L	60-94
D18	—	—	at Tulane	L	55-66
D20	—	—	at Georgia Tech	L	44-57
D28	—	—	at UTEP <sup>1</sup>	L	46-70
D29	—	—	vs. New Mexico State <sup>1</sup>	L	54-67
J4	—	—	* RICE	L	56-79
J6	—	—	* at SMU	L	60-73
J9	—	—	* TEXAS A&M	L	52-54
J13	—	—	* at Texas Tech	L	51-55
J30	—	—	* TCU	L	53-69
F3	—	—	* at Texas	L	71-76
F6	—	—	* ARKANSAS	W	76-60
F10	—	—	* TEXAS TECH	L	62-81
F13	—	—	* at TCU	L	66-80
F17	—	—	* TEXAS	L	66-81
F20	—	—	* at Arkansas	L	75-76
F24	—	—	* at Rice	L	69-77
F27	—	—	* SMU		



## ALL-TIME RESULTS

## 1962-63 7-17 • 4-10 SWC • 7TH

DATE	BU	OPP	OPPONENT	W/L	SCORE
D4	—	—	UT ARLINGTON	W	75-51
D8	—	—	at Houston	L	61-70
D11	—	—	TRINITY	W	90-70
D17	—	—	TULANE	W	74-66
D21	—	—	at BYU	L	65-79
D22	—	—	at BYU	L	57-75
D26	—	—	vs. Oklahoma City <sup>1</sup>	L	60-76
D27	—	—	vs. Creighton <sup>1</sup>	L	69-90
D28	—	—	vs. Toledo <sup>1</sup>	L	59-70
J3	—	—	* at Texas A&M	L	54-80
J5	—	—	* SMU	W	62-58
J8	—	—	* at Texas	L	38-76
J12	—	—	* at TCU	W	61-60
J24	—	—	* at Oklahoma City	L	55-78
F2	—	—	* TEXAS TECH	L	59-69
F5	—	—	* RICE	L	54-62
F9	—	—	* at Arkansas	L	65-75
F12	—	—	* TCU	L	64-66
F16	—	—	* at Texas Tech	L	70-77
F19	—	—	* at Rice	L	70-74
F23	—	—	* ARKANSAS	L	61-67
F26	—	—	* TEXAS A&M	L	54-68
M2	—	—	* at SMU	W	73-72
M5	—	—	* TEXAS	W	55-48

1 — All-College Tournament (Oklahoma City)

## 1964-65 15-9 • 8-6 SWC • 3RD

DATE	BU	OPP	OPPONENT	W/L	SCORE
D1	—	—	UT ARLINGTON	W	103-85
D4	—	—	at Tulane	W	102-87
D5	—	—	at LSU	W	84-72
D12	—	—	TRINITY	W	139-88
D16	—	—	at North Texas	W	86-81
D18	—	3	at Vanderbilt <sup>1</sup>	L	78-97
D19	—	—	vs. Florida State <sup>1</sup>	L	64-82
D28	—	—	at Furman <sup>2</sup>	W	89-78
D29	—	—	vs. Clemson <sup>2</sup>	W	68-59
J5	—	—	* at Texas A&M	W	80-77
J9	—	—	* RICE	L	56-59
J12	—	—	* at Texas	L	74-95
J16	—	—	* ARKANSAS	W	84-75
J28	—	—	at Houston	L	78-80
F2	—	—	* at Texas Tech	W	77-74
F6	—	—	* at TCU	W	87-85
F9	—	—	* SMU	L	74-76
F13	—	—	* TEXAS A&M	W	84-77
F16	—	—	* at Arkansas	L	73-78
F20	—	—	* TCU	W	97-88
F23	—	—	* TEXAS TECH	W	88-86
F27	—	—	* at SMU	L	70-80
M2	—	—	* at Rice	W	79-72
M4	—	—	* TEXAS	L	75-79

Last full season at Marris-McLean Gym

1 — Vanderbilt Classic (Nashville, Tenn.); 2 — Poinsettia Classic (Greenville, S.C.)

## 1966-67 14-10 • 8-6 SWC • T2ND

DATE	BU	OPP	OPPONENT	W/L	SCORE
D2	—	—	UT ARLINGTON	W	104-74
D6	—	—	CENTENARY	W	91-73
D9	—	—	at Kansas State <sup>1</sup>	L	70-77
D10	—	—	at Kansas <sup>1</sup>	L	56-68
D15	—	—	LOUISIANA-LAFAYETTE	W	92-80
D20	—	—	at Austin College	W	90-69
D21	—	—	at Oklahoma City	L	89-103
D29	—	—	at Seattle <sup>2</sup>	L	72-79
D30	—	—	vs. Wyoming <sup>2</sup>	W	93-83
J3	—	—	* SMU	L OT	83-85
J7	—	—	* at Rice	L	56-65
J10	—	—	* ARKANSAS	W	65-53
J25	—	—	at Tarleton State	W	108-78
J28	—	—	* at Texas Tech	W	71-66
J31	—	—	* TEXAS	W	88-86
F4	—	—	* TEXAS A&M	W	93-65
F7	—	—	* at TCU	L	89-96
F11	—	—	* at SMU	L	88-84
F14	—	—	* TCU	L	91-99
F18	—	—	* at Texas	W	101-75
F21	—	—	* at Texas A&M	L	69-71
F25	—	—	* TEXAS TECH	W	57-54
F28	—	—	* RICE	W	73-68
M2	—	—	* at Arkansas	W	68-55

1 — Sunflower Classic (Manhattan/Lawrence, Kan.);

2 — American Legion Tournament (Seattle)

## 1963-64 7-17 • 2-12 SWC • 7TH

DATE	BU	OPP	OPPONENT	W/L	SCORE
D3	—	—	UT ARLINGTON	W	98-74
D6	—	—	at Trinity	W	77-66
D9	—	—	TEXAS STATE	W	71-62
D14	—	5	at Kentucky	L	65-101
D16	—	—	at Kentucky Wesleyan	L	77-98
D20	—	6	vs. UCLA <sup>1</sup>	L	61-112
D21	—	—	at Long Beach State	W	79-67
D28	—	—	vs. Denver <sup>2</sup>	L	51-70
D29	—	—	vs. Clemson <sup>2</sup>	W	73-71
J4	—	—	* at Texas	L	59-83
J7	—	—	* SMU	L	65-85
J9	—	—	* at Texas Tech	L	62-82
J25	—	—	at Houston	L	60-61
F1	—	—	* ARKANSAS	L	70-74
F4	—	—	* at Texas A&M	L	58-83
F8	—	—	* RICE	L	65-82
F11	—	—	* TCU	W	83-67
F15	—	—	* at Arkansas	L	61-73
F18	—	—	* TEXAS A&M	L	71-77
F22	—	—	* at Rice	L	67-76
F25	—	—	* at TCU	W	87-76
F29	—	—	* TEXAS	L	77-105
M3	—	—	* at SMU	L	76-95
M5	—	—	* TEXAS TECH	L	82-96

1 — Long Beach, Calif.; 2 — Sun Bowl Tournament (El Paso, Texas)

## 1965-66 8-16 • 6-8 SWC • T6TH

DATE	BU	OPP	OPPONENT	W/L	SCORE
D4	—	—	at New Mexico	L	64-74
D7	—	—	NORTH TEXAS	L	60-75
D10	—	—	at UNLV	W	75-74
D11	—	—	at UC Santa Barbara	W	78-75
D13	—	—	at Pacific	L	66-93
D17	—	—	at Arizona State <sup>1</sup>	L	87-90
D18	—	—	vs. Colorado <sup>1</sup>	L	77-83
D28	—	—	CONNECTICUT	L	88-96
D30	—	—	at Trinity	L	77-78
J4	—	—	* at Texas Tech	L	77-115
J8	—	—	* TCU	W	89-75
J11	—	—	* at Texas	W	89-74
J15	—	—	* TEXAS A&M	L	60-81
J26	—	—	* at Houston	L OT	91-92
F1	—	—	* RICE	W	88-76
F5	—	—	* at Arkansas	L	59-78
F8	—	—	* at SMU	L	65-95
F12	—	—	* ARKANSAS	W	82-71
F15	—	—	* SMU	L	66-68
F18	—	—	* at Rice	L	70-89
F22	—	—	* TEXAS TECH	W	83-82
F26	—	—	* at TCU	L	88-106
M1	—	—	* at Texas A&M	L	78-95
M3	—	—	* TEXAS	W	88-71

First full season at Heart O' Texas Coliseum

1 — Sun Devil Classic (Tempe, Ariz.)

## 1967-68 15-9 • 8-6 SWC • T2ND

DATE	BU	OPP	OPPONENT	W/L	SCORE
D1	—	—	AUSTIN COLLEGE	W	90-61
D4	—	—	at Centenary	W	93-78
D5	—	—	at Louisiana-Lafayette	L	70-80
D9	—	—	TULANE	W	93-82
D12	—	—	LOYOLA (NEW ORLEANS)	W	88-75
D19	—	—	UT ARLINGTON	W	92-74
D22	—	—	OKLAHOMA CITY	L	75-83
D27	—	—	vs. Alabama <sup>1</sup>	L	75-85
D28	—	—	at Spring Hill <sup>1</sup>	W	73-72
J3	—	—	* at SMU	W	76-66
J6	—	—	* TEXAS TECH	W	64-50
J9	—	—	* ARKANSAS	W	80-69
J25	—	—	TARLETON STATE	W	101-67
J27	—	—	* at TCU	L	86-99
J30	—	—	* RICE	W	70-52
F3	—	—	* at Texas A&M	W	77-67
F6	—	—	* TEXAS	W	74-58
F10	—	—	* at Rice	W	59-58
F13	—	—	* at Texas	L	65-79
F17	—	—	* TEXAS A&M	L	63-67
F20	—	—	* SMU	L	63-70
F24	—	—	* at Texas Tech	L	63-65
F27	—	—	* at Arkansas	W	71-64
M2	—	—	* TCU	L	65-72

1 — Mobile Classic (Mobile, Ala.)



## ALL-TIME RESULTS

## 1968-69 18-6 • 10-4 SWC • 2ND

DATE	BU	OPP	OPPONENT	W/L	SCORE
D3	—	—	TEXAS LUTHERAN	W	73-52
D6	—	—	at Loyola (New Orleans)	W	99-88
D7	—	—	at Tulane	W	82-80
D14	—	—	NEW MEXICO STATE	L	58-69
D20	—	—	vs. Hawaii <sup>1</sup>	W	78-69
D21	—	—	at Louisiana-Lafayette <sup>1</sup>	L	78-86
D26	—	—	vs. William & Mary <sup>2</sup>	W	81-68
D27	—	—	vs. Virginia Tech <sup>2</sup>	W	66-63
D28	—	—	vs. Virginia <sup>2</sup>	W	79-61
J7	—	—	* SMU	W	69-67
J10	—	—	* at TCU	W	68-64
J23	—	—	TARLETON STATE	W	103-57
J25	—	—	* TEXAS TECH	L	70-73
J28	—	—	* at Arkansas	W	74-72
F1	—	—	* at Rice	W	71-68
F4	—	—	* TEXAS A&M	W	66-65
F8	—	—	* at Texas	W	71-57
F11	19	—	* RICE	L	73-75
F15	19	—	* TEXAS	W	63-58
F18	—	—	* at Texas A&M	L	74-86
F22	—	—	* at SMU	W OT	90-78
F25	—	—	* TCU	L	66-70
M1	—	—	* ARKANSAS	W	66-54
M4	—	—	* at Texas Tech	W	65-63

1 — Bayou Holiday Classic (Lafayette, La.); 2 — East Carolina Classic (Greenville, N.C.)

## 1970-71 18-8 • 10-4 SWC • 2ND

DATE	BU	OPP	OPPONENT	W/L	SCORE
D1	—	—	TEXAS STATE	W	82-72
D4	—	1	at UCLA	L	77-108
D5	—	—	at UC Santa Barbara	L	68-95
D8	—	—	LAMAR	W	108-100
D11	—	—	ARIZONA	W	101-91
D12	—	—	OKLAHOMA STATE	L	OT 74-79
D29	—	—	vs. Mississippi <sup>1</sup>	W	132-113
D30	—	—	vs. Navy <sup>1</sup>	L	OT 76-78
J2	—	—	SUL ROSS STATE	W	119-77
J7	—	—	at LSU	W	90-83
J8	—	—	at Louisiana-Lafayette	W	93-90
J12	—	—	MIDWESTERN STATE	W	101-68
J16	—	—	* at Texas	W	77-70
J19	—	—	* TEXAS A&M	W	108-83
J23	—	—	* at SMU	L	86-96
J30	—	—	* RICE	W	119-96
F2	—	—	* at Texas Tech	L	76-90
F6	—	—	* at TCU	L	87-102
F9	—	—	* ARKANSAS	W	92-91
F13	—	—	* TEXAS	W	88-67
F16	—	—	* at Rice	W	73-71
F20	—	—	* SMU	W	112-79
F23	—	—	* TCU	L	84-94
F27	—	—	* at Texas A&M	W	OT 78-71
M2	—	—	* at Arkansas	W	OT 111-110
M6	—	—	* TEXAS TECH	W	79-78

1 — Palmetto Classic (Charleston, S.C.)

## 1972-73 14-11 • 8-6 SWC • 4TH

DATE	BU	OPP	OPPONENT	W/L	SCORE
N28	—	—	SAINT MARY'S (Texas)	W	63-61
D5	—	—	at Abilene Christian	W	72-69
D11	—	—	OKLAHOMA STATE	W	63-60
D15	—	—	at Marshall <sup>1</sup>	L	72-82
D16	—	2	vs. Florida State <sup>1</sup>	L	67-85
D28	—	—	vs. Oregon State <sup>2</sup>	L	54-88
D29	—	—	vs. TCU <sup>2</sup>	W	83-68
D30	—	—	vs. Washington State <sup>2</sup>	L	64-65
J4	—	—	LAMAR	W	98-94
J8	—	—	TULANE	W	84-79
J10	—	10	at Houston	L	82-86
J13	—	—	* TEXAS	W	85-79
J20	—	—	* at Texas A&M	L	80-91
J23	—	—	* at Arkansas	W	76-70
J27	—	—	* SMU	L	69-81
J30	—	—	* at TCU	W	82-75
F3	—	—	* TEXAS TECH	W	66-57
F6	—	—	* at Rice	W	75-70
F10	—	—	* at Texas	L	64-77
F13	—	—	* TEXAS A&M	L	63-76
F17	—	—	* ARKANSAS	L	74-76
F20	—	—	* at SMU	W	84-82
F24	—	—	* TCU	W	80-73
F27	—	—	* RICE	W	72-71
M3	—	—	* at Texas Tech	L	74-77

1 — Marshall Classic (Huntington, W.Va.); 2 — Far West Classic (Portland, Ore.)

## 1969-70 15-9 • 8-6 SWC • T3RD

DATE	BU	OPP	OPPONENT	W/L	SCORE
D2	—	—	TEXAS WESLEYAN	W	89-49
D6	—	6	at New Mexico State	L	83-102
D8	—	—	at Arizona	L	76-81
D11	—	—	UT ARLINGTON	W	98-79
D13	—	—	LOUISIANA-LAFAYETTE	W	95-68
D19	—	—	vs. South Dakota <sup>1</sup>	W	95-75
D20	—	13	vs. New Mexico State <sup>1</sup>	W	87-73
D22	—	—	at Centenary	L	OT 74-78
D30	—	—	CENTENARY	W	86-60
J2	—	—	WYOMING	W	86-79
J5	—	—	* TEXAS	W	81-59
J10	—	—	* at Texas A&M	W	79-71
J24	—	—	* ARKANSAS	W	110-79
J27	—	—	* TEXAS TECH	W	47-46
J31	—	—	* at TCU	L	71-90
F3	—	—	* SMU	W	OT 83-81
F7	—	—	* at Rice	L	71-72
F10	—	—	* at Arkansas	L	75-76
F14	—	—	* RICE	L	60-61
F17	—	—	* at SMU	L	66-70
F21	—	—	* TCU	W	92-81
F24	—	—	* at Texas	L	70-81
F28	—	—	* TEXAS A&M	W	70-68
M3	—	—	* at Texas Tech	W	80-72

1 — Cowboy Classic (Abilene, Texas)

## 1971-72 14-12 • 4-10 SWC • 7TH

DATE	BU	OPP	OPPONENT	W/L	SCORE
D2	—	—	at Western Kentucky	L	84-94
D4	—	—	at Oklahoma City	W	86-82
D6	—	—	LSU	W	81-77
D7	—	—	ABILENE CHRISTIAN	W	78-73
D10	—	—	at Lamar	W	79-65
D11	—	—	at Tulane	W	90-78
D17	—	—	vs. LaSalle <sup>1</sup>	L	68-81
D18	—	—	vs. Idaho <sup>1</sup>	W	74-52
D28	—	—	vs. UNLV <sup>2</sup>	W	81-79
D29	—	—	vs. Weber State <sup>2</sup>	W	82-72
J5	—	—	* at Oklahoma State	W	68-64
J8	—	—	OKLAHOMA CITY	W	90-87
J15	—	—	* at Texas Tech	L	67-73
J22	—	—	* TEXAS	L	75-77
J25	—	—	* at Rice	W	88-70
J29	—	—	* at Texas A&M	L	75-85
F1	—	—	* TCU	L	74-77
F5	—	—	* at SMU	L	70-74
F8	—	—	* ARKANSAS	W	93-84
F12	—	—	* TEXAS TECH	L	74-80
F15	—	—	* at Texas	L	70-90
F19	—	—	* RICE	W	79-72
F22	—	—	* TEXAS A&M	L	95-101
F26	—	—	* at TCU	L	84-95
F29	—	—	* at Arkansas	L	109-131
M4	—	—	* SMU	L	87-96

1 — Husker Classic (Lincoln, Neb.); 2 — Holiday Classic (Las Vegas)

## CARROLL DAWSON 1973-77

## 1973-74 12-13 • 5-9 SWC • T6TH

DATE	BU	OPP	OPPONENT	W/L	SCORE
D1	—	—	at Saint Mary's (Texas)	W	70-66
D4	—	—	TARLETON STATE	W	101-72
D8	—	—	at Western Kentucky	L	80-97
D10	—	—	at Murray State	W	66-64
D15	—	—	ANGELO STATE	W	103-63
D21	—	—	OKLAHOMA CITY	W	94-76
D27	—	—	vs. Georgia Tech <sup>1</sup>	W	108-80
D28	—	—	at Old Dominion <sup>1</sup>	L	79-87
J5	—	—	LAMAR	W	98-75
J7	—	—	at Oklahoma State	L	51-70
J10	—	—	at Houston	L	70-74
J15	—	—	* RICE	W	93-91
J19	—	—	* at Texas Tech	L	59-78
J22	—	—	* TCU	W	75-57
J26	—	—	* at SMU	L	74-79
J29	—	—	* ARKANSAS	W	94-68
F2	—	—	* TEXAS A&M	W	71-62
F5	—	—	* at Texas	L	70-93
F9	—	—	* TEXAS TECH	L	69-85
F12	—	—	* at Rice	L	76-83
F16	—	—	* at TCU	W	71-63
F19	—	—	* SMU	L	70-78
F23	—	—	* at Arkansas	L	62-92
F26	—	—	* at Texas A&M	L	72-94
M2	—	—	* TEXAS	L	84-95

1 — Old Dominion Classic (Norfolk, Va.)





## ALL-TIME RESULTS

## 1974-75 10-16 • 6-8 SWC • T4TH

DATE	BU	OPP	OPPONENT	W/L	SCORE
N30	—	—	MURRAY STATE	L	76-86
D5	—	—	at Oklahoma City	L	66-79
D7	—	—	VCU	W	83-81
D13	—	—	at Long Beach State	L	69-73
D14	—	—	at Cal State Los Angeles	L	68-73
D19	—	—	LOUISIANA TECH	W	70-60
D26	—	—	vs. Lafayette <sup>1</sup>	L	84-105
D27	—	—	vs. George Washington <sup>1</sup>	W	88-74
J3	—	—	OKLAHOMA STATE	L	72-79
J7	—	—	at Lamar	W	79-78
J10	—	—	vs. East Carolina <sup>2</sup>	L	57-73
J11	—	—	vs. Eastern Michigan <sup>2</sup>	L	69-71
J18	—	—	* RICE	W	74-73
J21	—	—	* at TCU	L	65-73
J28	—	—	* SMU	W	66-63
F1	—	—	* ARKANSAS	W	73-69
F4	—	—	* at Texas Tech	L	61-72
F8	—	—	* TEXAS	L	62-63
F11	—	—	* at Texas A&M	L	66-96
F15	—	—	* at Texas	L	69-70
F18	—	—	* TEXAS A&M	L	55-62
F22	—	—	* TCU	W	81-64
F25	—	—	* at SMU	L	77-78
M1	—	—	* at Rice	W	85-67
M4	—	—	* TEXAS TECH	W	60-55
M8	—	—	* at Arkansas	L	64-83

1 — Poinsettia Classic (Greenville, S.C.); 2 — Storrs Classic (Storrs, Conn.)

## 1975-76 12-15 • 6-8 SWC • T4TH

DATE	BU	OPP	OPPONENT	W/L	SCORE
D2	—	—	SOUTHWESTERN	W	71-45
D5	—	—	vs. Missouri <sup>1</sup>	L	70-105
D6	—	—	vs. Cleveland State <sup>1</sup>	W	84-68
D9	—	—	NORTH TEXAS	L	86-87
D11	—	—	at Davidson	L	86-88
D13	—	—	at VCU	L	64-68
D18	—	—	at Louisiana Tech	L	66-76
D20	—	—	LAMAR	W	109-79
D23	—	14	at UCLA	L	75-96
D30	—	—	NEW MEXICO STATE	W	75-72
J3	—	—	* RICE	W	87-69
J6	—	—	* at Texas	W	72-70
J10	—	—	* TEXAS A&M	L	69-76
J12	—	—	* TEXAS	W	82-77
J17	—	—	* at SMU	L	71-95
J20	—	—	* TEXAS TECH	L	82-84
J24	—	—	* at Houston	L	73-79
J26	—	—	* ARKANSAS	W	84-81
J28	—	—	* at TCU	W	71-68
J31	—	—	* at Rice	W	78-63
F3	—	—	* TCU	L	63-65
F7	—	—	* at Texas A&M	L	63-78
F14	—	—	* SMU	W	96-86
F17	—	—	* at Texas Tech	L	76-87
F21	—	—	* HOUSTON	W	79-72
F24	—	—	* at Arkansas	L	64-86
F28	—	—	vs. Houston <sup>2</sup>	L	86-88

1 — Show-Me Classic (Columbia, Mo.); 2 — SWC Tournament (Dallas)

## 1976-77 11-17 • 5-11 SWC • 7TH

COACH: CARROLL DAWSON (8-7)					
DATE	BU	OPP	OPPONENT	W/L	SCORE
N27	—	—	DRAKE	W	94-88
N29	—	—	TEXAS-PAN AMERICAN	W	90-70
D4	—	—	at New Mexico State	W	90-80
D8	—	—	at North Texas	L	83-96
D11	—	—	at Memphis	L	73-80
D17	—	—	vs. UTEP <sup>1</sup>	L	64-70
D18	—	—	vs. USC <sup>1</sup>	W	84-83
D27	—	—	vs. California <sup>2</sup>	L	67-76
D28	—	—	vs. Tulane <sup>2</sup>	W	97-74
D29	—	—	vs. Saint Joseph's <sup>2</sup>	L	67-69
J4	—	—	* TCU	W	97-62
J8	—	—	* at Texas	W	75-73
J10	—	—	* at TCU	W	90-74
J12	—	—	* TEXAS A&M	L	59-60
J18	—	—	* at SMU	L	OT 71-75

## COACH: JIM HALLER (3-10)

DATE	BU	OPP	OPPONENT	W/L	SCORE
J22	—	—	* TEXAS TECH	L	66-79
J24	—	—	* at Houston	L	89-111
J26	—	—	* RICE	W	89-73
J29	—	15	* ARKANSAS	L	59-68
F1	—	—	* at Rice	L	60-76
F5	—	—	* TEXAS	L	2OT 72-75
F8	—	—	* at Texas A&M	L	57-72
F10	—	13	* at Arkansas	L	57-77
F15	—	—	* SMU	W	103-73
F19	—	—	* at Texas Tech	L	61-68
F22	—	—	* HOUSTON	L	76-78
F26	—	—	vs. Texas <sup>3</sup>	W	72-70
M3	—	—	vs. Texas Tech <sup>4</sup>	L	57-66

1 — Sun Bowl Tournament (El Paso); 2 — All-College Tournament (Oklahoma City); 3 — SWC Tournament (Austin, Texas); 4 — SWC Tournament (Houston)

## JIM HALLER

1977-85

## 1977-78 14-13 • 8-8 SWC • 5TH

DATE	BU	OPP	OPPONENT	W/L	SCORE
N25	—	—	MCMURRY	W	78-52
N30	—	3	at Notre Dame	L	57-98
D3	—	—	NORTH TEXAS	W	104-74
D6	—	—	at Oklahoma	W	75-69
D10	—	—	MEMPHIS	W	106-87
D13	—	—	LONG BEACH STATE	L	84-85
D16	—	—	vs. Pacific <sup>1</sup>	W	88-87
D17	—	11	vs. San Francisco <sup>1</sup>	L	93-98
D27	—	—	at Drake	W	97-87
J3	—	—	at Texas-Pan American	L	80-86
J7	—	—	* at Rice	L	80-84
J9	—	—	* TEXAS A&M	W	77-61
J12	—	—	* TEXAS TECH	L	61-71
J17	—	—	* at Houston	L	89-100
J21	—	—	* at SMU	W	75-73
J23	—	16	* ARKANSAS	L	55-56
J25	—	15	* at Texas	L	76-78
J28	—	—	* TCU	W	77-53
J30	—	—	* at Texas A&M	L	56-58
F4	—	—	* at Texas Tech	L	62-78
F7	—	—	* HOUSTON	W	70-69
F11	—	—	* SMU	W	80-71
F13	—	2	* at Arkansas	L	81-82
F15	—	12	* TEXAS	W	79-77
F18	—	—	* RICE	W	75-65
F21	—	—	* at TCU	W	60-52
M2	—	—	vs. SMU <sup>2</sup>	L	68-73

1 — Golden Gate Classic (San Francisco); 2 — SWC Tournament (Houston)

## 1978-79 16-12 • 9-7 SWC • T4TH

DATE	BU	OPP	OPPONENT	W/L	SCORE
N24	—	—	AUSTIN COLLEGE	W	121-55
N28	—	—	OKLAHOMA	L	75-78
D1	—	—	BYU	L	86-82
D4	—	—	at North Texas	W	OT 109-102
D7	—	—	at St. John's	L	82-83
D12	—	—	UTEP	W	75-64
D16	—	—	STEPHEN F. AUSTIN	W	87-56
D20	—	—	TEXAS WESLEYAN	W	87-81
D29	—	—	vs. Temple <sup>1</sup>	L	70-81
D30	—	—	vs. Loyola Marymount <sup>1</sup>	W	101-81
J6	—	—	* RICE	W	64-52
J8	—	11	* at Texas A&M	L	64-77
J11	—	—	* at Texas Tech	L	76-80
J16	—	—	* HOUSTON	W	85-77
J20	—	—	* SMU	W	93-67
J22	—	11	* at Arkansas	W	70-67
J24	—	17	* TEXAS	L	76-77
J27	—	—	* at TCU	L	77-69
J29	—	14	* TEXAS A&M	L	58-71
F3	—	—	* TEXAS TECH	L	70-78
F6	—	—	* at Houston	W	80-77
F10	—	—	* at SMU	W	74-73
F12	—	14	* ARKANSAS	L	62-71
F14	—	12	* at Texas	L	83-102
F17	—	—	* at Rice	W	70-69
F20	—	—	* TCU	W	109-72
F24	—	—	TCU <sup>2</sup>	W	104-78
M1	—	—	vs. Houston <sup>3</sup>	L	82-83

1 — Las Vegas Classic (Las Vegas); 2 — SWC Tournament (Waco); 3 — SWC Tournament (Houston)

## 1979-80 11-16 • 6-10 SWC • 7TH

DATE	BU	OPP	OPPONENT	W/L	SCORE
D1	—	15	at BYU	L	58-100
D3	—	—	at UTEP	L	64-81
D5	—	—	NEW MEXICO STATE	L	71-75
D8	—	5	at Kentucky	L	46-80
D11	—	—	MCMURRY	W	83-69
D15	—	—	OKLAHOMA CITY	W	102-92
D17	—	—	TRINITY	W	84-48
D21	—	—	vs. Louisiana-Lafayette <sup>1</sup>	L	83-96
D22	—	—	vs. Long Beach State <sup>1</sup>	W	87-80
D29	—	—	DAVIDSON	W	76-67
J5	—	—	* at Texas A&M	L	57-74
J8	—	—	* SMU	L	72-78
J12	—	—	* RICE	W	73-63
J15	—	—	* at Arkansas	L	57-71
J19	—	—	* at Texas Tech	L	67-69
J22	—	—	* TEXAS	W	62-48
J26	—	—	* at Houston	L	71-82
J28	—	—	* TCU	W	85-73
J30	—	—	* TEXAS A&M	L	50-59
F2	—	—	* at Rice	W	60-57
F4	—	—	* at SMU	L	69-73
F7	—	—	* ARKANSAS	L	51-70
F9	—	—	* TEXAS TECH	W	79-56
F12	—	—	* at Texas	L	61-99
F16	—	—	* HOUSTON	L	58-60
F22	—	—	* at TCU	W	67-59
F28	—	—	vs. SMU <sup>2</sup>	L	83-86

1 — Bayou Classic (Lafayette, La.); 2 — SWC Tournament (Dallas)



## ALL-TIME RESULTS

## 1980-81 15-12 • 10-6 SWC • T2ND

DATE	BU	OPP	OPPONENT	W/L	SCORE
N28	—	—	ST. EDWARD'S	W	76-71
D1	—	—	at New Mexico State	L	60-61
D4	—	—	SOUTHWESTERN	W	75-66
D6	—	—	TEXAS A&M-KINGSVILLE	W	69-66
D12	—	—	vs. Alcorn State <sup>1</sup>	W	82-73
D13	—	17	at Indiana <sup>1</sup>	L	47-83
D16	—	—	UT ARLINGTON	L	80-94
D20	—	—	at Oklahoma City	L	61-89
D22	—	—	at Colorado	L	72-78
J3	—	—	ALASKA ANCHORAGE	W	64-58
J6	—	—	* TEXAS A&M	W	53-44
J10	—	—	* at SMU	L	46-51
J13	—	—	* at Rice	W	72-61
J17	—	—	* ARKANSAS	W	67-58
J19	—	—	* TEXAS TECH	W	69-61
J24	—	—	* at Texas	L	70-75
J26	—	—	* HOUSTON	L	51-53
J28	—	—	* at TCU	L	50-58
J31	—	—	* at Texas A&M	L	59-84
F3	—	—	* RICE	W	60-59
F7	—	—	* SMU	W	80-52
F10	—	—	* at Arkansas	L	50-67
F14	—	—	* at Texas Tech	L	53-56
F17	—	—	* TEXAS	W	84-82
F21	—	—	* at Houston	W	70-68
F28	—	—	* TCU	W	68-62
M2	—	—	vs. TCU <sup>2</sup>	L	47-56

1 — Indiana Classic (Bloomington, Ind.); 2 — SWC Tournament (San Antonio, Texas)

## 1982-83 12-16 • 4-12 SWC • 7TH

DATE	BU	OPP	OPPONENT	W/L	SCORE
N26	—	—	MCMURRY	W	88-68
N29	—	—	TEXAS LUTHERAN	W	102-51
D1	—	—	UAB	W	56-55
D4	—	—	at UTSA	W	61-60
D7	—	—	ORAL ROBERTS	W	58-55
D9	—	—	UT ARLINGTON	W	74-65
D11	—	—	at Nebraska	L	56-59
D17	—	—	at North Texas	L	65-87
D21	—	—	vs. Morehead State <sup>1</sup>	W	71-66
D22	—	17	at UNLV <sup>1</sup>	L	65-77
D30	—	—	SOUTHWESTERN	W	70-69
J5	—	—	* RICE	W	75-54
J8	—	10	* at Arkansas	L	60-65
J15	—	—	* TEXAS A&M	L	66-68
J18	—	—	* at SMU	L	61-62
J22	—	—	* at TCU	L	45-55
J26	—	—	* TEXAS	W	76-43
J29	—	—	* TEXAS TECH	L	57-58
F2	—	8	* at Houston	L	69-86
F5	—	—	* at Rice	L	48-54
F7	—	9	* ARKANSAS	L	66-81
F16	—	—	* at Texas A&M	L	62-74
F19	—	—	* SMU	L	55-64
F21	—	—	* TCU	L	47-51
F26	—	—	* at Texas	W	86-52
M2	—	—	* at Texas Tech	W	63-61
M5	—	1	* HOUSTON	L	64-93
M7	—	—	vs. Texas Tech <sup>2</sup>	L	55-57

1 — Rebel Round-Up (Las Vegas); 2 — SWC Tournament (Lubbock, Texas)

## 1984-85 11-17 • 4-12 SWC • 8TH

DATE	BU	OPP	OPPONENT	W/L	SCORE
N23	—	—	TRINITY	W	92-58
N27	—	—	PRAIRIE VIEW A&M	W	99-77
N29	—	—	MISSOURI	W	103-88
D6	—	—	JOHN BROWN	W	112-67
D8	—	—	VANDERBILT	L	81-84
D11	—	—	TEXAS A&M-KINGSVILLE	W	98-77
D15	—	—	MCMURRY	W	104-72
D20	—	—	CAMPBELL	W	91-71
D28	—	—	at Wyoming <sup>1</sup>	L	84-86
D29	—	—	vs. Pepperdine <sup>1</sup>	L	83-86
J2	—	—	at UTSA	L	91-101
J5	—	—	* TEXAS A&M	L	78-102
J9	—	7	* at SMU	L	63-95
J12	—	—	* at TCU	L	68-84
J16	—	—	* TEXAS	L	65-68
J19	—	—	* TEXAS TECH	L	71-92
J24	—	—	* at Houston	L	71-81
J26	—	—	* at Rice	W	65-56
J30	—	—	* ARKANSAS	L	OT 57-64
F6	—	—	* at Texas A&M	L	74-78
F11	—	4	* SMU	W	94-90
F13	—	—	* TCU	L	70-81
F16	—	—	* at Texas	L	72-75
F20	—	—	* at Texas Tech	L	71-83
F23	—	—	* HOUSTON	W	88-84
F27	—	—	* RICE	W	97-78
M2	—	—	* at Arkansas	L	71-106
M8	—	—	vs. Texas Tech <sup>2</sup>	L	76-83

1 — Cowboy Shootout (Laramie, Wyo.); 2 — SWC Tournament (Dallas)

## 1981-82 17-11 • 9-7 SWC • T4TH

DATE	BU	OPP	OPPONENT	W/L	SCORE
N27	—	—	WISCONSIN-OSHKOSH	W	76-52
D1	—	—	COLORADO	W	64-59
D5	—	—	UTSA	W	57-44
D9	—	—	NEBRASKA	W	63-64
D12	—	13	at Missouri	L	51-70
D18	—	—	MCMURRY	W	85-65
D19	—	—	SW OKLAHOMA STATE	W	88-65
D29	—	—	at San Diego State <sup>1</sup>	L	54-77
D30	—	—	vs. Florida <sup>1</sup>	W	72-71
J4	—	—	SOUTHWESTERN	W	68-59
J9	—	—	* at Texas A&M	L	46-47
J12	—	—	* SMU	W	52-50
J16	—	—	* RICE	W	55-53
J19	—	17	* at Arkansas	L	58-70
J23	—	—	* at Texas Tech	L	71-78
J26	—	5	* TEXAS	W	69-59
J30	—	—	* at Houston	L	78-99
F1	—	—	* TCU	L	80-83
F3	—	—	* TEXAS A&M	W	58-55
F6	—	—	* at Rice	W	66-55
F8	—	—	* at SMU	W	70-59
F11	—	8	* ARKANSAS	W	OT 56-55
F13	—	—	* TEXAS TECH	W	64-61
F16	—	—	* at Texas	W	62-59
F20	—	—	* HOUSTON	L	74-78
F27	—	—	* at TCU	L	54-70
M1	—	—	* TEXAS <sup>2</sup>	W	48-46
M4	—	—	vs. Texas A&M <sup>3</sup>	L	63-64

1 — Cabrillo Classic (San Diego); 2 — SWC Tournament (Waco, Texas); 3 — SWC Tournament (Dallas)

## 1983-84 5-23 • 1-15 SWC • 9TH

DATE	BU	OPP	OPPONENT	W/L	SCORE
N28	—	—	TARLETON STATE	W	64-57
N29	—	—	PRESBYTERIAN (S.C.)	W	74-54
D2	—	5	at Iowa <sup>1</sup>	L	44-67
D3	—	—	vs. Arkansas State <sup>1</sup>	L	46-58
D7	—	—	UT ARLINGTON	W	67-65
D10	—	—	NORTH TEXAS	L	53-62
D13	—	—	UTSA	L	70-79
D17	—	—	at UAB	L	61-73
D19	—	—	at Clemson	L	52-102
D27	—	—	vs. Illinois State <sup>2</sup>	L	36-65
D28	—	—	vs. Duquesne <sup>2</sup>	W	59-49
J4	—	—	* ARKANSAS	L	50-57
J11	—	—	* at Texas A&M	L	52-63
J14	—	—	* SMU	L	70-89
J18	—	—	* TCU	L	54-76
J21	—	—	* at Texas	L	47-67
J25	—	—	* at Texas Tech	L	57-85
J28	—	7	* HOUSTON	L	58-84
F1	—	—	* RICE	W	64-52
F4	—	—	* at Arkansas	L	44-63
F11	—	—	* TEXAS A&M	L	62-71
F15	—	—	* at SMU	L	57-74
F18	—	—	* at TCU	L	OT 67-73
F22	—	—	* TEXAS	L	54-61
F25	—	—	* TEXAS TECH	L	51-62
F29	—	12	* at Houston	L	65-80
M3	—	—	* at Rice	L	41-56
M9	—	—	vs. Texas Tech <sup>3</sup>	L	48-63

1 — Amana-Hawkeye Classic (Iowa City, Iowa); 2 — Golden Triangle Classic (Pittsburgh, Pa.); 3 — SWC Tournament (Lubbock, Texas)

## GENE IBA 1985-92

## 1985-86 11-16 • 3-13 SWC • 9TH

DATE	BU	OPP	OPPONENT	W/L	SCORE
N26	—	—	at Oral Roberts	W	67-58
N30	—	—	SOUTHWESTERN	W	82-49
D2	—	—	CONCORDIA LUTHERAN	W	81-64
D4	—	—	TEXAS LUTHERAN	W	84-53
D7	—	—	at Vanderbilt	L	61-85
D10	—	—	ANGELO STATE	W	96-56
D13	—	—	vs. Idaho State <sup>1</sup>	W	68-53
D14	—	—	at Drake <sup>1</sup>	L	58-64
D20	—	—	vs. UNC Wilmington <sup>2</sup>	L	56-58
D21	—	—	vs. Furman <sup>2</sup>	W	59-55
D30	—	—	UTSA	W	51-50
J2	—	—	* at Texas A&M	L	48-62
J4	—	—	* SMU	L	41-54
J8	—	—	* TCU	L	48-64
J11	—	—	* at Texas	L	40-65
J15	—	—	* at Texas Tech	L	48-62
J18	—	—	* HOUSTON	L	58-79
J22	—	—	* RICE	W	55-49
J27	—	—	* at Arkansas	L	OT 76-81
F1	—	—	* TEXAS A&M	L	58-62
F5	—	—	* at SMU	L	57-61
F8	—	—	* at TCU	L	47-67
F12	—	—	* TEXAS	L	50-55
F15	—	—	* TEXAS TECH	L	54-62
F20	—	—	* at Houston	L	70-77
F22	—	—	* at Rice	W	57-44
F26	—	—	* ARKANSAS	W	65-64

1 — Heritage-Drake Classic (Des Moines, Iowa); 2 — Volunteer Classic (Knoxville, Tenn.)



## ALL-TIME RESULTS

## 1986-87 18-13 • 10-6 SWC • 2ND

NIT, FIRST ROUND				
DATE	BU	OPP	OPPONENT	W/L SCORE
N29	—	—	MIDWESTERN STATE	W 84-69
D1	—	—	at Oklahoma State	L 79-86
D3	—	—	TARLETON STATE	W 85-56
D6	—	—	TULSA	L 74-84
D8	—	—	at Colorado State	L 64-69
D10	—	—	NORTH TEXAS	W 82-75
D12	—	6	at Illinois <sup>1</sup>	L 68-92
D13	—	—	vs. Illinois-Chicago <sup>1</sup>	W 80-63
D20	—	—	at UTSA	L 83-85
D30	—	—	MARSHALL	W 73-59
J3	—	—	* at SMU	W 59-55
J7	—	—	* at TCU	L 56-71
J10	—	—	* TEXAS	W 62-56
J14	—	—	* TEXAS TECH	L 50-56
J18	—	—	* at Rice	W 80-64
J22	—	—	* ARKANSAS	W 63-62
J26	—	—	* at Houston	W 67-62
J28	—	—	* at Texas A&M	W 71-70
J31	—	—	* SMU	L 73-75
F4	—	15	* TCU	W 66-63
F7	—	—	* at Texas	L 74-78
F11	—	—	* at Texas Tech	W 65-62
F14	—	—	* HOUSTON	W 63-57
F18	—	—	* RICE	L 62-63
F21	—	—	* at Arkansas	L 67-71
F25	—	—	TEXAS STATE	W 91-67
F28	—	—	* TEXAS A&M	W 51-48
M6	—	—	vs. SMU <sup>2</sup>	W 83-69
M7	—	—	vs. Houston <sup>2</sup>	W 54-52
M8	—	—	vs. Texas A&M <sup>2</sup>	L 46-71
M12	—	—	at UALR <sup>3</sup>	L 41-42

1 — Illinois Classic (Champaign, Ill.); 2 — SWC Tournament (Dallas);  
3 — NIT (Little Rock, Ark.)

## 1987-88 23-11 • 11-5 SWC • T2ND

NCAA TOURNAMENT, FIRST ROUND				
DATE	BU	OPP	OPPONENT	W/L SCORE
N27	—	—	vs. Illinois <sup>1</sup>	L 50-73
N28	—	—	vs. Nebraska <sup>1</sup>	W 82-79
N29	—	—	vs. Stanford <sup>1</sup>	L 68-69
D1	—	—	at North Texas	W 72-63
D3	—	—	COLORADO STATE	W 53-44
D5	—	—	OKLAHOMA STATE	W 67-55
D8	—	—	at Tulsa	W 69-67
D11	—	—	vs. Mississippi Valley State <sup>2</sup>	W 74-72
D12	—	—	at Arkansas State <sup>2</sup>	L 43-62
D19	—	—	at Marshall	L 68-79
D22	—	—	COPPIN STATE	W 67-64
D30	—	—	NORTHWESTERN STATE	W 70-54
J2	—	—	ALABAMA STATE	W 111-72
J6	—	—	* at TCU	W 75-61
J9	—	—	* at SMU	L 93-97
J13	—	—	* TEXAS A&M	L 57-58
J20	—	—	* at Arkansas	L 62-70
J23	—	—	* RICE	W 84-68
J27	—	—	* HOUSTON	W 77-59
J30	—	—	* at Texas Tech	W 81-63
F3	—	—	* at Texas	L 56-76
F6	—	—	* TCU	L 59-61
F10	—	—	* SMU	W 71-57
F13	—	—	* at Texas A&M	W 74-73
F17	—	—	ANGELO STATE	W 76-57
F20	—	—	* ARKANSAS	W 58-57
F24	—	—	* at Rice	W 72-57
F27	—	—	* at Houston	W 88-73
M2	—	—	* TEXAS TECH	W 91-49
M5	—	—	* TEXAS	W 84-60
M11	—	—	vs. Texas Tech <sup>3</sup>	W 54-53
M12	—	—	vs. Arkansas <sup>3</sup>	W 74-73
M13	—	—	vs. SMU <sup>3</sup>	L 64-75
M17	—	—	vs. Memphis <sup>4</sup>	L 60-75

Last full season at Heart O' Texas Coliseum

1 — Maui Classic (Maui, Hawaii); 2 — Running Joe Classic (Jonesboro, Ark.);  
3 — SWC Tournament (Dallas); 4 — NCAA Midwest Regional (South Bend, Ind.)

## 1988-89 5-22 • 1-15 SWC • 9TH

DATE	BU	OPP	OPPONENT	W/L SCORE
N25	—	—	at Richmond <sup>1</sup>	L 38-56
N26	—	—	vs. Arizona State <sup>1</sup>	L 73-89
N29	—	—	SAN DIEGO STATE	L 58-83
D3	—	—	HARDIN-SIMMONS	W 73-48
D5	—	—	at Iowa State	L 73-83
D7	—	—	at Kansas State	L 60-84
D17	—	—	NORTH TEXAS	W 96-95
D20	—	—	COLORADO STATE	L 53-62
D22	—	—	SOUTHERN UTAH	W 77-70
D29	—	—	SAM HOUSTON STATE	W 72-68
D31	—	—	CENTENARY	L 64-73
J4	—	—	* at Texas	L 85-105
J7	—	—	* TCU	L 53-66
J11	—	—	* SMU	L 67-70
J14	—	—	* at Texas A&M	L 53-62
J21	—	—	* ARKANSAS	L 58-88
J25	—	—	* at Rice	W 68-61
J28	—	—	* at Houston	L 72-81
F1	—	—	* TEXAS TECH	L 66-84
F4	—	—	* TEXAS	L 81-110
F8	—	—	* at TCU	L 45-75
F11	—	—	* at SMU	L 51-64
F15	—	—	* TEXAS A&M	L 65-76
F22	—	—	* at Arkansas	L 54-89
F25	—	—	* RICE	L 56-70
M1	—	—	* HOUSTON	L 56-75
M4	—	—	* at Texas Tech	L 67-85

First full season at Ferrell Center

1 — Fidelity Holiday Classic (Richmond, Va.)

## 1989-90 16-14 • 7-9 SWC • 5TH

NIT, FIRST ROUND				
DATE	BU	OPP	OPPONENT	W/L SCORE
N24	—	—	vs. Centenary <sup>1</sup>	L 87-89
N25	—	—	vs. Louisiana-Monroe <sup>1</sup>	W 69-68
N28	—	—	TEXAS STATE	W 112-81
D1	—	—	MERCER <sup>2</sup>	W 100-58
D2	—	—	SAM HOUSTON STATE <sup>2</sup>	W 79-66
D4	—	—	KANSAS STATE	L 53-60
D6	—	—	at North Texas	W 78-67
D9	—	—	HARDIN-SIMMONS	W 73-64
D20	—	—	at Colorado State	L 55-64
D30	—	—	PRAIRIE VIEW A&M	W 97-67
J3	—	—	* TEXAS A&M	L 69-76
J6	—	—	* at Texas	L 89-108
J10	—	12	* at Arkansas	L 84-99
J13	—	—	* RICE	L 62-65
J17	—	—	* HOUSTON	L 74-78
J20	—	—	* at Texas Tech	W 58-50
J23	—	—	CENTENARY	W 97-79
J27	—	—	* TCU	W 63-60
J31	—	—	* at SMU	W 66-63
F3	—	—	* at Texas A&M	W 85-77
F7	—	—	* TEXAS	L 91-96
F10	—	3	* ARKANSAS	W 82-77
F14	—	—	* at Rice	W 74-69
F17	—	—	* at Houston	L 77-83
F21	—	—	* TEXAS TECH	W 60-48
F28	—	—	* at TCU	L 56-62
M3	—	—	* SMU	L 64-76
M9	—	—	vs. TCU <sup>3</sup>	W 72-62
M10	—	9	vs. Arkansas <sup>3</sup>	L 75-115
M15	—	—	at Mississippi State <sup>4</sup>	L 75-84

1 — Century Cellunet Classic (Shreveport, La.); 2 — Dr Pepper Invitational;  
3 — SWC Tournament (Dallas); 4 — NIT (Starkville, Miss.)

## 1990-91 12-15 • 4-12 SWC • T7TH

DATE	BU	OPP	OPPONENT	W/L SCORE
N27	—	—	SAM HOUSTON STATE	W 109-81
N30	—	—	NORTHWESTERN STATE <sup>1</sup>	W 77-60
D1	—	—	PENN STATE <sup>1</sup>	W 72-70
D3	—	—	BROOKLYN	W 93-48
D5	—	—	IOWA STATE	W 91-72
D14	—	—	vs. Idaho <sup>2</sup>	W 86-62
D15	—	—	vs. LaSalle <sup>2</sup>	L 82-87
D27	—	—	at San Diego State	L 70-84
D29	—	—	at U.S. International	W 98-87
J2	—	—	* HOUSTON	L 85-87
J5	—	—	* at Texas	L 77-94
J8	—	—	* at Texas Tech	W 63-54
J12	—	—	* TCU	L 65-68
J16	—	—	* SMU	L 63-80
J19	—	—	* at Texas A&M	W 90-85
J26	—	2	* ARKANSAS	L 68-73
J30	—	—	* at Rice	L 96-102
F2	—	—	* at Houston	L 76-86
F6	—	24	* TEXAS	L 95-100
F9	—	—	* TEXAS TECH	L 66-79
F13	—	—	* at TCU	W 77-75
F16	—	—	* at SMU	W 70-64
F20	—	—	* TEXAS A&M	L 61-66
F23	—	—	SOUTHEASTERN LOUISIANA	W 96-45
F26	—	3	* at Arkansas	L 74-106
M2	—	—	* RICE	L 70-72
M8	—	23	vs. Texas <sup>3</sup>	L 78-88

1 — Dr Pepper Invitational; 2 — Daiwa Bell Tournament (Tokyo, Japan);  
3 — SWC Tournament (Dallas)

## 1991-92 13-15 • 5-9 SWC • 6TH

DATE	BU	OPP	OPPONENT	W/L SCORE
N25	—	—	UTSA	W 79-73
N26	—	—	SAM HOUSTON STATE	W 99-60
N29	—	—	vs. Gonzaga <sup>1</sup>	L 57-87
N30	—	—	vs. Northeastern <sup>1</sup>	W 80-68
D2	—	—	at Valparaiso	W 77-68
D6	—	—	SE LOUISIANA <sup>2</sup>	W 73-58
D7	—	—	PRINCETON <sup>2</sup>	L 54-61
D15	—	—	at Texas State	W 67-55
D21	—	—	DEPAUL	L 67-82
D30	—	—	NORTH TEXAS	W 80-66
J4	—	—	SOUTH ALABAMA	L 59-88
J9	—	—	* at Rice	OT 69-76
J11	—	—	* at Houston	L 77-83
J15	—	—	* TEXAS TECH	W 75-68
J21	—	—	* at TCU	W 64-63
J25	—	—	* at SMU	L 72-74
J27	—	—	* TEXAS	W 84-68
F1	—	—	at UMKC	L 61-75
F3	—	—	at Tulsa	W 73-59
F8	—	—	* RICE	L 65-72
F12	—	—	* HOUSTON	L 92-98
F15	—	—	* at Texas Tech	L 79-84
F19	—	—	* TEXAS A&M	L 61-63
F22	—	—	* TCU	L 63-73
F26	—	—	* SMU	W 76-62
F29	—	—	* at Texas	L 67-97
M2	—	—	* at Texas A&M	W 96-76
M12	—	—	vs. TCU <sup>3</sup>	L 55-62

1 — Fresno State Classic 9 (Fresno, Calif.); 2 — Dr Pepper Invitational;  
3 — SWC Tournament (Dallas)



## ALL-TIME RESULTS

**DARREL JOHNSON** 1992-94

1992-93		16-11 • 7-7 SWC • 4TH				
DATE	BU	OPP	OPPONENT	ATT	W/L	SCORE
D1	—	—	HARDIN-SIMMONS	3,810	W	97-64
D4	—	—	VALPARAISO <sup>1</sup>	6,138	W	104-87
D5	—	—	CHARLOTTE <sup>1</sup>	7,751	W	94-93
D8	—	—	at North Texas	1,924	W	OT 88-86
D12	—	—	at Oklahoma State	6,381	L	75-93
D19	—	—	at UTSA	1,453	W	89-72
D21	—	—	at South Alabama	3,140	L	100-105
D30	—	—	UMKC	2,987	W	98-87
J5	—	—	TULSA	4,210	W	94-85
J11	—	—	TEXAS STATE	5,183	W	89-81
J13	—	—	* TCU	6,540	W	79-57
J16	—	—	* at Texas	12,271	W	87-86
J19	—	—	* at Houston	8,374	L	77-83
J23	—	—	* RICE	9,837	W	96-87
J27	—	—	at DePaul	6,632	L	70-72
J30	—	—	* at Texas A&M	4,362	L	71-80
F3	—	—	* SMU	5,833	L	92-105
F6	—	—	* at Texas Tech	4,353	W	OT 105-102
F10	—	—	* at TCU		W	67-55
F13	—	—	* TEXAS A&M	9,804	W	90-82
F17	—	—	* at Rice	4,418	L	77-84
F20	—	—	* TEXAS	6,021	L	73-88
F23	—	—	* HOUSTON	5,157	L	75-76
F27	—	—	ORAL ROBERTS	4,031	W	124-102
M3	—	—	* at SMU		L	74-81
M6	—	—	* TEXAS TECH	4,681	W	OT 91-90
M12	—	—	vs. Texas Tech <sup>2</sup>	12,619	L	74-83

1 — Dr Pepper Invitational; 2 — SWC Tournament (Dallas)

**1993-94** 16-11 • 7-7 SWC • 4TH

DATE	BU	OPP	OPPONENT	ATT	W/L	SCORE
N27	—	—	NORTH TEXAS	4,236	W	84-66
N29	—	19	at Arizona	13,967	L	79-106
D1	—	—	PRAIRIE VIEW A&M	3,859	W	116-73
D4	—	—	at Nevada		W	97-89
D10	—	—	STEPHEN F. AUSTIN <sup>1</sup>	6,112	W	85-73
D11	—	—	WEBER STATE <sup>1</sup>	6,517	W	66-64
D20	—	—	LOUISIANA-LAFAYETTE	2,467	W	87-82
D22	—	—	TEXAS SOUTHERN	2,613	W	87-73
D28	—	—	at UMKC	2,922	L	71-74
D30	—	—	MISSISSIPPI VALLEY STATE	3,546	W	105-68
J5	—	—	at Oklahoma	5,397	L	91-115
J12	—	—	* TEXAS TECH	6,518	W	83-82
J15	—	—	* at TCU	2,734	W	80-73
J19	—	—	* TEXAS	9,376	L	85-110
J22	—	—	* HOUSTON	3,433	W	85-81
J26	—	—	* at Rice	4,012	L	OT 88-96
J29	—	—	at Oral Roberts	6,184	W	77-65
F2	—	—	* TEXAS A&M	3,222	L	74-90
F6	—	—	* at SMU	7,853	W	88-70
F9	—	—	* at Texas Tech		L	84-98
F12	—	—	* TCU	4,315	W	82-75
F15	—	—	* at Texas	11,384	L	91-113
F19	—	—	* at Houston	2,538	L	OT 82-87
F23	—	—	* RICE	3,125	L	91-93
M1	—	—	* at Texas A&M	3,853	W	2OT 95-92
M5	—	—	* SMU	3,723	W	73-64
M10	—	—	vs. Rice <sup>2</sup>		L	82-85

1 — Dr Pepper Invitational; 2 — SWC Tournament (Dallas)

**HARRY MILLER** 1994-99

1994-95		9-19 • 3-11 SWC • T7TH				
DATE	BU	OPP	OPPONENT	ATT	W/L	SCORE
N25	—	—	NORTHWESTERN STATE	1,726	W	91-71
N29	—	—	at North Texas	2,857	L	91-99
D3	—	—	SOUTH FLORIDA	2,736	L	80-85
D7	—	—	PRAIRIE VIEW A&M	1,427	W	94-71
D9	—	—	SAMFORD <sup>1</sup>	3,269	W	85-76
D10	—	—	LASALLE <sup>1</sup>	4,056	L	64-75
D16	—	—	at Hawaii <sup>2</sup>	7,298	L	57-84
D17	—	—	vs. Weber State <sup>2</sup>	7,289	L	84-109
D22	—	—	at Louisiana-Lafayette	5,725	W	73-65
D28	—	—	at South Florida	3,865	L	75-87
J3	—	—	OKLAHOMA	2,367	L	68-77
J7	—	—	SOUTHERN-NEW ORLEANS	2,479	W	80-62
J11	—	—	* SMU	3,026	L	78-84
J14	—	—	* at Texas Tech	6,240	L	77-95
J18	—	—	* TCU	4,132	W	98-90
J23	—	—	* TEXAS	6,123	L	OT 100-107
J25	—	—	* at Houston	2,754	L	83-87
J28	—	—	* RICE	3,865	L	79-90
F1	—	—	UMKC	2,079	W	92-89
F4	—	—	* at Texas A&M	4,398	L	70-80
F8	—	—	* at SMU	1,350	L	59-65
F11	—	—	* TEXAS TECH	3,176	L	91-122
F14	—	—	* at TCU	5,043	W	111-104
F16	—	—	at Stephen F. Austin	3,120	L	75-80
F22	—	—	* HOUSTON	2,726	W	97-89
F25	—	—	* at Texas	9,107	L	75-109
M1	—	—	* at Rice	1,965	L	68-80
M4	—	—	* TEXAS A&M	8,142	L	78-87

1 — Dr Pepper Invitational; 2 — Hawaii-NIKE Festival (Honolulu)

**1995-96** 9-18 • 4-10 SWC • 6TH

DATE	BU	OPP	OPPONENT	ATT	W/L	SCORE
N24	—	—	SAM HOUSTON STATE	1,814	L	79-82
N28	—	—	at UMKC	2,202	L	55-70
D2	—	—	NEVADA	1,303	L	80-88
D5	—	—	PRAIRIE VIEW A&M	1,223	W	111-85
D8	—	—	CENTENARY <sup>1</sup>	4,247	W	80-77
D9	—	—	AUBURN <sup>1</sup>	5,175	L	64-83
D16	—	—	at Drake	2,590	W	78-75
D19	—	—	at Pacific	2,805	L	54-77
D23	—	—	NORTHWESTERN OKLA STATE	976	L	66-73
D29	—	—	vs. Oklahoma <sup>2</sup>	8,850	L	71-84
D30	—	—	vs. Louisiana Tech <sup>2</sup>	11,500	W	74-55
J6	—	—	HARDIN-SIMMONS	2,116	W	93-47
J10	—	—	* TEXAS A&M	6,105	W	74-67
J13	—	—	* at SMU	2,022	L	63-68
J17	—	25	* TEXAS TECH	5,114	L	69-75
J24	—	—	* at Texas	12,955	L	81-90
J27	—	—	* HOUSTON	4,851	L	OT 84-91
J31	—	—	* at Rice	2,354	L	64-79
F5	—	—	* at Texas A&M	2,415	L	64-67
F10	—	—	* SMU	4,406	W	78-74
F14	—	12	* at Texas Tech	8,042	L	72-78
F17	—	—	* TCU	3,806	W	72-70
F20	—	—	* TEXAS	6,123	L	72-80
F24	—	—	* at Houston	4,520	L	69-79
F28	—	—	* RICE	3,327	W	101-88
M2	—	—	* at TCU	4,673	L	75-77
M7	—	—	vs. Texas <sup>3</sup>		L	65-86

1 — Dr Pepper Invitational; 2 — All-College Tournament (Oklahoma City); 3 — SWC Tournament (Dallas)





## ALL-TIME RESULTS

1996-97				18-12 • 6-10 BIG 12 • 9TH				1998-99				6-24 • 0-16 BIG 12 • 12TH			
DATE	BU	OPP	OPPONENT	ATT	W/L	SCORE	DATE	BU	OPP	OPPONENT	ATT	W/L	SCORE		
N22	—	—	vs. Southern Illinois <sup>1</sup>	2,000	L	77-78	N16	—	—	at Arkansas State	5,861	L	64-66		
N23	—	—	vs. UNC Wilmington <sup>1</sup>	2,000	W	74-54	N18	—	—	LOUISIANA TECH	2,367	L	63-72		
N24	—	—	vs. Montana <sup>1</sup>	2,782	W	77-71	N21	—	—	UT ARLINGTON	1,405	W	64-59		
N30	—	—	LAMAR	2,375	W	73-68	N24	—	—	TEXAS STATE	2,132	L	62-70		
D3	—	—	UMKC	2,115	W	79-71	N27	—	—	vs. VCU <sup>1</sup>		L	61-81		
D6	—	—	LOUISIANA-MONROE <sup>2</sup>	5,135	W	67-63	N28	—	—	vs. Hawaii-Pacific <sup>1</sup>		W	78-75		
D7	—	—	TEXAS SOUTHERN <sup>2</sup>	5,785	W	94-63	N29	—	—	vs. UMKC <sup>1</sup>		L	46-49		
D14	—	—	at Auburn	4,112	W	68-63	D2	—	—	at Creighton	5,589	L	59-73		
D18	—	—	PRAIRIE VIEW A&M	1,125	W	76-63	D5	—	—	NEVADA	1,215	W	70-56		
D21	—	—	TEXAS-PAN AMERICAN	1,610	W	66-57	D12	—	—	McNEESE STATE	2,357	W	OT 69-66		
D28	—	—	NORTHWESTERN STATE	1,470	W	65-56	D19	—	—	at Marquette	10,294	L	64-74		
D31	—	—	DRAKE	1,225	W	87-55	D22	—	—	JACKSONVILLE	1,215	W	68-53		
J4	—	23	* at Texas Tech	7,428	L	75-86	D30	—	—	TEXAS-PAN AMERICAN	1,611	W	102-85		
J8	—	—	* TEXAS A&M	3,925	W	69-66	J2	—	—	* at Texas Tech	7,143	FSSW	L 62-93		
J11	—	1	* KANSAS	10,475	L	68-87	J6	—	18/14	* KANSAS	4,433	L	62-66		
J14	—	—	* at Missouri	13,300	L	66-82	J9	—	23/-	* OKLAHOMA STATE	4,285	L	63-76		
J18	—	—	* at Oklahoma	10,753	L	67-84	J13	—	—	* at Texas	9,541	L	56-71		
J21	—	—	* COLORADO	5,215	L	70-74	J16	—	—	* NEBRASKA	3,840	ESPN+	L 55-68		
J25	—	—	* at Oklahoma State	6,091	L	61-89	J20	—	23/-	* at Oklahoma State	6,108	L	47-75		
J28	—	23	* TEXAS	6,320	W	76-72	J23	—	—	* TEXAS A&M	3,431	ESPN+	L 56-57		
F1	—	—	* OKLAHOMA STATE	5,475	W	78-77	J30	—	—	* at Missouri	13,300	ESPN+	L 55-73		
F5	—	6	* at Iowa State	10,706	L	52-61	F3	—	—	* OKLAHOMA	2,438	L	58-59		
F10	—	—	HARDIN-SIMMONS	2,505	W	90-57	F6	—	—	* at Texas A&M	3,664	ESPN+	L 58-69		
F12	—	—	* at Texas	14,810	L	67-70	F10	—	—	* TEXAS TECH	1,781	FSSW	L 66-75		
F15	—	15	* TEXAS TECH	6,355	W	OT 77-76	F13	—	—	* at Kansas State	8,550	L	68-77		
F19	—	—	* NEBRASKA	5,015	W	71-60	F16	—	—	* at Iowa State	8,902	L	42-64		
F22	—	—	* at Texas A&M	4,226	L	57-62	F20	—	—	* COLORADO	2,117	L	56-73		
F26	—	—	* at Kansas State	6,005	W	75-58	F24	—	22/-	* TEXAS	5,711	L	52-62		
M1	—	—	* OKLAHOMA	6,735	L	61-72	F27	—	—	* at Oklahoma	11,475	ESPN+	L 63-87		
M6	—	—	vs. Oklahoma State <sup>3</sup>		L	66-80	M4	—	—	vs. Oklahoma State <sup>2</sup>	8,700	ESPN+	L 57-83		

1 — Top of the World Classic (Fairbanks, Alaska); 2 — Dr Pepper Invitational; 3 — Big 12 Tournament (Kansas City, Mo.)

1 — Honolulu Shootout (Honolulu); 2 — Big 12 Tournament (Kansas City, Mo.)

1997-98				14-14 • 8-8 BIG 12 • T5TH			
DATE	BU	OPP	OPPONENT	ATT	TV	W/L	SCORE
N15	—	—	TROY	2,035		W	98-44
N22	—	—	at Lamar	3,967		L	49-61
N25	—	—	NORTHWESTERN STATE	1,750		L	60-65
N29	—	—	EASTERN WASHINGTON	1,435		W	67-51
D3	—	—	ARKANSAS STATE	2,460		W	73-68
D8	—	6/4	ARIZONA	8,135	ESPN2	L	68-83
D12	—	—	vs. Louisiana Tech <sup>1</sup>	4,808		W	72-69
D13	—	—	at TCU <sup>1</sup>	6,018		L	75-99
D20	—	—	at Nevada	6,828		L	57-70
D30	—	—	PACIFIC	2,362		W	OT 67-66
J3	—	—	* at Texas	12,077		W	87-81
J7	—	—	* TEXAS A&M	5,858		W	73-64
J10	—	—	* KANSAS STATE	7,755		W	73-62
J13	—	—	* at Texas Tech	7,391		W	90-78
J17	—	25/-	* OKLAHOMA STATE	9,175	ESPN+	W	97-95
J21	—	—	* at Colorado	3,894		L	71-84
J24	—	—	* OKLAHOMA	9,045	ESPN+	L	60-61
J28	—	5/3	* at Kansas	16,300		L	47-94
F1	—	—	* TEXAS TECH	6,515	ESPN+	L	71-80
F7	—	—	* at Oklahoma State	6,184	ESPN+	L	72-85
F11	—	—	* MISSOURI	3,865		W	89-80
F14	—	—	* at Nebraska	10,103		L	55-66
F18	—	—	* at Oklahoma	9,352		L	63-75
F21	—	—	* TEXAS	8,115	ESPN	W	80-75
F25	—	—	* IOWA STATE	4,785		W	69-54
F28	—	—	* at Texas A&M	4,278		L	75-80
M5	—	—	vs. Texas A&M <sup>1</sup>	9,300		W	66-63
M6	—	—	vs. Nebraska <sup>2</sup>	16,800		L	46-65

1 — TCU Invitational (Fort Worth, Texas); 2 — Big 12 Tournament (Kansas City, Mo.)

DAVE BLISS				1999-2003									
1999-2000				14-15 • 4-12 BIG 12 • T8TH									
DATE	BU	OPP	OPPONENT	ATT	W/L	SCORE	DATE	BU	OPP	OPPONENT	ATT	W/L	SCORE
N20	—	—	EASTERN WASHINGTON	2,404	W	68-61	N20	—	—	EASTERN WASHINGTON	2,404	W	68-61
N24	—	—	NORTH CAROLINA A&T	2,385	W	92-70	N24	—	—	NORTH CAROLINA A&T	2,385	W	92-70
N27	—	—	McNEESE STATE	2,060	W	78-55	N27	—	—	McNEESE STATE	2,060	W	78-55
N30	—	—	ALASKA-FAIRBANKS	2,711	W	82-48	N30	—	—	ALASKA-FAIRBANKS	2,711	W	82-48
D4	—	—	CREIGHTON	3,231	L	OT 76-77	D4	—	—	CREIGHTON	3,231	L	OT 76-77
D7	—	—	SAM HOUSTON STATE	2,753	L	64-81	D7	—	—	SAM HOUSTON STATE	2,753	L	64-81
D11	—	—	MARQUETTE	3,447	W	OT 72-68	D11	—	—	MARQUETTE	3,447	W	OT 72-68
D18	—	—	at Jacksonville	889	W	82-71	D18	—	—	at Jacksonville	889	W	82-71
D21	—	—	NORTH TEXAS	3,403	W	91-74	D21	—	—	NORTH TEXAS	3,403	W	91-74
D28	—	—	SOUTHERN	3,012	W	78-63	D28	—	—	SOUTHERN	3,012	W	78-63
D31	—	—	ARKANSAS-PINE BLUFF	2,501	W	72-45	D31	—	—	ARKANSAS-PINE BLUFF	2,501	W	72-45
J6	—	17/16	* at Texas	10,495	L	43-71	J6	—	17/16	* at Texas	10,495	L	43-71
J11	—	16/-	* at Oklahoma	10,844	L	43-76	J11	—	16/-	* at Oklahoma	10,844	L	43-76
J15	—	14/-	* OKLAHOMA STATE	4,093	ESPN+	L 41-56	J15	—	14/-	* OKLAHOMA STATE	4,093	ESPN+	L 41-56
J18	—	—	* MISSOURI	3,171	L	72-74	J18	—	—	* MISSOURI	3,171	L	72-74
J22	—	—	* at Nebraska	8,644	L	55-69	J22	—	—	* at Nebraska	8,644	L	55-69
J26	—	—	* TEXAS TECH	3,325	W	71-57	J26	—	—	* TEXAS TECH	3,325	W	71-57
J30	—	15/-	* at Oklahoma State	5,839	ESPN+	L 51-67	J30	—	15/-	* at Oklahoma State	5,839	ESPN+	L 51-67
F2	—	—	* at Texas A&M	4,062	W	81-75	F2	—	—	* at Texas A&M	4,062	W	81-75
F5	—	18/17	* OKLAHOMA	3,743	ESPN+	L 59-68	F5	—	18/17	* OKLAHOMA	3,743	ESPN+	L 59-68
F12	—	—	* at Texas Tech	11,161	FSSW	L 68-79	F12	—	—	* at Texas Tech	11,161	FSSW	L 68-79
F16	—	—	* TEXAS A&M	3,656	W	63-54	F16	—	—	* TEXAS A&M	3,656	W	63-54
F19	—	17/14	* TEXAS	4,886	ESPN+	L 38-60	F19	—	17/14	* TEXAS	4,886	ESPN+	L 38-60
F23	—	—	* at Colorado	4,662	L	75-95	F23	—	—	* at Colorado	4,662	L	75-95
F26	—	23/23	* at Kansas	16,300	L	70-80	F26	—	23/23	* at Kansas	16,300	L	70-80
M1	—	—	* KANSAS STATE	2,844	W	67-66	M1	—	—	* KANSAS STATE	2,844	W	67-66
M4	—	10/14	* IOWA STATE	4,815	FSSW	L 54-75	M4	—	10/14	* IOWA STATE	4,815	FSSW	L 54-75
M9	—	—	vs. Nebraska <sup>1</sup>	16,800	ESPN+	W 63-55	M9	—	—	vs. Nebraska <sup>1</sup>	16,800	ESPN+	W 63-55
M10	—	7/9	vs. Iowa State <sup>1</sup>	19,100	ESPN+	L 64-76	M10	—	7/9	vs. Iowa State <sup>1</sup>	19,100	ESPN+	L 64-76

1 — Big 12 Tournament (Kansas City, Mo.)



## ALL-TIME RESULTS

## 2000-01

## NATIONAL INVITATION TOURNAMENT, FIRST ROUND

DATE	BU	OPP	OPPONENT	ATT	TV	W/L	SCORE
N22	—	—	ARKANSAS-PINE BLUFF	2,319		W	85-40
N25	—	—	HARDIN-SIMMONS	2,017		W	93-52
D2	—	—	UALR	2,553		W	54-51
D9	—	—	ST. EDWARD'S	2,865		W	84-57
D16	—	—	at Cal State Fullerton	708		W	80-50
D19	—	—	GRAMBLING STATE	2,834		W	91-82
D21	—	—	LIBERTY	4,556		W	87-51
D23	—	—	at North Texas	2,852	CSSE	W	88-63
D28	—	—	RICE	5,333		W	73-57
D30	—	—	MONTANA	4,253		W	77-57
J2	rv/-	—	TEXAS SOUTHERN	4,264		W	63-52
J6	rv/-	—	* COLORADO	10,183	ESPN+	W	61-56
J9	rv/-	—	* at Texas Tech	8,827	FSSW	L	58-68
J13	rv/-	—	* at Kansas State	9,799	WSN	W	63-55
J17	rv/-	—	* OKLAHOMA STATE	6,353		L	65-76
J20	rv/-	-/24	* at Texas	9,479	ESPN+	L	OT 66-73
J25	—	17/18	* at Iowa State	12,246	CTN	L	51-72
J31	—	24/21	* OKLAHOMA	6,312	SSN	L	51-65
F3	—	—	* TEXAS TECH	6,742	ESPN+	W	82-74
F6	—	—	* at Texas A&M	3,694	FSSW	L	69-73
F10	—	—	* NEBRASKA	6,412	FSSW	W	69-58
F12	—	6/6	* KANSAS	9,523	ESPN2	W	85-77
F17	—	13/14	* at Oklahoma	10,259	ESPN+	L	60-82
F21	—	—	* TEXAS	8,029	FSSW	L	59-69
F24	—	—	* at Missouri	13,545	ESPN+	L	59-69
F28	—	—	* at Oklahoma State	12,403	CSN	L	68-71
M3	—	—	* TEXAS A&M	6,873		W	85-59
M8	—	—	vs. Colorado <sup>1</sup>	19,100	ESPN+	W	OT 86-84
M9	—	7/8	vs. Iowa State <sup>1</sup>	18,100	ESPN+	W	62-49
M10	—	20/22	vs. Texas <sup>1</sup>	19,100	ESPN+	L	62-76
M14	—	—	at New Mexico <sup>2</sup>	11,451	ESPN	L	73-83

1 — Big 12 Tournament (Kansas City, Mo.); 2 — Tivo NIT (Albuquerque, N.M.)

## 19-12 • 6-10 BIG 12 • 8TH

## 2002-03

DATE	BU	OPP	OPPONENT	ATT	TV	W/L	SCORE
N23	—	—	vs. Alcorn State <sup>1</sup>	1,211		W	81-61
N27	—	—	NORTHWESTERN STATE	5,897		W	82-54
N30	—	—	vs. Houston <sup>2</sup>	12,808		W	62-60
D4	—	—	TEXAS STATE	5,732		W	92-71
D7	—	—	TCU	6,835	ESPN+	L	64-72
D11	—	—	LOUISIANA-MONROE	5,137		W	79-74
D14	—	—	MONTANA STATE	5,804		W	65-56
D21	—	—	at SMU	5,075		L	58-66
D30	—	—	NORTH TEXAS	6,751		W	82-56
J4	—	—	TEXAS-PAN AMERICAN	5,197		W	78-50
J7	—	—	MOUNT ST. MARY'S	5,220		W	80-47
J11	—	13/13	* at Missouri	13,411	MSN	L	69-77
J15	—	4/4	* TEXAS	10,311	ESPN+	L	71-82
J18	—	rv/25	* at Texas Tech	9,750		L	64-80
J21	—	24/24	* OKLAHOMA STATE	6,432	LSS	L	OT 64-67
J25	—	7/7	* OKLAHOMA	9,370	FSSW	L	54-67
F1	—	—	* at Iowa State	11,509	CTN	L	70-74
F4	—	—	* TEXAS A&M	5,856	FSSW	W	77-69
F8	—	7/5	* at Oklahoma	12,825	ESPN+	L	42-91
F11	—	12/11	* KANSAS	8,758	ESPN+	L	58-79
F15	—	13/14	* at Oklahoma State	12,514	LSS	W	74-72
F19	—	—	* at Kansas State	6,576		W	66-57
F22	—	—	* NEBRASKA	7,302		W	78-64
F26	—	5/6	* at Texas	9,233	FSSW	L	64-82
M1	—	—	* COLORADO	6,578		L	59-72
M5	—	—	* at Texas A&M	5,949	LSS	L	60-79
M8	—	—	* TEXAS TECH	7,112	ESPN+	W	74-68
M13	—	—	vs. Texas Tech <sup>3</sup>	12,000	ESPN+	L	65-68

1 — Dallas LoneStar Classic (Dallas); 2 — Space City Hoops Classic (Houston); 3 — Big 12 Tournament (Dallas)

## SCOTT DREW

## 2003-PRESENT

DATE	BU	OPP	OPPONENT	ATT	TV	W/L	SCORE
N22	—	—	TEXAS SOUTHERN	4,478		W	72-59
N25	—	—	STEPHEN F. AUSTIN	3,875		L	57-79
N29	—	—	TEXAS A&M-CORPUS CHRISTI	4,378		W	69-62
D3	—	—	SMU	4,225		L	62-66
D6	—	—	MIDWESTERN STATE	3,820		W	97-72
D9	—	—	at North Texas	2,173		L	69-73
D13	—	—	UTSA	3,855		L	45-53
D16	—	—	LOUISIANA-MONROE	2,847		W	OT 85-79
D19	—	—	at BYU-Hawai'i <sup>1</sup>	,411		L	67-72
D20	—	—	vs. San Jose State <sup>1</sup>	,120		L	64-79
D22	—	—	vs. Northern Illinois <sup>1</sup>	,186		W	69-59
J3	—	21/21	PURDUE	4,523	FSSW	L	65-76
J6	—	—	TEXAS-PAN AMERICAN	3,593		L	54-55
J10	—	18/16	* at Texas	8,722	FSSW	L	57-79
J17	—	22/22	* TEXAS TECH	7,876	FSSW	L	66-75
J21	—	—	* at Nebraska	7,987		L	47-76
J24	—	—	* IOWA STATE	5,837	ESPN+	W	63-59
J28	—	25/25	* OKLAHOMA	4,389	FSSW	L	67-78
J31	—	—	* at Colorado	3,856		L	66-81
F3	—	19/18	* at Texas Tech	9,385		L	63-83
F7	—	—	* TEXAS A&M	6,875	FSSW	W	72-64
F10	—	11/11	* TEXAS	6,057	FSSW	L	58-84
F14	—	10/10	* at Oklahoma State	11,449	ESPN+	L	58-91
F18	—	21/20	* at Kansas	16,300		L	54-74
F21	—	—	* MISSOURI	4,727	ESPN+	L	66-70
F25	—	—	* at Texas A&M	4,937		W	OT 67-61
F28	—	6/6	* OKLAHOMA STATE	6,105	ESPN+	L	65-72
M3	—	—	* KANSAS STATE	5,014		L	62-64
M6	—	—	* at Oklahoma	13,217		L	41-46

Did not play in Big 12 Tournament

1 — Hawai'i Surf 'N Slam (Laie, Hawai'i)

## 2001-02

## 14-16 • 4-12 BIG 12 • T10TH

DATE	BU	OPP	OPPONENT	ATT	TV	W/L	SCORE
N17	—	—	HARDIN-SIMMONS	5,897		W	107-48
N21	—	—	UT ARLINGTON	5,133		W	88-64
N24	—	—	SACRED HEART	5,363		W	81-55
N27	—	—	SMU	7,258		W	92-90
N29	—	—	CAL STATE FULLERTON	5,434		W	92-56
D1	—	—	at Rice	3,169		L	60-75
D8	—	—	NORTH TEXAS	4,878		W	95-81
D17	—	—	CENTENARY	4,553		W	99-66
D20	—	—	vs. Puerto Rico-Mayaguez <sup>1</sup>	163		W	97-58
D21	—	—	vs. FIU <sup>1</sup>	221		W	65-61
D22	—	—	vs. Texas-Pan American <sup>1</sup>	202		L	66-72
D29	—	—	at TCU	6,081	ESPN+	L	81-92
J2	—	—	COLORADO STATE	5,727		W	68-53
J5	—	—	* IOWA STATE	10,010	FSSW	W	79-74
J8	—	5/6	* OKLAHOMA STATE	7,088	CSN	L	57-68
J12	—	—	* at Texas	11,243	FSSW	L	78-102
J16	—	—	* KANSAS STATE	6,892	FSSW	W	73-70
J19	—	—	* at Texas A&M	5,890	FSSW	L	60-63
J26	—	24/rv	* TEXAS	10,496	ESPN+	L	63-69
J30	—	—	* at Colorado	4,066		L	88-95
F3	—	—	* TEXAS A&M	6,123	ESPN+	W	97-45
F6	—	4/4	* at Oklahoma	9,872	SSN	L	57-70
F9	—	22/rv	* MISSOURI	8,121	ESPN	W	81-80
F12	—	—	* at Texas Tech	13,856	TTTN	L	65-90
F16	—	2/2	* at Kansas	16,300	ESPN+	L	72-87
F19	—	6/5	* OKLAHOMA	6,643		L	54-65
F23	—	13/14	* at Oklahoma State	12,611	ESPN+	L	64-77
F27	—	—	* at Nebraska	8,322		L	55-75
M2	—	—	* TEXAS TECH	9,878	ESPN+	L	89-91
M7	—	—	vs. Kansas State <sup>2</sup>	18,848	ESPN+	L	OT 73-74

1 — San Juan Shootout (Carolina, P.R.); 2 — Big 12 Tournament (Kansas City, Mo.)



## ALL-TIME RESULTS

## 2004-05

DATE	BU	OPP	OPPONENT	ATT	TV	W/L	SCORE
N22	—	—	HILLSDALE COLLEGE	3,217		W	91-52
N24	—	—	LOUISIANA-MONROE	3,195		L	61-75
D1	—	—	ARKANSAS-PINE BLUFF	2,504		W	63-53
D4	—	—	TEXAS A&M-CORPUS CHRISTI	3,686		L	58-73
D16	—	—	at SMU	3,698		L	43-77
D18	—	—	SOUTHERN	2,273		W	75-62
D22	—	—	MARYLAND-EASTERN SHORE	2,665		W	97-73
D28	—	—	PRAIRIE VIEW A&M	2,578		W	84-52
D30	—	—	at Purdue	8,410	ESPN+	W	73-72
J3	—	—	CHICAGO STATE	3,066		W	77-59
J9	—	15/11	* at Texas	11,463	FSSW	L	60-79
J13	—	—	SAVANNAH STATE	3,305		W	86-50
J15	—	25/25	* OKLAHOMA	5,034	FSSW	L	61-65
J19	—	—	* COLORADO	5,774	ESPNC	W	67-59
J22	—	5/5	* at Oklahoma State	11,880	ESPN+	L	53-82
J25	—	2/2	* KANSAS	7,280	FSSW	L	66-86
J29	—	—	* at Texas A&M	10,818	FSSW	L	62-74
F1	—	—	* at Iowa State	10,059	CTN	L	51-77
F5	—	10/11	* OKLAHOMA STATE	7,585	CTN	L	63-81
F9	—	25/23	* at Texas Tech	9,188	ESPN+	L	67-83
F12	—	—	* NEBRASKA	3,753	FSMW	L	63-74
F16	—	—	* at Missouri	8,224	MSN	L	53-60
F19	—	—	* TEXAS	7,485	ESPN+	L	60-75
F23	—	—	* at Kansas State	5,232	FSMW	L	69-80
F26	—	22/23	* at Oklahoma	12,485	ESPN+	L	60-103
M2	—	—	* TEXAS TECH	5,375		L	66-72
M5	—	—	* TEXAS A&M	6,269	ESPN+	L	76-84
M10	—	—	vs. Iowa State <sup>1</sup>	18,268	ESPN+	L	57-77

1 — Big 12 Tournament (Kansas City, Mo.)

## 2005-06†

DATE	BU	OPP	OPPONENT	ATT	TV	W/L	SCORE
J11	—	—	* at Texas Tech	7,859	TTTN	L	61-79
J14	—	—	* OKLAHOMA STATE	8,847	ESPN+	L	48-66
J18	—	—	* at Colorado	3,440		L	48-81
J21	—	5/6	* TEXAS	8,256	ESPN+	L	47-66
J25	—	24/22	* OKLAHOMA	5,217	SSN	L	52-82
J28	—	—	* at Texas A&M	11,501	FSSW	L	70-72
F1	—	—	* KANSAS STATE	4,788		W	OT 72-70
F4	—	—	* at Nebraska	10,360	ESPN+	L	45-60
F7	—	—	* MISSOURI	4,895	FSSW	W	90-64
F11	—	20/20	* at Oklahoma	11,931	ESPN+	L	52-80
F14	—	6/6	* at Texas	10,269	FSSW	L	63-90
F18	—	—	* TEXAS A&M	7,254	ESPN+	L	60-64
F21	—	22/22	* at Kansas	16,300	ESPN+	L	61-76
F25	—	—	* IOWA STATE	5,782	ESPN+	W	91-73
M1	—	—	* TEXAS TECH	5,818	TTTN	W	77-66
M4	—	—	* at Oklahoma State	11,930	FSSW	L	76-79
M9	—	—	vs. Colorado <sup>1</sup>	17,799	ESPN+	L	61-65

† Baylor played no non-conference schedule due to NCAA sanctions

1 — Big 12 Championship (Dallas)

## 9-19 • 1-15 BIG 12 • 12TH

## 2006-07

DATE	BU	OPP	OPPONENT	ATT	TV	W/L	SCORE
N11	—	—	ANGELO STATE	5,663		W	90-65
N14	—	—	vs. Colorado State <sup>1</sup>	6,841		W	OT 87-82
N15	—	—	vs. Gonzaga <sup>1</sup>	8,303	ESPN2	L	69-78
N20	—	—	TEXAS SOUTHERN	5,437		W	74-50
N27	—	—	ALCORN STATE	4,289		W	90-59
N29	—	—	GRAMBLING STATE	4,875		W	95-69
D2	—	—	TEXAS STATE	5,123		W	89-64
D9	—	—	SOUTH CAROLINA	6,125	FSSW	L	59-64
D16	—	23/rv	at Syracuse	17,690		L	71-94
D22	—	—	PRAIRIE VIEW A&M	4,454		W	103-61
D28	—	—	NORTH CAROLINA A&T	4,702		W	91-71
D30	—	—	DELAWARE STATE	4,627		W	59-56
J2	—	—	CENTENARY	4,385		W	76-63
J6	—	12/12	* at Oklahoma State	13,611	FSSW	L	77-81
J9	—	8/9	* TEXAS A&M	9,104	FSSW	L	51-61
J13	—	—	* TEXAS TECH	8,765	ESPN+	W	73-70
J17	—	—	* at Kansas State	12,637	FSMW	L	60-69
J20	—	—	* at Oklahoma	10,777	ESPN+	L	51-91
J24	—	8/8	* KANSAS	8,102	FSSW	L	56-82
J27	—	—	* at Texas	15,256	ESPN2	L	79-84
J30	—	—	* COLORADO	5,601	FSSW	W	97-83
F3	—	—	* at Iowa State	13,197	CTN	L	58-71
F10	—	—	* OKLAHOMA	6,257	ESPN+	L	64-68
F14	—	—	* at Missouri	6,549	FSMW	L	71-78
F17	—	—	* TEXAS	9,385	FSSW	L	67-68
F21	—	—	* NEBRASKA	5,654	FSSW	W	63-59
F24	—	8/9	* at Texas A&M	13,051	ESPN+	L	87-97
F28	—	—	* at Texas Tech	8,972	TTTN	L	74-85
M3	—	—	* OKLAHOMA STATE	6,626	ESPN+	W	86-82
M8	—	—	vs. Missouri <sup>2</sup>	18,879	ESPN2	W	97-83
M9	—	15/14	vs. Texas <sup>2</sup>	18,879	ESPN+	L	69-74

1 — NIT Season Tip-Off (West Region; Spokane, Wash.); 2 — Big 12 Championship (Oklahoma City)

## 2007-08

## NCAA TOURNAMENT, FIRST ROUND

DATE	BU	OPP	OPPONENT	ATT	TV	W/L	SCORE
N11	-/rv	—	JACKSON STATE	5,091		W	100-76
N16	—	—	vs. Wichita State <sup>1</sup>	2,132		W	64-55
N18	—	rv/rv	vs. Notre Dame <sup>1</sup>	2,339	FCS	W	68-64
N19	rv/-	rv/-	vs. Winthrop <sup>1</sup>	3,325	FCS	W	62-54
N24	rv/-	—	CENTENARY	5,190		W	85-62
N30	rv/rv	6/6	WASHINGTON STATE <sup>2</sup>	10,193	ESPNU	L	64-67
D3	—	—	MISSISSIPPI VALLEY STATE	5,290		W	82-50
D15	—	—	WAYLAND BAPTIST	5,014		W	100-72
D19	rv/-	—	at South Carolina	10,880	CSS	W	92-84
D21	rv/-	—	at Southern	750		W	71-60
D29	rv/-	—	PRAIRIE VIEW A&M	5,106		W	108-71
D31	rv/rv	—	FLORIDA A&M	4,616		W	84-61
J5	rv/rv	rv/-	vs. Arkansas <sup>3</sup>	10,056	FSSW	L	78-85
J8	—	—	BROWN	4,816	FSSW	W	72-62
J12	rv/-	—	* IOWA STATE	7,614	ESPNC	W	74-67
J15	rv/-	—	* OKLAHOMA STATE	6,837	FSSW	W	79-71
J19	rv/-	—	* at Nebraska	10,493	ESPN+	W	72-70
J23	25/rv	18/16	* at Texas A&M	12,234		W	50T 116-110
J26	25/rv	rv/-	* OKLAHOMA	10,393	ESPN+	L	71-77
F2	25/rv	10/10	* at Texas	15,458	ESPN+	L	72-80
F6	rv/rv	—	* TEXAS TECH	7,857	ESPNU	W	80-74
F9	rv/rv	4/5	* at Kansas	16,300	JTV	L	90-100
F13	rv/rv	—	* at Oklahoma State	13,034		L	83-93
F16	rv/rv	11/11	* TEXAS	10,521	ESPN	L	77-82
F19	—	—	* at Oklahoma	11,005	ESPN+	L	OT 91-92
F23	—	24/25	* KANSAS STATE	8,712	FSSW	W	92-86
F27	—	—	* at Colorado	3,223	FSRM	W	68-57
M1	—	—	* MISSOURI	8,220	ESPN+	W	100-89
M5	rv/rv	rv/-	* TEXAS A&M	10,545	ESPN2	L	57-71
M8	rv/rv	—	* at Texas Tech	7,914	ESPN+	W	86-73
M13	rv/-	—	vs. Colorado <sup>4</sup>	18,758	ESPN+	L	OT 84-91
M20	—	20/18	vs. Purdue <sup>5</sup>	18,400	CBS	L	79-90

1 — Paradise Jam (U.S. Virgin Islands); 2 — Big 12/Pac-10 Hardwood Series; 3 — in Dallas (American Airlines Center);

4 — Big 12 Championship (Kansas City, Mo.); 5 — NCAA Tournament First Round (Washington, D.C.)



## ALL-TIME RESULTS

2008-09

24-15 • 5-11 BIG 12 • 9TH

## NATIONAL INVITATION TOURNAMENT, RUNNER-UP

DATE	BU	OPP	OPPONENT	ATT	TV	W/L	SCORE
N15	rv/rv	—	PAUL QUINN	7,065		W	108-50
N18	rv/rv	—	CENTENARY	6,422	ESPN	W	90-55
N22	rv/rv	—	SOUTHERN	6,000		W	85-43
N24	rv/rv	—	JACKSONVILLE	6,154		W	76-68
N27	rv/rv	—	vs. Providence <sup>1</sup>	1,157	ESPN2	W	72-56
N28	rv/rv	14/14	vs. Arizona State <sup>1</sup>	1,417	ESPN2	W	87-78
N30	rv/rv	19/24	vs. Wake Forest <sup>1</sup>	1,877	ESPN2	L	74-87
D6	24/rv	—	at Washington State <sup>2</sup>	9,038	FSN	W	58-52
D13	22/rv	—	vs. PRAIRIE VIEW A&M	5,730	FSSW	W	90-63
D20	21/24	—	UT ARLINGTON	5,556		W	79-76
D22	21/22	—	HARTFORD	5,219	FSSW	W	74-59
D29	19/20	—	PORTLAND STATE	5,544		W	79-66
D31	19/20	—	JACKSON STATE	5,092	FSSW	W	113-78
J2	19/20	—	SOUTH CAROLINA	6,149	FSSW	L	84-85
J10	23/23	—	* TEXAS TECH	8,032	BIG 12	W	73-61
J14	21/21	—	* at Texas A&M	9,537	ESPN2	L	73-84
J17	21/21	—	* OKLAHOMA STATE	8,651	BIG 12	W	OT 98-92
J21	rv/23	—	* at Kansas State	9,386	ESPN2	W	83-65
J24	rv/23	6/5	* at Oklahoma	12,849	ESPN2	L	76-95
J27	rv/rv	11/12	* TEXAS	9,151	BIG 12	L	72-78
J31	rv/rv	rv/rv	* at Missouri	15,061	BIG 12	L	72-89
F2	-/rv	21/21	* KANSAS	9,028	ESPN	L	65-75
F7	-/rv	—	* at Texas Tech	10,962	ESPN2	L	76-83
F11	—	2/2	* OKLAHOMA	8,094	ESPN2	L	63-78
F14	—	—	* TEXAS A&M	10,407	FSSW	W	72-68
F21	—	—	* at Oklahoma State	9,637	BIG 12	L	74-84
F24	—	—	* at Iowa State	10,407	BIG 12	L	62-71
F28	—	—	* COLORADO	7,192	BIG 12	W	75-57
M2	—	—	* at Texas	13,665	ESPN	L	57-73
M7	—	—	* NEBRASKA	6,346	BIG 12	L	62-66
M11	—	—	vs. Nebraska <sup>3</sup>	15,413	BIG 12	W	65-49
M12	—	14/11	vs. Kansas <sup>3</sup>	14,909	ESPN2	W	71-64
M13	—	—	vs. Texas <sup>3</sup>	16,605	BIG 12	W	76-70
M14	—	9/15	vs. Missouri <sup>3</sup>	15,321	ESPN	L	60-73
M18	—	—	GEORGETOWN <sup>4</sup>	8,424	ESPN2	W	74-72
M21	—	—	at Virginia Tech <sup>5</sup>	6,891	ESPN	W	84-66
M24	—	—	at Auburn <sup>6</sup>	6,582	ESPN	W	74-72
M31	—	—	vs. San Diego State <sup>7</sup>	11,352	ESPN2	W	76-62
A2	—	—	vs. Penn State <sup>8</sup>	10,254	ESPN	L	63-69

1 — 76 Classic (Anaheim, Calif.); 2 — Big 12/Pac-10 Hardwood Series (Pullman, Wash.); 3 — Big 12 Championship (Oklahoma City);  
4 — NIT, First Round (Waco, Texas); 5 — NIT, Second Round (Blacksburg, Va.); 6 — NIT, Quarterfinal Round (Auburn, Ala.);  
7 — NIT, Semifinal Round (New York); 8 — NIT, Final Round (New York)

2009-10

28-8 • 11-5 BIG 12 • T2ND • 10TH COACHES • 19TH AP

## NCAA TOURNAMENT, ELITE EIGHT

DATE	BU	OPP	OPPONENT	ATT	TV	W/L	SCORE
N13	—	—	NORFOLK STATE	6,361		W	86-58
N15	—	—	HARTFORD	5,026		W	71-69
N16	—	—	SOUTHERN	5,093		W	61-45
N22	—	—	HARDIN-SIMMONS	5,351		W	106-45
N26	rv/-	—	vs. Alabama <sup>1</sup>	2,149	ESPN2	L	76-79
N27	rv/-	—	vs. Iona <sup>1</sup>	1,915	ESPN2	W	OT 72-62
N29	rv/-	rv/rv	vs. Xavier <sup>1</sup>	1,846	ESPN2	W	69-64
D3	—	rv/rv	at Arizona State <sup>2</sup>	7,948	FSN	W	64-61
D15	rv/rv	—	JACKSON STATE	5,191		W	90-60
D20	rv/rv	—	UT ARLINGTON	5,361	FSSW	W	94-63
D30	rv/-	—	vs. Arkansas <sup>3</sup>	11,162	ESPN2	W	70-47
J2	rv/-	—	at South Carolina	11,312	FSCR	W	85-74
J6	rv/rv	—	MORGAN STATE	5,187		W	79-63
J9	rv/rv	—	* OKLAHOMA	8,757	BIG 12	W	91-60
J12	22/24	—	* at Colorado	6,957	FSSW	L	71-78
J16	22/24	rv/rv	* OKLAHOMA STATE	9,223	BIG 12	W	83-70
J20	25/rv	3/3	* at Kansas	16,300	ESPN2	L	75-81
J23	25/rv	—	UMASS	7,779	ESPN2	W	71-45
J26	24/rv	11/13	* KANSAS STATE	8,833	FSSW	L	74-76
J30	24/rv	6/6	* at Texas	16,734	BIG 12	W	OT 80-77
F3	20/24	—	* IOWA STATE	7,749	FSSW	W	84-63
F6	20/24	—	* at Texas A&M	13,021	BIG 12	L	71-78
F10	24/rv	—	* at Nebraska	9,787	ESPN2	W	55-53
F13	24/rv	rv/rv	* MISSOURI	9,347	BIG 12	W	64-62
F16	22/22	—	* TEXAS TECH	9,391	FSSW	W	88-70
F20	22/22	—	* at Oklahoma State	11,722	BIG 12	L	75-82
F24	24/rv	22/23	* TEXAS A&M	10,094	ESPN2	W	70-66
F27	24/rv	—	* at Oklahoma	10,798	BIG 12	W	70-63
M2	21/22	—	* at Texas Tech	9,232	TTSN	W	86-68
M6	21/22	rv/25	* TEXAS	10,562	ESPN	W	92-77
M11	21/20	—	vs. Texas <sup>4</sup>	18,879	ESPN2	W	86-67
M12	21/20	9/9	vs. Kansas State <sup>4</sup>	18,879	BIG 12	L	75-82
M18	19/21	—	vs. Sam Houston State <sup>5</sup>	10,484	CBS	W	68-59
M20	19/21	—	vs. Old Dominion <sup>5</sup>	11,966	CBS	W	76-68
M26	19/21	rv/rv	vs. Saint Mary's <sup>6</sup>	45,505	CBS	W	72-49
M28	19/21	3/3	vs. Duke <sup>6</sup>	47,492	CBS	L	71-78

1 — Old Spice Classic (Lake Buena Vista, Fla.); 2 — Big 12/Pac-10 Hardwood Series;  
3 — Played in N. Little Rock, Ark. (Verizon Arena); 4 — Big 12 Championship (Kansas City, Mo.);  
5 — NCAA Tournament First and Second Rounds (New Orleans); 6 — NCAA Tournament Regional Semifinals and Finals (Houston)

2010-11

18-13 • 7-9 BIG 12 • T7TH

DATE	BU	OPP	OPPONENT	ATT	TV	W/L	SCORE
N12	16/14	—	GRAMBLING STATE	7,242		W	87-52
N16	17/17	—	LA SALLE	5,105	ESPN	W	74-64
N18	17/17	—	JACKSON STATE	5,951		W	63-49
N22	12/13	—	LIPSCOMB	6,453		W	72-60
N29	11/10	—	PRAIRIE VIEW A&M	5,638		W	90-45
D2	11/10	—	ARIZONA STATE <sup>1</sup>	7,083	ESPN2	W	68-54
D15	9/9	—	BETHUNE-COOKMAN	5,653		W	83-39
D18	9/9	—	vs. Gonzaga <sup>2</sup>	11,077	ESPN2	L	64-68
D22	15/15	—	vs. San Diego <sup>3</sup>	7,391	ESPN2	W	83-50
D23	15/15	rv/rv	vs. Washington State <sup>3</sup>	7,179	ESPN2	L	71-77
D25	15/15	—	vs. Florida State <sup>3</sup>	6,367	ESPN2	L	61-68
J2	rv/23	—	TEXAS SOUTHERN	5,437	FSSW	W	68-60
J4	rv/rv	—	MORGAN STATE	5,277	FSSW	W	89-72
J8	rv/rv	—	* at Texas Tech	8,857	ESPN2	W	71-59
J11	rv/rv	—	* OKLAHOMA	7,572	FSSW	W	74-61
J15	rv/rv	—	* at Iowa State	11,734	CTN	L	57-72
J17	rv/rv	2/2	* KANSAS	10,596	ESPN	L	65-85
J22	rv/rv	—	* OKLAHOMA STATE	8,045	BIG 12	W	76-57
J24	rv/rv	rv/rv	* at Kansas State	12,528	ESPN	L	61-69
J29	rv/rv	—	* COLORADO	6,095	BIG 12	W	70-66
F2	-/rv	—	* at Oklahoma	6,000		L	66-73
F5	-/rv	16/16	* at Texas A&M	10,398	ESPN	W	OT 76-74
F9	rv/-	—	* NEBRASKA	6,058	BIG 12	W	74-70
F12	rv/-	3/3	* at Texas	16,734	ESPN	L	60-69
F15	rv/rv	—	WAYLAND BAPTIST	5,037		W	64-50
F19	rv/rv	—	* TEXAS TECH	8,692	FSSW	L	69-78
F23	—	20/21	* at Missouri	14,297	ESPN2	L	59-77
F26	—	21/17	* TEXAS A&M	9,338	ESPN2	W	58-51
M1	—	—	* at Oklahoma State	10,076	ESPN2	L	60-69
M5	—	7/8	* TEXAS <sup>4</sup>	10,627	ESPN	L	54-60
M9	—	—	vs. Oklahoma <sup>5</sup>	18,910	BIG 12	L	67-84

1 — Big 12/Pac-10 Hardwood Series; 2 — The Showcase (Dallas); 3 — Hawaiian Airlines Diamond Head Classic (Honolulu);  
4 — Hosted ESPN College Gameday; 5 — Big 12 Championship (Kansas City, Mo.)

2011-12

30-8 • 12-6 BIG 12 • T3RD • 8TH COACHES • 9TH AP

## NCAA TOURNAMENT, ELITE EIGHT

DATE	BU	OPP	OPPONENT	ATT	TV	W/L	SCORE
N11	12/12	—	TEXAS SOUTHERN	7,359		W	77-57
N13	12/12	—	JACKSON STATE	6,103		W	92-59
N15	11/12	rv/-	SAN DIEGO STATE	6,941	ESPN	W	77-67
N22	9/10	—	SOUTH CAROLINA STATE	6,438		W	70-50
N23	9/10	—	UT ARLINGTON	5,988	FSSW	W	75-65
N29	7/8	—	PRAIRIE VIEW A&M	6,072	FSSW	W	90-54
D4	7/8	—	at Northwestern	6,316	BTN	W	69-41
D14	6/7	—	BETHUNE-COOKMAN <sup>1</sup>	8,838	FSSW	W	69-42
D17	6/7	—	at BYU	22,700	BYUTV	W	86-83
D19	6/7	—	PAUL QUINN <sup>1</sup>	5,034		W	95-43
D22	6/7	—	vs. Saint Mary's <sup>2</sup>	1,526	ESPN3	W	72-59
D23	6/7	—	vs. West Virginia <sup>2</sup>	1,526	ESPN	W	OT 83-81
D28	6/7	15/14	vs. Mississippi State <sup>3</sup>	6,707	ESPN2	W	54-52
J2	4/5	rv/-	* TEXAS A&M	8,424	ESPN2	W	61-52
J7	4/5	—	* at Texas Tech	8,247	BIG 12	W	73-60
J10	4/4	18/18	* at Kansas State	12,528	FSSW	W	75-73
J14	4/4	—	* OKLAHOMA STATE	9,594	ESPN2	W	106-65
J16	3/3	7/7	* at Kansas	16,300	ESPN	L	74-92
J21	3/3	5/5	* MISSOURI	10,617	ESPN	L	88-89
J24	6/7	—	* at Oklahoma	8,004	BIG 12	W	77-65
J28	6/7	—	* TEXAS	10,299	CBS	W	76-71
F1	6/6	—	* at Texas A&M	9,309	ESPN2	W	63-60
F4	6/6	—	* at Oklahoma State	10,775	BIG 12	W	64-60
F8	6/6	7/10	* KANSAS	10,334	ESPN2	L	54-68
F11	6/6	4/4	* at Missouri	15,061	BIG 12	L	57-72
F13	9/10	rv/rv	* IOWA STATE	7,047	ESPN2	W	79-64
F18	9/10	—	* KANSAS STATE	10,287	BIG 12	L	56-57
F20	13/14	—	* at Texas	14,501	ESPN	W	77-72
F25	13/14	—	* OKLAHOMA	8,002	BIG 12	W	70-60
F27	9/10	—	* TEXAS TECH	7,164	ESPN2	W	77-48
M3	9/10	rv/rv	* at Iowa State	14,376	FSSW	L	72-80
M8	12/11	rv/rv	vs. Kansas State <sup>4</sup>	18,972	ESPN2	W	82-74
M9	12/11	3/3	vs. Kansas <sup>4</sup>	18,972	BIG 12	W	81-72
M10	12/11	5/5	vs. Missouri <sup>4</sup>	19,006	ESPN	L	75-90
M15	9/10	—	vs. South Dakota State <sup>5</sup>	11,839	TRUTV	W	68-60
M17	9/10	—	vs. Colorado <sup>5</sup>	12,128	TNT	W	80-63
M23	9/10	—	vs. Xavier <sup>6</sup>	24,731	CBS	W	75-70
M25	9/10	1/1	vs. Kentucky <sup>6</sup>	24,035	CBS	L	70-82

1 — Las Vegas Classic (Waco, Texas); 2 — Las Vegas Classic (Las Vegas, Nev.); 3 — The Showcase (Dallas);  
4 — Big 12 Championship (Kansas City, Mo.); 5 — NCAA Tournament Second/Third Rounds (Albuquerque, N.M.);  
6 — NCAA Tournament Regional Semifinals and Finals (Atlanta)





## ALL-TIME RESULTS

## 2012-13

## 23-14 • 9-9 BIG 12 • 6TH

## NATIONAL INVITATION TOURNAMENT, CHAMPION

DATE	BU	OPP	OPPONENT	ATT	TV	W/L	SCORE
N9	19/18	rv/-	LEHIGH	6,568	FSSW	W	99-77
N11	19/18	-	JACKSON STATE	5,846	FSSW	W	78-47
N15	16/17	-	vs. Boston College <sup>1</sup>	2,686	ESPNU	W	84-74
N16	16/17	-/rv	vs. Colorado <sup>1</sup>	3,177	ESPNU	L	58-60
N18	16/17	-	vs. St. John's <sup>1</sup>	3,291	ESPNU	W	97-78
N24	24/21	-	COLLEGE OF CHARLESTON <sup>2</sup>	5,768	ESPN3	L	59-63
D1	rv/rv	8/8	at Kentucky	24,192	CBS	W	64-55
D4	rv/rv	-	NORTHWESTERN	6,532	ESPN2	L	70-74
D12	-	-	LAMAR	5,688	FSSW	W	85-68
D17	-	-	USC UPSTATE	6,639	FSSW	W	73-57
D21	-	-	BYU	7,239	ESPN2	W	79-64
D28	-	13/13	at Gonzaga	6,000	ESPN2	L	87-94
J5	-	-	* TEXAS	7,749	ESPNU	W	OT 86-79
J8	-	-	* at Texas Tech	6,385	ESPN2	W	82-48
J12	-	-	* TCU	7,753	FSSW	W	51-40
J14	rv/-	4/4	* at Kansas	16,300	ESPN	L	44-61
J19	rv/-	-	HARDIN-SIMMONS	6,647	FSSW	W	107-38
J21	-	-/rv	* OKLAHOMA STATE	8,039	ESPN	W	64-54
J26	-	-	* at TCU	6,277	BIG 12	W	82-56
J30	rv/rv	-	* OKLAHOMA	6,533	ESPNU	L	71-74
F2	rv/rv	rv/-	* at Iowa State	14,376	ESPN2	L	71-79
F6	-	22/24	* at Oklahoma State	7,547	ESPN2	L	OT 67-69
F9	-	-	* TEXAS TECH	7,750	BIG 12	W	75-48
F13	-	-	* WEST VIRGINIA	6,573	ESPN2	W	80-60
F16	-	10/11	* at Kansas State	12,528	ESPNU	L	61-81
F20	-	-	* IOWA STATE	6,293	ESPNU	L	82-87
F23	-	-/rv	* at Oklahoma	12,199	ESPNU	L	76-90
F27	-	-	* at West Virginia	6,588	BIG 12	W	65-62
M2	-	13/13	* KANSAS STATE	9,656	ESPN2	L	61-64
M4	-	-	* at Texas	10,351	ESPN	L	70-79
M9	-	4/3	* KANSAS	9,695	ESPN	W	81-58
M14	-	14/15	vs. Oklahoma State <sup>3</sup>	17,257	BIG 12	L	72-74
M20	-	-	LONG BEACH STATE <sup>4</sup>	4,034	ESPN2	W	112-66
M22	-	-	ARIZONA STATE <sup>4</sup>	4,562	ESPN2	W	89-86
M27	-	-	PROVIDENCE <sup>4</sup>	4,544	ESPN2	W	79-68
A2	-	-	vs. BYU <sup>5</sup>	10,009	ESPN2	W	76-70
A4	-	-	vs. Iowa <sup>6</sup>	5,301	ESPN	W	74-54

1 — Charleston Classic (Charleston, S.C.); 2 — Charleston Classic (Waco, Texas); 3 — Big 12 Championship (Kansas City, Mo.); 4 — National Invitation Tournament (Waco, Texas); 5 — National Invitation Tournament (New York, N.Y.)

## 2013-14

## 26-12 • 9-9 BIG 12 • 6TH • 18TH COACHES • 23RD AP

## NCAA TOURNAMENT, SWEET 16

DATE	BU	OPP	OPPONENT	ATT	TV	W/L	SCORE
N8	25/rv	rv/rv	vs. Colorado <sup>1</sup>	5,207	FSSW	W	72-60
N12	23/25	-	SOUTH CAROLINA	5,706	ESPN	W	66-64
N17	23/25	-	LOUISIANA-LAFAYETTE <sup>2</sup>	5,290	FSSW	W	87-68
N20	20/21	-	CHARLESTON SOUTHERN	5,185	FSSW	W	69-64
N25	18/17	-	vs. Chaminade <sup>3</sup>	2,400	ESPNU	W	93-77
N26	18/17	-	vs. Dayton <sup>3</sup>	2,400	ESPN	W	67-66
N27	18/17	8/7	vs. Syracuse <sup>3</sup>	2,400	ESPN	L	67-74
D1	18/17	-	HARDIN-SIMMONS	5,159	FSSW	W	104-59
D6	20/20	3/4	vs. Kentucky <sup>4</sup>	12,818	ESPN	W	67-62
D18	12/15	-	NORTHWESTERN STATE	5,667	FSSW	W	OT 91-84
D22	12/15	-	SOUTHERN	5,562	FSSW	W	81-56
D30	9/11	-	ORAL ROBERTS	8,037	FSSW	W	81-55
J3	9/11	-	SAVANNAH STATE	5,685	FSSW	W	80-50
J7	7/9	9/7	* at Iowa State	14,384	ESPN2	L	72-87
J11	7/9	-	* TCU	7,573	BIG 12	W	88-62
J15	12/13	-	* at Texas Tech	9,516	ESPNU	L	72-82
J18	12/13	25/rv	* OKLAHOMA	8,544	ESPN	L	64-66
J20	24/23	8/11	* at Kansas	16,300	ESPN	L	68-78
J25	24/23	rv/rv	* TEXAS	8,052	BIG 12	L	60-74
J28	-/rv	-	* WEST VIRGINIA	5,529	ESPN2	L	64-66
F1	-/rv	8/10	* at Oklahoma State	11,500	ESPN	W	76-70
F4	-/rv	8/9	* KANSAS	8,305	ESPN2	L	52-69
F8	-/rv	21/23	* at Oklahoma	13,112	ESPN2	L	72-88
F12	-	-	* at TCU	4,705	ESPNU	W	91-58
F15	-	rv/rv	* KANSAS STATE	7,556	ESPNU	W	OT 87-73
F17	-	-	* OKLAHOMA STATE	6,517	ESPN	W	OT 70-64
F22	-	rv/rv	* at West Virginia	11,843	BIG 12	W	88-75
F26	-/rv	24/23	* at Texas	12,471	ESPNU	L	69-74
M1	-/rv	-	* TEXAS TECH	8,827	BIG 12	W	59-49
M4	-	16/17	* IOWA STATE	8,502	ESPN2	W	74-61
M8	-	rv/rv	* at Kansas State	12,528	BIG 12	W	76-74
M12	rv/rv	-	vs. TCU <sup>5</sup>	18,972	BIG 12	W	76-68
M13	rv/rv	17/18	vs. Oklahoma <sup>5</sup>	18,972	BIG 12	W	78-73
M14	rv/rv	rv/rv	vs. Texas <sup>5</sup>	18,972	ESPNU	W	86-69
M15	rv/rv	16/16	vs. Iowa State <sup>5</sup>	19,108	ESPN	L	65-74
M21	23/rv	-/rv	vs. Nebraska <sup>6</sup>	12,895	TRUTV	W	74-60
M23	23/rv	16/16	vs. Creighton <sup>6</sup>	13,431	TRUTV	W	85-55
M27	23/rv	12/15	vs. Wisconsin <sup>7</sup>	17,773	TBS	L	52-69

1 — Tip-Off Showcase (Dallas); 2 — Maui Invitational (Waco, Texas); 3 — Maui Invitational (Maui, Hawaii); 4 — Big 12/SEC Challenge (Arlington, Texas); 5 — Big 12 Championship (Kansas City, Mo.); 6 — NCAA Tournament First and Second Rounds (San Antonio, Texas); 7 — NCAA Tournament Regional Semifinals (Anaheim, Calif.)

## 2014-15

## 24-10 • 11-7 BIG 12 • T4TH • 16TH AP • 21ST COACHES

## NCAA TOURNAMENT, FIRST ROUND

DATE	BU	OPP	OPPONENT	ATT	TV	W/L	SCORE
N14	rv/rv	-	MCNEESE STATE	6,158	FSSW	W	80-39
N18	rv/rv	-	at South Carolina	13,291	ESPN	W	69-65
N21	rv/rv	-	PRAIRIE VIEW A&M <sup>1</sup>	5,208	FSSW	W	60-45
N24	rv/rv	-	STEPHEN F. AUSTIN <sup>1</sup>	5,503	FSSW	W	67-51
N27	rv/rv	rv/rv	vs. Memphis <sup>2</sup>	5,000	FS1	W	71-47
N28	rv/rv	rv/rv	vs. Illinois <sup>2</sup>	5,000	FS1	L	54-62
D1	rv/rv	-	TEXAS SOUTHERN	4,286	ESPNU	W	75-49
D4	rv/rv	-	at Vanderbilt <sup>3</sup>	7,740	ESPNU	W	66-63
D9	rv/rv	-	TEXAS A&M	7,265	ESPN2	W	77-63
D17	rv/rv	-	NEW MEXICO STATE	4,787	ESPNU	W	66-55
D22	22/22	-	SOUTHERN	5,379	FSSW	W	70-66
D30	22/22	-	NORFOLK STATE	5,138	FSSW	W	92-51
J3	22/22	18/21	* at Oklahoma	12,322	ESPNU	L	63-73
J7	21/22	12/13	* KANSAS	7,088	ESPNU	L	55-56
J10	21/22	rv/rv	* at TCU	5,388	ESPN2	W	OT 66-59
J14	22/23	11/13	* IOWA STATE	6,576	ESPNU	W	74-73
J17	22/23	-	* at Kansas State	12,528	ESPNU	L	61-63
J21	21/21	-	HUSTON-TILLOTSON	4,760	FSSW	W	81-61
J24	21/21	19/20	* OKLAHOMA	8,753	ESPN2	W	69-58
J27	20/19	-	* at Oklahoma State	7,364	ESPNEWS	L	53-64
J31	20/19	19/20	* TEXAS	9,680	ESPN2	W	83-60
F4	19/19	-/rv	* TCU	5,405	ESPNEWS	W	77-57
F7	19/19	15/12	* at West Virginia	12,783	ESPNU	W	87-69
F9	16/16	21/24	* OKLAHOMA STATE	6,720	ESPNU	L	65-74
F14	16/16	8/9	* at Kansas	16,300	CBS	L	64-74
F17	20/20	-	* at Texas Tech	6,572	ESPN2	W	54-49
F21	20/20	-	* KANSAS STATE	8,046	ESPNU	W	69-42
F25	19/20	12/13	* at Iowa State	14,384	ESPNU	W	79-70
F28	19/20	20/19	* WEST VIRGINIA	9,385	ESPNU	W	78-66
M2	14/16	-/rv	* at Texas	12,139	ESPNU	L	OT 59-61
M6	14/16	-	* TEXAS TECH	9,554	ESPN2	W	77-74
M12	16/16	18/18	vs. West Virginia <sup>4</sup>	18,972	ESPN2	W	80-70
M13	16/16	9/10	vs. Kansas <sup>4</sup>	18,972	ESPN2	L	52-62
M19	16/16	-	vs. Georgia State <sup>5</sup>	11,758	TBS	L	56-57

1 — Las Vegas Invitational (Waco, Texas); 2 — Las Vegas Invitational (Las Vegas, Nev.); 3 — SEC/Big 12 Challenge (Nashville, Tenn.); 4 — Big 12 Championship (Kansas City, Mo.); 5 — NCAA Tournament First Round (Jacksonville, Fla.)

## 2015-16

## 22-12 • 10-8 BIG 12 • T5TH • 21ST AP • 24TH COACHES

## NCAA TOURNAMENT, FIRST ROUND

DATE	BU	OPP	OPPONENT	ATT	TV	W/L	SCORE
N13	22/21	-/rv	STEPHEN F. AUSTIN	7,041	FSSW	W	97-55
N16	20/21	25/rv	at Oregon <sup>1</sup>	7,718	ESPN2	L	67-74
N20	20/21	-	JACKSON STATE <sup>2</sup>	5,973	FSSW	W	77-60
N23	rv/25	-	SAVANNAH STATE <sup>2</sup>	4,714	FSN	W	100-61
N27	rv/25	-	ARKANSAS STATE <sup>2</sup>	4,768	FSSW	W	94-72
D2	25/23	-	PRAIRIE VIEW A&M	4,572	FSSW	W	80-41
D6	25/23	16/13	VANDERBILT	7,084	ESPNU	W	69-67
D8	16/15	-	NORTHWESTERN STATE	4,627	FSSW	W	75-62
D16	16/14	-	vs. Hardin-Simmons <sup>3</sup>	2,000	FSSW	W	104-59
D19	16/14	24/24	at Texas A&M	9,056	ESPNU	L	61-80
D23	23/22	-	NEW MEXICO STATE	5,842	FSSW	W	85-70
D29	23/21	-	TEXAS SOUTHERN	5,223	ESPNU	W	72-59
J2	23/21	2/3	* at Kansas	16,300	CBS	L	74-102
J5	rv/25	-	* OKLAHOMA STATE	5,665	ESPN2	W	79-62
J9	rv/25	13/14	* at Iowa State	14,384	ESPN2	W	94-89
J13	22/22	-	* TCU	5,764	ESPNEWS	W	82-54
J16	22/22	rv/rv	* at Texas Tech	12,827	FSSW	W	63-60
J20	13/15	-	* KANSAS STATE	5,588	ESPNEWS	W	OT 79-72
J23	13/15	1/1	* OKLAHOMA	10,206	ESPN	L	72-82
J27	17/18	-	* at Oklahoma State	7,148	ESPNU	W	69-65
J30	17/18	-	GEORGIA <sup>4</sup>	9,675	ESPN2	W	83-73
F1	15/13	rv/rv	* TEXAS	6,064	ESPN	L	59-67
F6	15/13	14/12	* at West Virginia	14,069	ESPN2	L	69-80
F10	21/19	-	* at Kansas State	11,636	ESPNEWS	W	82-72
F13	21/19	-	* TEXAS TECH	7,540	ESPNU	L	66-84
F16	25/22	13/15	* IOWA STATE	5,556	ESPN2	W	OT 100-91
F20	25/22	24/25	* at Texas	16,540	ESPN	W	78-64
F23	19/16	2/2	* KANSAS	8,259	ESPN2	L	60-66
F27	19/16	-	* at TCU	6,364	ESPNU	W	86-71
M1	19/17	6/6	* at Oklahoma	11,563	ESPN2	L	71-73
M5	19/17	10/9	* WEST VIRGINIA	7,629	ESPN	L	58-69
M9	22/20	23/22	vs. Texas <sup>5</sup>	18,972	ESPN2	W	75-61
M10	22/20	1/1	vs. Kansas <sup>5</sup>	18,972	ESPN2	L	66-70
M17	21/18	rv/rv	vs. Yale <sup>6</sup>	11,656	CBS	L	75-79

1 — Global Sports Shootout (Eugene, Ore.); 2 — Global Sports Shootout (Waco, Texas); 3 — at Abrams Gym (Fort Hood, Texas); 4 — Big 12/SEC Challenge (Waco, Texas); 5 — Big 12 Championship (Kansas City, Mo.); 6 — NCAA Tournament First Round (Providence, R.I.)



## ALL-TIME RESULTS

## 2016-17 27-8 • 12-6 BIG 12 • T2ND • 12TH AP • 12TH COACHES

## NCAA TOURNAMENT, SWEET 16

DATE	BU	OPP	OPPONENT	ATT	TV	W/L	SCORE
N11	--	--	ORAL ROBERTS	5,250	ESPNU	W	76-61
N15	--	4/4	OREGON	5,891	ESPN2	W	66-49
N18	--	--	FLORIDA GULF COAST <sup>1</sup>	5,906	FSSW	W	81-72
N23	20/rv	--	vs. VCU <sup>2</sup>	1,215	ESPN2	W	71-63
N24	20/rv	24/20	vs. Michigan State <sup>2</sup>	1,597	ESPN	W	73-58
N25	20/rv	10/10	vs. Louisville <sup>2</sup>	1,655	ESPN	W	66-63
N30	9/11	--	SAM HOUSTON STATE	5,029	FSSW	W	79-45
D3	9/11	7/7	XAVIER	9,684	ESPN2	W	76-61
D14	4/5	--	SOUTHERN	5,091	ESPNU	W	89-59
D17	4/5	--	JACKSON STATE <sup>3</sup>	2,500	FSSW	W	82-57
D18	4/5	--	JOHN BROWN	5,045	FSSW	W	107-53
D21	4/6	--	TEXAS SOUTHERN	5,347	FSSW	W	89-63
D30	4/4	--	* at Oklahoma	10,254	ESPN2	W	76-50
J4	2/3	rv/--	* IOWA STATE	7,582	ESPNEWS	W	65-63
J7	2/3	--	* OKLAHOMA STATE	10,627	ESPNEWS	W	61-57
J10	1/1	10/9	* at West Virginia	14,632	ESPN2	L	68-89
J14	1/1	25/rv	* at Kansas State	12,528	ESPNU	W	77-68
J17	6/6	--	* TEXAS	7,604	ESPN2	W	74-64
J21	6/6	rv/rv	* at TCU	7,276	ESPNU	W	62-53
J25	5/5	--	* TEXAS TECH	7,059	ESPNEWS	W	65-61
J28	5/5	--	at Ole Miss <sup>4</sup>	9,411	ESPN2	W	78-75
F1	2/3	3/2	* at Kansas	16,300	ESPN2	L	68-73
F4	2/3	--	* KANSAS STATE	7,729	ESPNEWS	L	54-56
F8	6/8	rv/rv	* at Oklahoma State	8,170	ESPNU	W	72-69
F11	6/8	--	* TCU	7,906	ESPNU	W	70-52
F13	4/4	--	* at Texas Tech	9,202	ESPNU	L	78-84
F18	4/4	3/3	* KANSAS	10,021	CBS	L	65-67
F21	9/9	--	* OKLAHOMA	6,135	ESPN2	W	60-54
F25	9/9	rv/rv	* at Iowa State	14,384	ESPN	L	69-72
F27	11/11	10/10	* WEST VIRGINIA	8,203	ESPNU	W	71-62
M4	11/11	--	* at Texas	12,195	ESPN	W	75-64
M9	9/10	--	vs. Kansas State <sup>5</sup>	18,972	ESPNU	L	64-70
M17	12/11	--	vs. New Mexico State <sup>6</sup>	13,571	truTV	W	91-73
M19	12/11	--	vs. Southern California <sup>6</sup>	15,299	truTV	W	82-78
M24	12/11	--	vs. South Carolina <sup>7</sup>	20,047	TBS	L	50-70

1 - Battle 4 Atlantis (Waco, Texas); 2 - Battle 4 Atlantis (Paradise Island, Bahamas); 3 - at Abrams Gym (Fort Hood, Texas); 4 - SEC/Big 12 Challenge (Oxford, Miss.); 5 - Big 12 Championship (Kansas City, Mo.); 6 - NCAA Tournament First and Second Rounds (Tulsa, Okla.); 7 - NCAA Tournament East Regional Semifinals (New York)

## 2018-19

## NCAA TOURNAMENT, SECOND ROUND

DATE	BU	OPP	OPPONENT	ATT	TV	W/L	SCORE
N6	--	--	TEXAS SOUTHERN	4,327	FSSW-Alt.	L	69-72
N10	--	--	SOUTHERN <sup>1</sup>	4,344	FSSW	W	80-53
N12	--	--	PRAIRIE VIEW A&M	4,019	FSSW-Alt.	W	91-80
N16	--	--	NICHOLLS STATE <sup>1</sup>	8,721	FSSW	W	81-54
N23	--	--	vs. Ole Miss <sup>2</sup>	1,250	CBSSN	L	70-78
N24	--	--	vs. George Mason <sup>2</sup>	1,250	ECTV	W	72-61
N27	--	--	SOUTH DAKOTA	4,083	FSSW+	W	63-57
D1	--	--	at Wichita State	10,506	CBSSN	L	63-71
D15	--	--	at Arizona	13,058	ESPN2	W	58-49
D18	--	--	STEPHEN F. AUSTIN	4,336	FSSW-Alt.	L	58-59
D21	--	--	OREGON	7,411	ESPN2	W	57-47
D29	--	--	NEW ORLEANS	6,123	FSSW+	W	84-44
J5	--	rv/rv	* at TCU	6,396	ESPNU	L	81-85
J8	--	20/21	* IOWA STATE	5,930	ESPNEWS	W	73-70
J12	--	7/9	* KANSAS	9,091	ESPN	L	68-73
J14	--	--	* at Oklahoma State	8,194	ESPNU	W	73-69
J19	--	8/9	* TEXAS TECH	9,018	ESPN2	W	73-62
J21	--	--	* at West Virginia	9,936	ESPN2	W	85-73
J26	--	--	ALABAMA <sup>3</sup>	7,094	ESPNU	W	73-68
J28	--	rv/rv	* at Oklahoma	10,193	ESPNU	W	77-47
F2	--	rv/rv	* TCU	7,337	ESPNU	W	90-64
F6	rv/rv	--	* at Texas	9,831	LHN	L	72-84
F9	rv/rv	rv/rv	* KANSAS STATE	8,466	ESPN2	L	63-70
F11	--	--	* OKLAHOMA	4,517	ESPN2	W	59-53
F16	--	15/15	* at Texas Tech	14,598	ESPN	L	61-86
F19	--	19/20	* at Iowa State	14,084	ESPN2	W	73-69
F23	--	--	* WEST VIRGINIA	6,262	ESPN2	W	82-75
F27	rv/rv	--	* TEXAS	5,796	ESPN2	W	OT 84-83
M2	rv/rv	16/15	* at Kansas State	9,855	ESPN2	L	60-66
M6	rv/rv	--	* OKLAHOMA STATE	5,041	ESPN2	L	64-67
M9	rv/rv	13/14	* at Kansas	16,300	ESPN	L	70-78
M14	--	rv/rv	* vs. Iowa State <sup>4</sup>	18,930	ESPN2	L	66-83
M21	--	--	vs. Syracuse <sup>5</sup>	16,807	truTV	W	78-69
M23	--	4/3	vs. Gonzaga <sup>6</sup>	17,792	TBS	L	71-83

1 - Emerald Coast Classic (Waco, Texas); 2 - Emerald Coast Classic (Niceville, Fla.); 3 - SEC/Big 12 Challenge (Waco, Texas); 4 - Big 12 Championship (Sprint Center, Kansas City, Mo.); 5 - NCAA Tournament (Vivint Smart Home Arena, Salt Lake City, Utah)

## 2017-18

## 19-15 • 8-10 BIG 12 • T6TH

## NATIONAL INVITATION TOURNAMENT, SECOND ROUND

DATE	BU	OPP	OPPONENT	ATT	TV	W/L	SCORE
N10	24/24	--	CENTRAL ARKANSAS <sup>1</sup>	7,791	FSSW	W	107-66
N13	25/24	--	TAMU-CORPUS CHRISTI	4,454	FCS	W	70-46
N17	25/24	--	ALCON STATE <sup>1</sup>	5,330	FCS	W	78-61
N20	22/24	rv/rv	vs. Wisconsin <sup>2</sup>	10,243	ESPN2	W	70-65
N21	22/24	rv/rv	vs. Creighton <sup>2</sup>	10,160	ESPN2	W	65-59
N28	16/16	21/20	at Xavier	10,503	FS1	L	63-76
D2	16/16	8/8	WICHITA STATE	9,733	ESPNU	L	62-69
D4	23/22	--	SAM HOUSTON STATE	5,015	FSSW	W	84-56
D9	23/22	--	RANDALL <sup>3</sup>	2,500	FSSW	W	105-82
D14	21/21	--	TEXAS SOUTHERN	5,459	ESPN2	W	99-68
D17	21/21	--	SAVANNAH STATE	6,996	FSSW	W	118-86
D20	18/18	--	SOUTHERN	5,877	FCS	W	80-60
D29	18/17	22/21	* at Texas Tech	12,827	FCS	L	53-77
J2	rv/rv	16/15	* TCU	5,776	ESPNEWS	L	OT 78-81
J6	rv/rv	rv/rv	* TEXAS	7,119	ESPNU	W	69-60
J9	rv/rv	2/2	* at West Virginia	12,551	ESPN2	L	54-57
J13	rv/rv	--	* at Iowa State	14,283	ESPNEWS	L	65-75
J15	--	--	* OKLAHOMA STATE	6,078	ESPNU	W	76-60
J20	--	--	* at Kansas	16,300	ESPN	L	67-70
J22	--	--	* KANSAS STATE	4,787	ESPNU	L	83-90
J27	--	20/22	at Florida <sup>4</sup>	10,623	ESPN	L	60-81
J30	--	12/15	* at Oklahoma	10,574	ESPN2	L	96-98
F3	--	--	* IOWA STATE	6,852	ESPN2	W	81-67
F6	--	rv/--	* at Oklahoma State	6,017	ESPNU	W	67-56
F10	--	10/10	* KANSAS	9,323	CBS	W	80-64
F12	--	--	* at Texas	9,204	ESPN	W	74-73
F17	--	7/6	* TEXAS TECH	10,627	ESPN2	W	59-57
F20	rv/rv	21/21	* WEST VIRGINIA	7,519	ESPN2	L	60-71
F24	rv/rv	rv/rv	* at TCU	6,451	ESPN2	L	72-82
F27	--	rv/rv	* OKLAHOMA	7,334	ESPN2	W	87-64
M3	--	--	* at Kansas State	10,299	ESPN	L	67-77
M8	--	18/18	vs. West Virginia <sup>5</sup>	17,653	ESPN2	L	65-78
M13	--	--	WAGNER <sup>6</sup>	1,988	ESPN2	W	80-59
M18	--	--	MISSISSIPPI STATE <sup>6</sup>	2,246	ESPN	L	77-78

1 - Hall of Fame Classic (Waco, Texas); 2 - Hall of Fame Classic (Kansas City, Mo.); 3 - at Abrams Gym (Fort Hood, Texas); 4 - Big 12/SEC Challenge (Gainesville, Fla.); 5 - Big 12 Championship (Kansas City, Mo.); 6 - National Invitation Tournament First and Second Rounds (Waco, Texas)

## 2019-20

## 26-4 • 15-3 BIG 12 • 2ND

## NCAA TOURNAMENT, SECOND ROUND

DATE	BU	OPP	OPPONENT	ATT	TV	W/L	SCORE
N5	16/18	--	CENTRAL ARKANSAS	8,805	BIG 12	W	105-61
N8	16-18	rv/rv	vs. Washington <sup>1</sup>	5,117	ESPN	L	64-67
N15	24/18	--	TEXAS STATE	7,640	BIG 12	W	72-63
N21	24/23	--	vs. Ohio <sup>2</sup>	0	ESPN2	W	76-53
N22	24/23	--	at Coastal Carolina <sup>2</sup>	1,921	ESPNU	W	77-65
N24	24/23	17/15	vs. Villanova <sup>2</sup>	0	ESPN	W	87-78
D3	18/16	--	MD EASTERN SHORE	6,195	BIG 12	W	78-46
D7	18/16	12/11	ARIZONA	7,872	ESPNU	W	63-58
D10	11/11	18/19	BUTLER <sup>2</sup>	7,270	ESPN2	W	53-52
D18	10/11	--	vs. UT Martin <sup>4</sup>	0	ESPNU	W	91-63
D30	6/4	--	JACKSON STATE	6,773	BIG 12	W	83-57
J4	6/4	--	* TEXAS	6,063	ESPN2	W	59-44
J7	4/4	22/21	* at Texas Tech	15,098	ESPN2	W	57-52
J11	4/4	3/3	* at Kansas	16,300	CBS	W	67-55
J15	2/2	--	* IOWA STATE	8,500	BIG 12	W	68-55
J18	2/2	--	* at Oklahoma State	7,594	ESPN2	W	75-68
J20	1/2	--	* OKLAHOMA	9,217	ESPN	W	61-57
J25	1/2	rv/rv	at Florida <sup>5</sup>	11,092	ESPN	W	72-61
J29	1/1	--	* at Iowa State	13,896	ESPNU	W	67-53
F1	1/1	--	* TCU	8,830	ESPN2	W	68-52
F3	1/1	--	* at Kansas State	8,888	ESPN2	W	73-67
F8	1/1	--	* OKLAHOMA STATE	7,675	ESPN2	W	78-70
F10	1/1	--	* at Texas	9,433	ESPN	W	52-45
F15	1/1	14/14	* WEST VIRGINIA	10,305	BIG 12	W	70-59
F18	1/1	--	* at Oklahoma	10,017	ESPN2	W	65-54
F22	1/1	3/3	* KANSAS	10,627	ESPN	L	61-64
F25	2/2	--	* KANSAS STATE	7,939	BIG 12	W	85-66
F29	2/2	--	* at TCU	6,549	ESPN	L	72-75
M2	4/4	rv/rv	* TEXAS TECH	8,953	ESPN	W	OT 71-68
M7	4/4	rv/rv	* at West Virginia	14,014	BIG 12	L	64-76

1 - Armed Forces Classic (Anchorage); 2 - Myrtle Beach Invitational (Conway, S.C.); 3 - Big East/Big 12 Battle (Waco, Texas); 4 - The Battleground 2k19 (Houston); 5 - Big 12/SEC Challenge (Gainesville, Fla.)

TV KEY: BIG 12 - Big 12 Network (rebranded ESPN+); BTN - Big Ten Network; BYU TV - BYU Television Network; CSS - Comcast/Charter Sports Southeast; CTN - Cyclone Television Network (ISU), Cowboy Television Network (OSU); ESPN2 - ESPN Classic; FCS - Fox College Sports; FSN - Fox Sports Network; FSMW - Fox Sports Midwest; FSSW - Fox Sports Southwest; LSS - Lone Star Series (Regional); MSN - Missouri Sports Network; SSN - Sooner Sports Network; TTTN - Texas Tech Television Network



## YEARLY RECORDS

## NO CONFERENCE AFFILIATION

	OVERALL			CONFERENCE			FINISH	HOME	AWAY	NEUTRAL	POSTSEASON	HEAD COACH
	W	L	PCT	W	L	PCT						
1906-07	5	6	.455	—	—	—		5-5	0-1	—		Luther Burleson
1907-08	5	3	.625	—	—	—		5-3	—	—		Luther Burleson
1908-09	11	5	.688	—	—	—		8-0	3-5	—		Enoch Mills
1909-10	8	5	.615	—	—	—		5-1	3-4	—		Enoch Mills
1910-11	8	3	.727	—	—	—		7-3	1-0	—		Ralph Glaze
1911-12	13	0	1.000	—	—	—		12-0	1-0	—		Ralph Glaze
1912-13	5	4	.556	—	—	—		5-4	—	—		Ralph Glaze
1913-14	1	8	.111	—	—	—		1-5	0-3	—		Norman Paine

## SOUTHWEST CONFERENCE

	OVERALL			CONFERENCE			FINISH	HOME	AWAY	NEUTRAL	POSTSEASON	HEAD COACH
	W	L	PCT	W	L	PCT						
1914-15	1	10	.091	0	8	.000	5th	1-8	0-2	—		Charles Moseley
1915-16	8	9	.471	0	8	.000	5th	6-4	2-5	—		Charles Moseley
1916-17	7	10	.412	0	6	.000	3rd	6-6	1-4	—		Charles Moseley
1917-18	2	15	.118	2	7	.222	4th	2-13	0-2	—		Charles Moseley
1918-19	2	11	.154	2	8	.200	t4th	2-4	0-7	—		Charles Moseley
1919-20	8	13	.381	1	7	.125	6th	7-13	1-0	—		Charles Moseley
1920-21	13	11	.542	8	4	.667	2nd	10-7	3-4	—		Frank Bridges
1921-22	10	8	.556	8	8	.500	3rd	7-3	3-5	—		Frank Bridges
1922-23	7	16	.304	7	13	.350	5th	6-11	1-5	—		Frank Bridges
1923-24	11	23	.324	7	17	.292	6th	10-16	1-7	—		Frank Bridges
1924-25	3	12	.200	2	12	.143	t7th	3-5	0-7	—		Frank Bridges
1925-26	7	8	.467	5	7	.417	5th	4-7	3-1	—		Frank Bridges
1926-27 <sup>1</sup>	8	4	.667	0	3	.000	t6th	8-3	0-1	—		Ralph Wolf
1927-28	9	9	.500	2	8	.200	6th	8-7	1-2	—		Ralph Wolf
1928-29	7	9	.438	2	8	.200	6th	6-5	1-4	—		Ralph Wolf
1929-30	10	6	.625	4	6	.400	t4th	10-3	0-3	—		Ralph Wolf
1930-31	12	8	.600	7	5	.583	t3rd	9-5	3-3	—		Ralph Wolf
1931-32	14	4	.778	10	2	.833	1st	11-4	3-0	—		Ralph Wolf
1932-33	4	13	.235	1	11	.083	7th	2-5	2-8	—		Ralph Wolf
1933-34	8	10	.444	2	10	.167	7th					Ralph Wolf
1934-35	8	9	.529	4	8	.333	t5th	7-3	2-6	—		Ralph Wolf
1935-36	12	13	.480	6	6	.500	4th					Ralph Wolf
1936-37	11	9	.550	6	6	.500	4th	5-5	4-2	2-2		Ralph Wolf
1937-38	10	6	.625	9	3	.750	2nd	6-1	3-2	1-3		Ralph Wolf
1938-39	15	6	.714	7	5	.583	4th	8-1	3-4	4-1		Ralph Wolf
1939-40	12	9	.571	7	5	.583	3rd	8-4	2-3	2-2		Ralph Wolf
1940-41	11	11	.500	6	6	.500	t4th	4-5	5-4	2-2		Ralph Wolf
1941-42	11	9	.550	6	6	.500	t3rd	6-5	2-3	3-1		Bill Henderson
1942-43	6	14	.300	3	9	.250	7th	5-5	0-7	1-2		Bill Henderson
1943-44	6	12	.333	2	10	.167	6th	4-6	2-6	—		Van Sweet
1944-45	0	17	.000	0	12	.000	7th	0-7	0-7	0-3		Sweet [0-11]; Henderson [0-6]
1945-46	25	5	.833	11	1	.917	1st	10-1	13-1	2-3	NCAA, Western Regional [0-2]	Bill Henderson
1946-47	11	11	.500	6	6	.500	4th	6-1	3-9	2-1		Bill Henderson
1947-48	24	8	.750	11	1	.917	1st	9-0	8-4	7-4	NCAA, Runner-Up [2-1]	Bill Henderson
1948-49	14	10	.583	9	3	.750	t1st	5-3	7-6	2-1		Bill Henderson
1949-50	14	13	.519	8	4	.667	t1st	8-1	4-5	2-7	NCAA, Final Four [1-2]	Bill Henderson
1950-51	8	16	.333	3	9	.250	6th	5-5	2-9	1-2		Bill Henderson
1951-52	6	18	.250	5	7	.417	t3rd	5-10	1-5	0-3		Bill Henderson
1952-53	10	11	.476	6	6	.500	4th	7-4	2-5	1-2		Bill Henderson
1953-54	12	11	.522	6	6	.500	t3rd	10-1	1-8	1-2		Bill Henderson
1954-55	13	11	.542	7	5	.583	4th	8-1	4-8	1-2		Bill Henderson
1955-56	6	17	.261	3	9	.250	t5th	2-2	2-14	2-1		Bill Henderson
1956-57	9	15	.375	6	6	.500	t3rd	7-3	1-10	1-2		Bill Henderson
1957-58	5	19	.208	3	11	.214	8th	4-5	1-11	0-3		Bill Henderson
1958-59	11	13	.458	7	7	.500	4th	7-3	3-8	1-2		Bill Henderson
1959-60	12	12	.500	6	8	.429	6th	6-2	4-8	2-2		Bill Henderson
1960-61	4	20	.167	2	12	.143	8th	1-9	1-8	2-3		Bill Henderson
1961-62	4	20	.167	1	13	.071	8th	3-6	1-13	0-1		Bill Menefee
1962-63	7	17	.292	4	10	.286	7th	5-5	2-9	0-3		Bill Menefee
1963-64	7	17	.292	2	12	.143	7th	3-6	3-9	1-2		Bill Menefee
1964-65	15	9	.625	8	6	.571	3rd	6-3	8-5	1-1		Bill Menefee
1965-66	8	16	.333	6	8	.429	t6th	5-4	3-11	0-1		Bill Menefee
1966-67	14	10	.583	8	6	.571	t2nd	8-2	5-8	1-0		Bill Menefee
1967-68	15	9	.625	8	6	.571	t2nd	9-4	6-4	0-1		Bill Menefee
1968-69	18	6	.750	10	4	.714	2nd	6-4	8-2	4-0		Bill Menefee
1969-70	15	9	.625	8	6	.571	t3rd	11-1	2-8	2-0		Bill Menefee



## YEARLY RECORDS

	OVERALL			CONFERENCE			FINISH	HOME	AWAY	NEUTRAL	POSTSEASON	HEAD COACH
	W	L	PCT	W	L	PCT						
1970-71	18	8	.692	10	4	.714	2nd	11-2	6-5	1-1		Bill Menefee
1971-72	14	12	.538	4	10	.286	7th	5-5	6-6	3-1		Bill Menefee
1972-73	14	11	.560	8	6	.571	4th	8-3	5-5	1-3		Bill Menefee
1973-74	12	13	.480	5	9	.357	t6th	8-3	3-10	1-0		Carroll Dawson
1974-75	10	16	.385	6	8	.429	t4th	7-4	2-9	1-3		Carroll Dawson
1975-76	12	15	.444	8	8	.500	5th	8-4	3-10	1-1		Carroll Dawson
1976-77	11	17	.393	5	11	.313	7th	6-4	3-10	2-3		Dawson [8-7]; Haller [3-10]
1977-78	14	13	.519	8	8	.500	5th	9-6	4-9	1-1		Jim Haller
1978-79	16	12	.571	9	7	.563	t4th	9-6	6-4	1-2		Jim Haller
1979-80	11	16	.407	6	10	.375	7th	8-5	2-10	1-1		Jim Haller
1980-81	15	12	.556	10	6	.625	t2nd	11-2	3-9	1-1		Jim Haller
1981-82	17	11	.607	9	7	.563	t4th	13-3	3-7	1-1		Jim Haller
1982-83	12	16	.429	4	12	.250	7th	8-6	3-9	1-1		Jim Haller
1983-84	5	23	.179	1	15	.063	9th	4-9	0-10	1-4		Jim Haller
1984-85	11	17	.393	4	12	.250	8th	10-6	1-9	0-2		Jim Haller
1985-86	11	16	.407	3	13	.188	9th	7-6	2-9	2-1		Gene Iba
1986-87	18	13	.581	10	6	.625	2nd	10-4	5-8	3-1	NIT, First Round [0-1]	Gene Iba
1987-88	23	11	.676	11	5	.687	t2nd	12-2	7-5	4-4	NCAA, First Round [0-1]	Gene Iba
1988-89	5	22	.185	1	15	.063	9th	4-11	1-10	0-1		Gene Iba
1989-90	16	14	.533	7	9	.437	5th	9-6	5-6	2-2	NIT, First Round [0-1]	Gene Iba
1990-91	12	15	.444	4	12	.250	t7th	6-8	5-5	1-2		Gene Iba
1991-92	13	15	.464	5	9	.357	6th	7-7	5-6	1-2		Gene Iba
1992-93	16	11	.593	7	7	.500	4th	11-3	5-7	0-1		Darrel Johnson
1993-94	16	11	.593	7	7	.500	4th	11-3	5-7	0-1		Darrel Johnson
1994-95	9	19	.321	3	11	.214	t7th	7-8	2-10	0-1		Harry Miller
1995-96	9	18	.333	4	10	.286	6th	7-7	1-9	1-2		Harry Miller

## BIG 12 CONFERENCE

	OVERALL			CONFERENCE			FINISH	HOME	AWAY	NEUTRAL	POSTSEASON	HEAD COACH
	W	L	PCT	W	L	PCT						
1996-97	18	12	.600	6	10	.375	9th	14-3	2-7	2-2		Harry Miller
1997-98	14	14	.500	8	8	.500	t5th	10-5	2-8	2-1		Harry Miller
1998-99	6	24	.200	0	16	.000	12th	5-10	0-11	1-3		Harry Miller
1999-00	14	15	.483	4	12	.250	t8th	11-7	2-7	1-1		Dave Bliss
2000-01	19	12	.613	6	10	.375	8th	14-3	3-8	2-1	NIT, First Round (0-1)	Dave Bliss
2001-02	14	16	.467	4	12	.250	t10th	12-4	0-10	2-2		Dave Bliss
2002-03	14	14	.500	5	11	.313	t10th	10-6	2-7	2-1		Dave Bliss
2003-04	8	21	.276	3	13	.188	11th	6-11	1-9	1-1		Scott Drew
2004-05	9	19	.321	1	15	.063	12th	8-9	1-9	0-1		Scott Drew
2005-06 <sup>2</sup>	4	13	.235	4	12	.250	12th	4-4	0-8	0-1		Scott Drew
2006-07	15	16	.484	4	12	.250	11th	13-5	0-9	2-2		Scott Drew
2007-08	21	11	.656	9	7	.563	t4th	12-4	6-4	3-3	NCAA, First Round (0-1)	Scott Drew
2008-09	24	15	.615	5	11	.313	9th	14-5	4-7	6-3	NIT, Runner-Up (4-1)	Scott Drew
2009-10	28	8	.778	11	5	.688	t2nd	15-1	6-4	7-3	NCAA, Elite Eight (3-1)	Scott Drew
2010-11	18	13	.581	7	9	.437	t7th	15-3	2-6	1-4		Scott Drew
2011-12	30	8	.789	12	6	.667	t3rd	14-3	8-3	8-2	NCAA, Elite Eight (3-1)	Scott Drew
2012-13	23	14	.622	9	9	.500	6th	15-5	4-7	4-2	NIT, Champion (5-0)	Scott Drew
2013-14	26	12	.684	9	9	.500	t6th	13-4	4-5	9-3	NCAA, Sweet 16 (2-1)	Scott Drew
2014-15	24	10	.706	11	7	.611	t4th	16-2	6-5	2-3	NCAA, First Round (0-1)	Scott Drew
2015-16	22	12	.647	10	8	.556	t5th	14-5	6-5	2-2	NCAA, First Round (0-1)	Scott Drew
2016-17	27	8	.771	12	6	.667	t2nd	16-2	6-4	5-2	NCAA, Sweet 16 (2-1)	Scott Drew
2017-18	19	15	.559	8	10	.444	t6th	15-5	2-9	2-1	NIT, Second Round (1-1)	Scott Drew
2018-19	20	14	.588	10	8	.556	4th	13-5	5-6	2-3	NCAA, Second Round (1-1)	Scott Drew
2019-20 <sup>3</sup>	26	4	.867	15	3	.833	2nd	14-1	8-2	4-1		Scott Drew

	OVERALL			CONFERENCE		
	W	L	PCT	W	L	PCT
1906-14	56	34	.622	—	—	—
1914-96	880	1,024	.462	477	651	.423
1996-2019	417	316	.569	158	226	.411
112 seasons	1,379	1,378	.500	649	880	.424

1 - 1927 bus accident killed several players, did not finish season

2 - Baylor played no non-conference schedule due to NCAA sanctions

3 - Big 12 Championship and NCAA Tournament canceled due to COVID-19

	W	L	PCT
Marrs-McLean Gymnasium, pre-1965	—	—	—
Heart O' Texas Coliseum, 1965-88	193	95	.670
Ferrell Center, 1988-present	354	164	.683



## BAYLOR COACHES

## ALL-TIME COACHING LEADERS

## BY VICTORIES

COACH	YEARS	TENURE	RECORD	PCT.
1. Scott Drew	17	2003-present	342-213	.616
2. Bill Henderson	19	1941-43, 1945-61	201-239	.457
3. Ralph Wolf	15	1926-41	151-126	.545
4. Bill Meneffe	12	1961-73	149-144	.509
5. Jim Haller	9	1977-85	104-130	.444
6. Gene Iba	7	1985-92	98-106	.480
7. Dave Bliss	4	1999-2003	61-57	.517
8. Harry Miller	5	1994-99	56-87	.392
9. Frank Bridges	6	1920-26	51-78	.395
10. Carroll Dawson	4	1973-77	42-51	.452
11. Darrel Johnson	2	1992-94	32-22	.593
12. Charles Mosley	6	1914-20	28-68	.292
13. Ralph Glaze	3	1910-13	26-7	.788
14. Enoch Mills	2	1908-10	19-10	.655
15. Luther Burleson	2	1906-08	10-9	.526
16. Van Sweet	2	1943-45	6-23	.207
17. Norman Paine	1	1913-14	1-8	.111

## BY WINNING PERCENTAGE

COACH	YEARS	TENURE	RECORD	PCT.
1. Ralph Glaze	3	1910-13	26-7	.788
2. Enoch Mills	2	1908-10	19-10	.655
3. Scott Drew	17	2003-present	342-213	.616
4. Darrel Johnson	2	1992-94	32-22	.593
5. Ralph Wolf	15	1926-41	151-126	.545
6. Luther Burleson	2	1906-08	10-9	.526
7. Dave Bliss	4	1999-2003	61-57	.517
8. Bill Meneffe	12	1961-73	149-144	.509
9. Gene Iba	7	1985-92	98-106	.480
10. Bill Henderson	19	1941-43, 1945-61	201-239	.457
11. Carroll Dawson	4	1973-77	42-51	.452
12. Jim Haller	9	1977-85	104-130	.444
13. Frank Bridges	6	1920-26	51-78	.395
14. Harry Miller	5	1994-99	56-87	.392
15. Charles Mosley	6	1914-20	28-68	.292
16. Van Sweet	2	1943-45	6-23	.207
17. Norman Paine	1	1913-14	1-8	.111

## ALL-TIME COACHING RECORDS

COACH	YEARS	TENURE	RECORD	PCT.
Luther Burleson	2	1906-08	10-9	.526
Enoch Mills	2	1908-10	19-10	.655
Ralph Glaze	3	1910-13	26-7	.788
Norman Paine	1	1913-14	1-8	.111
Charles Mosley	6	1914-20	28-68	.292
Frank Bridges	6	1920-26	51-78	.395
Ralph Wolf	15	1926-41	151-126	.545
Bill Henderson	19	1941-43, 1945-61	201-239	.457
Van Sweet	2	1943-45	6-23	.207
Bill Meneffe	12	1961-73	149-144	.509
Carroll Dawson	4	1973-77	42-51	.452
Jim Haller	9	1977-85	104-130	.444
Gene Iba	7	1985-92	98-106	.480
Darrel Johnson	2	1992-94	32-22	.593
Harry Miller	5	1994-99	56-87	.392
Dave Bliss	4	1999-2003	61-57	.517
3. Scott Drew	17	2003-present	342-213	.616

## BAYLOR ASSISTANT COACHES

SINCE 1948

Anderson, Kim	1985-86 - 1990-91
Ash, Doug	1999-00 - 2002-03
Autry, Brad	1994-95 - 1998-99
Belcher, Rodney	2002-03
Brooks III, Alvin	2016-17 - present
Brown, Larry	1995-96
Converse, Boyd	1961-62 - 1963-64
Costagna, Bobby	1988-89
Dawson, Carroll	1964-65 - 1972-73
Driscoll, Matthew	2003-04 - 2008-09
Drummond, Troy	1993-94
England, Bryan	1991-92 - 1992-93
Gentry, Alvin	1980-81
Gillispie, Billy	1995-96 - 1996-97
Gray, Kevin	1992-93 - 1993-94
Haller, Jim	1973-74 - 1976-77
Hargett, Larry	1982-83 - 1984-85
Hudson, Wendell	1985-86
Jakus, John	2017-18 - present
Jankovich, Tim	1991-92
Kaspar, Danny	1986-87 - 1990-91
Lee, Kelvin	1989-90 - 1991-92
Lewis, Kevin	1999-00 - 2001-02
McCasland, Grant	2011-12 - 2015-16
Meneffe, Bill	1948-49 - 1959-60
Miller, Harry	1994-95
Mills, Paul	2009-10 - 2016-17
Morefield, Mark	2003-04 - 2010-11
Naderer, Mike	1985-86
Newman, Tommy	1977-78 - 1981-82
O'Neill, Brian	1999-00 - 2002-03
Phelps, Dionne	1998-99
Proctor, Joe	1981-82 - 1984-85
Sylestine, Steve	1986-87
Tang, Jerome	2003-04 - present
Terry, Rodney	1996-97 - 1997-98
Thomas, Gary	1992-93 - 1993-94
Thomas, Roy	1977-78 - 1979-80
Wilson, Mike	1997-98 - 1998-99





## SERIES RECORDS

OPPONENT	G	W	L	PCT.	STREAK	FIRST GAME	LAST GAME	OPPONENT	G	W	L	PCT.	STREAK	FIRST GAME	LAST GAME
Abilene Christian	4	3	1	.750	W3	D10, 1957	D5, 1972	Florida	3	2	1	.667	W1	D30, 1981	J25, 2020
Alabama	8	2	6	.250	W1	D31, 1947	J26, 2019	Florida A&M	1	1	0	1.000	W1	D31, 2007	D31, 2007
Alabama State	1	1	0	1.000	W1	J2, 1988	J2, 1988	Florida Gulf Coast	1	1	0	1.000	W1	N18, 2016	N18, 2016
Alaska Anchorage	1	1	0	1.000	W1	J3, 1981	J3, 1981	Florida International	1	1	0	1.000	W1	D21, 2001	D21, 2001
Alaska-Fairbanks	1	1	0	1.000	W1	N30, 1999	N30, 1999	Florida State	3	0	3	.000	L3	D19, 1964	D25, 2010
Alcorn State	4	4	0	1.000	W4	D12, 1980	N17, 2017	Fort Worth	1	0	1	.000	L1	1906-07	1906-07
Allen Academy	1	1	0	1.000	W1	1907-08	1907-08	Furman	2	2	0	1.000	W2	D28, 1964	D21, 1985
Angelo State	4	4	0	1.000	W4	D15, 1973	N11, 2006	Georgetown	1	1	0	1.000	W1	M18, 2009	M18, 2009
Arizona	10	5	5	.500	W2	D18, 1947	D7, 2019	George Mason	1	1	0	1.000	W1	N24, 2018	N24, 2018
Arizona State	8	6	2	.750	W5	1938-39	N27, 2015	George Washington	1	1	0	1.000	W1	D27, 1974	D27, 1974
Arkansas	143	46	97	.322	W1	F18, 1924	D30, 2009	Georgia	1	1	0	1.000	W1	J30, 2016	J30, 2016
Arkansas-Pine Bluff	3	3	0	1.000	W3	D31, 1999	D1, 2004	Georgia Tech	4	1	3	.250	W1	D16, 1957	D27, 1973
Arkansas State	4	1	3	.250	L1	D3, 1983	N16, 1998	Gonzaga	5	0	5	.000	L5	N29, 1991	M23, 2019
Auburn	6	4	2	.667	W2	D27, 1948	M24, 2009	Grambling State	3	3	0	1.000	W3	D19, 2000	N12, 2010
Austin College	9	7	2	.778	W7	1919-20	N24, 1978	Hartford	2	2	0	1.000	W2	D22, 2008	N15, 2009
Bethune-Cookman	2	2	0	1.000	W2	D15, 2010	D14, 2011	Hawaii	2	1	1	.500	L1	D20, 1968	D16, 1994
Boston College	1	1	0	1.000	W1	N15, 2012	N15, 2012	Hawaii-Pacific	1	1	0	1.000	W1	N28, 1998	N28, 1998
Bradley	1	0	1	.000	L1	M25, 1950	M25, 1950	Hardin-Simmons	31	19	12	.613	W12	J4, 1916	D16, 2015
Brooklyn College	1	1	0	1.000	W1	D3, 1990	D3, 1990	Houston	53	15	38	.283	W1	J26, 1953	N30, 2002
Butler	1	1	0	1.000	W1	D10, 2019	D10, 2019	Howard Payne	8	2	6	.250	W2	1913-14	D1, 1959
BYU	10	5	5	.500	W2	M23, 1950	A2, 2013	Huston-Tillotson	1	1	0	1.000	W1	J21, 2015	J21, 2015
BYU-Hawaii	1	0	1	.000	L1	D19, 2003	D19, 2003	Idaho	2	2	0	1.000	W2	D18, 1971	D14, 1990
California	3	0	3	.000	L3	D22, 1947	D27, 1976	Idaho State	1	1	0	1.000	W1	D13, 1985	D13, 1985
Cal State Fullerton	2	2	0	1.000	W2	D16, 2000	N29, 2001	Illinois	3	0	3	.000	L3	D12, 1986	N28, 2014
Cal State Los Angeles <sup>1</sup>	1	0	1	.000	L1	D14, 1974	D14, 1974	Illinois-Chicago	1	1	0	1.000	W1	D13, 1986	D13, 1986
Cameron (Okla.)	1	1	0	1.000	W1	1930-31	1930-31	Illinois State	1	0	1	.000	L1	D27, 1983	D27, 1983
Campbell	1	1	0	1.000	W1	D20, 1984	D20, 1984	Indiana	1	0	1	.000	L1	D13, 1980	D13, 1980
Canisius	2	1	1	.500	L1	1945-46	D4, 1948	Iona	1	1	0	1.000	W1	N27, 2009	N27, 2009
Central Arkansas	2	2	0	1.000	W2	N10, 2017	N5, 2019	Iowa	2	1	1	.500	W1	D2, 1983	A4, 2013
Central Missouri <sup>2</sup>	2	0	2	.000	L2	1935-36	D29, 1939	Iowa State	40	20	20	.500	W2	D5, 1988	J29, 2020
Central Oklahoma <sup>3</sup>	7	5	2	.714	W3	1930-31	1938-39	Jackson State	9	9	0	1.000	W8	N11, 2007	D30, 2019
Centenary	14	10	4	.714	W6	1925-26	N18, 2008	Jacksonville	3	3	0	1.000	W3	D22, 1998	N24, 2008
Chaminade	1	1	0	1.000	W1	N25, 2013	N25, 2013	John Brown	22	0	1.000	W2	D6, 1984	D18, 2016	
Charleston Southern	1	1	0	1.000	W1	N20, 2013	N20, 2013	Jonesboro (Ark.)	1	0	1	.000	L1	1923-24	1923-24
Charlotte	1	1	0	1.000	W1	D5, 1992	D5, 1992	Kansas	39	6	33	.154	L1	D3, 1951	F22, 2020
Chicago State	1	1	0	1.000	W1	J3, 2005	J3, 2005	Kansas State	43	20	23	.465	W2	M20, 1948	F25, 2020
Cincinnati	1	1	0	1.000	W1	D21, 1946	D21, 1946	Kentucky	9	2	7	.222	W2	D23, 1946	D6, 2013
Clemson	3	2	1	.667	L1	D29, 1963	D19, 1983	Kentucky Wesleyan	1	0	1	.000	L1	D16, 1963	D16, 1963
Cleveland State	1	1	0	1.000	W1	D6, 1975	D6, 1975	Lafayette	1	0	1	.000	L1	D26, 1974	D26, 1974
Coastal Carolina	1	1	0	1.000	W1	N22, 2019	N22, 2019	Lamar	11	10	1	.909	W1	D11, 1952	D12, 2012
College of Charleston	1	0	1	.000	L1	N24, 2012	N24, 2012	La Salle	4	1	3	.250	W1	D17, 1971	N16, 2010
Colorado	27	11	16	.407	W1	1945-46	N8, 2013	Lehigh	1	1	0	1.000	W1	N9, 2012	N9, 2012
Colorado State	7	4	3	.571	W2	D18, 1952	N14, 2006	Liberty	1	1	0	1.000	W1	D21, 2000	D21, 2000
Concordia <sup>4</sup>	1	1	0	1.000	W1	D2, 1985	D2, 1985	Lipscomb	1	1	0	1.000	W1	N22, 2010	N22, 2010
Connecticut	1	0	1	.000	L1	D28, 1965	D28, 1965	Long Beach State	5	3	2	.600	W2	D21, 1963	M20, 2013
Coppin State	1	1	0	1.000	W1	D22, 1987	D22, 1987	Louisiana-Lafayette <sup>6</sup>	10	7	3	.700	W3	J1, 1946	N17, 2013
Creighton	5	2	3	.400	W2	D27, 1962	N21, 2017	Louisiana-Monroe <sup>7</sup>	5	4	1	.800	L1	N25, 1989	N24, 2004
Davidson	2	1	1	.500	W1	D11, 1975	D29, 1979	Louisiana Tech	6	3	3	.500	L1	1932-33	N18, 1998
Dayton	1	1	0	1.000	W1	D26, 2013	D26, 2013	Louisville	1	1	0	1.000	W1	N25, 2016	N25, 2016
Decatur College	20	7	13	.350	L7	N24, 1906	1918-19	Loyola Marymount	1	1	0	1.000	W1	D30, 1978	D30, 1978
Delaware State	1	1	0	1.000	W1	D30, 2006	D30, 2006	Loyola (New Orleans)	2	2	0	1.000	W2	D12, 1967	D6, 1968
Denver	1	0	1	.000	L1	D28, 1963	D28, 1963	LSU	8	4	4	.500	W3	F23, 1921	D6, 1971
DePaul	2	0	2	.000	L2	D21, 1991	J27, 1993								
Drake	5	4	1	.800	W2	N27, 1976	D31, 1996								
Duke	1	0	1	.000	L1	M28, 2010	M28, 2010								
Duquesne	1	1	0	1.000	W1	D28, 1983	D28, 1983								
East Central <sup>5</sup>	3	2	1	.667	L1	1935-36	1935-36								
East Carolina	1	0	1	.000	L1	J10, 1975	J10, 1975								
Eastern Kentucky	1	0	1	.000	L1	D20, 1946	D20, 1946								
Eastern Michigan	1	0	1	.000	L1	J11, 1975	J11, 1975								
Eastern Washington	2	2	0	1.000	W2	N29, 1997	N20, 2000								



## SERIES RECORDS

OPPONENT	G	W	L	PCT.	STREAK	FIRST GAME	LAST GAME	OPPONENT	G	W	L	PCT.	STREAK	FIRST GAME	LAST GAME
Marquette	2	1	1	.500	W1	D19, 1998	D11, 1999	Randall <sup>21</sup>	2	2	0	1.000	W2	N22, 2004	D9, 2017
Marshall	3	1	2	.333	L1	D15, 1972	D19, 1987	Richmond	1	0	1	.000	L1	N25, 1988	N25, 1988
Maryland-Eastern Shore	2	2	0	1.000	W2	D22, 2004	D3, 2019	Rice	175	85	90	.486	L1	1914-15	D1, 2001
Massachusetts	1	1	0	1.000	W1	J23, 2010	J23, 2010	Sacred Heart	1	1	0	1.000	W1	N21, 2001	N21, 2001
McMurry	6	6	0	1.000	W6	D3, 1957	D15, 1984	Saint Mary's (Calif.)	2	2	0	1.000	W2	M26, 2010	D22, 2011
McNeese State	3	3	0	1.000	W3	D12, 1998	N14, 2014	Sam Houston State	12	9	3	.750	W3	1933-34	D4, 2017
Memphis <sup>8</sup>	8	2	6	.250	W1	D21, 1993	N27, 2014	Samford	1	1	0	1.000	W1	D9, 1994	D9, 1994
Mercer	2	1	1	.500	W1	1923-24	D1, 1989	San Diego	1	1	0	1.000	W1	D22, 2010	D22, 2010
Michigan State	1	1	0	1.000	W1	N24, 2016	N24, 2016	San Diego State	5	2	3	.400	W2	D29, 1981	N15, 2011
Midwestern State	3	3	0	1.000	W3	J12, 1971	D6, 2003	San Francisco	2	0	2	.000	L2	D18, 1950	D17, 1977
Mississippi	3	2	1	.667	L1	D29, 1970	N23, 2018	San Jose State	1	0	1	.000	L1	D20, 2003	D20, 2003
Mississippi State	4	1	3	.250	L1	D18, 1959	M18, 2018	Savannah State	4	4	0	1.000	W4	J13, 2005	D17, 2017
Mississippi Valley State	3	3	0	1.000	W3	D11, 1987	D3, 2007	Seattle	1	0	1	.000	L1	D29, 1966	D29, 1966
Missouri	26	10	16	.385	L4	D28, 1946	M10, 2012	SMU	163	77	86	.472	L3	1917-18	D16, 2004
Missouri State <sup>9</sup>	2	2	0	1.000	W2	D29, 1940	D30, 1941	South Alabama	2	0	2	.000	L2	J4, 1992	D21, 1992
Montana	2	2	0	1.000	W2	N24, 1996	D30, 2000	South Carolina	7	4	3	.571	L1	D9, 2006	M24, 2017
Montana State	2	2	0	1.000	W2	1939-40	D14, 2002	South Carolina State	1	1	0	1.000	W1	N22, 2011	N22, 2011
Mount St. Mary's	1	1	0	1.000	W1	J7, 2003	J7, 2003	South Dakota	2	2	0	1.000	W2	D19, 1969	N27, 2018
Morehead State	1	1	0	1.000	W1	D21, 1982	D21, 1982	South Dakota State	1	1	0	1.000	W1	M15, 2012	M15, 2012
Morgan State	2	2	0	1.000	W2	J6, 2010	J4, 2011	Southeastern Louisiana	2	2	0	1.000	W2	F23, 1991	D6, 1991
Murray State	4	2	2	.500	L1	D22, 1951	N30, 1974	Southeastern Okla. State	8	5	3	.625	L1	1928-29	1940-41
Navy	2	1	1	.500	L1	D28, 1956	D30, 1970	Southern (Baton Rouge)	10	10	0	1.000	W10	D28, 1999	N10, 2018
Nebraska	23	11	12	.478	W4	D17, 1949	M21, 2014	Southern (New Orleans)	1	1	0	1.000	W1	J7, 1995	J7, 1995
Nevada	4	2	2	.500	W1	D4, 1993	D5, 1998	Southern Illinois	1	0	1	.000	L1	N22, 1996	N22, 1996
New Mexico	2	0	2	.000	L2	D4, 1965	M14, 2001	Southern Utah	1	1	0	1.000	W1	D22, 1988	D22, 1988
New Mexico State	11	6	5	.545	W3	D29, 1961	M17, 2017	Southwestern Okla. State	4	3	1	.750	W3	1931-32	D19, 1981
New Orleans	1	1	0	1.000	W1	D29, 2018	D29, 2018	Southwestern (Texas)	20	14	6	.700	W6	1912-13	N30, 1985
New Orleans Athletic Club	4	3	1	.750	W3	1922-23	1929-30	Spring Hill	1	1	0	1.000	W1	D28, 1967	D28, 1967
New York	4	2	2	.500	W1	1945-46	D28, 1960	St. Edward's	2	2	0	1.000	W2	N28, 1980	D9, 2000
Nicholls State	1	1	0	1.000	W1	N16, 2018	N16, 2018	St. John's (N.Y.)	2	1	1	.500	W1	D7, 1978	N18, 2012
Norfolk State	2	2	0	1.000	W2	N13, 2009	D30, 2009	St. Joseph's	1	0	1	.000	L1	D29, 1976	D29, 1976
North Carolina A&T	2	2	0	1.000	W2	N24, 1999	D28, 2006	St. Louis	4	0	4	.000	L4	D13, 1947	D21, 1956
North Carolina State	1	0	1	.000	L1	M28, 1950	M28, 1950	St. Mary's (Texas)	2	2	0	1.000	W2	N28, 1972	D1, 1973
North Texas <sup>10</sup>	43	31	12	.721	L1	1918-19	D9, 2003	St. Stanley	1	0	1	.000	L1	1923-24	1923-24
Northeastern	1	1	0	1.000	W1	N30, 1991	N30, 1991	Stanford	2	0	2	.000	L2	D19, 1950	N29, 1987
Northern Colorado <sup>11</sup>	1	1	0	1.000	W1	D26, 1941	D26, 1941	Stephen F. Austin	17	10	7	.588	L1	1930-31	D18, 2018
Northern Illinois	1	1	0	1.000	W1	D22, 2003	D22, 2003	Sul Ross State	2	2	0	1.000	W2	1926-27	J2, 1971
Northwestern	2	1	1	.500	L1	D4, 2011	D4, 2012	Syracuse	3	1	2	.333	W1	D16, 2006	M21, 2019
Northwestern Okla. State	1	0	1	.000	L1	D23, 1995	D23, 1995	Tarleton State	8	6	2	.750	W6	1920-21	D3, 1986
Northwestern State	9	8	1	.889	W3	1945-46	D8, 2015	TCU	187	102	85	.545	L1	D18, 1908	F29, 2020
Notre Dame	2	1	1	.500	W1	N30, 1977	N18, 2007	Temple	1	0	1	.000	L1	D29, 1978	D29, 1978
Ohio	1	1	0	1.000	W1	N21, 2019	N21, 2019	Tennessee-Martin	1	1	0	1.000	W1	D18, 2019	D18, 2019
<b>Oklahoma</b>	<b>64</b>	<b>19</b>	<b>45</b>	<b>.297</b>	<b>W5</b>	<b>1916-17</b>	<b>F18, 2020</b>	<b>Texas</b>	<b>256</b>	<b>93</b>	<b>163</b>	<b>.363</b>	<b>W3</b>	<b>1905-06</b>	<b>F10, 2020</b>
Oklahoma Baptist	1	1	0	1.000	W1	1931-32	1931-32	Texas A&M	207	79	128	.382	L1	1914-15	D19, 2015
Oklahoma City	18	8	10	.444	L1	J23, 1951	D20, 1980	Texas A&M-Commerce <sup>13</sup>	4	4	0	1.000	W4	1932-33	1942-43
<b>Oklahoma State<sup>12</sup></b>	<b>86</b>	<b>31</b>	<b>55</b>	<b>.360</b>	<b>W2</b>	<b>1917-18</b>	<b>F8, 2020</b>	TAMU-Corpus Christi <sup>14</sup>	4	3	1	.750	W1	D5, 1950	N13, 2017
Old Dominion	2	1	1	.500	W1	D28, 1973	M20, 2010	Texas A&M-Kingsville <sup>15</sup>	3	3	0	1.000	W3	D8, 1956	D11, 1984
Oral Roberts	6	6	0	1.000	W6	D7, 1982	N11, 2016	Texas Baptist	1	1	0	1.000	W1	F16, 1907	F16, 1907
Oregon	3	2	1	.667	W2	N16, 2015	D21, 2018	Texas Lutheran	3	3	0	1.000	W3	D3, 1968	D4, 1985
Oregon State	2	1	1	.500	L1	D7, 1955	D28, 1972	Texas Southern	12	11	1	.917	L1	D22, 1993	N6, 2018
Pacific	4	2	2	.500	W1	D13, 1965	D30, 1997	Texas State <sup>16</sup>	19	16	3	.842	W3	1911-12	N15, 2019
Paul Quinn	2	2	0	1.000	W2	N15, 2008	D19, 2011	<b>Texas Tech</b>	<b>140</b>	<b>60</b>	<b>80</b>	<b>.429</b>	<b>W2</b>	<b>1936-37</b>	<b>M2, 2020</b>
Penn State	2	1	1	.500	L1	D1, 1990	A2, 2009	Texas Wesleyan	4	4	0	1.000	W4	D13, 1949	D20, 1978
Pepperdine	3	2	1	.667	L1	1945-46	D29, 1984	Toledo	1	0	1	.000	L1	D28, 1962	D28, 1962
Phillips	2	2	0	1.000	W2	1935-36	D27, 1937	Trinity	10	9	1	.900	W2	1929-30	N23, 1984
Pittsburg State (Kan.)	1	0	1	.000	L1	D31, 1939	D31, 1939	Troy <sup>17</sup>	1	1	0	1.000	W1	N15, 1997	N15, 1997
Poly College	7	6	1	.857	W4	1907-08	1911-12	Tulane	19	9	10	.474	W7	F10, 1916	D28, 1976
Portland State	1	1	0	1.000	W1	D29, 2008	D29, 2008	Tulsa	12	5	7	.417	W3	1936-37	J5, 1993
Prairie View A&M	15	15	0	1.000	W15	N27, 1984	N12, 2018								
Presbyterian (Ind.)	2	2	0	1.000	W2	1926-27	1926-27								
Presbyterian (S.C.)	1	1	0	1.000	W1	N29, 1983	N29, 1983								
Princeton	1	0	1	.000	L1	D7, 1991	D7, 1991								
Providence	2	2	0	1.000	W2	N27, 2008	M27, 2013								
Puerto Rico-Mayaguez	1	1	0	1.000	W1	D20, 2001	D20, 2001								
Purdue	3	1	2	.333	L1	J3, 2004	M20, 2008								



## SERIES RECORDS

OPPONENT	G	W	L	PCT.	STREAK	FIRST GAME	LAST GAME
UAB	2	1	1	.500	L1	D1, 1982	D17, 1983
UALR <sup>18</sup>	2	1	1	.500	L1	J28, 1950	M12, 1987
UCLA	4	1	3	.250	L3	D19, 1947	D23, 1975
UC Santa Barbara	2	1	1	.500	L1	D11, 1965	D5, 1970
UMKC	7	3	4	.429	L1	F1, 1991	N29, 1998
UNC Wilmington	2	1	1	.500	W1	D20, 1985	N23, 1996
UNLV	3	2	1	.667	L1	D10, 1965	D22, 1982
USC	3	2	1	.667	W2	D28, 1955	M19, 2017
USC Upstate	1	1	0	1.000	W1	D17, 2012	D17, 2012
USF	2	0	2	.000	L2	D3, 1994	D28, 1994
U.S. International	1	1	0	1.000	W1	D29, 1990	D29, 1990
Utah	3	0	3	.000	L3	D6, 1957	D9, 1960
Utah State	1	0	1	.000	L1	D20, 1954	D20, 1954
UT Arlington	14	13	1	.929	W7	D4, 1964	N23, 2011
UTEP	4	1	3	.250	L1	D28, 1961	D3, 1979
UT Pan American	7	4	3	.571	L1	N29, 1976	J6, 2004
UTSA	9	5	4	.556	L1	D5, 1981	D13, 2003
Valparaiso	2	2	0	1.000	W2	D2, 1991	D4, 1992
Vanderbilt	11	3	8	.273	W2	D28, 1949	D6, 2015
VCU	4	2	2	.500	W1	D7, 1974	N23, 2016
Villanova	1	1	0	1.000	W1	N24, 2019	N24, 2019
Virginia	1	1	0	1.000	W1	D28, 1968	D28, 1968
Virginia Tech	3	2	1	.667	W2	D16, 1960	M21, 2009
Wagner	1	1	0	1.000	W1	M13, 2018	M13, 2018
Wake Forest	1	0	1	.000	L1	N30, 2008	N30, 2008
Washington	4	1	3	.250	L3	M19, 1948	N8, 2019
Washington State	4	1	3	.250	L1	D30, 1972	D23, 2010
Wayland Baptist							F15, 2011
Weber State	3	2	1	.667	L1	D29, 1971	D17, 1994
West Texas A&M <sup>19</sup>	9	3	6	.333	L1	1926-27	D28, 1944
<b>West Virginia</b>	<b>19</b>	<b>11</b>	<b>8</b>	<b>.579</b>	<b>L1</b>	<b>D23, 2011</b>	<b>M7, 2020</b>
Western Kentucky	2	0	2	.000	L2	D2, 1971	D8, 1973
Wichita State <sup>20</sup>	6	2	4	.333	L2	D12, 1947	D1, 2018
William & Mary	1	1	0	1.000	W1	D26, 1968	D26, 1968
Wisconsin	2	1	1	.500	W1	M27, 2014	N20, 2017
Wisconsin-Oshkosh	1	1	0	1.000	W1	N27, 1981	N27, 1981
Wyoming	7	4	3	.571	L1	1940-41	D28, 1984
Xavier	4	3	1	.750	L1	N29, 2009	N28, 2017
Yale	1	0	1	.000	L1	M17, 2016	M17, 2016

## 2020-21 opponents in bold

1 – formerly Los Angeles State, renamed Cal State Los Angeles in 1964; 2 – formerly Central Missouri State, renamed University of Central Missouri in 2006; 3 – formerly Central State, renamed University of Central Oklahoma in 1991; 4 – formerly Concordia Lutheran University, renamed Concordia University in 1995; 5 – formerly East Central Oklahoma State, renamed East Central University in 1985; 6 – formerly Southwestern Louisiana, renamed Louisiana-Lafayette in 1999; 7 – formerly Northeast Louisiana, renamed Louisiana-Monroe in 1999; 8 – formerly Memphis State, renamed University of Memphis in 1994; 9 – formerly Southwest Missouri State, renamed Missouri State in 2005; 10 – formerly North Texas State, renamed University of North Texas in 1989; 11 – formerly Colorado State-Greeley, renamed University of Northern Colorado in 1970; 12 – formerly Oklahoma A&M, renamed Oklahoma State University in 1957; 13 – formerly East Texas State, renamed Texas A&M-Commerce in 1996; 14 – formerly Corpus Christi State and Texas A&I at Corpus Christi, renamed Texas A&M-Corpus Christi in 1994; 15 – formerly Texas A&I, renamed Texas A&M-Kingsville in 1993; 16 – formerly Southwest Texas State, renamed Texas State in 2003; 17 – formerly Troy State, renamed Troy University in 2005; 18 – formerly Little Rock University, renamed University of Arkansas-Little Rock in 1969; 19 – formerly West Texas State, renamed West Texas A&M in 1993; 20 – formerly Municipal University of Wichita, renamed Wichita State University in 1964.; 20 – formerly Hillsdale Free Will Baptist College, renamed Randall University in 2016.



## SERIES RESULTS

NOTE: Division I series records only

## ALABAMA

DATE	BU	OPP	LOCATION	W/L	SCORE	UA LEADS 6-2
D31, 1947	-	-	Oklahoma City	W	29-24	
D30, 1953	-	-	Dallas	L	61-67	
D27, 1954	-	19	Houston	L	67-70	
D14, 1957	-	-	Tuscaloosa, Ala.	L	60-70	
D14, 1960	-	-	Birmingham, Ala.	L	55-72	
D27, 1967	-	-	Mobile, Ala.	L	75-85	
N26, 2009	rv/-	-	Lake Buena Vista, Fla.	L	76-79	
J26, 2019	-	-	Waco, Texas	W	73-68	

## Series Summary

Home: 1-0; Away: 0-1; Neutral: 1-5

## ALABAMA STATE

DATE	BU	OPP	LOCATION	W/L	SCORE	BU LEADS 1-0
J2, 1988	-	-	Waco, Texas	W	111-72	

## Series Summary

Home: 1-0; Away: 0-0; Neutral: 0-0

## ALCORN STATE

DATE	BU	OPP	LOCATION	W/L	SCORE	BU LEADS 4-0
D12, 1980	-	-	Bloomington, Ind.	W	82-73	
N23, 2002	-	-	Dallas	W	81-61	
N27, 2006	-	-	Waco, Texas	W	90-59	
N17, 2017 25/24	-	-	Waco, Texas	W	78-61	

## Series Summary

Home: 2-0; Away: 0-0; Neutral: 2-0

## ARIZONA

DATE	BU	OPP	LOCATION	W/L	SCORE	TIED 5-5
18, 1947	-	-	Tucson, Ariz.	L	54-62	
M12, 1948	-	-	Dallas	W	65-59	
M13, 1948	-	-	Dallas	W	64-54	
M9, 1949	-	-	Dallas	L	47-55	
D8, 1969	-	-	Tucson, Ariz.	L	76-81	
D11, 1970	-	-	Waco, Texas	W	101-91	
N29, 1993	-	19	Tucson, Ariz.	L	79-106	
D8, 1997	-	6/4	Waco, Texas	L	68-83	
D15, 2018	-	-/rv	Tucson, Ariz.	W	58-49	
D7, 2019 18/16	-	-	Waco, Texas	W	63-58	

## Series Summary

Home: 2-1; Away: 1-3; Neutral: 2-1

## ARIZONA STATE

DATE	BU	OPP	LOCATION	W/L	SCORE	BU LEADS 5-2
1938-39	-	-	Oklahoma City	W	44-31	
D17, 1965	-	-	Tempe, Ariz.	L	87-90	
N26, 1988	-	-	Richmond, Va.	L	73-89	
N28, 2008	rv/rv	14/14	Anaheim, Calif.	W	87-78	
D3, 2009	-	rv/rv	Tempe, Ariz.	W	64-61	
D2, 2010 11/10	-	-	Waco, Texas	W	68-54	
M22, 2013	-	-	Waco, Texas	W	89-86	

## Series Summary

Home: 2-0; Away: 1-1; Neutral: 2-1

## ARKANSAS

DATE	BU	OPP	LOCATION	W/L	SCORE	UA LEADS 96-44
F18, 1924	-	-	Waco, Texas	W	33-29	
F19, 1924	-	-	Waco, Texas	L	14-28	
J23, 1925	-	-	Fayetteville, Ark.	L	14-39	
J24, 1925	-	-	Fayetteville, Ark.	L	14-23	
1925-26	-	-	Waco, Texas	L	9-22	
1925-26	-	-	Waco, Texas	L	14-19	
1927-28	-	-	Waco, Texas	L	21-59	
1927-28	-	-	Waco, Texas	L	21-34	
1928-29	-	-	Fayetteville, Ark.	L	20-60	
1928-29	-	-	Fayetteville, Ark.	L	27-63	
1929-30	-	-	Waco, Texas	L	23-30	
1929-30	-	-	Waco, Texas	L	21-27	
1930-31	-	-	Fayetteville, Ark.	W	29-27	
1930-31	-	-	Fayetteville, Ark.	L	25-29	
1931-32	-	-	Waco, Texas	W	34-28	

1931-32	-	-	Waco, Texas	L	31-42	
1932-33	-	-	Fayetteville, Ark.	L	19-34	
1932-33	-	-	Fayetteville, Ark.	L	20-39	
1933-34	-	-	Waco, Texas	L	29-31	
1933-34	-	-	Waco, Texas	W	31-20	
1934-35	-	-	Fayetteville, Ark.	L	32-48	
1934-35	-	-	Fayetteville, Ark.	L	36-44	
1935-36	-	-	Waco, Texas	L	26-44	
1935-36	-	-	Waco, Texas	L	14-39	
1936-37	-	-	Fayetteville, Ark.	L	46-48	
1936-37	-	-	Fayetteville, Ark.	L	47-54	
1937-38	-	-	Waco, Texas	L	45-54	
1937-38	-	-	Waco, Texas	W	54-47	
1938-39	-	-	Fayetteville, Ark.	L	38-46	
1938-39	-	-	Fayetteville, Ark.	L	36-40	
1939-40	-	-	Waco, Texas	W	40-26	
1939-40	-	-	Waco, Texas	W	47-39	
1940-41	-	-	Fayetteville, Ark.	L	48-62	
1940-41	-	-	Fayetteville, Ark.	L	31-36	
1941-42	-	-	Waco, Texas	L	43-53	
1941-42	-	-	Waco, Texas	L	45-50	
1942-43	-	-	Fayetteville, Ark.	L	25-68	
1942-43	-	-	Fayetteville, Ark.	L	38-40	
1943-44	-	-	Waco, Texas	L	28-45	
1943-44	-	-	Waco, Texas	L	34-36	
1944-45	-	-	Fayetteville, Ark.	L	30-90	
1944-45	-	-	Fayetteville, Ark.	L	28-94	
1945-46	-	-	Waco, Texas	L	37-49	
1945-46	-	-	Waco, Texas	W	40-28	
F7, 1947	-	-	Fayetteville, Ark.	L	50-55	
F8, 1947	-	-	Fayetteville, Ark.	L	57-68	
F6, 1948	-	-	Waco, Texas	W	42-38	
F7, 1948	-	-	Waco, Texas	W	55-47	
J5, 1949	-	-	Fayetteville, Ark.	W	41-37	
F5, 1949	-	-	Waco, Texas	L	46-52	
F4, 1950	-	-	Waco, Texas	W	52-42	
J20, 1951	-	-	Fayetteville, Ark.	L	55-69	
F17, 1951	-	-	Waco, Texas	L	44-55	
D28, 1951	-	-	Dallas	L	46-58	
J14, 1952	-	-	Waco, Texas	L	38-54	
F19, 1952	-	-	Fayetteville, Ark.	W	44-39	
D29, 1952	-	-	Dallas	L	54-59	
J19, 1953	-	-	Fayetteville, Ark.	L	47-49	
F21, 1953	-	-	Waco, Texas	W	74-68	
J11, 1954	-	-	Waco, Texas	W	63-59	
F16, 1954	-	-	Fayetteville, Ark.	L	51-73	
J15, 1955	-	-	Fayetteville, Ark.	L	63-73	
F7, 1955	-	-	Waco, Texas	L	72-75	
D29, 1955	-	-	Houston	W	67-63	
J7, 1956	-	-	Waco, Texas	L	64-85	
F7, 1956	-	-	Fayetteville, Ark.	L	31-36	
J12, 1957	-	-	Fayetteville, Ark.	W	52-51	
F23, 1957	-	-	Waco, Texas	W	67-61	
J6, 1958	-	-	Waco, Texas	L	53-68	
M1, 1958	-	-	Fayetteville, Ark.	L	55-79	
D28, 1958	-	-	Houston	L	57-60	
J31, 1959	-	-	Waco, Texas	W	64-58	
F17, 1959	-	-	Fayetteville, Ark.	L	53-59	
D28, 1959	-	-	Houston	L	66-71	
J9, 1960	-	-	Waco, Texas 07	L	83-90	
F29, 1960	-	-	Fayetteville, Ark.	L	74-83	
J31, 1961	-	-	Waco, Texas	L	58-74	
F24, 1961	-	-	Fayetteville, Ark.	L	48-70	
F6, 1962	-	-	Waco, Texas	W	76-60	
F20, 1962	-	-	Fayetteville, Ark.	L	75-76	
F9, 1963	-	-	Fayetteville, Ark.	L	65-75	
F23, 1963	-	-	Waco, Texas	L	61-67	
F1, 1964	-	-	Waco, Texas	L	70-74	
F15, 1964	-	-	Fayetteville, Ark.	L	61-73	
J16, 1965	-	-	Fayetteville, Ark.	W	84-75	
F16, 1965	-	-	Waco, Texas	L	73-78	
F5, 1966	-	-	Fayetteville, Ark.	L	59-78	
F12, 1966	-	-	Waco, Texas	W	82-71	
J10, 1967	-	-	Waco, Texas	W	65-53	
M2, 1967	-	-	Fayetteville, Ark.	W	68-55	
J9, 1968	-	-	Waco, Texas	W	80-69	
F27, 1968	-	-	Fayetteville, Ark.	W	71-64	
J28, 1969	-	-	Fayetteville, Ark.	W	74-72	
M1, 1969	-	-	Waco, Texas	W	66-54	
J24, 1970	-	-	Waco, Texas	W	110-79	
F10, 1970	-	-	Fayetteville, Ark.	L	75-76	
F9, 1971	-	-	Waco, Texas	W	92-91	

M2, 1971	-	-	Fayetteville, Ark. 07	W	111-110	
F8, 1972	-	-	Waco, Texas	W	93-84	
F17, 1973	-	-	Waco, Texas	L	74-76	
J23, 1973	-	-	Fayetteville, Ark.	W	76-70	
J29, 1974	-	-	Waco, Texas	W	94-68	
F23, 1974	-	-	Fayetteville, Ark.	L	62-68	
F1, 1975	-	-	Waco, Texas	W	73-69	
M8, 1975	-	-	Fayetteville, Ark.	L	64-83	
J26, 1976	-	-	Waco, Texas	W	84-81	
F24, 1976	-	-	Fayetteville, Ark.	L	64-86	
J29, 1977	-	15	Waco, Texas	L	59-68	
F10, 1977	-	13	Fayetteville, Ark.	L	57-77	
J23, 1978	-	16	Waco, Texas	L	55-56	
F13, 1978	-	2	Fayetteville, Ark.	L	81-82	
J22, 1979	-	11	Fayetteville, Ark.	W	70-67	
F12, 1979	-	14	Waco, Texas	L	62-71	
J15, 1980	-	-	Fayetteville, Ark.	L	57-71	
F7, 1980	-	-	Waco, Texas	L	51-70	
J17, 1981	-	-	Waco, Texas	W	67-58	
F10, 1981	-	-	Fayetteville, Ark.	L	50-67	
J19, 1982	-	17	Fayetteville, Ark.	L	58-70	
F11, 1982	-	8	Waco, Texas 07	W	56-55	
J8, 1983	-	10	Fayetteville, Ark.	L	60-65	
F7, 1983	-	9	Waco, Texas	L	66-81	
J4, 1984	-	-	Waco, Texas	L	50-57	
F4, 1984	-	-	Fayetteville, Ark.	L	44-63	
J30, 1985	-	-	Waco, Texas 07	L	57-64	
M2, 1985	-	-	Fayetteville, Ark.	L	71-106	
J27, 1986	-	-	Fayetteville, Ark. 07	L	76-81	
F26, 1986	-	-	Waco, Texas	W	65-64	
J22, 1987	-	-	Waco, Texas	W	63-62	
F21, 1987	-	-	Fayetteville, Ark.	L	67-71	
J20, 1988	-	-	Fayetteville, Ark.	L	62-70	
F20, 1988	-	-	Waco, Texas	W	58-57	
J21, 1989	-	-	Waco, Texas	L	58-88	
F22, 1989	-	-	Fayetteville, Ark.	L	54-89	
J10, 1990	-	12	Fayetteville, Ark.	L	84-99	
F10, 1990	-	3	Waco, Texas	W	82-77	
M10,						



## SERIES RESULTS

**BETHUNE-COOKMAN** BU LEADS 2-0

DATE	BU	OPP	LOCATION	W/L	SCORE
D15, 2010	9/9	—	Waco, Texas	W	83-39
D14, 2011	6/7	—	Waco, Texas	W	69-42

## Series Summary

Home: 2-0; Away: 0-0; Neutral: 0-0

**BOSTON COLLEGE** BU LEADS 1-0

DATE	BU	OPP	LOCATION	W/L	SCORE
N15, 2012	16/17	—	Charleston, S.C.	W	84-74

## Series Summary

Home: 0-0; Away: 0-0; Neutral: 1-0

**BRADLEY** BRADLEY LEADS 1-0

DATE	BU	OPP	LOCATION	W/L	SCORE
M25, 1950	—	1	Kansas City, Mo.	L	66-68

## Series Summary

Home: 0-0; Away: 0-0; Neutral: 0-1

**BUTLER** BAYLOR LEADS 1-0

DATE	BU	OPP	LOCATION	W/L	SCORE
D10, 2019	11/11	18/19	Waco, Texas	W	53-52

## Series Summary

Home: 1-0; Away: 0-0; Neutral: 0-0

**BYU** TIED 5-5

DATE	BU	OPP	LOCATION	W/L	SCORE
M23, 1950	—	—	Kansas City, Mo.	W	56-55
D17, 1954	—	—	Provo, Utah	L	67-78
D18, 1954	—	—	Provo, Utah	W	67-66
D21, 1962	—	—	Provo, Utah	L	65-79
D22, 1962	—	—	Provo, Utah	L	57-75
D1, 1978	—	—	Waco, Texas	L	86-92
D1, 1979	—	15	Provo, Utah	L	58-100
D17, 2011	6/7	—	Provo, Utah	W	86-83
D21, 2012	—	—	Waco, Texas	W	79-64
A2, 2013	—	—	New York	W	76-70

## Series Summary

Home: 1-1; Away: 2-4; Neutral: 2-0

**CAL STATE FULLERTON** BU LEADS 2-0

DATE	BU	OPP	LOCATION	W/L	SCORE
D16, 2000	—	—	Fullerton, Calif.	W	80-50
N29, 2001	—	—	Waco, Texas	W	92-56

## Series Summary

Home: 1-0; Away: 1-0; Neutral: 0-0

**CALIFORNIA** CAL LEADS 3-0

DATE	BU	OPP	LOCATION	W/L	SCORE
D22, 1947	—	—	Berkeley, Calif.	L	57-68
D20, 1950	—	—	Berkeley, Calif.	L	40-86
D27, 1976	—	—	Oklahoma City	L	67-76

## Series Summary

Home: 0-0; Away: 0-2; Neutral: 0-1

**CAMPBELL** BU LEADS 1-0

DATE	BU	OPP	LOCATION	W/L	SCORE
D20, 1984	—	—	Waco, Texas	W	91-71

## Series Summary

Home: 1-0; Away: 0-0; Neutral: 0-0

**CANISIUS** TIED 1-1

DATE	BU	OPP	LOCATION	W/L	SCORE
1945-46	—	—	Buffalo, N.Y.	W	57-48
D4, 1948	—	—	Buffalo, N.Y.	L	45-55

## Series Summary

Home: 0-0; Away: 1-1; Neutral: 0-0

**CENTENARY** BU LEADS 10-4

DATE	BU	OPP	LOCATION	W/L	SCORE
1925-26	—	—	Waco, Texas	L	26-27
1925-26	—	—	Waco, Texas	W	30-27
D6, 1966	—	—	Waco, Texas	W	91-73
D4, 1967	—	—	Shreveport, La.	W	93-78
D22, 1969	—	—	Shreveport, La. <i>OT</i>	L	74-78
D30, 1969	—	—	Waco, Texas	W	86-60
D31, 1988	—	—	Waco, Texas	L	64-73
N24, 1989	—	—	Shreveport, La.	L	87-89
J23, 1990	—	—	Waco, Texas	W	97-79
D8, 1995	—	—	Waco, Texas	W	80-77
D17, 2001	—	—	Shreveport, La.	W	99-66
J2, 2007	—	—	Shreveport, La.	W	76-62
N24, 2007	—	—	Waco, Texas	W	85-62
N18, 2008	rv/rv	—	Waco, Texas	W	90-55

## Series Summary

Home: 7-2; Away: 3-2; Neutral: 0-0

**CENTRAL ARKANSAS** BU LEADS 2-0

DATE	BU	OPP	LOCATION	W/L	SCORE
N10, 2017	24/24	—	Waco, Texas	W	107-66
N5, 2019	16/18	—	Waco, Texas	W	105-61

## Series Summary

Home: 2-0; Away: 0-0; Neutral: 0-0

**CHARLESTON SOUTHERN** BU LEADS 1-0

DATE	BU	OPP	LOCATION	W/L	SCORE
N20, 2013	20/21	—	Waco, Texas	W	69-64

## Series Summary

Home: 1-0; Away: 0-0; Neutral: 0-0

**CHARLOTTE** BU LEADS 1-0

DATE	BU	OPP	LOCATION	W/L	SCORE
D5, 1992	—	—	Waco, Texas	W	94-93

## Series Summary

Home: 1-0; Away: 0-0; Neutral: 0-0

**CHICAGO STATE** BU LEADS 1-0

DATE	BU	OPP	LOCATION	W/L	SCORE
J3, 2005	—	—	Waco, Texas	W	77-59

## Series Summary

Home: 1-0; Away: 0-0; Neutral: 0-0

**CINCINNATI** BU LEADS 1-0

DATE	BU	OPP	LOCATION	W/L	SCORE
D21, 1946	—	—	Cincinnati	W	55-45

## Series Summary

Home: 0-0; Away: 1-0; Neutral: 0-0

**CLEMSON** BU LEADS 2-1

DATE	BU	OPP	LOCATION	W/L	SCORE
D29, 1963	—	—	El Paso, Texas	W	73-71
D29, 1964	—	—	Greenville, S.C.	W	68-59
D19, 1983	—	—	Clemson, S.C.	L	52-102

## Series Summary

Home: 0-0; Away: 0-1; Neutral: 1-1

**CLEVELAND STATE** BU LEADS 1-0

DATE	BU	OPP	LOCATION	W/L	SCORE
D6, 1975	—	—	Columbia, Mo.	W	84-68

## Series Summary

Home: 0-0; Away: 0-0; Neutral: 1-0

**COASTAL CAROLINA** BU LEADS 1-0

DATE	BU	OPP	LOCATION	W/L	SCORE
N22, 2019	24/23	—	Conway, S.C.	W	77-65

## Series Summary

Home: 0-0; Away: 0-0; Neutral: 1-0

**COLLEGE OF CHARLESTON** CC LEADS 1-0

DATE	BU	OPP	LOCATION	W/L	SCORE
N24, 2012	24/21	—	Waco, Texas	L	59-63

## Series Summary

Home: 0-1; Away: 0-0; Neutral: 0-0

**COLORADO** CU LEADS 16-11

DATE	BU	OPP	LOCATION	W/L	SCORE
1945-46	—	—	Kansas City, Mo.	L	44-59
D13, 1951	—	—	Boulder, Colo.	L	46-47
D14, 1951	—	—	Boulder, Colo.	W	54-50
D18, 1965	—	—	Tempe, Ariz.	L	77-83
D22, 1980	—	—	Boulder, Colo.	L	72-78
D1, 1981	—	—	Waco, Texas	W	64-59
J21, 1997	—	—	Waco, Texas	L	70-74
J21, 1998	—	—	Boulder, Colo.	L	71-84
F20, 1999	—	—	Waco, Texas	L	56-73
F23, 2000	—	—	Boulder, Colo.	L	75-95
J6, 2001	—	—	Waco, Texas	W	61-56
M8, 2001	—	—	Kansas City, Mo. <i>OT</i>	W	86-84
J30, 2002	—	—	Boulder, Colo.	L	88-95
M1, 2003	—	—	Waco, Texas	L	59-72
J31, 2004	—	—	Boulder, Colo.	L	66-81
J19, 2005	—	—	Waco, Texas	W	67-59
J18, 2006	—	—	Boulder, Colo.	L	48-81
M9, 2006	—	—	Dallas	L	61-65
J30, 2007	—	—	Waco, Texas	W	97-83
F27, 2008	—	—	Boulder, Colo.	W	68-57
M13, 2008	—	—	Kansas City, Mo. <i>2OT</i>	L	84-91
F28, 2009	—	—	Waco, Texas	W	75-57
J12, 2010	22/24	—	Boulder, Colo.	L	71-78
J29, 2011	rv/rv	—	Waco, Texas	W	70-66
M17, 2012	9/10	—	Albuquerque, N.M.	W	80-63
N16, 2012	16/17	-/rv	Charleston, S.C.	L	58-60
N8, 2013	25/rv	rv/rv	Dallas	W	72-60

## Series Summary

Home: 6-3; Away: 2-8; Neutral: 3-5

**COLORADO STATE** BU LEADS 4-3

DATE	BU	OPP	LOCATION	W/L	SCORE
D18, 1952	—	—	Waco, Texas	W	58-55
D8, 1986	—	—	Fort Collins, Colo.	L	64-69
D3, 1987	—	—	Waco, Texas	W	53-44
D20, 1988	—	—	Waco, Texas	L	53-62
D20, 1989	—	—	Fort Collins, Colo.	L	55-64
J2, 2002	—	—	Waco, Texas	W	68-53
N14, 2006	—	—	Spokane, Wash. <i>2OT</i>	W	87-82

## Series Summary

Home: 3-1; Away: 0-2; Neutral: 1-0

**CONNECTICUT** CONN LEADS 1-0

DATE	BU	OPP	LOCATION	W/L	SCORE
D28, 1965	—	—	Waco, Texas	L	88-96

## Series Summary

Home: 0-1; Away: 0-0; Neutral: 0-0

**COPPIN STATE** BU LEADS 1-0

DATE	BU	OPP	LOCATION	W/L	SCORE
D22, 1987	—	—	Waco, Texas	W	67-64

## Series Summary

Home: 1-0; Away: 0-0; Neutral: 0-0

**CREIGHTON** CU LEADS 3-2

DATE	BU	OPP	LOCATION	W/L	SCORE
D27, 1962	—	—	Oklahoma City	L	69-90
D2, 1998	—	—	Omaha, Neb.	L	59-73
D4, 1999	—	—	Waco, Texas <i>OT</i>	L	76-77
M23, 2014	23/rv	16/16	San Antonio, Texas	W	85-55
N21, 2017	22/24	rv/rv	Kansas City, Mo.	W	65-59

## Series Summary

Home: 0-1; Away: 0-1; Neutral: 2-1





## SERIES RESULTS

**DAVIDSON** TIED 1-1

DATE	BU	OPP	LOCATION	W/L	SCORE
D11, 1975	-	-	Davidson, N.C.	L	86-88
D29, 1979	-	-	Waco, Texas	W	76-67

## Series Summary

Home: 1-0; Away: 0-1; Neutral: 0-0

**DAYTON** BU LEADS 1-0

DATE	BU	OPP	LOCATION	W/L	SCORE
N26, 2013	18/17	-	Maui, Hawaii	W	67-66

## Series Summary

Home: 0-0; Away: 0-0; Neutral: 1-0

**DELAWARE STATE** BU LEADS 1-0

DATE	BU	OPP	LOCATION	W/L	SCORE
D30, 2006	-	-	Waco, Texas	W	59-56

## Series Summary

Home: 1-0; Away: 0-0; Neutral: 0-0

**DENVER** DU LEADS 1-0

DATE	BU	OPP	LOCATION	W/L	SCORE
D28, 1963	-	-	El Paso, Texas	L	51-70

## Series Summary

Home: 0-0; Away: 0-0; Neutral: 0-1

**DEPAUL** DEPAUL LEADS 2-0

DATE	BU	OPP	LOCATION	W/L	SCORE
D21, 1991	-	-	Waco, Texas	L	67-82
J27, 1993	-	-	Chicago	L	70-72

## Series Summary

Home: 0-1; Away: 0-1; Neutral: 0-0

**DRAKE** BU LEADS 4-1

DATE	BU	OPP	LOCATION	W/L	SCORE
N27, 1976	-	-	Waco, Texas	W	94-88
D27, 1977	-	-	Des Moines, Iowa	W	97-87
D14, 1984	-	-	Des Moines, Iowa	L	58-64
D16, 1995	-	-	Des Moines, Iowa	W	78-75
D31, 1996	-	-	Waco, Texas	W	87-55

## Series Summary

Home: 2-0; Away: 2-1; Neutral: 0-0

**DUKE** DU LEADS 1-0

DATE	BU	OPP	LOCATION	W/L	SCORE
M28, 2010	19/21	3/3	Houston	L	71-78

## Series Summary

Home: 0-0; Away: 0-0; Neutral: 0-1

**DUQUESNE** BU LEADS 1-0

DATE	BU	OPP	LOCATION	W/L	SCORE
D28, 1983	-	-	Pittsburgh, Pa.	W	59-49

## Series Summary

Home: 0-0; Away: 1-0; Neutral: 0-0

**EAST CAROLINA** ECU LEADS 1-0

DATE	BU	OPP	LOCATION	W/L	SCORE
J10, 1975	-	-	Storrs, Conn.	L	57-73

## Series Summary

Home: 0-0; Away: 0-0; Neutral: 0-1

**EASTERN KENTUCKY** EKV LEADS 1-0

DATE	BU	OPP	LOCATION	W/L	SCORE
D20, 1946	-	-	Richmond, Ky.	L	61-66

## Series Summary

Home: 0-0; Away: 0-1; Neutral: 0-0

**EASTERN MICHIGAN** EMU LEADS 1-0

DATE	BU	OPP	LOCATION	W/L	SCORE
J11, 1975	-	-	Storrs, Conn.	L	69-71

## Series Summary

Home: 0-0; Away: 0-0; Neutral: 0-1

**EASTERN WASHINGTON** BU LEADS 2-0

DATE	BU	OPP	LOCATION	W/L	SCORE
N29, 1997	-	-	Waco, Texas	W	67-51
N20, 2000	-	-	Waco, Texas	W	68-61

## Series Summary

Home: 2-0; Away: 0-0; Neutral: 0-0

**FLORIDA** BU LEADS 2-1

DATE	BU	OPP	LOCATION	W/L	SCORE
D30, 1981	-	-	San Diego	W	72-71
J27, 2018	-	20/22	Gainesville, Fla.	L	60-81
J25, 2020	1/2	rv/rv	Gainesville, Fla.	W	72-61

## Series Summary

Home: 0-0; Away: 1-1; Neutral: 1-0

**FLORIDA A&M** BU LEADS 1-0

DATE	BU	OPP	LOCATION	W/L	SCORE
D31, 2007	rv/rv	-	Waco, Texas	W	84-61

## Series Summary

Home: 1-0; Away: 0-0; Neutral: 0-0

**FLORIDA GULF COAST** BU LEADS 1-0

DATE	BU	OPP	LOCATION	W/L	SCORE
N18, 2016	-	-	Waco, Texas	W	81-72

## Series Summary

Home: 1-0; Away: 0-0; Neutral: 0-0

**FLORIDA INTERNATIONAL** BU LEADS 1-0

DATE	BU	OPP	LOCATION	W/L	SCORE
D21, 2001	-	-	Carolina, P.R.	W	65-61

## Series Summary

Home: 0-0; Away: 0-0; Neutral: 1-0

**FLORIDA STATE** FSU LEADS 3-0

DATE	BU	OPP	LOCATION	W/L	SCORE
D19, 1964	-	-	Nashville, Tenn.	L	64-82
D16, 1972	-	2	Huntington, W.Va.	L	67-85
D25, 2010	15/15	-	Honolulu	L	61-68

## Series Summary

Home: 0-0; Away: 0-0; Neutral: 0-3

**FURMAN** BU LEADS 2-0

DATE	BU	OPP	LOCATION	W/L	SCORE
D28, 1964	-	-	Greenville, S.C.	W	89-78
D21, 1985	-	-	Knoxville, Tenn.	W	59-55

## Series Summary

Home: 1-0; Away: 0-0; Neutral: 1-0

**GEORGE MASON** BU LEADS 1-0

DATE	BU	OPP	LOCATION	W/L	SCORE
N24, 2018	-	-	Niceville, Fla.	W	72-61

## Series Summary

Home: 0-0; Away: 0-0; Neutral: 1-0

**GEORGE WASHINGTON** BU LEADS 1-0

DATE	BU	OPP	LOCATION	W/L	SCORE
D27, 1974	-	-	Greenville, S.C.	W	88-74

## Series Summary

Home: 0-0; Away: 0-0; Neutral: 1-0

**GEORGETOWN** BU LEADS 1-0

DATE	BU	OPP	LOCATION	W/L	SCORE
M18, 2009	-	-	Waco, Texas	W	74-72

## Series Summary

Home: 1-0; Away: 0-0; Neutral: 0-0

**GEORGIA** BU LEADS 1-0

DATE	BU	OPP	LOCATION	W/L	SCORE
J30, 2016	17/18	-	Waco, Texas	W	83-73

## Series Summary

Home: 1-0; Away: 0-0; Neutral: 0-0

**GEORGIA STATE** GSU LEADS 1-0

DATE	BU	OPP	LOCATION	W/L	SCORE
M19, 2015	16/16	-	Jacksonville, Fla.	L	56-57

## Series Summary

Home: 0-0; Away: 0-0; Neutral: 0-1

**GEORGIA TECH** GT LEADS 3-1

DATE	BU	OPP	LOCATION	W/L	SCORE
D16, 1957	-	-	Atlanta	L	59-61
D4, 1958	-	-	Atlanta	L	56-65
D20, 1961	-	-	Atlanta	L	44-57
D27, 1973	-	-	Norfolk, Va.	W	108-80

## Series Summary

Home: 0-0; Away: 0-3; Neutral: 1-0

**GONZAGA** GU LEADS 5-0

DATE	BU	OPP	LOCATION	W/L	SCORE
N29, 1991	-	-	Fresno, Calif.	L	57-87
N15, 2006	-	-	Spokane, Wash.	L	69-78
D18, 2010	9/9	-	Dallas	L	64-68
D28, 2012	-	13/13	Spokane, Wash.	L	87-94
M23, 2019	-	4/3	Salt Lake City, Utah	L	71-83

## Series Summary

Home: 0-0; Away: 0-2; Neutral: 0-3

**GRAMBLING STATE** BU LEADS 3-0

DATE	BU	OPP	LOCATION	W/L	SCORE
D19, 2000	-	-	Waco, Texas	W	91-82
N29, 2006	-	-	Waco, Texas	W	95-69
N12, 2010	16/14	-	Waco, Texas	W	87-52

## Series Summary

Home: 3-0; Away: 0-0; Neutral: 0-0

**HARTFORD** BU LEADS 2-0

DATE	BU	OPP	LOCATION	W/L	SCORE
D22, 2008	21/22	-	Waco, Texas	W	74-59
N15, 2009	-	-	Waco, Texas	W	71-69

## Series Summary

Home: 2-0; Away: 0-0; Neutral: 0-0

**HAWAII** TIED 1-1

DATE	BU	OPP	LOCATION	W/L	SCORE
D20, 1968	-	-	Lafayette, La.	W	78-69
D16, 1994	-	-	Honolulu	L	58-84

## Series Summary

Home: 0-0; Away: 0-1; Neutral: 1-0



## SERIES RESULTS

**HOUSTON** UH LEADS 38-15

DATE	BU	OPP	LOCATION	W/L	SCORE
J26, 1953	-	-	Waco, Texas	W	77-62
D8, 1962	-	-	Houston	L	61-70
J25, 1964	-	-	Houston	L	60-61
J28, 1965	-	-	Houston	L	78-80
J26, 1966	-	-	Houston <i>OT</i>	L	91-92
J10, 1973	-	10	Houston	L	82-86
J10, 1974	-	-	Houston	L	70-74
J24, 1976	-	-	Houston	L	73-79
F21, 1976	-	-	Waco, Texas	W	79-72
F28, 1976	-	-	Dallas	L	86-88
J24, 1977	-	-	Houston	L	89-111
F22, 1977	-	-	Waco, Texas	L	76-78
J17, 1978	-	-	Houston	L	89-100
F7, 1978	-	-	Waco, Texas	W	70-69
J16, 1979	-	-	Waco, Texas	W	85-77
F6, 1979	-	-	Houston	W	80-77
M1, 1979	-	-	Houston	L	82-83
J26, 1980	-	-	Houston	L	71-82
F16, 1980	-	-	Waco, Texas	L	58-60
J26, 1981	-	-	Waco, Texas	L	51-53
F21, 1981	-	-	Houston	W	70-68
J30, 1982	-	-	Houston	L	78-99
F20, 1982	-	-	Waco, Texas	L	74-78
F2, 1983	-	8	Houston	L	69-86
M5, 1983	-	1	Waco, Texas	L	64-93
J28, 1984	-	7	Waco, Texas	L	58-84
F29, 1984	-	12	Houston	L	65-80
J24, 1985	-	-	Houston	L	71-81
F23, 1985	-	-	Waco, Texas	W	88-84
J18, 1986	-	-	Waco, Texas	L	58-79
F20, 1986	-	-	Houston	L	70-77
J26, 1987	-	-	Houston	W	67-62
F14, 1987	-	-	Waco, Texas	W	63-57
M7, 1987	-	-	Dallas	W	54-52
J27, 1988	-	-	Waco, Texas	W	77-59
F27, 1988	-	-	Houston	W	88-73
J28, 1989	-	-	Houston	L	72-81
M1, 1989	-	-	Waco, Texas	L	56-75
J17, 1990	-	-	Waco, Texas	L	74-78
F17, 1990	-	-	Houston	L	77-83
J2, 1991	-	-	Waco, Texas	L	85-87
F2, 1991	-	-	Houston	L	76-86
J11, 1992	-	-	Houston	L	77-83
F12, 1992	-	-	Waco, Texas	L	92-98
J19, 1993	-	-	Houston	L	77-83
F23, 1993	-	-	Waco, Texas	L	75-76
J22, 1994	-	-	Waco, Texas	W	85-81
F19, 1994	-	-	Houston <i>OT</i>	L	82-87
J25, 1995	-	-	Houston	L	83-87
F22, 1995	-	-	Waco, Texas	W	97-89
J27, 1996	-	-	Waco, Texas <i>OT</i>	L	84-91
F24, 1996	-	-	Houston	L	69-79
N30, 2002	-	-	Houston	W	62-60

**Series Summary**

Home: 9-13; Away: 5-24; Neutral: 1-1

**IDAHO** BU LEADS 2-0

DATE	BU	OPP	LOCATION	W/L	SCORE
D18, 1971	-	-	Lincoln, Neb.	W	74-52
D14, 1990	-	-	Tokyo, Japan	W	86-62

**Series Summary**

Home: 0-0; Away: 0-0; Neutral: 2-0

**IDAHO STATE** BU LEADS 1-0

DATE	BU	OPP	LOCATION	W/L	SCORE
D13, 1985	-	-	Des Moines, Iowa	W	68-53

**Series Summary**

Home: 0-0; Away: 0-0; Neutral: 1-0

**ILLINOIS** UI LEADS 3-0

DATE	BU	OPP	LOCATION	W/L	SCORE
D12, 1986	-	6	Champagne, Ill.	L	68-92
N27, 1987	-	-	Maui, Hawai'i	L	50-73
N28, 2014	rv/rv	rv/rv	Las Vegas, Nev.	L	54-62

**Series Summary**

Home: 0-0; Away: 0-1; Neutral: 0-2

**ILLINOIS-CHICAGO** BU LEADS 1-0

DATE	BU	OPP	LOCATION	W/L	SCORE
D13, 1986	-	-	Champagne, Ill.	W	80-63

**Series Summary**

Home: 0-0; Away: 0-0; Neutral: 1-0

**ILLINOIS STATE** ISU LEADS 1-0

DATE	BU	OPP	LOCATION	W/L	SCORE
D27, 1983	-	-	Pittsburgh, Pa.	L	36-65

**Series Summary**

Home: 0-0; Away: 0-0; Neutral: 0-1

**INDIANA** IU LEADS 1-0

DATE	BU	OPP	LOCATION	W/L	SCORE
D13, 1980	-	17	Bloomington, Ind.	L	47-83

**Series Summary**

Home: 0-0; Away: 0-0; Neutral: 0-1

**IOWA** BU LEADS 1-0

DATE	BU	OPP	LOCATION	W/L	SCORE
N27, 2009	rv/-	-	Lake Buena Vista, Fla. <i>OT</i>	W	72-62

**Series Summary**

Home: 0-0; Away: 0-0; Neutral: 1-0

**IOWA** TIED 1-1

DATE	BU	OPP	LOCATION	W/L	SCORE
D2, 1983	-	5	Iowa City, Iowa	L	44-67
A4, 2013	-	-	New York	W	74-54

**Series Summary**

Home: 0-0; Away: 0-1; Neutral: 1-0

**IOWA STATE** TIED 20-20

DATE	BU	OPP	LOCATION	W/L	SCORE
D5, 1988	-	-	Ames, Iowa	L	73-83
D5, 1990	-	-	Waco, Texas	W	91-72
F5, 1997	-	6	Ames, Iowa	L	52-61
F25, 1998	-	-	Waco, Texas	W	69-54
F16, 1999	-	-	Ames, Iowa	L	42-64
M4, 2000	-	10/14	Waco, Texas	L	54-75
M10, 2000	-	7/9	Kansas City, Mo.	L	64-76
J25, 2001	-	17/18	Ames, Iowa	L	51-72
M9, 2001	-	7/8	Kansas City, Mo.	W	62-49
J5, 2002	-	-	Waco, Texas	W	79-74
F1, 2003	-	-	Ames, Iowa	L	70-74
J24, 2004	-	-	Waco, Texas	W	63-59
F1, 2005	-	-	Ames, Iowa	L	51-77
M10, 2005	-	-	Kansas City, Mo.	L	57-77
F25, 2006	-	-	Waco, Texas	W	91-73
F3, 2007	-	-	Ames, Iowa	L	58-71
J12, 2008	-	-	Waco, Texas	W	74-67
F24, 2009	-	-	Ames, Iowa	L	62-71
F3, 2010	20/24	-	Waco, Texas	W	84-63
J15, 2011	rv/rv	-	Ames, Iowa	L	57-72
F13, 2012	9/10	rv/rv	Waco, Texas	W	79-64
M3, 2012	9/10	rv/rv	Ames, Iowa	L	72-80
F2, 2013	rv/rv	rv/-	Ames, Iowa	L	71-79
F20, 2013	-	-	Waco, Texas	L	82-87
J7, 2014	7/9	9/7	Ames, Iowa	L	72-87
M4, 2014	-	16/17	Waco, Texas	W	74-61
M15, 2014	rv/rv	16/16	Kansas City, Mo.	L	65-74
J14, 2015	22/23	11/13	Waco, Texas	W	74-73
F25, 2015	19/20	12/13	Ames, Iowa	W	79-70
J9, 2016	rv/25	13/14	Ames, Iowa	W	94-89
F16, 2016	25/22	13/15	Waco, Texas <i>OT</i>	W	100-91
J4, 2017	2/3	rv/-	Waco, Texas	W	65-63
F25, 2017	9/9	rv/rv	Ames, Iowa	L	69-72
J13, 2018	rv/rv	-	Ames, Iowa	L	65-75
F3, 2018	-	-	Waco, Texas	W	81-67
J8, 2019	-	20/21	Waco, Texas	W	73-70
F19, 2019	-	19/20	Ames, Iowa	W	73-69
M14, 2019	-rv	-	Kansas City, Mo.	L	66-83
J15, 2020	2/2	-	Waco, Texas	W	68-55
J29, 2020	1/1	-	Ames, Iowa	W	67-53

**Series Summary**

Home: 15-2; Away: 4-14; Neutral: 1-4

**JACKSON STATE** BU LEADS 9-0

DATE	BU	OPP	LOCATION	W/L	SCORE
N11, 2007	-rv	-	Waco, Texas	W	100-76
D31, 2008	19/20	-	Waco, Texas	W	113-78
D20, 2009	rv/rv	-	Waco, Texas	W	90-60
N18, 2010	17/17	-	Waco, Texas	W	63-49
N13, 2011	12/12	-	Waco, Texas	W	92-59
N11, 2012	19/18	-	Waco, Texas	W	78-47
N20, 2015	20/21	-	Waco, Texas	W	77-60
D17, 2016	4/5	-	Fort Hood, Texas	W	82-57
D20, 2019	6/4	-	Waco, Texas	W	83-57

**Series Summary**

Home: 9-0; Away: 0-0; Neutral: 0-0

**JACKSONVILLE** BU LEADS 3-0

DATE	BU	OPP	LOCATION	W/L	SCORE
D22, 1998	-	-	Waco, Texas	W	68-53
D18, 1999	-	-	Jacksonville, Fla.	W	82-71
N24, 2008	rv/rv	-	Waco, Texas	W	76-68

**Series Summary**

Home: 2-0; Away: 1-0; Neutral: 0-0



## SERIES RESULTS

**KANSAS** KU LEADS 33-6

DATE	BU	OPP	LOCATION	W/L	SCORE
D3, 1951	—	—	Lawrence, Kan.	L	46-57
D10, 1966	—	—	Lawrence, Kan.	L	56-68
J11, 1997	—	1	Waco, Texas	L	68-87
J28, 1998	—	5/3	Lawrence, Kan.	L	47-94
J6, 1999	—	18/14	Waco, Texas	L	62-66
F26, 2000	—	23/23	Lawrence, Kan.	L	70-80
F12, 2001	—	6/6	Waco, Texas	W	85-77
F16, 2002	—	2/2	Lawrence, Kan.	L	72-87
F11, 2003	—	12/11	Waco, Texas	L	58-79
F18, 2004	—	21/20	Lawrence, Kan.	L	54-74
J25, 2005	—	2/2	Waco, Texas	L	66-86
F21, 2006	—	22/20	Lawrence, Kan.	L	61-76
J24, 2007	—	8/8	Waco, Texas	L	56-82
F9, 2008	—	4/5	Lawrence, Kan.	L	90-100
F2, 2009	—/rv	21/24	Waco, Texas	L	65-75
M12, 2009	—	14/11	Oklahoma City	W	71-64
J20, 2010	25/rv	3/3	Lawrence, Kan.	L	75-81
J17, 2011	rv/rv	2/2	Waco, Texas	L	65-85
J16, 2012	3/3	7/7	Lawrence, Kan.	L	74-92
F8, 2012	6/6	7/10	Waco, Texas	L	54-68
M9, 2012	12/11	3/3	Kansas City, Mo.	W	81-72
J14, 2013	rv/—	4/4	Lawrence, Kan.	L	44-61
M9, 2013	—	4/3	Waco, Texas	W	81-58
J20, 2014	24/23	8/11	Lawrence, Kan.	L	68-78
F4, 2014	—/rv	8/9	Waco, Texas	L	52-69
J7, 2015	21/22	12/13	Waco, Texas	L	55-56
F14, 2015	16/16	8/9	Lawrence, Kan.	L	64-74
M13, 2015	16/16	9/10	Kansas City, Mo.	L	52-62
J2, 2016	23/21	2/3	Lawrence, Kan.	L	74-102
F23, 2016	19/16	2/2	Waco, Texas	L	60-66
M11, 2016	22/20	1/1	Kansas City, Mo.	L	66-70
F1, 2017	2/3	3/2	Lawrence, Kan.	L	68-73
F18, 2017	4/4	3/3	Waco, Texas	L	65-67
J20, 2018	—/rv	10/10	Lawrence, Kan.	L	67-70
F10, 2018	—	10/10	Waco, Texas	W	80-64
J12, 2019	—	7/9	Waco, Texas	L	68-73
M9, 2019	rv/rv	13/14	Lawrence, Kan.	L	70-78
J11, 2020	4/4	3/3	Lawrence, Kan.	W	67-55
F22, 2020	1/1	3/3	Waco, Texas	L	61-64

**Series Summary**

Home: 3-14; Away: 1-17; Neutral: 2-2

**KANSAS STATE** KSU LEADS 23-20

DATE	BU	OPP	LOCATION	W/L	SCORE
M20, 1948	—	—	Kansas City, Mo.	W	60-52
D16, 1949	—	—	Manhattan, Kan.	L	30-78
J30, 1960	—	—	Manhattan, Kan.	L	63-77
D9, 1966	—	—	Manhattan, Kan.	L	70-77
D7, 1988	—	—	Manhattan, Kan.	L	60-84
D4, 1989	—	—	Waco, Texas	L	53-60
F6, 1997	—	—	Manhattan, Kan.	W	75-58
F13, 1998	—	—	Waco, Texas	W	73-62
F13, 1999	—	—	Manhattan, Kan.	L	68-77
M1, 2000	—	—	Waco, Texas	W	67-66
J13, 2001	—	—	Manhattan, Kan.	W	63-55
J16, 2002	—	—	Waco, Texas	W	73-70
M7, 2002	—	—	Kansas City, Mo. OT	L	73-74
F19, 2003	—	—	Manhattan, Kan.	W	66-57
M6, 2004	—	—	Waco, Texas	L	62-64
F23, 2005	—	—	Manhattan, Kan.	L	69-80
F1, 2006	—	—	Waco, Texas OT	W	72-70
J17, 2007	—	—	Manhattan, Kan.	L	60-69
F23, 2008	—	24/25	Waco, Texas	W	92-86
J21, 2009	rv/23	—	Manhattan, Kan.	W	83-65
J26, 2010	24/rv	11/13	Waco, Texas	L	74-76
M12, 2010	21/20	9/9	Kansas City, Mo.	L	75-82
J24, 2011	rv/rv	rv/rv	Manhattan, Kan.	L	61-69
J10, 2012	4/4	18/18	Manhattan, Kan.	W	75-73
F18, 2012	9/10	—	Waco, Texas	L	56-57
M8, 2012	12/11	rv/rv	Kansas City, Mo.	W	82-74
F16, 2013	—	10/11	Manhattan, Kan.	L	61-81
M2, 2013	—	13/13	Waco, Texas	L	61-64
F15, 2014	—	rv/rv	Waco, Texas 20T	W	87-73
M8, 2014	—	rv/rv	Manhattan, Kan.	W	76-74
J17, 2015	22/23	—	Manhattan, Kan.	L	61-63
F21, 2015	20/20	—	Waco, Texas	W	69-42
J20, 2016	13/15	—	Waco, Texas 20T	W	79-72
F10, 2016	21/19	—	Manhattan, Kan.	W	82-72
J14, 2017	1/1	25/rv	Manhattan, Kan.	W	77-68
F4, 2017	2/3	—/rv	Waco, Texas	L	54-56
M9, 2017	9/10	—	Kansas City, Mo.	L	64-70
J22, 2018	—	rv/rv	Waco, Texas	L	83-90
M3, 2018	—	—	Manhattan, Kan.	L	67-77
F9, 2019	rv/rv	rv/rv	Waco, Texas	L	63-70
M2, 2019	rv/rv	16/15	Manhattan, Kan.	L	60-66
F3, 2020	1/1	—	Manhattan, Kan.	W	73-67
F25, 2020	2/2	—	Waco, Texas	W	85-66

**Series Summary**

Home: 9-8; Away: 9-12; Neutral: 2-3

**KENTUCKY** UK LEADS 7-2

DATE	BU	OPP	LOCATION	W/L	SCORE
D23, 1946	—	—	Lexington, Ky.	L	34-72
M23, 1948	—	—	New York	L	42-58
M30, 1948	—	—	New York	L	59-77
D16, 1961	—	—	Lexington, Ky.	L	60-94
D14, 1963	—	5	Lexington, Ky.	L	65-101
D8, 1979	—	5	Lexington, Ky.	L	46-80
M25, 2012	9/19	1/1	Atlanta	L	70-82
D1, 2012	rv/rv	8/8	Lexington, Ky.	W	64-55
D6, 2013	20/20	3/4	Arlington, Texas	W	67-62

**Series Summary**

Home: 0-0; Away: 1-4; Neutral: 1-3

**LA SALLE** LU LEADS 3-1

DATE	BU	OPP	LOCATION	W/L	SCORE
D17, 1971	—	—	Lincoln, Neb.	L	68-81
D15, 1990	—	—	Tokyo, Japan	L	82-87
D10, 1994	—	—	Waco, Texas	L	64-75
N16, 2010	17/17	—	Waco, Texas	W	74-64

**Series Summary**

Home: 1-1; Away: 0-0; Neutral: 0-2

**LAFAYETTE** LC LEADS 1-0

DATE	BU	OPP	LOCATION	W/L	SCORE
D26, 1974	—	—	Greenville, S.C.	L	84-105

**Series Summary**

Home: 0-0; Away: 0-0; Neutral: 0-1

**LAMAR** BU LEADS 10-1

DATE	BU	OPP	LOCATION	W/L	SCORE
D11, 1952	—	—	Waco, Texas	W	41-39
D4, 1953	—	—	Waco, Texas	W	78-69
D8, 1970	—	—	Waco, Texas	W	108-100
D10, 1971	—	—	Beaumont, Texas	W	79-65
J4, 1973	—	—	Waco, Texas	W	98-94
J5, 1974	—	—	Waco, Texas	W	98-75
J7, 1975	—	—	Beaumont, Texas	W	79-78
D20, 1975	—	—	Waco, Texas	W	109-79
N30, 1996	—	—	Waco, Texas	W	73-68
N22, 1997	—	—	Beaumont, Texas	L	49-61
D12, 2012	—	—	Waco, Texas	W	85-68

**Series Summary**

Home: 8-0; Away: 2-1; Neutral: 0-0

**LEHIGH** BU LEADS 1-0

DATE	BU	OPP	LOCATION	W/L	SCORE
N9, 2012	19/18	—	Waco, Texas	W	99-77

**Series Summary**

Home: 1-0; Away: 0-0; Neutral: 0-0

**LIBERTY** BU LEADS 1-0

DATE	BU	OPP	LOCATION	W/L	SCORE
D21, 2000	—	—	Waco, Texas	W	87-51

**Series Summary**

Home: 1-0; Away: 0-0; Neutral: 0-0

**LIPSCOMB** BU LEADS 1-0

DATE	BU	OPP	LOCATION	W/L	SCORE
N22, 2010	12/13	—	Waco, Texas	W	72-60

**Series Summary**

Home: 1-0; Away: 0-0; Neutral: 0-0

**LONG BEACH STATE** BU LEADS 3-2

DATE	BU	OPP	LOCATION	W/L	SCORE
D21, 1963	—	—	Long Beach, Calif.	W	79-67
D13, 1974	—	—	Long Beach, Calif.	L	69-73
D13, 1977	—	—	Waco, Texas	L	84-85
D22, 1979	—	—	Lafayette, La.	W	87-80
M20, 2013	—	—	Waco, Texas	W	112-66

**Series Summary**

Home: 1-1; Away: 1-1; Neutral: 1-0

**LOUISIANA-LAFAYETTE** BU LEADS 7-3

DATE	BU	OPP	LOCATION	W/L	SCORE
J1, 1946	—	—	Lafayette, La.	W	74-35
D15, 1966	—	—	Waco, Texas	W	92-80
D5, 1967	—	—	Lafayette, La.	L	70-80
D21, 1968	—	—	Lafayette, La.	L	78-86
D13, 1969	—	—	Waco, Texas	W	95-68
J8, 1971	—	—	Lafayette, La.	W	93-90
D21, 1979	—	—	Lafayette, La.	L	83-96
D20, 1993	—	—	Waco, Texas	W	87-82
D22, 1994	—	—	Lafayette, La.	W	73-65
N17, 2013	23/25	—	Waco, Texas	W	87-68

**Series Summary**

Home: 4-0; Away: 3-3; Neutral: 0-0

**LOUISIANA-MONROE** BU LEADS 4-1

DATE	BU	OPP	LOCATION	W/L	SCORE
N25, 1989	—	—	Shreveport, La.	W	69-68
D6, 1996	—	—	Waco, Texas	W	67-63
D11, 2002	—	—	Waco, Texas	W	79-74
D16, 2003	—	—	Waco, Texas 20T	W	85-79
N24, 2004	—	—	Waco, Texas	L	61-75

**Series Summary**

Home: 3-1; Away: 0-0; Neutral: 1-0



# SERIES RESULTS

## LOUISIANA TECH TIED 3-3

DATE	BU	OPP	LOCATION	W/L	SCORE
1932-33	-	-	Ruston, La.	L	30-42
D19, 1974	-	-	Waco, Texas	W	70-60
D18, 1975	-	-	Ruston, La.	L	66-76
D30, 1995	-	-	Oklahoma City	W	74-55
D12, 1997	-	-	Fort Worth, Texas	W	72-69
N18, 1998	-	-	Waco, Texas	L	63-72

**Series Summary**  
Home: 1-1; Away: 0-2; Neutral: 2-0

## LOUISVILLE BU LEADS 1-0

DATE	BU	OPP	LOCATION	W/L	SCORE
N25, 2016	20/rv	10/10	Paradise Island, Bahamas	W	66-63

**Series Summary**  
Home: 0-0; Away: 0-0; Neutral: 1-0

## LOYOLA MARYMOUNT BU LEADS 1-0

DATE	BU	OPP	LOCATION	W/L	SCORE
D30, 1978	-	-	Las Vegas	W	101-81

**Series Summary**  
Home: 0-0; Away: 0-0; Neutral: 1-0

## LSU TIED 4-4

DATE	BU	OPP	LOCATION	W/L	SCORE
F23, 1921	-	-	Waco, Texas	W	32-20
F24, 1921	-	-	Waco, Texas	L	33-34
1932-33	-	-	Baton Rouge, La.	L	28-40
D13, 1946	-	-	Baton Rouge, La.	L	34-61
D19, 1956	-	-	Baton Rouge, La.	L	78-101
D5, 1964	-	-	Baton Rouge, La.	W	84-72
J7, 1971	-	-	Baton Rouge, La.	W	90-83
D6, 1971	-	-	Waco, Texas	W	81-77

**Series Summary**  
Home: 2-1; Away: 2-3; Neutral: 0-0

## MARQUETTE TIED 1-1

DATE	BU	OPP	LOCATION	W/L	SCORE
D19, 1998	-	-	Milwaukee	L	64-74
D11, 1999	-	-	Waco, Texas <i>OT</i>	W	72-68

**Series Summary**  
Home: 1-0; Away: 0-1; Neutral: 0-0

## MARSHALL MU LEADS 2-1

DATE	BU	OPP	LOCATION	W/L	SCORE
D15, 1972	-	-	Huntington, W.Va.	L	72-82
D30, 1986	-	-	Waco, Texas	W	73-59
D19, 1987	-	-	Huntington, W.Va.	L	68-79

**Series Summary**  
Home: 1-0; Away: 0-2; Neutral: 0-0

## MARYLAND-EASTERN SHORE BU LEADS 2-0

DATE	BU	OPP	LOCATION	W/L	SCORE
D22, 2004	-	-	Waco, Texas	W	97-73
D3, 2019	18/16	-	Waco, Texas	W	78-46

**Series Summary**  
Home: 2-0; Away: 0-0; Neutral: 0-0

## MASSACHUSETTS BU LEADS 1-0

DATE	BU	OPP	LOCATION	W/L	SCORE
J23, 2010	25/rv	-	Waco, Texas	W	71-45

**Series Summary**  
Home: 1-0; Away: 0-0; Neutral: 0-0

## MCNEESE STATE BU LEADS 3-0

DATE	BU	OPP	LOCATION	W/L	SCORE
D12, 1998	-	-	Waco, Texas <i>OT</i>	W	69-66
N27, 1999	-	-	Waco, Texas	W	78-55
N14, 2014	rv/rv	-	Waco, Texas	W	80-39

**Series Summary**  
Home: 3-0; Away: 0-0; Neutral: 0-0

## MEMPHIS UM LEADS 6-2

DATE	BU	OPP	LOCATION	W/L	SCORE
D21, 1953	-	-	Memphis, Tenn.	L	64-71
D12, 1959	-	-	Memphis, Tenn.	L	56-71
D6, 1960	-	-	Waco, Texas	L	58-84
D6, 1961	-	-	Memphis, Tenn.	L	46-59
D11, 1976	-	-	Memphis, Tenn.	L	73-80
D10, 1977	-	-	Waco, Texas	W	106-87
M17, 1988	-	-	South Bend, Ind.	L	60-75
N27, 2014	rv/rv	rv/rv	Las Vegas, Nev.	W	71-47

**Series Summary**  
Home: 1-1; Away: 0-4; Neutral: 1-1

## MERCER TIED 1-1

DATE	BU	OPP	LOCATION	W/L	SCORE
1923-24	-	-	Waco, Texas	L	16-22
D1, 1989	-	-	Waco, Texas	W	100-58

**Series Summary**  
Home: 1-1; Away: 0-0; Neutral: 0-0

## MICHIGAN STATE BU LEADS 1-0

DATE	BU	OPP	LOCATION	W/L	SCORE
N24, 2016	20/rv	24/20	Paradise Island, Bahamas	W	73-58

**Series Summary**  
Home: 0-0; Away: 0-0; Neutral: 1-0

## MISSISSIPPI BU LEADS 2-1

DATE	BU	OPP	LOCATION	W/L	SCORE
D29, 1970	-	-	Charleston, S.C.	W	132-113
J28, 2017	5/5	-	Oxford, Miss.	W	78-75
N23, 2018	-	-	Niceville, Fla.	L	70-78

**Series Summary**  
Home: 0-0; Away: 1-0; Neutral: 1-1

## MISSISSIPPI STATE MSU LEADS 3-1

DATE	BU	OPP	LOCATION	W/L	SCORE
D18, 1959	-	-	Murray, Ky.	L	61-70
M15, 1990	-	-	Starkville, Miss.	L	75-84
D28, 2011	6/7	15/14	Dallas	W	54-52
M18, 2018	-	-	Waco, Texas	L	77-78

**Series Summary**  
Home: 0-0; Away: 0-1; Neutral: 1-1

## MISSISSIPPI VALLEY STATE BU LEADS 3-0

DATE	BU	OPP	LOCATION	W/L	SCORE
D11, 1987	-	-	Jonesboro, Ark.	W	74-72
D30, 1993	-	-	Waco, Texas	W	105-68
D3, 2007	-	-	Waco, Texas	W	82-50

**Series Summary**  
Home: 2-0; Away: 0-0; Neutral: 1-0

## MISSOURI MU LEADS 16-10

DATE	BU	OPP	LOCATION	W/L	SCORE
D28, 1946	-	-	Oklahoma City	W	58-51
D16, 1948	-	-	Columbia, Mo.	W	45-44
D17, 1948	-	-	Columbia, Mo.	W	49-42
D5, 1975	-	-	Columbia, Mo.	L	70-105
D12, 1981	-	-	Columbia, Mo.	L	51-70
N29, 1984	-	-	Waco, Texas	W	103-88
J14, 1997	-	-	Columbia, Mo.	L	66-82
F11, 1998	-	-	Waco, Texas	W	89-80
J30, 1999	-	-	Columbia, Mo.	L	55-73
J18, 2000	-	-	Waco, Texas	L	72-74
F24, 2001	-	-	Columbia, Mo.	L	59-69
F9, 2002	-	-	Waco, Texas	W	81-80
J11, 2003	-	-	Columbia, Mo.	L	69-77
F21, 2004	-	-	Waco, Texas	L	66-70
F16, 2005	-	-	Columbia, Mo.	L	53-60
F7, 2006	-	-	Waco, Texas	W	90-64
F14, 2007	-	-	Columbia, Mo.	L	71-78
M8, 2007	-	-	Oklahoma City	W	97-83
M1, 2008	-	-	Waco, Texas	W	100-89
J31, 2009	rv/rv	rv/rv	Columbia, Mo.	L	72-89
M14, 2009	-	9/15	Oklahoma City	L	60-73
F13, 2010	24/rv	-	Waco, Texas	W	64-62
F23, 2011	-	20/21	Columbia, Mo.	L	59-77
J21, 2012	3/3	5/5	Waco, Texas	L	88-89
F11, 2012	6/6	4/4	Columbia, Mo.	L	57-72
M10, 2012	12/11	5/5	Kansas City, Mo.	L	75-90

**Series Summary**  
Home: 6-3; Away: 2-11; Neutral: 2-2

## MISSOURI STATE BU LEADS 2-0

DATE	BU	OPP	LOCATION	W/L	SCORE
D29, 1940	-	-	Oklahoma City	W	60-35
D30, 1941	-	-	Oklahoma City	W	37-33

**Series Summary**  
Home: 0-0; Away: 0-0; Neutral: 2-0

## MONTANA BU LEADS 2-0

DATE	BU	OPP	LOCATION	W/L	SCORE
N24, 1996	-	-	Fairbanks, Alaska	W	77-71
D30, 2000	-	-	Waco, Texas	W	77-57

**Series Summary**  
Home: 1-0; Away: 0-0; Neutral: 1-0

## MONTANA STATE BU LEADS 2-0

DATE	BU	OPP	LOCATION	W/L	SCORE
1939-40	-	-	Oklahoma City	W	57-41
D14, 2002	-	-	Waco, Texas	W	65-56

**Series Summary**  
Home: 1-0; Away: 0-0; Neutral: 1-0

## MOREHEAD STATE BU LEADS 1-0

DATE	BU	OPP	LOCATION	W/L	SCORE
D21, 1982	-	-	Las Vegas	W	71-66

**Series Summary**  
Home: 0-0; Away: 0-0; Neutral: 1-0

## MORGAN STATE BU LEADS 2-0

DATE	BU	OPP	LOCATION	W/L	SCORE
J6, 2010	rv/rv	-	Waco, Texas	W	79-63
J4, 2011	rv/rv	-	Waco, Texas	W	89-72

**Series Summary**  
Home: 2-0; Away: 0-0; Neutral: 0-0

## MOUNT SAINT MARY'S BU LEADS 1-0

DATE	BU	OPP	LOCATION	W/L	SCORE
J7, 2003	-	-	Waco, Texas	W	80-47

**Series Summary**  
Home: 1-0; Away: 0-0; Neutral: 0-0

HISTORY



## SERIES RESULTS

**MURRAY STATE** TIED 2-2

DATE	BU	OPP	LOCATION	W/L	SCORE
D22, 1951	-	-	Waco, Texas	L	55-73
D19, 1959	-	-	Murray, Ky.	W	71-62
D10, 1973	-	-	Murray, Ky.	W	66-64
N30, 1974	-	-	Waco, Texas	L	76-86

## Series Summary

Home: 0-2; Away: 2-0; Neutral: 0-0

**NAVY** TIED 1-1

DATE	BU	OPP	LOCATION	W/L	SCORE
D28, 1956	-	-	Houston	W	76-67
D30, 1970	-	-	Charleston, S.C. 07	L	76-78

## Series Summary

Home: 0-0; Away: 0-0; Neutral: 1-1

**NEBRASKA** NU LEADS 12-11

DATE	BU	OPP	LOCATION	W/L	SCORE
D17, 1949	-	-	Lincoln, Neb.	L	55-69
D9, 1981	-	-	Waco, Texas	L	63-64
D11, 1982	-	-	Lincoln, Neb.	L	56-59
N28, 1987	-	-	Lahaina, Hawai'i	W	82-79
F10, 1997	-	-	Waco, Texas	W	71-60
F14, 1998	-	-	Lincoln, Neb.	L	55-66
M6, 1998	-	-	Kansas City, Mo.	L	46-65
J16, 1999	-	-	Waco, Texas	L	55-68
J22, 2000	-	-	Lincoln, Neb.	L	55-69
M9, 2000	-	-	Kansas City, Mo.	W	63-55
F10, 2001	-	-	Waco, Texas	W	69-58
F27, 2002	-	-	Lincoln, Neb.	L	55-75
F22, 2003	-	-	Waco, Texas	W	78-64
J21, 2004	-	-	Lincoln, Neb.	L	47-76
F12, 2005	-	-	Waco, Texas	L	63-74
F4, 2006	-	-	Lincoln, Neb.	L	45-60
F21, 2007	-	-	Waco, Texas	W	63-59
J19, 2008	rv/-	-	Lincoln, Neb.	W	72-70
M7, 2009	-	-	Waco, Texas	L	62-66
M11, 200	-	-	Oklahoma City	W	65-49
F10, 2010	24/rv	-	Lincoln, Neb.	W	55-53
F9, 2011	rv/rv	-	Waco, Texas	W	74-70
M21, 2014	23/rv	-/rv	San Antonio, Texas	W	74-60

## Series Summary

Home: 5-4; Away: 2-7; Neutral: 4-1

**NEVADA** TIED 2-2

DATE	BU	OPP	LOCATION	W/L	SCORE
D4, 1993	-	-	Reno, Nev.	W	97-89
D2, 1995	-	-	Waco, Texas	L	80-88
D20, 1997	-	-	Reno, Nev.	L	57-70
D5, 1998	-	-	Waco, Texas	W	70-56

## Series Summary

Home: 1-1; Away: 1-1; Neutral: 0-0

**NEW MEXICO** UNM LEADS 2-0

DATE	BU	OPP	LOCATION	W/L	SCORE
D4, 1965	-	-	Albuquerque, N.M.	L	64-74
M14, 2001	-	-	Albuquerque, N.M.	L	73-83

## Series Summary

Home: 0-0; Away: 0-2; Neutral: 0-0

**NEW MEXICO STATE** BU LEADS 6-5

DATE	BU	OPP	LOCATION	W/L	SCORE
D29, 1961	-	-	El Paso, Texas	L	54-67
D14, 1968	-	-	Las Cruces, N.M.	L	58-69
D6, 1969	-	6	Las Cruces, N.M.	L	83-102
D20, 1969	-	13	Abilene, Texas	W	87-73
D30, 1975	-	-	Waco, Texas	W	75-72
D4, 1976	-	-	Las Cruces, N.M.	W	90-80
D5, 1979	-	-	Waco, Texas	L	71-75
D1, 1980	-	-	Las Cruces, N.M.	L	60-61
D17, 2014	rv/rv	-	Waco, Texas	W	66-55
D23, 2015	23/22	-	Waco, Texas	W	85-70
M17, 2017	12/11	-	Tulsa, Okla.	W	91-73

## Series Summary

Home: 3-1; Away: 1-3; Neutral: 2-1

**NEW ORLEANS** BU LEADS 1-0

DATE	BU	OPP	LOCATION	W/L	SCORE
D29, 2018	-	-	Waco, Texas	W	84-44

## Series Summary

Home: 1-0; Away: 0-0; Neutral: 0-0

**NICHOLLS STATE** BU LEADS 1-0

DATE	BU	OPP	LOCATION	W/L	SCORE
N16, 2018	-	-	Waco, Texas	W	81-54

## Series Summary

Home: 1-0; Away: 0-0; Neutral: 0-0

**NORFOLK STATE** BU LEADS 2-0

DATE	BU	OPP	LOCATION	W/L	SCORE
N13, 2009	-	-	Waco, Texas	W	86-58
D30, 2014	rv/rv	-	Waco, Texas	W	92-51

## Series Summary

Home: 2-0; Away: 0-0; Neutral: 0-0

**NORTH CAROLINA A&T** BU LEADS 2-0

DATE	BU	OPP	LOCATION	W/L	SCORE
N24, 1999	-	-	Waco, Texas	W	92-70
D28, 2006	-	-	Waco, Texas	W	91-71

## Series Summary

Home: 2-0; Away: 0-0; Neutral: 0-0

**NORTH CAROLINA STATE** NCST LEADS 1-0

DATE	BU	OPP	LOCATION	W/L	SCORE
M28, 1950	-	5	New York	L	41-53

## Series Summary

Home: 0-0; Away: 0-0; Neutral: 0-1

**NORTH TEXAS** BU LEADS 31-17

DATE	BU	OPP	LOCATION	W/L	SCORE
1918-19	-	-	Waco, Texas	L	20-21
1919-20	-	-	Waco, Texas	L	20-35
1919-20	-	-	Waco, Texas	L	9-23
1926-27	-	-	Waco, Texas	W	22-15
1926-27	-	-	Waco, Texas	W	29-8
1927-28	-	-	Waco, Texas	L	21-25
1927-28	-	-	Waco, Texas	W	28-11
1928-29	-	-	Waco, Texas	L	17-45
1928-29	-	-	Waco, Texas	L	16-34
1931-32	-	-	Waco, Texas	L	21-24
1931-32	-	-	Waco, Texas	W	25-24
1932-33	-	-	Waco, Texas	L	28-32
1940-41	-	-	Waco, Texas	L	45-47
1941-42	-	-	Waco, Texas	W	53-44
1943-44	-	-	Waco, Texas	W	38-35
1945-46	-	-	Waco, Texas	W	58-29
1945-46	-	-	Denton, Texas	W	78-28
D9, 1946	-	-	Waco, Texas	W	73-54
D10, 1946	-	-	Waco, Texas	W	73-41
D8, 1947	-	-	Waco, Texas	W	51-43
D9, 1947	-	-	Waco, Texas	W	64-53
D5, 1949	-	-	Waco, Texas	W	59-37
D8, 1950	-	-	Waco, Texas	W	67-59
D14, 1950	-	-	Denton, Texas	L	50-54
D1, 1953	-	-	Waco, Texas	W	70-54
F1, 1955	-	-	Waco, Texas	W	88-73
D10, 1956	-	-	Waco, Texas	W	77-55
D16, 1964	-	-	Denton, Texas	W	86-81
D7, 1965	-	-	Denton, Texas	L	60-75
D9, 1975	-	-	Waco, Texas	L	86-87
D8, 1976	-	-	Denton, Texas	L	83-96
D3, 1977	-	-	Waco, Texas	W	104-74
D4, 1978	-	-	Denton, Texas OT	W	109-102
D17, 1982	-	-	Denton, Texas	L	65-87
D10, 1983	-	-	Waco, Texas	L	53-62
D10, 1986	-	-	Waco, Texas	W	82-75
D1, 1987	-	-	Denton, Texas	W	72-63
D17, 1988	-	-	Waco, Texas 4OT	W	96-95
D6, 1989	-	-	Denton, Texas	W	78-67
D30, 1991	-	-	Waco, Texas	W	80-66
D8, 1992	-	-	Denton, Texas OT	W	88-86
N27, 1993	-	-	Waco, Texas	W	84-66
N29, 1994	-	-	Denton, Texas	L	91-99
D21, 1999	-	-	Waco, Texas	W	91-74
D23, 2000	-	-	Denton, Texas	W	88-63
D8, 2001	-	-	Waco, Texas	W	95-81
D30, 2002	-	-	Waco, Texas	W	82-56
D9, 2003	-	-	Denton, Texas	L	69-73

## Series Summary

Home: 24-11; Away: 7-6; Neutral: 0-0

**NORTHEASTERN** BU LEADS 1-0

DATE	BU	OPP	LOCATION	W/L	SCORE
N30, 1991	-	-	Fresno, Calif.	W	80-68

## Series Summary

Home: 0-0; Away: 0-0; Neutral: 1-0

**NORTHERN COLORADO** BU LEADS 1-0

DATE	BU	OPP	LOCATION	W/L	SCORE
D26, 1941	-	-	Oklahoma City	W	64-44

## Series Summary

Home: 0-0; Away: 0-0; Neutral: 1-0

**NORTHERN ILLINOIS** BU LEADS 1-0

DATE	BU	OPP	LOCATION	W/L	SCORE
D22, 2003	-	-	Laie, Hawaii	W	69-59

## Series Summary

Home: 0-0; Away: 0-0; Neutral: 1-0





## SERIES RESULTS

**NORTHWESTERN** TIED 1-1

DATE	BU	OPP	LOCATION	W/L	SCORE
D4, 2011	7/8	—	Evanston, Ill.	W	69-41
D4, 2012	rv/rv	—	Waco, Texas	L	70-74

## Series Summary

Home: 0-1; Away: 1-0; Neutral: 0-0

**NORTHWESTERN STATE** BU LEADS 8-1

DATE	BU	OPP	LOCATION	W/L	SCORE
1945-46	—	—	Natchitoches, La.	W	67-49
D30, 1987	—	—	Waco, Texas	W	70-54
N30, 1990	—	—	Waco, Texas	W	77-60
N25, 1994	—	—	Waco, Texas	W	91-71
D28, 1996	—	—	Waco, Texas	W	65-56
N25, 1997	—	—	Waco, Texas	L	60-65
N27, 2002	—	—	Waco, Texas	W	82-54
D18, 2013	12/15	—	Waco, Texas OT	W	91-84
D8, 2015	16/15	—	Waco, Texas	W	75-62

## Series Summary

Home: 7-1; Away: 1-0; Neutral: 0-0

**NOTRE DAME** TIED 1-1

DATE	BU	OPP	LOCATION	W/L	SCORE
N30, 1977	—	3	South Bend, Ind.	L	57-98
N18, 2007	—	rv/rv	U.S. Virgin Islands	W	68-64

## Series Summary

Home: 0-0; Away: 0-1; Neutral: 1-0

**OHIO** BU 1-0

DATE	BU	OPP	LOCATION	W/L	SCORE
N21, 2019	24/23	—	Conway, S.C.	W	76-53

## Series Summary

Home: 0-0; Away: 0-0; Neutral: 1-0

**OKLAHOMA** OU LEADS 45-19

DATE	BU	OPP	LOCATION	W/L	SCORE
1916-17	—	—	Norman, Okla.	L	28-42
1945-46	—	—	Oklahoma City	W	43-42
D26, 1946	—	—	Oklahoma City	L	47-64
D10, 1951	—	—	Norman, Okla.	L	48-56
D31, 1953	—	—	Waco, Texas	W	63-55
D4, 1954	—	—	Norman, Okla.	W	80-64
D14, 1954	—	—	Waco, Texas	W	86-79
D5, 1955	—	—	Norman, Okla.	L	55-65
D15, 1956	—	—	Waco, Texas	L	56-58
D6, 1977	—	—	Norman, Okla.	W	75-69
N28, 1978	—	—	Waco, Texas	L	75-78
J5, 1994	—	—	Norman, Okla.	L	91-118
J3, 1995	—	—	Waco, Texas	L	68-77
D29, 1995	—	—	Oklahoma City	L	71-84
J18, 1997	—	—	Norman, Okla.	L	67-84
M1, 1997	—	—	Waco, Texas	L	61-72
J24, 1998	—	—	Waco, Texas	L	60-61
F18, 1998	—	—	Norman, Okla.	L	63-75
F3, 1999	—	—	Waco, Texas	L	58-59
F27, 1999	—	—	Norman, Okla.	L	63-87
J11, 2000	—	16/	Norman, Okla.	L	43-76
F5, 2000	—	18/17	Waco, Texas	L	59-68
J31, 2001	—	24/21	Waco, Texas	L	51-65
F17, 2001	—	13/14	Norman, Okla.	L	60-82
F6, 2002	—	4/4	Norman, Okla.	L	57-70
F19, 2002	—	6/5	Waco, Texas	L	54-65
J25, 2003	—	7/7	Waco, Texas	L	54-67
F8, 2003	—	7/5	Norman, Okla.	L	42-91
J28, 2004	—	25/25	Waco, Texas	L	67-78
M6, 2004	—	—	Norman, Okla.	L	41-46
J15, 2005	—	25/25	Waco, Texas	L	61-65
F26, 2005	—	22/23	Norman, Okla.	L	60-103
J25, 2006	—	24/22	Waco, Texas	L	52-82
F11, 2006	—	20/20	Norman, Okla.	L	52-80
J20, 2007	—	—	Norman, Okla.	L	51-91
F10, 2007	—	—	Waco, Texas	L	64-68
J26, 2008	—	—	Waco, Texas	L	71-77
F19, 2008	—	—	Norman, Okla. OT	L	91-92
J24, 2009	rv/23	6/5	Norman, Okla.	L	76-95
F11, 2009	—	2/2	Waco, Texas	L	63-78

J9, 2010	rv/rv	—	Waco, Texas	W	91-60
F27, 2010	24/rv	—	Norman, Okla.	W	70-63
J11, 2011	rv/rv	—	Waco, Texas	W	74-61
F2, 2011	-/rv	—	Norman, Okla.	L	66-73
M9, 2011	—	—	Kansas City, Mo.	L	67-84
J24, 2012	6/7	—	Norman, Okla.	W	77-65
F25, 2012	13/14	—	Waco, Texas	W	70-60
J30, 2013	rv/rv	—	Waco, Texas	L	71-74
F23, 2013	—	-/rv	Norman, Okla.	L	76-90
J18, 2014	12/13	25/rv	Waco, Texas	L	64-66
F8, 2014	-/rv	21/23	Norman, Okla.	L	72-88
M13, 2014	rv/rv	17/18	Kansas City, Mo.	W	78-73
J3, 2015	22/22	18/21	Norman, Okla.	L	63-73
J24, 2015	21/21	19/20	Waco, Texas	W	69-58
J23, 2016	13/15	1/1	Waco, Texas	L	72-82
M1, 2016	19/17	6/6	Norman, Okla.	L	71-73
D30, 2016	4/4	—	Norman, Okla.	W	76-50
F21, 2017	9/9	—	Waco, Texas	W	60-54
J30, 2018	—	12/15	Norman, Okla.	L	96-98
F27, 2018	—	rv/rv	Waco, Texas	W	87-64
J28, 2019	-/rv	rv/rv	Norman, Okla.	W	77-47
F11, 2019	—	—	Waco, Texas	W	59-53
J20, 2020	1/2	—	Waco, Texas	W	61-57
F18, 2020	1/1	—	Norman, Okla.	W	65-54

## Series Summary

Home: 10-19; Away: 7-23; Neutral: 2-3

**OKLAHOMA STATE** OSU LEADS 55-31

DATE	BU	OPP	LOCATION	W/L	SCORE
1917-18	—	—	Waco, Texas	L	20-24
F15, 1922	—	—	Waco, Texas	W	29-11
F16, 1922	—	—	Waco, Texas	W	24-21
1922-23	—	—	Stillwater, Okla.	L	19-23
1922-23	—	—	Stillwater, Okla.	L	22-39
1922-23	—	—	Waco, Texas	W	21-20
1922-23	—	—	Waco, Texas	L	17-27
F11, 1924	—	—	Stillwater, Okla.	L	13-42
F12, 1924	—	—	Stillwater, Okla.	L	30-35
F6, 1925	—	—	Waco, Texas	L	16-24
F7, 1925	—	—	Waco, Texas	L	11-15
1937-38	—	—	Oklahoma City	L	24-38
1938-39	—	—	Oklahoma City	W	30-28
D28, 1941	—	—	Oklahoma City	L	29-40
D27, 1944	—	—	Oklahoma City	L	16-63
1944-45	—	—	Oklahoma City	L	46-65
1945-46	—	—	Kansas City, Mo.	L	29-44
D30, 1947	—	—	Oklahoma City	L	21-22
D20, 1948	—	—	Stillwater, Okla.	L	40-56
D29, 1948	—	2	Oklahoma City	L	36-39
D27, 1950	—	3	Oklahoma City	L	38-75
D12, 1955	—	—	Oklahoma City	L	48-59
D23, 1955	—	—	Stillwater, Okla.	L	51-70
D1, 1956	—	—	Stillwater, Okla.	L	45-68
D4, 1956	—	—	Waco, Texas	L	51-52
D11, 1958	—	20	Waco, Texas	W	43-37
D4, 1959	—	—	Stillwater, Okla.	W	53-50
D12, 1970	—	—	Waco, Texas	L	74-79
J5, 1972	—	—	Stillwater, Okla.	W	68-64
D11, 1972	—	—	Waco, Texas	W	63-60
J7, 1974	—	—	Stillwater, Okla.	L	51-70
J3, 1975	—	—	Waco, Texas	L	72-79
D1, 1986	—	—	Stillwater, Okla.	L	79-86
D5, 1987	—	—	Waco, Texas	W	67-55
D12, 1992	—	—	Stillwater, Okla.	L	75-93
J25, 1997	—	—	Stillwater, Okla.	L	61-89
F1, 1997	—	—	Waco, Texas	W	78-77
M6, 1997	—	—	Oklahoma City	L	66-80
J17, 1998	—	25/	Waco, Texas	W	97-95
F7, 1998	—	—	Stillwater, Okla.	L	72-85
J9, 1999	—	23/	Waco, Texas	L	63-76
J20, 1999	—	23/	Stillwater, Okla.	L	47-75
M4, 1999	—	—	Kansas City, Mo.	L	57-83
J5, 2000	—	14/	Waco, Texas	L	41-56
J30, 2000	—	15/	Stillwater, Okla.	L	51-67
J17, 2001	—	—	Waco, Texas	L	65-76
F28, 2001	—	—	Stillwater, Okla.	L	68-71
J8, 2002	—	5/6	Waco, Texas	L	57-68
F23, 2002	—	13/14	Stillwater, Okla.	L	64-77
J21, 2003	—	24/24	Waco, Texas OT	L	64-67
F15, 2003	—	13/14	Stillwater, Okla.	W	74-72
F14, 2004	—	10/10	Stillwater, Okla.	L	58-91

F28, 2004	—	6/6	Waco, Texas	L	65-72
J22, 2005	—	5/5	Stillwater, Okla.	L	53-82
F5, 2005	—	10/11	Waco, Texas	L	63-81
J14, 2006	—	—	Waco, Texas	L	48-66
M4, 2006	—	—	Stillwater, Okla.	L	76-79
J6, 2007	—	12/12	Stillwater, Okla.	L	77-81
M3, 2007	—	—	Waco, Texas	W	86-82
J15, 2008	—	—	Waco, Texas	W	79-71
F13, 2008	—	—	Stillwater, Okla.	L	83-93
J17, 2009	21/21	—	Waco, Texas OT	W	98-92
F21, 2009	—	—	Stillwater, Okla.	L	74-84
J16, 2010	22/24	—	Waco, Texas	W	83-70
F20, 2010	22/22	—	Stillwater, Okla.	L	75-82
J22, 2011	rv/rv	—	Waco, Texas	W	76-57
M1, 2011	—	—	Stillwater, Okla.	L	60-69
J14, 2012	4/4	—	Waco, Texas	W	106-65
F4, 2012	6/6	—	Stillwater, Okla.	W	64-60
J21, 2013	—	-/rv	Waco, Texas	W	64-54
F4, 2013	—	22/24	Stillwater, Okla. OT	L	67-69
M14, 2013	—	14/15	Kansas City, Mo.	L	72-74
F1, 2014	-/rv	8/10	Stillwater, Okla.	W	76-70
F17, 2014	—	—	Waco, Texas OT	W	70-64
J27, 2015	20/19	—	Stillwater, Okla.	L	53-64
F9, 2015	16/16	21/24	Waco, Texas	L	65-74
J5, 2016	rv/25	—	Waco, Texas	W	79-62
J27, 2016	17/18	—	Stillwater, Okla.	W	69-65
J7, 2017	2/3	—	Waco, Texas	W	61-57
F8, 2017	6/8	rv/rv	Stillwater, Okla.	W	72-69
J15, 2018	-/rv	-/rv	Waco, Texas	W	76-60
F6, 2018	—	rv/-	Stillwater, Okla.	W	67-56
J14, 2019	—	—	Stillwater, Okla.	W	73-69
M6, 2019	rv/rv	—	Waco, Texas	L	64-67
J18, 2020	2/2	—	Stillwater, Okla.	W	75-68
F8, 2020	1/1	—	Waco, Texas	W	78-70

## Series Summary

Home: 20-17; Away: 10-26; Neutral: 1-12

**OLD DOMINION** TIED 1-1

DATE	BU	OPP	LOCATION	W/L	SCORE
D28, 1973	—	—	Norfolk, Va.	L	79-87
M20, 2					



## SERIES RESULTS

**PACIFIC** TIED 2-2

DATE	BU	OPP	LOCATION	W/L	SCORE
D13, 1965	-	-	Stockton, Calif.	L	66-93
D16, 1977	-	-	San Francisco	W	88-87
D19, 1995	-	-	Stockton, Calif.	L	54-77
D30, 1997	-	-	Waco, Texas OT	W	67-66

## Series Summary

Home: 1-0; Away: 0-2; Neutral: 1-0

**PENN STATE** TIED 1-1

DATE	BU	OPP	LOCATION	W/L	SCORE
D1, 1990	-	-	Waco, Texas	W	72-70
A2, 2009	-	-	New York	L	63-69

## Series Summary

Home: 1-0; Away: 0-0; Neutral: 0-1

**PEPPERDINE** BU LEADS 2-1

DATE	BU	OPP	LOCATION	W/L	SCORE
1945-46	-	-	Oklahoma City, Okla.	W	40-36
D20, 1947	-	-	Malibu, Calif.	W	59-52
D29, 1984	-	-	Laramie, Wyo.	L	83-86

## Series Summary

Home: 0-0; Away: 1-0; Neutral: 1-1

**PORTLAND STATE** BU LEADS 1-0

DATE	BU	OPP	LOCATION	W/L	SCORE
D29, 2008	19/20	-	Waco, Texas	W	79-66

## Series Summary

Home: 1-0; Away: 0-0; Neutral: 0-0

**PRAIRIE VIEW A&M** BU LEADS 15-0

DATE	BU	OPP	LOCATION	W/L	SCORE
N27, 1984	-	-	Waco, Texas	W	99-77
D30, 1989	-	-	Waco, Texas	W	97-67
D1, 1993	-	-	Waco, Texas	W	116-73
D7, 1994	-	-	Waco, Texas	W	94-71
D5, 1995	-	-	Waco, Texas	W	111-85
D18, 1996	-	-	Waco, Texas	W	76-63
D28, 2004	-	-	Waco, Texas	W	84-52
D22, 2006	-	-	Waco, Texas	W	103-61
D29, 2007	rv/-	-	Waco, Texas	W	108-71
D13, 2008	22/rv	-	Waco, Texas	W	90-63
N29, 2010	11/10	-	Waco, Texas	W	90-45
N29, 2011	7/8	-	Waco, Texas	W	90-54
N21, 2014	rv/rv	-	Waco, Texas	W	60-45
D2, 2015	25/23	-	Waco, Texas	W	80-41
N12, 2018	-	-	Waco, Texas	W	91-80

## Series Summary

Home: 15-0; Away: 0-0; Neutral: 0-0

**PRESBYTERIAN (S.C.)** BU LEADS 1-0

DATE	BU	OPP	LOCATION	W/L	SCORE
N29, 1983	-	-	Waco, Texas	W	74-54

## Series Summary

Home: 1-0; Away: 0-0; Neutral: 0-0

**PRINCETON** PU LEADS 1-0

DATE	BU	OPP	LOCATION	W/L	SCORE
D7, 1991	-	-	Waco, Texas	L	54-61

## Series Summary

Home: 0-1; Away: 0-0; Neutral: 0-0

**PROVIDENCE** BU LEADS 2-0

DATE	BU	OPP	LOCATION	W/L	SCORE
N27, 2008	rv/rv	-	Anaheim, Calif.	W	72-56
M27, 2013	-	-	Waco, Texas	W	79-68

## Series Summary

Home: 1-0; Away: 0-0; Neutral: 1-0

**PURDUE** PU LEADS 2-1

DATE	BU	OPP	LOCATION	W/L	SCORE
J3, 2004	-	21/21	Waco, Texas	L	65-76
D30, 2004	-	-	West Lafayette, Ind.	W	73-72
M20, 2008	-	20/18	Washington, D.C.	L	79-90

## Series Summary

Home: 0-1; Away: 1-0; Neutral: 0-1

**RICHMOND** UR LEADS 1-0

DATE	BU	OPP	LOCATION	W/L	SCORE
N25, 1988	-	-	Richmond, Va.	L	38-56

## Series Summary

Home: 0-0; Away: 0-1; Neutral: 0-0

**RICE** RU LEADS 89-85

DATE	BU	OPP	LOCATION	W/L	SCORE
1914-15	-	-	Waco, Texas	L	10-45
1914-15	-	-	Waco, Texas	L	20-40
J31, 1916	-	-	Houston	L	19-35
F1, 1916	-	-	Houston	L	15-34
1917-18	-	-	Waco, Texas	L	21-52
1917-18	-	-	Waco, Texas	L	20-53
1918-19	-	-	Houston	L	20-28
1918-19	-	-	Houston	L	24-32
1920-21	-	-	Houston	L	21-29
1920-21	-	-	Houston	L	17-28
1920-21	-	-	Waco, Texas	W	25-19
1920-21	-	-	Waco, Texas	W	35-24
F3, 1922	-	-	Waco, Texas	L	22-25
M4, 1922	-	-	Houston	W	26-13
1922-23	-	-	Waco, Texas	L	20-22
1922-23	-	-	Waco, Texas	W	11-8
1922-23	-	-	Waco, Texas	W	26-25
1922-23	-	-	Waco, Texas	L	18-32
F1, 1924	-	-	Waco, Texas	W	26-22
F2, 1924	-	-	Waco, Texas	L	17-33
J19, 1925	-	-	Waco, Texas	W	14-7
F21, 1925	-	-	Houston	L	16-24
J14, 1924	-	-	Waco, Texas	W	18-15
J15, 1924	-	-	Waco, Texas	W	11-5
1925-26	-	-	Waco, Texas	W	14-13
1925-26	-	-	Waco, Texas	W	31-26
1927-28	-	-	Waco, Texas	W	35-31
1927-28	-	-	Waco, Texas	L	27-37
1928-29	-	-	Waco, Texas	W	40-20
1928-29	-	-	Waco, Texas	W	36-28
1928-29	-	-	Waco, Texas	W	41-38
1929-30	-	-	Waco, Texas	W	35-27
1929-30	-	-	Waco, Texas	W	41-37
1930-31	-	-	Waco, Texas	L	33-37
1930-31	-	-	Waco, Texas	W	53-40
1931-32	-	-	Waco, Texas	W	41-21
1931-32	-	-	Waco, Texas	W	36-23
1932-33	-	-	Houston	L	28-45
1932-33	-	-	Waco, Texas	L	35-39
1933-34	-	-	Waco, Texas	L	30-45
1933-34	-	-	Houston	L	28-39
1934-35	-	-	Houston	L	31-43
1934-35	-	-	Waco, Texas	L	34-35
1935-36	-	-	Waco, Texas	L	33-35
1935-36	-	-	Houston	L	23-32
1936-37	-	-	Houston	W	27-19
1936-37	-	-	Waco, Texas	L	36-40
1937-38	-	-	Oklahoma City	L	30-44
1937-38	-	-	Houston	W	47-45
1937-38	-	-	Waco, Texas	W	54-44
1938-39	-	-	Houston	W	44-42
1938-39	-	-	Waco, Texas	W	63-40
1939-40	-	-	Waco, Texas	W	45-43
1939-40	-	-	Houston	L	44-52
1940-41	-	-	Houston	L	32-52
1940-41	-	-	Waco, Texas	L	60-62
1941-42	-	-	Houston	L	36-73
1941-42	-	-	Waco, Texas	L	38-63
1942-43	-	-	Oklahoma City	L	26-42
1942-43	-	-	Waco, Texas	L	34-36
1942-43	-	-	Houston	L	36-53
1943-44	-	-	Waco, Texas	L	27-49
1943-44	-	-	Houston	L	38-65
1944-45	-	-	Houston	L	24-95

1944-45	-	-	Waco, Texas	L	26-68
1945-46	-	-	Waco, Texas	W	43-35
1945-46	-	-	Houston	W	40-32
J22, 1947	-	-	Houston	L	49-55
F15, 1947	-	-	Waco, Texas	W	67-55
J16, 1948	-	-	Houston	W	38-29
J24, 1948	-	-	Waco, Texas	W	61-41
J8, 1949	-	-	Waco, Texas	W	63-47
F15, 1949	-	-	Houston	W	55-54
J21, 1950	-	-	Waco, Texas	W	52-43
F15, 1950	-	-	Houston	W	60-49
J16, 1951	-	-	Houston	W	69-55
F12, 1951	-	-	Waco, Texas	W	61-58
J25, 1952	-	-	Waco, Texas	W	66-54
F15, 1952	-	-	Houston	L	44-62
D27, 1952	-	-	Dallas	L	56-65
J13, 1953	-	-	Waco, Texas	L	63-75
F17, 1953	-	-	Houston	L	54-66
J23, 1954	-	-	Houston	L	60-72
F23, 1954	-	-	Waco, Texas	W	76-73
D28, 1954	-	-	Houston	L	64-67
J21, 1955	-	-	Waco, Texas	W	87-75
F15, 1955	-	-	Houston	L	68-80
J21, 1956	-	-	Waco, Texas	L	62-66
F14, 1956	-	-	Houston	L	58-68
D26, 1956	-	-	Houston	L	55-71
J19, 1957	-	-	Houston	L	62-75
F12, 1957	-	-	Waco, Texas	W	95-70
D26, 1957	-	-	Houston	L	52-62
J18, 1958	-	-	Houston	L	60-79
F15, 1958	-	-	Waco, Texas	W	63-62
J16, 1959	-	-	Houston	W	46-45
F21, 1959	-	-	Waco, Texas	L	48-54
F6, 1960	-	-	Houston	L	51-52
F20, 1960	-	-	Waco, Texas	W	79-51
J4, 1961	-	-	Houston	L	59-70
F14, 1961	-	-	Waco, Texas	L	58-61
J4, 1962	-	-	Waco, Texas	L	56-79
F24, 1962	-	-	Fort Worth, Texas	L	69-77
F5, 1963	-	-	Waco, Texas	L	54-62
F19, 1963	-	-	Houston	L	70-74
F8, 1964	-	-	Waco, Texas	L	65-82
F22, 1964	-	-	Houston	L	67-76
J9, 1965	-	-	Waco, Texas	L	56-59
M2, 1965	-	-	Houston	W	79-72
F1, 1966	-	-	Waco, Texas	W	88-76
F18, 1966	-	-	Houston	L	70-89
J7, 1967	-	-	Houston	L	56-65
F28, 1967	-	-	Waco, Texas	W	73-68
J30, 1968	-	-	Waco, Texas	W	70-52
F10, 1968	-	-	Houston	W	59-58
F1, 1969	-	-	Houston	W	71-68
F11, 1969	19	-	Waco, Texas	L	73-75
F7, 1970	-	-	Houston	L	71-72
F14, 1970	-	-	Waco, Texas	L	60-61
J30, 1971	-	-	Waco, Texas	W	119-96
F16, 1971	-	-	Houston	W	73-71
J25, 1972	-	-	Houston	W	88-70
F19, 1972	-	-	Waco, Texas	W	79-72
F6, 1973	-	-	Houston	W	75-70
F27, 1973	-	-	Waco, Texas	W	72-71
J15, 1974	-	-	Waco, Texas	W	93-91
F12, 1974	-	-	Houston	L	76-83
J18, 1975	-	-	Waco, Texas	W	74-73
M1, 1975	-	-	Houston	W	85-67
J3, 1976	-	-	Waco, Texas	W	87-69
J31, 1976	-	-			



# SERIES RESULTS

J26, 1985	--	--	Houston	W	65-56
F27, 1985	--	--	Waco, Texas	W	97-78
J22, 1986	--	--	Waco, Texas	W	55-49
F22, 1986	--	--	Houston	W	57-44
J18, 1987	--	--	Houston	W	80-64
F18, 1987	--	--	Waco, Texas	L	62-63
J23, 1988	--	--	Waco, Texas	W	84-68
F24, 1988	--	--	Houston	W	72-57
J25, 1989	--	--	Houston	W	68-61
F25, 1989	--	--	Waco, Texas	L	56-70
J13, 1990	--	--	Waco, Texas	L	62-65
F14, 1990	--	--	Houston	W	74-69
J30, 1991	--	--	Houston	L	96-102
M2, 1991	--	--	Waco, Texas	L	70-72
J9, 1992	--	--	Houston 07	L	69-76
F8, 1992	--	--	Waco, Texas	L	65-72
J23, 1993	--	--	Waco, Texas	W	96-87
F17, 1993	--	--	Houston	L	77-84
J26, 1994	--	--	Houston 07	L	88-96
F23, 1994	--	--	Waco, Texas	L	91-93
M10, 1994	--	--	Dallas	L	82-85
J28, 1995	--	--	Waco, Texas	L	79-90
M1, 1995	--	--	Houston	L	68-80
J31, 1996	--	--	Houston	L	64-79
F28, 1996	--	--	Waco, Texas	W	101-88
D28, 2000	--	--	Waco, Texas	W	73-57
D1, 2001	--	--	Houston	L	60-75

**Series Summary**

Home: 57-37; Away: 28-47; Neutral: 0-5

SACRED HEART					BU LEADS 1-0	
DATE	BU	OPP	LOCATION	W/L	SCORE	
N24, 2001	--	--	Waco, Texas	W	81-55	

**Series Summary**

Home: 1-0; Away: 0-0; Neutral: 0-0

SAINT LOUIS					SLU LEADS 4-0	
DATE	BU	OPP	LOCATION	W/L	SCORE	
D13, 1947	--	--	St. Louis	L	38-65	
D3, 1948	--	--	St. Louis	L	44-59	
D30, 1949	--	--	Dallas	L	50-58	
D21, 1956	--	19	St. Louis	L	78-101	

**Series Summary**

Home: 0-0; Away: 0-3; Neutral: 0-1

SAINT MARY'S (CALIF.)					BU LEADS 2-0	
DATE	BU	OPP	LOCATION	W/L	SCORE	
M26, 2010	19/20	--	Houston	W	72-49	
D22, 2011	6/7	--	Las Vegas	W	72-59	

**Series Summary**

Home: 0-0; Away: 0-0; Neutral: 2-0

SAM HOUSTON STATE					BU LEADS 9-3	
DATE	BU	OPP	LOCATION	W/L	SCORE	
1933-34	--	--	Waco, Texas	L	28-36	
1934-35	--	--	Waco, Texas	W	42-30	
1935-36	--	--	Huntsville, Texas	W	40-22	
D29, 1988	--	--	Waco, Texas	W	72-68	
D2, 1989	--	--	Waco, Texas	W	79-66	
N27, 1990	--	--	Waco, Texas	W	109-81	
N26, 1991	--	--	Waco, Texas	W	99-60	
N24, 1995	--	--	Waco, Texas	L	79-82	
D7, 1999	--	--	Waco, Texas	L	64-81	
M18, 2010	19/20	--	New Orleans	W	68-59	
N30, 2016	9/11	--	Waco, Texas	W	79-45	
D4, 2017	23/22	--	Waco, Texas	W	84-56	

**Series Summary**

Home: 7-3; Away: 1-0; Neutral: 1-0

SAMFORD					BU LEADS 1-0	
DATE	BU	OPP	LOCATION	W/L	SCORE	
D9, 1994	--	--	Waco, Texas	W	85-76	

**Series Summary**

Home: 1-0; Away: 0-0; Neutral: 0-0

SAN DIEGO					BU LEADS 1-0	
DATE	BU	OPP	LOCATION	W/L	SCORE	
D22, 2010	15/15	--	Honolulu	W	83-50	

**Series Summary**

Home: 0-0; Away: 0-0; Neutral: 1-0

SAN DIEGO STATE					SDSU LEADS 3-2	
DATE	BU	OPP	LOCATION	W/L	SCORE	
D29, 1981	--	--	San Diego	L	54-77	
N29, 1988	--	--	Waco, Texas	L	58-83	
D27, 1990	--	--	San Diego	L	70-84	
M31, 2009	--	--	New York	W	76-62	
N15, 2011	11/12	rv/-	Waco, Texas	W	77-67	

**Series Summary**

Home: 1-1; Away: 0-2; Neutral: 1-0

SAN FRANCISCO					USF LEADS 2-0	
DATE	BU	OPP	LOCATION	W/L	SCORE	
D18, 1950	--	--	San Francisco	L	53-65	
D17, 1977	--	11	San Francisco	L	93-98	

**Series Summary**

Home: 0-0; Away: 0-2; Neutral: 0-0

SAN JOSE STATE					SJSU LEADS 1-0	
DATE	BU	OPP	LOCATION	W/L	SCORE	
D20, 2003	--	--	Laie, Hawaii	L	64-79	

**Series Summary**

Home: 0-0; Away: 0-0; Neutral: 0-1

SAVANNAH STATE					BU LEADS 4-0	
DATE	BU	OPP	LOCATION	W/L	SCORE	
J13, 2005	--	--	Waco, Texas	W	86-50	
J3, 2014	9/11	--	Waco, Texas	W	80-50	
N23, 2015	rv/25	--	Waco, Texas	W	100-61	
D17, 2017	21/21	--	Waco, Texas	W	118-86	

**Series Summary**

Home: 4-0; Away: 0-0; Neutral: 0-0

SEATTLE					SU LEADS 1-0	
DATE	BU	OPP	LOCATION	W/L	SCORE	
D29, 1966	--	--	Seattle	L	72-79	

**Series Summary**

Home: 0-0; Away: 0-1; Neutral: 0-0

SMU					SMU LEADS 100-75	
DATE	BU	OPP	LOCATION	W/L	SCORE	
1917-18	--	--	Waco, Texas	L	9-16	
1917-18	--	--	Dallas	L	5-20	
1918-19	--	--	Waco, Texas	W	30-28	
1918-19	--	--	Dallas	L	28-30	
1919-20	--	--	Dallas	W	20-19	
1919-20	--	--	Waco, Texas	W	21-20	
1920-21	--	--	Dallas	W	29-19	
1920-21	--	--	Dallas	W	24-18	
1920-21	--	--	Waco, Texas	W	34-14	
1920-21	--	--	Waco, Texas	W	21-18	
J27, 1922	--	--	Waco, Texas	W	39-19	
J28, 1922	--	--	Waco, Texas	W	23-13	
F17, 1922	--	--	Dallas	L	17-19	
F18, 1922	--	--	Dallas	L	18-19	
1922-23	--	--	Dallas	L	23-24	
1922-23	--	--	Dallas	W	17-13	
1922-23	--	--	Waco, Texas	W	12-7	
1922-23	--	--	Waco, Texas	W	20-14	
F6, 1924	--	--	Waco, Texas	W	15-13	
F7, 1924	--	--	Waco, Texas	L	16-20	
M3, 1924	--	--	Dallas	W	25-20	
M4, 1924	--	--	Dallas	L	20-21	
F14, 1925	--	--	Waco, Texas	W	9-8	
F28, 1925	--	--	Dallas	L	16-28	
1925-26	--	--	Dallas	L	21-22	
1925-26	--	--	Waco, Texas	L	12-24	
1926-27	--	--	Dallas	L	27-28	

1927-28	--	--	Waco, Texas	L	31-34
1927-28	--	--	Dallas	L	34-39
1928-29	--	--	Dallas	W	23-19
1928-29	--	--	Waco, Texas	W	33-29
1929-30	--	--	Waco, Texas	W	32-24
1929-30	--	--	Dallas	L	24-26
1930-31	--	--	Dallas	L	37-47
1930-31	--	--	Waco, Texas	W	34-28
1931-32	--	--	Dallas	W	38-26
1931-32	--	--	Waco, Texas	W	40-28
1932-33	--	--	Waco, Texas	L	20-27
1932-33	--	--	Dallas	W	29-27
1933-34	--	--	Waco, Texas	L	25-35
1933-34	--	--	Dallas	L	32-37
1934-35	--	--	Waco, Texas	W	27-26
1934-35	--	--	Dallas	L	23-40
1935-36	--	--	Waco, Texas	W	30-28
1935-36	--	--	Dallas	L	20-27
1936-37	--	--	Dallas	W	26-15
1936-37	--	--	Waco, Texas	L	20-25
1937-38	--	--	Waco, Texas	W	26-23
1937-38	--	--	Dallas	L	36-35
1938-39	--	--	Waco, Texas	W	60-35
1938-39	--	--	Dallas	L	33-39
1939-40	--	--	Waco, Texas	L	44-47
1939-40	--	--	Dallas	W	48-30
1940-41	--	--	Waco, Texas	W	34-30
1940-41	--	--	Dallas	W	55-45
1941-42	--	--	Dallas	W	45-41
1941-42	--	--	Waco, Texas	W	46-39
1942-43	--	--	Dallas	L	44-71
1942-43	--	--	Waco, Texas	L	50-65
1943-44	--	--	Dallas	L	41-64
1943-44	--	--	Waco, Texas	L	44-57
1944-45	--	--	Dallas	L	34-56
1944-45	--	--	Waco, Texas	L	33-62
1945-46	--	--	Waco, Texas	W	58-38
1945-46	--	--	Dallas	W	57-48
J18, 1947	--	--	Dallas	L	53-67
F22, 1947	--	--	Waco, Texas	W	59-52
J10, 1948	--	--	Dallas	W	43-42
F17, 1948	--	--	Waco, Texas	W	51-49
J11, 1949	--	--	Waco, Texas	W	44-37
F23, 1949	--	--	Dallas	W	47-38
D31, 1949	--	--	Dallas	L	37-71
J14, 1950	--	--	Dallas	L	47-50
F28, 1950	--	--	Waco, Texas	W	70-61
J6, 1951	--	--	Waco, Texas	L	37-66
F6, 1951	--	--	Dallas	L	46-58
F1, 1952	--	--	Dallas	L	34-62
F25, 1952	--	--	Waco, Texas	W	62-45
J16, 1953	--	--	Waco, Texas	W	65-54
F10, 1953	--	--	Dallas	L	54-66
D28, 1953	--	--	Dallas	L	50-55
J9, 1954	--	--	Waco, Texas	L	60-84
F26, 1954	--	--	Dallas	L	66-90
J28, 1955	--	--	Dallas	L	84-96
F12, 1955	--	--	Waco, Texas	W	76-72
J30, 1956	--	18	Waco, Texas	L	72-92
F22, 1956	--	12	Dallas	L	86-89
J2, 1957	--	14	Dallas	L	64-79
F5, 1957	--	14	Waco, Texas	L	76-83
J4, 1958	--	--	Dallas	L	51-63
M3, 1958	--	--	Waco, Texas	L	52-77
J13, 1959	--	--	Dallas	W	70-53
F10, 1959	--	--	Waco, Texas	L	50-54
J15, 1960	--	--	Dallas 07	L	71-73
F26, 1960	--	--	Waco, Texas	W	68-61
J10, 1961	--	--	Dallas	L	64-75
M2, 1961	--	--	Waco, Texas	W	77-63
J6, 1962	--	--	Dallas	L	60-73
F27, 1962	--	--	Waco, Texas	L	52-69
J5, 1963	--	--	Waco, Texas	W	62-58
M2, 1963	--	--	Dallas	W	73-72
J7, 1964	--	--	Waco, Texas	L	65-86
M3, 1964	--	--	Dallas	L	76-95
F9, 1965	--	--	Waco, Texas	L	74-76
F27, 1965	--	--	Dallas	L	70-80
F8, 1966	--	--	Dallas	L	65-95
F15, 1966	--	--	Waco, Texas	L	66-68
J3, 1967	--	--	Waco, Texas 07	L	83-85
F11, 1967	--	--	Dallas	L	88-94

HISTORY



## SERIES RESULTS

J3, 1968	—	—	Dallas	W	76-66
F20, 1968	—	—	Waco, Texas	L	63-70
J7, 1969	—	—	Waco, Texas	W	69-67
F22, 1969	—	—	Dallas <i>OT</i>	W	90-78
F3, 1970	—	—	Dallas <i>OT</i>	W	83-81
F17, 1970	—	—	Dallas	L	66-70
J23, 1971	—	—	Dallas	L	86-96
F20, 1971	—	—	Waco, Texas	W	112-79
F5, 1972	—	—	Dallas	L	70-74
M4, 1972	—	—	Waco, Texas	L	87-96
J27, 1973	—	—	Waco, Texas	L	69-81
F20, 1973	—	—	Dallas	W	84-82
J26, 1974	—	—	Dallas	L	74-79
F19, 1974	—	—	Waco, Texas	L	70-78
J28, 1975	—	—	Waco, Texas	W	66-63
F25, 1975	—	—	Dallas	L	77-78
J17, 1976	—	—	Dallas	L	71-95
F14, 1976	—	—	Waco, Texas	W	96-86
J18, 1977	—	—	Dallas <i>OT</i>	L	71-75
F15, 1977	—	—	Waco, Texas	W	103-73
J21, 1978	—	—	Dallas	W	75-73
F11, 1978	—	—	Waco, Texas	W	80-71
M2, 1978	—	—	Houston	L	68-73
J20, 1979	—	—	Waco, Texas	W	93-67
F10, 1979	—	—	Dallas	W	74-73
F4, 1980	—	—	Dallas	L	69-73
J8, 1980	—	—	Waco, Texas	L	72-78
J10, 1981	—	—	Dallas	L	46-51
F7, 1981	—	—	Waco, Texas	W	80-52
F28, 1980	—	—	Dallas	L	83-86
F8, 1982	—	—	Dallas	W	70-59
J12, 1982	—	—	Waco, Texas	W	52-50
J18, 1983	—	—	Dallas	L	61-62
F19, 1983	—	—	Waco, Texas	L	55-64
J14, 1984	—	—	Waco, Texas	L	70-89
F15, 1984	—	—	Dallas	L	57-74
J9, 1985	—	7	Dallas	L	63-95
F11, 1985	—	4	Waco, Texas	W	94-90
J4, 1986	—	—	Waco, Texas	L	41-54
F5, 1986	—	—	Dallas	L	57-61
J3, 1987	—	—	Dallas <i>OT</i>	W	59-55
J31, 1987	—	—	Waco, Texas	L	73-75
M6, 1987	—	—	Dallas	W	83-69
J9, 1988	—	—	Dallas <i>3OT</i>	L	93-97
F10, 1988	—	—	Waco, Texas	W	71-57
M13, 1988	—	—	Dallas	L	64-75
J11, 1989	—	—	Waco, Texas	L	67-70
F11, 1989	—	—	Dallas	L	51-64
J31, 1990	—	—	Dallas	W	66-63
M3, 1990	—	—	Waco, Texas	L	64-76
J16, 1991	—	—	Waco, Texas	L	63-80
F16, 1991	—	—	Dallas	W	70-64
J25, 1992	—	—	Dallas	L	72-74
F26, 1992	—	—	Waco, Texas	W	76-62
F3, 1993	—	—	Waco, Texas	L	92-105
M3, 1993	—	—	Dallas	L	74-81
F6, 1994	—	—	Dallas	W	88-70
M5, 1994	—	—	Waco, Texas	W	73-64
J11, 1995	—	—	Waco, Texas	L	78-84
F8, 1995	—	—	Dallas	L	59-65
J13, 1996	—	—	Dallas	L	63-68
F10, 1996	—	—	Waco, Texas	W	78-74
N27, 2001	—	—	Waco, Texas	W	92-90
D21, 2002	—	—	Dallas	L	58-66
D3, 2003	—	—	Waco, Texas	L	62-66
D16, 2004	—	—	Dallas	L	43-77

## Series Summary

Home: 46-37; Away: 29-62; Neutral: 0-1

## SOUTH ALABAMA USA LEADS 2-0

DATE	BU	OPP	LOCATION	W/L	SCORE
J4, 1992	—	—	Waco, Texas	L	59-88
D21, 1992	—	—	Mobile, Ala.	L	100-105

## Series Summary

Home: 0-1; Away: 0-1; Neutral: 0-0

## SOUTH CAROLINA BU LEADS 4-3

DATE	BU	OPP	LOCATION	W/L	SCORE
D9, 2006	—	—	Waco, Texas	L	59-64
D19, 2007	—	—	Columbia, S.C.	W	92-84

J2, 2009	19/20	—	Waco, Texas	L	84-85
J2, 2010	rv/	—	Columbia, S.C.	W	85-74
N12, 2013	23/25	—	Waco, Texas	W	66-64
N18, 2014	rv/rv	—	Columbia, S.C.	W	69-65
M24, 2017	12/11	-/rv	New York	L	50-70

## Series Summary

Home: 1-2; Away: 3-0; Neutral: 0-1

## SOUTH CAROLINA STATE BU LEADS 1-0

DATE	BU	OPP	LOCATION	W/L	SCORE
N22, 2011	9/10	—	Waco, Texas	W	70-50

## Series Summary

Home: 1-0; Away: 0-0; Neutral: 0-0

## SOUTH DAKOTA BU LEADS 1-0

DATE	BU	OPP	LOCATION	W/L	SCORE
D19, 1969	—	—	Abilene, Texas	W	95-75

## Series Summary

Home: 0-0; Away: 0-0; Neutral: 0-1

## SOUTH DAKOTA STATE BU LEADS 1-0

DATE	BU	OPP	LOCATION	W/L	SCORE
M15, 2012	9/10	—	Albuquerque, N.M.	W	68-60

## Series Summary

Home: 0-0; Away: 0-0; Neutral: 1-0

## SOUTH FLORIDA USF LEADS 2-0

DATE	BU	OPP	LOCATION	W/L	SCORE
D3, 1994	—	—	Waco, Texas	L	80-85
D28, 1994	—	—	Tampa, Fla.	L	75-87

## Series Summary

Home: 0-1; Away: 0-1; Neutral: 0-0

## SOUTHEASTERN LOUISIANA BU LEADS 2-0

DATE	BU	OPP	LOCATION	W/L	SCORE
F23, 1991	—	—	Waco, Texas	W	96-45
D6, 1991	—	—	Waco, Texas	W	73-58

## Series Summary

Home: 2-0; Away: 0-0; Neutral: 0-0

## SOUTHERN BU LEADS 10-0

DATE	BU	OPP	LOCATION	W/L	SCORE
D28, 1999	—	—	Waco, Texas	W	78-63
D18, 2004	—	—	Waco, Texas	W	75-62
D21, 2007	—	—	Baton Rouge, La.	W	71-60
N22, 2008	rv/rv	—	Waco, Texas	W	85-43
N16, 2009	—	—	Waco, Texas	W	61-45
D22, 2013	12/15	—	Waco, Texas	W	81-56
D22, 2014	rv/rv	—	Waco, Texas	W	70-66
D14, 2016	4/5	—	Waco, Texas	W	89-59
D20, 2017	18/18	—	Waco, Texas	W	80-60
N10, 2018	—	—	Waco, Texas	W	80-53

## Series Summary

Home: 9-0; Away: 1-0; Neutral: 0-0

## SOUTHERN ILLINOIS SIU LEADS 1-0

DATE	BU	OPP	LOCATION	W/L	SCORE
N22, 1996	—	—	Fairbanks, Alaska	L	77-78

## Series Summary

Home: 0-0; Away: 0-0; Neutral: 1-0

## SOUTHERN UTAH BU LEADS 1-0

DATE	BU	OPP	LOCATION	W/L	SCORE
D22, 1988	—	—	Waco, Texas	W	77-70

## Series Summary

Home: 1-0; Away: 0-0; Neutral: 0-0

## ST. JOHN'S TIED 1-1

DATE	BU	OPP	LOCATION	W/L	SCORE
D7, 1978	—	—	Queens, N.Y.	L	82-83

N18, 2012	16/17	—	Charleston, S.C.	W	97-78
-----------	-------	---	------------------	---	-------

## Series Summary

Home: 0-0; Away: 0-1; Neutral: 1-0

## ST. JOSEPH'S SJU LEADS 1-0

DATE	BU	OPP	LOCATION	W/L	SCORE
D29, 1976	—	—	Oklahoma City	L	67-69

## Series Summary

Home: 0-0; Away: 0-0; Neutral: 0-1

## STANFORD SU LEADS 2-0

DATE	BU	OPP	LOCATION	W/L	SCORE
D19, 1950	—	—	Palo Alto, Calif.	L	67-83
N29, 1987	—	—	Maui, Hawaii	L	68-69

## Series Summary

Home: 0-1; Away: 0-1; Neutral: 0-0

## STEPHEN F. AUSTIN BU LEADS 10-7

DATE	BU	OPP	LOCATION	W/L	SCORE
1930-31	—	—	Waco, Texas	W	39-27
1930-31	—	—	Waco, Texas	L	34-38
1932-33	—	—	Nacogdoches, Texas	W	36-30
1933-34	—	—	Nacogdoches, Texas	W	40-30
1934-35	—	—	Nacogdoches, Texas	L	32-36
1935-36	—	—	Nacogdoches, Texas	L	29-40
1935-36	—	—	Nacogdoches, Texas	L	42-44
1940-41	—	—	Nacogdoches, Texas	W	44-35
1940-41	—	—	Nacogdoches, Texas	W	50-48
D10, 1949	—	—	Nacogdoches, Texas	W	57-47
D16, 1978	—	—	Waco, Texas	W	87-56
D10, 1993	—	—	Waco, Texas	W	85-73
F16, 1995	—	—	Nacogdoches, Texas	L	75-80
N25, 2003	—	—	Waco, Texas	L	57-79
N24, 2014	rv/rv	—	Waco, Texas	W	67-51
N13, 2015	22/21	-/rv	Waco, Texas	W	97-55
D18, 2018	—	—	Waco, Texas	L	58-59

## Series Summary

Home: 5-3; Away: 5-4; Neutral: 0-0

## SYRACUSE SU LEADS 2-1

DATE	BU	OPP	LOCATION	W/L	SCORE
D16, 2006	—	23/rv	Syracuse, N.Y.	L	71-94
N27, 2013	18/17	8/7	Maui, Hawaii	L	67-74
M21, 2019	—	—	Salt Lake City, Utah	W	78-69

## Series Summary

Home: 0-0; Away: 0-1; Neutral: 1-1

## TEMPLE TU LEADS 1-0

DATE	BU	OPP	LOCATION	W/L	SCORE
D29, 1978	—	—	Las Vegas	L	70-81

## Series Summary

Home: 0-0; Away: 0-0; Neutral: 0-1

## TENNESSEE-MARTIN BU LEADS 1-0

DATE	BU	OPP	LOCATION	W/L	SCORE
D18, 2019	10/11	—	Houston, Texas	W	91-63

## Series Summary

Home: 0-0; Away: 0-0; Neutral: 1-0





## SERIES RESULTS

TEXAS				UT LEADS 163-93							
DATE	BU	OPP	LOCATION	W/L	SCORE						
1905-06	-	-	Austin, Texas	L	17-27	1941-42	-	-	Waco, Texas	W	55-34
1905-06	-	-	Austin, Texas	L	23-32	1942-43	-	-	Waco, Texas	L	35-41
1905-06	-	-	Waco, Texas	L	17-21	1942-43	-	-	Austin, Texas	L	55-57
1905-06	-	-	Waco, Texas	L	18-23	1943-44	-	-	Austin, Texas	L	38-55
F1, 1907	-	-	Austin, Texas	L	27-38	1943-44	-	-	Waco, Texas	L	29-53
F22, 1907	-	-	Waco, Texas	W	23-21	1944-45	-	-	Waco, Texas	L	36-54
F26, 1907	-	-	Waco, Texas	W	28-24	1944-45	-	-	Austin, Texas	L	22-54
1908-09	-	-	Austin, Texas	L	34-47	1945-46	-	-	Waco, Texas	W	51-36
F4, 1910	-	-	Austin, Texas	W	31-28	1945-46	-	-	Austin, Texas	W	43-42
F22, 1910	-	-	Waco, Texas	L	37-40	J10, 1947	-	-	Waco, Texas	L	38-45
1910-11	-	-	Austin, Texas	W	42-34	F19, 1947	-	-	Austin, Texas	L	52-70
1911-12	-	-	Austin, Texas	W	31-28	F12, 1948	-	-	Waco, Texas	W	48-39
1911-12	-	-	Waco, Texas	W	34-27	F25, 1948	-	-	Austin, Texas	W	32-28
1912-13	-	-	Waco, Texas	W	19-14	D28, 1948	-	-	Oklahoma City	W	49-36
1912-13	-	-	Waco, Texas	W	35-27	J18, 1949	-	-	Austin, Texas	L	37-40
1913-14	-	-	Austin, Texas	L	14-51	F19, 1949	-	-	Waco, Texas	L	31-36
1913-14	-	-	Waco, Texas	L	19-53	D29, 1949	-	-	Oklahoma City	L	41-49
1914-15	-	-	Austin, Texas	L	16-52	J7, 1950	-	-	Waco, Texas	W	49-43
1914-15	-	-	Waco, Texas	L	29-57	F21, 1950	-	-	Austin, Texas	W	43-41
1914-15	-	-	Waco, Texas	L	19-57	J3, 1951	-	-	Austin, Texas	L	58-59
J27, 1916	-	-	Waco, Texas	L	22-44	F23, 1951	-	-	Waco, Texas	L	43-51
J29, 1916	-	-	Austin, Texas	L	19-22	F5, 1952	-	-	Austin, Texas	L	46-58
F5, 1917	-	-	Austin, Texas	L	19-27	F12, 1952	-	-	Waco, Texas	W	71-59
F6, 1917	-	-	Austin, Texas	L	11-19	D26, 1952	-	-	Dallas	W	57-43
F16, 1917	-	-	Waco, Texas	L	15-32	F3, 1953	-	-	Waco, Texas	W	60-59
F17, 1917	-	-	Waco, Texas	L	25-31	F28, 1953	-	-	Waco, Texas	L	65-77
1917-18	-	-	Waco, Texas	W	36-32	F6, 1954	-	-	Waco, Texas	W	67-63
1917-18	-	-	Austin, Texas	L	15-31	F20, 1954	-	-	Austin, Texas	L	63-78
1918-19	-	-	Waco, Texas	L	13-21	D29, 1954	-	-	Houston	W	89-75
1919-20	-	-	Waco, Texas	L	11-44	J8, 1955	-	-	Waco, Texas	W	85-67
1920-21	-	-	Waco, Texas	W	32-10	F26, 1955	-	-	Austin, Texas	W	89-61
1920-21	-	-	Waco, Texas	W	25-18	F4, 1956	-	-	Austin, Texas	L	73-80
1920-21	-	-	Austin, Texas	W	28-25	D27, 1956	-	-	Houston	L	84-101
1920-21	-	-	Austin, Texas	L	20-37	J5, 1957	-	-	Waco, Texas	W	87-76
J20, 1922	-	-	Austin, Texas	L	10-45	F9, 1957	-	-	Austin, Texas	L	68-95
J21, 1922	-	-	Austin, Texas	L	15-33	D27, 1957	-	-	Houston	L	59-61
F10, 1922	-	-	Waco, Texas	L	25-30	J10, 1958	-	-	Austin, Texas	L	61-82
F11, 1922	-	-	Waco, Texas	W	35-36	F22, 1958	-	-	Waco, Texas	W	65-64
1922-23	-	-	Austin, Texas	L	18-35	D29, 1958	-	-	Houston	W	75-54
1922-23	-	-	Austin, Texas	L	7-23	J19, 1959	-	-	Waco, Texas	W	62-51
1922-23	-	-	Waco, Texas	L	18-23	F14, 1959	-	-	Austin, Texas	W	60-58
1922-23	-	-	Waco, Texas	W	21-19	J18, 1960	-	-	Waco, Texas	W	68-62
J25, 1924	-	-	Waco, Texas	L	10-19	F23, 1960	-	-	Austin, Texas	L	62-68
J26, 1924	-	-	Waco, Texas	L	10-17	J13, 1961	-	-	Waco, Texas	L	58-59
F15, 1924	-	-	Austin, Texas	L	12-22	F11, 1961	-	-	Austin, Texas	L	65-68
F16, 1924	-	-	Austin, Texas	L	24-27	F3, 1962	-	-	Austin, Texas	L	71-76
J31, 1925	-	-	Austin, Texas	L	21-31	F17, 1962	-	-	Waco, Texas	L	66-81
F10, 1925	-	-	Waco, Texas	L	16-19	J8, 1963	-	-	Austin, Texas	L	38-76
1925-26	-	-	Austin, Texas	W	29-22	M5, 1963	-	-	Waco, Texas	W	55-48
1925-26	-	-	Waco, Texas	L	19-22	J4, 1964	-	-	Austin, Texas	L	59-83
1926-27	-	-	Waco, Texas	L	15-22	F29, 1964	-	-	Waco, Texas	L	77-105
1927-28	-	-	Austin, Texas	L	36-57	J12, 1965	-	-	Austin, Texas	L	74-95
1927-28	-	-	Waco, Texas	L	28-40	M4, 1965	-	-	Waco, Texas	L	75-79
1928-29	-	-	Waco, Texas	L	19-22	J11, 1966	-	-	Austin, Texas	W	89-74
1928-29	-	-	Austin, Texas	L	23-57	M3, 1966	-	-	Waco, Texas	W	88-71
1929-30	-	-	Waco, Texas	L	32-35	J31, 1967	-	-	Waco, Texas	W	88-86
1929-30	-	-	Austin, Texas	L	25-42	F18, 1967	-	-	Austin, Texas	W	101-75
1930-31	-	-	Austin, Texas	W	45-43	F6, 1968	-	-	Waco, Texas	W	74-58
1930-31	-	-	Waco, Texas	W	34-21	F13, 1968	-	-	Austin, Texas	L	65-79
1931-32	-	-	Waco, Texas	W	46-30	F8, 1969	-	-	Austin, Texas	W	71-57
1931-32	-	-	Austin, Texas	W	35-30	F15, 1969	-	-	Waco, Texas	W	63-58
1932-33	-	-	Austin, Texas	L	26-48	J5, 1970	-	-	Waco, Texas	W	81-59
1932-33	-	-	Waco, Texas	L	28-33	F24, 1970	-	-	Austin, Texas	L	70-81
1933-34	-	-	Waco, Texas	L	35-44	J16, 1971	-	-	Austin, Texas	W	77-70
1933-34	-	-	Austin, Texas	W	39-30	F13, 1971	-	-	Waco, Texas	W	88-67
1934-35	-	-	Austin, Texas	L	23-44	J22, 1972	-	-	Waco, Texas	L	75-77
1934-35	-	-	Waco, Texas	W	45-23	F15, 1972	-	-	Austin, Texas	L	70-90
1935-36	-	-	Waco, Texas	L	23-24	J13, 1973	-	-	Waco, Texas	W	85-79
1935-36	-	-	Austin, Texas	L	24-30	F10, 1973	-	-	Austin, Texas	L	64-77
1936-37	-	-	Waco, Texas	W	33-31	F5, 1974	-	-	Austin, Texas	L	79-93
1936-37	-	-	Austin, Texas	W	40-39	M2, 1974	-	-	Waco, Texas	L	84-95
1937-38	-	-	Austin, Texas	W	51-45	F8, 1975	-	-	Waco, Texas	L	62-63
1937-38	-	-	Waco, Texas	W	46-45	F15, 197	-	-	Austin, Texas	L	69-70
1938-39	-	-	Oklahoma City	L	38-46	J6, 1976	-	-	Austin, Texas	W	72-70
1938-39	-	-	Waco, Texas	L	31-36	J12, 1976	-	-	Waco, Texas	W	82-77
1939-40	-	-	Austin, Texas	L	47-51	J8, 1977	-	-	Austin, Texas	W	75-73
1939-40	-	-	Waco, Texas	L	47-51	F5, 1977	-	-	Waco, Texas	L	72-75
1940-41	-	-	Waco, Texas	L	44-45	F26, 1977	-	-	Austin, Texas	W	72-70
1940-41	-	-	Austin, Texas	W	52-48	J25, 1978	-	-	Austin, Texas	L	76-78
1941-42	-	-	Austin, Texas	L	38-58	F15, 1978	-	-	Waco, Texas	W	79-77
						J24, 1979	-	-	Waco, Texas	L	76-77
						F14, 1979	-	-	Austin, Texas	L	83-102
						J22, 1980	-	-	Waco, Texas	W	62-48
						F12, 1980	-	-	Austin, Texas	L	61-99
						J24, 1981	-	-	Austin, Texas	L	70-75
						F17, 1981	-	-	Waco, Texas	W	84-82
						J26, 1982	-	5	Waco, Texas	W	69-59
						F16, 1982	-	-	Austin, Texas	W	62-59
						M1, 1982	-	-	Waco, Texas	W	48-46
						J26, 1983	-	-	Waco, Texas	W	76-43
						F26, 1983	-	-	Austin, Texas	W	86-52
						J21, 1984	-	-	Austin, Texas	L	47-67
						F22, 1984	-	-	Waco, Texas	L	54-61
						J16, 1985	-	-	Waco, Texas	L	65-68
						F16, 1985	-	-	Austin, Texas	L	72-75
						J11, 1986	-	-	Austin, Texas	L	40-65
						F12, 1986	-	-	Waco, Texas	L	50-55
						J10, 1987	-	-	Waco, Texas	W	62-56
						F7, 1987	-	-	Austin, Texas	L	74-78
						F3, 1988	-	-	Austin, Texas	L	56-76
						M5, 1988	-	-	Waco, Texas	W	84-60
						J4, 1989	-	-	Austin, Texas	L	85-105
						F4, 1989	-	-	Waco, Texas	L	81-110
						J6, 1990	-	-	Austin, Texas	L	89-108
						F7, 1990	-	-	Waco, Texas	L	91-96
						J5, 1991	-	-	Austin, Texas	L	77-94
						F6, 1991	-	24	Waco, Texas	L	95-100
						M8, 1991	-	-	Dallas	L	78-88
						J27, 1992	-	-	Waco, Texas	W	84-68
						F29, 1992	-	-	Austin, Texas	L	67-97
						J16, 1993	-	-	Austin, Texas	L	86-87
						F20, 1993	-	-	Waco, Texas	L	73-88
						J19, 1994	-	-	Waco, Texas	L	85-110
						F15, 1994	-	-	Austin, Texas	L	91-113
						J23, 1995	-	-	Waco, Texas	L	100-107
						F25, 1995	-	-	Austin, Texas	L	75-109
						J24, 1996	-	-	Austin, Texas	L	81-90
						F20, 1996	-	-	Waco, Texas	L	72-80
						M7, 1996	-	-	Dallas, Texas	L	65-86
						J28, 1997	-	23/21	Waco, Texas	W	76-72
						F12, 1997	-	-	Austin, Texas	L	67-70
						J3, 1998	-	-	Austin, Texas	W	87-81
						F21, 1998	-	-	Waco, Texas	W	80-75
						J13, 1999	-	-	Austin, Texas	L	56-71
						F24, 1999	-	22/	Waco, Texas	L	52-62
						J6, 2000	-	-	Austin, Texas	L	43-71
						F19, 2000	-	17/16	Waco, Texas	L	38-60
						J20, 2001	-	rv/24	Austin, Texas OT	L	66-73
						F21, 2001	-	-	Waco, Texas	L	59-69
						M10, 2001	-	20/21	Kansas City, Mo.	L	62-76
						J12, 2002	-	-	Austin, Texas	L	78-102
						J26, 2002	-	24/	Waco, Texas	L	63-69
						J15, 2003	-	4/4	Waco, Texas	L	71-82
						F26, 2003	-	5/6	Austin, Texas	L	64-82
						J10, 2004	-	18/19	Austin, Texas	L	57-79
						F10, 2004	-				





## SERIES RESULTS

M10, 2016	22/20	23/22	Kansas City, Mo.	W	75-61	1945-46	-	-	Waco, Texas	W	44-41	J2, 1986	-	-	College Station, Texas	L	48-62
J17, 2017	6/6	-	Waco, Texas	W	74-64	J15, 1947	-	-	College Station, Texas	W	59-51	F1, 1986	-	-	Waco, Texas	L	58-62
M4, 2017	11/11	-	Austin, Texas	W	75-64	J31, 1947	-	-	Waco, Texas	W	44-39	J28, 1987	-	-	College Station, Texas	W	71-70
J6, 2018	rv/rv	rv/rv	Waco, Texas	W	69-60	J13, 1948	-	-	Waco, Texas	W	57-41	F28, 1987	-	-	Waco, Texas	W	51-48
F12, 2018	-	-	Austin, Texas 207	W	74-73	J31, 1948	-	-	College Station	W	70-52	F13, 1988	-	-	College Station, Texas 207	W	74-73
F6, 2019	rv/rv	-/rv	Austin, Texas	L	72-84	J21, 1949	-	-	College Station	W	53-47	J13, 1988	-	-	Waco, Texas	L	57-58
F27, 2019	rv/rv	-	Waco, Texas 07	W	84-83	F26, 1949	-	-	Waco, Texas	W	38-26	J14, 1989	-	-	College Station, Texas	L	53-62
J4, 2020	6/4	-	Waco, Texas	W	59-44	F3, 1950	-	-	Waco, Texas	L	45-56	F15, 1989	-	-	Waco, Texas	L	65-76
F10, 2020	1/1	-	Austin, Texas	W	52-45	F10, 1950	-	-	College Station, Texas	L	54-56	J3, 1990	-	-	Waco, Texas	L	69-76

## Series Summary

Home: 56-66; Away: 32-89; Neutral: 8-8

## TEXAS A&amp;M

TAMU LEADS 128-79

DATE	BU	OPP	LOCATION	W/L	SCORE
1914-15	-	-	Waco, Texas	L	14-39
1914-15	-	-	College Station, Texas	L	23-35
J2, 1916	-	-	College Station, Texas	L	9-39
J3, 1916	-	-	College Station, Texas	L	6-34
F14, 1916	-	-	Waco, Texas	L	14-28
F15, 1916	-	-	Waco, Texas	L	22-24
J29, 1917	-	-	Waco, Texas	L	8-31
J30, 1917	-	-	Waco, Texas	L	13-20
1917-18	-	-	Waco, Texas	W	23-14
1917-18	-	-	Waco, Texas	L	6-19
1917-18	-	-	Waco, Texas	L	25-31
1917-18	-	-	Waco, Texas	L	15-23
1918-19	-	-	College Station, Texas	L	26-36
1918-19	-	-	College Station, Texas	L	22-32
1918-19	-	-	Waco, Texas	L	22-30
1918-19	-	-	Waco, Texas	W	26-24
1919-20	-	-	Waco, Texas	L	20-32
1919-20	-	-	Waco, Texas	L	27-36
1919-20	-	-	Waco, Texas	L	8-28
1919-20	-	-	Waco, Texas	L	11-37
1921-22	-	-	Waco, Texas	W	17-15
1921-22	-	-	Waco, Texas	L	15-17
1921-22	-	-	College Station, Texas	W	19-18
1921-22	-	-	College Station, Texas	L	14-33
1922-23	-	-	Waco, Texas	L	15-25
1922-23	-	-	Waco, Texas	L	19-32
1922-23	-	-	Waco, Texas	L	30-34
1922-23	-	-	Waco, Texas	L	14-34
F22, 1924	-	-	Waco, Texas	L	13-37
F23, 1924	-	-	Waco, Texas	L	14-26
J18, 1924	-	-	Waco, Texas	L	4-21
J19, 1924	-	-	Waco, Texas	W	15-9
J10, 1925	-	-	Waco, Texas	L	13-15
F23, 1925	-	-	College Station, Texas	L	10-24
1925-26	-	-	College Station, Texas	W	22-19
1925-26	-	-	Waco, Texas	L	25-27
1930-31	-	-	College Station, Texas	L	12-36
1930-31	-	-	Waco, Texas	W	27-18
1931-32	-	-	Waco, Texas	W	29-23
1931-32	-	-	Waco, Texas	W	40-33
1932-33	-	-	Waco, Texas	L	19-20
1932-33	-	-	College Station, Texas	L	29-33
1933-34	-	-	College Station, Texas	L	14-30
1933-34	-	-	Waco, Texas	L	32-34
1934-35	-	-	Waco, Texas	L	26-45
1934-35	-	-	College Station, Texas	W	33-29
1935-36	-	-	College Station, Texas	W	42-28
1935-36	-	-	Waco, Texas	W	27-13
1936-37	-	-	Waco, Texas	L	33-37
1936-37	-	-	Waco, Texas	L	19-21
1937-38	-	-	Waco, Texas	W	36-28
1937-38	-	-	College Station, Texas	L	46-48
1938-39	-	-	College Station, Texas	W	38-34
1938-39	-	-	Waco, Texas	W	47-23
1939-40	-	-	College Station, Texas	L	30-40
1939-40	-	-	Waco, Texas	W	68-36
1940-41	-	-	College Station, Texas	L	31-33
1940-41	-	-	Waco, Texas	W	52-39
1941-42	-	-	College Station, Texas	W	48-46
1941-42	-	-	Waco, Texas	W	38-35
1942-43	-	-	Waco, Texas	W	66-58
1942-43	-	-	College Station, Texas	L	38-51
1943-44	-	-	Waco, Texas	W	48-43
1943-44	-	-	College Station, Texas	W	42-39
1944-45	-	-	Waco, Texas	L	30-42
1944-45	-	-	College Station, Texas	L	28-29
1945-46	-	-	College Station, Texas	W	54-48
J2, 1986	-	-	College Station, Texas	L	48-62
F1, 1986	-	-	Waco, Texas	L	58-62
J28, 1987	-	-	College Station, Texas	W	71-70
F28, 1987	-	-	Waco, Texas	W	51-48
F13, 1988	-	-	College Station, Texas 207	W	74-73
J13, 1988	-	-	Waco, Texas	L	57-58
J14, 1989	-	-	College Station, Texas	L	53-62
F15, 1989	-	-	Waco, Texas	L	65-76
J3, 1990	-	-	Waco, Texas	L	69-76
F3, 1990	-	-	College Station, Texas	W	85-77
J19, 1991	-	-	College Station, Texas	W	90-85
F20, 1991	-	-	Waco, Texas OT	L	61-66
F19, 1992	-	-	Waco, Texas	L	61-63
M2, 1992	-	-	College Station, Texas	W	96-86
J30, 1993	-	-	College Station, Texas	L	71-80
F13, 1993	-	-	Waco, Texas	W	90-82
F2, 1994	-	-	Waco, Texas	L	74-90
M1, 1994	-	-	College Station, Texas 207	W	95-92
F4, 1995	-	-	College Station, Texas	L	70-80
M4, 1995	-	-	Waco, Texas	L	78-87
J10, 1996	-	-	Waco, Texas	W	74-67
F5, 1996	-	-	College Station, Texas	L	64-67
J8, 1997	-	-	Waco, Texas	W	69-66
F22, 1997	-	-	College Station, Texas	L	57-62
J7, 1998	-	-	Waco, Texas	W	73-64
F28, 1998	-	-	College Station, Texas	L	75-80
M5, 1998	-	-	Kansas City, Mo.	W	66-63
J23, 1999	-	-	Waco, Texas	L	56-57
F6, 1999	-	-	College Station, Texas	L	58-69
F2, 2000	-	-	College Station, Texas	W	81-75
F16, 2000	-	-	Waco, Texas	W	63-54
F6, 2001	-	-	College Station, Texas	L	69-73
M3, 2001	-	-	Waco, Texas	W	85-59
J9, 2002	-	-	College Station, Texas	L	60-63
F3, 2002	-	-	Waco, Texas	W	97-45
F4, 2003	-	-	Waco, Texas	W	77-69
M5, 2003	-	-	College Station, Texas	L	60-79
F7, 2004	-	-	Waco, Texas	W	72-64
F25, 2004	-	-	College Station, Texas 07	W	67-61
J29, 2005	-	-	College Station, Texas	L	62-74
M5, 2005	-	-	Waco, Texas	L	76-84
J28, 2006	-	-	College Station, Texas	L	70-72
F18, 2006	-	-	Waco, Texas	L	60-64
J9, 2007	-	8/9	Waco, Texas	L	51-61
F24, 2007	-	8/9	College Station, Texas	L	87-97
J23, 2008	25/rv	18/16	College Station, Texas 507	W	116-110
M5, 2008	-	-	Waco, Texas	L	57-71
J14, 2009	21/21	-	College Station, Texas	L	73-84
F14, 2009	-	-	Waco, Texas	W	72-68
F6, 2010	20/24	-	College Station, Texas	L	71-78
F24, 2010	24/rv	22/23	Waco, Texas	W	70-66
F5, 2011	nr/rv	16/16	College Station, Texas 07	W	76-64
F26, 2011	-	21/17	Waco, Texas	W	58-51
J2, 2012	4/5	rv/-	Waco, Texas	W	61-52
F1, 2012	6/6	-	College Station, Texas	W	63-60
D9, 2014	rv/rv	-	Waco, Texas	W	77-63
D19, 2015	16/14	24/24	College Station, Texas	L	61-80

## Series Summary

Home: 47-50; Away: 30-75; Neutral: 2-3

## TAMU-CORPUS CHRISTI

BU LEADS 3-1

DATE	BU	OPP	LOCATION	W/L	SCORE
D5, 1950	-	-	Waco, Texas	W	52-33
N29, 2003	-	-	Waco, Texas	W	69-62
D4, 2004	-	-	Waco, Texas	L	58-73
N13, 2017	25/24	-	Waco, Texas	W	70-46

## Series Summary

Home: 2-1; Away: 0-0; Neutral: 0-0



## SERIES RESULTS

## TCU BU LEADS 102-85

DATE	BU	OPP	LOCATION	W/L	SCORE
D18, 1908	-	-	Waco, Texas	W	37-6
J30, 1909	-	-	Waco, Texas	W	39-9
J13, 1910	-	-	Waco, Texas	W	35-22
J14, 1910	-	-	Waco, Texas	W	82-25
J17, 1910	-	-	Waco, Texas	W	66-14
1910-11	-	-	Waco, Texas	L	26-30
1910-11	-	-	Waco, Texas	W	32-24
1911-12	-	-	Waco, Texas	W	37-18
1911-12	-	-	Waco, Texas	W	36-22
1914-15	-	-	Fort Worth, Texas	L	14-28
F7, 1916	-	-	Waco, Texas	W	44-27
1917-18	-	-	Waco, Texas	L	30-36
F8, 1924	-	-	Fort Worth, Texas	L	19-33
F9, 1924	-	-	Fort Worth, Texas	L	21-29
F25, 1924	-	-	Waco, Texas	L	13-42
F26, 1924	-	-	Waco, Texas	L	17-32
J6, 1925	-	-	Waco, Texas	L	18-29
F4, 1925	-	-	Fort Worth, Texas	L	17-32
1925-26	-	-	Fort Worth, Texas	W	25-17
1925-26	-	-	Waco, Texas	L	14-21
1926-27	-	-	Waco, Texas	L	24-31
1927-28	-	-	Fort Worth, Texas	W	28-27
1927-28	-	-	Waco, Texas	L	17-44
1928-29	-	-	Waco, Texas	L	21-38
1928-29	-	-	Fort Worth, Texas	L	24-53
1929-30	-	-	Fort Worth, Texas	L	22-33
1929-30	-	-	Waco, Texas	W	34-20
1930-31	-	-	Waco, Texas	L	22-38
1930-31	-	-	Fort Worth, Texas	W	36-34
1931-32	-	-	Fort Worth, Texas	W	32-24
1931-32	-	-	Waco, Texas	L	31-33
1932-33	-	-	Waco, Texas	L	22-31
1932-33	-	-	Fort Worth, Texas	L	22-51
1933-34	-	-	Waco, Texas	L	24-31
1933-34	-	-	Fort Worth, Texas	L	32-39
1934-35	-	-	Waco, Texas	L	20-25
1934-35	-	-	Fort Worth, Texas	W	30-25
1935-36	-	-	Waco, Texas	W	41-25
1935-36	-	-	Fort Worth, Texas	W	35-27
1936-37	-	-	Waco, Texas	W	21-19
1936-37	-	-	Fort Worth, Texas	W	36-35
1937-38	-	-	Fort Worth, Texas	W	66-39
1937-38	-	-	Waco, Texas	W	43-37
1938-39	-	-	Waco, Texas	W	62-28
1938-39	-	-	Fort Worth, Texas	W	35-31
1939-40	-	-	Fort Worth, Texas	W	52-30
1939-40	-	-	Waco, Texas	W	49-34
1940-41	-	-	Fort Worth, Texas	W	40-32
1940-41	-	-	Waco, Texas	W	48-39
1941-42	-	-	Waco, Texas	W	44-32
1941-42	-	-	Fort Worth, Texas	L	33-37
1942-43	-	-	Fort Worth, Texas	L	31-35
1942-43	-	-	Waco, Texas	W	50-41
1943-44	-	-	Fort Worth, Texas	L	38-48
1943-44	-	-	Waco, Texas	L	38-49
1944-45	-	-	Fort Worth, Texas	L	25-64
1944-45	-	-	Waco, Texas	L	25-55
1945-46	-	-	Waco, Texas	W	55-40
1945-46	-	-	Fort Worth, Texas	W	54-40
J27, 1947	-	-	Waco, Texas	W	58-46
F25, 1947	-	-	Fort Worth, Texas	W	58-57
J19, 1948	-	-	Fort Worth, Texas	W	52-48
F28, 1948	-	-	Waco, Texas	W	61-47
J15, 1949	-	-	Waco, Texas	W	46-39
F28, 1949	-	-	Fort Worth, Texas	W	49-41
J18, 1950	-	-	Fort Worth, Texas	L	54-64
F25, 1950	-	-	Waco, Texas	W	57-42
J30, 1951	-	-	Waco, Texas	L	48-60
F21, 1951	-	-	Fort Worth, Texas	W	61-53
J11, 1952	-	-	Fort Worth, Texas	L	57-75
F23, 1952	-	-	Waco, Texas	L	48-56
J9, 1953	-	-	Fort Worth, Texas	W	70-63
F14, 1953	-	-	Waco, Texas	L	49-60
J18, 1954	-	-	Fort Worth, Texas	L	60-73
F9, 1954	-	-	Waco, Texas	W	63-56
F5, 1955	-	-	Fort Worth, Texas	L	75-77
F22, 1955	-	-	Waco, Texas	W	79-68
D30, 1955	-	-	Houston	W	62-49
J14, 1956	-	-	Fort Worth, Texas	W	83-75
F18, 1956	-	-	Waco, Texas	W	94-68

J26, 1957	-	-	Waco, Texas	W	70-64
F20, 1957	-	-	Fort Worth, Texas	L	77-82
F1, 1958	-	-	Fort Worth, Texas	L	53-57
F18, 1958	-	-	Waco, Texas	W	70-64
D27, 1958	-	-	Houston	L	55-62
J3, 1959	-	19	Waco, Texas	L	62-72
F28, 1959	-	14	Fort Worth, Texas	L	63-81
D30, 1959	-	-	Houston	W	70-54
F9, 1960	-	-	Waco, Texas	W	75-60
F17, 1960	-	-	Fort Worth, Texas	L	61-65
F7, 1961	-	-	Waco, Texas	L	77-85
F18, 1961	-	-	Fort Worth, Texas	W	74-60
J30, 1962	-	-	Waco, Texas	L	53-69
F13, 1962	-	-	Fort Worth, Texas	L	66-80
J12, 1963	-	-	Fort Worth, Texas	W	61-60
F12, 1963	-	-	Waco, Texas	L	64-66
F11, 1964	-	-	Waco, Texas	W	87-73
F25, 1964	-	-	Fort Worth, Texas	W	87-76
F6, 1965	-	-	Fort Worth, Texas	W	87-85
F20, 1965	-	-	Waco, Texas	W	97-88
J8, 1966	-	-	Waco, Texas	W	89-74
F26, 1966	-	-	Fort Worth, Texas	L	88-106
F7, 1967	-	-	Fort Worth, Texas	L	89-96
F14, 1967	-	-	Waco, Texas	L	91-99
J27, 1968	-	-	Fort Worth, Texas	L	86-99
M2, 1968	-	-	Waco, Texas	L	65-72
J10, 1969	-	-	Fort Worth, Texas	W	68-64
F25, 1969	-	-	Waco, Texas	L	66-70
J31, 1970	-	-	Fort Worth, Texas	L	71-90
F21, 1970	-	-	Waco, Texas	W	92-81
F6, 1971	-	-	Fort Worth, Texas	L	87-102
F23, 1971	-	-	Waco, Texas	L	84-94
F1, 1972	-	-	Waco, Texas	W	93-77
F26, 1972	-	-	Fort Worth, Texas	L	84-95
D29, 1972	-	-	Portland, Ore.	W	83-68
J30, 1973	-	-	Fort Worth, Texas	W	82-75
F24, 1973	-	-	Waco, Texas	W	80-73
J22, 1974	-	-	Waco, Texas	W	75-57
F16, 1974	-	-	Fort Worth, Texas	W	71-63
J21, 1975	-	-	Fort Worth, Texas	L	65-73
F22, 1975	-	-	Waco, Texas	W	81-64
J28, 1976	-	-	Fort Worth, Texas	W	71-68
F3, 1976	-	-	Waco, Texas	L	63-65
J4, 1977	-	-	Waco, Texas	W	97-62
J10, 1977	-	-	Fort Worth, Texas	W	90-74
J28, 1978	-	-	Waco, Texas	W	77-53
F21, 1978	-	-	Fort Worth, Texas	W	60-52
J27, 1979	-	-	Fort Worth, Texas	W	77-69
F20, 1979	-	-	Waco, Texas	W	109-72
F24, 1979	-	-	Waco, Texas	W	104-78
J28, 1980	-	-	Waco, Texas	W	85-73
F22, 1980	-	-	Fort Worth, Texas	W	67-59
J28, 1981	-	-	Fort Worth, Texas	L	50-58
F28, 1981	-	-	Waco, Texas	W	68-62
M2, 1981	-	-	San Antonio, Texas	L	47-56
F1, 1982	-	-	Waco, Texas	L	80-83
F27, 1982	-	-	Fort Worth, Texas	L	54-70
J22, 1983	-	-	Fort Worth, Texas	L	45-55
F21, 1983	-	-	Waco, Texas	L	47-51
J18, 1984	-	-	Waco, Texas	L	54-76
F18, 1984	-	-	Fort Worth, Texas OT	L	67-73
J12, 1985	-	-	Fort Worth, Texas	L	68-84
F13, 1985	-	-	Waco, Texas	L	70-81
J8, 1986	-	-	Waco, Texas	L	48-64
F8, 1986	-	-	Fort Worth, Texas	L	47-67
J7, 1987	-	-	Fort Worth, Texas	L	56-71
F4, 1987	-	15	Waco, Texas	W	66-63
J6, 1988	-	-	Fort Worth, Texas	W	75-61
F6, 1988	-	-	Waco, Texas	L	59-61
J7, 1989	-	-	Waco, Texas	L	53-66
F8, 1989	-	-	Fort Worth, Texas	L	45-75
J27, 1990	-	-	Waco, Texas	W	63-60
F28, 1990	-	-	Fort Worth, Texas	L	56-62
M9, 1990	-	-	Dallas	W	72-62
J12, 1991	-	-	Waco, Texas	L	65-68
F13, 1991	-	-	Fort Worth, Texas OT	W	77-75
J21, 1992	-	-	Fort Worth, Texas	W	64-63
F22, 1992	-	-	Waco, Texas	L	63-73
M12, 1992	-	-	Dallas	L	55-62
J13, 1993	-	-	Waco, Texas	W	79-57
F10, 1993	-	-	Fort Worth, Texas	W	67-55
J15, 1994	-	-	Fort Worth, Texas	W	80-73

F12, 1994	-	-	Waco, Texas	W	82-75
J18, 1995	-	-	Waco, Texas	W	98-90
F14, 1995	-	-	Fort Worth, Texas	W	111-104
F17, 1996	-	-	Waco, Texas	W	72-70
M2, 1996	-	-	Fort Worth, Texas	L	75-77
D13, 1998	-	-	Fort Worth, Texas	L	75-99
D29, 2001	-	-	Fort Worth, Texas	L	81-92
D7, 2002	-	-	Waco, Texas	L	64-72
J12, 2013	-	-	Waco, Texas	W	51-40
J26, 2013	-	-	Fort Worth, Texas	W	82-56
J11, 2014	7/9	-	Waco, Texas	W	88-62
F12, 2014	-	-	Fort Worth, Texas	W	91-58
M12, 2014	rv/rv	-	Kansas City, Mo.	W	76-68
J10, 2015	21/22	rv/rv	Fort Worth, Texas OT	W	66-59
F4, 2015	19/19	-/rv	Waco, Texas	W	77-57
J13, 2016	22/22	-	Waco, Texas	W	82-54
F27, 2016	19/16	-	Fort Worth, Texas	W	86-71
J21, 2017	6/6	rv/rv	Fort Worth, Texas	W	62-53
F11, 2017	6/8	-	Waco, Texas	W	70-52
J2, 2018	rv/rv	16/15	Waco, Texas OT	L	78-81
F24, 2018	rv/rv	rv/rv	Fort Worth, Texas	L	72-82
J5, 2019	-	rv/rv	Fort Worth, Texas	L	81-85
F2, 2019	-/rv	rv/rv	Waco, Texas	W	90-64
F1, 2020	1/1	-	Waco, Texas	W	68-52
F29, 2020	2/2	-	Fort Worth, Texas	L	72-75

## Series Summary

Home: 56-39; Away: 41-43; Neutral: 5-3

## TEXAS SOUTHERN BU LEADS 11-1

DATE	BU	OPP	LOCATION	W/L	SCORE
D22, 1993	-	-	Waco, Texas	W	87-73
D7, 1996	-	-	Waco, Texas	W	94-63
J2, 2001	rv/-	-	Waco, Texas	W	63-52
N22, 2003	-	-	Waco, Texas	W	72-59
N20, 2006	-	-	Waco, Texas	W	74-50
J2, 2011	rv/23	-	Waco, Texas	W	68-60
N11, 2011	12/12	-	Waco, Texas	W	77-57
D1, 2014	rv/rv	-	Waco, Texas	W	75-49
D29, 2015	23/21	-	Waco, Texas	W	72-59
D21, 2016	4/6	-	Waco, Texas	W	89-63
D14, 2017	21/21	-	Waco, Texas	W	99-68
N6, 2018	-	-	Waco, Texas	L	69-72

## Series Summary

Home: 11-1; Away: 0-0; Neutral: 0-0

## TEXAS STATE BU LEADS 15-3

DATE	BU	OPP	LOCATION	W/L	SCORE
1911-12	-	-	Waco, Texas	W	36-18
1911-12	-	-	Waco, Texas	W	28-20
1916-17	-	-	Waco, Texas	W	38-11
1919-20	-	-	Waco, Texas	W	49-28
1941-42	-	-	Waco, Texas	W	40-39
D12, 1950	-	-	Waco, Texas	W	61-57
J4, 1952	-	-	Waco, Texas	L	56-58
D13, 1952	-	-	Waco, Texas	L	56-58
D8, 1953	-	-	Waco, Texas	W	79-57
D9, 1963	-	-	Waco, Texas	W	71-62
D1, 1970	-	-	Waco, Texas	W	82-72
F25, 1987	-	-	Waco, Texas	W	91-67
N28, 1989	-	-	Waco, Texas	W	112-81
D15, 1991	-	-	San Marcos, Texas	W	67-55
J11, 1993	-	-	Waco, Texas	W	89-81
N24, 1998	-	-	Waco, Texas	L	62-70
D4, 2002	-	-	Waco, Texas	W	92-71
D2, 2006	-	-	Waco, Texas	W	89-64
N15, 2019	24/18	-	Waco, Texas	W	72-63



## SERIES RESULTS

**TEXAS TECH** **TTU LEADS 80-60**

DATE	BU	OPP	LOCATION	W/L	SCORE
J2, 1937	-	-	Oklahoma City	L	28-38
D28, 1941	-	-	Oklahoma City	W	59-58
D29, 1944	-	-	Oklahoma City	L	38-56
D8, 1949	-	-	Waco, Texas	W	58-37
D15, 1953	-	-	Waco, Texas	W	58-49
J30, 1957	-	-	Lubbock, Texas	L	65-68
J25, 1958	-	-	Lubbock, Texas	L	60-74
F11, 1958	-	-	Waco, Texas	L	72-74
J6, 1959	-	-	Lubbock, Texas	L	65-68
F25, 1959	-	-	Waco, Texas	W	65-55
D29, 1959	-	-	Houston	W	78-58
J12, 1960	-	-	Waco, Texas	W	71-60
F13, 1960	-	-	Lubbock, Texas	W	87-72
F4, 1961	-	-	Lubbock, Texas	L	59-65
F21, 1961	-	-	Waco, Texas	W	98-81
J13, 1962	-	-	Lubbock, Texas	L	51-55
F10, 1962	-	-	Waco, Texas	L	62-81
F2, 1963	-	-	Waco, Texas	L	59-60
F16, 1963	-	-	Lubbock, Texas	L	70-77
J9, 1964	-	-	Lubbock, Texas	L	62-82
M5, 1964	-	-	Waco, Texas	L	82-96
F2, 1965	-	-	Lubbock, Texas	L	74-77
F23, 1965	-	-	Waco, Texas	W	88-86
J4, 1966	-	-	Lubbock, Texas	L	77-115
F22, 1966	-	-	Waco, Texas	W	83-82
J28, 1967	-	-	Lubbock, Texas	W	71-66
F25, 1967	-	-	Waco, Texas	W	57-54
J6, 1968	-	-	Waco, Texas	W	64-50
F24, 1968	-	-	Lubbock, Texas	L	63-65
J25, 1969	-	-	Waco, Texas	L	70-73
M4, 1969	-	-	Lubbock, Texas	W	65-63
J27, 1970	-	-	Waco, Texas	W	47-46
M3, 1970	-	-	Lubbock, Texas	W	80-72
F2, 1971	-	-	Lubbock, Texas	L	76-90
M6, 1971	-	-	Waco, Texas	W	79-78
J15, 1972	-	-	Lubbock, Texas	L	67-73
F12, 1972	-	-	Waco, Texas	L	74-80
F3, 1973	-	-	Waco, Texas	W	66-57
M3, 1973	-	-	Lubbock, Texas	L	74-77
J19, 1974	-	-	Lubbock, Texas	L	59-78
F9, 1974	-	-	Waco, Texas	L	69-85
F4, 1975	-	-	Lubbock, Texas	L	61-72
M4, 1975	-	-	Waco, Texas	W	60-55
J20, 1976	-	-	Waco, Texas	L	82-84
F17, 1976	-	-	Lubbock, Texas	L	76-87
J22, 1977	-	-	Waco, Texas	L	66-79
F19, 1977	-	-	Lubbock, Texas	L	61-68
M3, 1977	-	-	Lubbock, Texas	L	57-66
J12, 1978	-	-	Waco, Texas	L	61-71
F4, 1978	-	-	Lubbock, Texas	L	62-78
J11, 1979	-	-	Lubbock, Texas	L	76-80
F3, 1979	-	-	Waco, Texas	L	70-78
J19, 1980	-	-	Lubbock, Texas	L	67-69
F9, 1980	-	-	Waco, Texas	W	79-56
J19, 1981	-	-	Waco, Texas	W	69-61
F14, 1981	-	-	Lubbock, Texas	L	53-56
J23, 1982	-	-	Lubbock, Texas	L	71-78
F13, 1982	-	-	Waco, Texas	W	64-61
J29, 1983	-	-	Waco, Texas	L	57-58
M2, 1983	-	-	Lubbock, Texas	W	63-61
M7, 1983	-	-	Lubbock, Texas	L	55-57
J25, 1984	-	-	Lubbock, Texas	L	57-85
F25, 1984	-	-	Waco, Texas	L	51-62
M9, 1984	-	-	Lubbock, Texas	L	48-63
J19, 1985	-	-	Waco, Texas	L	71-92
F20, 1985	-	-	Lubbock, Texas	L	71-83
M8, 1985	-	-	Dallas	L	76-83
J15, 1986	-	-	Lubbock, Texas	L	48-62
F15, 1986	-	-	Waco, Texas	L	54-62
J14, 1987	-	-	Waco, Texas	L	50-56
F11, 1987	-	-	Lubbock, Texas 20T	W	65-62
J30, 1988	-	-	Lubbock, Texas	W	81-63
M2, 1988	-	-	Waco, Texas	W	91-49
M11, 1988	-	-	Dallas	W	54-53
F1, 1989	-	-	Waco, Texas	L	66-74
M4, 1989	-	-	Lubbock, Texas	L	67-85
J20, 1990	-	-	Lubbock, Texas	W	58-50
F21, 1990	-	-	Waco, Texas	W	60-48
J8, 1991	-	-	Lubbock, Texas	W	63-44
F9, 1991	-	-	Waco, Texas	L	66-79

J15, 1992	-	-	Waco, Texas	W	75-68
F15, 1992	-	-	Lubbock, Texas	L	79-84
F6, 1993	-	-	Lubbock, Texas OT	W	105-102
M6, 1993	-	-	Waco, Texas OT	W	91-90
M12, 1993	-	-	Dallas	L	74-83
J12, 1994	-	-	Waco, Texas	W	83-82
F9, 1994	-	-	Lubbock, Texas	L	84-98
J14, 1995	-	-	Lubbock, Texas	L	77-95
F11, 1995	-	-	Waco, Texas	L	91-122
J17, 1996	-	-	Waco, Texas	L	69-75
F14, 1996	-	12/	Lubbock, Texas	L	72-78
J4, 1997	-	20/	Lubbock, Texas	L	75-86
F15, 1997	-	21/	Waco, Texas OT	W	77-76
J13, 1998	-	-	Lubbock, Texas	W	90-78
F1, 1998	-	-	Waco, Texas	L	71-80
J2, 1999	-	-	Lubbock, Texas	L	62-93
F10, 1999	-	-	Waco, Texas	L	66-75
J26, 2000	-	-	Waco, Texas	W	71-57
F12, 2000	-	-	Lubbock, Texas	L	68-79
J9, 2001	-	-	Lubbock, Texas	L	58-68
F3, 2001	-	-	Waco, Texas	W	82-74
F12, 2002	-	-	Lubbock, Texas	L	65-90
M2, 2002	-	-	Waco, Texas	L	89-91
J18, 2003	-	rv/25	Lubbock, Texas	L	64-80
M8, 2003	-	-	Waco, Texas	W	74-68
M13, 2003	-	-	Lubbock, Texas	L	65-68
J17, 2004	-	22/22	Waco, Texas	L	66-75
F3, 2004	-	19/18	Lubbock, Texas	L	63-83
F9, 2005	-	25/23	Lubbock, Texas	L	67-83
M2, 2005	-	-	Waco, Texas	L	66-72
J11, 2006	-	-	Lubbock, Texas	L	61-79
M1, 2006	-	-	Waco, Texas	W	77-66
J13, 2007	-	-	Waco, Texas	W	73-70
F28, 2007	-	-	Lubbock, Texas	L	74-85
F6, 2008	-	-	Waco, Texas	W	80-74
M8, 2008	-	-	Lubbock, Texas	W	86-73
J10, 2009	23/23	-	Waco, Texas	W	73-61
F7, 2009	-	rv	Lubbock, Texas	L	76-83
F16, 2010	22/22	-	Waco, Texas	W	88-70
M2, 2010	21/22	-	Lubbock, Texas	W	86-68
J8, 2011	rv/rv	-	Lubbock, Texas	W	71-59
F19, 2011	rv/rv	-	Waco, Texas	L	69-78
J7, 2012	4/5	-	Lubbock, Texas	W	73-60
F27, 2012	9/10	-	Waco, Texas	W	77-48
J8, 2013	-	-	Lubbock, Texas	W	82-48
F9, 2013	-	-	Waco, Texas	W	75-48
J15, 2014	12/13	-	Lubbock, Texas	L	72-82
M1, 2014	-	rv	Waco, Texas	W	59-49
F17, 2015	20/20	-	Lubbock, Texas	W	54-49
M6, 2015	14/16	-	Waco, Texas	W	77-74
J16, 2016	22/22	rv/rv	Lubbock, Texas	W	63-60
F13, 2016	21/19	-	Waco, Texas	L	66-84
J25, 2017	5/5	-	Waco, Texas	W	65-61
F13, 2017	4/4	-	Lubbock, Texas	L	78-84
D29, 2017	18/17	22/21	Lubbock, Texas	L	53-77
F17, 2018	-	7/6	Waco, Texas	W	59-57
J19, 2019	-	8/9	Waco, Texas	W	73-62
F16, 2019	-	15/15	Lubbock, Texas	L	61-86
J7, 2020	4/4	22/21	Lubbock, Texas	W	57-52
M2, 2020	4/4	rv/rv	Waco, Texas	Wot	71-68

**Series Summary**

Home: 37-27; Away: 19-48; Neutral: 3-4

**TOLEDO** **UT LEADS 1-0**

DATE	BU	OPP	LOCATION	W/L	SCORE
D28, 1962	-	-	Oklahoma City	L	59-70

**Series Summary**

Home: 0-0; Away: 0-0; Neutral: 0-1

**TROY** **BU LEADS 1-0**

DATE	BU	OPP	LOCATION	W/L	SCORE
N15, 1997	-	-	Waco, Texas	W	98-44

**Series Summary**

Home: 1-0; Away: 0-0; Neutral: 0-0

**TULANE** **TU LEADS 10-9**

DATE	BU	OPP	LOCATION	W/L	SCORE
F10, 1916	-	-	Waco, Texas	L	24-35
F11, 1916	-	-	Waco, Texas	W	20-19
D13, 1924	-	-	New Orleans	L	12-31
D17, 1925	-	-	New Orleans	L	19-21
D18, 1925	-	-	New Orleans	L	20-23
D13, 1946	-	-	New Orleans	L	40-43
D27, 1946	-	-	Oklahoma City	W	69-65
D20, 1949	-	-	San Antonio, Texas	L	53-86
D20, 1952	-	-	New Orleans	L	60-77
D17, 1956	-	-	New Orleans	L	60-81
D20, 1958	-	-	New Orleans	L	55-63
D18, 1961	-	-	New Orleans	L	55-66
D17, 1962	-	-	Waco, Texas	W	74-66
D4, 1964	-	-	New Orleans	W	102-87
D9, 1967	-	-	Waco, Texas	W	93-82
D7, 1968	-	-	New Orleans	W	82-80
D11, 1971	-	-	New Orleans	W	90-78
J8, 1973	-	-	Waco, Texas	W	84-79
D28, 1976	-	-	Oklahoma City	W	97-74

**Series Summary**

Home: 4-1; Away: 3-8; Neutral: 2-1

**TULSA** **TU LEADS 7-5**

DATE	BU	OPP	LOCATION	W/L	SCORE
J1, 1937	-	-	Oklahoma City	L	23-26
D30, 1937	-	-	Oklahoma City	L	21-27
D28, 1939	-	-	Oklahoma City	W	46-32
D28, 1940	-	-	Oklahoma City	L	47-51
D6, 1954	-	-	Tulsa, Okla.	L	48-60
D20, 1955	-	-	Waco, Texas	L	59-64
D5, 1959	-	-	Tulsa, Okla.	W	69-54
D19, 1960	-	-	Waco, Texas	L	66-73
D6, 1986	-	-	Waco, Texas	L	74-84
D8, 1987	-	-	Tulsa, Okla.	W	69-67
F3, 1992	-	-	Tulsa, Okla.	W	73-59
J5, 1993	-	-	Waco, Texas	W	94-85

**Series Summary**

Home: 1-3; Away: 3-1; Neutral: 1-3

**UAB** **TIED 1-1**

DATE	BU	OPP	LOCATION	W/L	SCORE
D1, 1982	-	-	Waco, Texas	W	56-55
D17, 1983	-	-	Birmingham, Ala.	L	61-73

**Series Summary**

Home: 1-0; Away: 0-1; Neutral: 0-0

**UALR** **TIED 1-1**

DATE	BU	OPP	LOCATION	W/L	SCORE
J28, 1950	-	-	Little Rock, Ark.	W	60-49
M12, 1987	-	-	Little Rock, Ark.	L	41-42

**Series Summary**

Home: 1-0; Away: 0-1; Neutral: 0-0

**UCLA** **UCLA LEADS 3-1**

DATE	BU	OPP	LOCATION	W/L	SCORE
D19, 1947	-	-	Los Angeles	W	45-42
D20, 1963	-	6	Long Beach, Calif.	L	61-112
D4, 1970	-	1	Los Angeles	L	77-108
D23, 1975	-	14	Los Angeles	L	75-96

**Series Summary**

Home: 0-0; Away: 1-2; Neutral: 0-1

**UC SANTA BARBARA** **TIED 1-1**

DATE	BU	OPP	LOCATION	W/L	SCORE
D11, 1965	-	-	Santa Barbara, Calif.	W	78-75
D5, 1970	-	-	Santa Barbara, Calif.	L	68-95

**Series Summary**

Home: 0-0; Away: 1-1; Neutral: 0-0



# SERIES RESULTS

## UMKC UMKC LEADS 4-3

DATE	BU	OPP	LOCATION	W/L	SCORE
F1, 1991	-	-	Kansas City, Mo.	L	61-75
D30, 1992	-	-	Waco, Texas	W	98-87
D28, 1993	-	-	Kansas City, Mo.	L	71-74
F1, 1995	-	-	Waco, Texas	W	92-89
N28, 1995	-	-	Kansas City, Mo.	L	55-70
D3, 1996	-	-	Waco, Texas <i>OT</i>	W	79-71
N29, 1998	-	-	Honolulu	L	46-49

### Series Summary

Home: 3-0; Away: 0-3; Neutral: 0-1

## UNC WILMINGTON TIED 1-1

DATE	BU	OPP	LOCATION	W/L	SCORE
D20, 1985	-	-	Knoxville, Tenn.	L	56-58
N23, 1996	-	-	Fairbanks, Alaska	W	74-54

### Series Summary

Home: 0-0; Away: 0-0; Neutral: 1-1

## UNLV BU LEADS 2-1

DATE	BU	OPP	LOCATION	W/L	SCORE
D10, 1965	-	-	Las Vegas	W	75-74
D28, 1971	-	-	Las Vegas	W	81-79
D22, 1982	-	17	Las Vegas	L	65-77

### Series Summary

Home: 0-0; Away: 2-1; Neutral: 0-0

## USC BU LEADS 2-1

DATE	BU	OPP	LOCATION	W/L	SCORE
D28, 1955	-	-	Oklahoma City	L	59-72
D18, 1976	-	-	El Paso, Texas	W	84-83
M19, 2017 12/11	-	rv	Tulsa, Okla.	W	82-78

### Series Summary

Home: 0-0; Away: 0-0; Neutral: 2-1

## USC UPSTATE BU LEADS 1-0

DATE	BU	OPP	LOCATION	W/L	SCORE
D17, 2012	-	-	Waco	W	73-57

### Series Summary

Home: 1-0; Away: 0-0; Neutral: 0-0

## UTAH UU LEADS 3-0

DATE	BU	OPP	LOCATION	W/L	SCORE
D6, 1957	-	-	Salt Lake City	L	64-73
D7, 1957	-	-	Salt Lake City	L	49-72
D9, 1960	-	-	Salt Lake City	L	69-83

### Series Summary

Home: 0-0; Away: 0-3; Neutral: 0-0

## UTAH STATE USU LEADS 1-0

DATE	BU	OPP	LOCATION	W/L	SCORE
D20, 1954	-	-	Logan, Utah	L	61-80

### Series Summary

Home: 0-0; Away: 0-1; Neutral: 0-0

## UT ARLINGTON BU LEADS 13-1

DATE	BU	OPP	LOCATION	W/L	SCORE
D4, 1962	-	-	Waco, Texas	W	75-51
D3, 1963	-	-	Waco, Texas	W	98-74
D1, 1964	-	-	Waco, Texas	W	103-85
D2, 1966	-	-	Waco, Texas	W	104-74
D19, 1967	-	-	Waco, Texas	W	92-74
D11, 1969	-	-	Waco, Texas	W	98-79
D16, 1980	-	-	Waco, Texas	L	80-94
D9, 1982	-	-	Waco, Texas	W	74-65
D7, 1983	-	-	Waco, Texas	W	67-65
N21, 1998	-	-	Waco, Texas	W	64-59
N21, 2001	-	-	Waco, Texas	W	88-64
D20, 2008 21/24	-	-	Waco, Texas	W	79-76
D20, 2009	rv/-	-	Waco, Texas	W	94-63
N23, 2011 7/8	-	-	Waco, Texas	W	75-65

### Series Summary

Home: 13-1; Away: 0-0; Neutral: 0-0

## UT PAN AMERICAN BU LEADS 4-3

DATE	BU	OPP	LOCATION	W/L	SCORE
N29, 1976	-	-	Waco, Texas	W	90-70
J3, 1978	-	-	Edinburg, Texas	L	80-86
D21, 1996	-	-	Waco, Texas	W	66-57
D30, 1998	-	-	Waco, Texas	W	102-85
D22, 2001	-	-	Carolina, P.R.	L	66-72
J4, 2003	-	-	Waco, Texas	W	78-50
J6, 2004	-	-	Waco, Texas	L	54-55

### Series Summary

Home: 4-1; Away: 0-1; Neutral: 0-1

## UTEP UTEP LEADS 3-1

DATE	BU	OPP	LOCATION	W/L	SCORE
D28, 1961	-	-	El Paso, Texas	L	46-70
D17, 1976	-	-	El Paso, Texas	L	64-70
D12, 1978	-	-	Waco, Texas	W	75-64
D3, 1979	-	-	El Paso, Texas	L	64-81

### Series Summary

Home: 1-0; Away: 0-3; Neutral: 0-0

## UTSA BU LEADS 5-4

DATE	BU	OPP	LOCATION	W/L	SCORE
D5, 1981	-	-	Waco, Texas	W	57-44
D4, 1982	-	-	San Antonio, Texas	W	61-60
D13, 1983	-	-	Waco, Texas	L	70-79
J2, 1985	-	-	San Antonio, Texas	L	91-101
D30, 1985	-	-	Waco, Texas	W	51-50
D20, 1986	-	-	San Antonio, Texas	L	83-85
N25, 1991	-	-	Waco, Texas	W	79-73
D19, 1992	-	-	San Antonio, Texas	W	89-72
D13, 2003	-	-	Waco, Texas	L	45-53

### Series Summary

Home: 3-2; Away: 2-2; Neutral: 0-0

## VALPARAISO BU LEADS 2-0

DATE	BU	OPP	LOCATION	W/L	SCORE
D2, 1991	-	-	Valparaiso, Ind.	W	77-68
D4, 1992	-	-	Waco, Texas	W	104-87

### Series Summary

Home: 1-0; Away: 1-0; Neutral: 0-0

## VANDERBILT VU LEADS 8-3

DATE	BU	OPP	LOCATION	W/L	SCORE
D28, 1949	-	-	Oklahoma City	W	61-52
D28, 1950	-	-	Oklahoma City	L	53-54
D26, 1951	-	-	Oklahoma City	L	53-60
D22, 1952	-	-	Nashville, Tenn.	L	66-73
D19, 1953	-	-	Nashville, Tenn.	L	60-65
M3, 1959	-	-	Nashville, Tenn.	L	60-61
D18, 1964	-	3	Nashville, Tenn.	L	78-97
D8, 1984	-	-	Waco, Texas	L	81-84
D7, 1985	-	-	Nashville, Tenn.	L	61-85
D4, 2014	rv/rv	-	Nashville, Tenn.	W	66-63
D6, 2015 25/23 16/13	-	-	Waco, Texas	W	69-67

### Series Summary

Home: 1-1; Away: 1-5; Neutral: 1-2

## VCU TIED 2-2

DATE	BU	OPP	LOCATION	W/L	SCORE
D7, 1974	-	-	Waco, Texas	W	83-81
D13, 1975	-	-	Richmond, Va.	L	64-68
N27, 1998	-	-	Honolulu	L	61-81
N23, 2016 20/rv	-	-	Paradise Island, Bahamas	W	71-63

### Series Summary

Home: 1-0; Away: 0-1; Neutral: 1-1

## VILLANOVA BU 1-0

DATE	BU	OPP	LOCATION	W/L	SCORE
N24, 2019 24/23 17/15	-	-	Conway, S.C.	W	87-78

### Series Summary

Home: 0-0; Away: 0-0; Neutral: 1-0

## VIRGINIA BU LEADS 1-0

DATE	BU	OPP	LOCATION	W/L	SCORE
D28, 1968	-	-	Greenville, N.C.	W	79-61

### Series Summary

Home: 0-0; Away: 0-0; Neutral: 1-0

## VIRGINIA TECH BU LEADS 2-1

DATE	BU	OPP	LOCATION	W/L	SCORE
D16, 1960	-	-	Birmingham, Ala.	L	54-81
D27, 1968	-	-	Greenville, N.C.	W	66-63
M21, 2009	-	-	Blacksburg, Va.	W	84-66

### Series Summary

Home: 0-0; Away: 1-0; Neutral: 1-1

## WAGNER BU LEADS 1-0

DATE	BU	OPP	LOCATION	W/L	SCORE
M13, 2018	-	-	Waco, Texas	W	80-59

### Series Summary

Home: 1-0; Away: 0-0; Neutral: 0-0

## WAKE FOREST WF LEADS 1-0

DATE	BU	OPP	LOCATION	W/L	SCORE
N30, 2008	rv/rv	19/24	Anaheim, Calif.	L	74-87

### Series Summary

Home: 0-0; Away: 0-0; Neutral: 0-1

## WASHINGTON UW LEADS 3-1

DATE	BU	OPP	LOCATION	W/L	SCORE
M19, 1948	-	-	Kansas City, Mo.	W	64-62
D9, 1955	-	-	Seattle	L	62-71
D10, 1955	-	-	Seattle	L	68-80
N8, 2019 16/18	rv/rv	-	Anchorage, Alaska	L	64-67

### Series Summary

Home: 0-0; Away: 0-2; Neutral: 1-1

HISTORY





## SERIES RESULTS

**WASHINGTON STATE** WSU LEADS 3-1

DATE	BU	OPP	LOCATION	W/L	SCORE
D30, 1972	—	—	Portland, Ore.	L	64-65
N30, 2007	rv/rv	6/6	Waco, Texas	L	64-67
D6, 2008	24/rv	—	Pullman, Wash.	W	58-52
D23, 2010	15/15	rv/rv	Honolulu	L	71-77

**Series Summary**

Home: 0-1; Away: 1-0; Neutral: 0-2

**WEBER STATE** BU LEADS 2-1

DATE	BU	OPP	LOCATION	W/L	SCORE
D29, 1971	—	—	Las Vegas	W	82-72
D11, 1993	—	—	Waco, Texas	W	66-64
D17, 1994	—	—	Honolulu	L	84-109

**Series Summary**

Home: 1-0; Away: 0-0; Neutral: 1-1

**WEST VIRGINIA** BU LEADS 11-8

DATE	BU	OPP	LOCATION	W/L	SCORE
D23, 2011	6/7	—	Las Vegas <i>OT</i>	W	83-81
F13, 2013	—	—	Waco, Texas	W	80-60
F27, 2013	—	—	Morgantown, W. Va.	W	65-62
J28, 2014	-/rv	—	Waco, Texas	L	64-66
F22, 2014	—	rv/rv	Morgantown, W. Va.	W	88-75
F7, 2015	19/19	15/12	Morgantown, W. Va.	W	87-69
F28, 2015	19/20	20/19	Waco, Texas	W	78-66
M12, 2015	16/16	18/18	Kansas City, Mo.	W	80-70
F6, 2016	15/13	14/12	Morgantown, W. Va.	L	69-80
M5, 2016	19/17	10/9	Waco, Texas	L	58-69
J10, 2017	1/1	10/9	Morgantown, W. Va.	L	68-89
F27, 2017	11/11	10/10	Waco, Texas	W	71-62
J9, 2018	rv/rv	2/2	Morgantown, W. Va.	L	54-57
F20, 2018	rv/rv	21/21	Waco, Texas	L	60-71
M8, 2018	-/rv	18/18	Kansas City, Mo.	L	65-78
J21, 2019	—	—	Morgantown, W. Va.	W	85-73
F23, 2019	—	—	Waco, Texas	W	82-75
F15, 2020	1/1	14/14	Waco, Texas	W	70-59
M7, 2020	4/4	rv/rv	Morgantown, W. Va.	L	64-76

**Series Summary**

Home: 4-3; Away: 3-4; Neutral: 2-1

**WESTERN KENTUCKY** WKU LEADS 2-0

DATE	BU	OPP	LOCATION	W/L	SCORE
D2, 1971	—	—	Bowling Green, Ky.	L	84-94
D8, 1973	—	—	Bowling Green, Ky.	L	80-97

**Series Summary**

Home: 0-0; Away: 0-20; Neutral: 0-0

**WICHITA STATE** WSU LEADS 4-2

DATE	BU	OPP	LOCATION	W/L	SCORE
D12, 1947	—	—	Waco, Texas	W	52-43
D4, 1951	—	—	Waco, Texas	L	59-92
D30, 1960	—	18	Oklahoma City	L	74-76
N16, 2007	—	—	U.S. Virgin Islands	W	64-55
D2, 2017	16/16	8/8	Waco, Texas	L	62-69
D1, 2018	—	—	Wichita, Kan.	L	63-71

**Series Summary**

Home: 1-2; Away: 0-1; Neutral: 1-1

**WILLIAM & MARY** BU LEADS 1-0

DATE	BU	OPP	LOCATION	W/L	SCORE
D26, 1968	—	—	Greenville, N.C.	W	81-68

**Series Summary**

Home: 0-0; Away: 0-0; Neutral: 1-0

**WISCONSIN** SERIES TIED 1-1

DATE	BU	OPP	LOCATION	W/L	SCORE
M27, 2014	23/rv	12/15	Anaheim, Calif.	L	52-69
N20, 2017	22/24	rv/rv	Kansas City, Mo.	W	70-65

**Series Summary**

Home: 0-0; Away: 0-0; Neutral: 1-1

**WYOMING** BU LEADS 4-3

DATE	BU	OPP	LOCATION	W/L	SCORE
D30, 1940	—	—	Oklahoma City <i>20T</i>	W	54-50
D29, 1947	—	—	Oklahoma City	W	36-29
D17, 1951	—	14	Waco, Texas	L	45-51
D10, 1960	—	—	Laramie, Wyo.	L	52-58
D30, 1966	—	—	Seattle	W	93-83
J2, 1970	—	—	Waco, Texas	W	86-79
D28, 1984	—	—	Laramie, Wyo.	L	84-86

**Series Summary**

Home: 1-1; Away: 0-2; Neutral: 3-0

**XAVIER** BU LEADS 3-1

DATE	BU	OPP	LOCATION	W/L	SCORE
N29, 2009	rv/-	rv/rv	Lake Buena Vista, Fla.	W	69-64
M23, 2012	9/10	—	Atlanta	W	75-70
D3, 2016	9/11	7/7	Waco, Texas	W	76-61
N28, 2017	16/16	21/20	Cincinnati, Ohio	L	63-76

**Series Summary**

Home: 1-0; Away: 0-1; Neutral: 2-0

**YALE** YU LEADS 1-0

DATE	BU	OPP	LOCATION	W/L	SCORE
M17, 2016	21/18	rv/rv	Providence, R.I.	L	75-79

**Series Summary**

Home: 0-0; Away: 0-0; Neutral: 0-1





## SERIES RECORDS VS. DIVISION I CONFERENCES

## AMERICA EAST

OPPONENT	G	W	L	PCT.
Albany	0	0	0	.000
Binghamton	0	0	0	.000
Hartford	2	2	0	1.000
Massachusetts-Lowell	0	0	0	.000
Maine	0	0	0	.000
New Hampshire	0	0	0	.000
Stony Brook	0	0	0	.000
UMBC	0	0	0	.000
Vermont	0	0	0	.000

## AMERICAN

111-154

OPPONENT	G	W	L	PCT.
Central Florida	0	0	0	.000
Cincinnati	1	1	0	1.000
Connecticut	1	0	1	.000
East Carolina	1	0	1	.000
Houston	53	15	38	.283
Memphis	8	2	6	.250
South Florida	2	0	2	.000
SMU	163	77	86	.472
Temple	1	0	1	.000
Tulane	17	9	8	.529
Tulsa	12	5	7	.417
Wichita State	6	2	4	.333

## ATLANTIC 10

9-12

OPPONENT	G	W	L	PCT.
Davidson	2	1	1	.500
Dayton	1	1	0	.000
Duquesne	1	1	0	1.000
Fordham	0	0	0	.000
George Mason	1	1	0	1.000
George Washington	1	1	0	1.000
La Salle	4	1	3	.250
Massachusetts	1	1	0	1.000
Rhode Island	0	0	0	.000
Richmond	1	0	1	.000
Saint Louis	4	0	4	.000
St. Bonaventure	0	0	0	.000
St. Joseph's	1	0	1	.000
VCU	4	2	2	.500

## ACC

10-14

OPPONENT	G	W	L	PCT.
Boston College	1	1	0	1.000
Clemson	3	2	1	.667
Duke	1	0	1	.000
Florida State	3	0	3	.000
Georgia Tech	4	1	3	.250
Louisville	1	1	0	1.000
Miami (Fla.)	0	0	0	.000
North Carolina	0	0	0	.000
North Carolina State	1	0	1	.000
Notre Dame	2	1	1	.500
Pittsburgh	0	0	0	.000
Syracuse	3	1	2	.333
Virginia	1	1	0	1.000
Virginia Tech	3	2	1	.667
Wake Forest	1	0	1	.000

## ATLANTIC SUN

6-0

OPPONENT	G	W	L	PCT.
Florida Gulf Coast	1	1	0	1.000
Jacksonville	3	3	0	1.000
Kennesaw State	0	0	0	.000
Liberty	1	1	0	1.000
Lipscomb	1	1	0	1.000
NJIT	0	0	0	.000
North Alabama	0	0	0	.000
North Florida	0	0	0	.000
Stetson	0	0	0	.000

## BIG EAST

OPPONENT	G	W	L	PCT.
Butler	1	1	0	1.000
Creighton	5	2	3	.400
DePaul	2	0	2	.000
Georgetown	1	1	0	1.000
Marquette	2	1	1	.500
Providence	2	2	0	1.000
Seton Hall	0	0	0	.000
St. John's (N.Y.)	2	1	1	.500
Villanova	1	1	0	1.000
Xavier	4	3	1	.750

## BIG SKY

14-1

OPPONENT	G	W	L	PCT.
Eastern Washington	2	2	0	1.000
Idaho	2	2	0	1.000
Idaho State	1	1	0	1.000
Montana	2	2	0	1.000
Montana State	2	2	0	1.000
Northern Arizona	0	0	0	.000
Northern Colorado	1	1	0	1.000
Portland State	1	1	0	1.000
Sacramento State	0	0	0	.000
Southern Utah	1	1	0	1.000
Weber State	3	2	1	.667

## BIG SOUTH

4-0

OPPONENT	G	W	L	PCT.
Campbell	1	1	0	1.000
Charleston Southern	1	1	0	1.000
Gardner-Webb	0	0	0	.000
Hampton	0	0	0	.000
High Point	0	0	0	.000
Longwood	0	0	0	.000
Presbyterian	1	1	0	1.000
Radford	0	0	0	.000
UNC Asheville	0	0	0	.000
USC Upstate	1	1	0	1.000
Winthrop	0	0	0	.000

## BIG TEN

17-22

OPPONENT	G	W	L	PCT.
Illinois	3	0	3	.000
Indiana	1	0	1	.000
Iowa	2	1	1	.500
Maryland	0	0	0	.000
Michigan	0	0	0	.000
Michigan State	1	1	0	1.000
Minnesota	0	0	0	.000
Nebraska	23	11	12	.478
Northwestern	2	1	1	.500
Ohio State	0	0	0	.000
Penn State	2	1	1	.500
Purdue	3	1	2	.333
Rutgers	0	0	0	.000
Wisconsin	2	1	1	.500

## BIG WEST

7-4

OPPONENT	G	W	L	PCT.
Cal Poly	0	0	0	.000
Cal State Fullerton	2	2	0	1.000
Cal State Northridge	0	0	0	.000
Hawaii	2	1	1	.500
Long Beach State	5	3	2	.600
UC Davis	0	0	0	.000
UC Irvine	0	0	0	.000
UC Riverside	0	0	0	.000
UC Santa Barbara	2	1	1	.500

## COLONIAL

OPPONENT	G	W	L	PCT.
College of Charleston	1	0	1	.000
Delaware	0	0	0	.000
Drexel	0	0	0	.000
Elon	0	0	0	.000
Hofstra	0	0	0	.000
James Madison	0	0	0	.000
Northeastern	1	1	0	1.000
Towson	0	0	0	.000
UNC Wilmington	2	1	1	.500
William & Mary	1	1	0	1.000

## CONFERENCE USA

130-118

OPPONENT	G	W	L	PCT.
Charlotte	1	1	0	1.000
Florida Atlantic	0	0	0	.000
Florida International	1	1	0	1.000
Louisiana Tech	6	3	3	.500
Marshall	3	1	2	.333
Middle Tennessee	0	0	0	.000
North Texas	43	31	12	.721
Old Dominion	2	1	1	.500
Rice	175	85	90	.486
Southern Miss	0	0	0	.000
UAB	2	1	1	.500
UTEP	4	1	3	.250
UTSA	9	5	4	.556
Western Kentucky	2	0	2	.000

## HORIZON

2-0

OPPONENT	G	W	L	PCT.
Cleveland State	1	1	0	1.000
Detroit	0	0	0	.000
Green Bay	0	0	0	.000
Illinois-Chicago	1	1	0	1.000
IUPUI	0	0	0	.000
Milwaukee	0	0	0	.000
Northern Kentucky	0	0	0	.000
Oakland	0	0	0	.000
Wright State	0	0	0	.000
Youngstown State	0	0	0	.000

## IVY

1-2

OPPONENT	G	W	L	PCT.
Brown	1	1	0	1.000
Columbia	0	0	0	.000
Cornell	0	0	0	.000
Dartmouth	0	0	0	.000
Harvard	0	0	0	.000
Penn	0	0	0	.000
Princeton	1	0	1	.000
Yale	1	0	1	.000

## MAAC

2-1

OPPONENT	G	W	L	PCT.
Canisius	2	1	1	.500
Fairfield	0	0	0	.000
Iona	1	1	0	1.000
Manhattan	0	0	0	.000
Marist	0	0	0	.000
Monmouth	0	0	0	.000
Niagara	0	0	0	.000
Quinnipiac	0	0	0	.000
Rider	0	0	0	.000
Sienna	0	0	0	.000
St. Peter's	0	0	0	.000

# SERIES RECORDS VS. DIVISION I CONFERENCES

<b>MAC</b>					<b>2-2</b>					<b>OHIO VALLEY</b>					<b>4-3</b>					<b>SOUTHLAND</b>					<b>52-14</b>				
<b>OPPONENT</b>	<b>G</b>	<b>W</b>	<b>L</b>	<b>PCT.</b>	<b>OPPONENT</b>	<b>G</b>	<b>W</b>	<b>L</b>	<b>PCT.</b>	<b>OPPONENT</b>	<b>G</b>	<b>W</b>	<b>L</b>	<b>PCT.</b>	<b>OPPONENT</b>	<b>G</b>	<b>W</b>	<b>L</b>	<b>PCT.</b>	<b>OPPONENT</b>	<b>G</b>	<b>W</b>	<b>L</b>	<b>PCT.</b>					
Akron	0	0	0	.000	Austin Peay	0	0	0	.000	Abilene Christian	4	3	1	.750															
Ball State	0	0	0	.000	Belmont	0	0	0	.000	Central Arkansas	2	2	0	1.000															
Bowling Green	0	0	0	.000	Eastern Illinois	0	0	0	.000	Houston Baptist	0	0	0	.000															
Buffalo	0	0	0	.000	Eastern Kentucky	1	0	1	.000	Incarnate Word	0	0	0	.000															
Central Michigan	0	0	0	.000	Jacksonville State	0	0	0	.000	Lamar	11	10	1	.909															
Eastern Michigan	1	0	1	.000	Morehead State	1	1	0	1.000	McNeese State	3	3	0	1.000															
Kent State	0	0	0	.000	Murray State	4	2	2	.500	New Orleans	1	1	0	1.000															
Miami (Ohio)	0	0	0	.000	SIU-Edwardsville	0	0	0	.000	Nicholls State	1	1	0	1.000															
Northern Illinois	1	1	0	1.000	Southeast Missouri State	0	0	0	.000	Northwestern State	9	8	1	.889															
Ohio	1	1	0	1.000	Tennessee State	0	0	0	.000	Sam Houston State	12	9	3	.750															
Toledo	1	0	1	.000	Tennessee Tech	0	0	0	.000	Southeastern Louisiana	2	2	0	1.000															
Western Michigan	0	0	0	.000	Tennessee-Martin	1	1	0	1.000	Stephen F. Austin	17	10	7	.588															
										Texas A&M-Corpus Christi	4	3	1	.750															
<b>MEAC</b>					<b>18-0</b>					<b>PAC-12</b>					<b>29-43</b>					<b>SUMMIT</b>					<b>9-1</b>				
<b>OPPONENT</b>	<b>G</b>	<b>W</b>	<b>L</b>	<b>PCT.</b>	<b>OPPONENT</b>	<b>G</b>	<b>W</b>	<b>L</b>	<b>PCT.</b>	<b>OPPONENT</b>	<b>G</b>	<b>W</b>	<b>L</b>	<b>PCT.</b>	<b>OPPONENT</b>	<b>G</b>	<b>W</b>	<b>L</b>	<b>PCT.</b>	<b>OPPONENT</b>	<b>G</b>	<b>W</b>	<b>L</b>	<b>PCT.</b>					
Bethune-Cookman	2	2	0	1.000	Arizona	10	5	5	.500	Denver	1	0	1	.000															
Coppin State	1	1	0	1.000	Arizona State	7	5	2	.714	IUPUI-Fort Wayne	0	0	0	.000															
Delaware State	1	1	0	1.000	California	3	0	3	.000	Nebraska-Omaha	0	0	0	.000															
Florida A&M	1	1	0	1.000	Colorado	27	11	16	.407	North Dakota	0	0	0	.000															
Howard	0	0	0	.000	Oregon	3	2	1	.500	North Dakota State	0	0	0	.000															
Maryland-Eastern Shore	2	2	0	1.000	Oregon State	2	1	1	.500	Oral Roberts	6	6	0	1.000															
Morgan State	2	2	0	1.000	Stanford	2	0	2	.000	South Dakota	2	2	0	1.000															
Norfolk State	2	2	0	1.000	UCLA	4	1	3	.250	South Dakota State	1	1	0	1.000															
North Carolina A&T	2	2	0	1.000	USC	3	2	1	.667	Western Illinois	0	0	0	.000															
North Carolina Central	0	0	0	.000	Utah	3	0	3	.000																				
Savannah State	4	4	0	1.000	Washington	4	1	3	.250																				
South Carolina State	1	1	0	1.000	Washington State	4	1	3	.250																				
<b>MISSOURI VALLEY</b>					<b>8-4</b>					<b>PATRIOT</b>					<b>2-2</b>					<b>SUN BELT</b>					<b>45-15</b>				
<b>OPPONENT</b>	<b>G</b>	<b>W</b>	<b>L</b>	<b>PCT.</b>	<b>OPPONENT</b>	<b>G</b>	<b>W</b>	<b>L</b>	<b>PCT.</b>	<b>OPPONENT</b>	<b>G</b>	<b>W</b>	<b>L</b>	<b>PCT.</b>	<b>OPPONENT</b>	<b>G</b>	<b>W</b>	<b>L</b>	<b>PCT.</b>	<b>OPPONENT</b>	<b>G</b>	<b>W</b>	<b>L</b>	<b>PCT.</b>					
Bradley	1	0	1	.000	American	0	0	0	.000	Appalachian State	0	0	0	.000															
Drake	5	4	1	.800	Army	0	0	0	.000	Arkansas-Little Rock	2	1	1	.500															
Evansville	0	0	0	.000	Boston	0	0	0	.000	Arkansas State	5	2	3	.400															
Illinois State	1	0	1	.000	Bucknell	0	0	0	.000	Coastal Carolina	1	1	0	1.000															
Indiana State	0	0	0	.000	Colgate	0	0	0	.000	Georgia Southern	0	0	0	.000															
Loyola (Ill.)	0	0	0	.000	Holy Cross	0	0	0	.000	Georgia State	1	0	1	.000															
Missouri State	2	2	0	1.000	Lafayette	1	0	1	.000	Louisiana-Lafayette	10	7	3	.700															
Northern Iowa	0	0	0	.000	Lehigh	1	1	0	1.000	Louisiana-Monroe	5	4	1	.800															
Southern Illinois	1	0	1	.000	Loyola (Md.)	0	0	0	.000	South Alabama	2	0	2	.000															
Valparaiso	2	2	0	1.000	Navy	2	1	1	.500	Texas State	19	16	3	.842															
										Troy	1	1	0	1.000															
										UT Arlington	14	13	1	.929															
<b>MOUNTAIN WEST</b>					<b>14-16</b>					<b>SEC</b>					<b>160-276</b>					<b>SWAC</b>					<b>59-1</b>				
<b>OPPONENT</b>	<b>G</b>	<b>W</b>	<b>L</b>	<b>PCT.</b>	<b>OPPONENT</b>	<b>G</b>	<b>W</b>	<b>L</b>	<b>PCT.</b>	<b>OPPONENT</b>	<b>G</b>	<b>W</b>	<b>L</b>	<b>PCT.</b>	<b>OPPONENT</b>	<b>G</b>	<b>W</b>	<b>L</b>	<b>PCT.</b>	<b>OPPONENT</b>	<b>G</b>	<b>W</b>	<b>L</b>	<b>PCT.</b>					
Air Force	0	0	0	.000	Alabama	8	2	6	.250	Alabama A&M	0	0	0	.000															
Boise State	0	0	0	.000	Arkansas	143	46	97	.322	Alabama State	1	1	0	1.000															
Colorado State	7	4	3	.571	Auburn	6	4	2	.667	Alcorn State	4	4	0	1.000															
Fresno State	0	0	0	.000	Florida	3	2	1	.667	Arkansas-Pine Bluff	3	3	0	1.000															
Nevada	4	2	2	.500	Georgia	1	1	0	1.000	Grambling State	3	3	0	1.000															
New Mexico	2	0	2	.000	Kentucky	9	2	7	.222	Jackson State	9	9	0	1.000															
San Diego State	5	2	3	.400	LSU	8	4	4	.500	Mississippi Valley State	3	3	0	1.000															
San Jose State	1	0	1	.000	Mississippi	3	2	1	.667	Prairie View A&M	15	15	0	1.000															
UNLV	3	2	1	.667	Mississippi State	4	1	3	.250	Southern	10	10	0	1.000															
Utah State	1	0	1	.000	Missouri	26	10	16	.385	Texas Southern	12	11	1	.917															
Wyoming	7	4	3	.571	South Carolina	7	4	3	.571																				
<b>NEC</b>					<b>3-0</b>					<b>SOUTHERN</b>					<b>4-1</b>					<b>WAC</b>					<b>14-13</b>				
<b>OPPONENT</b>	<b>G</b>	<b>W</b>	<b>L</b>	<b>PCT.</b>	<b>OPPONENT</b>	<b>G</b>	<b>W</b>	<b>L</b>	<b>PCT.</b>	<b>OPPONENT</b>	<b>G</b>	<b>W</b>	<b>L</b>	<b>PCT.</b>	<b>OPPONENT</b>	<b>G</b>	<b>W</b>	<b>L</b>	<b>PCT.</b>	<b>OPPONENT</b>	<b>G</b>	<b>W</b>	<b>L</b>	<b>PCT.</b>					
Bryant	0	0	0	.000	Tennessee	0	0	0	.000	Cal State Bakersfield	0	0	0	.000															
Central Connecticut State	0	0	0	.000	Texas A&M	207	79	128	.382	California Baptist	0	0	0	.000															
Fairleigh Dickinson	0	0	0	.000	Vanderbilt	11	3	8	.273	Chicago State	1	1	0	1.000															
LIU Brooklyn	0	0	0	.000						Grand Canyon	0	0	0	.000															
Mount St. Mary's	1	1	0	1.000						New Mexico State	11	6	5	.545															
Robert Morris	0	0	0	.000						Seattle	1	0	1	.000															
Sacred Heart	1	1	0	1.000						Texas-Pan American	7	4	3	.571															
Saint Francis (Pa.)	0	0	0	.000						UMKC	7	3	4	.429															
St. Francis (N.Y.)	0	0	0	.000						Utah Valley	0	0	0	.000															
Wagner	1	1	0	1.000																									
										<b>WCC</b>					<b>13-15</b>														
<b>OPPONENT</b>	<b>G</b>	<b>W</b>	<b>L</b>	<b>PCT.</b>	<b>OPPONENT</b>	<b>G</b>	<b>W</b>	<b>L</b>	<b>PCT.</b>	<b>OPPONENT</b>	<b>G</b>	<b>W</b>	<b>L</b>	<b>PCT.</b>															
Chattanooga	0	0	0	.000	BYU	10	5	5	.500	BYU	10	5	5	.500															
The Citadel	0	0	0	.000	Gonzaga	5	0	5	.000	Gonzaga	5	0	5	.000															
East Tennessee State	0	0	0	.000	Loyola Marymount	1	1	0	1.000	Loyola Marymount	1	1	0	1.000															
Furman	2	2	0	1.000	Pacific	4	2	2	.500	Pacific	4	2	2	.500															
Mercer	2	1	1	.500	Pepperdine	3	2	1	.667	Pepperdine	3	2	1	.667															
Samford	1	1	0	1.000	Portland	0	0	0	.000	Portland	0	0	0	.000															
UNC Greensboro	0	0	0	.000	Saint Mary's	2	2	0	1.000	Saint Mary's	2	2	0	1.000															
VMI	0	0	0	.000	San Diego	1	1	0	1.000	San Diego	1	1	0	1.000															
Western Carolina	0	0	0	.000	San Francisco	2	0	2	.000	San Francisco	2	0	2	.000															
Wofford	0	0	0	.000	Santa Clara	0	0	0	.000	Santa Clara	0	0	0	.000															

HISTORY



# REGULAR SEASON TOURNAMENT HISTORY

## ALL TOURNAMENTS

<b>Overall Record</b>	114-101 (.530)
<b>Scott Drew Era</b>	33-11 (.750)
<b>Big 12 Era</b>	41-16 (.719)

## 76 CLASSIC

ANAHEIM, CALIF.

<b>2008-09</b>			<b>2-1, 2nd</b>		
DATE	BU	OPP	OPPONENT	W/L	SCORE
N27, 2008	—	—	Providence	W	72-56
N28, 2008	—	14	Arizona State	W	87-78
N30, 2008	—	19	Wake Forest	L	74-87

## ALL-COLLEGE CLASSIC

OKLAHOMA CITY

<b>1936-37</b>			<b>2-2</b>		
DATE	BU	OPP	OPPONENT	W/L	SCORE
D30, 1936	—	—	SW Oklahoma State	W	42-16
D31, 1936	—	—	Central State	W	56-54
J1, 1937	—	—	Tulsa	L	23-26
J2, 1937	—	—	Texas Tech	L	28-38

<b>1937-38</b>			<b>1-3</b>		
DATE	BU	OPP	OPPONENT	W/L	SCORE
D27, 1937	—	—	Phillips	W	39-20
D28, 1937	—	—	Oklahoma State	L	24-38
D29, 1937	—	—	Rice	L	30-44
D30, 1937	—	—	Tulsa	L	21-27

<b>1938-39</b>			<b>4-1</b>		
DATE	BU	OPP	OPPONENT	W/L	SCORE
D26, 1938	—	—	Arizona State	W	44-31
D27, 1938	—	—	Oklahoma City	W	35-29
D28, 1938	—	—	NW Missouri State	W	29-28
D29, 1938	—	—	Texas	L	38-46
D30, 1938	—	—	Oklahoma State	W	30-28

<b>1939-40</b>			<b>2-2</b>		
DATE	BU	OPP	OPPONENT	W/L	SCORE
D28, 1939	—	—	Tulsa	W	46-32
D29, 1939	—	—	Central Missouri State	L	37-39
D30, 1939	—	—	Montana State	W	57-41
D31, 1939	—	—	Pittsburg State	L	43-48

<b>1940-41</b>			<b>2-2</b>		
DATE	BU	OPP	OPPONENT	W/L	SCORE
D27, 1939	—	—	SE Oklahoma State	L	32-40
D28, 1939	—	—	Tulsa	L	47-51
D29, 1939	—	—	Missouri State	W	60-35
D30, 1939	—	—	Wyoming 2ot	W	54-50

<b>1941-42</b>			<b>4-1</b>		
DATE	BU	OPP	OPPONENT	W/L	SCORE
D26, 1941	—	—	Northern Colorado	W	64-44
D27, 1941	—	—	SE Oklahoma State	W	53-38
D28, 1941	—	—	Oklahoma State	L	29-40
D29, 1941	—	—	Texas Tech	W	59-58
D30, 1941	—	—	Missouri State	W	37-33

<b>1942-43</b>			<b>1-2</b>		
DATE	BU	OPP	OPPONENT	W/L	SCORE
D28, 1942	—	—	SE Oklahoma State	L	30-40
D29, 1942	—	—	West Texas A&M	W	51-47
D30, 1942	—	—	Rice	L	26-42

<b>1944-45</b>			<b>0-3</b>		
DATE	BU	OPP	OPPONENT	W/L	SCORE
D27, 1944	—	—	Oklahoma State	L	16-63
D28, 1944	—	—	West Texas A&M	L	41-56
D29, 1944	—	—	Texas Tech	L	38-56

<b>1945-46</b>			<b>2-1</b>		
DATE	BU	OPP	OPPONENT	W/L	SCORE
D26, 1945	—	—	Pepperdine	W	40-36
D27, 1945	—	—	Oklahoma	W	43-42
D28, 1945	—	—	Oklahoma State	L	46-65

<b>1946-47</b>			<b>2-1</b>		
DATE	BU	OPP	OPPONENT	W/L	SCORE
D26, 1946	—	—	Oklahoma	L	47-64
D27, 1946	—	—	Tulane	W	69-65
D28, 1946	—	—	Missouri	W	58-51

<b>1947-48</b>			<b>2-1</b>		
DATE	BU	OPP	OPPONENT	W/L	SCORE
D29, 1947	—	—	Wyoming	W	36-29
D30, 1947	—	—	Oklahoma State	L	21-22
D31, 1947	—	—	Alabama	W	29-24

<b>1948-49</b>			<b>2-1, 1st</b>		
DATE	BU	OPP	OPPONENT	W/L	SCORE
D27, 1948	—	—	Auburn	W	59-44
D28, 1948	—	—	Texas	W	49-36
D29, 1948	—	2	Oklahoma State	L	36-39

<b>1949-50</b>			<b>1-2</b>		
DATE	BU	OPP	OPPONENT	W/L	SCORE
D27, 1949	—	—	Oklahoma City	L	32-43
D28, 1949	—	—	Vanderbilt	W	61-52
D29, 1949	—	—	Texas	L	41-49

<b>1950-51</b>			<b>1-2</b>		
DATE	BU	OPP	OPPONENT	W/L	SCORE
D27, 1950	—	3	Oklahoma State	L	38-75
D28, 1950	—	—	Vanderbilt	L	53-54
D29, 1950	—	—	Oklahoma City	W	44-42

<b>1960-61</b>			<b>2-1</b>		
DATE	BU	OPP	OPPONENT	W/L	SCORE
D27, 1960	—	—	Oklahoma City	W	73-63
D28, 1960	—	—	New York University	W	58-50
D30, 1960	—	18	Wichita State	L	74-76

<b>1962-63</b>			<b>0-3</b>		
DATE	BU	OPP	OPPONENT	W/L	SCORE
D26, 1962	—	—	Oklahoma City	L	60-76
D27, 1962	—	—	Creighton	L	69-90
D28, 1962	—	—	Toledo	L	59-70

<b>1976-77</b>			<b>1-2</b>		
DATE	BU	OPP	OPPONENT	W/L	SCORE
D27, 1976	—	—	California	L	67-76
D28, 1976	—	—	Tulane	W	97-74
D29, 1976	—	—	Saint Joseph's	L	67-69

<b>1995-96</b>			<b>1-1, 3rd</b>		
DATE	BU	OPP	OPPONENT	W/L	SCORE
D29, 1995	—	—	Oklahoma	L	71-84
D30, 1995	—	—	Louisiana Tech	W	74-55

## AMERICAN LEGION

SEATTLE

<b>1966-67</b>			<b>1-1</b>		
DATE	BU	OPP	OPPONENT	W/L	SCORE
D29, 1966	—	—	at Seattle	L	72-79
D30, 1966	—	—	Wyoming	W	93-83

## BATTLE 4 ATLANTIS

PARADISE ISLAND, BAHAMAS

<b>2016-17</b>			<b>4-0</b>		
DATE	BU	OPP	OPPONENT	W/L	SCORE
N18, 2016	—	—	FLORIDA GULF COAST	W	81-72
N23, 2016	20/rv	—/rv	vs. VCU	W	71-63
N24, 2016	20/rv	24/20	vs. Michigan State	W	73-58
N25, 2016	20/rv	10/10	vs. Louisville	W	66-63

## BAYOU CLASSIC

LAFAYETTE, LA.

<b>1968-69</b>			<b>1-1</b>		
DATE	BU	OPP	OPPONENT	W/L	SCORE
D20, 1968	—	—	Hawai'i	W	78-69
D21, 1968	—	—	at Louisiana-Lafayette	L	79-86

<b>1979-80</b>			<b>1-1, 2nd</b>		
DATE	BU	OPP	OPPONENT	W/L	SCORE
D21, 1979	—	—	at Louisiana-Lafayette	L	83-96
D22, 1979	—	—	Long Beach State	W	87-70

## BIRMINGHAM CLASSIC

BIRMINGHAM, ALA.

<b>1960-61</b>			<b>0-2</b>		
DATE	BU	OPP	OPPONENT	W/L	SCORE
D14, 1960	—	—	Alabama	L	55-72
D16, 1960	—	—	Virginia Tech	L	54-81

## CABRILLO CLASSIC

SAN DIEGO

<b>1981-82</b>			<b>1-1</b>		
DATE	BU	OPP	OPPONENT	W/L	SCORE
D29, 1981	—	—	at San Diego State	L	54-77
D30, 1981	—	—	Florida	W	72-71

## CENTURY CLASSIC

SHREVEPORT, LA.

<b>1989-90</b>			<b>1-1, 3RD</b>		
DATE	BU	OPP	OPPONENT	W/L	SCORE
N24, 1989	—	—	Centenary	L	87-89
N25, 1989	—	—	ULM	W	69-68

## CHARLESTON CLASSIC

CHARLESTON, S.C.

<b>2012-13</b>			<b>2-1, 3RD</b>		
DATE	BU	OPP	OPPONENT	W/L	SCORE
N15, 2012	16	—	Boston College	W	84-74
N16, 2012	16	—	Colorado	L	58-60
N18, 2012	16	—	St. John's	W	97-78
*N24, 2012	24	—	COLL. OF CHARLESTON	L	59-63

## COTTON BOWL

DALLAS

<b>1949-50</b>			<b>0-2</b>		
DATE	BU	OPP	OPPONENT	W/L	SCORE
D30, 1949	—	—	Saint Louis	L	50-58
D31, 1949	—	—	SMU	L	37-71

## COWBOY CLASSIC

ABILENE, TEXAS

<b>1969-70</b>			<b>2-0, 1st</b>		
DATE	BU	OPP	OPPONENT	W/L	SCORE
D19, 1969	—	—	South Dakota	W	95-75
D20, 1969	—	13	New Mexico State	W	87-73

## COWBOY SHOOTOUT

LARAMIE, WYO.

<b>1984-85</b>			<b>0-2</b>		
DATE	BU	OPP	OPPONENT	W/L	SCORE
D28, 1984	—	—	at Wyoming	L	84-86
D29, 1984	—	—	Pepperdine	L	83-86

## DAIWA BELL

TOKYO, JAPAN

<b>1990-91</b>			<b>1-1</b>		
DATE	BU	OPP	OPPONENT	W/L	SCORE
D14, 1990	—	—	Idaho	W	86-62
D15, 1990	—	—	La Salle	L	82-87

## DIAMOND HEAD CLASSIC

HONOLULU

<b>2010-11</b>			<b>1-2</b>		
DATE	BU	OPP	OPPONENT	W/L	SCORE
D22, 2010	—	—	San Diego	W	83-50
D23, 2010	—	—	Washington State	L	71-77
D25, 2010	—	—	Florida State	L	61-68

HISTORY



# REGULAR SEASON TOURNAMENT HISTORY

## DR. PEPPER INVITATIONAL WACO, TEXAS

1989-90		2-0, 1st	
DATE	BU OPP OPPONENT	W/L	SCORE
D1, 1989	— — Mercer	W	100-58
D2, 1989	— — Sam Houston State	W	79-66

1990-91		2-0, 1st	
DATE	BU OPP OPPONENT	W/L	SCORE
N30, 1990	— — Northwestern State	W	77-60
D1, 1990	— — Penn State	W	72-70

1991-92		1-1, 2nd	
DATE	BU OPP OPPONENT	W/L	SCORE
D6, 1991	— — Southeastern La.	W	73-58
D7, 1991	— — Princeton	L	54-61

1992-93		2-0, 1st	
DATE	BU OPP OPPONENT	W/L	SCORE
D4, 1992	— — Valparaiso	W	104-87
D5, 1992	— — Charlotte	W	94-93

1993-94		2-0, 1st	
DATE	BU OPP OPPONENT	W/L	SCORE
D10, 1993	— — Stephen F. Austin	W	85-73
D11, 1993	— — Weber State	W	66-64

1994-95		1-1, 2nd	
DATE	BU OPP OPPONENT	W/L	SCORE
D9, 1994	— — Samford	W	85-76
D10, 1994	— — La Salle	L	64-75

1995-96		1-1, 2nd	
DATE	BU OPP OPPONENT	W/L	SCORE
D8, 1995	— — Centenary	W	80-77
D9, 1995	— — Auburn	L	64-83

1996-97		2-0, 1st	
DATE	BU OPP OPPONENT	W/L	SCORE
D6, 1996	— — LOUISIANA-MONROE	W	67-63
D7, 1996	— — Texas Southern	W	94-63

## EAST CAROLINA CLASSIC GREENVILLE, N.C.

1968-69		3-0, 1st	
DATE	BU OPP OPPONENT	W/L	SCORE
D26, 1968	— — William & Mary	W	81-68
D27, 1968	— — Virginia Tech	W	66-63
D28, 1968	— — Virginia	W	79-61

## EMERALD COAST CLASSIC NICEVILLE, FLA.

2018-19		3-1	
DATE	BU OPP OPPONENT	W/L	SCORE
*N10, 2018	— — SOUTHERN	W	80-53
*N16, 2018	— — NICHOLLS STATE	W	81-54
N23, 2018	— — Ole Miss	L	70-78
N24, 2018	— — George Mason	W	72-61

## FAR WEST CLASSIC PORTLAND, ORE.

1972-73		1-2	
DATE	BU OPP OPPONENT	W/L	SCORE
D28, 1972	— — Oregon State	L	54-88
D29, 1972	— — TCU	W	83-68
D30, 1972	— — Washington State	L	64-65

## FRESNO CLASSIC FRESNO, CALIF.

1991-92		1-1, 2nd	
DATE	BU OPP OPPONENT	W/L	SCORE
N29, 1991	— — Gonzaga	L	57-87
N30, 1991	— — Northeastern	W	80-68

## GLOBAL SPORTS SHOOTOUT EUGENE, ORE.

2015-16		3-1	
DATE	BU OPP OPPONENT	W/L	SCORE
N16, 2015	20 25 at Oregon	L	67-74
*N20, 2015	20 — JACKSON STATE	W	77-60
*N23, 2015	rv — SAVANNAH STATE	W	100-61
*N27, 2015	rv — ARKANSAS STATE	W	94-72

## GOLDEN GATE CLASSIC SAN FRANCISCO

1977-78		1-1	
DATE	BU OPP OPPONENT	W/L	SCORE
D16, 1977	— — Pacific	W	88-87
D17, 1977	— 11 at San Francisco	L	93-98

## GOLDEN TRIANGLE CLASSIC PITTSBURGH

1983-84		1-1	
DATE	BU OPP OPPONENT	W/L	SCORE
D27, 1983	— — Illinois State	L	36-65
D28, 1983	— — Duquesne	W	59-49

## HALL OF FAME CLASSIC KANSAS CITY

2017-18		4-0	
DATE	BU OPP OPPONENT	W/L	SCORE
*N10, 2017	24/24 — CENTRAL ARKANSAS	W	107-66
*N17, 2017	25/24 — ALCORN STATE	W	78-61
N20, 2017	22/24 rv/rv vs. Wisconsin	W	70-65
N21, 2017	22/24 rv/rv vs. Creighton	W	65-59

## HAWAII-NIKE FESTIVAL HONOLULU

1994-95		0-2	
DATE	BU OPP OPPONENT	W/L	SCORE
D16, 1994	— — at Hawai'i	L	57-84
D17, 1994	— — Weber State	L	84-109

## HAWKEYE CLASSIC IOWA CITY, IOWA

1983-84		0-2, 4th	
DATE	BU OPP OPPONENT	W/L	SCORE
D2, 1983	— 5 at Iowa	L	44-67
D3, 1983	— — Arkansas State	L	46-58

## HERITAGE-DRAKE DES MOINES, IOWA

1985-86		1-1	
DATE	BU OPP OPPONENT	W/L	SCORE
D13, 1985	— — Idaho State	W	68-53
D14, 1985	— — at Drake	L	58-64

## HOLIDAY CLASSIC LAS VEGAS

1971-72		2-0, 1st	
DATE	BU OPP OPPONENT	W/L	SCORE
D28, 1971	— — at UNLV	W	81-79
D29, 1971	— — Weber State	W	82-72

## HOLIDAY CLASSIC RICHMOND, VA.

1988-89		0-2, 4th	
DATE	BU OPP OPPONENT	W/L	SCORE
N25, 1988	— — at Richmond	L	38-56
N26, 1988	— — Arizona State	L	73-89

## HONOLULU SHOOTOUT HONOLULU

1998-99		1-2, 6th	
DATE	BU OPP OPPONENT	W/L	SCORE
N27, 1998	— — VCU	L	61-81
N28, 1998	— — Hawai'i-Pacific	W	78-75
N29, 1998	— — UMKC	L	46-49

## HUSKER CLASSIC LINCOLN, NEB.

1971-72		1-1, 3rd	
DATE	BU OPP OPPONENT	W/L	SCORE
D17, 1971	— — La Salle	L	68-81
D18, 1971	— — Idaho	W	74-52

## ILLINOIS CLASSIC CHAMPAIGN, ILL.

1986-87		1-1, 3rd	
DATE	BU OPP OPPONENT	W/L	SCORE
D12, 1986	— 6 at Illinois	L	68-92
D13, 1986	— — Illinois-Chicago	W	80-63

## INDIANA CLASSIC BLOOMINGTON, IND.

1980-81		1-1, 3rd	
DATE	BU OPP OPPONENT	W/L	SCORE
D12, 1980	— — Alcorn State	W	82-73
D13, 1980	— 17 at Indiana	L	47-83

## LAS VEGAS CLASSIC LAS VEGAS

1978-79		1-1, 2nd	
DATE	BU OPP OPPONENT	W/L	SCORE
D29, 1978	— — Temple	L	70-81
D30, 1978	— — Loyola Marymount	W	101-81

## 2011-12 4-0, 1st

DATE	BU OPP OPPONENT	W/L	SCORE
*D14, 2011	6 — BETHUNE-COOKMAN	W	69-42
*D19, 2011	6 — PAUL QUINN	W	95-54
D22, 2011	6 — Saint Mary's	W	72-59
D23, 2011	6 — West Virginia OT	W	83-81

## LAS VEGAS INVITATIONAL LAS VEGAS

2014-15		3-1, 2nd	
DATE	BU OPP OPPONENT	W/L	SCORE
*N21, 2014	rv — PRAIRIE VIEW A&M	W	60-45
*N24, 2014	rv — STEPHEN F. AUSTIN	W	67-51
N27, 2014	rv rv Memphis	W	71-47
N28, 2015	rv rv Illinois	L	54-62

## MARSHALL CLASSIC HUNTINGTON, W.VA.

1972-73		0-2	
DATE	BU OPP OPPONENT	W/L	SCORE
D15, 1972	— — at Marshall	L	72-82
D16, 1972	— 2 Florida State	L	67-85

## MAUI INVITATIONAL MAUI, HAWAII

1987-88		1-2	
DATE	BU OPP OPPONENT	W/L	SCORE
N27, 1987	— — Illinois	L	50-73
N28, 1987	— — Nebraska	W	82-79
N29, 1987	— — Stanford	L	68-69

## 2013-14 3-1, 2nd

DATE	BU OPP OPPONENT	W/L	SCORE
*N17, 2013	23 — LOUISIANA-LAFAYETTE	W	87-68
N25, 2013	18 — Chaminade	W	93-77
N26, 2013	18 — Dayton	W	67-66
N27, 2013	18 8 Syracuse	L	67-74

## MOBILE CLASSIC MOBILE, ALA.

1967-68		1-1	
DATE	BU OPP OPPONENT	W/L	SCORE
D27, 1968	— — Alabama	L	75-85
D28, 1968	— — at Spring Hill	W	73-72

## MURRAY STATE CLASSIC MURRAY, KY.

1959-60		1-1	
DATE	BU OPP OPPONENT	W/L	SCORE
D18, 1959	— — Mississippi State	L	61-70
D19, 1959	— — at Murray State	W	71-62



# REGULAR SEASON TOURNAMENT HISTORY

MYRTLE BEACH INV. CONWAY, S.C.					
2019-20					3-0
DATE	BU	OPP	OPPONENT	W/L	SCORE
N21, 2019	24/23	-	Ohio	W	76-53
N22, 2019	24/23	-	at Coastal Carolina	W	77-65
N24, 2019	24/23	17/15	Villanova	W	87-78

NIT TIP-OFF SPOKANE, WASH.					
2006-07					1-1
DATE	BU	OPP	OPPONENT	W/L	SCORE
N14, 2006	-	-	Colorado State 2ot	W	87-82
N15, 2006	-	-	at Gonzaga	L	67-78

OLD DOMINION CLASSIC NORFOLK, VA.					
1973-74					1-1
DATE	BU	OPP	OPPONENT	W/L	SCORE
D27, 1973	-	-	Georgia Tech	W	108-80
D28, 1973	-	-	at Old Dominion	L	79-87

OLD SPICE CLASSIC LAKE BUENA VISTA, FLA.					
2009-10					2-1, 5th
DATE	BU	OPP	OPPONENT	W/L	SCORE
N26, 2009	-	-	Alabama	L	76-79
N27, 2009	-	-	Iona ot	W	72-62
N29, 2009	-	-	Xavier	W	69-64

PALMETTO CLASSIC CHARLESTON, S.C.					
1970-71					1-1
DATE	BU	OPP	OPPONENT	W/L	SCORE
D29, 1970	-	-	Mississippi	W	132-113
D30, 1970	-	-	Navy ot	L	76-78

PARADISE JAM ST. THOMAS, U.S.V.I.					
2007-08					3-0, 1st
DATE	BU	OPP	OPPONENT	W/L	SCORE
N16, 2007	-	-	Wichita State	W	64-55
N18, 2007	-	-	Notre Dame	W	68-64
N19, 2007	-	-	Winthrop	W	62-54

POINSETTIA CLASSIC GREENVILLE, S.C.					
1964-65					2-0, 1st
DATE	BU	OPP	OPPONENT	W/L	SCORE
D28, 1964	-	-	at Furman	W	89-78
D29, 1964	-	-	Clemson	W	68-59

1974-75					
DATE	BU	OPP	OPPONENT	W/L	SCORE
D26, 1974	-	-	Lafayette	L	84-105
D27, 1974	-	-	George Washington	W	88-74

REBEL ROUND-UP LAS VEGAS					
1982-83					1-1, 2nd
DATE	BU	OPP	OPPONENT	W/L	SCORE
D21, 1982	-	-	Morehead State	W	71-66
D22, 1982	-	17	at UNLV	L	65-77

RUNNING JOE CLASSIC JONESBORO, ARK.					
1987-88					1-1, 2nd
DATE	BU	OPP	OPPONENT	W/L	SCORE
D11, 1987	-	-	Mississippi Valley State	W	74-72
D12, 1987	-	-	at Arkansas State	L	43-62

SAN JUAN SHOOTOUT CAROLINA, P.R.					
2001-02					2-1, 2nd
DATE	BU	OPP	OPPONENT	W/L	SCORE
D20, 2001	-	-	Puerto Rico-Mayaguez	W	97-58
D21, 2001	-	-	FIU	W	65-61
D22, 2001	-	-	UT Pan American	L	66-72

SHOW-ME CLASSIC COLUMBIA, MO.					
1975-76					1-1
DATE	BU	OPP	OPPONENT	W/L	SCORE
D5, 1975	-	-	at Missouri	L	70-105
D6, 1975	-	-	Cleveland State	W	84-68

STORRS CLASSIC STORRS, CONN.					
1974-75					0-2
DATE	BU	OPP	OPPONENT	W/L	SCORE
J10, 1975	-	-	East Carolina	L	57-73
J11, 1975	-	-	Eastern Michigan	L	69-71

SUN BOWL EL PASO, TEXAS					
1961-62					0-2, 4th
DATE	BU	OPP	OPPONENT	W/L	SCORE
D28, 1961	-	-	at UTEP	L	46-70
D29, 1961	-	-	New Mexico State	L	54-67

1963-64					
DATE	BU	OPP	OPPONENT	W/L	SCORE
D28, 1963	-	-	Denver	L	51-70
D29, 1963	-	-	Clemson	W	73-71

1976-77					
DATE	BU	OPP	OPPONENT	W/L	SCORE
D17, 1976	-	-	at UTEP	L	64-70
D18, 1976	-	-	USC	W	84-83

SUN DEVIL CLASSIC TEMPE, ARIZ.					
1965-66					0-2
DATE	BU	OPP	OPPONENT	W/L	SCORE
D17, 1965	-	-	at Arizona State	L	87-90
D18, 1965	-	-	Colorado	L	77-83

SUNFLOWER CLASSIC MANHATTAN/LAWRENCE, KAN.					
1966-67					0-2, 4th
DATE	BU	OPP	OPPONENT	W/L	SCORE
D9, 1966	-	-	at Kansas State	L	70-77
D10, 1966	-	-	at Kansas	L	56-68

SURF 'N SLAM LAIE, HAWAII					
2003-04					1-2, 3rd
DATE	BU	OPP	OPPONENT	W/L	SCORE
D19, 2003	-	-	at BYU-Hawaii	L	67-72
D20, 2003	-	-	San Jose State	L	64-79
D22, 2003	-	-	Northern Illinois	W	69-59

SWC PRESEASON MULTIPLE SITES					
1951-52					0-3
DATE	BU	OPP	OPPONENT	W/L	SCORE
D26, 1951	-	-	Vanderbilt	L	53-60
D27, 1951	-	-	Rice	L	64-76
D28, 1951	-	-	Arkansas	L	46-58

1952-53					
DATE	BU	OPP	OPPONENT	W/L	SCORE
D26, 1952	-	-	Texas	W	57-43
D27, 1952	-	-	Rice	L	56-65
D29, 1952	-	-	Arkansas	L	54-59

1953-54					
DATE	BU	OPP	OPPONENT	W/L	SCORE
D28, 1953	-	-	SMU	L	50-55
D29, 1953	-	-	Texas A&M	W	64-50
D30, 1953	-	-	Alabama	L	61-67

1954-55					
DATE	BU	OPP	OPPONENT	W/L	SCORE
D27, 1954	-	19	Alabama	L	67-70
D28, 1954	-	-	Rice	L	64-67
D29, 1954	-	-	Texas	W	89-75

1955-56					
DATE	BU	OPP	OPPONENT	W/L	SCORE
D28, 1955	-	-	USC	L	59-72
D29, 1955	-	-	Arkansas	W	67-63
D30, 1955	-	-	TCU	W	62-49

1956-57					
DATE	BU	OPP	OPPONENT	W/L	SCORE
D26, 1956	-	-	Rice	L	55-71
D27, 1956	-	-	Texas	L	84-101
D28, 1956	-	-	Navy	W	76-67

1957-58					
DATE	BU	OPP	OPPONENT	W/L	SCORE
D26, 1957	-	-	Rice	L	52-62
D27, 1957	-	-	Texas	L	59-61
D28, 1957	-	-	Texas A&M	L	63-80

1958-59					
DATE	BU	OPP	OPPONENT	W/L	SCORE
D27, 1958	-	-	TCU	L	55-62
D28, 1958	-	-	Arkansas	L	57-60
D29, 1958	-	-	Texas	W	75-54

1959-60					
DATE	BU	OPP	OPPONENT	W/L	SCORE
D28, 1959	-	-	Arkansas	L	66-71
D29, 1959	-	-	Texas Tech	W	78-58
D30, 1959	-	-	TCU	W	70-54

TCU INVITATIONAL FORT WORTH, TEXAS					
1997-98					1-1, 2nd
DATE	BU	OPP	OPPONENT	W/L	SCORE
D12, 1997	-	-	Louisiana Tech	W	72-69
D13, 1997	-	-	at TCU	L	75-99

TOP OF THE WORLD FAIRBANKS, ALASKA					
1996-97					2-1, 5th
DATE	BU	OPP	OPPONENT	W/L	SCORE
N22, 1996	-	-	Southern Illinois	L	77-78
N23, 1996	-	-	UNC Wilmington	W	74-54
N24, 1996	-	-	Montana	W	77-71

VANDERBILT CLASSIC NASHVILLE, TENN.					
1964-65					0-2
DATE	BU	OPP	OPPONENT	W/L	SCORE
D18, 1964	-	3	at Vanderbilt	L	78-97
D19, 1964	-	-	Florida State	L	64-82

VOLUNTEER CLASSIC KNOXVILLE, TENN.					
1985-86					1-1, 3rd
DATE	BU	OPP	OPPONENT	W/L	SCORE
D20, 1985	-	-	UNC Wilmington	L	56-58
D21, 1985	-	-	Furman	W	59-55

\* - non-bracketed games played at campus sites

HISTORY





# REGULAR SEASON TOURNAMENT HISTORY

## 1936-37

ALL-COLLEGE CLASSIC						OKLAHOMA CITY	
DATE	BU	OPP	OPPONENT	W/L	SCORE		
D30, 1936	-	-	SW Oklahoma State	W	42-16		
D31, 1936	-	-	Central State	W	56-54		
J1, 1937	-	-	Tulsa	L	23-26		
J2, 1937	-	-	Texas Tech	L	28-38		

## 1937-38

ALL-COLLEGE CLASSIC						OKLAHOMA CITY	
DATE	BU	OPP	OPPONENT	W/L	SCORE		
D27, 1937	-	-	Phillips	W	39-20		
D28, 1937	-	-	Oklahoma State	L	24-38		
D29, 1937	-	-	Rice	L	30-44		
D30, 1937	-	-	Tulsa	L	21-27		

## 1938-39

ALL-COLLEGE CLASSIC						OKLAHOMA CITY	
DATE	BU	OPP	OPPONENT	W/L	SCORE		
D26, 1938	-	-	Arizona State	W	44-31		
D27, 1938	-	-	Oklahoma City	W	35-29		
D28, 1938	-	-	NW Missouri State	W	29-28		
D29, 1938	-	-	Texas	L	38-46		
D30, 1938	-	-	Oklahoma State	W	30-28		

## 1939-40

ALL-COLLEGE CLASSIC						OKLAHOMA CITY	
DATE	BU	OPP	OPPONENT	W/L	SCORE		
D28, 1939	-	-	Tulsa	W	46-32		
D29, 1939	-	-	Central Missouri State	L	37-39		
D30, 1939	-	-	Montana State	W	57-41		
D31, 1939	-	-	Pittsburg State	L	43-48		

## 1940-41

ALL-COLLEGE CLASSIC						OKLAHOMA CITY	
DATE	BU	OPP	OPPONENT	W/L	SCORE		
D27, 1940	-	-	SE Oklahoma State	L	32-40		
D28, 1940	-	-	Tulsa	L	47-51		
D29, 1940	-	-	Missouri State	W	60-35		
D30, 1940	-	-	Wyoming 20T	W	54-50		

## 1941-42

ALL-COLLEGE CLASSIC						OKLAHOMA CITY	
DATE	BU	OPP	OPPONENT	W/L	SCORE		
D26, 1941	-	-	Northern Colorado	W	64-44		
D27, 1941	-	-	SE Oklahoma State	W	53-38		
D28, 1941	-	-	Oklahoma State	L	29-40		
D29, 1941	-	-	Texas Tech	W	59-58		
D30, 1941	-	-	Missouri State	W	37-33		

## 1942-43

ALL-COLLEGE CLASSIC						OKLAHOMA CITY	
DATE	BU	OPP	OPPONENT	W/L	SCORE		
D28, 1942	-	-	SE Oklahoma State	L	30-40		
D29, 1942	-	-	West Texas A&M	W	51-47		
D30, 1942	-	-	Rice	L	26-42		

## 1944-45

ALL-COLLEGE CLASSIC						OKLAHOMA CITY	
DATE	BU	OPP	OPPONENT	W/L	SCORE		
D27, 1944	-	-	Oklahoma State	L	16-63		
D28, 1944	-	-	West Texas A&M	L	41-56		
D29, 1944	-	-	Texas Tech	L	38-56		

## 1945-46

ALL-COLLEGE CLASSIC						OKLAHOMA CITY	
DATE	BU	OPP	OPPONENT	W/L	SCORE		
D26, 1945	-	-	Pepperdine	W	40-36		
D27, 1945	-	-	Oklahoma	W	43-42		
D28, 1945	-	-	Oklahoma State	L	46-65		

## 1946-47

ALL-COLLEGE CLASSIC						OKLAHOMA CITY	
DATE	BU	OPP	OPPONENT	W/L	SCORE		
D26, 1946	-	-	Oklahoma	L	47-64		
D27, 1946	-	-	Tulane	W	69-65		
D28, 1946	-	-	Missouri	W	58-51		

## 1947-48

ALL-COLLEGE CLASSIC						OKLAHOMA CITY	
DATE	BU	OPP	OPPONENT	W/L	SCORE		
D29, 1947	-	-	Wyoming	W	36-29		
D30, 1947	-	-	Oklahoma State	L	21-22		
D31, 1947	-	-	Alabama	W	29-24		

## 1948-49

ALL-COLLEGE CLASSIC						OKLAHOMA CITY	
DATE	BU	OPP	OPPONENT	W/L	SCORE		
D27, 1948	-	-	Auburn	W	59-44		
D28, 1948	-	-	Texas	W	49-36		
D29, 1948	-	2	Oklahoma State	L	36-39		

## 1949-50

ALL-COLLEGE CLASSIC						OKLAHOMA CITY	
DATE	BU	OPP	OPPONENT	W/L	SCORE		
D27, 1949	-	-	Oklahoma City	L	32-43		
D28, 1949	-	-	Vanderbilt	W	61-52		
D29, 1949	-	-	Texas	L	41-49		

## COTTON BOWL

## DALLAS

DATE	BU	OPP	OPPONENT	W/L	SCORE
D30, 1949	-	-	Saint Louis	L	50-58
D31, 1949	-	-	SMU	L	37-71

## 1950-51

ALL-COLLEGE CLASSIC						OKLAHOMA CITY	
DATE	BU	OPP	OPPONENT	W/L	SCORE		
D27, 1950	-	3	Oklahoma State	L	38-75		
D28, 1950	-	-	Vanderbilt	L	53-54		
D29, 1950	-	-	Oklahoma City	W	44-42		

## 1951-52

SWC PRESEASON						DALLAS	
DATE	BU	OPP	OPPONENT	W/L	SCORE		
D26, 1951	-	-	Vanderbilt	L	53-60		
D27, 1951	-	-	Rice	L	64-76		
D28, 1951	-	-	Arkansas	L	46-58		

## 1952-53

SWC PRESEASON						DALLAS	
DATE	BU	OPP	OPPONENT	W/L	SCORE		
D26, 1952	-	-	Texas	W	57-43		
D27, 1952	-	-	Rice	L	56-65		
D29, 1952	-	-	Arkansas	L	54-59		

## 1953-54

SWC PRESEASON						DALLAS	
DATE	BU	OPP	OPPONENT	W/L	SCORE		
D28, 1953	-	-	SMU	L	50-55		
D29, 1953	-	-	Texas A&M	W	64-50		
D30, 1953	-	-	Alabama	L	61-67		

## 1954-55

SWC PRESEASON						HOUSTON	
DATE	BU	OPP	OPPONENT	W/L	SCORE		
D27, 1954	-	19	Alabama	L	67-70		
D28, 1954	-	-	Rice	L	64-67		
D29, 1954	-	-	Texas	W	89-75		

## 1955-56

SWC PRESEASON						HOUSTON	
DATE	BU	OPP	OPPONENT	W/L	SCORE		
D28, 1955	-	-	USC	L	59-72		
D29, 1955	-	-	Arkansas	W	67-63		
D30, 1955	-	-	TCU	W	62-49		

## 1956-57

SWC PRESEASON						HOUSTON	
DATE	BU	OPP	OPPONENT	W/L	SCORE		
D26, 1956	-	-	Rice	L	55-71		
D27, 1956	-	-	Texas	L	84-101		
D28, 1956	-	-	Navy	W	76-67		

## 1957-58

SWC PRESEASON						HOUSTON	
DATE	BU	OPP	OPPONENT	W/L	SCORE		
D26, 1957	-	-	Rice	L	52-62		
D27, 1957	-	-	Texas	L	59-61		
D28, 1957	-	-	Texas A&M	L	63-80		

## 1958-59

SWC PRESEASON						HOUSTON	
DATE	BU	OPP	OPPONENT	W/L	SCORE		
D27, 1958	-	-	TCU	L	55-62		
D28, 1958	-	-	Arkansas	L	57-60		
D29, 1958	-	-	Texas	W	75-54		

## 1959-60

MURRAY STATE CLASSIC						MURRAY, KY.	
DATE	BU	OPP	OPPONENT	W/L	SCORE		
D18, 1959	-	-	Mississippi State	L	61-70		
D19, 1959	-	-	at Murray State	W	71-62		

## 1959-60

SWC PRESEASON						HOUSTON	
DATE	BU	OPP	OPPONENT	W/L	SCORE		
D28, 1959	-	-	Arkansas	L	66-71		
D29, 1959	-	-	Texas Tech	W	78-58		
D30, 1959	-	-	TCU	W	70-54		

## 1960-61

BIRMINGHAM CLASSIC						BIRMINGHAM, ALA.	
DATE	BU	OPP	OPPONENT	W/L	SCORE		
D14, 1960	-	-	Alabama	L	55-72		
D16, 1960	-	-	Virginia Tech	L	54-81		

ALL-COLLEGE CLASSIC						OKLAHOMA CITY	
DATE	BU	OPP	OPPONENT	W/L	SCORE		
D27, 1960	-	-	Oklahoma City	W	73-63		
D28, 1960	-	-	New York University	W	58-50		
D30, 1960	-	18	Wichita State	L	74-76		

## 1961-62

SUN BOWL TOURNAMENT						EL PASO, TEXAS	
DATE	BU	OPP	OPPONENT	W/L	SCORE		
D28, 1961	-	-	at UTEP	L	46-70		
D29, 1961	-	-	New Mexico State	L	54-67		

## 1962-63

ALL-COLLEGE CLASSIC						OKLAHOMA CITY	
DATE	BU	OPP	OPPONENT	W/L	SCORE		
D26, 1962	-	-	Oklahoma City	L	60-76		
D27, 1962	-	-	Creighton	L	69-90		
D28, 1962	-	-	Toledo	L	59-70		

## 1963-64

SUN BOWL TOURNAMENT						EL PASO, TEXAS	
DATE	BU	OPP	OPPONENT	W/L	SCORE		
D28, 1963	-	-	Denver	L	51-70		



# REGULAR SEASON TOURNAMENT HISTORY

1964-65					
VANDERBILT CLASSIC			NASHVILLE, TENN.		
DATE	BU	OPP	OPPONENT	W/L	SCORE
D18, 1964	-	3	at Vanderbilt	L	78-97
D19, 1964	-	-	Florida State	L	64-82

POINSETTIA CLASSIC					
			GREENVILLE, S.C.		
DATE	BU	OPP	OPPONENT	W/L	SCORE
D28, 1964	-	-	at Furman	W	89-78
D29, 1964	-	-	Clemson	W	68-59

1965-66					
SUN DEVIL CLASSIC			TEMPE, ARIZ.		
DATE	BU	OPP	OPPONENT	W/L	SCORE
D17, 1965	-	-	at Arizona State	L	87-90
D18, 1965	-	-	Colorado	L	77-83

1966-67					
SUNFLOWER CLASSIC MANHATTAN/LAWRENCE, KAN.					
DATE	BU	OPP	OPPONENT	W/L	SCORE
D9, 1966	-	-	at Kansas State	L	70-77
D10, 1966	-	-	at Kansas	L	56-68

AMERICAN LEGION					
			SEATTLE		
DATE	BU	OPP	OPPONENT	W/L	SCORE
D29, 1966	-	-	at Seattle	L	72-79
D30, 1966	-	-	Wyoming	W	93-83

1967-68					
MOBILE CLASSIC			MOBILE, ALA.		
DATE	BU	OPP	OPPONENT	W/L	SCORE
D27, 1967	-	-	Alabama	L	75-85
D28, 1967	-	-	at Spring Hill	W	73-72

1968-69					
BAYOU CLASSIC			LAFAYETTE, LA.		
DATE	BU	OPP	OPPONENT	W/L	SCORE
D20, 1968	-	-	Hawai'i	W	78-69
D21, 1968	-	-	at Louisiana-Lafayette	L	79-86

EAST CAROLINA CLASSIC					
			GREENVILLE, N.C.		
DATE	BU	OPP	OPPONENT	W/L	SCORE
D26, 1968	-	-	William & Mary	W	81-68
D27, 1968	-	-	Virginia Tech	W	66-63
D28, 1968	-	-	Virginia	W	79-61

1969-70					
COWBOY CLASSIC			ABILENE, TEXAS		
DATE	BU	OPP	OPPONENT	W/L	SCORE
D19, 1969	-	-	South Dakota	W	95-75
D20, 1969	-	13	New Mexico State	W	87-73

1970-71					
PALMETTO CLASSIC			CHARLESTON, S.C.		
DATE	BU	OPP	OPPONENT	W/L	SCORE
D29, 1970	-	-	Mississippi	W	132-113
D30, 1970	-	-	Navy ot	L	76-78

1971-72					
HUSKER CLASSIC			LINCOLN, NEB.		
DATE	BU	OPP	OPPONENT	W/L	SCORE
D17, 1971	-	-	La Salle	L	68-81
D18, 1971	-	-	Idaho	W	74-52

HOLIDAY CLASSIC					
			LAS VEGAS		
DATE	BU	OPP	OPPONENT	W/L	SCORE
D28, 1971	-	-	at UNLV	W	81-79
D29, 1971	-	-	Weber State	W	82-72

1972-73					
MARSHALL CLASSIC			HUNTINGTON, W.VA.		
DATE	BU	OPP	OPPONENT	W/L	SCORE
D15, 1972	-	-	at Marshall	L	72-82
D16, 1972	-	2	Florida State	L	67-85

FAR WEST CLASSIC					
			PORTLAND, ORE.		
DATE	BU	OPP	OPPONENT	W/L	SCORE
D28, 1972	-	-	Oregon State	L	54-88
D29, 1972	-	-	TCU	W	83-68
D30, 1972	-	-	Washington State	L	64-65

1973-74					
OLD DOMINION CLASSIC			NORFOLK, VA.		
DATE	BU	OPP	OPPONENT	W/L	SCORE
D27, 1973	-	-	Georgia Tech	W	108-80
D28, 1973	-	-	at Old Dominion	L	79-87

1974-75					
POINSETTIA CLASSIC			GREENVILLE, S.C.		
DATE	BU	OPP	OPPONENT	W/L	SCORE
D26, 1974	-	-	Lafayette	L	84-105
D27, 1974	-	-	George Washington	W	88-74

STORRS CLASSIC					
			STORRS, CONN.		
DATE	BU	OPP	OPPONENT	W/L	SCORE
J10, 1975	-	-	East Carolina	L	57-73
J11, 1975	-	-	Eastern Michigan	L	69-71

1975-76					
SHOW-ME CLASSIC			COLUMBIA, MO.		
DATE	BU	OPP	OPPONENT	W/L	SCORE
D5, 1975	-	-	at Missouri	L	70-105
D6, 1975	-	-	Cleveland State	W	84-68

1976-77					
SUN BOWL TOURNAMENT			EL PASO, TEXAS		
DATE	BU	OPP	OPPONENT	W/L	SCORE
D17, 1976	-	-	at UTEP	L	64-70
D18, 1976	-	-	USC	W	84-83

ALL-COLLEGE CLASSIC					
			OKLAHOMA CITY		
DATE	BU	OPP	OPPONENT	W/L	SCORE
D27, 1976	-	-	California	L	67-76
D28, 1976	-	-	Tulane	W	97-74
D29, 1976	-	-	Saint Joseph's	L	67-69

1977-78					
GOLDEN GATE CLASSIC			SAN FRANCISCO		
DATE	BU	OPP	OPPONENT	W/L	SCORE
D16, 1977	-	-	Pacific	W	88-87
D17, 1977	-	11	at San Francisco	L	93-98

1978-79					
LAS VEGAS CLASSIC			LAS VEGAS		
DATE	BU	OPP	OPPONENT	W/L	SCORE
D29, 1978	-	-	Temple	L	70-81
D30, 1978	-	-	Loyola Marymount	W	101-81

1979-80					
BAYOU CLASSIC			LAFAYETTE, LA.		
DATE	BU	OPP	OPPONENT	W/L	SCORE
D21, 1979	-	-	at Louisiana-Lafayette	L	83-96
D22, 1979	-	-	Long Beach State	W	87-70

1980-81					
INDIANA CLASSIC			BLOOMINGTON, IND.		
DATE	BU	OPP	OPPONENT	W/L	SCORE
D12, 1980	-	-	Alcorn State	W	82-73
D13, 1980	-	17	at Indiana	L	47-83

1981-82					
CABRILLO CLASSIC			SAN DIEGO		
DATE	BU	OPP	OPPONENT	W/L	SCORE
D29, 1981	-	-	at San Diego State	L	54-77
D30, 1981	-	-	Florida	W	72-71

1982-83					
REBEL ROUND-UP			LAS VEGAS		
DATE	BU	OPP	OPPONENT	W/L	SCORE
D21, 1982	-	-	Morehead State	W	71-66
D22, 1982	-	17	at UNLV	L	65-77

1983-84					
HAWKEYE CLASSIC			IOWA CITY, IOWA		
DATE	BU	OPP	OPPONENT	W/L	SCORE
D2, 1983	-	5	at Iowa	L	44-67
D3, 1983	-	-	Arkansas State	L	46-58

GOLDEN TRIANGLE CLASSIC					
			PITTSBURGH, PA.		
DATE	BU	OPP	OPPONENT	W/L	SCORE
D27, 1983	-	-	Illinois State	L	36-65
D28, 1983	-	-	Duquesne	W	59-49

1984-85					
COWBOY SHOOTOUT			LARAMIE, WYO.		
DATE	BU	OPP	OPPONENT	W/L	SCORE
D28, 1984	-	-	at Wyoming	L	84-86
D29, 1984	-	-	Pepperdine	L	83-86

1985-86					
HERITAGE-DRAKE			DES MOINES, IOWA		
DATE	BU	OPP	OPPONENT	W/L	SCORE
D13, 1985	-	-	Idaho State	W	68-53
D14, 1985	-	-	at Drake	L	58-64

VOLUNTEER CLASSIC					
			KNOXVILLE, TENN.		
DATE	BU	OPP	OPPONENT	W/L	SCORE
D20, 1985	-	-	UNC Wilmington	L	56-58
D21, 1985	-	-	Furman	W	59-55

1986-87					
ILLINOIS CLASSIC			CHAMPAIGN, ILL.		
DATE	BU	OPP	OPPONENT	W/L	SCORE
D12, 1986	-	6	at Illinois	L	68-92
D13, 1986	-	-	Illinois-Chicago	W	80-63

1987-88					
MAUI CLASSIC			MAUI, HAWAII		
DATE	BU	OPP	OPPONENT	W/L	SCORE
N27, 1987	-	-	Illinois	L	50-73
N28, 1987	-	-	Nebraska	W	82-79
N29, 1987	-	-	Stanford	L	68-69

RUNNING JOE CLASSIC					
			JONESBORO, ARK.		
DATE	BU	OPP	OPPONENT	W/L	SCORE
D11, 1987	-	-	Mississippi Valley State	W	74-72
D12, 1987	-	-	at Arkansas State	L	43-62

1988-89					
HOLIDAY CLASSIC			RICHMOND, VA.		
DATE	BU	OPP	OPPONENT	W/L	SCORE
N25, 1988	-	-	at Richmond	L	38-56
N26, 1988	-	-	Arizona State	L	73-89

HISTORY



## REGULAR SEASON TOURNAMENT HISTORY

## 1989-90

## CENTURY CLASSIC SHREVEPORT, LA.

DATE	BU	OPP	OPPONENT	W/L	SCORE
N24, 1989	-	-	Centenary	L	87-89
N25, 1989	-	-	Louisiana-Monroe	W	69-68

## DR PEPPER INVITATIONAL WACO, TEXAS

DATE	BU	OPP	OPPONENT	W/L	SCORE
D1, 1989	-	-	Mercer	W	100-58
D2, 1989	-	-	Sam Houston State	W	79-66

## 1990-91

## DR PEPPER INVITATIONAL WACO, TEXAS

DATE	BU	OPP	OPPONENT	W/L	SCORE
N30, 1990	-	-	Northwestern State	W	77-60
D1, 1990	-	-	Penn State	W	72-70

## DAIWA BELL TOKYO, JAPAN

DATE	BU	OPP	OPPONENT	W/L	SCORE
D14, 1990	-	-	Idaho	W	86-62
D15, 1990	-	-	La Salle	L	82-87

## 1991-92

## DR PEPPER INVITATIONAL WACO, TEXAS

DATE	BU	OPP	OPPONENT	W/L	SCORE
D6, 1991	-	-	Southeastern La.	W	73-58
D7, 1991	-	-	Princeton	L	54-61

## FRESNO STATE CLASSIC FRESNO, CALIF.

DATE	BU	OPP	OPPONENT	W/L	SCORE
N29, 1991	-	-	Gonzaga	L	57-87
N30, 1991	-	-	Northeastern	W	80-68

## 1992-93

## DR PEPPER INVITATIONAL WACO, TEXAS

DATE	BU	OPP	OPPONENT	W/L	SCORE
D4, 1992	-	-	Valparaiso	W	104-87
D5, 1992	-	-	Charlotte	W	94-93

## 1993-94

## DR PEPPER INVITATIONAL WACO, TEXAS

DATE	BU	OPP	OPPONENT	W/L	SCORE
D10, 1993	-	-	Stephen F. Austin	W	85-73
D11, 1993	-	-	Weber State	W	66-64

## 1994-95

## DR PEPPER INVITATIONAL WACO, TEXAS

DATE	BU	OPP	OPPONENT	W/L	SCORE
D9, 1994	-	-	Samford	W	85-76
D10, 1994	-	-	La Salle	L	64-75

## HAWAII-NIKE FESTIVAL HONOLULU

DATE	BU	OPP	OPPONENT	W/L	SCORE
D16, 1994	-	-	at Hawai'i	L	57-84
D17, 1994	-	-	Weber State	L	84-109

## 1995-96

## DR PEPPER INVITATIONAL WACO, TEXAS

DATE	BU	OPP	OPPONENT	W/L	SCORE
D8, 1995	-	-	Centenary	W	80-77
D9, 1995	-	-	Auburn	L	64-83

## ALL-COLLEGE CLASSIC OKLAHOMA CITY

DATE	BU	OPP	OPPONENT	W/L	SCORE
D29, 1995	-	-	Oklahoma	L	71-84
D30, 1995	-	-	Louisiana Tech	W	74-55

## 1996-97

## TOP OF THE WORLD CLASSIC FAIRBANKS, ALASKA

DATE	BU	OPP	OPPONENT	W/L	SCORE
N22, 1996	-	-	Southern Illinois	L	77-78
N23, 1996	-	-	UNC Wilmington	W	74-54
N24, 1996	-	-	Montana	W	77-71

## DR PEPPER INVITATIONAL WACO, TEXAS

DATE	BU	OPP	OPPONENT	W/L	SCORE
D6, 1996	-	-	LOUISIANA-MONROE	W	67-63
D7, 1996	-	-	Texas Southern	W	94-63

## 1997-98

## TCU INVITATIONAL FORT WORTH, TEXAS

DATE	BU	OPP	OPPONENT	W/L	SCORE
D12, 1997	-	-	Louisiana Tech	W	72-69
D13, 1997	-	-	at TCU	L	75-99

## 1998-99

## HONOLULU SHOOTOUT HONOLULU

DATE	BU	OPP	OPPONENT	W/L	SCORE
N27, 1998	-	-	VCU	L	61-81
N28, 1998	-	-	Hawai'i-Pacific	W	78-75
N29, 1998	-	-	UMKC	L	46-49

## 2001-02

## SAN JUAN SHOOTOUT CAROLINA, P.R.

DATE	BU	OPP	OPPONENT	W/L	SCORE
D20, 2001	-	-	Puerto Rico-Mayaguez	W	97-58
D21, 2001	-	-	FIU	W	65-61
D22, 2001	-	-	UT Pan American	L	66-72

## 2003-04

## SURF 'N SLAM LAIE, HAWAII

DATE	BU	OPP	OPPONENT	W/L	SCORE
D19, 2003	-	-	at BYU-Hawai'i	L	67-72
D20, 2003	-	-	San Jose State	L	64-79
D22, 2003	-	-	Northern Illinois	W	69-59

## 2006-07

## NIT TIP-OFF SPOKANE, WASH.

DATE	BU	OPP	OPPONENT	W/L	SCORE
N14, 2006	-	-	Colorado State 2ot	W	87-82
N15, 2006	-	-	at Gonzaga	L	67-78

## 2007-08

## PARADISE JAM ST. THOMAS, U.S. V.I.

DATE	BU	OPP	OPPONENT	W/L	SCORE
N16, 2007	-	-	Wichita State	W	64-55
N18, 2007	-	-	Notre Dame	W	68-64
N19, 2007	-	-	Winthrop	W	62-54

## 2008-09

## 76 CLASSIC ANAHEIM, CALIF.

DATE	BU	OPP	OPPONENT	W/L	SCORE
N27, 2008	-	-	Providence	W	72-56
N28, 2008	-	14	Arizona State	W	87-78
N30, 2008	-	19	Wake Forest	L	74-87

## 2009-10

## OLD SPICE CLASSIC LAKE BUENA VISTA, FLA.

DATE	BU	OPP	OPPONENT	W/L	SCORE
N26, 2009	-	-	Alabama	L	76-79
N27, 2009	-	-	Iona ot	W	72-62
N29, 2009	-	-	Xavier	W	69-64

## 2010-11

## DIAMOND HEAD CLASSIC HONOLULU

DATE	BU	OPP	OPPONENT	W/L	SCORE
D22, 2010	-	-	San Diego	W	83-50
D23, 2010	-	-	Washington State	L	71-77
D25, 2010	-	-	Florida State	L	61-68

## 2011-12

## LAS VEGAS CLASSIC LAS VEGAS

DATE	BU	OPP	OPPONENT	W/L	SCORE
*D14, 2011	6	-	BETHUNE-COOKMAN	W	69-42
*D19, 2011	6	-	PAUL QUINN	W	95-54
D22, 2011	6	-	Saint Mary's	W	72-59
D23, 2011	6	-	West Virginia OT	W	83-81

## 2012-13

## CHARLESTON CLASSIC CHARLESTON, S.C.

DATE	BU	OPP	OPPONENT	W/L	SCORE
N15, 2012	16	-	Boston College	W	84-74
N16, 2012	16	-	Colorado	L	58-60
N18, 2012	16	-	St. John's	W	97-78
*N24, 2012	24	-	COLL. OF CHARLESTON	L	59-63

## 2013-14

## MAUI INVITATIONAL MAUI, HAWAII

DATE	BU	OPP	OPPONENT	W/L	SCORE
*N17, 2013	23	-	LOUISIANA-LAFAYETTE	W	87-68
N25, 2013	18	-	Chaminade	W	93-77
N26, 2013	18	-	Dayton	W	67-66
N27, 2013	18	8	Syracuse	L	67-74

## 2014-15

## LAS VEGAS INVITATIONAL LAS VEGAS

DATE	BU	OPP	OPPONENT	W/L	SCORE
*N21, 2014	rv	-	PRAIRIE VIEW A&M	W	60-45
*N24, 2014	rv	-	STEPHEN F. AUSTIN	W	67-51
N27, 2014	rv	rv	Memphis	W	71-47
N28, 2014	rv	rv	Illinois	L	54-62

## 2015-16

## GLOBAL SPORTS SHOOTOUT EUGENE, ORE.

DATE	BU	OPP	OPPONENT	W/L	SCORE
N16, 2015	20	25	at Oregon	L	67-74
*N20, 2015	20	-	JACKSON STATE	W	77-60
*N23, 2015	rv	-	SAVANNAH STATE	W	100-61
*N27, 2015	rv	-	ARKANSAS STATE	W	94-72

## 2016-17

## BATTLE 4 ATLANTIS PARADISE ISLAND, BAHAMAS

DATE	BU	OPP	OPPONENT	W/L	SCORE
*N18, 2016	-	-	FLORIDA GULF COAST	W	81-72
N23, 2016	20/rv	-/rv	vs. VCU	W	71-63
N24, 2016	20/rv	24/20	vs. Michigan State	W	73-58
N25, 2016	20/rv	10/10	vs. Louisville	W	66-63

## 2017-18

## HALL OF FAME CLASSIC KANSAS CITY, MO.

DATE	BU	OPP	OPPONENT	W/L	SCORE
*N10, 2017	24/24	-	CENTRAL ARKANSAS	W	107-66
*N17, 2017	25/24	-	ALCORN STATE	W	78-61
N20, 2017	22/24	rv/rv	vs. Wisconsin	W	70-65
N21, 2017	22/24	rv/rv	vs. Creighton	W	65-59

## 2018-19

## EMERALD COAST CLASSIC NICEVILLE, FLA.

DATE	BU	OPP	OPPONENT	W/L	SCORE
*N10, 2018	-	-	SOUTHERN	W	80-53
*N16, 2018	-	-	NICHOLLS STATE	W	81-54
N23, 2018	-	-	Ole Miss	L	70-78
N24, 2018	-	-	George Mason	W	72-61

\* - non-bracketed games played at campus sites



## HISTORY VS. NATIONALLY RANKED TEAMS

BAYLOR VS. AP TOP 25 OPPONENTS				RECORD VS. AP TOP 25 BY RANKING				
	G	W-L	PCT	RK	GMS	RECORD	PCT	LAST WIN
Baylor Record vs. AP Top 25:	259	64-195	.247	1	8	0-8	.000	—
Scott Drew Era Record:	147	47-100	.320	2	10	0-10	.000	—
Home Record:	102	31-67	.304	3	13	4-9	.308	Feb. 22, 2020 [Kansas]
Pre-Ferrell Center:	19	7-12	.368	4	11	3-8	.273	Nov. 15, 2016 [Oregon]
at Ferrell Center:	83	27-56	.325	5	12	1-11	.083	Jan. 26, 1982 [Texas]
Road Record:	115	16-99	.139					
Neutral Site Record:	41	14-27	.341	6	13	2-11	.154	Jan. 30, 2010 [at Texas]
Regular-Season:	14	7-7	.500	7	13	3-10	.231	Feb. 17, 2018 [Texas Tech]
Conference Tournament:	19	6-13	.316	8	13	4-9	.308	Jan. 19, 2019 [Texas Tech]
NCAA Tournament:	8	1-7	.125	9	7	0-7	.000	—
Baylor Record vs. AP Top 5:	54	8-46	.148	10	13	3-10	.231	Feb. 10, 2018 [Kansas]
Baylor Record vs. AP Top 10:	113	20-93	.177					
Baylor Record vs. AP Top 15:	169	35-134	.207	11	8	2-6	.250	Jan. 14, 2015 [Iowa State]
Baylor Record vs. AP Top 20:	217	53-164	.244	12	13	3-10	.231	Dec. 7, 2019 [Arizona]
				13	13	4-9	.308	Feb. 16, 2016 [Iowa State]
Month-By-Month Breakdown				14	12	3-9	.250	Feb. 15, 2020 [West Virginia]
November:	12	5-7	.417	15	10	3-7	.300	Feb. 7, 2015 [at West Virginia]
December:	37	9-28	.243					
January:	88	17-71	.193	16	9	4-5	.444	Dec. 6, 2015 [Vanderbilt]
February:	85	24-61	.282	17	8	2-6	.250	Nov. 24, 2019 [vs. Villanova]
March:	37	9-28	.243	18	11	4-7	.364	Dec. 10, 2019 [Butler]
				19	10	4-6	.400	Feb. 16, 2019 [at Iowa State]
				20	9	3-6	.333	Jan. 8, 2019 [Iowa State]
				21	9	2-7	.222	Feb. 26, 2011 [Texas A&M]
				22	9	3-6	.333	Jan. 7, 2020 [at Texas Tech]
				23	6	2-4	.333	March 10, 2016 [vs. Texas]
				24	11	3-8	.273	Nov. 24, 2016 [vs. Michigan State]
				25	8	2-6	.250	Jan. 14, 2017 [Kansas State]



## RESULTS VS. NATIONALLY RANKED TEAMS

DATE	BU	OPP	OPPONENT	W/L	SCORE	LOCATION	DATE	BU	OPP	OPPONENT	W/L	SCORE	LOCATION
D29, 1948	—	2	vs. Oklahoma State	L	36-39	Oklahoma City	J10, 1990	—	12/	at Arkansas	L	84-99	Fayetteville, Ark.
M25, 1950	—	1	vs. Bradley	L	66-68	Kansas City, Mo.	F10, 1990	—	3/	ARKANSAS	W	82-77	Waco, Texas
M28, 1950	—	5	vs. North Carolina State	L	41-53	New York	M10, 1990	—	9/	vs. Arkansas	L	75-115	Dallas
D27, 1950	—	3	vs. Oklahoma State	L	38-75	Oklahoma City	J26, 1991	—	2/	ARKANSAS	L	68-73	Waco, Texas
D17, 1951	—	14	WYOMING	L	45-51	Waco, Texas	F6, 1991	—	24/	TEXAS	L	95-100	Waco, Texas
D12, 1953	—	19	at Oklahoma City	L	60-70	Oklahoma City	F26, 1991	—	3/	at Arkansas	L	74-106	Fayetteville, Ark.
D27, 1954	—	19/	vs. Alabama	L	67-70	Houston	M8, 1991	—	24/	vs. Texas	L	78-88	Dallas
J30, 1956	—	18/	SMU	L	72-92	Waco, Texas	N29, 1993	—	19/	at Arizona	L	79-106	Tucson, Ariz.
F22, 1956	—	12/	at SMU	L	68-89	Dallas	J17, 1996	—	25/	TEXAS TECH	L	69-75	Waco, Texas
D21, 1956	—	9/	at St. Louis	L	78-101	St. Louis	F14, 1996	—	12/	at Texas Tech	L	72-78	Lubbock, Texas
J2, 1957	—	4/	at SMU	L	64-79	Dallas	J4, 1997	—	20/	at Texas Tech	L	75-86	Lubbock, Texas
F5, 1957	—	14/	SMU	L	76-83	Waco, Texas	J11, 1997	—	1/1	KANSAS	L	68-87	Waco, Texas
D11, 1958	—	20/	OKLAHOMA STATE	W	43-37	Waco, Texas	J28, 1997	—	23/21	TEXAS	W	76-72	Waco, Texas
J3, 1959	—	19/	TCU	L	62-72	Waco, Texas	F5, 1997	—	6/13	at Iowa State	L	52-61	Ames, Iowa
J9, 1959	—	19/	TEXAS A&M	W	56-49	Waco, Texas	F15, 1997	—	21/	TEXAS TECH <i>OT</i>	W	77-76	Waco, Texas
F28, 1959	—	14/	at TCU	L	63-81	Fort Worth, Texas	D8, 1997	—	6/4	ARIZONA	L	68-83	Waco, Texas
J5, 1960	—	13/	at Texas A&M	L	51-67	College Station, Texas	J17, 1998	—	25/	OKLAHOMA STATE <i>2OT</i>	W	97-95	Waco, Texas
D30, 1960	—	18/	vs. Wichita State	L	74-76	Oklahoma City	J28, 1998	—	5/3	at Kansas	L	47-94	Lawrence, Kan.
D14, 1963	—	5/	at Kentucky	L	65-101	Lexington, Ky.	J6, 1999	—	18/14	KANSAS	L	62-66	Waco, Texas
D20, 1963	—	6/	vs. UCLA	L	61-112	Long Beach, Calif.	J9, 1999	—	23/	OKLAHOMA STATE	L	63-76	Waco, Texas
D18, 1964	—	4/	at Vanderbilt	L	78-97	Nashville, Tenn.	J20, 1999	—	23/	at Oklahoma State	L	47-75	Stillwater, Okla.
D6, 1969	—	6/	at New Mexico State	L	83-102	Las Cruces, N.M.	F24, 1999	—	22/	TEXAS	L	52-62	Waco, Texas
D20, 1969	—	13/	vs. New Mexico State	W	87-73	Abilene, Texas	J6, 2000	—	17/16	at Texas	L	43-71	Austin, Texas
D4, 1970	—	1/	at UCLA	L	77-108	Los Angeles	J11, 2000	—	16/	at Oklahoma	L	43-76	Norman, Okla.
D16, 1972	—	2/	vs. Florida State	L	67-85	Huntington, W.Va.	J15, 2000	—	14/	OKLAHOMA STATE	L	41-56	Waco, Texas
J10, 1973	—	10/	at Houston	L	82-86	Houston	J30, 2000	—	15/	at Oklahoma State	L	51-67	Stillwater, Okla.
D23, 1975	—	14/	at UCLA	L	75-96	Los Angeles	F5, 2000	—	18/17	OKLAHOMA	L	59-68	Waco, Texas
J29, 1977	—	15/	ARKANSAS	L	59-68	Waco, Texas	F19, 2000	—	17/14	TEXAS	L	38-60	Waco, Texas
F10, 1977	—	13/	at Arkansas	L	57-77	Fayetteville, Ark.	F26, 2000	—	23/23	at Kansas	L	70-80	Lawrence, Kan.
N30, 1977	—	3/	at Notre Dame	L	57-98	South Bend, Ind.	M4, 2000	—	10/14	IOWA STATE	L	54-75	Waco, Texas
D17, 1977	—	11/	at San Francisco	L	93-98	San Francisco	M10, 2000	—	7/9	vs. Iowa State	L	64-76	Kansas City, Mo.
J23, 1978	—	16/	ARKANSAS	L	55-56	Waco, Texas	J20, 2001	rv/—	rv/24	at Texas <i>OT</i>	L	66-73	Austin, Texas
J25, 1978	—	15/	at Texas	L	76-78	Austin, Texas	J25, 2001	—	7/8	at Iowa State	L	51-72	Ames, Iowa
F13, 1978	—	1/	at Arkansas	L	56-82	Fayetteville, Ark.	J31, 2001	—	24/21	OKLAHOMA	L	51-65	Waco, Texas
F15, 1978	—	12/	TEXAS	W	79-77	Waco, Texas	F12, 2001	—	6/6	KANSAS	W	85-77	Waco, Texas
J8, 1979	—	11/	at Texas A&M	L	64-77	College Station, Texas	F17, 2001	—	13/14	at Oklahoma	L	60-82	Norman, Okla.
J22, 1979	—	11/	at Arkansas	W	70-67	Fayetteville, Ark.	M9, 2001	—	7/8	vs. Iowa State	W	62-49	Kansas City, Mo.
J24, 1979	—	17/	TEXAS	L	76-77	Waco, Texas	M10, 2001	—	20/21	vs. Texas	L	62-76	Kansas City, Mo.
J29, 1979	—	14/	TEXAS A&M	L	58-71	Waco, Texas	J8, 2002	—	5/6	OKLAHOMA STATE	L	57-68	Waco, Texas
F12, 1979	—	14/	ARKANSAS	L	62-71	Waco, Texas	J26, 2002	—	24/—	TEXAS	L	63-69	Waco, Texas
F14, 1979	—	12/	at Texas	L	83-102	Austin, Texas	F6, 2002	—	4/4	at Oklahoma	L	57-70	Norman, Okla.
D1, 1979	—	15/	at BYU	L	58-100	Provo, Utah	F9, 2002	—	22/—	MISSOURI	W	81-80	Waco, Texas
D8, 1979	—	5/	at Kentucky	L	46-80	Lexington, Ky.	F16, 2002	—	2/2	at Kansas	L	72-87	Lawrence, Kan.
D13, 1980	—	17/	at Indiana	L	47-83	Bloomington, Ind.	F19, 2002	—	6/5	OKLAHOMA	L	54-65	Waco, Texas
D12, 1981	—	13/	at Missouri	L	51-70	Columbia, Mo.	F23, 2002	—	13/14	at Oklahoma State	L	64-77	Stillwater, Okla.
J19, 1982	—	17/	at Arkansas	L	58-70	Fayetteville, Ark.	J11, 2003	—	13/13	at Missouri	L	69-77	Columbia, Mo.
J26, 1982	—	5/	TEXAS	W	69-59	Waco, Texas	J15, 2003	—	4/4	TEXAS	L	71-82	Waco, Texas
F11, 1982	—	8/	ARKANSAS <i>OT</i>	W	56-55	Waco, Texas	J18, 2003	—	rv/25	at Texas Tech	L	64-80	Lubbock, Texas
D22, 1982	—	17/	at UNLV	L	65-77	Las Vegas	J21, 2003	—	24/24	OKLAHOMA STATE <i>OT</i>	L	64-67	Waco, Texas
J8, 1983	—	10/	at Arkansas	L	60-65	Fayetteville, Ark.	J25, 2003	—	7/7	OKLAHOMA	L	54-67	Waco, Texas
F2, 1983	—	8/	at Houston	L	69-86	Houston	F8, 2003	—	7/5	at Oklahoma	L	42-91	Norman, Okla.
F7, 1983	—	9/	ARKANSAS	L	66-81	Waco, Texas	F11, 2003	—	12/11	KANSAS	L	58-79	Waco, Texas
M5, 1983	—	1/	HOUSTON	L	64-93	Waco, Texas	F15, 2003	—	13/14	at Oklahoma State	W	74-72	Stillwater, Okla.
D2, 1983	—	5/	at Iowa	L	44-67	Iowa City, Iowa	F26, 2003	—	5/6	at Texas	L	64-82	Austin, Texas
J28, 1984	—	7/	HOUSTON	L	58-84	Waco, Texas	J3, 2004	—	21/21	PURDUE	L	65-76	Waco, Texas
F29, 1984	—	12/	at Houston	L	65-80	Houston	J10, 2004	—	18/16	at Texas	L	57-79	Austin, Texas
J9, 1985	—	7/	at SMU	L	63-95	Dallas	J17, 2004	—	22/22	TEXAS TECH	L	66-75	Waco, Texas
F11, 1985	—	4/	SMU	W	94-90	Waco, Texas	J28, 2004	—	25/25	OKLAHOMA	L	67-78	Waco, Texas
D12, 1986	—	6/	at Illinois	L	68-92	Champagne, Ill.	F3, 2004	—	19/18	at Texas Tech	L	63-83	Lubbock, Texas
F4, 1987	—	15/	TCU	W	66-63	Waco, Texas	F10, 2004	—	11/11	TEXAS	L	58-84	Waco, Texas





## RESULTS VS. NATIONALLY RANKED TEAMS

DATE	BU	OPP	OPPONENT	W/L	SCORE	LOCATION	DATE	BU	OPP	OPPONENT	W/L	SCORE	LOCATION
F14, 2004	—	10/10	at Oklahoma State	L	58-91	Stillwater, Okla.	J14, 2013	rv/-	4/4	at Kansas	L	44-61	Lawrence, Kan.
F18, 2004	—	21/20	at Kansas	L	54-74	Lawrence, Kan.	F6, 2013	—	22/24	at Oklahoma State <i>OT</i>	L	67-69	Stillwater, Okla.
F28, 2004	—	6/6	OKLAHOMA STATE	L	65-72	Waco, Texas	F16, 2013	—	10/11	at Kansas State	L	61-81	Manhattan, Kan.
J9, 2005	—	15/11	at Texas	L	60-79	Austin, Texas	M2, 2013	—	13/13	KANSAS STATE	L	61-64	Waco, Texas
J15, 2005	—	25/25	OKLAHOMA	L	61-65	Waco, Texas	M9, 2013	—	4/3	KANSAS	W	81-58	Waco, Texas
J22, 2005	—	5/5	at Oklahoma State	L	53-82	Stillwater, Okla.	M14, 2013	—	14/15	vs. Oklahoma State	L	72-74	Kansas City, Mo.
J25, 2005	—	2/2	KANSAS	L	66-86	Waco, Texas	N27, 2013	18/17	8/7	vs. Syracuse	L	67-74	Maui, Hawaii
F5, 2005	—	10/11	OKLAHOMA STATE	L	63-81	Waco, Texas	D6, 2013	20/20	3/4	vs. Kentucky	W	67-62	Arlington, Texas
F9, 2005	—	25/23	at Texas Tech	L	67-83	Lubbock, Texas	J7, 2014	7/9	9/7	at Iowa State	L	72-87	Ames, Iowa
F26, 2005	—	22/23	at Oklahoma	L	60-103	Norman, Okla.	J18, 2014	12/13	25/rv	OKLAHOMA	L	64-66	Waco, Texas
J21, 2006	—	5/6	TEXAS	L	47-66	Waco, Texas	J20, 2014	24/23	8/11	at Kansas	L	68-78	Lawrence, Kan.
J25, 2006	—	24/22	OKLAHOMA	L	52-82	Waco, Texas	F1, 2014	-/rv	8/10	at Oklahoma State	W	76-70	Stillwater, Okla.
F11, 2006	—	20/20	at Oklahoma	L	52-80	Norman, Okla.	F4, 2014	-/rv	8/9	KANSAS	L	52-69	Waco, Texas
F14, 2006	—	6/6	at Texas	L	63-90	Austin, Texas	F8, 2014	-/rv	21/23	at Oklahoma	L	72-88	Norman, Okla.
F21, 2006	—	22/22	at Kansas	L	61-76	Lawrence, Kan.	F26, 2014	-/rv	24/23	at Texas	L	69-74	Austin, Texas
D16, 2006	—	23/rv	at Syracuse	L	71-94	Syracuse, N.Y.	M4, 2014	—	16/17	IOWA STATE	W	74-61	Waco, Texas
J6, 2007	—	12/12	at Oklahoma State	L	77-81	Stillwater, Okla.	M13, 2014	rv/rv	17/18	vs. Oklahoma	W	78-73	Kansas City, Mo.
J9, 2007	—	8/9	TEXAS A&M	L	51-61	Waco, Texas	M15, 2014	rv/rv	16/16	vs. Iowa State	L	65-74	Kansas City, Mo.
J24, 2007	—	8/8	KANSAS	L	56-82	Waco, Texas	M23, 2014	23/rv	16/16	vs. Creighton	W	85-55	San Antonio, Texas
F24, 2007	—	8/9	at Texas A&M	L	87-97	College Station, Texas	M27, 2014	23/rv	12/15	vs. Wisconsin	L	52-69	Anaheim, Calif.
M9, 2007	—	15/14	vs. Texas	L	69-74	Oklahoma City	J3, 2015	22/22	18/21	at Oklahoma	L	63-73	Norman, Okla.
N30, 2007	rv/rv	6/6	WASHINGTON STATE	L	64-67	Waco, Texas	J7, 2015	21/22	12/13	KANSAS	L	55-56	Waco, Texas
J23, 2008	25/rv	18/16	at Texas A&M <i>50T</i>	W	116-110	College Station, Texas	J14, 2015	22/23	11/13	IOWA STATE	W	74-73	Waco, Texas
F2, 2008	25/rv	10/10	at Texas	L	72-80	Austin, Texas	J24, 2015	21/21	19/20	OKLAHOMA	W	69-58	Waco, Texas
F9, 2008	rv/rv	4/5	at Kansas	L	90-100	Lawrence, Kan.	J31, 2015	20/19	19/20	TEXAS	W	83-60	Waco, Texas
F16, 2008	rv/rv	11/11	TEXAS	L	77-82	Waco, Texas	F7, 2015	19/19	15/12	at West Virginia	W	87-69	Morgantown, W.Va.
F23, 2008	—	24/25	KANSAS STATE	W	92-86	Waco, Texas	F9, 2015	16/16	21/24	OKLAHOMA STATE	L	65-74	Waco, Texas
M20, 2008	—	20/18	vs. Purdue	L	79-90	Washington, D.C.	F14, 2015	16/16	8/9	at Kansas	L	65-74	Lawrence, Kan.
N28, 2008	rv/rv	14/14	vs. Arizona State	W	87-78	Anaheim, Calif.	F25, 2015	19/20	12/13	at Iowa State	W	79-70	Ames, Iowa
N30, 2008	rv/rv	19/24	vs. Wake Forest	L	74-87	Anaheim, Calif.	F28, 2015	19/20	20/19	WEST VIRGINIA	W	78-66	Waco, Texas
J24, 2009	rv/23	6/5	at Oklahoma	L	76-95	Norman, Okla.	M12, 2015	16/16	18/18	vs. West Virginia	W	80-70	Kansas City, Mo.
J27, 2009	—	11/12	TEXAS	L	72-78	Waco, Texas	M13, 2015	16/16	9/10	vs. Kansas	L	52-62	Kansas City, Mo.
F2, 2009	—	21/24	KANSAS	L	65-75	Waco, Texas	N16, 2015	20/21	25/rv	at Oregon	L	67-74	Eugene, Ore.
F11, 2009	—	2/2	OKLAHOMA	L	63-78	Waco, Texas	D6, 2015	25/23	16/13	VANDERBILT	W	69-67	Waco, Texas
M12, 2009	—	14/11	vs. Kansas	W	71-64	Oklahoma City	D19, 2015	16/14	24/24	at Texas A&M	L	61-80	College Station, Texas
M14, 2009	—	9/15	vs. Missouri	L	60-73	Oklahoma City	J2, 2016	23/21	2/3	at Kansas	L	74-102	Lawrence, Kan.
J20, 2010	25/rv	3/3	at Kansas	L	75-81	Lawrence, Kan.	J9, 2016	rv/25	13/14	at Iowa State	W	94-89	Ames, Iowa
J26, 2010	24/rv	11/13	KANSAS STATE	L	74-76	Waco, Texas	J23, 2016	13/15	1/1	OKLAHOMA	L	72-82	Waco, Texas
J30, 2010	24/rv	6/6	at Texas <i>OT</i>	W	80-77	Austin, Texas	F6, 2016	15/13	14/12	at West Virginia	L	69-80	Morgantown, W.Va.
F24, 2010	24/rv	22/23	TEXAS A&M	W	70-66	Waco, Texas	F16, 2016	25/22	13/15	IOWA STATE <i>OT</i>	W	100-91	Waco, Texas
M6, 2010	21/22	rv/25	TEXAS	W	92-77	Waco, Texas	F20, 2016	25/22	24/25	at Texas	W	78-64	Austin, Texas
M12, 2010	21/20	9/9	vs. Kansas State	L	75-82	Kansas City, Mo.	F23, 2016	19/16	2/2	KANSAS	L	60-66	Waco, Texas
M28, 2010	19/21	3/3	vs. Duke	L	71-78	Houston	M1, 2016	19/17	6/6	at Oklahoma	L	71-73	Norman, Okla.
J17, 2011	rv/rv	2/2	KANSAS	L	65-85	Waco, Texas	M5, 2016	19/17	10/9	WEST VIRGINIA	L	58-69	Waco, Texas
F5, 2011	nr/rv	16/16	at Texas A&M <i>OT</i>	W	76-74	College Station, Texas	M10, 2016	22/20	23/22	vs. Texas	W	75-61	Kansas City, Mo.
F12, 2011	rv/-	3/3	at Texas	L	60-69	Austin, Texas	M11, 2016	22/20	1/1	vs. Kansas	L	66-70	Kansas City, Mo.
F23, 2011	—	20/21	at Missouri	L	59-77	Columbia, Mo.	N15, 2016	—	4/4	OREGON	W	66-49	Waco, Texas
F26, 2011	—	21/17	TEXAS A&M	W	58-51	Waco, Texas	N24, 2016	20/rv	24/20	vs. Michigan State	W	73-58	Paradise Island, Bahamas
M5, 2011	—	7/8	TEXAS	L	54-60	Waco, Texas	N25, 2016	20/rv	10/10	vs. Louisville	W	66-63	Paradise Island, Bahamas
D28, 2011	6/7	15/14	vs. Mississippi State	W	54-52	Dallas	D3, 2016	9/11	7/7	XAVIER	W	76-61	Waco, Texas
J10, 2012	4/4	18/18	at Kansas State	W	75-73	Manhattan, Kan.	J10, 2017	1/1	10/9	at West Virginia	L	68-89	Morgantown, W.Va.
J16, 2012	3/3	7/7	at Kansas	L	74-92	Lawrence, Kan.	J14, 2017	1/1	25/rv	at Kansas State	W	77-68	Manhattan, Kan.
J21, 2012	3/3	5/5	MISSOURI	L	88-89	Waco, Texas	F1, 2017	2/3	3/2	at Kansas	L	68-73	Lawrence, Kan.
F8, 2012	6/6	7/10	KANSAS	L	54-68	Waco, Texas	F18, 2017	4/4	3/3	KANSAS	L	65-67	Waco, Texas
F11, 2012	6/6	4/4	at Missouri	L	57-72	Columbia, Mo.	F27, 2017	11/11	10/10	WEST VIRGINIA	W	71-62	Waco, Texas
M9, 2012	12/11	3/3	vs. Kansas	W	81-72	Kansas City, Mo.	N28, 2017	16/16	21/20	at Xavier	L	63-76	Cincinnati, Ohio
M10, 2012	12/11	5/5	vs. Missouri	L	75-90	Kansas City, Mo.	D2, 2017	16/16	8/8	WICHITA STATE	L	62-69	Waco, Texas
M25, 2012	9/10	1/1	vs. Kentucky	L	70-82	Atlanta	D29, 2017	18/17	22/21	at Texas Tech	L	53-77	Lubbock, Texas
D1, 2012	rv/rv	8/8	at Kentucky	W	64-55	Lexington, Ky.	J2, 2018	—	16/15	TCU <i>OT</i>	L	78-81	Waco, Texas
D28, 2012	—	13/13	at Gonzaga	L	87-94	Spokane, Wash.	J9, 2018	—	2/2	at West Virginia	L	54-57	Morgantown, W.Va.

**RESULTS VS. NATIONALLY RANKED TEAMS**

DATE	BU	OPP	OPPONENT	W/L	SCORE	LOCATION
J20, 2018	—	10/10	at Kansas	L	67-70	Lawrence, Kan.
J27, 2018	—	20/22	at Florida	L	60-81	Gainesville, Fla.
J30, 2018	—	12/15	at Oklahoma	L	96-98	Norman, Okla.
F10, 2018	—	10/10	KANSAS	W	80-64	Waco, Texas
F17, 2018	—	7/6	TEXAS TECH	W	59-57	Waco, Texas
F20, 2018	—	21/21	WEST VIRGINIA	L	60-71	Waco, Texas
M8, 2018	—	18/18	vs. West Virginia	L	65-78	Kansas City, Mo.
J8, 2019	—	20/21	IOWA STATE	W	73-70	Waco, Texas
J12, 2019	—	7/9	KANSAS	L	68-73	Waco, Texas
J19, 2019	—	8/9	TEXAS TECH	W	73-62	Waco, Texas
F16, 2019	—	15/15	at Texas Tech	L	61-86	Lubbock, Texas
F19, 2019	—	19/20	at Iowa State	W	73-69	Ames, Iowa
M2, 2019	—	16/15	at Kansas State	L	60-66	Manhattan, Kan.
M9, 2019	—	13/14	at Kansas	L	70-78	Lawrence, Kan.
M23, 2019	—	4/3	vs. Gonzaga	L	71-83	Salt Lake City, Utah
N24, 2019	24/23	17/15	vs. Villanova	W	78-78	Conway, S.C.
D7, 2019	18/16	12/11	ARIZONA	W	63-58	Waco, Texas
D10, 2019	11/11	18/19	BUTLER	W	53-52	Waco, Texas
J7, 2020	4/4	22/21	at Texas Tech	W	57-52	Lubbock, Texas
J11, 2020	4/4	3/3	at Kansas	W	67-55	Lawrence, Kan.
F15, 2020	1/1	14/14	WEST VIRGINIA	W	70-59	Waco, Texas
F22, 2020	1/1	3/3	KANSAS	L	61-64	Waco, Texas

# HISTORY WHEN NATIONALLY RANKED

## 1948-49 AP COACHES

Jan. 25, 1949 18 —

## 1968-69 AP COACHES

Jan. 14, 1969 19 —  
Feb. 11, 1969 19 —

## 2007-08 AP COACHES

Jan. 21, 2008 25 —  
Jan. 28, 2008 25 —

## 2008-09 AP COACHES

Dec. 1, 2008 24 —  
Dec. 8, 2008 22 —  
Dec. 15, 2008 21 24  
Dec. 22, 2008 21 22  
Dec. 29, 2008 19 20  
Jan. 5, 2009 23 23  
Jan. 12, 2009 21 21  
Jan. 19, 2009 23 23

## 2009-10 AP COACHES

Jan. 11, 2010 22 24  
Jan. 18, 2010 25 —  
Jan. 25, 2010 24 —  
Feb. 1, 2010 20 24  
Feb. 8, 2010 24 —  
Feb. 15, 2010 22 22  
Feb. 22, 2010 24 —  
March 1, 2010 21 22  
March 8, 2010 21 20  
March 15, 2010 19 21  
April 6, 2010 — 10

## 2010-11 AP COACHES

PRESEASON 16 14  
Nov. 15, 2010 17 17  
Nov. 22, 2010 12 13  
Nov. 29, 2010 11 10  
Dec. 6, 2010 10 9  
Dec. 13, 2010 9 9  
Dec. 20, 2010 15 15  
Dec. 27, 2010 23 23

## 2011-12 AP COACHES

PRESEASON 12 12  
Nov. 14, 2011 11 12  
Nov. 21, 2011 9 10  
Nov. 28, 2011 7 8  
Dec. 5, 2011 6 7  
Dec. 12, 2011 6 7  
Dec. 19, 2011 6 7  
Dec. 26, 2011 6 7  
Jan. 2, 2012 4 5  
Jan. 9, 2012 4 4  
Jan. 16, 2012 3 3  
Jan. 23, 2012 6 7  
Jan. 30, 2012 6 6  
Feb. 6, 2012 6 6  
Feb. 13, 2012 9 10  
Feb. 20, 2012 13 14  
Feb. 27, 2012 9 10  
March 5, 2012 12 11  
March 12, 2012 9 10  
April 2, 2012 8 8

## 2012-13 AP COACHES

PRESEASON 19 18  
Nov. 12, 2012 16 17  
Nov. 19, 2012 24 21

## 2013-14 AP COACHES

PRESEASON 25 —  
Nov. 11, 2013 23 25  
Nov. 18, 2013 20 21  
Nov. 25, 2013 18 17  
Dec. 2, 2013 20 20  
Dec. 9, 2013 12 15  
Dec. 16, 2013 12 15  
Dec. 23, 2013 9 11  
Dec. 30, 2013 9 11  
Jan. 6, 2014 7 9  
Jan. 13, 2014 12 13  
Jan. 20, 2014 24 23  
March 17, 2014 23 —  
April 7, 2014 18 18

## 2014-15 AP COACHES

Dec. 22, 2014 22 22  
Dec. 29, 2014 22 22  
Jan. 5, 2015 21 22  
Jan. 12, 2015 22 23  
Jan. 19, 2015 21 21  
Jan. 26, 2015 20 19  
Feb. 2, 2015 19 19  
Feb. 9, 2015 16 16  
Feb. 16, 2015 20 20  
Feb. 23, 2015 19 20  
March 2, 2015 14 16  
March 9, 2015 16 16  
April 6, 2015 21 21

## 2015-16 AP COACHES

PRESEASON 22 21  
Nov. 16, 2015 20 21  
Nov. 23, 2015 — 25  
Nov. 30, 2015 25 23  
Dec. 7, 2015 16 15  
Dec. 14, 2015 16 14  
Dec. 21, 2015 23 22  
Dec. 28, 2015 23 21  
Jan. 4, 2016 — 25  
Jan. 11, 2016 22 22  
Jan. 18, 2016 13 15  
Jan. 25, 2016 17 18  
Feb. 1, 2016 15 13  
Feb. 8, 2016 21 19  
Feb. 15, 2016 25 22  
Feb. 22, 2016 19 16  
Feb. 29, 2016 19 17  
March 7, 2016 22 20  
March 14, 2016 21 18  
April 4, 2016 24 24

## 2016-17 AP COACHES

Nov. 21, 2016 20 —  
Nov. 28, 2016 9 11  
Dec. 5, 2016 4 6  
Dec. 12, 2016 4 5  
Dec. 19, 2016 4 6  
Dec. 26, 2016 4 4  
Jan. 2, 2017 2 3  
Jan. 9, 2017 1 1  
Jan. 16, 2017 6 6  
Jan. 23, 2017 5 5  
Jan. 30, 2017 2 3  
Feb. 6, 2017 6 8  
Feb. 13, 2017 4 4  
Feb. 20, 2017 9 9  
Feb. 27, 2017 11 11  
March 4, 2017 9 10  
March 11, 2017 12 11  
April 3, 2017 12 12

## 2017-18 AP COACHES

PRESEASON 24 24  
Nov. 13, 2017 25 24  
Nov. 20, 2017 22 24  
Nov. 27, 2017 16 16  
Dec. 4, 2017 23 22  
Dec. 11, 2017 21 21  
Dec. 18, 2017 18 18  
Dec. 25, 2017 18 17

## 2019-20 AP COACHES

PRESEASON 16 18  
Nov. 11, 2019 24 18  
Nov. 18, 2019 24 23  
Nov. 25, 2019 19 18  
Dec. 2, 2019 18 16  
Dec. 9, 2019 11 11  
Dec. 16, 2019 10 11  
Dec. 23, 2019 7 6  
Dec. 30, 2019 6 4  
Jan. 6, 2020 4 4  
Jan. 13, 2020 2 2  
Jan. 20, 2020 1 2  
Jan. 27, 2020 1 1  
Feb. 3, 2020 1 1  
Feb. 10, 2020 1 1  
Feb. 17, 2020 1 1  
Feb. 24, 2020 2 2  
March 2, 2020 4 4  
March 9, 2020 5 5

**Note:** Coaches Poll began in 1993-94. Final AP poll is released prior to NCAA Tournament. Final Coaches poll is released following NCAA Tournament.

HISTORY

# HISTORY WHEN NATIONALLY RANKED

PRESEASON RANKINGS			FINAL RANKINGS			NO. 1 VOTES		
	AP	COACHES		AP	COACHES		AP	COACHES
2010-11	16	14	2009-10	19	10	Jan. 16, 2012	1	—
2011-12	12	12	2011-12	9	8	Nov. 28, 2016	1	—
2012-13	19	18	2013-14	23	18	Dec. 5, 2016	6	—
2013-14	25	—	2014-15	16	21	Dec. 12, 2016	6	—
2015-16	22	21	2015-16	21	24	Dec. 19, 2016	6	—
2017-18	24	24	2016-17	12	12	Dec. 26, 2016	6	—
2019-20	16	18	2019-20	5	5	Jan. 2, 2017	6	—
						Jan. 9, 2017	55	22
						Jan. 30, 2017	6	—
						Jan. 13, 2020	31	10
						Jan. 20, 2020	33	13
						Jan. 27, 2020	44	15
						Feb. 3, 2020	49	19
						Feb. 10, 2020	48	19
						Feb. 17, 2020	48	21
						Feb. 24, 2020	2	2

BAYLOR IN THE TOP 25 RANKINGS				
	AP	COACHES	SIMULTANEOUS	EITHER
Baylor Record in Top 25:	175-68 .720	166-62 .728	160-61 .724	180-69 .723
Scott Drew Era Record:	175-68 .720	166-62 .728	160-61 .724	180-69 .723
Home Record:	102-21 .829	101-18 .849	97-17 .851	105-21 .833
Road Record:	37-29 .561	35-28 .556	33-28 .541	39-31 .557
Neutral Site Record:	36-17 .679	30-16 .652	30-16 .652	36-17 .679
Regular-Season:	21-6 .778	17-6 .739	17-6 .739	21-6 .778
Conference Tournament:	5-5 .500	5-5 .500	5-5 .500	5-5 .500
NCAA Tournament:	10-6 .625	8-5 .533	8-5 .533	10-6 .625
Overtime Record:	9-1 .900	7-1 .875	7-1 .875	9-1 .900
Conference Record:	73-45 .619	69-41 .627	66-40 .623	76-46 .623
Postseason Record:	15-11 .577	13-10 .565	13-10 .565	15-11 .577



## HISTORY WHEN NATIONALLY RANKED

## BAYLOR WHEN RANKED IN AP TOP 25

	G	W-L	PCT
<b>Baylor when ranked in AP Top 25:</b>	243	175-68	.720
<b>Scott Drew Era Record:</b>	241	174-67	.722
<b>Home Record:</b>	123	102-21	.829
<b>Road Record:</b>	67	37-29	.561
<b>Neutral Site Record:</b>	53	36-17	.679
<b>Regular-Season:</b>	27	21-6	.778
<b>Conference Tournament:</b>	10	5-5	.500
<b>NCAA Tournament:</b>	16	10-6	.625
<b>Overtime Record:</b>	10	9-1	.900
<b>Conference Record:</b>	118	73-45	.619
<b>Postseason Record:</b>	26	15-11	.577
<b>Baylor when ranked in AP Top 5:</b>	40	30-10	.750
<b>Baylor when ranked in AP Top 10:</b>	81	63-19	.778
<b>Baylor when ranked in AP Top 15:</b>	111	83-29	.748
<b>Baylor when ranked in AP Top 20:</b>	168	123-49	.732

## Month-By-Month Breakdown

<b>November:</b>	43	37-6	.860
<b>December:</b>	51	45-6	.882
<b>January:</b>	59	39-20	.661
<b>February:</b>	54	34-20	.630
<b>March:</b>	36	20-16	.556

## RECORD BY AP RANKING

RK	GMS	RECORD	PCT	LAST WIN
1	12	10-2	.833	Feb. 18, 2020 [at Oklahoma]
2	8	5-3	.625	Feb. 25, 2020 [Kansas State]
3	2	0-2	.000	—
4	15	12-3	.800	March 2, 2020 [Texas Tech]
5	2	2-0	1.000	Jan. 28, 2017 [at Ole Miss]
6	18	16-2	.889	Jan. 4, 2020 [Texas]
7	4	3-1	.750	Jan. 11, 2014 [TCU]
8	0	0-0	.000	—
9	19	13-6	.684	Feb. 21, 2017 [Oklahoma]
10	1	1-0	1.000	Dec. 18, 2019 [vs. UT Martin]
11	6	6-0	1.000	Dec. 10, 2019 [No. 18 Butler]
12	13	9-4	.692	March 19, 2017 [vs. Southern California]
13	4	3-1	.750	Jan. 20, 2016 [Kansas State 207]
14	2	1-1	.500	March 6, 2015 [Texas Tech]
15	5	1-4	.200	Dec. 22, 2010 [vs. San Diego]
16	16	7-9	.438	Nov. 5, 2019 [Central Arkansas]
17	4	4-0	1.000	Jan. 30, 2016 [Georgia]
18	8	6-2	.750	Dec. 7, 2019 [No. 12 Arizona]
19	19	13-6	.684	Feb. 27, 2016 [at TCU]
20	14	11-3	.786	Nov. 25, 2016 [vs. No. 10 Louisville]
21	17	12-5	.706	Dec. 17, 2017 [Savannah State]
22	16	11-5	.688	Nov. 21, 2017 [vs. Creighton]
23	11	9-2	.818	Dec. 9, 2017 [Randall]
24	15	11-4	.733	Nov. 24, 2019 [vs. No. 17 Villanova]
25	12	9-3	.750	Nov. 17, 2017 [Alcorn State]

DATE	BU	OPP	OPPONENT	W/L	SCORE	LOCATION
F11, 1969	19/	—	RICE	L	73-75	Waco, Texas
F15, 1969	19/	—	TEXAS	W	63-58	Waco, Texas
J23, 2008	25/rv	18/16	TEXAS A&M 507	W	116-110	College Station, Texas
J26, 2008	25/rv	rv/—	OKLAHOMA	L	71-77	Waco, Texas
F2, 2008	25/rv	10/10	at Texas	L	72-80	Austin, Texas
D6, 2008	24/rv	—	at Washington State	W	58-52	Pullman, Wash.
D13, 2008	22/rv	—	PRAIRIE VIEW A&M	W	90-63	Waco, Texas
D20, 2008	21/24	—	UT ARLINGTON	W	79-76	Waco, Texas
D22, 2008	21/22	—	Hartford	W	74-59	Waco, Texas
D29, 2008	19/20	—	Portland State	W	79-66	Waco, Texas
D31, 2008	19/20	—	Jackson State	W	113-78	Waco, Texas
J2, 2009	19/20	—	South Carolina	L	84-85	Waco, Texas
J10, 2009	23/23	—	Texas Tech	W	73-61	Waco, Texas
J14, 2009	21/21	—	at Texas A&M	L	74-84	College Station, Texas
J17, 2009	21/21	—	Oklahoma State OT	W	98-92	Waco, Texas
J21, 2009	rv/23	—	at Kansas State	W	83-65	Manhattan, Kan.
J24, 2009	rv/23	6/5	at Oklahoma	L	76-95	Norman, Okla.
J12, 2010	22/24	—	at Colorado	L	71-78	Boulder, Colo.
J16, 2010	22/24	—	Oklahoma State	W	83-70	Waco, Texas
J20, 2010	25/rv	3/3	at Kansas	L	75-81	Lawrence, Kan.
J23, 2010	25/rv	—	UMass	W	71-45	Waco, Texas
J26, 2010	24/rv	11/13	Kansas State	L	74-76	Waco, Texas
J30, 2010	24/rv	6/6	at Texas OT	W	80-77	Austin, Texas
F3, 2010	20/24	—	Iowa State	W	84-63	Waco, Texas
F6, 2010	20/24	—	at Texas A&M	L	71-78	College Station
F10, 2010	24/rv	—	at Nebraska	W	55-53	Lincoln, Neb.
F13, 2010	24/rv	rv/rv	Missouri	W	64-62	Waco, Texas
F16, 2010	22/22	—	Texas Tech	W	88-70	Waco, Texas
F20, 2010	22/22	—	at Oklahoma State	L	75-82	Stillwater, Okla.
F24, 2010	24/rv	22/23	Texas A&M	W	70-66	Waco, Texas
F27, 2010	24/rv	—	at Oklahoma	W	70-63	Norman, Okla.
M2, 2010	21/22	—	at Texas Tech	W	86-68	Lubbock, Texas
M6, 2010	21/22	rv/25	Texas	W	92-77	Waco, Texas
M11, 2010	21/20	—	vs. Texas	W	86-67	Kansas City, Mo.
M12, 2010	21/20	9/9	vs. Kansas State	L	75-82	Kansas City, Mo.
M18, 2010	19/21	—	vs. Sam Houston State	W	68-59	New Orleans
M20, 2010	19/21	—	vs. Old Dominion	W	76-68	New Orleans
M26, 2010	19/21	rv/rv	vs. Saint Mary's	W	72-49	Houston
M28, 2010	19/21	3/3	vs. Duke	L	71-78	Houston
N12, 2010	16/14	—	Grambling State	W	87-52	Waco, Texas
N16, 2010	17/17	—	La Salle	W	74-64	Waco, Texas
N18, 2010	17/17	—	Jackson State	W	63-49	Waco, Texas
N22, 2010	12/13	—	Lipscomb	W	72-60	Waco, Texas
N29, 2010	11/10	—	Prairie View A&M	W	90-45	Waco, Texas
D2, 2010	11/10	—	Arizona State	W	68-54	Waco, Texas
D15, 2010	9/9	—	Bethune-Cookman	W	83-39	Waco, Texas
D18, 2010	9/9	—	vs. Gonzaga	L	64-68	Dallas
D22, 2010	15/15	—	vs. San Diego	W	83-50	Honolulu
D23, 2010	15/15	rv/rv	vs. Washington State	L	71-77	Honolulu
D25, 2010	15/15	—	vs. Florida State	L	61-68	Honolulu
N11, 2011	12/12	—	TEXAS SOUTHERN	W	77-57	Waco, Texas
N13, 2011	12/12	—	JACKSON STATE	W	92-59	Waco, Texas
N15, 2011	11/12	rv/—	SAN DIEGO STATE	W	77-67	Waco, Texas
N22, 2011	9/10	—	SOUTH CAROLINA ST.	W	70-50	Waco, Texas
N23, 2011	9/10	—	UT ARLINGTON	W	75-65	Waco, Texas
N29, 2011	7/8	—	PRAIRIE VIEW A&M	W	90-54	Waco, Texas
D4, 2011	7/8	—	at Northwestern	W	69-41	Evanston, Ill.
D14, 2011	6/7	—	BETHUNE-COOKMAN	W	69-42	Waco, Texas
D17, 2011	6/7	—	at BYU	W	86-83	Provo, Utah
D19, 2011	6/7	—	PAUL QUINN	W	95-43	Waco, Texas





## HISTORY WHEN NATIONALLY RANKED

DATE	BU	OPP	OPPONENT	W/L	SCORE	LOCATION	DATE	BU	OPP	OPPONENT	W/L	SCORE	LOCATION
D22, 2011	6/7	—	vs. Saint Mary's	W	72-59	Las Vegas, Nev.	J10, 2015	21/22	rv/rv	at TCU <i>OT</i>	W	66-59	Fort Worth, Texas
D23, 2011	6/7	—	vs. West Virginia <i>OT</i>	W	83-81	Las Vegas, Nev.	J14, 2015	22/23	11/13	IOWA STATE	W	74-73	Waco, Texas
D28, 2011	6/7	15/14	vs. Mississippi State	W	54-52	Dallas	J17, 2015	22/23	—	at Kansas State	L	61-63	Manhattan, Kan.
J2, 2012	4/5	rv/—	TEXAS A&M	W	61-52	Waco, Texas	J21, 2015	21/21	—	HUSTON-TILLOTSON	W	81-61	Waco, Texas
J7, 2012	4/5	—	at Texas Tech	W	73-60	Lubbock, Texas	J24, 2015	21/21	19/20	OKLAHOMA	W	69-58	Waco, Texas
J10, 2012	4/4	18/18	at Kansas State	W	75-73	Manhattan, Kan.	J27, 2015	20/19	—	at Oklahoma State	L	53-64	Stillwater, Okla.
J14, 2012	4/4	—	OKLAHOMA STATE	W	106-65	Waco, Texas	J31, 2015	20/19	19/20	TEXAS	W	83-60	Waco, Texas
J16, 2012	3/3	7/7	at Kansas	L	74-92	Lawrence, Kan.	F4, 2015	19/19	-/rv	TCU	W	77-57	Waco, Texas
J21, 2012	3/3	5/5	MISSOURI	L	88-89	Waco, Texas	F7, 2015	19/19	15/12	at West Virginia	W	87-69	Morgantown, W.Va.
J24, 2012	6/7	—	at Oklahoma	W	77-65	Norman, Okla.	F9, 2015	16/16	21/24	OKLAHOMA STATE	L	65-74	Waco, Texas
J28, 2012	6/7	—	TEXAS	W	76-71	Waco, Texas	F14, 2015	16/16	8/9	at Kansas	L	65-74	Lawrence, Kan.
F1, 2012	6/6	—	at Texas A&M	W	63-60	College Station, Texas	F17, 2015	20/20	—	at Texas Tech	W	54-49	Lubbock, Texas
F4, 2012	6/6	—	at Oklahoma State	W	64-60	Stillwater, Okla.	F21, 2015	20/20	—	KANSAS STATE	W	69-42	Waco, Texas
F8, 2012	6/6	7/10	KANSAS	L	54-68	Waco, Texas	F25, 2015	19/20	12/13	at Iowa State	W	79-70	Ames, Iowa
F11, 2012	6/6	4/4	at Missouri	L	57-72	Columbia, Mo.	F28, 2015	19/20	20/19	WEST VIRGINIA	W	78-66	Waco, Texas
F13, 2012	9/10	rv/rv	IOWA STATE	W	79-64	Waco, Texas	M2, 2015	14/16	-/rv	at Texas <i>OT</i>	L	59-61	Austin, Texas
F18, 2012	9/10	—	KANSAS STATE	L	56-57	Waco, Texas	M6, 2015	14/16	—	TEXAS TECH	W	77-74	Waco, Texas
F20, 2012	13/14	—	at Texas	W	77-72	Austin, Texas	M12, 2015	16/16	18/18	vs. West Virginia	W	80-70	Kansas City, Mo.
F25, 2012	13/14	—	OKLAHOMA	W	70-60	Waco, Texas	M13, 2015	16/16	9/10	vs. Kansas	L	52-62	Kansas City, Mo.
F27, 2012	9/10	—	TEXAS TECH	W	77-48	Waco, Texas	M19, 2015	16/16	—	vs. Georgia State	L	56-57	Jacksonville, Fla.
M3, 2012	9/10	rv/rv	at Iowa State	L	72-80	Ames, Iowa	N13, 2015	22/21	-/rv	STEPHEN F. AUSTIN	W	97-55	Waco, Texas
M8, 2012	12/11	rv/rv	vs. Kansas State	W	82-74	Kansas City, Mo.	N16, 2015	20/21	25/rv	at Oregon	L	67-74	Eugene, Ore.
M9, 2012	12/11	3/3	vs. Kansas	W	81-72	Kansas City, Mo.	N20, 2015	20/21	—	JACKSON STATE	W	77-60	Waco, Texas
M10, 2012	12/11	5/5	vs. Missouri	L	75-90	Kansas City, Mo.	N23, 2015	rv/25	—	SAVANNAH STATE	W	100-61	Waco, Texas
M15, 2012	9/10	—	vs. South Dakota State	W	68-60	Albuquerque, N.M.	N27, 2015	rv/25	—	ARKANSAS STATE	W	94-72	Waco, Texas
M17, 2012	9/10	—	vs. Colorado	W	80-63	Albuquerque, N.M.	D2, 2015	25/23	—	PRAIRIE VIEW A&M	W	80-41	Waco, Texas
M23, 2012	9/10	—	vs. Xavier	W	75-70	Atlanta	D6, 2015	25/23	16/13	VANDERBILT	W	69-67	Waco, Texas
M25, 2012	9/10	1/1	vs. Kentucky	L	70-82	Atlanta	D8, 2015	16/15	—	NORTHWESTERN STATE	W	75-62	Waco, Texas
N9, 2012	19/18	rv/-	LEHIGH	W	99-77	Waco, Texas	D16, 2015	16/14	—	vs. Hardin-Simmons	W	104-59	Fort Hood, Texas
N11, 2012	19/18	—	JACKSON STATE	W	78-47	Waco, Texas	D19, 2015	16/14	24/24	at Texas A&M	L	61-80	College Station, Texas
N15, 2012	16/17	—	vs. Boston College	W	84-74	Charleston, S.C.	D23, 2015	23/22	—	NEW MEXICO STATE	W	85-70	Waco, Texas
N16, 2012	16/17	-/rv	vs. Colorado	L	58-60	Charleston, S.C.	D29, 2015	23/21	—	TEXAS SOUTHERN	W	72-59	Waco, Texas
N18, 2012	16/17	—	vs. St. John's	W	97-78	Charleston, S.C.	J2, 2016	23/21	2/3	at Kansas	L	74-102	Lawrence, Kan.
N24, 2012	24/21	—	COLLEGE OF CHARLESTON	L	59-63	Waco, Texas	J5, 2016	rv/25	—	OKLAHOMA STATE	W	79-62	Waco, Texas
N8, 2013	25/rv	rv/rv	vs. Colorado	W	72-60	Dallas	J9, 2016	rv/25	13/14	at Iowa State	W	94-89	Ames, Iowa
N12, 2013	23/25	—	SOUTH CAROLINA	W	66-64	Waco, Texas	J13, 2016	22/22	—	TCU	W	82-54	Waco, Texas
N17, 2013	23/25	—	LOUISIANA-LAFAYETTE	W	87-68	Waco, Texas	J16, 2016	22/22	rv/rv	at Texas Tech	W	63-60	Lubbock, Texas
N20, 2013	20/21	—	CHARLESTON SOUTHERN	W	69-64	Waco, Texas	J20, 2016	13/15	—	KANSAS STATE <i>2OT</i>	W	79-72	Waco, Texas
N25, 2013	18/17	—	vs. Chaminade	W	93-77	Maui, Hawaii	J23, 2016	13/15	1/1	OKLAHOMA	L	72-82	Waco, Texas
N26, 2013	18/17	—	vs. Dayton	W	67-66	Maui, Hawaii	J27, 2016	17/18	—	at Oklahoma State	W	69-65	Stillwater, Okla.
N27, 2013	18/17	8/7	vs. Syracuse	L	67-74	Maui, Hawaii	J30, 2016	17/18	—	GEORGIA	W	83-73	Waco, Texas
D1, 2013	18/17	—	HARDIN-SIMMONS	W	104-59	Waco, Texas	F1, 2016	15/13	rv/rv	TEXAS	L	59-67	Waco, Texas
D6, 2013	20/20	3/4	vs. Kentucky	W	67-62	Arlington, Texas	F6, 2016	15/13	14/12	at West Virginia	L	69-80	Morgantown, W.Va.
D18, 2013	12/15	—	NORTHWESTERN STATE <i>OT</i>	W	91-84	Waco, Texas	F10, 2016	21/19	—	at Kansas State	W	82-72	Manhattan, Kan.
D22, 2013	12/15	—	SOUTHERN	W	81-56	Waco, Texas	F13, 2016	21/19	—	TEXAS TECH	L	66-84	Waco, Texas
D30, 2013	9/11	—	ORAL ROBERTS	W	81-55	Waco, Texas	F16, 2016	25/22	13/15	IOWA STATE <i>OT</i>	W	100-91	Waco, Texas
J3, 2014	9/11	—	SAVANNAH STATE	W	80-50	Waco, Texas	F20, 2016	25/22	24/25	at Texas	W	78-64	Austin, Texas
J7, 2014	7/9	9/7	at Iowa State	L	72-87	Ames, Iowa	F23, 2016	19/16	2/2	KANSAS	L	60-66	Waco, Texas
J11, 2014	7/9	—	TCU	W	88-62	Waco, Texas	F27, 2016	19/16	—	at TCU	W	86-71	Fort Worth, Texas
J15, 2014	12/13	—	at Texas Tech	L	72-82	Lubbock, Texas	M1, 2016	19/17	6/6	at Oklahoma	L	71-73	Norman, Okla.
J18, 2014	12/13	25/rv	OKLAHOMA	L	64-66	Waco, Texas	M5, 2016	19/17	10/9	WEST VIRGINIA	L	58-69	Waco, Texas
J20, 2014	24/23	8/11	at Kansas	L	68-78	Lawrence, Kan.	M10, 2016	22/20	23/22	vs. Texas	W	75-61	Kansas City, Mo.
J25, 2014	24/23	rv/rv	TEXAS	L	60-74	Waco, Texas	M11, 2016	22/20	1/1	vs. Kansas	L	66-70	Kansas City, Mo.
M21, 2014	23/rv	-/rv	vs. Nebraska	W	74-60	San Antonio, Texas	M17, 2016	21/18	rv/rv	vs. Yale	L	75-79	Providence, R.I.
M23, 2014	23/rv	16/16	vs. Creighton	W	85-55	San Antonio, Texas	N23, 2016	20/rv	-/rv	vs. VCU	W	71-63	Paradise Island, Bahamas
M27, 2014	23/rv	12/15	vs. Wisconsin	L	52-69	Anaheim, Calif.	N24, 2016	20/rv	24/20	vs. Michigan State	W	73-58	Paradise Island, Bahamas
D22, 2014	22/22	—	SOUTHERN	W	70-66	Waco, Texas	N25, 2016	20/rv	10/10	vs. Louisville	W	66-63	Paradise Island, Bahamas
D30, 2014	22/22	—	NORFOLK STATE	W	92-51	Waco, Texas	N30, 2016	9/11	—	SAM HOUSTON STATE	W	79-45	Waco, Texas
J3, 2015	22/22	18/21	at Oklahoma	L	63-73	Norman, Okla.	D3, 2016	9/11	7/7	XAVIER	W	76-61	Waco, Texas
J7, 2015	21/22	12/13	KANSAS	L	55-56	Waco, Texas	D14, 2016	4/5	—	SOUTHERN	W	89-59	Waco, Texas



## HISTORY WHEN NATIONALLY RANKED

DATE	BU	OPP	OPPONENT	W/L	SCORE	LOCATION	DATE	BU	OPP	OPPONENT	W/L	SCORE	LOCATION
D17, 2016	4/5	—	vs. Jackson State	W	82-57	Fort Hood, Texas	F3, 2020	1/1	—	at Kansas State	W	73-67	Manhattan, Kan.
D18, 2016	4/5	—	JOHN BROWN	W	107-53	Waco, Texas	F8, 2020	1/1	—	OKLAHOMA STATE	W	78-70	Waco, Texas
D21, 2016	4/6	—	TEXAS SOUTHERN	W	89-63	Waco, Texas	F10, 2020	1/1	—	at Texas	W	52-45	Austin, Texas
D30, 2016	4/4	—	at Oklahoma	W	76-50	Norman, Okla.	F15, 2020	1/1	14/14	WEST VIRGINIA	W	70-59	Waco, Texas
J4, 2017	2/3	rv/—	IOWA STATE	W	65-63	Waco, Texas	F18, 2020	1/1	—	at Oklahoma	W	65-54	Norman, Okla.
J7, 2017	2/3	—/rv	OKLAHOMA STATE	W	61-57	Waco, Texas	F22, 2020	1/1	3/3	KANSAS	L	61-64	Waco, Texas
J10, 2017	1/1	10/9	at West Virginia	L	68-89	Morgantown, W.Va.	F25, 2020	2/2	—	KANSAS STATE	W	85-66	Waco, Texas
J14, 2017	1/1	25/rv	at Kansas State	W	77-68	Manhattan, Kan.	F29, 2020	2/2	—	at TCU	L	72-75	Fort Worth, Texas
J17, 2017	6/6	—	TEXAS	W	74-64	Waco, Texas	M2, 2020	4/4	rv/rv	TEXAS TECH	W	71-68(ot)	Waco, Texas
J21, 2017	6/6	rv/rv	at TCU	W	62-53	Fort Worth, Texas	M7, 2020	4/4	rv/rv	at West Virginia	L	64-76	Morgantown, W. Va.
J25, 2017	5/5	—	TEXAS TECH	W	65-61	Waco, Texas							
J28, 2017	5/5	—	at Ole Miss	W	78-75	Oxford, Miss.							
F1, 2017	2/3	3/2	at Kansas	L	68-73	Lawrence, Kan.							
F4, 2017	2/3	—/rv	KANSAS STATE	L	54-56	Waco, Texas							
F8, 2017	6/8	rv/rv	at Oklahoma State	W	72-69	Stillwater, Okla.							
F11, 2017	6/8	—	TCU	W	70-52	Waco, Texas							
F13, 2017	4/4	—	at Texas Tech	L	78-84	Lubbock, Texas							
F18, 2017	4/4	3/3	KANSAS	L	65-67	Waco, Texas							
F21, 2017	9/9	—	OKLAHOMA	W	60-54	Waco, Texas							
F25, 2017	9/9	rv/rv	at Iowa State	L	69-72	Ames, Iowa							
F27, 2017	11/11	10/10	WEST VIRGINIA	W	71-62	Waco, Texas							
M4, 2017	11/11	—	at Texas	W	75-64	Austin, Texas							
M9, 2017	9/10	—	vs. Kansas State	L	64-70	Kansas City, Mo.							
M17, 2017	12/11	—	vs. New Mexico State	W	91-73	Tulsa, Okla.							
M19, 2017	12/11	—/rv	vs. Southern California	W	82-78	Tulsa, Okla.							
M24, 2017	12/11	—/rv	vs. South Carolina	L	50-70	New York							
N10, 2017	24/24	—	CENTRAL ARKANSAS	W	107-66	Waco, Texas							
N13, 2017	25/24	—	TAMU-CORPUS CHRISTI	W	70-46	Waco, Texas							
N17, 2017	25/24	—	ALCORN STATE	W	78-61	Waco, Texas							
N20, 2017	22/24	—	vs. Wisconsin	W	70-65	Kansas City, Mo.							
N21, 2017	22/24	—	vs. Creighton	W	65-59	Kansas City, Mo.							
N28, 2017	16/16	21/20	at Xavier	L	63-76	Cincinnati, Ohio							
D2, 2017	16/16	8/8	WICHITA STATE	L	62-69	Waco, Texas							
D4, 2017	23/22	—	SAM HOUSTON STATE	W	84-56	Waco, Texas							
D9, 2017	23/22	—	RANDALL	W	105-82	Fort Hood, Texas							
D14, 2017	21/21	—	TEXAS SOUTHERN	W	99-68	Waco, Texas							
D17, 2017	21/21	—	SAVANNAH STATE	W	118-86	Waco, Texas							
D20, 2017	18/18	—	SOUTHERN	W	80-60	Waco, Texas							
D29, 2017	18/17	22/21	at Texas Tech	L	53-77	Lubbock, Texas							
N5, 2019	16/18	—	CENTRAL ARKANSAS	W	106-61	Waco, Texas							
N8, 2019	16/18	rv/rv	vs. Washington	L	64-67	Anchorage, Alaska							
N15, 2019	24/18	—	TEXAS STATE	W	72-63	Waco, Texas							
N21, 2019	24/23	—	vs. Ohio	W	76-53	Conway, S.C.							
N22, 2019	24/23	—	at Coastal Carolina	W	77-65	Conway, S.C.							
N24, 2019	24/23	17/15	vs. Villanova	W	87-78	Conway, S.C.							
D3, 2019	18/16	—	MD EASTERN SHORE	W	78-46	Waco, Texas							
D7, 2019	18/16	12/11	ARIZONA	W	63-58	Waco, Texas							
D10, 2019	11/11	18/19	BUTLER	W	53-52	Waco, Texas							
D18, 2019	10/11	—	UT Martin	W	91-63	Houston, Texas							
D30, 2019	6/4	—	JACKSON STATE	W	83-57	Waco, Texas							
J4, 2020	6/4	—	TEXAS	W	59-44	Waco, Texas							
J7, 2020	4/4	22/21	at Texas Tech	W	57-52	Lubbock, Texas							
J11, 2020	4/4	3/3	at Kansas	W	67-55	Lawrence, Kan.							
J15, 2020	2/2	—	IOWA STATE	W	68-55	Waco, Texas							
J18, 2020	2/2	—	at Oklahoma State	W	75-68	Stillwater, Okla.							
J20, 2020	1/2	—	OKLAHOMA	W	61-57	Waco, Texas							
J25, 2020	1/2	rv/rv	at Florida	W	72-61	Gainesville, Fla.							
J29, 2020	1/1	—	at Iowa State	W	67-53	Ames, Iowa							
F1, 2020	1/1	—	TCU	W	68-52	Waco, Texas							



## 100-POINT GAMES

## BAYLOR 100-POINT GAMES

69-3

DATE	BU	OPP	OPPONENT	W/L	SCORE
D1, 1964	—	—	UT Arlington	W	103-85
D4, 1964	—	—	at Tulane	W	102-87
D12, 1964	—	—	Trinity	W	139-88
D2, 1967	—	—	UT Arlington	W	104-74
J25, 1967	—	—	at Tarleton State	W	108-78
F18, 1967	—	—	at Texas	W	101-75
J25, 1968	—	—	Tarleton State	W	101-67
J23, 1969	—	—	Tarleton State	W	103-57
J24, 1970	—	—	Arkansas	W	110-79
D8, 1970	—	—	Lamar	W	108-100
D11, 1970	—	—	Arizona	W	101-91
D29, 1970	—	—	vs. Mississippi	W	132-113
J2, 1971	—	—	Sul Ross State	W	119-77
J1, 1971	—	—	Midwestern State	W	101-68
J19, 1971	—	—	Texas A&M	W	108-83
J30, 1971	—	—	Rice	W	119-96
F20, 1971	—	—	SMU	W	112-79
M2, 1971	—	—	at Arkansas OT	W	111-110
F29, 1972	—	—	at Arkansas	L	109-131
D4, 1973	—	—	Tarleton State	W	101-72
D15, 1973	—	—	Angelo State	W	103-63
D28, 1973	—	—	vs. Georgia Tech	W	108-80
D20, 1975	—	—	Lamar	W	109-79
F15, 1977	—	—	SMU	W	103-73
F3, 1977	—	—	North Texas	W	104-74
D10, 1977	—	—	Memphis	W	106-87
N24, 1978	—	—	Austin College	W	121-55
D4, 1978	—	—	at North Texas OT	W	109-102
D30, 1978	—	—	vs. Loyola Marymount	W	101-81
F20, 1979	—	—	TCU	W	109-72
F24, 1979	—	—	TCU	W	104-78
D15, 1979	—	—	Oklahoma City	W	102-92
N29, 1982	—	—	Texas Lutheran	W	102-51
N29, 1984	—	—	Missouri	W	103-88
D6, 1984	—	—	John Brown	W	112-67
D15, 1984	—	—	McMurry	W	104-72
J2, 1988	—	—	Alabama State	W	111-72
N28, 1989	—	—	Texas State	W	112-81
D1, 1989	—	—	Mercer	W	100-58
N27, 1990	—	—	Sam Houston State	W	109-81
D4, 1992	—	—	Valparaiso	W	104-87
D21, 1992	—	—	at South Alabama	L	100-105
F6, 1993	—	—	at Texas Tech OT	W	105-102
F27, 1993	—	—	Oral Roberts	W	124-102
D1, 1993	—	—	Prairie View A&M	W	116-73
D30, 1993	—	—	Mississippi Valley State	W	105-68
J23, 1995	—	—	Texas OT	L	100-107
F14, 1995	—	—	at TCU	W	111-104
D5, 1995	—	—	Prairie View A&M	W	111-85
F28, 1996	—	—	Rice	W	101-88
D30, 1998	—	—	Texas-Pan American	W	102-85
N17, 2001	—	—	Hardin-Simmons	W	107-48
D22, 2006	—	—	Prairie View A&M	W	103-61
N11, 2007	—	—	Jackson State	W	100-76
D15, 2007	—	—	Wayland Baptist	W	100-72
D29, 2007	—	—	Prairie View A&M	W	108-71
J23, 2008	25/rv	18/16	at Texas A&M 5OT	W	116-110
M1, 2008	—	—	Missouri	W	100-89
N15, 2008	—	—	Paul Quinn	W	108-50
D31, 2008	—	—	Jackson State	W	113-78
N22, 2009	—	—	Hardin-Simmons	W	106-45
J14, 2012	4/4	—	Oklahoma State	W	106-65
J19, 2013	rv/—	—	Hardin-Simmons	W	107-38
M20, 2013	—	—	Long Beach State	W	112-66
D1, 2013	18/17	—	Hardin-Simmons	W	104-59

DATE	BU	OPP	OPPONENT	W/L	SCORE
N23, 2015	rv/25	—	Savannah State	W	100-61
D16, 2015	16/14	—	vs. Hardin-Simmons	W	104-59
F16, 2016	25/22	13/15	Iowa State OT	W	100-91
D18, 2016	4/5	—	John Brown	W	107-53
N10, 2017	24/24	—	CENTRAL ARKANSAS	W	107-66
D9, 2017	23/22	—	RANDALL	W	105-82
D17, 2017	21/21	—	SAVANNAH STATE	W	118-86
N5, 2019	16/18	—	CENTRAL ARKANSAS	W	105-61

## OPPONENT 100-POINT GAMES

8-44

DATE	BU	OPP	OPPONENT	W/L	SCORE
F25, 1956	—	—	Texas	L	95-101
D21, 1956	—	19	at St. Louis	L	78-101
D27, 1956	—	—	vs. Texas	L	84-101
D14, 1963	—	5	at Kentucky	L	65-101
D20, 1963	—	—	vs. UCLA	L	61-112
F29, 1964	—	—	Texas	L	77-105
J4, 1966	—	—	at Texas Tech	L	77-115
F26, 1966	—	—	at TCU	L	88-106
D21, 1966	—	—	at Oklahoma City	L	89-103
D6, 1969	—	6	at New Mexico State	L	83-102
D4, 1970	—	1	at UCLA	L	77-108
D8, 1970	—	—	Lamar	W	108-100
D29, 1970	—	—	vs. Mississippi	W	132-113
F6, 1971	—	—	at TCU	L	87-102
M2, 1971	—	—	at Arkansas OT	W	111-110
F22, 1972	—	—	Texas A&M	L	95-101
F29, 1972	—	—	at Arkansas	L	109-131
D26, 1974	—	—	vs. Lafayette	L	84-105
D5, 1975	—	—	vs. Missouri	L	70-105
J24, 1977	—	—	at Houston	L	89-111
J17, 1978	—	—	at Houston	L	89-100
D4, 1978	—	—	at North Texas OT	W	109-102
F14, 1979	—	12	at Texas	L	83-102
D1, 1979	—	15	at BYU	L	58-100
D19, 1983	—	—	at Clemson	L	52-102
J2, 1985	—	—	at UTSA	L	91-101
J5, 1985	—	—	Texas A&M	L	78-102
M2, 1985	—	—	at Arkansas	L	71-106
J4, 1989	—	—	at Texas	L	85-105
F4, 1989	—	—	Texas	L	81-110
J6, 1990	—	—	at Texas	L	89-108
M10, 1990	—	9	vs. Arkansas	L	75-115
J30, 1991	—	—	at Rice	L	96-102
F6, 1991	—	24	Texas	L	95-100
F26, 1991	—	3	at Arkansas	L	74-106
D21, 1992	—	—	at South Alabama	L	100-105
F3, 1993	—	—	SMU	L	92-105
F6, 1993	—	—	at Texas Tech OT	W	105-102
F27, 1993	—	—	Oral Roberts	W	124-102
N29, 1993	—	19	at Arizona	L	79-106
J5, 1994	—	—	at Oklahoma	L	91-115
J19, 1994	—	—	Texas	L	85-110
F15, 1994	—	—	at Texas	L	91-113
D17, 1994	—	—	vs. Weber State	L	84-109
J23, 1995	—	—	Texas OT	L	100-107
F11, 1995	—	—	TEXAS TECH	L	91-122
F14, 1995	—	—	at TCU	W	111-104
J12, 2002	—	—	at Texas	L	78-102
F26, 2005	—	22/23	at Oklahoma	L	60-103
J23, 2008	25/rv	18/16	at Texas A&M 5OT	W	116-110
F9, 2008	—	4/5	at Kansas	L	90-100
J2, 2016	23/21	2/3	at Kansas	L	74-102

# OVERTIME GAMES

## BAYLOR OVERTIME GAMES 43-30

DATE	BU	OPP	OPPONENT	W/L	SCORE	OT
J11, 1930	—	—	Texas	L	32-35	2OT
D30, 1940	—	—	vs. Wyoming	W	54-50	2OT
F9, 1946	—	—	at Texas	W	43-42	2OT
J3, 1951	—	—	at Texas	L	58-59	2OT
F22, 1958	—	—	Texas	W	65-64	OT
J9, 1960	—	—	Arkansas	L	83-90	OT
J15, 1960	—	—	at SMU	L	71-73	OT
J26, 1966	—	—	at Houston	L	91-92	OT
J3, 1967	—	—	SMU	L	83-85	OT
F22, 1969	—	—	at SMU	W	90-78	OT
D22, 1969	—	—	at Centenary	L	74-78	OT
F3, 1970	—	—	SMU	W	83-81	OT
D12, 1970	—	—	Oklahoma State	L	74-79	OT
D30, 1970	—	—	vs. Navy	L	76-78	OT
F27, 1971	—	—	at Texas A&M	W	78-71	OT
M2, 1971	—	—	at Arkansas	W	111-110	OT
J18, 1977	—	—	at SMU	L	71-75	OT
F5, 1977	—	—	Texas	L	72-75	2OT
D4, 1978	—	—	at North Texas	W	109-102	OT
F11, 1982	—	8	Arkansas	W	56-55	OT
F18, 1984	—	—	at TCU	L	67-73	OT
J30, 1985	—	—	Arkansas	L	57-64	OT
J27, 1986	—	—	at Arkansas	L	76-81	OT
D1, 1986	—	—	at Oklahoma State	L	79-86	OT
J3, 1987	—	—	at SMU	W	59-55	OT
F11, 1987	—	—	at Texas Tech	W	65-62	2OT
J9, 1988	—	—	at SMU	L	93-97	3OT
F13, 1988	—	—	at Texas A&M	W	74-73	2OT
D17, 1988	—	—	North Texas	W	96-95	4OT
F13, 1991	—	—	at TCU	W	77-75	OT
J9, 1992	—	—	at Rice	L	69-76	OT
D8, 1992	—	—	at North Texas	W	88-86	OT
F6, 1993	—	—	at Texas Tech	W	105-102	OT
M6, 1993	—	—	Texas Tech	W	91-90	OT
J26, 1994	—	—	at Rice	L	88-96	OT
F19, 1994	—	—	at Houston	L	82-87	OT
M1, 1994	—	—	at Texas A&M	W	95-92	2OT
J23, 1995	—	—	Texas	L	100-107	OT
J27, 1996	—	—	Houston	L	84-91	OT
D3, 1996	—	—	UMKC	W	79-71	OT
F15, 1997	—	15/	Texas Tech	W	77-76	OT
D30, 1998	—	—	Pacific	W	67-66	OT
J17, 1998	—	25/	Oklahoma State	W	97-95	2OT
D12, 1998	—	—	McNeese State	W	69-66	OT
D4, 1999	—	—	Creighton	L	76-77	OT
D11, 1999	—	—	Marquette	W	72-68	OT
J20, 2001	rv/—	24/—	at Texas	L	66-73	OT
M8, 2001	—	—	vs. Colorado	W	86-84	OT
M7, 2002	—	—	vs. Kansas State	L	73-74	OT
J21, 2003	—	24/24	Oklahoma State	L	64-67	OT
D16, 2003	—	—	Louisiana-Monroe	W	85-79	2OT
F25, 2004	—	—	at Texas A&M	W	67-61	OT
F1, 2006	—	—	Kansas State	W	72-70	OT
N14, 2006	—	—	vs. Colorado State	W	87-82	2OT
J23, 2008	25/rv	18/16	at Texas A&M	W	116-110	5OT
F19, 2008	—	—	at Oklahoma	L	91-92	OT
M8, 2008	rv/—	—	vs. Colorado	L	84-91	2OT
J17, 2009	21/21	—	Oklahoma State	W	98-92	OT
N27, 2009	rv/—	—	vs. Iona	W	72-62	OT
J30, 2010	24/rv	6/6	at Texas	W	80-77	OT

DATE	BU	OPP	OPPONENT	W/L	SCORE	OT
F5, 2011	nr/rv	16/16	at Texas A&M	W	74-70	OT
D23, 2011	6/7	—	vs. West Virginia	W	83-81	OT
J5, 2013	—	—	Texas	W	86-79	OT
F6, 2013	—	22/24	at Oklahoma State	L	67-69	OT
D18, 2013	12/15	—	Northwestern State	W	91-84	OT
F15, 2014	—	rv/rv	Kansas State	W	87-73	2OT
F17, 2014	—	—	Oklahoma State	W	70-64	OT
J10, 2015	21/22	rv/rv	at TCU	W	66-59	OT
M2, 2015	14/16	-/rv	at Texas	L	59-61	OT
J20, 2016	13/15	—	Kansas State	W	79-72	2OT
F16, 2016	25/22	13/15	Iowa State	W	100-91	OT
J2, 2018	rv/rv	16/15	TCU	L	78-81	OT
F12, 2018	—	—	at Texas	W	74-73	2OT
F27, 2019	rv/rv	—	Texas	W	84-83	OT
M2, 2020	4/4	—	Texas Tech	W	71-68	OT

## OVERTIME HISTORY

Overall:	45-30
One-Overtime	32-25
Two-Overtime	11-4
Three-Overtime	0-1
Four-Overtime	1-0
Five-Overtime	1-0
Home:	22-11
Away:	18-16
Neutral:	5-3

HISTORY

# LONGEST STREAKS

## LONGEST OVERALL WIN STREAK

W	TIME PERIOD	ENDED
1.	23 Nov. 15, 2019-Feb. 18, 2020	Feb. 22, 2020
2.	17 Nov. 1, 2011-Jan. 14, 2012	Jan. 16, 2012
3.	15 Nov. 11, 2016-Jan. 7, 2017	Jan. 10, 2017
4.	13 Jan.*-Feb. 23, 1946	Feb.* 1946
5.	12 Nov. 22, 2000-Jan. 6, 2001	Jan. 9, 2001
6.	11 Dec. 31, 1947-Feb. 17, 1948	Feb. 25, 1948
	11 Nov. 23-Dec. 31, 1996	Jan. 4, 1997
	11 March 20, 2013-Nov. 26, 2013	Nov. 27, 2013
9.	9 Dec.*-Dec. 27, 1945	Dec. 28, 1945
	9 Nov. 27, 2009-Jan. 9, 2010	Jan. 12, 2010
11.	7 Dec.*- Dec. 28, 1938	Dec. 29, 1938
	7 Nov. 12-Dec. 15, 2010	Dec. 18, 2010
	7 Nov. 20-Dec. 16, 2015	Dec. 19, 2015

## LONGEST CONFERENCE WIN STREAK

W	TIME PERIOD	ENDED
1.	13 Jan. 4, 2020-Feb. 18, 2020	Feb. 22, 2020
2.	12 Feb. 22, 1947-Feb. 17, 1948	Feb. 25, 1948
3.	11 Jan.*-Feb. 16, 1946	Jan. 10, 1947
4.	8 Feb.* 1931-Jan.* 1932	Feb.* 1932
5.	7 Feb. 10-March 5, 1988	Jan. 4, 1989
6.	6 Jan. 21-Feb. 12, 1921	Feb. 12, 1921
	6 Jan.*-Feb. 4, 1938	Feb.* 1938
	6 Feb. 25, 1967-Jan. 9, 1968	Jan. 27, 1968
	6 March 1, 1969-Jan. 27, 1970	Jan. 31, 1970
	6 Feb. 24, 2010-Jan. 11, 2011	Jan. 15, 2011
11.	5 Several times, last: Jan. 14-Feb. 2, 2019	Feb. 6, 2019

## LONGEST BIG 12 CONFERENCE WIN STREAK

W	TIME PERIOD	ENDED
1.	13 Jan. 4, 2020-Feb. 18, 2020	Feb. 22, 2020
2.	6 Feb. 24, 2010-Jan. 11, 2011	Jan. 15, 2011
3.	5 Jan. 3-17, 1998	Jan. 21, 1998
	5 March 3, 2007-Jan. 23, 2008	Jan. 26, 2008
	5 Jan. 5-20, 2016	Jan. 23, 2016
	5 Feb. 3-17, 2018	Feb. 20, 2018
	5 Jan. 14-Feb. 2, 2019	Feb. 6, 2019
8.	4 Jan. 2-14, 2012	Jan. 16, 2012
	4 Jan. 24-Feb. 4, 2012	Feb. 8, 2012
	4 Feb. 12-22, 2014	Feb. 26, 2014
	4 Feb. 17-28, 2015	March 2, 2015
	4 Jan. 14-25, 2017	Feb. 1, 2017

## LONGEST FERRELL CENTER WIN STREAK

W	TIME PERIOD	ENDED
1.	15 Feb. 3, 2010-Jan. 11, 2011	Jan. 17, 2011
	15 Feb. 21, 2015-Jan. 20, 2016	Jan. 23, 2016
3.	13 March 9, 2013-Jan. 11, 2014	Jan. 18, 2014
4.	12 Nov. 4, 2019-Feb. 15, 2020	Feb. 22, 2020
	12 Feb. 15-Dec. 30, 2014	Jan. 7, 2015
	12 Nov. 11, 2016-Jan. 25, 2017	Feb. 4, 2017
7.	11 March 18-Jan. 23, 2010	Jan. 26, 2010
8.	10 Four times, last: March 3, 2001-Jan. 5, 2002	Jan. 8, 2002

## LONGEST ROAD WIN STREAK

W	TIME PERIOD	ENDED
1.	12 Dec.* 1945-Feb. 23, 1946	Feb.* 1946
	12 Nov. 21, 2020-Feb. 18, 2020	Feb. 29, 2020
3.	5 Jan. 21-Dec. 10, 1949	Dec. 16, 1949
	5 Dec. 23, 1947-Jan. 31, 1948	Feb. 25, 1948
4.	4 Six times, last: Dec. 4, 2011-Jan. 10, 2012	Jan. 16, 2012

## LONGEST OVERALL LOSING STREAK

L	TIME PERIOD	ENDED
1.	23 Feb.* 1944-Feb. 21, 1945	Dec.* 1945
2.	20 Jan. 22, 2005-Jan. 28, 2006	Feb. 1, 2006
3.	17 Jan. 2-March 4, 1999	Nov. 24, 1999
4.	12 Dec. 26, 1957-Feb. 11, 1958	Feb. 15, 1958
5.	11 Jan. 28-Nov. 24, 1989	Nov. 25, 1989
	11 Dec. 16, 1961-Feb. 3, 1962	Feb. 6, 1962
7.	10 Feb. 10-March 12, 1988	March 13, 1988
	10 Dec. 30, 1960-Feb. 14, 1961	Feb. 18, 1961
	10 Dec. 14, 1951-Jan. 18, 1952	Jan. 25, 1952
10.	9 Four times, last: Dec. 28, 1984-Jan. 24, 1985	Jan. 26, 1985

## LONGEST CONFERENCE LOSING STREAK

L	TIME PERIOD	ENDED
1.	22 Feb. 28, 1997-Jan. 22, 2000	Jan. 26, 2000
2.	21 Jan. 29, 1915-Feb. 17, 1917	Jan.* 1918
3.	19 Jan. 22, 2005-Jan. 28, 2006	Feb. 1, 2006
	19 Feb.* 1944-Jan.* 1946	Jan.* 1946
5.	15 Jan. 28, 1989-Jan. 17, 1990	Jan. 20, 1990
6.	14 Feb. 4, 1984-Jan. 24, 1985	Jan. 26, 1985
7.	12 Feb. 12, 2002-Feb. 1, 2003	Feb. 4, 2003
8.	11 Feb. 29, 1960-Feb. 14, 1961	Feb. 18, 1961
	11 Jan. 28, 1928-Jan.* 1929	Jan. 26, 1929
10.	10 Feb. 17, 1933-Jan.* 1934	Feb.* 1934

## LONGEST BIG 12 CONFERENCE LOSING STREAK

L	TIME PERIOD	ENDED
1.	22 Feb. 28, 1997-Jan. 22, 2000	Jan. 26, 2000
2.	19 Jan. 22, 2005-Jan. 28, 2006	Feb. 1, 2006
3.	12 Feb. 12, 2002-Feb. 1, 2003	Feb. 4, 2003
4.	6 Jan. 24-Feb. 11, 2009	Feb. 14, 2009
5.	5 Feb. 28, 2004-Jan. 15, 2005	Jan. 19, 2005
	5 Jan. 21-Feb. 7, 1998	Feb. 11, 1998
	5 Jan. 11-25, 1997	Jan. 28, 1997
	5 Jan. 15-28, 2014	Feb. 1, 2014
9.	4 Five times, last: Feb. 3-17, 2007	Feb. 21, 2007

## LONGEST FERRELL CENTER LOSING STREAK

L	TIME PERIOD	ENDED
1.	9 Jan. 25, 2005-Jan. 25, 2006	Feb. 1, 2006
2.	8 Jan. 6-Feb. 24, 1999	Nov. 29, 1999
3.	7 Jan. 2-Feb. 20, 1991	Feb. 23, 1991
4.	6 Jan. 7-March 1, 1989	Nov. 28, 1989
5.	4 Feb. 8-22, 1992	Feb. 26, 1992
	4 Feb. 10-March 3, 2004	Nov. 22, 2004
	4 Jan. 18-Feb. 4, 2014	Feb. 15, 2014
8.	3 Six times, last: Jan. 27-Feb. 11, 2009	Feb. 14, 2009

## LONGEST ROAD LOSING STREAK

L	TIME PERIOD	ENDED
1.	25 Jan. 9, 2005-Feb. 28, 2007	Dec. 19, 2007
2.	22 Jan. 20, 2001-Feb. 8, 2003	Feb. 15, 2003
3.	17 Jan. 21, 1998-Feb. 27, 1999	Dec. 18, 1999
4.	16 Dec. 2, 1983-Jan. 24, 1985	Jan. 26, 1985
	16 Dec. 16, 1961-Jan. 8, 1963	Jan. 12, 1963
6.	12 Jan. 20, 1942- Feb* 1943	Feb. 13, 1943
7.	11 Jan. 4, 1958-Jan. 6, 1959	Jan. 13, 1959
8.	10 Feb. 26, 2003-Feb. 18, 2004	Feb. 25, 2004
9.	9 Six times, last: Dec. 7, 1985-Feb. 20, 1986	Feb. 22, 1986

NOTE: Astericks denote unknown dates.



# NCAA TOURNAMENT HISTORY

## 1946 NCAA TOURNAMENT

Baylor's first NCAA Tournament appearance ended when the Bears finished fourth in the NCAA West Regional. The Bears advanced to the NCAA West Regional semifinal to face future Big 12 rival Oklahoma A&M (now Oklahoma State). The powerhouse Cowboys defeated the Bears, 44-29, in Kansas City, Mo. Colorado later held the Bears' to 44 points in a 59-44 win in the NCAA West Regional third-place game.

### MARCH 22, 1946 – NCAA WEST REGIONAL SEMIFINAL (KANSAS CITY, MO.) OKLAHOMA A&M 44, BAYLOR 29

No Box Score Available

### MARCH 23, 1946 – NCAA WEST REGIONAL THIRD PLACE (KANSAS CITY, MO.) COLORADO 59, BAYLOR 44

No Box Score Available

## 1948 NCAA TOURNAMENT

Baylor's first appearance in the Final Four came in 1948 when head coach **Bill Henderson** took a young Bears team to the championship game to face the Kentucky Wildcats and legendary coach **Adolph Rupp**.

Kentucky proved to be too much for the Bears, rolling to a 58-42 win. The Wildcats, who repeated as national champions the following year, won 36 games during the 1947-48 season, more than any other NCAA champion in history. **Bill Johnson** led the way for the Bears, scoring 10 points.

The Bears knocked off Kansas State, 60-52, in the semifinal to gain a shot at the national title. Kentucky defeated Holy Cross, 60-52, to gain its first berth in an NCAA championship game.

The Bears finished the 1947-48 season as national runner-up, with a Southwest Conference title and a 24-8 record.

### MARCH 19, 1948 – NCAA WEST REGIONAL SEMIFINAL (KANSAS CITY, MO.) BAYLOR 64, WASHINGTON 62

No Box Score Available

### MARCH 20, 1948 – NCAA WEST REGIONAL FINAL (KANSAS CITY, MO.) BAYLOR 60, KANSAS STATE 52

KANSAS STATE		52	
	FG	FT	TP
Hermann	3	6	12
Wetherby	0	0	0
Howey	3	3	9
Langton	1	1	3
Branum	3	1	7
Clark	1	3	5
Dean	3	2	8
Kroke	0	2	2
Shannon	1	4	6
<b>TOTALS</b>	<b>15</b>	<b>22</b>	<b>52</b>

BAYLOR		60	
	FG	FT	TP
Owens	3	2	8
DeWitt	3	0	6
Preston	1	3	5
Hickman	0	0	0
Heathington	3	9	15
Johnson	4	5	13
Pulley	1	0	2
Robinson	5	1	11
<b>TOTALS</b>	<b>15</b>	<b>12</b>	<b>60</b>

Halftime: KSU 32, BU 23. Tournament Attendance: 72,523.

### MARCH 23, 1948 – NATIONAL CHAMPIONSHIP (NEW YORK) KENTUCKY 58, BAYLOR 42

KENTUCKY		58		
	FG	FT-A	PF	TP
Jones, Wallace	4	1-1	3	9
Barker, Cliff	2	1-3	4	5
Line, Jim	3	1-1	3	7
Groza, Alex	6	2-4	4	14
Holland, Joe	1	0-0	1	2
Beard, Ralph	4	4-4	1	12
Rollins, Kenneth	3	3-5	3	9
Barnstable, Dale	0	0-1	0	0
<b>TOTALS</b>	<b>23</b>	<b>12-19</b>	<b>19</b>	<b>58</b>

BAYLOR		42		
	FG	FT-A	PF	TP
Owens, James	2	1-2	0	5
DeWitt, Bill	3	2-4	3	8
Hickman, William	1	0-0	0	2
Pulley, Ralph	0	1-1	0	1
Heathington, Don	3	2-4	5	8
Preston, Odell	0	0-2	2	0
Johnson, Bill	3	4-7	5	10
Robinson, Jackie	3	2-4	4	8
Strack, William	0	0-0	0	0
<b>TOTALS</b>	<b>15</b>	<b>12-24</b>	<b>19</b>	<b>42</b>

Halftime: UK 29-16. Officials: Bill Haarlow, Gil MacDonald. Attendance: 16,174.  
MVP: Alex Groza, UK.

# NCAA TOURNAMENT HISTORY

## 1950 NCAA TOURNAMENT

Baylor made its second Final Four appearance in 1950 as head coach **Bill Henderson's** three-time Southwest Conference champion Bears lost to national runner-up Bradley 68-66 in the semifinal game. City College of New York won the national championship.

A crowd of 10,700 crammed into Kansas City's Municipal Auditorium to see a nip-and-tuck affair that had eight ties in the first half and a 35-32 Bradley lead at halftime.

Bradley, which entered the game as a 14-point favorite, pulled away in the closing minutes to go ahead by eight, 63-55, with 3:30 left in the game.

Baylor rallied and had a shot fall short at the buzzer to be eliminated. **Don Heathington** scored 26 points for Baylor.

The Bears ended the season with a national fourth-place finish after losing, 53-41, to North Carolina State in the consolation game.

### MARCH 23, 1950 — NCAA WEST REGIONAL SEMIFINAL (KANSAS CITY, MO.) BAYLOR 56, BYU 55

No Box Score Available

### MARCH 25, 1950 — NCAA WEST REGIONAL FINAL (KANSAS CITY, MO.)

#### BRADLEY 68, BAYLOR 66

BRADLEY	FG	FT	TP
Mann	3	0	6
Chianakas	1	0	2
Melchiorre	4	3	11
Unruh	2	3	7
Behnke	1	0	2
Preece	4	4	12
Kelly	3	2	8
Grover	6	1	13
<b>TOTALS</b>	<b>25</b>	<b>17</b>	<b>68</b>

BAYLOR	FG	FT-A	TP
Hickman	3	0	6
Cobb	3	1	7
Carrington	0	0	0
Heathington	10	6	26
Johnson	0	0	0
Fleetwood	0	0	0
Preston	4	6	14
Hovde	0	0	0
DeWitt	1	2	4
Strack	3	3	9
<b>TOTALS</b>	<b>24</b>	<b>23</b>	<b>66</b>

Halftime: BAY 35, BU 32. Attendance: 10,700.

### MARCH 28, 1950 — NATIONAL THIRD-PLACE GAME (NEW YORK)

#### N.C. STATE 53, BAYLOR 41

No Box Score Available

## 1988 NCAA TOURNAMENT

Baylor waited 38 years for a chance to play in the NCAA Tournament, but it took only six minutes for the Bears' dreams to fall apart. An intimidating press by Memphis at the start of the second half gave the Tigers a 75-60 win over Baylor.

### MARCH 17, 1988 — NCAA MIDWEST REGIONAL FIRST ROUND (SOUTH BEND, IND.) MEMPHIS 75, BAYLOR 60

MEMPHIS										75
NO.	NAME	FG	3FG	FT	RB	PF	TP	A	TO	MIN
41	Douglas, Rodney	10-17	0-0	2-2	7	2	22	2	4	26
43	Ballard, Steve	1-4	0-0	0-0	5	4	2	1	3	21
42	Bailey, Dewayne	4-6	0-0	5-6	4	4	13	1	1	30
31	Boyd, Dwight	7-17	0-0	6-7	1	3	20	2	4	29
34	Perry, Elliot	4-9	0-1	0-0	4	2	8	4	1	35
11	Williams, John	0-0	0-0	0-0	0	0	0	0	0	1
14	Gibson, Cheyenne	1-2	0-0	4-4	0	0	6	2	1	8
15	McLaughlin, John	0-2	0-0	0-0	2	4	0	3	2	18
30	McClain, Ronald	0-0	0-0	0-0	0	0	0	0	0	1
32	Young, Russell	0-1	0-0	0-0	1	1	0	2	1	17
53	Mundt, Bret	2-3	0-0	0-0	0	1	4	0	0	14
<b>TEAM</b>					<b>7</b>					
<b>TOTALS</b>		<b>29-61</b>	<b>0-1</b>	<b>17-19</b>	<b>37</b>	<b>21</b>	<b>75</b>	<b>16</b>	<b>17</b>	<b>200</b>

BAYLOR										60
NO.	NAME	FG	3FG	FT	RB	PF	TP	A	TO	MIN
21	Williams, Frank	2-3	0-0	0-0	1	1	4	1	2	18
22	McLemore, Robert	0-1	0-0	0-0	1	2	0	0	1	14
44	Middleton, Darryl	10-14	0-0	2-5	8	2	22	2	4	39
23	Hobbs, Michael	4-9	0-1	2-2	1	1	10	3	4	29
24	Williams, Micheal	4-11	1-4	4-6	3	3	13	3	5	38
3	Brown, Bert	0-0	0-0	0-0	2	0	0	1	2	14
11	Lindsey, Dennis	1-1	1-1	2-2	0	5	5	0	2	10
20	Jones, Ivan	1-3	0-0	0-0	3	3	2	0	2	16
25	Hunt, Melvin	0-1	0-0	0-0	0	2	0	2	0	6
35	Francis, James	2-4	0-0	0-0	1	2	4	0	1	16
<b>TEAM</b>					<b>1</b>					
<b>TOTALS</b>		<b>24-47</b>	<b>2-6</b>	<b>10-15</b>	<b>21</b>	<b>20</b>	<b>60</b>	<b>12</b>	<b>23</b>	<b>200</b>

Halftime: MSU 33, BU 30. Officials: Gordon Birk, Bruce Shapiro, Ed Morocich; Technical Fouls: Baylor-Bench, MSU-None. Attendance: 10,760.

# NCAA TOURNAMENT HISTORY

## 2008 NCAA TOURNAMENT

Baylor earned a bid to the NCAA Tournament for the first time in 20 seasons (and second since 1950), winning 21 games en route to a No. 11 seed in the NCAA West Regional in 2008. The Bears' trip to the NCAA Tournament capped off their magical season that featured several broken school records and Baylor's return to the Top 25.

### MARCH 20, 2008 — NCAA WEST REGIONAL FIRST ROUND (WASHINGTON, D.C.)

#### PURDUE 90, BAYLOR 76

BAYLOR (21-11)												76	
NO.	NAME		FG	3FG	FT	RB	PF	TP	A	TO	BLK	S	MIN
23	Rogers, Kevin	f	4-6	0-0	1-2	7	0	9	0	1	0	2	26
15	Diene, Mamadou	c	1-3	0-0	0-0	7	1	2	0	0	0	0	18
0	Jerrells, Curtis	g	7-15	4-8	9-9	2	4	27	8	3	0	2	34
5	Dugat, Henry	g	6-16	0-4	1-2	6	1	13	0	1	0	1	33
45	Carter, Tweety	g	3-12	1-7	1-2	2	3	8	2	1	0	2	29
11	Simpson, Delbert		0-2	0-0	0-0	3	0	0	0	1	1	0	10
14	Bruce, Aaron		0-1	0-1	0-0	0	1	0	0	2	0	0	11
22	Hurd, Richard		0-0	0-0	0-0	0	1	0	0	0	0	0	0+
24	Dunn, LaceDarius		5-11	3-8	2-2	3	4	15	1	2	0	2	26
40	Shepherd, Mark		2-2	0-0	1-3	4	0	5	0	0	0	0	11
50	Lomers, Josh		0-1	0-0	0-0	1	0	0	0	0	0	0	2
<b>TEAM</b>						<b>2</b>							
<b>TOTALS</b>			<b>28-69</b>	<b>8-28</b>	<b>15-20</b>	<b>37</b>	<b>15</b>	<b>79</b>	<b>11</b>	<b>11</b>	<b>1</b>	<b>9</b>	<b>200</b>

PURDUE (25-8)												90	
NO.	NAME		FG	3FG	FT	RB	PF	TP	A	TO	BLK	S	MIN
4	Hummel, Robbie	f	3-7	1-3	2-2	4	4	9	0	1	0	0	17
21	Calasan, Nemanja	f	3-6	2-3	0-0	4	0	8	0	1	0	0	13
3	Kramer, Chris	g	4-6	0-0	2-3	4	4	10	3	2	1	3	28
5	Grant, Keaton	g	5-12	3-7	4-4	4	2	17	2	3	1	3	34
33	Moore, E'Twaun	g	7-13	2-4	0-0	8	4	16	4	3	0	0	38
12	Crump, Tarrance		3-7	0-0	5-6	3	1	11	3	2	0	0	19
14	Martin, Scott		3-7	1-3	2-3	5	1	9	2	1	2	0	23
20	Green, Marcus		0-0	0-0	0-0	0	0	0	0	0	0	0	8
25	Johnson, Jajuan		5-9	0-0	0-0	8	2	10	0	0	2	0	20
<b>TEAM</b>						<b>3</b>							
<b>TOTALS</b>			<b>33-67</b>	<b>9-20</b>	<b>15-18</b>	<b>43</b>	<b>18</b>	<b>90</b>	<b>14</b>	<b>13</b>	<b>6</b>	<b>6</b>	<b>200</b>

**Halftime:** PU 46, BU 27. **Specialty Stats:** Points in Paint (BU 30, PU 22), Points off Turnovers (BU 16, PU 9), 2nd chance (PU 23, BU 10), Bench (PU 30, BU 20). **Officials:** Pat Driscoll, Roger Ayers, Ray Perone; **Technical Fouls:** Baylor-None. Purdue-None. **Attendance:** 18,400.

# NCAA TOURNAMENT HISTORY

## 2010 NCAA TOURNAMENT

Baylor made its program-record third consecutive postseason appearance when it earned an at-large bid to the 2010 NCAA Tournament. And, for the first time in 60 years, the Bears won an NCAA Tournament game — three, in fact. The Bears advanced to their first Sweet 16 in program history and their first Elite Eight in the modern tournament era.

### MARCH 18, 2010 — NCAA SOUTH REGIONAL FIRST ROUND (NEW ORLEANS)

#### NO. 3 BAYLOR 68, NO. 14 SAM HOUSTON STATE 59

SAM HOUSTON STATE (25-8)											59	
NO.	NAME	FG	3FG	FT	RB	PF	TP	A	TO	BLK	S	MIN
11	Crow, Josten	f	2-4	1-3	1-2	3	6	3	1	1	5	40
14	Clavell, Gilberto	f	10-19	0-1	3-6	7	4	23	1	4	2	39
15	Brown, Preston	f	5-11	2-6	1-1	6	3	13	1	2	0	30
1	Mitchell, Ashton	g	2-14	1-11	0-0	6	3	5	6	4	0	40
10	Allmond, Corey	g	3-11	2-7	2-4	1	2	10	8	0	0	36
5	Murray, Drae		0-3	0-1	0-0	1	1	0	1	0	0	5
21	Pevhouse, Lance		0-4	0-2	0-0	1	1	0	0	0	0	6
24	Zulu, Arthur		0-0	0-0	0-0	0	0	0	0	0	0	0+
25	Bootle, Antuan		1-2	0-0	0-0	1	3	2	0	0	0	4
TEAM											3	
TOTALS											23-68 6-31 7-13 37 20 59 20 11 1 7 200	

BAYLOR (26-7)											68	
NO.	NAME	FG	3FG	FT	RB	PF	TP	A	TO	BLK	S	MIN
13	Udoh, Ekpe	f	9-16	0-0	2-4	13	2	20	5	5	2	38
41	Jones, Anthony	f	4-12	2-6	0-0	5	1	10	0	0	0	16
50	Lomers, Josh	c	1-1	0-0	1-1	3	0	3	0	1	0	14
24	Dunn, LaceDarius	g	4-8	1-4	4-4	6	5	13	3	2	2	33
45	Carter, Tweety	g	1-3	0-1	0-0	4	3	2	2	1	0	36
3	Ellis, Fred		1-7	0-3	1-1	2	0	3	0	0	0	10
4	Acy, Quincy		4-6	0-0	2-2	7	3	10	3	3	0	29
22	Walton, A.J.		2-6	2-6	1-5	5	3	7	5	2	0	24
TEAM											2 1	
TOTALS											26-59 5-20 11-17 47 18 68 18 14 2 8 200	

Halftime: SHSU 31, BU 30. **Specialty Stats:** Points in Paint (Tied 30), Points off Turnovers (SHSU 11, BU 10), 2nd chance (SHSU 7, BU 5), Bench (BU 20, SHSU 2). **Officials:** R—Kelly Self, U1—Patrick Adams, U2—Everett Summers; **Technical Fouls:** Sam Houston State-None. Baylor-Team. **Attendance:** 10,484.

### MARCH 20, 2010, NCAA SOUTH REGIONAL SECOND ROUND (NEW ORLEANS)

#### NO. 3 BAYLOR 76, NO. 11 OLD DOMINION 68

OLD DOMINION (27-9)											68	
NO.	NAME	FG	3FG	FT	RB	PF	TP	A	TO	BLK	S	MIN
12	Lee, Gerald	f	4-8	0-0	7-8	1	3	15	0	2	0	34
21	Hassell, Frank	f	6-14	0-0	3-6	8	3	15	1	3	0	30
35	Finney, Ben	f	3-8	3-5	1-2	6	2	10	4	2	1	32
3	James, Darius	g	2-6	2-5	0-0	2	4	6	1	2	0	32
24	Bazemore, Kent	g	4-6	1-2	4-4	3	2	13	7	4	1	34
1	Wright, Nick		0-0	0-0	0-0	0	1	0	0	0	0	0+
15	Iliadis, Trian		0-1	0-0	0-0	0	1	0	1	0	0	3
20	Cooper, Chris		0-0	0-0	0-0	0	0	0	0	0	0	1
23	Neely, Marsharee		1-3	0-0	0-0	4	0	2	1	0	0	10
33	Carter, Keyon		3-7	0-1	1-2	5	2	7	1	1	1	24
TEAM											2	
TOTALS											23-53 6-13 16-22 31 18 68 16 14 3 9 200	

BAYLOR (27-7)											76	
NO.	NAME	FG	3FG	FT	RB	PF	TP	A	TO	BLK	S	MIN
13	Udoh, Ekpe	f	2-7	0-0	4-7	4	3	8	0	1	2	34
41	Jones, Anthony	f	4-9	2-4	0-0	2	1	10	3	2	0	30
50	Lomers, Josh	c	6-7	0-0	2-3	8	5	14	0	1	3	24
24	Dunn, LaceDarius	g	9-16	4-11	4-5	6	4	26	1	6	1	35
45	Carter, Tweety	g	5-11	2-5	0-0	2	2	12	8	0	2	37
3	Ellis, Fred		0-0	0-0	0-0	2	0	0	0	0	0	1
4	Acy, Quincy		2-4	0-0	2-2	3	3	6	0	3	0	23
22	Walton, A.J.		0-0	0-0	0-0	1	1	0	3	0	0	16
TEAM											2	
TOTALS											28-54 8-20 12-17 30 19 76 15 13 6 8 200	

Halftime: BU 38, ODU 28. **Specialty Stats:** Points in Paint (BU 26, ODU 26), Points off Turnovers (ODU 22, BU 13), 2nd chance (BU 13, ODU 8), Bench (ODU 9, BU 6). **Officials:** R—Jamie Luckie, U1—Verne Harris, U2—Patrick Adams; **Technical Fouls:** Old Dominion-None. Baylor-None. **Attendance:** 11,966.

### MARCH 26, 2010 — NCAA SOUTH REGIONAL SEMIFINAL (HOUSTON)

#### NO. 3 BAYLOR 72, NO. 10 SAINT MARY'S 49

SAINT MARY'S (28-6)											49	
NO.	NAME	FG	3FG	FT	RB	PF	TP	A	TO	BLK	S	MIN
11	Steindl, Clint	f	1-4	0-1	0-0	1	1	2	0	1	0	24
21	Allen, Ben	f	7-12	2-3	0-0	7	1	16	3	2	1	32
50	Samhan, Omar	c	7-17	0-0	1-4	9	2	15	1	0	2	36
4	Dellavedova, Matthew	g	2-10	2-9	0-0	2	2	6	7	1	0	38
32	McConnell, Mickey	g	2-7	2-6	0-0	3	3	6	2	2	1	39
1	Page, Jordan		0-3	0-3	0-0	1	0	0	1	1	0	18
3	Young, Mitchell		0-0	0-0	0-0	0	0	0	0	1	0	1
15	Levesque, Beau		0-1	0-0	0-0	1	2	0	0	1	0	7
23	Anderson, Trey		0-0	0-0	2-2	0	0	2	0	1	0	1
30	Williams, Tim		0-0	0-0	2-2	1	1	2	0	0	0	3
40	Benson, Phil		0-0	0-0	0-0	0	0	0	0	0	0	1
TEAM											4	
TOTALS											19-54 6-22 5-8 29 12 49 14 10 4 1 200	

BAYLOR (28-7)											72	
NO.	NAME	FG	3FG	FT	RB	PF	TP	A	TO	BLK	S	MIN
13	Udoh, Ekpe	f	4-13	0-1	0-0	11	1	8	3	2	0	31
41	Jones, Anthony	f	0-1	0-1	0-0	4	0	0	2	0	0	23
50	Lomers, Josh	c	3-8	0-0	0-0	8	3	6	1	2	1	23
24	Dunn, LaceDarius	g	8-14	4-7	3-4	2	0	23	3	0	0	27
45	Carter, Tweety	g	4-9	3-6	3-4	3	1	14	3	0	0	31
3	Ellis, Fred		2-3	0-0	0-0	0	0	4	0	0	0	10
4	Acy, Quincy		4-6	0-0	2-2	5	1	10	0	1	0	22
12	Dennis, Nolan		0-0	0-0	0-0	0	0	0	0	0	0	2
14	Sekeja, Dragan		0-2	0-1	0-0	0	0	0	0	0	0	1
20	Crump, Givon		0-1	0-0	0-0	0	0	0	0	0	0	1
21	Griffin, Oscar		0-0	0-0	0-0	0	0	0	0	0	0	1
22	Walton, A.J.		3-3	1-1	0-0	2	1	7	2	1	0	23
34	Jefferson, Cory		0-1	0-0	0-0	2	2	0	0	1	0	3
TEAM											4	
TOTALS											28-61 8-17 8-10 41 9 72 14 7 1 8 200	

Halftime: BU 46, SMC 17. **Specialty Stats:** Points in Paint (BU 28, SMC 22), Points off Turnovers (BU 11, SMC 9), 2nd chance (BU 11, SMC 9), Bench (BU 21, SMC 4). **Officials:** R—Mike Wood, U1—Leslie Jones, U2—Roger Ayers; **Technical Fouls:** Saint Mary's-None. Baylor-None. **Attendance:** 45,505.

### MARCH 28, 2010 — NCAA SOUTH REGIONAL FINAL (HOUSTON)

#### NO. 1 DUKE 78, NO. 3 BAYLOR 71

BAYLOR (28-8)											71	
NO.	NAME	FG	3FG	FT	RB	PF	TP	A	TO	BLK	S	MIN
13	Udoh, Ekpe	f	6-14	0-0	6-9	10	4	18	6	1	5	37
41	Jones, Anthony	f	1-3	1-2	0-2	5	1	3	1	1	1	33
50	Lomers, Josh	c	2-2	0-0	0-0	1	5	4	0	1	1	9
24	Dunn, LaceDarius	g	8-18	2-8	4-5	6	4	22	2	2	0	35
45	Carter, Tweety	g	5-12	2-7	0-0	2	2	12	4	4	0	38
3	Ellis, Fred		0-0	0-0	0-0	0	0	0	0	0	0	2
4	Acy, Quincy		5-7	0-0	2-3	8	4	12	0	1	1	33
22	Walton, A.J.		0-3	0-1	0-0	3	1	0	1	1	0	13
TEAM											2	
TOTALS											27-59 5-18 12-19 37 21 71 14 11 8 8 200	

DUKE (33-5)											78	
NO.	NAME	FG	3FG	FT	RB	PF	TP	A	TO	BLK	S	MIN
12	Singler, Kyle	f	0-10	0-5	5-6	3	2	5	4	4	0	34
42	Thomas, Lance	f	2-9	0-0	3-4	9	3	7	2	1	0	19
55	Zoubek, Brian	c	2-5	0-0	1-2	9	5	5	2	1	0	19
2	Smith, Nolan	g	9-17	4-6	7-8	3	0	29	1	2	0	40-
30	Scheyer, Jon	g	5-12	5-10	5-5	5	1	20	4	1	0	40
5	Plumlee, Mason		1-2	0-0	0-0	5	2	2	2	2	0	15
20	Dawkins, Andre		2-2	2-2	0-2	0	0	6	0	0	0	13
21	Plumlee, Miles		1-4	0-0	2-2	7	2	4	0	0	0	20
TEAM											2	
TOTALS											22-61 11-23 23-29 43 15 78 15 11 0 7 200	

Halftime: BU 35, DU 32. **Specialty Stats:** Points in Paint (BU 40, DU 20), Points off Turnovers (DU 17, BU 13), 2nd chance (DU 23, BU 16), Bench (Tied 12). **Officials:** R—Michael Stuart, U1—Scott Thornley, U2—Doug Sirmons; **Technical Fouls:** Baylor-Acy, Quincy. Duke-None. **Attendance:** 47,492.

# NCAA TOURNAMENT HISTORY

## 2012 NCAA TOURNAMENT

Baylor earned the No. 3 seed in the South Regional of the 2012 NCAA Tournament, which was the ninth overall seed. The Bears won three games to advance to the Elite Eight for the second time in three seasons, making Baylor one of only six programs nationally to accomplish the feat. But, like its 2010 Elite Eight run that ended with a loss to Duke, the Bears again fell to the eventual national champion, this time Kentucky.

### MARCH 15, 2012 — NCAA SOUTH REGIONAL FIRST ROUND (ALBUQUERQUE)

#### NO. 3 BAYLOR 68, NO. 14 SOUTH DAKOTA STATE 60

SOUTH DAKOTA STATE (27-8)													60
NO.	NAME	FG	3FG	FT	RB	PF	TP	A	TO	BLK	S	MIN	
33	Callahan, Griffan	f	2-6	2-6	1-4	1	5	7	0	1	2	40	
34	Fiegen, Tony	f	1-2	0-0	0-0	5	3	2	5	1	0	20	
42	Dykstra, Jordan	f	2-7	1-5	0-0	3	2	5	1	3	0	27	
3	Wolters, Nate	g	7-13	1-6	4-6	4	3	19	4	5	0	37	
12	Carlson, Brayden	g	3-8	1-4	2-2	2	1	9	5	1	0	39	
5	Prince, Taevaunn		1-2	0-0	1-2	0	1	3	0	0	0	3	
25	White, Chad		5-12	5-9	0-0	2	2	15	0	1	0	30	
32	Heemstra, Marcus		0-0	0-0	0-0	0	0	0	1	1	0	4	
<b>TEAM</b>					<b>6</b>								
<b>TOTALS</b>		<b>21-50</b>	<b>10-30</b>	<b>8-14</b>	<b>23</b>	<b>17</b>	<b>60</b>	<b>16</b>	<b>13</b>	<b>1</b>	<b>7</b>	<b>200</b>	

### BAYLOR (28-7)

BAYLOR (28-7)													68
NO.	NAME	FG	3FG	FT	RB	PF	TP	A	TO	BLK	S	MIN	
4	Acy, Quincy	f	2-2	0-0	0-0	3	4	4	1	4	1	18	
30	Miller, Quincy	f	4-9	0-1	2-2	4	0	10	1	0	1	21	
1	Jones III, Perry	c	1-6	0-0	0-3	11	1	2	1	2	0	33	
5	Heslip, Brady	g	5-10	5-10	2-2	3	3	17	1	0	0	39	
55	Jackson, Pierre	g	6-11	2-6	4-5	0	2	18	2	2	0	32	
14	Bello, Deuce		0-3	0-1	4-6	1	2	4	0	1	0	17	
22	Walton, A.J.		1-6	0-0	0-0	7	4	2	3	2	0	31	
41	Jones, Anthony		4-5	1-2	2-2	2	0	11	0	1	0	9	
<b>TEAM</b>					<b>4</b>								
<b>TOTALS</b>		<b>23-52</b>	<b>8-20</b>	<b>14-20</b>	<b>35</b>	<b>16</b>	<b>68</b>	<b>9</b>	<b>12</b>	<b>2</b>	<b>6</b>	<b>200</b>	

Halftime: BU 36, SDSU 28. **Specialty Stats:** Points in Paint (BU 28, SDSU 18), Points off Turnovers (BU 23, SDSU 19), 2nd chance (BU 13, SDSU 2), Bench (SDSU 18, BU 17). **Officials:** R—Leslie Jones, U1—LaMar Simpson, U2—Dwayne Gladden; **Technical Fouls:** Sam Dakota State-None. Baylor-None. **Attendance:** 11,839.

### MARCH 17, 2012 — NCAA SOUTH REGIONAL SECOND ROUND (ALBUQUERQUE)

#### NO. 3 BAYLOR 80, NO. 11 COLORADO 63

COLORADO (24-12)													63
NO.	NAME	FG	3FG	FT	RB	PF	TP	A	TO	BLK	S	MIN	
21	Roberson, Andre	f	4-5	1-1	4-5	8	3	13	2	2	1	36	
33	Dufault, Austin	f	6-12	0-3	2-2	2	3	14	1	0	0	29	
1	Tomlinson, Nate	g	0-1	0-1	0-0	2	2	0	0	3	0	25	
25	Dinwiddie, Spencer	g	1-3	1-2	0-0	3	3	2	0	0	0	28	
30	Brown, Carlon	g	6-14	0-5	1-2	5	1	13	3	5	1	30	
0	Booker, Askia		4-12	3-3	4-7	5	1	15	1	2	0	28	
15	Harris-Tunks, Shane		1-3	0-0	1-2	1	3	3	4	1	1	14	
23	Chen, Sabatino		0-0	0-0	0-0	0	0	0	0	0	0	3	
31	Adams, Jeremy		1-1	0-0	0-0	1	0	2	0	0	0	7	
<b>TEAM</b>					<b>1</b>								
<b>TOTALS</b>		<b>23-51</b>	<b>5-15</b>	<b>12-18</b>	<b>28</b>	<b>16</b>	<b>63</b>	<b>13</b>	<b>13</b>	<b>3</b>	<b>6</b>	<b>200</b>	

### BAYLOR (29-7)

BAYLOR (29-7)													80
NO.	NAME	FG	3FG	FT	RB	PF	TP	A	TO	BLK	S	MIN	
4	Acy, Quincy	f	2-5	0-0	3-4	10	3	7	2	1	1	29	
30	Miller, Quincy	f	3-9	0-0	2-2	5	2	8	1	2	2	23	
1	Jones III, Perry	c	3-8	0-0	1-1	4	2	7	1	0	0	27	
5	Heslip, Brady	g	9-13	9-12	0-0	1	0	27	0	1	0	39	
55	Jackson, Pierre	g	6-17	1-6	2-2	3	2	15	10	4	0	31	
14	Bello, Deuce		2-3	0-0	0-0	4	2	4	0	1	1	11	
22	Walton, A.J.		1-7	0-1	2-2	4	1	4	1	1	0	27	
41	Jones, Anthony		2-2	1-1	3-7	3	0	8	0	0	0	13	
<b>TEAM</b>					<b>7</b>								
<b>TOTALS</b>		<b>28-64</b>	<b>11-20</b>	<b>13-18</b>	<b>41</b>	<b>12</b>	<b>80</b>	<b>15</b>	<b>11</b>	<b>4</b>	<b>9</b>	<b>200</b>	

Halftime: BU 37, CU 35. **Specialty Stats:** Points in Paint (CU 34, BU 32), Points off Turnovers (BU 13, CU 11), 2nd chance (BU 16, CU 7), Bench (CU 20, BU 16). **Officials:** R—Roger Ayers, U1—Brian O'Connell, U2—LaMar Simpson; **Technical Fouls:** Colorado-None. Baylor-None. **Attendance:** 12,128.

### MARCH 23, 2012 — NCAA SOUTH REGIONAL SEMIFINAL (ATLANTA)

#### NO. 3 BAYLOR 75, NO. 10 XAVIER 70

XAVIER (23-13)													70
NO.	NAME	FG	3FG	FT	RB	PF	TP	A	TO	BLK	S	MIN	
5	Wells, Dezmine	f	1-6	0-2	0-0	5	0	2	0	0	1	24	
54	Walker, Andre	f	0-2	0-1	0-0	4	0	0	2	0	0	17	
32	Frease, Kenny	c	7-10	0-0	4-5	3	0	18	1	3	1	35	
10	Lyons, Mark	g	5-15	0-4	6-9	2	4	16	2	3	0	40	
52	Holloway, Tu	g	6-13	1-5	9-10	4	4	22	3	2	0	38	
0	Davis, Dee		1-1	0-0	0-0	0	4	2	1	0	0	8	
4	Taylor, Travis		0-1	0-0	0-0	0	0	0	0	0	0	4	
12	Redford, Brad		0-0	0-0	0-0	0	0	0	0	0	0	1	
20	Martin, Justin		2-4	2-3	0-0	5	2	6	1	1	1	18	
21	Robinson, Jeff		2-4	0-0	0-0	3	1	4	0	1	1	15	
<b>TEAM</b>					<b>3</b>								
<b>TOTALS</b>		<b>24-56</b>	<b>3-15</b>	<b>19-24</b>	<b>29</b>	<b>15</b>	<b>70</b>	<b>10</b>	<b>10</b>	<b>4</b>	<b>7</b>	<b>200</b>	

### BAYLOR (30-7)

BAYLOR (30-7)													75
NO.	NAME	FG	3FG	FT	RB	PF	TP	A	TO	BLK	S	MIN	
4	Acy, Quincy	f	8-11	0-0	4-4	15	3	20	3	1	1	34	
30	Miller, Quincy	f	3-7	0-2	0-0	3	1	6	1	2	1	27	
1	Jones III, Perry	c	7-8	0-0	0-0	5	3	14	1	1	1	26	
5	Heslip, Brady	g	3-7	1-3	4-4	2	0	11	1	0	0	32	
55	Jackson, Pierre	g	5-12	3-7	3-4	2	1	16	10	3	0	36	
14	Bello, Deuce		0-2	0-0	1-2	1	4	1	0	1	0	15	
22	Walton, A.J.		1-4	0-1	0-0	3	5	2	5	4	0	20	
34	Jefferson, Cory		0-1	0-0	0-0	0	0	0	0	0	0	1	
41	Jones, Anthony		2-5	1-2	0-0	1	0	5	0	0	0	9	
<b>TEAM</b>					<b>3</b>			<b>1</b>					
<b>TOTALS</b>		<b>29-57</b>	<b>5-15</b>	<b>12-14</b>	<b>35</b>	<b>17</b>	<b>75</b>	<b>21</b>	<b>13</b>	<b>3</b>	<b>7</b>	<b>200</b>	

Halftime: BU 36, XU 29. **Specialty Stats:** Points in Paint (XU 40, BU 38), Points off Turnovers (XU 20, BU 11), 2nd chance (XU 10, BU 9), Bench (XU 12, BU 8). **Officials:** R—Roger Ayers, U1—Terry Wymer, U2—Sean Corbin; **Technical Fouls:** Xavier-None. Baylor-None. **Attendance:** 24,731.

### MARCH 25, 2012 — NCAA SOUTH REGIONAL FINAL (ATLANTA)

#### NO. 1 KENTUCKY 82, NO. 3 BAYLOR 70

BAYLOR (30-8)													70
NO.	NAME	FG	3FG	FT	RB	PF	TP	A	TO	BLK	S	MIN	
4	Acy, Quincy	f	7-11	0-0	8-8	8	3	22	1	3	2	34	
30	Miller, Quincy	f	1-6	1-2	0-0	6	3	3	1	1	2	19	
1	Jones III, Perry	c	6-14	1-2	4-5	8	4	17	2	4	0	34	
5	Heslip, Brady	g	1-2	1-2	1-2	1	4	4	1	0	0	26	
55	Jackson, Pierre	g	9-19	1-7	2-2	4	4	21	5	4	0	38	
0	Franklin, Gary		0-1	0-0	0-0	0	5	0	3	0	1	9	
3	Ellis, Fred		0-0	0-0	0-0	0	1	0	0	0	0	1	
14	Bello, Deuce		1-3	0-0	1-2	1	3	3	0	1	0	13	
22	Walton, A.J.		0-4	0-1	0-0	1	4	0	2	1	0	19	
41	Jones, Anthony		0-4	0-0	0-0	2	1	0	0	0	0	7	
<b>TEAM</b>					<b>5</b>								
<b>TOTALS</b>		<b>25-64</b>	<b>4-14</b>	<b>16-19</b>	<b>34</b>	<b>32</b>	<b>70</b>	<b>15</b>	<b>14</b>	<b>5</b>	<b>5</b>	<b>200</b>	

### KENTUCKY (36-2)

KENTUCKY (36-2)													82
NO.	NAME	FG	3FG	FT	RB	PF	TP	A	TO	BLK	S	MIN	
3	Jones, Terrence	f	3-7	0-1	6-12	9	1	12	6	2	3	35	
14	Kidd-Gilchrist, M.	f	7-10	1-1	4-4	5	5	19	1	3	0	27	
23	Davis, Anthony	c	6-9	0-0	6-8	11	4	18	1	0	6	32	
20	Lamb, Doron	g	3-7	1-3	7-12	1	2	14	1	2	0	32	
25	Teague, Marquis	g	2-4	1-1	3-4	3	3	8	3	4	0	30	
1	Miller, Darius		2-6	0-2	4-4	0	2	8	3	1	0	35	
30	Vargas, Eloy		0-0	0-0	0-0	0	0	0	0	0	0	2	
33	Wiltjer, Kyle		1-2	1-1	0-0	0	1	3	0	0	0	7	
<b>TEAM</b>					<b>3</b>			<b>1</b>					
<b>TOTALS</b>		<b>24-45</b>	<b>4-9</b>	<b>30-44</b>	<b>32</b>	<b>18</b>	<b>82</b>	<b>15</b>	<b>13</b>	<b>9</b>	<b>9</b>	<b>200</b>	

Halftime: UK 42, BU 22. **Specialty Stats:** Points in Paint (BU 36, UK 32), Points off Turnovers (UK 15, BU 10), 2nd chance (BU 14, UK 7), Bench (UK 11, BU



# NCAA TOURNAMENT HISTORY

## 2014 NCAA TOURNAMENT

Baylor earned the No. 6 seed in the West Regional of the 2014 NCAA Tournament after surging to a 10-2 record over its final 12 games prior to Selection Sunday. The Bears won both games in San Antonio to advance to the Sweet 16 for the third time in five seasons, making Baylor one of only 12 programs nationally to accomplish the feat. For the first time in program history, the Bears knocked off a higher-seeded team by dispatching No. 3 seed Creighton, 85-55, in the round of 32.

### MARCH 21, 2014 – NCAA WEST REGIONAL FIRST ROUND (SAN ANTONIO)

#### NO. 6 BAYLOR 74, NO. 11 NEBRASKA 60

##### NEBRASKA (19-13)

NO.	NAME	FG	3FG	FT	RB	PF	TP	A	TO	BLK	S	MIN	
2	Rivers, David	f	2-3	0-0	0-0	1	5	4	1	2	2	29	
5	Petteway, Terran	f	5-15	0-7	8-10	3	4	18	1	4	1	33	
35	Pitchford, Walter	f	0-3	0-2	0-0	5	3	0	1	2	2	28	
00	Webster, Tai	g	0-2	0-2	0-1	4	3	0	1	0	0	11	
31	Shields, Shavon	g	7-13	1-1	1-4	5	5	16	1	1	1	37	
3	Parker, Benny		2-3	0-0	1-1	2	2	5	0	0	0	15	
4	Hawkins, Nathan		0-0	0-0	0-0	0	1	0	0	0	0	1	
15	Gallegos, Ray		6-13	3-9	0-0	2	1	15	2	2	2	35	
21	Smith, Leslee		1-2	0-0	0-0	2	5	2	0	0	1	11	
<b>TEAM</b>													
<b>TOTALS</b>					<b>23-54</b>	<b>4-21</b>	<b>10-16</b>	<b>25</b>	<b>31</b>	<b>60</b>	<b>7</b>	<b>11</b>	<b>200</b>

##### BAYLOR (25-11)

NO.	NAME	FG	3FG	FT	RB	PF	TP	A	TO	BLK	S	MIN	
00	O'Neale, Royce	f	1-4	0-1	1-2	10	1	3	4	1	0	35	
34	Jefferson, Cory	f	6-12	0-1	4-6	6	3	16	1	2	1	28	
21	Austin, Isaiah	c	2-3	1-1	8-10	7	2	13	0	1	1	22	
1	Chery, Kenny	g	2-7	0-1	4-4	1	4	8	1	4	0	21	
5	Heslip, Brady	g	1-7	0-6	10-10	0	1	12	1	0	0	31	
2	Gathers, Rico		4-5	0-0	3-6	6	2	11	0	2	0	23	
4	Franklin, Gary		1-3	1-3	5-6	3	1	8	2	2	0	29	
13	Heard, John		0-0	0-0	0-0	0	1	0	0	0	0	0+	
20	Lowery, Logan		0-0	0-0	0-0	0	0	0	0	0	0	0+	
24	Wainright, Ishmail		0-0	0-0	0-0	0	0	0	0	0	0	0+	
35	Prince, Taurean		0-1	0-0	3-4	2	1	3	0	0	1	11	
<b>TEAM</b>													
<b>TOTALS</b>					<b>17-42</b>	<b>2-13</b>	<b>38-48</b>	<b>37</b>	<b>16</b>	<b>74</b>	<b>9</b>	<b>12</b>	<b>200</b>

**Halftime:** BU 29, NU 16. **Specialty Stats:** Points in Paint (NU 32, BU 24), Points off Turnovers (NU 15, BU 9), 2nd chance (BU 10, NU 2), Bench (BU 22, NU 22). **Officials:** R—Karl Hess, U1—Brian Dorsey, U2—Tim Clougherty; **Technical Fouls:** Nebraska-TEAM-2. Baylor-None. **Attendance:** 12,895.

### MARCH 23, 2014 – NCAA WEST REGIONAL SECOND ROUND (SAN ANTONIO)

#### NO. 6 BAYLOR 85, NO. 3 CREIGHTON 55

##### BAYLOR (26-11)

NO.	NAME	FG	3FG	FT	RB	PF	TP	A	TO	BLK	S	MIN	
00	O'Neale, Royce	f	3-4	2-2	2-2	5	1	10	8	2	0	29	
34	Jefferson, Cory	f	5-8	0-1	4-7	4	1	14	0	1	1	31	
21	Austin, Isaiah	c	7-11	0-2	3-6	4	2	17	3	0	2	30	
1	Chery, Kenny	g	4-9	4-5	2-2	4	2	14	3	2	0	31	
5	Heslip, Brady	g	6-8	5-7	0-0	1	0	17	3	0	0	32	
2	Gathers, Rico		3-4	0-0	0-0	9	2	6	0	1	0	16	
4	Franklin, Gary		0-0	0-0	0-0	0	2	0	2	2	0	13	
13	Heard, John		0-0	0-0	0-0	0	0	0	0	0	0	2	
20	Lowery, Logan		1-1	0-0	1-2	0	0	3	0	0	0	3	
24	Wainright, Ishmail		1-1	0-0	0-0	0	0	2	0	0	0	3	
35	Prince, Taurean		0-1	0-1	2-2	1	1	2	0	0	0	10	
<b>TEAM</b>													
<b>TOTALS</b>					<b>30-47</b>	<b>11-18</b>	<b>14-21</b>	<b>32</b>	<b>11</b>	<b>85</b>	<b>19</b>	<b>8</b>	<b>200</b>

##### CREIGHTON (27-8)

NO.	NAME	FG	3FG	FT	RB	PF	TP	A	TO	BLK	S	MIN	
3	McDermott, Doug	f	7-14	0-3	1-2	2	4	15	1	1	0	33	
34	Wragge, Ethan	f	2-7	2-6	1-2	3	4	7	0	1	0	29	
1	Chatman, Austin	g	5-8	1-4	0-0	3	2	11	1	1	0	37	
10	Gibbs, Grant	g	3-7	0-2	2-2	3	4	8	3	3	0	26	
12	Manigat, Jahenns	g	1-6	1-6	0-0	1	0	3	2	0	0	28	
4	Olsen, Alex		0-0	0-0	0-0	0	0	0	0	0	0	2	
5	Brooks, Devin		1-6	0-2	0-0	4	2	2	4	1	0	14	
22	Dingman, Avery		1-2	1-1	0-0	3	2	3	0	0	0	10	
31	Artino, Will		0-1	0-0	1-2	0	0	1	0	0	0	5	
40	Hanson, Zach		1-3	0-0	0-0	2	1	2	0	1	0	13	
41	Groselle, Geoffrey		1-1	0-0	1-1	0	0	3	0	0	0	3	
<b>TEAM</b>													
<b>TOTALS</b>					<b>22-55</b>	<b>5-24</b>	<b>6-9</b>	<b>22</b>	<b>19</b>	<b>55</b>	<b>11</b>	<b>8</b>	<b>200</b>

**Halftime:** BU 40, CU 20. **Specialty Stats:** Points in Paint (CU 34, BU 30), Points off Turnovers (BU 14, CU 8), 2nd chance (CU 10, BU 5), Bench (BU 13, CU 11). **Officials:** R—Karl Hess, U1—Brian Dorsey, U2—Mike Nance; **Technical Fouls:** Baylor-None. Creighton-None. **Attendance:** 13,431.

### MARCH 27, 2014 – NCAA WEST REGIONAL SEMIFINAL (ANAHEIM)

#### NO. 2 WISCONSIN 69, NO. 6 BAYLOR 52

##### BAYLOR (26-12)

NO.	NAME	FG	3FG	FT	RB	PF	TP	A	TO	BLK	S	MIN	
00	O'Neale, Royce	f	1-6	0-1	1-2	5	3	3	4	2	1	29	
34	Jefferson, Cory	f	6-13	0-3	3-4	7	1	15	1	1	0	31	
21	Austin, Isaiah	c	5-12	0-2	2-2	5	4	12	1	0	2	31	
1	Chery, Kenny	g	2-10	1-2	7-8	8	2	12	1	1	0	33	
5	Heslip, Brady	g	1-6	1-4	0-0	0	0	3	0	0	0	34	
2	Gathers, Rico		1-4	0-0	0-0	2	2	1	0	0	0	14	
4	Franklin, Gary		2-8	0-3	0-0	1	2	4	2	1	0	18	
13	Heard, John		0-0	0-0	0-0	0	0	0	0	0	0	0+	
20	Lowery, Logan		0-0	0-0	0-0	0	0	0	0	0	0	0+	
24	Wainright, Ishmail		0-0	0-0	1-2	0	1	1	0	0	0	1	
35	Prince, Taurean		0-0	0-0	0-0	2	1	0	0	1	0	9	
<b>TEAM</b>													
<b>TOTALS</b>					<b>18-59</b>	<b>2-15</b>	<b>14-18</b>	<b>33</b>	<b>16</b>	<b>52</b>	<b>10</b>	<b>6</b>	<b>200</b>

##### WISCONSIN (29-7)

NO.	NAME	FG	3FG	FT	RB	PF	TP	A	TO	BLK	S	MIN	
15	Dekker, Sam	f	3-8	1-4	0-3	2	1	7	1	2	0	22	
44	Kaminsky, Frank	f	8-11	0-0	3-4	4	3	19	3	0	6	34	
01	Brust, Ben	g	5-7	3-5	1-2	6	1	14	2	1	0	34	
12	Jackson, Traevon	g	2-4	1-2	2-2	7	4	7	5	2	0	23	
21	Gasser, Josh	g	0-5	0-2	4-4	8	0	4	3	2	0	34	
10	Hayes, Nigel		5-9	0-0	0-2	6	4	10	2	1	0	18	
11	Hill, Jordan		0-1	0-1	0-0	0	1	0	0	1	0	1	
13	Dukan, Duje		2-3	0-0	1-3	1	0	5	1	0	0	15	
24	Koenig, Bronson		1-2	1-2	0-0	1	2	3	1	1	0	16	
30	Brown, Vitto		0-0	0-0	0-0	0	0	0	0	0	0	1	
32	Anderson, Evan		0-0	0-0	0-0	1	0	0	0	0	0	1	
34	Bohannon, Zach		0-0	0-0	0-0	0	0	0	0	0	0	1	
<b>TEAM</b>													
<b>TOTALS</b>					<b>26-50</b>	<b>6-16</b>	<b>11-20</b>	<b>40</b>	<b>16</b>	<b>69</b>	<b>18</b>	<b>10</b>	<b>200</b>

**Halftime:** UW 29, BU 16. **Specialty Stats:** Points in Paint (UW 36, BU 24), Points off Turnovers (UW 6, BU 5), 2nd chance (UW 13, BU 7), Bench (UW 18, BU 7). **Officials:** R—Roger Ayers, U1—Antinio Petty, U2—Jeffrey Anderson; **Technical Fouls:** Baylor-None. Wisconsin-None. **Attendance:** 17,773.

# NCAA TOURNAMENT HISTORY

## 2015 NCAA TOURNAMENT

Baylor earned the No. 3 seed in the West Regional of the 2015 NCAA Tournament after finishing strong with a 6-2 record over its final eight games prior to Selection Sunday. It marked BU's first-ever back-to-back NCAA Tournament appearances and was Baylor's first tourney berth in an odd year. The Bears jumped out to an 18-6 lead over No. 14 seed Georgia State, but the Panthers rallied to cut the BU lead to 33-30 at the break. GSU took its first lead at 41-40 with 13 minutes remaining, but Baylor went on a 16-4 run to take a 56-44 lead with less than three minutes left. Georgia State scored the game's final 13 points, capped by a 3-pointer from R.J. Hunter with 2.7 seconds remaining to pull off the upset.

### MARCH 19, 2015 — NCAA WEST REGIONAL FIRST ROUND (JACKSONVILLE) NO. 14 GEORGIA STATE 57, NO. 3 BAYLOR 56

GEORGIA STATE (25-9)													57
NO.	NAME	FG	3FG	FT	RB	PF	TP	A	TO	BLK	S	MIN	
33	Crider, Markus	f	5-11	0-0	0-0	5	2	10	1	2	0	3	39
42	Washington, Curtis	f	3-5	0-0	1-2	5	0	7	0	0	0	20	
0	Ware, Kevin	g	2-8	0-2	0-0	2	2	4	3	0	2	29	
2	Green, Ryann	g	4-9	3-6	0-0	1	2	11	4	1	0	31	
22	Hunter, R.J.	g	5-12	2-7	4-4	3	2	16	1	2	1	3	40
4	Dennis, Isaiah		3-7	0-0	2-4	0	2	8	2	1	0	3	21
15	Brown, Jalen		0-1	0-1	0-0	0	1	0	0	0	0	0	1
31	Shipes, T.J.		0-1	0-0	1-3	5	2	1	1	0	1	0	19
<b>TEAM</b>					<b>1</b>								
<b>TOTALS</b>		<b>22-54</b>	<b>5-16</b>	<b>8-13</b>	<b>22</b>	<b>13</b>	<b>57</b>	<b>12</b>	<b>6</b>	<b>2</b>	<b>13</b>	<b>200</b>	

BAYLOR (24-10)													56
NO.	NAME	FG	3FG	FT	RB	PF	TP	A	TO	BLK	S	MIN	
00	O'Neale, Royce	f	3-8	3-6	0-0	8	0	9	2	5	0	0	37
02	Gathers, Rico	f	3-8	0-0	3-4	10	3	9	0	0	1	1	33
35	Motley, Johnathan	f	3-4	0-0	0-0	4	3	6	1	3	0	0	19
01	Chery, Kenny	g	3-9	1-4	2-3	2	1	9	6	4	0	1	34
11	Medford, Lester	g	2-5	1-4	0-0	0	2	5	2	1	0	0	35
21	Prince, Taurean		5-9	2-5	6-6	15	3	18	0	5	0	0	29
24	Wainright, Ishmail		0-0	0-0	0-0	0	0	0	0	0	0	0	3
25	Freeman, Al		0-0	0-0	0-0	0	0	0	3	1	0	0	8
33	Mills, Austin		0-0	0-0	0-0	0	1	0	0	2	0	0	2
<b>TEAM</b>					<b>1</b>								
<b>TOTALS</b>		<b>19-43</b>	<b>7-19</b>	<b>11-13</b>	<b>40</b>	<b>13</b>	<b>56</b>	<b>14</b>	<b>21</b>	<b>1</b>	<b>2</b>	<b>200</b>	

Halftime: BU 33, GSU 30. **Specialty Stats:** Points in Paint (GSU 20, BU 18), Points off Turnovers (GSU 21, BU 4), 2nd chance (BU 12, GSU 12), Bench (BU 18, GSU 9). **Officials:** R—Jamie Luckie, U1—Gary Prager, U2—AJ Desai; **Technical Fouls:** Georgia State-None. Baylor-None. **Attendance:** 11,758.

## 2016 NCAA TOURNAMENT

Baylor earned the No. 5 seed in the West Regional of the 2016 NCAA Tournament, extending a school record with a third consecutive NCAA Tournament appearance. The Bears jumped out to a 17-11 lead, but Yale closed the half on a 28-17 run to put BU in a five-point hole at the break.

Baylor trailed by 13 points with seven minutes remaining before a late rally that came up just short. The Bears cut the deficit to two points with 1:12 left and had a chance to tie with six seconds remaining, but a turnover ended the comeback.

### MARCH 17, 2016 — NCAA WEST REGIONAL FIRST ROUND (PROVIDENCE, R.I.) NO. 12 YALE 79, NO. 5 BAYLOR 75

YALE (23-6)													79
NO.	NAME	FG	3FG	FT	RB	PF	TP	A	TO	BLK	S	MIN	
22	Sears, Justin	f	7-10	1-1	3-5	4	4	18	3	4	1	0	28
35	Sherrod, Brandon	f	3-3	0-0	4-7	6	4	10	0	2	0	1	27
1	Dallier, Anthony	g	2-6	1-3	0-0	4	1	5	4	0	0	1	35
11	Mason, Makai	g	9-18	2-8	11-11	6	2	31	4	2	0	0	39
21	Victor, Nick	g	0-4	0-3	2-4	6	4	2	1	4	2	1	39
0	Ghani, Khaliq	-	0-0	0-0	0-0	0	0	0	0	0	0	0	5
13	Phills, Trey	-	1-1	0-0	0-0	0	0	2	0	0	0	0	1
32	Reynolds, Blake	-	1-2	1-1	0-0	2	0	3	1	0	1	0	10
44	Downey, Sam	-	3-5	0-0	2-2	7	2	8	1	0	0	0	16
<b>TEAM</b>					<b>1</b>								
<b>TOTALS</b>		<b>26-49</b>	<b>5-16</b>	<b>22-29</b>	<b>36</b>	<b>17</b>	<b>79</b>	<b>14</b>	<b>12</b>	<b>4</b>	<b>3</b>	<b>200</b>	

BAYLOR (22-12)													75
NO.	NAME	FG	3FG	FT	RB	PF	TP	A	TO	BLK	S	MIN	
21	Prince, Taurean	f	12-24	4-7	0-0	4	2	28	3	1	0	1	34
5	Motley, Johnathan	f	5-10	0-0	5-6	7	5	15	0	1	0	2	27
11	Medford, Lester	g	1-6	0-2	0-0	0	3	2	6	1	0	0	33
24	Wainright, Ishmail	g	3-6	1-1	0-0	8	4	7	4	1	0	3	26
25	Freeman, Al	g	2-6	1-5	1-2	3	3	6	0	2	1	0	28
2	Gathers, Rico	-	3-8	0-0	0-1	4	1	6	0	0	1	1	16
3	Lindsey, Jake	-	1-2	0-0	1-2	1	3	3	2	0	0	1	17
22	McClure, King	-	0-1	0-1	1-2	2	2	1	1	0	0	1	9
31	Maston, Terry	-	3-5	0-0	1-2	1	1	7	0	0	0	0	10
<b>TEAM</b>					<b>2</b>								
<b>TOTALS</b>		<b>30-68</b>	<b>6-16</b>	<b>9-15</b>	<b>32</b>	<b>24</b>	<b>75</b>	<b>16</b>	<b>7</b>	<b>2</b>	<b>9</b>	<b>200</b>	

Halftime: YU 39, BU 34. **Specialty Stats:** Points in Paint (BU 36, YU 32), Points off Turnovers (BU 14, YU 9), 2nd chance (BU 16, YU 9), Bench (BU 17, YU 13). **Officials:** R—Roger Ayers, U1—Michael Irving, U2—Tim Comer; **Technical Fouls:** Yale-None. Baylor-Prince, Taurean. **Attendance:** 11,656.

# NCAA TOURNAMENT HISTORY

## 2017 NCAA TOURNAMENT

Baylor earned the No. 3 seed in the East Regional of the 2017 NCAA Tournament, extending a school record with a fourth consecutive NCAA Tournament appearance. After knocking off New Mexico State and USC at Tulsa's BOK Center, the Bears advanced to face South Carolina at New York's world-famous Madison Square Garden. It was Baylor's fourth Sweet 16 appearance in the last eight seasons.

### MARCH 17, 2017 – NCAA EAST REGIONAL FIRST ROUND (TULSA, OKLA.)

#### NO. 3 BAYLOR 91, NO. 14 NEW MEXICO STATE 73

NEW MEXICO STATE (28-6)													73
NO.	NAME	FG	3FG	FT	RB	PF	TP	A	TO	BLK	S	MIN	
11	Wilkins, Johnathon	f	2-3	1-1	0-0	2	2	5	1	0	1	17	
22	Chuha, Eli	f	5-8	0-0	1-4	6	0	11	0	0	0	31	
2	Huggins, Braxton	g	7-15	3-8	2-2	2	1	19	1	4	0	33	
4	Baker, Ian	g	6-18	1-4	6-7	2	4	19	5	3	0	39	
24	Taylor, Matt	g	1-1	1-1	0-0	2	5	3	1	0	0	19	
1	Haley, Jermaine		0-1	0-1	0-0	1	1	0	0	0	0	14	
3	Ellis, Chancellor		3-8	2-7	0-0	0	1	8	0	0	0	14	
10	Jones, Jemerrio		2-6	0-0	0-0	6	3	4	7	3	0	24	
15	Garza, Joe		0-1	0-0	0-0	0	0	0	0	0	0	1	
21	Bhullar, Tanveer		2-3	0-0	0-0	0	1	4	0	1	1	7	
35	Pennie, Jalyn		0-0	0-0	0-0	0	0	0	0	0	0	1	
<b>TEAM</b>					<b>6</b>								
<b>TOTALS</b>		<b>28-64</b>	<b>8-22</b>	<b>9-13</b>	<b>27</b>	<b>18</b>	<b>73</b>	<b>15</b>	<b>11</b>	<b>2</b>	<b>6</b>	<b>200</b>	

BAYLOR (26-7)													91
NO.	NAME	FG	3FG	FT	RB	PF	TP	A	TO	BLK	S	MIN	
0	Lual-Acuil Jr., Jo	f	7-10	0-0	2-4	5	4	16	0	1	3	0	25
5	Motley, Johnathan	f	7-14	1-2	0-0	10	2	15	3	3	2	1	29
20	Lecomte, Manu	g	3-9	0-2	4-4	2	3	10	3	1	0	0	31
22	McClure, King	g	0-0	0-0	0-0	0	0	0	0	0	0	6	
24	Wainright, Ishmail	g	2-3	0-0	4-4	6	1	8	1	4	1	0	36
3	Lindsey, Jake		0-2	0-1	0-0	1	2	0	5	0	0	0	21
21	Omot, Nuni		0-0	0-0	0-0	0	0	0	1	0	0	1	4
25	Freeman, Al		6-10	3-3	6-6	5	1	21	0	1	0	1	25
30	Davis, Jonathan		1-1	0-0	0-0	0	0	2	0	0	0	0	1
31	Maston, Terry		9-12	0-0	1-1	9	2	19	2	2	1	1	22
<b>TEAM</b>					<b>1</b>								
<b>TOTALS</b>		<b>35-61</b>	<b>4-8</b>	<b>17-19</b>	<b>39</b>	<b>15</b>	<b>91</b>	<b>15</b>	<b>12</b>	<b>7</b>	<b>4</b>	<b>200</b>	

Halftime: NMSU 40, BU 38. **Specialty Stats:** Points in Paint (BU 50, NMSU 28), Points off Turnovers (NMSU 13, BU 8), 2nd chance (BU 13, NMSU 11), Bench (BU 42, NMSU 16). **Officials:** R—Jamie Luckie, U1—Gene Steratore, U2—Evon Burroughs; **Technical Fouls:** New Mexico State-None. Baylor-None. **Attendance:** 13,571.

### MARCH 19, 2017 – NCAA EAST REGIONAL SECOND ROUND (TULSA, OKLA.)

#### NO. 3 BAYLOR 82, NO. 11 USC 78

USC (26-10)													78
NO.	NAME	FG	3FG	FT	RB	PF	TP	A	TO	BLK	S	MIN	
4	Metu, Chimezie	f	11-14	0-0	6-6	5	2	28	1	2	0	1	33
25	Boatwright, Bennie	f	6-11	4-9	0-0	5	3	16	3	1	0	1	36
11	McLaughlin, Jordan	g	5-10	1-3	0-0	2	3	11	6	2	0	0	36
22	Melton, De'Anthony	g	2-8	1-3	2-2	4	4	7	5	4	3	2	31
30	Stewart, Elijah	g	4-7	3-6	1-2	2	3	12	3	2	0	0	37
0	Aaron, Shaquan		0-0	0-0	0-0	0	0	0	0	1	0	0	7
2	Mathews, Jonah		0-3	0-1	0-0	1	1	0	1	1	0	0	11
31	Rakocevic, Nick		2-2	0-0	0-0	1	2	4	0	0	0	0	9
<b>TEAM</b>					<b>3</b>								
<b>TOTALS</b>		<b>30-55</b>	<b>9-22</b>	<b>9-10</b>	<b>23</b>	<b>18</b>	<b>78</b>	<b>19</b>	<b>13</b>	<b>3</b>	<b>4</b>	<b>200</b>	

BAYLOR (27-7)													82
NO.	NAME	FG	3FG	FT	RB	PF	TP	A	TO	BLK	S	MIN	
0	Lual-Acuil Jr., Jo	f	1-3	0-0	0-0	1	2	2	1	0	0	1	22
5	Motley, Johnathan	f	9-12	0-0	1-2	10	5	19	1	5	2	1	27
20	Lecomte, Manu	g	4-11	1-6	3-3	0	0	12	5	0	0	1	27
22	McClure, King	g	6-10	5-8	0-0	1	1	17	1	1	0	2	27
24	Wainright, Ishmail	g	2-5	1-2	2-2	6	2	7	5	1	0	1	30
3	Lindsey, Jake		2-3	0-1	2-2	1	1	6	2	1	0	0	29
21	Omot, Nuni		0-0	0-0	0-0	0	0	0	1	1	0	0	2
25	Freeman, Al		0-4	0-2	0-0	3	1	0	0	1	0	0	10
31	Maston, Terry		7-13	0-0	5-6	9	4	19	0	1	1	2	26
<b>TEAM</b>					<b>3</b>		<b>1</b>						
<b>TOTALS</b>		<b>31-61</b>	<b>7-19</b>	<b>13-15</b>	<b>34</b>	<b>16</b>	<b>82</b>	<b>16</b>	<b>12</b>	<b>3</b>	<b>8</b>	<b>200</b>	

Halftime: BU 36, USC 31. **Specialty Stats:** Points in Paint (BU 40, USC 32), Points off Turnovers (USC 22, BU 14), 2nd chance (USC 9, BU 6), Bench (BU 25, USC 4). **Officials:** R—Michael Stephens, U1—Don Daily, U2—Joe Lindsay; **Technical Fouls:** USC-None. Baylor-None. **Attendance:** 15,299.

### MARCH 24, 2017 – NCAA EAST REGIONAL SEMIFINALS (NEW YORK)

#### NO. 7 SOUTH CAROLINA 70, NO. 3 BAYLOR 50

SOUTH CAROLINA (25-10)													70
NO.	NAME	FG	3FG	FT	RB	PF	TP	A	TO	BLK	S	MIN	
21	Kotsar, Maik	f	1-2	0-0	0-0	5	5	2	2	0	0	1	23
30	Silva, Chris	f	3-7	0-0	6-8	7	4	12	0	1	2	1	25
0	Thornwell, Sindarius	g	6-14	4-10	8-10	6	2	24	2	4	2	2	34
10	Notice, Duane	g	4-6	3-4	0-0	5	2	11	4	2	0	0	34
15	Dozier, PJ	g	5-12	1-4	1-2	6	2	12	3	2	0	2	29
2	Gravett, Hassani		0-1	0-0	0-0	2	1	0	0	0	0	0	7
4	Felder, Rakyim		4-7	0-1	1-3	4	3	9	1	2	0	1	24
5	Blanton, Temarcus		0-0	0-0	0-0	0	0	0	0	0	0	0	1
20	McKie, Justin		0-1	0-1	0-0	0	0	0	0	1	0	0	9
23	Hinson, Evan		0-0	0-0	0-0	0	0	0	0	0	0	0	1
24	Keita, Sedee		0-0	0-0	0-0	2	1	0	0	0	2	0	13
<b>TEAM</b>					<b>3</b>		<b>4</b>						
<b>TOTALS</b>		<b>23-50</b>	<b>8-20</b>	<b>16-23</b>	<b>40</b>	<b>20</b>	<b>70</b>	<b>12</b>	<b>16</b>	<b>6</b>	<b>7</b>	<b>200</b>	

BAYLOR (27-8)													50
NO.	NAME	FG	3FG	FT	RB	PF	TP	A	TO	BLK	S	MIN	
0	Lual-Acuil Jr., Jo	f	4-6	0-0	1-1	4	1	9	0	2	1	2	23
5	Motley, Johnathan	f	8-17	0-0	2-6	9	2	18	1	3	1	1	32
20	Lecomte, Manu	g	3-11	2-5	0-0	3	1	8	1	1	0	1	35
22	McClure, King	g	1-4	0-1	2-2	2	2	4	0	1	0	0	14
24	Wainright, Ishmail	g	0-1	0-1	0-0	4	4	0	4	4	1	1	31
1	Mitchell, Wendell		0-3	0-2	0-0	0	3	0	0	0	0	0	7
3	Lindsey, Jake		1-2	1-2	0-0	3	3	3	2	4	0	0	17
21	Omot, Nuni		0-1	0-1	2-4	0	2	2	1	0	0	0	5
25	Freeman, Al		0-4	0-1	4-5	2	1	4	1	1	0	0	23
31	Maston, Terry		0-7	0-0	2-2	2	1	2	1	0	0	1	13
<b>TEAM</b>					<b>8</b>								
<b>TOTALS</b>		<b>17-56</b>	<b>3-13</b>	<b>13-20</b>	<b>37</b>	<b>20</b>	<b>50</b>	<b>11</b>	<b>16</b>	<b>3</b>	<b>6</b>	<b>200</b>	

Halftime: SC 37, BU 22. **Specialty Stats:** Points in Paint (BU 24, SC 20), Points off Turnovers (BU 13, SC 11), 2nd chance (BU 13, SC 12), Bench (BU 11, SC 9). **Officials:** R—Mike Roberts, U1—John Gaffney, U2—Gene Steratore; **Technical Fouls:** SC-None. Baylor-None. **Attendance:** 20,047.

# NCAA TOURNAMENT HISTORY

## 2019 NCAA TOURNAMENT

Baylor earned the No. 9 seed in the West Regional of the 2019 NCAA Tournament, returning to the NCAA Tournament for the fifth time in the last six years. The Bears knocked off Syracuse with a barrage of 16 made 3-pointers to hand the Orange their first loss in the NCAA Tournament first round since 2006. Two days later, Baylor fell to No. 4-ranked and No. 1 seed Gonzaga at Salt Lake City's Vivint Smart Home Arena.

### MARCH 21, 2019 — NCAA WEST REGIONAL FIRST ROUND (SALT LAKE CITY, UTAH)

#### NO. 9 BAYLOR 78, NO. 8 SYRACUSE 69

BAYLOR (20-13) <span style="float:right">78</span>													
NO.	NAME	FG	3FG	FT	RB	PF	TP	A	TO	BLK	S	MIN	
4	Kegler, Mario	f	4-7	3-3	2-2	4	3	13	1	1	1	0	28
11	Vital, Mark	f	2-2	0-0	0-0	6	4	4	4	2	1	0	24
3	McClure, King	g	3-9	3-9	0-0	5	3	9	5	2	0	0	35
10	Mason, Makai	g	7-14	4-10	4-7	4	2	22	4	2	0	3	35
12	Butler, Jared	g	5-11	4-9	0-0	5	1	14	4	2	0	2	33
0	Thamba, Flo		0-0	0-0	0-0	1	1	0	1	0	0	0	8
2	Bando, Devonte		2-4	2-3	0-0	1	0	6	0	1	0	1	13
24	Mayer, Matthew		1-1	0-0	0-0	0	0	2	0	0	0	0	4
33	Gillespie, Freddie		4-4	0-0	0-0	5	3	8	1	2	2	1	20
<b>TEAM</b>													
<b>TOTALS</b> <span style="float:right">28-52 16-34 6-9 31 17 78 20 12 4 7 200</span>													

#### SYRACUSE (20-14) 69

NO.	NAME	FG	3FG	FT	RB	PF	TP	A	TO	BLK	S	MIN	
11	Oshae Brissett	f	6-12	2-5	0-0	8	1	14	1	6	1	1	38
33	Elijah Hughes	f	7-15	6-11	5-7	3	1	25	3	2	2	1	39
13	Paschal Chukwu	c	1-1	0-0	5-6	5	0	7	0	0	0	0	21
25	Tyus Battle	g	6-15	3-7	1-1	2	3	16	3	4	0	1	38
35	Buddy Boeheim	g	0-6	0-4	2-2	2	4	2	3	0	1	1	39
5	Jalen Carey		0-0	0-0	0-0	0	1	0	0	1	0	0	3
21	Marek Dolezaj		1-2	1-2	2-2	1	4	5	2	0	0	1	22
<b>TEAM</b>													
<b>TOTALS</b> <span style="float:right">21-51 12-29 15-18 28 14 69 12 13 4 5 200</span>													

**Halftime:** BU 38, SU 37. **Specialty Stats:** Points in Paint (BU 16, SU 16), Points off Turnovers (SU 16, BU 7), 2nd chance (SU 11, BU 10), Bench (BU 16, SU 5). **Officials:** R—Rick Crawford, U1—Lamar Simpson, U2—DJ Carstensen; **Technical Fouls:** Syracuse-None. Baylor-None. **Attendance:** 16,807.

### MARCH 23, 2019 — NCAA WEST REGIONAL SECOND ROUND (SALT LAKE CITY, UTAH)

#### NO. 1 GONZAGA 83, NO. 9 BAYLOR 71

BAYLOR (20-14) <span style="float:right">71</span>													
NO.	NAME	FG	3FG	FT	RB	PF	TP	A	TO	BLK	S	MIN	
4	Kegler, Mario	f	1-6	0-2	1-2	3	3	3	3	1	1	0	29
11	Vital, Mark	f	7-9	0-0	3-4	8	5	17	0	0	0	2	29
3	McClure, King	g	5-9	1-3	4-5	7	3	15	1	2	1	1	36
10	Mason, Makai	g	5-16	2-7	5-5	1	2	17	5	0	0	0	36
12	Butler, Jared	g	4-13	1-8	2-4	3	3	11	1	2	0	1	32
0	Thamba, Flo		0-0	0-0	0-0	0	1	0	0	0	1	0	3
2	Bando, Devonte		1-3	0-1	2-2	1	1	4	0	2	0	1	13
24	Mayer, Matthew		0-0	0-0	0-0	0	0	0	0	1	0	0	3
33	Gillespie, Freddie		2-4	0-0	0-0	1	2	4	0	1	0	1	19
<b>TEAM</b>													
<b>TOTALS</b> <span style="float:right">25-60 4-21 17-22 27 20 71 10 10 3 6 200</span>													

#### GONZAGA (32-3) 83

NO.	NAME	FG	3FG	FT	RB	PF	TP	A	TO	BLK	S	MIN	
15	Brandon Clarke	f	15-18	0-0	6-8	8	3	36	3	1	5	2	36
21	Rui Hachimura	f	2-6	0-0	2-3	5	3	6	0	3	0	0	23
24	Corey Kispert	f	6-8	4-6	0-0	7	3	16	1	1	1	0	35
13	Josh Perkins	g	3-8	1-5	4-8	1	2	11	6	2	0	1	36
23	Zach Norvell Jr.	g	3-9	1-6	2-2	7	3	9	5	2	0	0	38
0	Geno Crandall		1-2	1-2	0-0	1	2	3	2	2	0	2	11
22	Jeremy Jones		0-0	0-0	0-0	0	1	0	0	0	1	0	3
33	Killian Tillie		1-6	0-1	0-0	6	4	2	2	0	0	1	18
<b>TEAM</b>													
<b>TOTALS</b> <span style="float:right">31-57 7-20 14-21 39 21 83 19 11 7 6 200</span>													

**Halftime:** GU 39, BU 23. **Specialty Stats:** Points in Paint (GU 42, BU 38), Points off Turnovers (BU 14, GU 11), 2nd chance (GU 19, BU 14), Bench (BU 8, GU 5). **Officials:** R—Brent Hampton, U1—James Breeding, U2—Randy McCall; **Technical Fouls:** Gonzaga-Corey Kispert. Baylor-None. **Attendance:** 17,792.

# NIT HISTORY

## 1987 NATIONAL INVITATION TOURNAMENT

Baylor made its first NIT appearance in 1987 and just the fourth postseason appearance in school history. It would be the first of three postseason trips in four seasons under head coach **Gene Iba**.

**MARCH 12, 1987, FIRST ROUND (LITTLE ROCK, ARK.)**

**UALR 42, BAYLOR 41**

**BAYLOR (18-13)**

**41**

NO.	NAME	FG	3FG	FT	RB	PF	TP	A	TO	BLK	S	MIN
21	Williams, Frank	f 3-5	0-0	0-0	8	2	6	1	1	1	0	35
22	McLemore, Robert	f 4-6	0-0	1-2	8	4	9	0	1	0	1	32
23	Hobbs, Michael	c 1-5	0-0	0-0	5	0	2	1	3	0	0	15
24	Williams, Micheal	g 1-14	0-1	3-4	2	1	5	5	3	1	2	40
35	Francis, James	g 0-0	0-0	2-2	0	2	2	0	0	0	0	10
43	Buchanan, Mark	0-5	0-5	2-2	2	0	2	1	0	0	1	33
44	Middleton, Darryl	7-12	0-0	1-2	7	3	15	0	2	0	0	35
<b>TEAM</b>					<b>2</b>							
<b>TOTALS</b>		<b>16-47</b>	<b>0-6</b>	<b>9-12</b>	<b>34</b>	<b>12</b>	<b>41</b>	<b>8</b>	<b>10</b>	<b>2</b>	<b>4</b>	<b>200</b>

**UALR (24-9)**

**42**

NO.	NAME	FG	3FG	FT	RB	PF	TP	A	TO	BLK	S	MIN
3	Brown, Juric	f 4-10	1-2	0-2	4	1	9	3	2	0	1	38
4	Springer, Paul	f 3-7	0-0	0-0	4	1	6	5	2	0	1	36
22	Powell, Eddie	c 0-2	0-2	0-0	2	0	0	0	1	0	0	8
33	Dawn, James	g 1-6	0-0	2-2	4	4	4	0	1	0	0	26
35	Smith, Reggie	g 0-0	0-0	0-0	0	0	0	0	0	0	0	2
44	Kidd, Curtis	5-12	0-0	1-4	9	2	11	0	4	0	1	39
53	Cummings, Jeff	2-2	0-0	0-0	7	2	4	0	0	0	1	18
54	Hoges, Daron	3-15	0-0	2-4	3	3	8	1	0	0	0	38
<b>TEAM</b>					<b>2</b>							
<b>TOTALS</b>		<b>18-54</b>	<b>1-4</b>	<b>5-12</b>	<b>35</b>	<b>13</b>	<b>42</b>	<b>10</b>	<b>10</b>	<b>0</b>	<b>4</b>	<b>200</b>

Halftime: UALR 21, BU 20. Officials: Rich Eichorst, Gerry Harris, Terry Turlington; Technical Fouls: none. Attendance: 8,303.

## 1990 NATIONAL INVITATION TOURNAMENT

Behind stellar guard **David Wesley**, the Bears made their third postseason appearance in four seasons. Baylor would remain winless in two NIT trips as BU lost, 84-75, to Mississippi State.

**MARCH 15, 1990, FIRST ROUND (STARKVILLE, MISS.)**

**MISSISSIPPI STATE 84, BAYLOR 75**

**BAYLOR (16-14)**

**75**

NO.	NAME	FG	3FG	FT	RB	PF	TP	A	TO	BLK	S	MIN
34	Denton, Julius	f 7-16	4-6	4-5	7	5	22	1	0	0	1	
20	Jones, Ivan	f 2-6	0-0	0-1	8	3	4	5	3	0	2	
21	Holcombe, Alex	c 7-12	0-0	0-0	8	5	14	2	0	2	0	
22	Wesley, David	g 5-14	2-7	5-6	4	3	17	3	3	0	1	
11	Lindsey, Dennis	g 1-2	0-0	0-0	1	0	2	1	0	0	0	
3	Hunt, Melvin	3-11	2-7	0-0	1	3	8	1	1	0	0	
44	Chalmers, Kelvin	2-3	0-0	0-0	2	2	4	0	1	0	0	
12	Schumacher, Tim	0-0	0-0	0-0	0	1	0	1	1	0	0	
32	Christian, Toby	2-4	0-0	0-0	1	1	4	0	1	0	0	
<b>TEAM</b>					<b>4</b>							
<b>TOTALS</b>		<b>29-68</b>	<b>8-20</b>	<b>9-12</b>	<b>36</b>	<b>23</b>	<b>75</b>	<b>14</b>	<b>10</b>	<b>2</b>	<b>4</b>	<b>200</b>

**MISSISSIPPI STATE (16-13)**

**84**

NO.	NAME	FG	3FG	FT	RB	PF	TP	A	TO	BLK	S	MIN
23	Carter, Greg	f 2-5	0-0	4-6	3	4	8	4	2	2	0	
21	Burns, Cameron	f 9-16	0-0	10-13	8	0	28	0	2	3	0	
30	Merritt, Todd	c 2-5	1-2	0-1	11	3	5	4	2	2	0	
20	Hartsfield, Doug	g 3-9	3-6	6-7	2	1	15	5	3	0	1	
22	Watts, Tony	g 6-14	2-4	9-9	6	3	23	2	1	1	2	
33	Nichols, Carl	0-1	0-0	1-2	4	1	1	0	0	1	1	
10	Smith, Brad	1-2	0-0	0-0	0	0	2	0	0	1	0	
25	Woodard, Robert	1-1	0-0	0-1	3	2	2	2	1	0	0	
32	Peterson, Ira	0-0	0-0	0-0	0	0	0	0	0	0	0	
<b>TEAM</b>					<b>1</b>							
<b>TOTALS</b>		<b>24-53</b>	<b>6-12</b>	<b>30-39</b>	<b>38</b>	<b>14</b>	<b>84</b>	<b>17</b>	<b>11</b>	<b>10</b>	<b>4</b>	<b>200</b>

Halftime: MSU 39, BU 32. Officials: Henry Gill, Larry Lowe, Tom Eases; Technical Fouls: MSU-Watts, Bench. BU-Bench (2). Attendance: 5,374.

## 2001 NATIONAL INVITATION TOURNAMENT

Baylor returned to the postseason after an 11-year hiatus, earning an NIT first-round date at New Mexico. The Bears' 19 wins in 2000-01 were the most since 1988. The Bears would suffer their third loss in three NIT games, falling to New Mexico, 83-73.

**MARCH 14, 2001 — FIRST ROUND (ALBUQUERQUE, N.M.)**

**NEW MEXICO 83, BAYLOR 73**

**BAYLOR (19-12)**

**73**

NO.	NAME	FG	3FG	FT	RB	PF	TP	A	TO	BLK	S	MIN
24	Black, Terry	f 8-11	0-0	6-13	8	3	22	4	1	0	2	37
32	Davis, Greg	f 6-9	1-3	4-10	8	2	17	0	2	1	1	40
55	Othoro, Steve	c 2-2	0-0	0-0	5	2	4	0	1	0	0	19
20	Greenleaf, Wendell	g 4-11	1-5	1-1	1	3	10	5	1	0	3	33
23	Minor, DeMarcus	g 5-10	0-1	5-7	3	4	15	6	4	0	1	36
13	Sayman, Matt	1-3	0-1	1-2	0	0	3	4	3	0	1	25
30	Eley, Chad	1-3	0-1	0-0	2	3	2	0	1	0	0	4
50	Kosmalski, Logan	0-0	0-0	0-0	2	1	0	0	2	0	0	6
<b>TEAM</b>					<b>0</b>							
<b>TOTALS</b>		<b>27-49</b>	<b>2-11</b>	<b>17-33</b>	<b>29</b>	<b>18</b>	<b>73</b>	<b>19</b>	<b>16</b>	<b>1</b>	<b>8</b>	<b>200</b>

**NEW MEXICO (20-12)**

**83**

NO.	NAME	FG	3FG	FT	RB	PF	TP	A	TO	BLK	S	MIN
4	White, Wayland	f 6-8	0-0	2-4	10	2	14	1	0	1	1	37
21	Smith, Brian	f 1-4	0-0	4-4	2	4	6	0	2	1	0	25
2	Parmer, Marlon	g 7-12	1-3	1-1	5	3	16	7	5	0	1	34
5	Douglas, Ruben	g 8-14	5-8	6-6	5	3	27	2	1	1	1	27
42	Chatfield, Eric	g 2-10	2-5	2-4	2	2	8	6	2	0	2	36
10	Lightfoot, Tim	0-6	0-5	1-2	1	4	1	0	0	0	1	14
44	Broussard, Alvin	0-0	0-0	0-0	2	2	0	0	0	0	0	3
31	Johnson, Isaiah	2-4	1-2	0-0	2	0	5	0	1	0	1	9
33	Dennehy, Patrick	3-4	0-0	0-2	5	2	6	0	0	0	0	15
<b>TEAM</b>					<b>1</b>							
<b>TOTALS</b>		<b>29-62</b>	<b>9-23</b>	<b>16-23</b>	<b>35</b>	<b>22</b>	<b>83</b>	<b>16</b>	<b>11</b>	<b>3</b>	<b>7</b>	<b>200</b>

Halftime: UNM 40-33. Officials: Doug Shows, David Guthrie, William Bush; Technical Fouls: Baylor-Davis. UNM-Smith. Attendance: 11,451.

## 2009 NATIONAL INVITATION TOURNAMENT

A year after making its first NCAA Tournament appearance in 20 seasons, Baylor concluded its second consecutive 20-win season with an appearance in the 2009 NIT championship game at New York's Madison Square Garden.

**MARCH 18, 2009 — FIRST ROUND (WACO, TEXAS)**

**BAYLOR 74, GEORGETOWN 72**

**GEORGETOWN (16-15)**

**72**

NO.	NAME	FG	3FG	FT	RB	PF	TP	A	TO	BLK	S	MIN
3	Summers, DaJuan	f 7-12	4-8	1-1	1	2	19	0	1	0	4	32
5	Mescheriakov, N.	f 0-0	0-0	0-0	0	1	0	0	0	0	0	5
10	Monroe, Greg	f 5-6	0-0	2-2	3	2	12	3	3	0	1	32
4	Wright, Chris	g 3-6	1-4	3-4	2	1	10	6	3	0	0	35
15	Freeman, Austin	g 5-11	0-5	1-1	4	4	11	2	1	0	0	34
20	Clark, Jason	2-3	1-2	0-0	4	2	5	1	3	0	1	19
21	Sapp, Jessie	3-6	3-5	0-0	3	3	9	0	0	1	0	28
22	Vaughn, Julian	1-1	0-0	0-0	2	0	2	2	1	0	0	8
30	Sims, Henry	1-2	0-0	2-2	2	0	4	1	0	0	0	7
<b>TEAM</b>					<b>1</b>							
<b>TOTALS</b>		<b>27-47</b>	<b>9-24</b>	<b>9-10</b>	<b>22</b>	<b>15</b>	<b>72</b>	<b>15</b>	<b>12</b>	<b>1</b>	<b>6</b>	<b>200</b>

**BAYLOR (21-14)**

**74**

NO.	NAME	FG	3FG	FT	RB	PF	TP	A	TO	BLK	S	MIN
23	Rogers, Kevin	f 10-13	0-0	0-1	1	1	20	1	0	0	2	37
50	Lomers, Josh	c 1-1	0-0	0-0	2	2	2	0	0	0	0	23
0	Jerralls, Curtis	g 6-9	2-4	5-6	3	2	19	6	3	3	5	34
24	Dunn, LaceDarius	g 6-10	4-7	4-4	4	3	20	1	0	0	1	31
45	Carter, Tweety	g 4-8	2-5	0-1	2	2	10	9	4	0	1	35
4	Acy, Quincy	1-2	0-0	1-2	2	1	3	0	1	1	1	11
5	Dugat, Henry	0-2	0-1	0-0	0	0	0	1	1	0	1	20
15	Diene, Mamadou	0-1	0-0	0-0	2	1	0	1	0	0	0	6
41	Jones, Anthony	0-0	0-0	0-0	0	0	0	0	0	0	0	3
<b>TEAM</b>					<b>4</b>							
<b>TOTALS</b>		<b>28-46</b>	<b>8-17</b>									





# NIT HISTORY

## MARCH 21, 2009 – SECOND ROUND (BLACKSBURG, VA.)

### BAYLOR 84, VIRGINIA TECH 66

BAYLOR (22-14)													84	
NO.	NAME	FG	3FG	FT	RB	PF	TP	A	TO	BLK	S	MIN		
23	Rogers, Kevin	f	6-8	0-1	4.4	8	2	16	3	2	0	33		
50	Lomers, Josh	c	5-6	0-0	2.4	1	2	12	1	2	0	24		
0	Jerrells, Curtis	g	5-9	3-6	3.4	4	3	16	5	5	0	32		
24	Dunn, LaceDarius	g	5-8	1-3	2.2	9	2	13	2	2	0	31		
45	Carter, Tweety	g	4-7	4-7	0-0	3	3	12	6	1	0	32		
3	Ellis, Fred		1-2	0-0	0-0	0	0	2	0	0	1	0	1	
5	Dugat, Henry		2-5	1-3	5-6	6	2	10	3	3	0	3	27	
15	Diene, Mamadou		0-0	0-0	0-0	1	2	0	0	1	0	0	12	
41	Jones, Anthony		1-2	1-1	0-0	0	0	3	0	0	0	0	8	
<b>TEAM</b>					<b>1</b>									
<b>TOTALS</b>			<b>29-47</b>	<b>10-21</b>	<b>16-20</b>	<b>33</b>	<b>16</b>	<b>84</b>	<b>20</b>	<b>16</b>	<b>3</b>	<b>7</b>	<b>200</b>	

VIRGINIA TECH (19-15)													66	
NO.	NAME	FG	3FG	FT	RB	PF	TP	A	TO	BLK	S	MIN		
0	Allen, Jeff	f	3-8	0-0	3-6	3	3	9	0	1	0	3	28	
40	Vassallo, A.D.	f	4-17	2-10	2-2	4	0	12	2	1	0	1	32	
34	Diakite, Cheick	c	1-2	0-0	0-0	1	3	2	0	0	0	0	16	
05	Hudson, D.	g	3-6	1-4	2-2	2	3	9	1	1	0	2	22	
23	Delaney, M.	g	4-17	2-11	4-4	6	3	14	10	2	1	2	39	
1	Bell, Terrell		2-7	1-2	0-2	4	0	5	1	0	0	1	16	
10	Thorns, Hank		1-4	1-3	0-0	2	0	3	0	1	0	0	12	
14	Davila, Victor		1-2	0-0	0-0	2	1	2	0	0	0	0	10	
15	Vinson, Terrance		0-0	0-0	0-0	0	0	0	0	0	0	0	1	
21	Witcher, Lewis		1-1	0-0	0-0	0	0	2	0	1	0	0	5	
32	Debnam, Paul		0-1	0-0	0-0	1	0	0	0	1	0	0	1	
33	Thompson, J.T.		3-6	0-0	2-3	5	2	8	0	2	0	1	18	
<b>TEAM</b>					<b>4</b>									
<b>TOTALS</b>			<b>23-71</b>	<b>7-30</b>	<b>13-19</b>	<b>34</b>	<b>15</b>	<b>66</b>	<b>14</b>	<b>10</b>	<b>1</b>	<b>10</b>	<b>200</b>	

Halftime: BU 41, VT 21. **Specialty Stats:** Points in Paint (BU 32, VT 28), Points off Turnovers (BU 17, GU 15), 2nd chance (VT 17, BU 5), Bench (VT 20, BU 15). **Officials:** R-Earl Walton, U1-Eugene Steratore, U2-Chris Beaver; **Technical Fouls:** Baylor-Jerrells, Curtis. Virginia Tech-none. **Attendance:** 6,891.

## MARCH 24, 2009 – QUARTERFINAL (AUBURN, ALA.)

### BAYLOR 74, AUBURN 72

BAYLOR (23-14)													74	
NO.	NAME	FG	3FG	FT	RB	PF	TP	A	TO	BLK	S	MIN		
23	Rogers, Kevin	f	7-12	0-0	1-2	12	3	15	1	1	0	1	38	
50	Lomers, Josh	c	0-1	0-0	0-0	5	3	0	0	2	2	0	17	
0	Jerrells, Curtis	g	5-14	1-6	5-6	3	1	16	8	1	0	0	35	
24	Dunn, LaceDarius	g	6-10	2-5	5-6	9	4	19	0	2	0	1	35	
45	Carter, Tweety	g	5-9	3-6	0-1	2	3	13	5	1	0	2	34	
5	Dugat, Henry		2-4	1-2	0-0	1	1	5	1	4	0	2	19	
15	Diene, Mamadou	2-3	0-0	2-2	5	2	6	0	1	2	0	20		
41	Jones, Anthony		0-1	0-0	0-0	1	0	0	0	0	0	0	2	
<b>TEAM</b>					<b>1</b>									
<b>TOTALS</b>			<b>27-54</b>	<b>7-19</b>	<b>13-17</b>	<b>39</b>	<b>17</b>	<b>74</b>	<b>15</b>	<b>12</b>	<b>4</b>	<b>6</b>	<b>200</b>	

AUBURN (24-12)													72	
NO.	NAME	FG	3FG	FT	RB	PF	TP	A	TO	BLK	S	MIN		
1	Barber, Korv.	f	4-12	0-0	3-5	13	3	11	2	1	0	0	33	
12	Reed, DeWayne	g	5-10	2-7	1-5	1	3	13	0	2	0	0	31	
21	Barrett, Rasheem	g	6-15	3-5	1-2	5	2	16	2	1	0	1	34	
23	Robertson, Q.	g	1-2	0-1	4-4	4	2	6	5	0	0	1	27	
24	Waller, Tay	g	2-8	2-7	2-2	1	1	8	2	1	0	2	25	
4	Hargrove, Lucas		3-7	0-2	2-3	3	3	8	2	1	1	1	22	
20	Sullivan, Frankie		3-9	2-5	0-0	3	3	8	1	2	0	0	22	
30	Knox, Brendon		1-1	0-0	0-0	1	0	2	0	0	0	0	6	
<b>TEAM</b>					<b>4</b>									
<b>TOTALS</b>			<b>25-64</b>	<b>9-27</b>	<b>13-21</b>	<b>35</b>	<b>17</b>	<b>72</b>	<b>14</b>	<b>8</b>	<b>1</b>	<b>5</b>	<b>200</b>	

Halftime: BU 37, AU 36. **Specialty Stats:** Points in Paint (BU 40, AU 30), Points off Turnovers (AU 15, BU 8), 2nd chance (AU 10, BU 8), Bench (AU 18, BU 11). **Officials:** R-James Breeding, U1-Raymond Styons, U2-Dwayne Gladden; **Technical Fouls:** Baylor-none. Auburn-none. **Attendance:** 6,582.

## MARCH 31, 2009 – SEMIFINALS (NEW YORK)

### BAYLOR 76, SAN DIEGO STATE 62

BAYLOR (24-14)													76	
NO.	NAME	FG	3FG	FT	RB	PF	TP	A	TO	BLK	S	MIN		
23	Rogers, Kevin	f	6-9	0-0	2-2	7	0	14	1	1	0	1	37	
50	Lomers, Josh	c	2-3	0-0	2-2	4	1	6	1	2	1	0	24	
0	Jerrells, Curtis	g	8-11	3-5	6-11	2	2	25	7	1	0	3	35	
24	Dunn, LaceDarius	g	7-13	6-9	3-4	7	0	23	3	5	0	1	35	
45	Carter, Tweety	g	3-7	2-3	0-0	2	3	8	3	2	0	2	33	
3	Ellis, Fred		0-0	0-0	0-0	0	1	0	0	0	0	0	1	
4	Acy, Quincy		0-0	0-0	0-0	0	0	0	0	0	0	1	1	
5	Dugat, Henry		0-5	0-3	0-0	1	2	0	0	1	0	1	17	
15	Diene, Mamadou		0-0	0-0	0-0	2	1	0	0	1	0	0	14	
41	Jones, Anthony		0-2	0-2	0-0	1	0	0	0	0	0	0	3	
<b>TEAM</b>					<b>2</b>									
<b>TOTALS</b>			<b>26-50</b>	<b>11-22</b>	<b>13-19</b>	<b>28</b>	<b>10</b>	<b>76</b>	<b>15</b>	<b>13</b>	<b>2</b>	<b>9</b>	<b>200</b>	

SAN DIEGO STATE (26-10)													62	
NO.	NAME	FG	3FG	FT	RB	PF	TP	A	TO	BLK	S	MIN		
31	Wade, Lorenzo	f	3-9	2-3	0-1	3	4	8	3	4	0	2	32	
32	White, Billy	f	4-5	0-0	2-2	3	4	10	0	1	0	2	26	
43	Amoroso, Ryan	f	3-5	1-2	2-2	5	0	9	2	1	1	0	20	
3	Williams, Richie	g	0-7	0-5	0-0	4	4	0	5	1	0	3	33	
15	Spain, Kyle	g	6-10	3-6	2-2	3	1	17	4	4	0	2	26	
2	Island, Tim		0-0	0-0	0-0	0	0	0	0	0	0	0	0+	
10	Horton, Bryan		0-0	0-0	0-0	0	0	0	0	0	0	0	0+	
20	Deutchman, Jason		0-0	0-0	0-0	0	0	0	0	0	0	0	0+	
21	Thomas, Matt		0-0	0-0	0-0	1	0	0	1	0	0	0	4	
23	Gay, D.J.		2-9	2-6	0-0	2	0	6	2	0	0	2	27	
24	Shelton, Tim		4-6	1-1	1-1	7	4	10	1	1	0	0	20	
25	Smith, Bryce		0-0	0-0	0-0	0	0	0	0	0	0	0	0+	
42	Cheriet, Mehdi		1-2	0-0	0-2	1	0	2	0	2	0	0	12	
<b>TEAM</b>					<b>2</b>								<b>5</b>	
<b>TOTALS</b>			<b>23-53</b>	<b>9-23</b>	<b>7-10</b>	<b>31</b>	<b>17</b>	<b>62</b>	<b>18</b>	<b>19</b>	<b>1</b>	<b>11</b>	<b>200</b>	

Halftime: BU 35, SDSU 34. **Specialty Stats:** Points in Paint (BU 22, SDSU 18), Points off Turnovers (BU 21, SDSU 4), 2nd chance (BU 8, SDSU 4), Bench (SDSU 18, BU 0). **Officials:** R-Jim Burr; U1-Bob Donato; U2-Earl Walton; **Technical Fouls:** Baylor-none. SDSU-none. **Attendance:** 11,352.

## APRIL 2, 2009 – CHAMPIONSHIP GAME (NEW YORK)

### PENN STATE 69, BAYLOR 63

BAYLOR (24-15)													63	
NO.	NAME	FG	3FG	FT	RB	PF	TP	A	TO	BLK	S	MIN		
23	Rogers, Kevin	f	6-10	0-0	0-0	8	1	12	1	2	0	3	38	
50	Lomers, Josh	c	2-2	0-0	1-2	3	2	5	0	2	1	0	16	
0	Jerrells, Curtis	g	5-16	2-9	2-2	2	4	14	6	4	0	1	37	
24	Dunn, LaceDarius	g	6-17	4-12	2-2	6	4	18	1	1	0	1	33	
45	Carter, Tweety	g	4-6	4-5	0-0	2	5	12	2	2	0	1	34	
5	Dugat, Henry		1-3	0-1	0-0	3	1	2	1	0	0	1	21	
15	Diene, Mamadou		0-0	0-0	0-0	2	2	0	0	1	1	0	19	
41	Jones, Anthony		0-2	0-2	0-0	0	0	0	0	0	0	0	2	
<b>TEAM</b>					<b>3</b>		<b>1</b>							
<b>TOTALS</b>			<b>24-56</b>	<b>10-29</b>	<b>5-6</b>	<b>29</b>	<b>20</b>	<b>63</b>	<b>11</b>	<b>12</b>	<b>2</b>	<b>7</b>	<b>200</b>	

PENN STATE (27-11)													69	
NO.	NAME	FG	3FG	FT	RB	PF	TP	A	TO	BLK	S	MIN		
2	Cornley, Jamelle	f	8-15	0-1	2-4	7	4	18	2	1	0	1	36	
15	Jackson, David													

# NIT HISTORY

## 2013 NATIONAL INVITATION TOURNAMENT

Just four years after coming up one win short of the first national tournament championship in program history, the Bears accomplished the feat by winning five consecutive games to claim the NIT title. **Pierre Jackson** had an NIT-record 16 assists in the Bears' second-round win vs. Arizona State, and he went on to be named NIT Most Outstanding Player, while teammates **Cory Jefferson** and **Isaiah Austin** joined Jackson on the All-Tournament team.

### MARCH 20, 2013 – FIRST ROUND (WACO, TEXAS)

#### BAYLOR 112, LONG BEACH STATE 66

##### LONG BEACH STATE (19-14)

**66**

NO.	NAME	FG	3FG	FT	RB	PF	TP	A	TO	BLK	S	MIN			
11	Ennis, James	f 3-8	1-3	3-3	1	2	10	2	2	0	3	25			
22	Freeland, Tony	f 4-11	0-0	4-4	1	4	12	0	1	0	2	25			
35	Jennings, Dan	f 1-4	0-0	0-0	2	1	2	1	3	0	1	18			
3	King, Keala	g 4-8	0-0	4-4	2	3	12	0	0	0	0	14			
5	Caffey, Mike	g 1-8	1-3	0-0	1	1	3	4	2	0	0	30			
0	Gulley, Kris	4-7	1-3	4-4	4	2	13	1	1	0	0	20			
2	Pappageorge, Peter	0-4	0-3	2-2	0	1	2	1	1	0	2	18			
12	Garibay, Edgar	2-4	0-0	0-2	5	3	4	1	0	0	1	16			
23	Deng, Deng	2-5	2-4	1-2	3	1	7	0	1	0	0	13			
24	Djuma, Gatete	0-1	0-0	0-0	1	0	0	0	0	0	0	3			
33	Shepherd, Nick	0-1	0-0	1-2	2	1	1	0	1	0	0	10			
34	Richardson, Kyle	0-2	0-0	0-0	1	1	0	0	1	0	0	8			
<b>TEAM</b>					<b>1</b>										
<b>TOTALS</b>					<b>21-63</b>	<b>5-16</b>	<b>19-23</b>	<b>24</b>	<b>20</b>	<b>66</b>	<b>10</b>	<b>13</b>	<b>0</b>	<b>9</b>	<b>200</b>

##### BAYLOR (19-14)

**112**

NO.	NAME	FG	3FG	FT	RB	PF	TP	A	TO	BLK	S	MIN			
34	Jefferson, Cory	f 6-9	0-1	3-3	8	4	15	0	3	2	0	18			
21	Austin, Isaiah	c 4-7	1-1	4-7	6	0	13	3	1	2	1	26			
4	Franklin, Gary	g 3-4	3-4	2-2	1	2	11	6	1	0	0	28			
5	Heslip, Brady	g 8-11	8-11	2-3	3	1	26	2	0	0	1	22			
22	Walton, A.J.	g 1-3	0-1	0-0	2	2	2	9	2	0	0	21			
1	Rose, L.J.	0-1	0-0	0-0	1	0	0	4	2	0	2	8			
2	Gathers, Rico	3-7	0-0	2-4	9	3	8	0	2	0	0	19			
14	Bello, Deuce	4-5	0-1	2-5	1	2	10	0	2	0	0	15			
20	Lowery, Logan	1-1	0-0	0-0	1	0	2	0	0	0	0	6			
23	Neubert, Jacob	0-1	0-0	0-0	0	1	0	1	0	0	0	5			
35	Prince, Taurean	6-8	1-1	1-1	7	1	14	0	1	0	0	12			
55	Jackson, Pierre	4-6	3-3	0-0	3	2	11	6	0	0	1	20			
<b>TEAM</b>					<b>1</b>										
<b>TOTALS</b>					<b>40-63</b>	<b>16-23</b>	<b>16-25</b>	<b>47</b>	<b>18</b>	<b>112</b>	<b>31</b>	<b>14</b>	<b>4</b>	<b>5</b>	<b>200</b>

**Halftime:** BU 59, LBSU 34. **Specialty Stats:** Points in Paint (BU 42, LBSU 22), Points off Turnovers (BU 21, LBSU 15), 2nd chance (BU 14, LBSU 12), Bench (BU 45, LBSU 27). **Officials:** R-Jeff Campbell; U1-Brent Meaux; U2-Jeff Wooten; **Technical Fouls:** None. **Attendance:** 4,034.

### MARCH 22, 2013 – SECOND ROUND (WACO, TEXAS)

#### BAYLOR 89, ARIZONA STATE 86

##### ARIZONA STATE (22-13)

**86**

NO.	NAME	FG	3FG	FT	RB	PF	TP	A	TO	BLK	S	MIN			
0	Felix, Carrick	f 6-13	5-9	6-7	8	4	23	3	4	3	0	39			
31	Gilling, Jonathan	f 3-6	3-6	0-0	3	5	9	3	1	0	2	25			
13	Bachynski, Jordan	c 2-4	0-0	0-1	2	4	4	0	3	1	0	14			
1	Carson, Jahii	g 5-13	1-2	9-12	6	5	20	5	6	0	2	38			
2	Colvin, Chris	g 5-9	1-3	4-4	8	2	15	4	1	0	1	38			
3	Jacobsen, Eric	0-1	0-0	0-0	0	0	0	0	0	0	0	1			
4	Barnes, Bo	0-1	0-1	1-1	1	2	1	0	1	0	0	4			
10	Gordon, Evan	4-7	1-2	5-6	4	3	14	3	0	0	0	35			
23	Pateev, Ruslan	0-1	0-0	0-0	0	2	0	0	0	0	1	6			
41	Martin, Kenny	0-1	0-1	0-0	0	0	0	0	0	0	0	0+			
<b>TEAM</b>					<b>5</b>										
<b>TOTALS</b>					<b>25-56</b>	<b>11-24</b>	<b>25-31</b>	<b>37</b>	<b>27</b>	<b>86</b>	<b>18</b>	<b>16</b>	<b>4</b>	<b>6</b>	<b>200</b>

##### BAYLOR (20-14)

**89**

NO.	NAME	FG	3FG	FT	RB	PF	TP	A	TO	BLK	S	MIN			
34	Jefferson, Cory	f 9-12	0-0	3-6	6	4	21	0	1	3	0	27			
21	Austin, Isaiah	c 6-9	1-2	0-0	6	3	13	0	0	3	0	25			
5	Heslip, Brady	g 4-9	4-9	2-2	4	2	14	3	0	0	0	32			
22	Walton, A.J.	g 0-3	0-0	1-4	2	5	1	2	1	0	1	13			
55	Jackson, Pierre	g 4-14	1-7	17-21	3	3	26	16	6	0	4	37			
2	Gathers, Rico	1-1	0-0	0-0	2	0	2	0	1	0	0	8			
4	Franklin, Gary	0-2	0-2	2-2	1	3	2	1	1	0	1	29			
14	Bello, Deuce	3-5	0-0	0-0	4	2	6	0	0	0	0	14			
35	Prince, Taurean	2-4	0-0	0-1	3	4	4	0	2	0	2	15			
<b>TEAM</b>					<b>3</b>										
<b>TOTALS</b>					<b>29-59</b>	<b>6-20</b>	<b>25-36</b>	<b>34</b>	<b>26</b>	<b>89</b>	<b>22</b>	<b>12</b>	<b>6</b>	<b>8</b>	<b>200</b>

**Halftime:** ASU 31, BU 29. **Specialty Stats:** Points in Paint (BU 36, ASU 28), Points off Turnovers (BU 25, ASU 14), 2nd chance (BU 12, ASU 12), Bench (ASU 15, BU 14). **Officials:** R-Rod Dixon; U1-Sean Casady; U2-Wilson Holland; **Technical Fouls:** ASU-Gilling, BU-Walton. **Attendance:** 4,562.

### MARCH 27, 2013 – QUARTERFINALS (WACO, TEXAS)

#### BAYLOR 79, PROVIDENCE 68

##### PROVIDENCE (19-15)

**68**

NO.	NAME	FG	3FG	FT	RB	PF	TP	A	TO	BLK	S	MIN			
10	Batts, Kadeem	f 9-17	0-0	2-2	8	3	20	2	1	0	0	40			
23	Henton, LaDontae	f 0-5	0-2	0-0	8	4	0	0	0	0	0	18			
3	Dunn, Kris	g 2-4	0-0	0-0	2	5	4	6	0	0	0	26			
11	Cotton, Bryce	g 10-20	3-11	0-0	4	1	23	2	0	0	1	40			
32	Council, Vincent	g 8-12	1-2	4-6	7	4	21	3	4	1	0	37			
4	Fortune, Josh	0-2	0-2	0-0	0	1	0	1	2	0	0	5			
21	Goldsbrough, Lee	0-1	0-0	0-0	1	1	0	0	1	1	0	22			
22	Bancroft, Ted	0-1	0-1	0-0	0	0	0	0	1	0	0	12			
<b>TEAM</b>					<b>3</b>										
<b>TOTALS</b>					<b>29-62</b>	<b>4-18</b>	<b>6-8</b>	<b>33</b>	<b>19</b>	<b>68</b>	<b>14</b>	<b>9</b>	<b>2</b>	<b>1</b>	<b>200</b>

##### BAYLOR (21-14)

**79**

NO.	NAME	FG	3FG	FT	RB	PF	TP	A	TO	BLK	S	MIN			
34	Jefferson, Cory	f 10-14	0-0	6-8	4	0	26	0	1	2	0	36			
21	Austin, Isaiah	c 1-7	0-1	3-5	2	1	5	0	1	0	0	17			
5	Heslip, Brady	g 2-5	2-5	2-2	1	0	8	0	0	0	1	29			
22	Walton, A.J.	g 3-7	0-0	0-0	1	5	6	3	1	0	2	22			
55	Jackson, Pierre	g 6-14	1-3	7-7	7	2	20	13	0	0	1	40-			
2	Gathers, Rico	4-5	0-0	0-0	10	2	8	1	1	2	0	27			
4	Franklin, Gary	1-1	0-0	2-2	2	1	4	2	0	0	1	21			
14	Bello, Deuce	1-1	0-0	0-2	1	0	2	0	1	0	2	8			
<b>TEAM</b>					<b>2</b>										
<b>TOTALS</b>					<b>28-54</b>	<b>3-9</b>	<b>20-26</b>	<b>30</b>	<b>11</b>	<b>79</b>	<b>19</b>	<b>5</b>	<b>4</b>	<b>7</b>	<b>200</b>

**Halftime:** BU 38, PC 38. **Specialty Stats:** Points in Paint (BU 38, PC 38), Points off Turnovers (BU 12, PC 9), 2nd chance (PC 11, BU 6), Bench (BU 14, PC 0). **Officials:** R-Bo Boroski; U1-Steve McJunkins; U2-Jeff Campbell; **Technical Fouls:** None. **Attendance:** 4,544.

# NIT HISTORY

## APRIL 2, 2013 — SEMIFINALS (NEW YORK)

### BAYLOR 76, BYU 70

BYU (24-12)											70	
NO.	NAME	FG	3FG	FT	RB	PF	TP	A	TO	BLK	S	MIN
13	Zylstra, Brock	f	1-5	0-4	0-0	6	2	2	1	0	0	33
33	Austin, Nate	f	3-6	0-0	3-4	11	3	9	1	0	2	39
0	Davies, Brandon	c	4-11	0-0	5-9	5	4	13	1	3	1	28
3	Haws, Tyler	g	9-15	0-1	7-7	4	2	25	0	5	1	0
10	Carlino, Matt	g	7-20	5-14	0-0	6	4	19	5	1	0	35
2	Cusick, Craig		0-0	0-0	0-0	1	3	0	0	0	0	9
23	Calvert, Cory		1-2	0-1	0-0	2	1	2	1	2	0	8
44	Kaufusi, Bronson		0-1	0-0	0-0	1	3	0	0	0	0	9
<b>TEAM</b>								4				
<b>TOTALS</b>		25-60	5-20	15-20	40	22	70	9	11	4	3	200

BAYLOR (22-14)											76	
NO.	NAME	FG	3FG	FT	RB	PF	TP	A	TO	BLK	S	MIN
22	Walton, A.J.	f	4-8	0-0	2-2	3	2	10	2	0	0	26
34	Jefferson, Cory	f	8-11	0-0	5-7	5	4	21	0	0	0	37
21	Austin, Isaiah	c	5-12	1-1	3-5	10	4	14	2	1	0	29
5	Heslip, Brady	g	0-5	0-4	0-0	1	0	1	0	0	1	22
55	Jackson, Pierre	g	6-14	3-5	9-10	5	1	24	10	4	0	1
2	Gathers, Rico		0-2	0-0	0-0	3	2	0	0	0	0	10
4	Franklin, Gary		1-6	1-5	0-0	1	4	3	1	1	0	31
14	Bello, Deuce		0-0	0-0	0-0	0	1	0	0	0	0	3
35	Prince, Taurean		2-2	0-0	0-0	1	1	4	0	1	0	4
<b>TEAM</b>								4				
<b>TOTALS</b>		26-60	5-15	19-24	33	19	76	16	7	0	3	200

Halftime: BU 35, BYU 33. **Specialty Stats:** Points in Paint (BU 26, BYU 24), Points off Turnovers (BU 10, BYU 4), 2nd chance (BYU 10, BU 9), Bench (BYU 5, BU 2). **Officials:** R-Brian O'Connell; U1-Tim Clougherty; U2-Earl Walton; **Technical Fouls:** None. **Attendance:** 10,009.

## APRIL 4, 2013 — CHAMPIONSHIP GAME (NEW YORK)

### BAYLOR 74, IOWA 54

IOWA (25-13)											54	
NO.	NAME	FG	3FG	FT	RB	PF	TP	A	TO	BLK	S	MIN
1	Basabe, Melsahn	f	0-5	0-0	1-2	6	2	1	0	0	0	13
30	White, Aaron	f	4-13	0-2	4-4	6	0	12	1	2	0	34
34	Woodbury, Adam	c	0-4	0-0	2-4	6	2	2	0	1	0	16
4	Marble, Roy Devyn	g	3-12	0-4	0-0	1	2	6	4	4	0	27
25	May, Eric	g	3-9	1-4	1-2	1	5	8	0	0	0	26
0	Olaseni, Gabriel		1-4	0-0	0-0	2	2	2	0	0	0	18
2	Oglesby, Josh		1-4	1-4	0-0	1	0	3	1	0	0	14
5	Clemmons, Anthony		2-2	2-2	1-2	3	1	7	1	2	0	17
10	Gesell, Mike		4-6	1-3	4-4	2	3	13	0	1	0	17
11	Rickert, Christopher		0-0	0-0	0-0	1	0	0	0	0	0	1
13	Denning, Kyle		0-0	0-0	0-0	0	0	1	0	0	0	1
15	McCabe, Zach		0-8	0-5	0-0	7	3	0	3	1	0	14
24	Ingram, Pat		0-0	0-0	0-0	0	0	0	0	0	0	1
35	Stokes, Darius		0-2	0-0	0-0	0	0	0	0	0	0	1
<b>TEAM</b>								3				
<b>TOTALS</b>		18-69	5-24	13-18	39	20	54	11	11	0	5	200

BAYLOR (23-14)											74	
NO.	NAME	FG	3FG	FT	RB	PF	TP	A	TO	BLK	S	MIN
22	Walton, A.J.	f	2-5	0-1	1-2	1	3	5	5	2	0	31
34	Jefferson, Cory	f	8-11	0-0	7-8	7	3	23	0	1	1	25
21	Austin, Isaiah	c	6-7	0-1	3-5	9	1	15	4	3	5	34
5	Heslip, Brady	g	1-4	1-4	1-2	4	2	4	0	0	0	24
55	Jackson, Pierre	g	4-11	3-6	6-6	5	4	17	10	3	0	37
1	Rose, L.J.		0-0	0-0	0-0	0	0	0	0	0	0	2
2	Gathers, Rico		3-3	0-0	0-0	4	3	6	0	2	1	14
4	Franklin, Gary		2-4	0-2	0-0	1	0	4	0	0	0	23
14	Bello, Deuce		0-1	0-0	0-0	0	0	0	0	0	0	5
20	Lowery, Logan		0-0	0-0	0-0	0	0	0	0	0	0	1
23	Neubert, Jacob		0-1	0-1	0-0	0	0	0	0	0	0	1
35	Prince, Taurean		0-1	0-0	0-0	1	1	0	0	0	0	3
<b>TEAM</b>								6				
<b>TOTALS</b>		26-48	4-15	18-23	38	17	74	19	11	7	9	200

Halftime: BU 27, UI 22. **Specialty Stats:** Points in Paint (BU 36, UI 18), Points off Turnovers (BU 14, UI 4), 2nd chance (UI 10, BU 4), Bench (UI 25, BU 10). **Officials:** R-Ed Corbett; U1-Pat Driscoll; U2-Jeff Anderson; **Technical Fouls:** None. **Attendance:** 5,301.

## 2018 NATIONAL INVITATION TOURNAMENT

Baylor extended a school record by making its seventh consecutive postseason appearance with the 2018 NIT. The Bears received an automatic No. 1 seed after being announced as one of the first four out of the NCAA Tournament, and they hosted Wagner and Mississippi State. Baylor's run ended when a buzzer-beating 3-pointer bounced high off the front rim and fell in to give Mississippi State a 1-point win.

### MARCH 13, 2018 — FIRST ROUND (WACO, TEXAS)

#### BAYLOR 80, WAGNER 59

WAGNER (23-10)											59	
NO.	NAME	FG	3FG	FT	RB	PF	TP	A	TO	BLK	S	MIN
00	Jackson, Nigel	f	3-7	1-3	0-0	3	4	7	1	1	0	20
04	Sumbry, Aj	f	3-7	0-0	1-2	6	4	7	0	4	1	18
03	Francis, Blake	g	8-19	4-10	3-3	0	1	23	0	0	0	36
10	Cooper, Jojo	g	3-8	1-6	0-0	4	4	7	1	4	0	31
11	Saunders, Romone	g	2-14	0-7	5-6	8	1	9	5	2	0	36
01	Scott, Shack		1-4	0-0	1-2	1	1	3	1	0	0	23
12	Freeman, Chase		0-0	0-0	0-0	1	0	0	0	0	0	3
21	Davis, Elijah		1-6	0-2	0-0	4	2	2	1	2	0	16
24	Liggeons, Devin		0-6	0-2	1-2	4	2	1	1	0	0	17
<b>TEAM</b>								8				
<b>TOTALS</b>		21-71	6-30	11-15	39	19	59	10	13	1	7	200

BAYLOR (19-14)											80	
NO.	NAME	FG	3FG	FT	RB	PF	TP	A	TO	BLK	S	MIN
00	Lual-Acuil Jr., Jo	f	4-6	0-0	2-4	3	4	10	2	0	3	19
21	Omot, Nuni	f	4-7	1-3	2-2	3	1	11	2	4	0	27
03	Lindsey, Jake	g	1-2	1-1	0-0	1	0	3	5	0	0	13
11	Vital, Mark	g	1-3	0-2	1-2	6	1	3	1	1	0	26
20	Lecomte, Manu	g	8-14	5-8	3-4	2	0	24	6	3	0	36
10	Jolly, Tyson		0-3	0-0	0-0	3	1	0	0	3	1	13
22	McClure, King		3-7	3-5	1-2	1	4	10	2	2	0	19
25	Clark, Tristan		3-3	0-0	0-0	3	1	6	0	3	2	10
30	Davis, Jonathan		0-0	0-0	0-0	1	0	0	0	0	0	2
31	Maston, Terry		6-11	0-0	1-4	8	1	13	3	2	0	33
34	Okeke, Obim		0-1	0-1	0-0	0	0	0	0	0	0	2
<b>TEAM</b>								6				
<b>TOTALS</b>		30-57	10-20	10-18	37	13	80	21	19	6	6	200

Halftime: BU 40, WU 27. **Specialty Stats:** Points in Paint (BU 32, WU 22), Points off Turnovers (BU 15, WU 19), 2nd chance (BU 10, WU 10), Bench (BU 29, WU 6). **Officials:** R-Larry Spaulding; U1-Steve Orkus; U2-Danny Chance; **Technical Fouls:** None. **Attendance:** 1,988.

### MARCH 18, 2018 — SECOND ROUND (WACO, TEXAS)

#### MISSISSIPPI STATE 78, BAYLOR 77

MISSISSIPPI STATE (24-11)											78	
NO.	NAME	FG	3FG	FT	RB	PF	TP	A	TO	BLK	S	MIN
24	Ado, Abdul	f	1-2	0-0	1-2	1	2	3	0	1	1	24
00	Weatherspoon, Nick	g	3-6	0-0	0-0	2	3	6	3	1	0	24
01	Peters, Lamar	g	3-9	3-8	0-0	1	2	9	10	2	0	33
03	Stapleton, Xavian	g	6-8	3-4	0-0	2	4	15	0	2	0	18
01	Weatherspoon, Q	g	4-9	2-4	3-4	3	3	13	5	2	0	33
02	Wright, Eli		0-1	0-0	0-0	1	0	0	1	0	0	7
22	Fezell, KeyShawn		0-1	0-0	0-0	0	3	0	0	0	0	9
23	Carter, Tyson		6-7	5-6	2-2	1	0	19	1	2	0	23
35	Holman, Aric		5-8	0-0	3-3	8	3	13	4	1	2	28
45	Datcher, EJ		0-1	0-0	0-0	0	0	0	0	0	0	1
<b>TEAM</b>								2				
<b>TOTALS</b>		28-52	13-22	9-11	21	20	78	24	12	3	7	200

BAYLOR (19-15)											77	
NO.	NAME	FG	3FG	FT	RB	PF	TP	A	TO	BLK	S	MIN
00	Lual-Acuil Jr., Jo	f	7-13	0-1	3-6	8	1	17	1	3	3	39
21	Omot, Nuni	f	4-7	2-4	1-1	2	3	11	2	1	2	23
03	Lindsey, Jake	g	0-1	0-0	0-0	2	4	0	5	0	0	20
11	Vital, Mark	g	1-3	0-0	1-2	6	3	3	2	1	0	20
20	Lecomte, Manu	g	4-12	0-3	7-7	2	1	15	7	3	0	35
10	Jolly, Tyson		0-0	0-0								



## SOUTHWEST CONFERENCE TOURNAMENT HISTORY

**SWC TOURNAMENT HISTORY** **8-18****1976** **DALLAS**

Feb. 28 Quarterfinals Houston 88, Baylor 86

**1977** **HOUSTON**Feb. 26 Quarterfinals Baylor 72, Texas 70  
March 3 Semifinals Texas Tech 66, Baylor 57**1978** **HOUSTON**

March 2 Quarterfinals SMU 73, Baylor 68

**1979** **HOUSTON**Feb. 24 Quarterfinals Baylor 104, TCU 78  
March 1 Semifinals Houston 83, Baylor 82**1980** **DALLAS**

Feb. 28 Quarterfinals SMU 86, Baylor 83

**1981** **SAN ANTONIO, TEXAS**

March 2 Quarterfinals TCU 56, Baylor 47

**1982** **DALLAS**March 1 Quarterfinal Baylor 48, Texas 46  
March 4 Semifinals Texas A&M 64, Baylor 63**1983** **LUBBOCK, TEXAS**

March 7 Quarterfinals Texas Tech 57, Baylor 55

**1984** **LUBBOCK, TEXAS**

March 9 Quarterfinals Texas Tech 63, Baylor 48

**1985** **DALLAS**

March 8 Quarterfinals Texas Tech 83, Baylor 76

**1986** **DALLAS**

Did not qualify

**1987** **DALLAS**March 6 Quarterfinals Baylor 83, SMU 69  
March 7 Semifinals Baylor 54, Houston 52  
March 8 Final Texas A&M 71, Baylor 46**1988** **DALLAS**March 11 Quarterfinals Baylor 54, Texas Tech 53  
March 12 Semifinals Baylor 74, Arkansas 73  
March 13 Final SMU 75, Baylor 64**1989** **DALLAS**

Did not qualify

**1990** **DALLAS**March 9 Quarterfinals Baylor 72, TCU 62  
March 10 Semifinals Arkansas 115, Baylor 75**1991** **DALLAS**

March 8 Quarterfinals Texas 88, Baylor 78

**1992** **DALLAS**

March 12 Quarterfinals TCU 62, Baylor 55

**1993** **DALLAS**

March 12 Quarterfinals Texas Tech 83, Baylor 74

**1994** **DALLAS**

March 10 Quarterfinals Rice 85, Baylor 82

**1995** **DALLAS**

Did not qualify

**1996** **DALLAS**

March 7 Quarterfinals Texas 86, Baylor 65

**SWC TOURNAMENT RECORD BY OPPONENT****ARKANSAS** **1-1**1987 W, 74-73 semifinals  
1990 L, 75-115 semifinals**HOUSTON** **1-2**1976 L, 86-88 quarterfinals  
1979 L, 82-83 semifinals  
1987 W, 54-52 semifinals**RICE** **0-1**

1994 L, 82-85 quarterfinals

**SMU** **1-3**1978 L, 68-73 quarterfinals  
1980 L, 83-86 quarterfinals  
1987 W, 83-69 quarterfinals  
1988 L, 64-75 final**TEXAS** **2-2**1977 W, 72-70 quarterfinals  
1982 W, 48-46 quarterfinals  
1991 L, 78-88 quarterfinals  
1996 L, 65-86 quarterfinals**TEXAS A&M** **0-2**1982 L, 63-64 semifinals  
1987 L, 46-71 final**TCU** **2-2**1979 W, 104-78 quarterfinals  
1981 L, 47-56 quarterfinals  
1990 W, 72-62 quarterfinals  
1992 L, 55-62 quarterfinals**TEXAS TECH** **1-5**1977 L, 57-66 semifinals  
1983 L, 55-57 quarterfinals  
1984 L, 48-63 quarterfinals  
1985 L 76-83 quarterfinals  
1988 W, 54-53 quarterfinals  
1993 L, 74-83 quarterfinals



## BIG 12 CONFERENCE CHAMPIONSHIP HISTORY

**BIG 12 CHAMPIONSHIP HISTORY** 16-22

<b>1997</b>	<b>KANSAS CITY, MO. (KEMPER ARENA)</b>	
March 6	First Round	[8] Oklahoma State 80, [9] Baylor 66

<b>1998</b>	<b>KANSAS CITY, MO. (KEMPER ARENA)</b>	
March 5	First Round	[5] Baylor 66, [12] Texas A&M 63
March 6	Quarterfinals	[4] Nebraska 65, [5] Baylor 61

<b>1999</b>	<b>KANSAS CITY, MO. (KEMPER ARENA)</b>	
March 4	First Round	[5] Oklahoma State 83, [12] Baylor 57

<b>2000</b>	<b>KANSAS CITY, MO. (KEMPER ARENA)</b>	
March 9	First Round	[9] Baylor 63, [8] Nebraska 55
March 10	Quarterfinals	[1] Iowa State* 76, [9] Baylor 64

<b>2001</b>	<b>KANSAS CITY, MO. (KEMPER ARENA)</b>	
March 8	First Round	[8] Baylor 86, [9] Colorado 84 (ot)
March 9	Quarterfinals	[8] Baylor 62, [1] Iowa State 49
March 10	Semifinals	[4] Texas 76, [8] Baylor 62

<b>2002</b>	<b>KANSAS CITY, MO. (KEMPER ARENA)</b>	
March 7	First Round	[7] Kansas State 74, [10] Baylor 73 (ot)

<b>2003</b>	<b>DALLAS (AMERICAN AIRLINES CENTER)</b>	
March 13	First Round	[7] Texas Tech 68, [10] Baylor 65

<b>2004</b>	<b>DALLAS (AMERICAN AIRLINES CENTER)</b>	
Did not participate		

<b>2005</b>	<b>KANSAS CITY, MO. (KEMPER ARENA)</b>	
March 10	First Round	[5] Iowa State 77, [12] Baylor 57

<b>2006</b>	<b>DALLAS (AMERICAN AIRLINES CENTER)</b>	
March 9	First Round	[5] Colorado 65, [12] Baylor 61

<b>2007</b>	<b>OKLAHOMA CITY (FORD CENTER)</b>	
March 8	First Round	[11] Baylor 97, [6] Missouri 83
March 9	Quarterfinals	[3] Texas 74, [11] Baylor 69

<b>2008</b>	<b>KANSAS CITY, MO. (SPRINT CENTER)</b>	
March 13	First Round	[12] Colorado 91, [5] Baylor 84 (2ot)

<b>2009</b>	<b>OKLAHOMA CITY (FORD CENTER)</b>	
March 11	First Round	[9] Baylor 65, [8] Nebraska 49
March 12	Quarterfinals	[9] Baylor 71, [1] Kansas 64
March 13	Semifinals	[9] Baylor 76, [5] Texas 70
March 14	Final	[3] Missouri* 73, [9] Baylor 60

<b>2010</b>	<b>KANSAS CITY, MO. (SPRINT CENTER)</b>	
March 11	Quarterfinals	[3] Baylor 87, [6] Texas 67
March 12	Semifinals	[2] Kansas State 82, [3] Baylor 75

<b>2011</b>	<b>KANSAS CITY, MO. (SPRINT CENTER)</b>	
March 9	First Round	[10] Oklahoma 84, [7] Baylor 67

<b>2012</b>	<b>KANSAS CITY, MO. (SPRINT CENTER)</b>	
March 8	Quarterfinals	(4) Baylor 82, (5) Kansas State 74
March 9	Semifinals	(4) Baylor 81, (1) Kansas 72
March 10	Final	(2) Missouri* 90, (4) Baylor 75

<b>2013</b>	<b>KANSAS CITY, MO. (SPRINT CENTER)</b>	
March 14	Quarterfinals	(3) Oklahoma State 74, (6) Baylor 72

<b>2014</b>	<b>KANSAS CITY, MO. (SPRINT CENTER)</b>	
March 12	First Round	(7) Baylor 76, (10) TCU 68
March 13	Quarterfinals	(7) Baylor 78, (2) Oklahoma 73
March 14	Semifinals	(7) Baylor 86, (3) Texas 69
March 15	Final	(4) Iowa State* 74, (7) Baylor 65

<b>2015</b>	<b>KANSAS CITY, MO. (SPRINT CENTER)</b>	
March 12	Quarterfinals	(4) Baylor 80, (5) West Virginia 70
March 13	Semifinals	(1) Kansas 62, (4) Baylor 52

<b>2016</b>	<b>KANSAS CITY, MO. (SPRINT CENTER)</b>	
March 10	Quarterfinals	(5) Baylor 75, (4) Texas 61
March 11	Semifinals	(1) Kansas* 70, (5) Baylor 66

<b>2017</b>	<b>KANSAS CITY, MO. (SPRINT CENTER)</b>	
March 9	Quarterfinals	(6) Kansas State 70, (3) Baylor 64

<b>2018</b>	<b>KANSAS CITY, MO. (SPRINT CENTER)</b>	
March 8	Quarterfinals	(3) West Virginia 78, (6) Baylor 65

<b>2019</b>	<b>KANSAS CITY, MO. (SPRINT CENTER)</b>	
March 14	Quarterfinals	(5) Iowa State 83, (4) Baylor 66

\* Big 12 tournament champions

**BIG 12 CHAMPIONSHIP RECORD BY ROUND**

	TOTAL	DREW ERA
First Round	6-8	3-4
Quarterfinals	7-7	6-6
Semifinals	3-4	3-3
Final	0-3	0-3

**BIG 12 CHAMPIONSHIP RECORD BY SITE**

	TOTAL	DREW ERA
Dallas	0-2	0-1
Kansas City	12-18	8-12
Kemper Arena	4-7	0-1
Sprint Center	8-11	8-11
Oklahoma City	4-2	4-2



# BIG 12 CONFERENCE CHAMPIONSHIP HISTORY

## BIG 12 CHAMPIONSHIP RECORD BY OPPONENT

### COLORADO

**1-2**

2001	W, 86-84 (ot)	Kansas City	first round
2006	L, 61-65	Dallas	first round
2008	L, 84-91 (2ot)	Kansas City	first round

### IOWA STATE

**1-4**

2000	L, 64-76	Kansas City	quarterfinals
2001	W, 62-49	Kansas City	quarterfinals
2005	L, 57-77	Kansas City	first round
2014	L, 65-74	Kansas City	final
2019	L, 66-83	Kansas City	quarterfinals

### KANSAS

**2-2**

2009	W, 71-64	Dallas	quarterfinals
2012	W, 81-72	Kansas City	semifinals
2015	L, 52-62	Kansas City	semifinals
2016	L, 66-70	Kansas City	semifinals

### KANSAS STATE

**1-3**

2002	L, 73-74 (ot)	Kansas City	first round
2010	L, 75-82	Kansas City	semifinals
2012	W, 82-74	Kansas City	quarterfinals
2017	L, 64-70	Kansas City	quarterfinals

### MISSOURI

**1-2**

2007	W, 97-83	Dallas	first round
2009	L, 60-73	Dallas	final
2012	L, 75-90	Kansas City	final

### NEBRASKA

**2-1**

1998	L, 61-65	Kansas City	quarterfinals
2000	W, 63-55	Kansas City	first round
2009	W, 65-49	Dallas	first round

### OKLAHOMA

**1-1**

2011	L, 67-84	Kansas City	first round
2014	W, 78-73	Kansas City	quarterfinals

### OKLAHOMA STATE

**0-3**

1997	L, 66-80	Kansas City	first round
1999	L, 57-83	Kansas City	first round
2013	L, 72-74	Kansas City	quarterfinals

### TCU

**1-0**

2014	W, 76-68	Kansas City	first round
------	----------	-------------	-------------

### TEXAS

**4-2**

2001	L, 62-76	Kansas City	semifinals
2007	L, 69-74	Dallas	quarterfinals
2009	W, 76-70	Dallas	semifinals
2010	W, 87-67	Kansas City	quarterfinals
2014	W, 86-69	Kansas City	semifinals
2016	W, 75-61	Kansas City	quarterfinals

### TEXAS A&M

**1-0**

1998	W, 66-63	Kansas City	first round
------	----------	-------------	-------------

### TEXAS TECH

**0-1**

2003	L, 65-68	Dallas	first round
------	----------	--------	-------------

### WEST VIRGINIA

**1-1**

2015	W, 80-70	Kansas City	quarterfinals
2018	L, 65-78	Kansas City	quarterfinals

# ALL-CENTENNIAL TEAM

**Vinnie "The Microwave" Johnson** and **Terry Teagle** headlined the 17-man Baylor All-Centennial Basketball Team selected in 2006.

The squad, made up of the greatest Bears basketball players of all-time, was selected by a combination of fan voting and an expert panel and announced Feb. 25, 2006, during a halftime ceremony of the school's 91-73 win over Iowa State at the Ferrell Center.

The team, which included the late **Bill Henderson** as its honorary coach, also consisted of **Terry Black**, **Aaron Bruce**, **William Chatmon**, **Pete Creasey**, **Carroll Dawson**, **Larry Gatewood**, **Darrell Hardy**, the late **Don Heathington**, the late **Hubert Kirkpatrick**, **Jerry Mallett**, **Darryl Middleton**, **Jack Robinson**, **Brian Skinner**, **David Wesley** and **Micheal Williams**.

"On behalf of the Baylor basketball family we are extremely proud and privileged to have these terrific basketball players, and more importantly good people, represent our program," Baylor head coach Scott Drew said. "They stand for a century's worth of athletic achievement at this university."

The announcement of the All-Centennial Team was the highlight of Centennial Weekend, in which 100-plus basketball lettermen returned to campus. All former players and coaches were recognized during a pregame ceremony at the Ferrell Center. The weekend's activities also included a Friday night dinner as well as a Saturday brunch for the lettermen and coaches.

## TERRY BLACK

All-time leader in career steals per game (2.55) ... Tied for 5th in career steals ... 4th in career field goal percentage ... 9th in rebounds per game ... 2000 honorable mention All-Big 12 ... 2001 first-team All-Big 12.

## AARON BRUCE

Freshman scoring leader ... 2005 first-team Freshman All-American ... 2005 third-team All-Big 12 ... 2005 U21 World Championship with Australia ... 12th in career points (1,330).

## WILLIAM CHATMON

1971 All-American ... 1970 & 1971 1st team All-SWC ... 22nd in career points scored (1,104) ... 1st in career rebounding average ... Drafted by Buffalo Braves in 1971.

## EARL "PETE" CREASEY

1939 All-American ... 1939 first-team All-SWC ... Inducted into BU Athletic Hall of Fame in 1992.

## CARROLL DAWSON

1960 first-team All-SWC ... Led team in both scoring and rebounding as junior and senior ... Spent 27 years with the Houston Rockets organization before retiring in 2007.

## LARRY GATEWOOD

21st in career points scored (1,120) ... Amassed 22 20-point games and three 30-point games ... Inducted into BU Athletic Hall of Fame in 2012.

## DARRELL HARDY

Three-time first-team All-SWC ... 1967 3rd round NBA draft pick ... Tied for 10th all-time in career points (1,360) ... 5th in career rebounds (836) ... 4th in career rebounding average (11.6).

## DON HEATHINGTON

3-time 1st-team All-SWC ... 1950 NCAA All-Tournament West Region ... 1950 9th round NBA draft pick ... 28th in career points scored (1,040) ... Member of 1950 NCAA Final Four squad ... Member of 1949 SWC Champs ... Member of 1948 National runner-up squad.

## VINNIE JOHNSON

1978 and 1979 All-American ... 1979 No. 7 NBA draft pick ... Inducted into BU Athletic Hall of Fame in 1991 ... 1978 and 1979 1st team All-SWC ... 15th in career points scored (1,231).

## HUBERT KIRKPATRICK

1938 All-American ... 1938 1st team All-SWC ... Inducted into BU Athletic Hall of Fame in 1993.

## JERRY MALLETT

Two-time first-team All-SWC ... 4th round NBA draft pick ... 25th in career points scored (1,053) ... 2nd in career rebounds (877) ... 3rd in career rebounding average (12.7).

## DARRYL MIDDLETON

1988 honorable mention All-American ... Two-time first-team All-SWC ... 6th all-time in career points (1,677) ... 3rd in single-season points (666) ... 8th in career rebounds (730) ... 1988 3rd round NBA draft pick ... Member of 1988 NCAA Tournament team.

## JACK ROBINSON

1946 and 1948 All-American ... 1948 Gold Medal U.S. Olympic Team ... Inducted into BU Athletic Hall of Fame in 1963 ... 75th Anniversary All-SWC team ... 1946, 1947, 1948 1st team All-SWC ... Member of 1948 National runner-up squad ... Member of 1946 SWC Championship team.

## BRIAN SKINNER

1996 first-team All-SWC ... Two-time second-team All-Big 12 ... 5th in career points (1,702) ... 1st in career rebounds (915) ... 1st in career blocked shots (346) ... 2nd in career blocked shots per game ... 1998 1st round NBA draft pick.

## TERRY TEAGLE

Three-time All-American ... Three-time first-team All-SWC ... 1980 SWC Player of the Year ... 7th in career rebounds (805) ... 1982 1st round NBA draft pick ... 2nd in career points scored (2,189) ... 1st in career field goals made (876).

## DAVID WESLEY

1992 SWC Player of the Year ... Two-time first-team All-SWC ... 17th in career points scored (1,224).

## MICHEAL WILLIAMS

Two-time honorable mention All-American ... Two-time first-team All-SWC ... 1988 SWC Tournament Most Outstanding Player ... 3rd in career points scored (1,854) ... 5th in career assists ... 1st in career steals ... 1988 2nd Round NBA draft pick ... Member of 1988 NCAA Tournament team.

## BILL HENDERSON, HONORARY HEAD COACH

All-time coaching wins leader (201) until Scott Drew surpassed mark in 2013-14 ... Led Baylor to three NCAA Tournament appearances, including two Final Fours and NCAA runner-up finish in 1948 ... Won four Southwest Conference titles.

## BAYLOR ALL-CENTENNIAL TEAM

PLAYER	POS	YEARS	HOMETOWN
Terry Black	F	2000-01	Milwaukee, Wis.
Aaron Bruce	G	2005-08	Victoria, Australia
William Chatmon	F/C	1970-71	Houston, Texas
Earl "Pete" Creasey	F	1938-40	Waco, Texas
Carroll Dawson	F/C	1959-60	Alba, Texas
Larry Gatewood	F	1968-70	Oklahoma City, Okla.
Darrell Hardy	F	1965-67	Houston, Texas
Don Heathington	F/C	1947-50	DeLeon, Texas
Vinnie Johnson	G	1978-79	Brooklyn, N.Y.
Hubert Kirkpatrick	C	1937-38	Mart, Texas
Jerry Mallett	G/F	1955-57	Beaumont, Texas
Darryl Middleton	C	1985-88	Queens, N.Y.
Jack Robinson	G	1946-48	Fort Worth, Texas
Brian Skinner	C	1995-98	Temple, Texas
Terry Teagle	F	1979-82	Broaddus, Texas
David Wesley	G	1990-92	Longview, Texas
Micheal Williams	G	1985-88	Dallas, Texas

Honorary Coach: Bill Henderson

HISTORY

# THE IMMORTAL TEN

## THE IMMORTAL TEN

Jack Castellaw  
 Sam Dillow  
 Merle Dudley  
 L.R. "Ivey" Foster  
 Bob Hailey  
 R.L. Hannah  
 Jame Clyde "Abe" Kelly  
 W.E. Murray  
 James Walker  
 William Winchester

1926-27		8-4, 0-3 SWC (T6TH)			
Date	BU	Opp	Opponent	W/L	Score
	-	-	PRESBYTERIAN (Ind.)	W	30-16
	-	-	PRESBYTERIAN (Ind.)	W	27-12
	-	-	FORTH WORTH Y	W	32-20
	-	-	SOUTHWESTERN	W	27-15
	-	-	NORTH TEXAS	W	32-18
	-	-	NORTH TEXAS	W	28-20
	-	-	FORTH WORTH Y	W	32-20
	-	-	SUL ROSS STATE	W	28-14
	-	-	WEST TEXAS A&M	L	15-28
J8	-	-	* TEXAS	L	15-22
	-	-	* at SMU	L	27-28
J19	-	-	* TCU	L	24-31

Among Baylor's many rich traditions is an event that had a lasting impact on the University and its athletic department; the story of the Immortal Ten, one of America's first sports tragedies.

On Jan. 22, 1927, coach Ralph Wolf was taking his first Baylor basketball team to play a game in Austin against the University of Texas.

Rain hampered the vision of the chartered bus driver as debris from the road sprayed the windshield of the bus. In Round Rock, Texas, just miles from the team's arrival in Austin, a speeding train from the I&GA Railroad Company rammed into the side of the bus at a railway crossing near the center of the city. Ten of the 21 players, coaches and fans in the Baylor party that traveled on the bus that day were killed.

The Immortal Ten are honored each year during Homecoming, when freshman hear the tragic story and participate in a candlelight remembrance ceremony.

On June 22, 2007, a monument was erected on campus in the new Traditions Square to honor the Immortal Ten.

There was a hero of the accident, Jame Clyde "Abe" Kelly. Kelly, who was captain-elect of the 1927 football team, saw the train just before impact and pushed his roommate, Weir Washman, out of the bus' window. Kelly, credited with saving the life of his best friend at the greatest expense to himself, was one of the 10 who died in the collision.

Others who did not survive the wreck were William Winchester, W.E. Murray, Merle Dudley, Sam Dillow, Jack Castellaw, L.R. "Ivey" Foster, Bob Hailey, R.L. Hannah and James Walker.

Wesley Bradshaw, who remained in the top 10 on the Baylor football career scoring list until 2015, was seriously hurt. Gordon Barry, Joe Potter, Edgar Gooch, C.S. Bean, Keifer Strickland (an All-SWC selection), John Kane, Dave Cheavers (former Baylor journalism department chair) and coach Wolf were slightly injured. Washman and Louis Slade were unharmed.

As a result of the tragedy, the remainder of the 1927 season was canceled, and the first overpass in Texas was constructed in Round Rock.

### FACTS ABOUT THE IMMORTAL TEN MONUMENT

- Four of the men are depicted in freestanding statues. The other six are represented in a bas-relief panel. James Clyde "Abe" Kelley stands at the forefront of the memorial, holding a basketball. Kelley, who died in the wreck, sacrificed his life to save that of teammate Weir Washman, whom he pushed to safety through the window of the bus. The other nine victims include William Winchester, Willis Murray, Merle Dudley, Sam Dillow, Jack Castellaw, L.R. "Ivey" Foster, Bob Hailey, R. L. Hannah and James Walker.
- The bricks rimming the steps of the memorial are from Brooks Hall, which was home to several of the students who died that day.
- The memorial is the result of more than 10 years of fundraising from the senior classes of 1995-2001, Baylor Alumni Association, Baylor "B" Association, Baylor Chamber of Commerce, Baylor University Student Life Fund, Baylor Yell Leaders, the Traditions Fund and other individuals.
- Baylor commissioned renowned western sculptor Bruce Greene to create the monument.

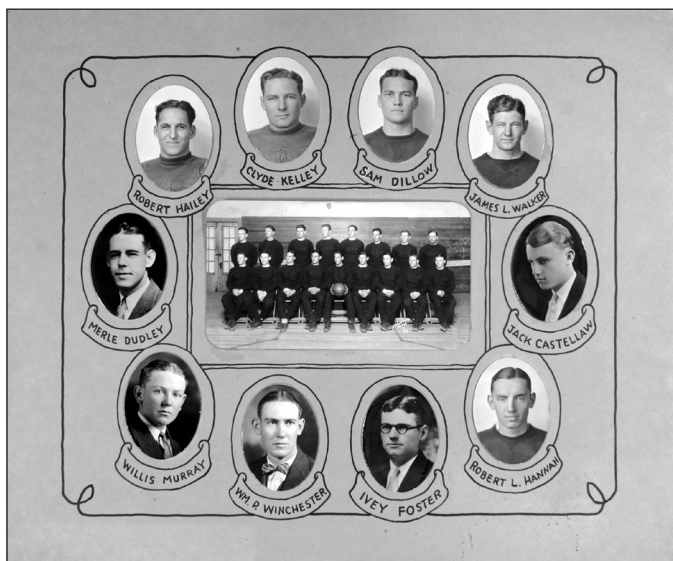

**ALL-AMERICANS**

**ALL PUBLICATIONS\***

1938	Hubert Kirkpatrick	
1939	Earl "Pete" Creasey	
1946	Jack Robinson	
1948	Jack Robinson	
1971	William Chatmon	
1978	Vinnie Johnson	
1979	Vinnie Johnson	
1980	Terry Teagle	
1981	Terry Teagle	
1982	Terry Teagle	
1987	Michael Williams	
1988	Darryl Middleton	
1988	Micheal Williams	
2008	Curtis Jerrells	
2010	Ekpe Udoh	
2010	Tweety Carter	
2010	LaceDarius Dunn	
2012	Pierre Jackson	
2012	Perry Jones III	
2015	Rico Gathers	
2017	Johnathan Motley	
2020	Jared Butler	

\* - includes Associated Press, Basketball Times, Converse Yearbook, Helms Foundation, NBC Sports, Newspaper Enterprise, Sporting News, UPI, USA Today, Yahoo!

**CONSENSUS (AP, NABC, SN, USBWA)**

2017	Johnathan Motley	Second Team
2020	Jared Butler	Third Team

**ASSOCIATED PRESS**

1979	Vinnie Johnson	Second Team
1982	Terry Teagle	Second Team
1988	Darryl Middleton	Honorable Mention
	Micheal Williams	Honorable Mention
2010	Ekpe Udoh	Honorable Mention
2012	Pierre Jackson	Honorable Mention
	Perry Jones III	Honorable Mention
2015	Rico Gathers	Honorable Mention
2017	Johnathan Motley	Second Team
2020	Jared Butler	Third Team

**NABC**

2017	Johnathan Motley	Second Team
2020	Jared Butler	Third Team

**SPORTING NEWS**

1987	Micheal Williams	Honorable Mention
1988	Darryl Middleton	Honorable Mention
2010	Tweety Carter	Fourth Team
2017	Johnathan Motley	Second Team
2020	Jared Butler	Third Team

**USBWA**

2017	Johnathan Motley	Second Team
2020	Jared Butler	Third Team

**HELMS FOUNDATION**

1938	Hubert Kirkpatrick	First Team
1946	Jack Robinson	Second Team
1948	Jack Robinson	Second Team
1971	William Chatmon	
1978	Vinnie Johnson	
1979	Vinnie Johnson	
1980	Terry Teagle	
1981	Terry Teagle	
1982	Terry Teagle	

**NEWSPAPER ENTERPRISE**

1938	Hubert Kirkpatrick	Second Team
1939	Earl "Pete" Creasey	Third Team

**CONVERSE YEARBOOK**

1979	Vinnie Johnson	Second Team
------	----------------	-------------

**UPI**

1988	Darryl Middleton	Honorable Mention
	Micheal Williams	Honorable Mention

**BASKETBALL TIMES**

1988	Darryl Middleton	Honorable Mention
2010	Ekpe Udoh	Fourth Team

**YAHOO!**

2008	Curtis Jerrells	Fourth Team
2010	Ekpe Udoh	Third Team
	LaceDarius Dunn	Honorable Mention

**NBC SPORTS**

2015	Rico Gathers	Second Team
2017	Johnathan Motley	Second Team

**USA TODAY**

2017	Johnathan Motley	Third Team
------	------------------	------------

**FRESHMAN ALL-AMERICANS**

1985	Micheal Williams	AP, Second Team
2002	Lawrence Roberts	Basketball Times, Second Team
2005	Aaron Bruce	Basketball Times, First Team
		Rivals.com, Second Team
2006	Curtis Jerrells	CollegelInsider.com
2008	LaceDarius Dunn	CollegeHoops.net, Honorable Mention
2011	Perry Jones III	USBWA, Second Team

**DEFENSIVE ALL-AMERICANS**

2010	Ekpe Udoh	CollegelInsider.com
------	-----------	---------------------

**NATIONAL AWARDS**

**KARL MALONE POWER FORWARD OF THE YEAR**

2017	Johnathan Motley	
------	------------------	--

**NATIONAL COACH OF THE YEAR**

2017	Scott Drew	Basketball Times
2020	Scott Drew	NBC Sports

**CONFERENCE AWARDS**

**SOUTHWEST CONFERENCE PLAYER OF THE YEAR**

1980	Terry Teagle	
1992	David Wesley	

**SOUTHWEST CONFERENCE COACH OF THE YEAR**

1981	Jim Haller	
------	------------	--

**BILL HENDERSON SWC SPORTSMAN OF THE YEAR**

1981	Pat Nunley	
------	------------	--

**SWC FRESHMAN OF THE YEAR**

1979	Terry Teagle	
1985	Micheal Williams	AP
1991	Willie Sublett	
1994	Jerode Banks	
1995	Brian Skinner	

**BIG 12 FRESHMAN OF THE YEAR (COACHES)**

2012	Quincy Miller	CO-FRESHMAN
------	---------------	-------------

**SWC NEWCOMER OF THE YEAR**

1979	Terry Teagle	
1994	Jerome Lambert	

**BIG 12 NEWCOMER OF THE YEAR (COACHES)**

2010	Ekpe Udoh	
2017	Manu Lecomte	
2020	Davion Mitchell	

**BIG 12 NEWCOMER OF THE YEAR (MEDIA)**

2010	Ekpe Udoh	
------	-----------	--

**SWC ALL-NEWCOMER TEAM**

1984	DeWayne Brown, Fr.	
1985	Carlos Briggs, Jr.	
	Micheal Williams, Fr.	
1991	Willie Sublett, Fr. (media)	
1994	Jerode Banks, Fr.	
	Doug Brandt, Fr.	
	Jerome Lambert, Jr.	

**BIG 12 ALL-NEWCOMER TEAM (MEDIA)**

1997	Patrick Hunter, Jr.	
2000	Terry Black, Jr.	
2004	Harvey Thomas, Jr.	
2005	Tim Bush, So.	
2010	Ekpe Udoh, Jr.	

**BIG 12 ALL-NEWCOMER TEAM (COACHES)**

2006	Curtis Jerrells, Fr.	
2010	Ekpe Udoh, Jr.	
2011	Perry Jones III, Fr.	
2012	Pierre Jackson, Jr.	
	Quincy Miller, Fr.	
2013	Isaiah Austin, Fr.	
2017	Manu Lecomte, Jr.	
	Jo Lual-Acuil Jr., Jr.	
2019	Makai Mason, Sr.	
2020	Davion Mitchell, So.	
	MaCio Teague, Jr.	

**BIG 12 ALL-FRESHMAN TEAM (MEDIA)**

2002	John Lucas III	
	Lawrence Roberts	
2005	Aaron Bruce	
2006	Curtis Jerrells	
2008	LaceDarius Dunn	

**HISTORY**





# HONORS

## **BIG 12 ALL-FRESHMAN TEAM (COACHES)**

2019 Jared Butler

## **BIG 12 SIXTH MAN AWARD (COACHES)**

2009 LaceDarius Dunn  
 2011 Quincy Acy  
 2015 Taurean Prince  
 2018 Terry Maston  
 2020 Devonte Bando

## **BIG 12 ALL-RESERVE TEAM (MEDIA)**

2009 LaceDarius Dunn  
 2010 Quincy Acy

## **SWC ALL-DEFENSE TEAM**

1996 Brian Skinner

## **BIG 12 ALL-DEFENSIVE TEAM (COACHES)**

2010 Ekpe Udoh  
 2012 Quincy Acy  
 2014 Isaiah Austin  
 2015 Rico Gathers  
 2017 Jo Lual-Acuil Jr.  
 Ishmail Wainright  
 2019 Mark Vital  
 2020 Freddie Gillespie  
 Davion Mitchell  
 Mark Vital

## **BIG 12 ALL-DEFENSIVE TEAM (MEDIA)**

1997 Brian Skinner  
 2002 Wendell Greenleaf  
 2010 Ekpe Udoh

## **BIG 12 ALL-UNDERRATED TEAM (MEDIA)**

1997 Doug Brandt  
 1998 Patrick Hunter  
 1999 Kish Lewis  
 2001 DeMarcus Minor  
 2003 Lawrence Roberts  
 2004 Terrance Thomas  
 2008 Kevin Rogers  
 2010 Quincy Acy

## **BIG 12 ALL-IMPROVED TEAM (MEDIA)**

1999 Kish Lewis  
 2001 Terry Black  
 DeMarcus Minor  
 2003 Kenny Taylor  
 2007 Kevin Rogers  
 2010 Tweety Carter

## **SWC TOURNAMENT MOST OUTSTANDING PLAYER**

1988 Micheal Williams

## **SWC ALL-TOURNAMENT TEAM**

1982 Terry Teagle  
 1985 Carlos Briggs (2nd team)  
 1987 Darryl Middleton  
 1988 Micheal Williams (MOP)

## **BIG 12 ALL-TOURNAMENT TEAM**

2001 DeMarcus Minor  
 2007 Curtis Jerrells  
 2009 Kevin Rogers  
 2012 Brady Heslip  
 Perry Jones III  
 2014 Isaiah Austin  
 2015 Rico Gathers

## **SWC PLAYER OF THE WEEK**

1981 Terry Teagle (1/20)  
 1987 Micheal Williams (12/15)  
 Darryl Middleton (1/12)  
 Darryl Middleton (1/26)  
 1988 Darryl Middleton  
 Darryl Middleton  
 Micheal Williams (12/14)  
 Micheal Williams (2/1)  
 1990 Dennis Lindsey (2/3)  
 David Wesley  
 1991 David Wesley  
 David Wesley (2/17)  
 1992 David Wesley (1/26)  
 1993 Alex Holcombe (12/19)  
 1994 Jerome Lambert (12/6)  
 1995 David Hamilton (2/21)

## **BIG 12 PLAYER OF THE WEEK**

1997 Patrick Hunter (2/17)  
 1998 Patrick Hunter (1/4)  
 Brian Skinner (1/11)  
 1999 Kish Lewis (11/24)  
 2000 Terry Black (1/3)  
 2001 Terry Black (2/19)  
 2003 Lawrence Roberts (2/17)  
 2008 Curtis Jerrells (11/19)  
 Kevin Rogers (12/24)  
 Curtis Jerrells (1/28)  
 Kevin Rogers (3/3)  
 2010 LaceDarius Dunn (11/16)  
 LaceDarius Dunn (1/4)  
 Ekpe Udoh (1/11)  
 LaceDarius Dunn (2/15)  
 2012 Perry Jones III (12/19)  
 Perry Jones III (1/16)  
 2013 Cory Jefferson (11/12)  
 Pierre Jackson (1/28)  
 Pierre Jackson (3/10)  
 2014 Cory Jefferson (12/2)  
 Isaiah Austin (2/17)  
 Cory Jefferson (2/24)  
 Kenny Chery (3/9)  
 2015 Rico Gathers (1/26)  
 Rico Gathers (2/9)  
 2016 Rico Gathers (11/16)  
 Taurean Prince (12/7)  
 Johnathan Motley (2/20)  
 2017 Johnathan Motley (11/28)  
 Manu Lecomte (12/5)  
 Johnathan Motley (1/9)  
 Johnathan Motley (1/23)  
 2018 Manu Lecomte (2/12)  
 Terry Maston (2/19)  
 2019 Tristan Clark (12/31)  
 King McClure (1/21)  
 Makai Mason (2/4)  
 2020 Jared Butler (11/25)  
 Freddie Gillespie (12/9)  
 Jared Butler (1/13)

## **SWC NEWCOMER OF THE WEEK**

1994 Jerome Lambert (12/12)  
 Doug Brandt (12/27)  
 Jerode Banks (1/10)  
 Jerode Banks (1/17)  
 Jerome Lambert (1/24)  
 Jerome Lambert (2/7)

## **BIG 12 ROOKIE/NEWCOMER OF THE WEEK**

1997 Leon Morris (12/30), Fr.  
 2000 Terry Black (11/30), Jr.  
 2001 Chad Elsey (12/18), Jr.  
 2002 Lawrence Roberts (11/26), Fr.  
 John Lucas III (12/10), Fr.  
 John Lucas III (1/7), Fr.  
 2005 Aaron Bruce (12/27), Fr.  
 Tim Bush (1/3), Jr.  
 2006 Curtis Jerrells (2/13), Fr.  
 2007 Tweety Carter (12/18), Fr.  
 2008 LaceDarius Dunn (11/26), Fr.  
 LaceDarius Dunn (3/10), Fr.  
 2009 Quincy Acy (11/24), Fr.  
 2010 Ekpe Udoh (11/30), Jr.  
 Ekpe Udoh (1/4), Jr.  
 Ekpe Udoh (2/15), Jr.  
 2011 Perry Jones III (11/22), Fr.  
 Perry Jones III (1/17), Fr.  
 Perry Jones III (2/28), Fr.  
 2012 Brady Heslip (12/26), So.  
 Pierre Jackson (1/16), Jr.  
 Pierre Jackson (2/4), Jr.  
 Pierre Jackson (3/4), Jr.  
 2013 Isaiah Austin (11/12), Fr.  
 Isaiah Austin (12/17), Fr.  
 2014 Kenny Chery (12/9), Jr.  
 Kenny Chery (2/17), Jr.  
 2015 Lester Medford (12/8), Jr.  
 Johnathan Motley (12/29), Fr.  
 2017 Manu Lecomte (11/14), Jr.  
 Jo Lual-Acuil Jr. (12/19), Jr.  
 Manu Lecomte (1/3), Jr.  
 Manu Lecomte (2/13), Jr.  
 2019 Makai Mason (1/28), Sr.  
 Jared Butler (2/25), Fr.  
 2020 MaCio Teague (1/13), Jr.  
 MaCio Teague (2/10), Jr.



**HONORS****ALL-DISTRICT****USBWA ALL-DISTRICT****DISTRICT 6**

1987 Darryl Middleton  
 1988 Darryl Middleton  
 Micheal Williams

**DISTRICT 7**

2002 Lawrence Roberts  
 2003 Lawrence Roberts  
 2004 Terrance Thomas  
 2005 Aaron Bruce  
 2008 Curtis Jerrells  
 2009 Curtis Jerrells  
 2010 Ekpe Udoh  
 2011 LaceDarius Dunn  
 2012 Quincy Acy  
 Pierre Jackson  
 Perry Jones III  
 2013 Pierre Jackson  
 Isaiah Austin  
 Cory Jefferson  
 2015 Rico Gathers  
 Taurean Prince  
 2016 Rico Gathers  
 Taurean Prince  
 2017 Manu Lecomte  
 Johnathan Motley

**USBWA DISTRICT PLAYER OF THE YEAR**

2013 Pierre Jackson District 7  
 2014 Cory Jefferson District 7  
 2017 Johnathan Motley District 7

**USBWA DISTRICT COACH OF THE YEAR**

2008 Scott Drew District 7  
 2015 Scott Drew District 7

**NABC ALL-DISTRICT**

1950 Don Heathington  
 Odell Preston  
 1952 Ralph Johnson  
 1953 John Starkey  
 Murray Bailey Honorable Mention  
 1954 Murray Bailey  
 Ken Morgan  
 1955 Murray Bailey  
 1956 Jerry Mallet  
 1960 Carroll Dawson 2nd Team  
 1965 Winston Moore 3rd Team  
 1966 Darrell Hardy 2nd Team  
 1967 Darrell Hardy 2nd Team  
 Jimmie Turner 2nd Team  
 1968 Tom Bowman 2nd Team  
 Russell Kibbe 3rd Team  
 1969 Tom Bowman 2nd Team  
 Larry Gatewood 3rd Team  
 1971 Will Chatmon 1st Team  
 1973 Charlie McKinney 2nd Team  
 1974 Charlie McKinney 1st Team  
 1977 Larry Spicer 2nd Team  
 1978 Vinnie Johnson 2nd Team  
 1979 Vinnie Johnson 1st Team  
 1980 Terry Teagle 1st Team  
 1981 Terry Teagle 1st Team  
 1982 Terry Teagle 1st Team  
 1987 Darryl Middleton 1st Team  
 Michael Williams 2nd Team  
 1988 Darryl Middleton 1st Team  
 Michael Williams 1st Team  
 1991 David Wesley 2nd Team  
 1992 David Wesley 1st Team  
 1993 Alex Holcolmbe 2nd Team  
 1994 Jerome Lambert 2nd Team  
 1995 Aundre Branch 2nd Team  
 1996 Brian Skinner 1st Team  
 1997 Brian Skinner 1st Team  
 1998 Brian Skinner 1st Team

**DISTRICT 9**

2001 Terry Black 1st Team  
 2002 Lawrence Roberts 2nd Team  
 2003 Lawrence Roberts 1st Team  
 2008 Curtis Jerrells 1st Team

**DISTRICT 8**

2009 Curtis Jerrells 2nd Team  
 2010 LaceDarius Dunn 2nd Team  
 Ekpe Udoh 2nd Team  
 2011 LaceDarius Dunn 1st Team  
 Perry Jones III 2nd Team  
 2012 Pierre Jackson 2nd Team  
 Perry Jones III 2nd Team  
 2013 Pierre Jackson 1st Team  
 2015 Rico Gathers 1st Team  
 Kenny Chery 2nd Team  
 2016 Taurean Prince 2nd Team  
 2017 Johnathan Motley 1st Team  
 2019 Makai Mason 1st Team

**NCAA HONORS****NCAA ALL-TOURNAMENT TEAM**

1950 Don Heathington, West Region  
 2010 Tweety Carter, South Region  
 LaceDarius Dunn, South Region  
 Ekpe Udoh, South Region  
 2012 Quincy Acy, South Region

**NIT ALL-TOURNAMENT TEAM**

2009 Curtis Jerrells  
 LaceDarius Dunn  
 2013 Isaiah Austin  
 Pierre Jackson  
 Cory Jefferson

**NIT MOST OUTSTANDING PLAYER**

2013 Pierre Jackson

**NCAA SILVER ANNIVERSARY AWARD**

1974 Jack Robinson

**USBWA NATIONAL PLAYER OF THE WEEK**

2016 Johnathan Motley (2/21)

**NCAA.COM NATIONAL PLAYER OF THE WEEK**

2018 Terry Maston (2/19)  
 2019 Makai Mason (2/4)

**ALL-CONFERENCE**

**YEAR-BY-YEAR**

**SOUTHWEST CONFERENCE**

1919	W.M. Porter	1st Team
1921	Ted Lyons	1st Team
1923	Ted Lyons	1st Team
1926	Keifer Strickland	1st Team
1931	Ray Strickland	1st Team
1932	Ray Strickland	1st Team
1936	Theodore Alford	1st Team
1938	Hubert Kirkpatrick	1st Team
	Boyd "Jelly" SoRelle	2nd Team
1939	Pete Creasey	1st Team
1940	Frank Bryski	1st Team
1942	Dwight Parks	1st Team
1946	Jack Robinson	1st Team
1947	Jack Robinson	1st Team
1948	Don Heathington	1st Team
	Jack Robinson	1st Team
1949	Don Heathington	1st Team
	James Owens	1st Team
1950	Don Heathington	1st Team
1951	Ralph Johnson	1st Team
1952	Ralph Johnson	1st Team
1953	John Starkey	1st Team
1955	Jerry Mallett	1st Team
	Murray Bailey	1st Team
1957	Jerry Mallett	1st Team
1960	Carroll Dawson	1st Team
1965	Darrell Hardy	1st Team
1966	Darrell Hardy	1st Team
1967	Darrell Hardy	1st Team
	Jimmie Turner	1st Team
1968	Tommy Bowman	1st Team
1969	Tommy Bowman	1st Team
1970	William Chatmon	1st Team
1971	William Chatmon	1st Team
1977	Arthur Edwards	2nd Team
1978	Vinnie Johnson	1st Team
1979	Vinnie Johnson	1st Team
1980	Terry Teagle	1st Team
1981	Terry Teagle	1st Team
1982	Terry Teagle	1st Team
1987	Darryl Middleton	1st Team
	Micheal Williams	1st Team
1988	Darryl Middleton	1st Team
	Micheal Williams	1st Team
1991	David Wesley	2nd Team
1992	David Wesley	1st Team
1993	Alex Holcombe	1st Team
1994	Aundre Branch	2nd Team
	Jerome Lambert	1st Team
1995	Aundre Branch	2nd Team
	Nelson Haggerty	2nd Team
1996	Brian Skinner	1st Team

**BIG 12 CONFERENCE**

1997	Doug Brandt	HM (Coaches)
	Patrick Hunter	HM (Media; Coaches)
	Brian Skinner	2nd Team (Media; Coaches)
1998	Patrick Hunter	HM (Media; Coaches)
	Brian Skinner	2nd Team (Media; Coaches)
1999	Kish Lewis	HM (Media; Coaches)
2000	Terry Black	HM (Coaches)
	Tevis Stukes	HM (Media; Coaches)
2001	Terry Black	1st Team (Media; Coaches)
	DeMarcus Minor	HM (Coaches)
2002	Lawrence Roberts	3rd Team (Media)
2003	John Lucas III	HM (Coaches)
	Lawrence Roberts	3rd Team (Media; Coaches)
2004	Harvey Thomas	3rd Team (Media); HM (Coaches)
	Terrance Thomas	HM (Coaches)
2005	Aaron Bruce	3rd Team (Media); HM (Coaches)
2006	Aaron Bruce	HM (Media; Coaches)

2007	Aaron Bruce	HM (Coaches)
	Curtis Jerrells	HM (Media; Coaches)
2008	Henry Dugat	HM (Coaches)
	Curtis Jerrells	1st Team (Media; Coaches)
	Kevin Rogers	3rd Team (Media); HM (Coaches)
2009	LaceDarius Dunn	HM (Coaches)
	Curtis Jerrells	3rd Team (Media; Coaches)
	Kevin Rogers	HM (Coaches)
2010	Tweety Carter	2nd Team (Media); 3rd Team (Coaches)
	LaceDarius Dunn	2nd Team (Coaches)
	Ekpe Udoh	2nd Team (Media; Coaches)
2011	Quincy Acy	HM (Coaches)
	LaceDarius Dunn	1st Team (Media; Coaches)
	Perry Jones III	2nd Team (Coaches); HM (Media)
2012	Quincy Acy	2nd Team (Coaches)
	Pierre Jackson	2nd Team (Media; Coaches)
	Perry Jones III	2nd Team (Media); 3rd Team (Coaches)
	Quincy Miller	HM (Coaches)
2013	Isaiah Austin	2nd Team (Media); 3rd Team (Coaches)
	Pierre Jackson	1st Team (Media); 2nd Team (Coaches)
	Cory Jefferson	HM (Media; Coaches)
2014	Isaiah Austin	HM (Coaches)
	Kenny Chery	HM (Media)
	Cory Jefferson	2nd Team (Media); 3rd Team (Coaches)
2015	Kenny Chery	2nd Team (Coaches); HM (Media)
	Rico Gathers	1st Team (Media; Coaches)
	Taurean Prince	2nd Team (Media; Coaches)
2016	Rico Gathers	2nd Team (Media); 3rd Team (Coaches)
	Lester Medford	HM (Media; Coaches)
	Johnathan Motley	3rd Team (Coaches)
	Taurean Prince	1st Team (Coaches); 2nd Team (Media)
2017	Manu Lecomte	3rd Team (Coaches); HM (Media)
	Jo Lual-Acuil Jr.	HM (Media)
	* Johnathan Motley	1st Team (Coaches; Media)
	Ishmail Wainright	HM (Coaches)
2018	Manu Lecomte	2nd Team (Coaches); HM (Media)
	Jo Lual-Acuil Jr.	3rd Team (Coaches); HM (Media)
2019	Makai Mason	2nd Team (Media; Coaches)
	Jared Butler	HM (Coaches)
	Mario Kegler	HM (Coaches)
	Mark Vital	HM (Coaches)
2020	* Jared Butler	2nd Team (Coaches)
	MaCio Teague	2nd Team (Coaches)
	Freddie Gillespie	2nd Team (Coaches)
	Davion Mitchell	3rd Team (Coaches)
	Mark Vital	3rd Team (Coaches)

\* - unanimous selection

**ALL-CONFERENCE**

**BY TEAM**

**FIRST-TEAM SELECTIONS**

**SOUTHWEST CONFERENCE**

1919	W.M. Porter
1921	Ted Lyons
1923	Ted Lyons
1926	Keifer Strickland
1931	Ray Strickland
1932	Ray Strickland
1936	Theodore Alford
1938	Hubert Kirkpatrick
1939	Pete Creasey
1940	Frank Bryski
1942	Dwight Parks
1946	Jack Robinson
1947	Jack Robinson
1948	Don Heathington
	Jack Robinson
1949	Don Heathington
	James Owens
1950	Don Heathington
1951	Ralph Johnson
1952	Ralph Johnson
1953	John Starkey
1955	Jerry Mallett
	Murray Bailey
1957	Jerry Mallett
1960	Carroll Dawson
1965	Darrell Hardy
1966	Darrell Hardy
1967	Darrell Hardy
	Jimmie Turner
1968	Tommy Bowman
1969	Tommy Bowman
1970	William Chatmon
1971	William Chatmon
1978	Vinnie Johnson
1979	Vinnie Johnson
1980	Terry Teagle
1981	Terry Teagle
1982	Terry Teagle
1987	Darryl Middleton
	Micheal Williams
1988	Darryl Middleton
	Micheal Williams
1992	David Wesley
1993	Alex Holcombe
1994	Jerome Lambert
1996	Brian Skinner

**BIG 12 CONFERENCE (MEDIA)**

2001	Terry Black
2008	Curtis Jerrells
2011	LaceDarius Dunn
2013	Pierre Jackson
2015	Rico Gathers
2017	Johnathan Motley (unanimous)

**BIG 12 CONFERENCE (COACHES)**

2001	Terry Black
2008	Curtis Jerrells
2011	LaceDarius Dunn
2015	Rico Gathers
2016	Taurean Prince
2017	Johnathan Motley (unanimous)
2020	Jared Butler (unanimous)

HISTORY



# HONORS

## SECOND-TEAM SELECTIONS

### SOUTHWEST CONFERENCE

- 1938 Boyd "Jelly" SoRelle
- 1977 Arthur Edwards
- 1991 David Wesley
- 1994 Aundre Branch
- 1995 Aundre Branch  
Nelson Haggerty

### BIG 12 CONFERENCE (MEDIA)

- 1997 Brian Skinner
- 1998 Brian Skinner
- 2010 Tweety Carter  
Ekpe Udoh
- 2012 Pierre Jackson  
Perry Jones III
- 2013 Isaiah Austin
- 2014 Cory Jefferson
- 2015 Taurean Prince
- 2016 Rico Gathers  
Taurean Prince
- 2019 Makai Mason

### BIG 12 CONFERENCE (COACHES)

- 1997 Brian Skinner
- 1998 Brian Skinner
- 2010 LaceDarius Dunn  
Ekpe Udoh
- 2011 Perry Jones III
- 2012 Quincy Acy  
Pierre Jackson
- 2013 Pierre Jackson
- 2015 Kenny Chery  
Taurean Prince
- 2018 Manu Lecomte
- 2019 Makai Mason
- 2020 MaCio Teague  
Freddie Gillespie

## THIRD-TEAM SELECTIONS

### BIG 12 CONFERENCE (MEDIA)

- 2002 Lawrence Roberts
- 2003 Lawrence Roberts
- 2004 Harvey Thomas
- 2005 Aaron Bruce
- 2008 Kevin Rogers
- 2009 Curtis Jerrells

### BIG 12 CONFERENCE (COACHES)

- 2003 Lawrence Roberts
- 2009 Curtis Jerrells
- 2010 Tweety Carter
- 2012 Perry Jones III
- 2013 Isaiah Austin
- 2014 Cory Jefferson
- 2016 Rico Gathers  
Johnathan Motley
- 2017 Manu Lecomte
- 2018 Jo Lual-Acuil Jr.
- 2020 Davion Mitchell  
Mark Vital

## HONORABLE MENTION SELECTIONS

### BIG 12 CONFERENCE (MEDIA)

- 1997 Patrick Hunter
- 1998 Patrick Hunter
- 1999 Kish Lewis
- 2000 Tevis Stukes
- 2006 Aaron Bruce
- 2007 Curtis Jerrells
- 2011 Perry Jones III
- 2013 Cory Jefferson
- 2014 Kenny Chery
- 2015 Kenny Chery
- 2016 Lester Medford
- 2017 Manu Lecomte  
Jo Lual-Acuil Jr.
- 2018 Manu Lecomte  
Jo Lual-Acuil Jr.

### BIG 12 CONFERENCE (COACHES)

- 1997 Doug Brandt  
Patrick Hunter
- 1998 Patrick Hunter
- 1999 Kish Lewis
- 2000 Terry Black  
Tevis Stukes
- 2001 DeMarcus Minor
- 2003 John Lucas III
- 2004 Harvey Thomas  
Terrance Thomas
- 2005 Aaron Bruce
- 2006 Aaron Bruce
- 2007 Curtis Jerrells  
Aaron Bruce
- 2008 Henry Dugat  
Kevin Rogers
- 2009 LaceDarius Dunn  
Kevin Rogers
- 2011 Quincy Acy
- 2012 Quincy Miller
- 2013 Cory Jefferson
- 2014 Isaiah Austin
- 2016 Lester Medford
- 2017 Ishmail Wainright
- 2019 Jared Butler  
Mario Kegler  
Mark Vital

## MISCELLANEOUS

### NATIONAL TEAMS

- 1948 Jack Robinson, USA Olympic Team
- 1979 Terry Teagle, US Olympic Festival
- 1988 Micheal Williams, US Olympic Trials
- 1991 Willie Sublett, US Olympic Festival
- 1995 Brian Skinner, US Olympic Festival
- 1996 Brian Skinner, USA, World Championships
- 1997 Brian Skinner, USA, World University Games
- 2003 Lawrence Roberts, USA, Pan Am Games
- 2005 Aaron Bruce, Australia, U21 Championship
- 2006 Aaron Bruce, Australia, FIBA Championship
- 2013 Cory Jefferson, USA, World University Games  
Brady Heslip, Canada, World University Games
- 2015 Taurean Prince, USA, Pan Am Games

### BIG 12 ALL-STAR TOUR

- 1998 Jamie Kendrick (Europe)
- 2000 Terry Black (Austria)
- 2002 Lawrence Roberts (Scandinavia)  
Dave Bliss, coach (Scandinavia)

### SWC HONOR TEAM

- 1995 Brian Skinner (Mexico)

### 75TH ANNIVERSARY ALL-SWC TEAM

- Jack Robinson, 1946-48

### 60TH ANNIVERSARY ALL-SWC TEAM

- Jack Robinson, 1946-48

HISTORY



# HONORS

## ACADEMIC HONORS

### CoSIDA ACADEMIC ALL-AMERICA

1995	Doug Brandt	2nd Team
1996	Doug Brandt	1st Team
1997	Doug Brandt	1st Team

### ACADEMIC ALL-BIG 12

#### FIRST TEAM

1997	Doug Brandt
1998	John Perkins
2002	Logan Kosmalski
2004	Robbie McKenzie
2006	Mark Shepherd
2008	Josh Lomers Mark Shepherd
2009	Josh Lomers
2010	Josh Lomers
2012	Fred Ellis
2013	Brady Heslip Jacob Neubert
2014	Brady Heslip Logan Lowery
2017	Jake Lindsey
2018	Jonathan Davis Jake Lindsey
2019	Freddie Gillespie Jake Lindsey
2020	Freddie Gillespie Jackson Moffatt

#### SECOND TEAM

2002	Chad Henry Kevin Henry Andre White
2003	Andre White
2006	Aaron Bruce
2012	Brady Heslip
2015	Kenny Chery Al Freeman Royce O'Neale
2016	Al Freeman
2017	King McClure
2018	King McClure
2020	Jared Butler Obim Okeke MaCio Teague

#### HONORABLE MENTION

1999	Austin Allen Grant McCasland
------	---------------------------------

#### ROOKIE TEAM

2014	Ishmail Wainright
2016	Jake Lindsey King McClure
2019	Jared Butler

### SWC ACADEMIC HONOR TEAM

1988	Micheal Williams
1993	David Hamilton
1994	David Hamilton
1995	Doug Brandt

### NABC HONORS COURT

2008	Mark Shepherd
2012	Jacob Neubert
2013	Brady Heslip Logan Lowery Jacob Neubert

### SWC COMMISSIONER'S HONOR ROLL

1993	Doug Brandt Eric Dortch David Hamilton Ryan Kibbe Brian Zvonecek
1994	Doug Brandt David Hamilton Damien Smith
1995	Brandon Blain Doug Brandt Andrew Bridges Wendell Lee Troy Lewis John Perkins

### BIG 12 COMMISSIONER'S HONOR ROLL

1999-00	Greg Davis (fall) Chad Elsey (spring) John Flippen (fall) Rahsaan Jones (spring) Jason Pritchard (fall) Andre White (fall, spring)
2000-01	Chad Elsey (spring) Logan Kosmalski (fall, spring) Andre White (fall)
2001-02	Greg Davis (spring) Logan Kosmalski (spring)
2002-03	Greg Davis (fall) Chad Elsey (fall) Kevin Henry (fall) Logan Kosmalski (fall) John Lucas III (spring) Steve Othoro (spring) Lawrence Roberts (fall) Andre White (spring)
2003-04	Nino Etienne (spring) Robbie McKenzie (spring) Mark Shepherd (spring) Tommy Swanson (spring) Andre White (fall)
2004-05	Mamadou Diene (spring) Hall Henderson (spring) Robbie McKenzie (fall)
2005-06	Aaron Bruce (fall) Hall Henderson (fall) Mark Shepherd (fall, spring) Tommy Swanson (spring)
2006-07	Aaron Bruce (fall) Mark Shepherd (fall, spring) Tommy Swanson (fall) Djibril Thiam (spring)
2007-08	Tweety Carter (spring) Fred Ellis (fall) Josh Lomers (fall) Mark Shepherd (fall, spring)
2008-09	Quincy Acy (fall) Josh Lomers (fall) Duran Diaz (spring)
2009-10	Mamadou Diene (spring) Cory Jefferson (fall) Josh Lomers (fall, spring)
2010-11	Fred Ellis (fall) Brady Heslip (fall, spring) Jacob Neubert (fall, spring)
2011-12	Deuce Bello (fall) Fred Ellis (fall) Gary Franklin (fall) Brady Heslip (fall, spring) Logan Lowery (fall, spring) Jacob Neubert (fall, spring)

2012-13	Brady Heslip (fall, spring) Logan Lowery (fall, spring) Jacob Neubert (fall, spring) Chad Rykhoek (fall, spring)
2013-14	Kenny Chery (spring) Josh Clemons (spring) Al Freeman (fall) John Heard (spring) Brady Heslip (fall, spring) Logan Lowery (fall, spring) Royce O'Neale (spring) Taurean Prince (spring) Chad Rykhoek (spring) Ishmail Wainright (fall)
2014-15	Kenny Chery (fall, spring) Al Freeman (spring) John Heard (fall) Lester Medford (fall) Austin Mills (fall) Royce O'Neale (spring) Ishmail Wainright (spring)
2015-16	Jonathan Davis (fall, spring) Al Freeman (fall) Jake Lindsey (fall, spring) King McClure (fall, spring)
2016-17	Jonathan Davis (fall, spring) Jake Lindsey (fall, spring) King McClure (fall, spring) Nuni Omot (spring)
2017-18	Jonathan Davis (fall, spring) Freddie Gillespie (fall, spring) Manu Lecomte (spring) Jake Lindsey (fall, spring) King McClure (spring) Obim Okeke (spring)
2018-19	Jared Butler (fall, spring) Freddie Gillespie (fall, spring) Jake Lindsey (fall, spring) Makai Mason (fall) Jackson Moffatt (fall, spring) Obim Okeke (spring) MaCio Teague (spring)
2019-20	MaCio Teague (fall and spring) Jackson Moffatt (fall and spring) Jared Butler (fall and spring) Devonte Bando (spring) Tristan Clark (spring) Adam Flagler (spring) Mark Vital (spring) Jordan Turner (spring) Obim Okeke (spring) Jonathan Tchatchou (spring) Davion Mitchell (spring) Flo Thamba (spring)



## BEARS IN THE NBA

### FORMER PLAYERS IN NBA

#### QUINCY ACY

2012-PRESENT

Selected No. 37 overall by Toronto Raptors in 2012 NBA Draft ... Made NBA debut on Nov. 7, 2012 ... Has played for Toronto Raptors (2012-13), Sacramento Kings (2013-14 and 2015), New York Knicks (2014-15), Dallas Mavericks (2016), Brooklyn Nets (2017-18) and Phoenix Suns (2018-19) ... Played in 337 games (60 starts) over first seven seasons, averaging 4.9 points and 3.5 rebounds per game.

#### CARROLL DAWSON

1979-2007

Former Baylor student-athlete, assistant coach and head coach ... Dawson was an assistant coach and general manager for the Houston Rockets ... Spent 27 years with the Rockets organization before retiring in 2007.

#### DARRELL HARDY

1967-68

Drafted by the Detroit Pistons No. 21 overall in third round of 1967 NBA Draft ... Played one season with Houston Mavericks of ABA in 1967-68.

#### PIERRE JACKSON

2016-17

Drafted No. 42 overall by Philadelphia 76ers on behalf of New Orleans Pelicans in 2013 NBA Draft ... Trade to Pelicans became official on July 12, 2013 ... Signed free agent contracts with Philadelphia in both 2014 and 2015 ... Made NBA debut on Dec. 27, 2016 after signing with Dallas Mavericks.

#### CORY JEFFERSON

2014-16

Selected No. 60 overall by San Antonio Spurs as final pick in 2014 NBA Draft ... Traded to Brooklyn Nets on draft night ... Made NBA debut on Oct. 29, 2014, posting eight points and two rebounds in nine minutes ... Played for Nets (2014-15) and Phoenix Suns (2015-16) ... Spent two years overseas before returning to NBA by signing free agent contract with Philadelphia 76ers prior to 2018-19 season, but did not play.

#### VINNIE JOHNSON

1979-92

Started two seasons for Baylor after spending two seasons at Waco's McLennan Community College ... Was Southwest Conference's leading scorer as senior, averaging 25.2 points ... 50 points against TCU still stand as Baylor single-game record ... Drafted seventh overall by Seattle SuperSonics in the 1979 NBA Draft ... Spent two-plus seasons in Seattle before being traded to Detroit in 1981 ... Arguably biggest moment with Pistons came in 1990 NBA Finals against Portland when he sank winning shot to clinch NBA title ... No. 15 jersey was retired Feb. 5, 1994, by Pistons.

#### PERRY JONES III

2012-15

Became fifth first-round NBA Draft pick in program history when Oklahoma City Thunder chose him 28th overall in 2012 ... Played 143 games (21 starts) over first three seasons, averaging 3.4 points and 1.8 rebounds per game ... Scored career-high 32 points on Oct. 30, 2014, against Los Angeles Clippers.

#### DENNIS LINDSEY

1996-PRESENT

Former Baylor student-athlete, member of Baylor's 1988 NCAA Tournament team ... Spent 11 seasons with Houston Rockets, starting in summer of 1996 — served as Houston's team personal video coordinator/scout for two seasons ... During 1998-99 season, was Houston's director of basketball development ... Named team's director of player personnel in summer of 1999 ... Promoted to vice president of basketball operations/player personnel in summer of 2002 ... Named vice president/assistant general manager for San Antonio Spurs in 2007 ... Named Utah Jazz general manager in 2012, promoted to executive vice president in 2019.

#### QUINCY MILLER

2012-15

One-third of Baylor's 2012 NBA Draft class that broke program record with three selections ... Chosen No. 38 overall by Denver Nuggets, one pick after BU teammate Quincy Acy ... Played 69 games (16 starts) over three seasons, averaging 4.3 points and 2.4 rebounds per game ... Played for Denver Nuggets (2012-14), Sacramento Kings (2015) and Detroit Pistons (2015).

#### JOHNATHAN MOTLEY

2017-PRESENT

Baylor's first consensus All-American, elected to forego final season of collegiate eligibility to enter 2017 NBA Draft ... Signed as undrafted free-agent by Dallas Mavericks prior to 2017-18 season ... Traded to Los Angeles Clippers prior to 2018-19 season ... Has played in 33 games and made four starts over first two NBA seasons, averaging 5.7 points and 2.9 rebounds per game.

#### ROYCE O'NEALE

2017-PRESENT

After beginning professional career in Europe, signed three-year contract with Utah Jazz prior to 2017-18 season ... Played in 69 games during rookie season, helping Jazz advance to second round of NBA playoffs ... Saw action in all 11 playoff games and started all five games of second-round series against Houston Rockets, guarding MVP James Harden ... Played all 82 games during 2018-19 seasons, making 16 starts ... Has appeared in 151 games and made 20 starts over first two seasons, averaging 5.2 points and 3.5 rebounds per game.

#### JAMES (RED) OWEN

1949-51

Drafted No. 21 overall by Washington Capitols in second round of 1949 BAA Draft ... Traded by Tri-Cities Blackhawks to Anderson Packers in Dec. 1949 ... Drafted by Baltimore Bullets from Anderson Packers in dispersal draft ... Later sold to Milwaukee Hawks.

#### TAUREAN PRINCE

2016-PRESENT

Became second NBA Draft lottery pick in program history when he was selected No. 12 overall by Utah Jazz on behalf of Atlanta Hawks, who received draft rights in trade that was finalized following draft ... Played in 59 games and made 10 starts during 2016-17 rookie season ... Averaged 5.7 points and 2.7 rebounds in 16.6 minutes per game ... Started all six 2017 playoff games and scored in double-figures in each of first five, including 16 points in game three ... Started all 82 games during second season, and played in 55 games with 47 starts in third season ... Traded to Brooklyn Nets prior to 2019-20 season ... Appeared in 196 games and made 139 starts over first three seasons, averaging 11.4 points and 3.9 rebounds.

#### BRIAN SKINNER

1998-2011

Signed free agent contract with Milwaukee Bucks prior to 2010-11 season ... Played two games for Bucks prior to being cut in January 2011 ... Continued playing professionally for Benetton Treviso in Italy ... NBA career spanned 13 seasons with eight different teams ... Averaged 4.7 points and 4.7 rebounds in 607 career games (197 career starts).

#### TERRY TEAGLE

1982-93

Played 11 seasons in NBA with four different organizations ... Member of Los Angeles Lakers' team that lost 1991 NBA Finals to Chicago.

#### DAVID WESLEY

1993-2007

One of only two undrafted players in NBA history to score 11,000 points (Moses Malone) ... In what turned out to be final NBA season, Wesley and Cleveland Cavaliers won Eastern Conference championship and advanced to NBA Finals for first time ... After retiring from NBA, graduated from Baylor in 2009.

#### MICHAEL WILLIAMS

1989-99

Spent 11 seasons in NBA, enjoying his best seasons with Indiana and Minnesota ... Holds NBA record with 97 consecutive free throws made (March 24-Nov. 9, 1993).

#### EKPE UDOH

2011-PRESENT

Became Baylor's first NBA lottery pick, selected No. 6 by Golden State in 2010 NBA Draft ... Averaged 4.1 points, 3.1 rebounds and 1.5 blocks in 2010-11 NBA rookie season ... Led all rookies in total blocks (86) and blocks-per-game (1.5) ... Traded to Milwaukee Bucks on March 13, 2012 ... Played 76 games and made nine starts for Bucks in 2012-13, averaging 4.3 points, 3.3 rebounds and 1.1 blocks ... Signed with Los Angeles Clippers on Sept. 3, 2014, and played in 33 games for Clippers during 2014-15 season ... Spent two seasons playing for Fenerbahce in Turkey, where he led team to 2017 EuroLeague title earned Final Four MVP ... Returned to NBA by signing with Utah Jazz prior to 2017-18 season ... Played in 114 games and made four starts over two seasons with Jazz.



## BEARS IN THE PROS

### BAYLOR NBA DRAFT HISTORY

YEAR	RD	PICK	NAME, POS.	TEAM
1949	2	21	James Owens, G/F	Washington
1950	9	–	Don Heathington, F/C	New York
1957	4	31	Jerry Mallett, G	Syracuse
1965	10	79	Spencer Carlson, F	St. Louis
1967	3	21	Darrell Hardy, C	Detroit Pistons
1971	15	218	William Chatmon, F	Buffalo
1979	1	7	Vinnie Johnson, G	Seattle Supersonics
1982	1	16	Terry Teagle, G	Houston Rockets
1986	4	79	Carlos Briggs, G	San Antonio Spurs
1988	2	48	Micheal Williams, G	Detroit Pistons
	3	68	Darryl Middleton, F/C	Atlanta Hawks
1993	2	44	Alex Holcombe, C	Sacramento Kings
1998	1	22	Brian Skinner, F/C	Los Angeles Clippers
2010	1	6	Ekpe Udoh, F/C	Golden State Warriors
2012	1	28	Perry Jones III, F	Oklahoma City Thunder
2012	2	37	Quincy Acy, F	Toronto Raptors
2012	2	38	Quincy Miller, F	Denver Nuggets
2013	2	42	Pierre Jackson, G	Philadelphia 76ers
2014	2	60	Cory Jefferson, F	San Antonio Spurs
2016	1	12	Taurean Prince, F	Utah Jazz

### FORMER PLAYERS IN NBA FINALS

1981	Carroll Dawson, Assistant Coach	Houston Rockets
1986	Carroll Dawson, Assistant Coach	Houston Rockets
1988	Vinnie Johnson, G	Detroit Pistons
1989	Vinnie Johnson, G	*Detroit Pistons
	Micheal Williams, G	*Detroit Pistons
1990	Vinnie Johnson, G	*Detroit Pistons
1991	Terry Teagle, G	Los Angeles Lakers
1994	Carroll Dawson, Assistant Coach	*Houston Rockets
1995	Carroll Dawson, Assistant Coach	*Houston Rockets
2007	David Wesley, G	Cleveland Cavaliers

\* - team won NBA title

### NBA LOTTERY PICKS

2010 (6)	Ekpe Udoh, F/C	Golden State Warriors
2016 (12)	Taurean Prince, F	Utah Jazz

### DREW ERA BEARS IN THE PROS

NAME	LATEST TEAM (as of Oct. 14, 2019)
<b>Quincy Acy</b>	Maccabi Tel Aviv (Israel)
<b>Isaiah Austin</b>	Beirut Club (Lebanon)
Aaron Bruce	Sydney Kings (Australia)
Tim Bush	Metroplex Lightning (UBA)
<b>Tweety Carter</b>	TBV Start (Poland)
<b>Kenny Chery</b>	Nanterre (France)
<b>Deng Deng</b>	MKS DG (Poland)
<b>LaceDarius Dunn</b>	Afula (Israel)
<b>Henry Dugat</b>	Dnipro (Ukraine)
Fred Ellis	Texas Sky Riders (ABA)
Patrick Fields	Porvoon Tarmo (Finland)
Gary Franklin	Naestved (Denmark)
<b>Al Freeman</b>	Bursaspor (Turkey)
<b>Rico Gathers</b>	Cleveland Browns (NFL)
<b>R.T. Guinn</b>	Jamtland (Sweden)
<b>Brady Heslip</b>	Istanbul BBSK (Turkey)
<b>Pierre Jackson</b>	Shenzhen Leopards (China)
<b>Cory Jefferson</b>	Gran Canaria (Spain)
<b>Curtis Jerrells</b>	Sassari (Italy)
Anthony Jones	JBC MMCITE Brno (Czech Republic)
<b>Perry Jones III</b>	Bursaspor (Turkey)
<b>Manu Lecomte</b>	UCAM Murcia (Spain)
Josh Lomers	Salt Lake City Stars (NBA G-League)
<b>Jo Lual-Acuil Jr.</b>	United (Australia)
<b>Makai Mason</b>	ALBA (Germany)
<b>Terry Maston</b>	St. John's River (Canada)
<b>Lester Medford</b>	VEF Riga (Latvia)
<b>Quincy Miller</b>	Cibona (Croatia)
J'mison Morgan	Hoops Club (Lebanon)
<b>Johnathan Motley</b>	Los Angeles Clippers (NBA)
<b>Nuni Omot</b>	MZT Skopje (North Macedonia)
<b>Royce O'Neale</b>	Utah Jazz (NBA)
<b>Taurean Prince</b>	Brooklyn Nets (NBA)
<b>Kevin Rogers</b>	Al-Najma (Bahrain)
Tommy Swanson	Sendai 89ers (Japan)
Harvey Thomas	Fredericksburg Grizzlies (ABA)
Terrance Thomas	CD Castro (Chile)
<b>Ekpe Udoh</b>	Utah Jazz (NBA)
Jari Vanttaja	Oulun NMKY (Finland)
<b>Ishmail Wainright</b>	Vechta (Germany)
<b>A.J. Walton</b>	Enea Astoria (Poland)
Kendall Wright	Arizona Cardinals (NFL)

\* - Active players in bold

# LETTERWINNERS

**NOTE:** In the event of corrections, please contact the Baylor Athletics Communications Office at 254-710-2743.

## A

Acy, Quincy	Mesquite, Texas	2009, 10, 11, 12
Adams, E.T.		1907, 09, 10, 11
Ahart, Jerome Eugene	Edwardsville, Ill.	1973
Alford, Kyle		1936
Alford, Raymond		1930, 31, 32
Alford, Theodore		1935, 36
Allen, Austin	Flower Mound, Texas	1999, 2000
Allen, Darius	Melbourne, Fla.	2019
Allen, Will	Richardson, Texas	2003, 04
Arnett, L.V.		1941, 42
Arnette, Damon	Dallas, Texas	1995
Ashwood, Eddie Lee	Houston, Texas	1956, 57, 58
Asprilla, Ulises	Houston, Texas	1991
Austin, Isaiah	Arlington, Texas	2013, 14
Avant, George Lee		1907
Avery, John B.		1937, 38
Avery, Kelly		1944

## B

Bailey, Harold Wayne	Greenville, Texas	1962, 63
Bailey, James	Waco, Texas	1979, 80
Bailey, R. Murray	Athens, La.	1953, 54, 55
Baker, Herb	Houston, Texas	1992
Baker, Paul Michael		1973
Baker, W.W.		1945
Baldwin, Steve A.	Hot Springs, Ark.	1971
Bandoo, Devonte	Mississauga, Ontario	2019-20
Banks, Jerode	Temple, Texas	1994
Barksdale, Loy T.		1928, 29
Barnes, Larry T.		1956, 57, 58
Barnes, Sherman		1938, 39, 40
Barnett, J.C. (Abe)		1932, 33, 34
Barritt, Herbert E.	Keller, Texas	1962, 63, 64
Barry, James Gordon		1927
Bartels, Steve Milo	Houston, Texas	1967, 68, 69
Bassett, Charlie	Plainview, Texas	1971, 72, 73, 74
Battle, Mike	Dallas, Texas	1980, 81
Baucham, Daryl	Waco, Texas	1982, 83
Bean, Cecil S.		1930
Beard, Mike		1944
Bell, Gordon G.		1924-25
Bello, Deuce	Greensboro, N.C.	2012, 13
Belew, Mark T.		1941, 42, 46
Belknap, James Oliph	Fort Worth, Texas	1967
Biggers, Roscoe	New York, N.Y.	2005
Black, Terry	Milwaukee, Wis.	2000, 01
Blackstock, James Allen		1968
Blackwell, Eldred		1954
Blake, Ronnie	Lufkin, Texas	1981, 82, 83
Blasingim, Joe	Edwardsville, Ill.	1992, 93
Bolen, Brice	Jersey Village, Texas	1995
Boswell, Charles H.		1938, 39, 40
Bowman, Tommy Leroy	Athens, Texas	1968, 69, 70
Bradley, Walter D. (Bunk)		1933, 34, 35
Bradshaw, W.W.		1922
Branch, Aundre	Kingwood, Texas	1992, 93, 94, 95
Brandt, Doug	Hastings, Neb.	1994, 95, 96, 97
Bridges, Andrew	Ballarat, Australia	1995
Briggs, Carlos	Detroit, Mich.	1985
Brindley, H.B.		1911
Broom, Jerry Dale	Leverett's Chapel, Texas	1963, 64
Brown, Bert	Tulsa, Okla.	1988, 89
Brown, DeWayne	Dallas, Texas	1984
Brown, Jack Louis		1953, 54
Brownlee, Freddie Don	Odessa, Texas	1961, 62, 63
Bruce, Aaron	Horsham, Australia	2005, 06, 07, 08
Bryski, Frank		1939, 40, 41

Buchanan, Mark	Richardson, Texas	1985, 86, 87
Burch, Joseph Bryce		1920, 21
Burnelle, Sam C.		1922
Burnett, Slim		1915
Burton, H.T.		1913
Bush, Tim	New Orleans, La.	2005, 06, 07
<b>Butler, Jared</b>	<b>Reserve, La.</b>	<b>2019, 20</b>

## C

Callahan, Thomas P.	Arlington, Texas	1976, 77
Callis, Maurice Leon	Victoria, Texas	1978
Capps, Russ	Houston, Texas	1984
Carlisle, Billy G.	Houston, Texas	1975, 76, 77
Carlisle, George "Buddy" Jr.	Houston, Texas	1973
Carlson, Larry Paul	Houston, Texas	1966, 67
Carlson, Spencer Phil	Aldine, Texas	1963, 64, 65
Carrington, Gordon G. Jr.	Gilmer, Texas	1950, 51
Carroll, Edgar E.		1932
Carter, Demond (Tweety)	Reserve, La.	2007, 08, 09, 10
Castellaw, Jack		1926
Castleberry, Keary	Lake Jackson, Texas	1983, 84
Chalmers, Kelvin	Dallas, Texas	1989, 90, 91
Chambless, Harry		1924, 25
Chapman, Garrett F.	Lake City, Iowa	1956
Chapman, Ray		1919, 20
Chatmon, William Melvin	Houston, Texas	1970, 71
Chery, Kenny	Montreal, Quebec	2014, 15
Christian, Toby	Lubbock, Texas	1988, 89, 90, 91
Clark, Bennie O.		1932, 33, 34
Clark, Kenneth H.		1935, 36, 37
<b>Clark, Tristan</b>	<b>San Antonio, Texas</b>	<b>2018, 19</b>
Cloud, Brown		1930
Cloud, J. Glynn		1928
Clyde, Kenyatta	Las Vegas, Nev.	1996
Cobb, Gerald D.	James, Texas	1949, 50
Cole, Lister Stacy	Corpus Christi, Texas	1953, 54
Coleman, H.L.		1913, 14
Colley, Floyd D.		1939
Collier, Ralph		1923
Compton, Francis Marion III		1945
Connally, Gordon Wayne	Waco, Texas	1955, 56
Connors, J.L.		1944
Cooper, Robert L.		1943
Copeland, Joe		1981, 82
Corley, Tom	Waco, Texas	1974, 75
Coulter, Jon	Arlington, Texas	1973, 74
Cowden, Don		1957
Creasey, Earl Lacy (Pete)		1938, 39, 40
Creasy, Frank		1923, 24, 25
Croucher, David	Houston, Texas	1970
Crow, Max		1944
Crump, Givon	Washington, D.C.	2010
Curlee, Keith A.	Fort Worth, Texas	1971

## D

Dallas, Steve	Long Beach, Calif.	1973
Dalton, William Wesley	San Antonio, Texas	1953, 54, 55
Davis, Derrall		1951
Davis, Greg	Arlington, Texas	2001, 02
Dawson, Carroll R.	Alba, Texas	1959, 60
DeGrate, Mike	McGregor, Texas	2001
Deng, Deng	Melbourne, Australia	2015
Dennis, Nolan	Richland Hills, Texas	2010, 11
Denton, Julius	Shelbyville, Ind.	1989, 90
Devereaux, Charles D.		1946, 47, 48
DeWitt, Bill	Waco, Texas	1948, 49, 50
Dickson, Joe	Waco, Texas	1953, 54, 55
Diene, Mamadou	Yeumbeul, Senegal	2006, 07, 08, 09
Dillow, Sam		1926
Dortch, Eric	Pensacola, Fla.	1992
Dotson, Carlton	Hurlock, Md.	2003

Dowell, Ronald Bernard		1955
Downs, Jay	Kilgore, Texas	1975
Dryden, Ira A. Jr.		1928
Dudley, Merle H.		1926
Dugat, Henry	Dayton, Texas	2006, 07, 08, 09
Dunn, LaceDarius	Monroe, La.	2008, 09, 10, 11
Durrett, Charles	Houston, Texas	1988

## E

Echols, Ben	Houston, Texas	1999
Edwards, Arthur Jr.	San Antonio, Texas	1975, 76, 77, 78
Edwards, Frankie		1943, 46
Ellis, Fred	Sacramento, Calif.	2009, 10, 11, 12
Ellison, Melvin Ben	Buna, Texas	1965
Eley, Chad	Flower Mound, Texas	2001, 02
Erwin, James L.		1944
Estes, Louis Martin	Orange, Texas	1954, 55, 56
Etienne, Nino	Killeen, Texas	2004

## F

Fatta, Joey	Houston, Texas	1989, 90, 91
Fees, Pat D.	Lamesa, Texas	1970, 71, 72
Fickett, Harold L. Sr.		1907-08-09-10
Fields, Patrick	San Antonio, Texas	2005, 06, 07
Fisher, Michael M.	Phoenix, Ariz.	1966, 67, 68
Fite, John		1958, 59
Fleetwood, W.A.	Houston, Texas	1951, 52
Flippen, John	Evant, Texas	2000, 01
Fogle, Mitch	Houston, Texas	1989, 90
Foster, Ivey R. Jr.		1926
Fouts, Theron J.		1917
Francis, James	La Marque, Texas	1987, 88
Franklin, Ed H.	Houston, Texas	1955, 56, 57
Franklin, Gary	Inglewood, Calif.	2012, 13, 14
Frazier, Eddie Leon	Dallas, Texas	1967, 68, 69
Freeman, Al	Charlotte, N.C.	2015, 16, 17
Friedman, Thomas	Paris, Texas	1969, 70, 71
Frivaldsky, Joe		1940, 41, 42
Fullingim, John R.		1923, 24
Furqueron, George E.	Waco, Texas	1962

## G

Gallardo, Julio	El Paso, Texas	1979-80
Garrison, Thomas Eugene	Tulia, Texas	1961-62
Gatewood, Larry R.	Oklahoma City, Okla.	1968-69-70
Gatewood, Woody		1945
Gathers, Rico	LaPlace, La.	2013, 14, 15, 16
Gernand, C. J. (Bubba)		1937-38
Gilber, Loy J.		1939-40
<b>Gillespie, Freddie</b>	<b>St. Paul, Minn.</b>	<b>2019-20</b>
Gipson, Jeff	Mexia, Texas	1998-99
Glasco, Alex	Loreauville, La.	1986-87
Glover, David	Chapel Hill, N.C.	1982-83-84-85
Golson, Marcus	Kansas City, Kan.	1999
Gonser, Chris	Irving, Texas	1979
Graves, George Berry Jr.	Waco, Texas	1960-61
Green, Chester	Lockport, Ill.	1972
Greenleaf, Wendell	Houston, Texas	2000-01-02
Griffin, Lee W.	Houston, Texas	1972-73-74
Griffin, Oscar	Philadelphia, Pa.	2010
Griffitts, Robert Lee III	Magnolia, N.J.	1971
Groghan, Donald Darrell	Sweetwater, Texas	1965-66
Guice, Leroy Edwin		1929-30
Guinn, R.T.	Albuquerque, N.M.	2002-03-04

HISTORY

# LETTERWINNERS

## H

Hafford, Stephen	Cleburne, Texas	1985-86-87
Haggerty, Nelson	Houston, Texas	1992-93-94-95
Hailey, William E.		1942-43-46
Hall, Ozell	Waco, Texas	1981-82-83
Hamilton, David	Shawnee-Mission, Kan.	1992-93-94-95
Hankamer, Earl C.		1914
Hannah, Robert		1926
Hardesty, Robert	Victoria, Texas	1979-80
Hardy, Darrell Gene	Houston, Texas	1965, 66, 67
Harman, Jim	San Antonio, Texas	1988, 89
Harrell, O.M. (Slim)		1912
Harrell, Tojie		1915, 16
Harris, Edward F.	Sonora, Calif.	1965, 66
Harris, J. Robert		1931
Harris, William T.	Harlington, Texas	1951, 52
Hatfield, Tommy E. III	Lexington, Ky.	1965, 66
Heard, John	Houston, Texas	2015, 16
Heathington, Don	DeLeon, Texas	1947, 48, 49, 50
Heller, Mike	St. Paul, Minn.	1983, 84
Henderson, Hall	Lufkin, Texas	2005
Henry, C.M.		1911, 12
Henry, Kevin	Denton, Texas	2002
Henson, Harold Wayne	Meadow, Texas	1961, 62
Herod, Dan P.		1945
Herrin, Charles Dwayne	Forrester, Texas	1969
Herring, Corey	Buffalo, N.Y.	2003, 04
Heslip, Brady	Burlington, Ontario	2012, 13, 14
Heyland, Gary	San Antonio, Texas	1983
Hickman, William M.	Houston, Texas	1947, 48, 49, 50
Hicks, Martin		1943, 44, 45
Hightower, Gene Wesley		1955
Hill, Davis		1921, 22
Hilley, Lewis		1936, 37, 38
Hobbs, Michael	Houston, Texas	1987, 88, 89
Hoggard, John C.	Waxahachie, Texas	1961, 62
Holcombe, Alex	Houston, Texas	1990, 91, 92, 93
Hollon, Gordon L.		1943
Hopkins, Jerry Joe	Oklahoma City, Okla.	1970, 71
Horne, Edward Nathaniel	Atlanta, Ga.	1963, 64, 65
Hovde, Howard	Wycocena, Wis.	1950, 51, 52
Hunt, Melvin	Tallulah, La.	1988, 89, 90, 91
Hunter, Patrick	Ashdown, Ark.	1997, 98
Hurd, Richard	Houston, Texas	2005, 06, 07, 08
Hutchison, Tom	San Antonio, Texas	1974, 75

## I

Ingram, E.A. (Happy)		1907, 08, 09, 10
----------------------	--	------------------

## J

Jackson, Charles	Louisville, Ky.	1980
Jackson, Ethan		1958
Jackson, Pierre	Las Vegas, Nev.	2012, 13
James, Frank E.		1932, 33, 34
Jefferson, Cory	Killeen, Texas	2010, 12, 13, 14
Jerrells, Curtis	Austin, Texas	2006, 07, 08, 09
Johnson, Bill D.	Fort Worth, Texas	1946, 47, 48, 49
Johnson, Eric	Brooklyn, N.Y.	1984, 85, 86
Johnson, Ralph G.	Humble, Texas	1950, 51, 52
Johnson, Reggie	Rochester, N.Y.	1995
Johnson, Richard	Garland, Texas	1996
Johnson, Stanley J. (Knot)	Washington, D.C.	1972, 73
Johnson, Winnie	Brooklyn, N.Y.	1978, 79
Jolly, Tyson	Oklahoma City, Okla.	2018
Jones, Anthony	Houston, Texas	2009, 10, 11, 12
Jones, David	Killeen, Texas	1997, 98, 99, 00
Jones, George	Memphis, Tenn.	1976, 77
Jones, Ivan	Houston, Texas	1988, 89, 90
Jones III, Perry	Duncanville, Texas	2011, 12
Jones, Rahsaan (Rock)	New Orleans, La.	1997, 99
Jones, Sean	Fort Lauderdale, Fla.	1984, 85
Jones, Troy H. (Too Long)		1925
Jordan, Thomas Jerry	Beaumont, Texas	1954, 55, 56

## K

Kaiser, Craig	Waco, Texas	1981, 82, 83
Kegler, Mario	Jackson, Miss.	2019
Kelley, J.W.		1922
Kelly, George Thomas		1956, 57, 58
Kelly, J. Clyde		1926
Kendrick, Jamie	Troup, Texas	1997, 98, 99, 00
Kennedy, Grady		1915
Kibbe, Russell E. III	Dallas, Texas	1966, 67, 68
Kidd, Ellis Jr.	Dallas, Texas	2003, 04
Kiersky, Robert		1929, 30, 31
Kirkpatrick, Hubert S. (Hub)		1937, 38
Kosmalski, Logan	Eules, Texas	2001, 02
Kuiper, Paul	Colorado Springs, Colo.	1984, 85

## L

Lambert, Jerome	Arkadelphia, Ark.	1994
Leach, J. Sayles		1915
Lecomte, Manu	Brussels, Belgium	2017, 18
Lee, Randolph B.	Houston, Texas	1972
Lee, Wendell		1995
Lepere, Don M.		1945
Lewis, Anthony	Chicago, Ill.	1991, 93
Lewis, Kish	Troy, Mo.	1998, 99
Lewis, Troy	Plano, Texas	1994, 95
Lincoln, Chuck	Fort Worth, Texas	1980, 81, 82
Lindsey, Dennis	Clute, Texas	1988, 90, 91
Lindsey, Jake	Houston, Texas	2016, 17, 18
Link, H.B.		1906, 07, 08
Little, Mike	Abilene, Texas	1980
Loden, Michael	Houston, Texas	1988
Lomers, Josh	Boerne, Texas	2007, 08, 09, 10
Love, Stargell	Lumberton, N.C.	2011
Lowery, Logan	Kingwood, Texas	2013, 14
Lual-Acuil Jr., Jo	Melbourne, Australia	2017, 18
Lucas, John III	Houston, Texas	2002, 03
Luce, Michael Manning	San Antonio, Texas	1973, 74
Lyons, Ted A.		1920, 21, 22, 23

## M

Mallett, Jerry Jr.	Beaumont, Texas	1955, 56, 57
Malone, Ralph	Jackson, Miss.	1994
Mannon, Damond	Portsmouth, Ohio	1996, 97
Marino, James		1942, 47
Marshall, Carl	Chicago, Ill.	2004
Mason, Makai	Greenfield, Mass.	2019
Massingill, M.L.		1906, 07
Maston, Terry	DeSoto, Texas	2015, 16, 17, 18
Martin, Jack Monroe	McAlester, Okla.	1960
Mayer, Matthew	Austin, Texas	2019, 20
Mays, Glen	Kansas City, Kan.	1983
Mays, Wendell	Fort Worth, Texas	1978, 79
McCaleb, Mickey Lynn	Hamilton, Texas	1966
McCarley, Gene Edward	Pasadena, Texas	1957, 58, 59
McCasland, Grant	Irving, Texas	1997, 98, 99
McClure, King	Dallas, Texas	2016, 17, 18, 19
McConnell, Carter		1911, 12, 13
McCormick, Len G. (Tuffy)		1946
McDaniel, Danny	Little Rock, Texas	1975, 76
McElroy, Nelson		1939
McGuire, Gary Neal	Dallas, Texas	1974, 75, 76, 77
McKenzie, Robbie	Gainesville, Texas	2004
McKinney, Charles	San Antonio, Texas	1973, 74
McLain, Burton Ray	Amarillo, Texas	1961
McLamore, Robert	Houston, Texas	1985, 86, 87, 88
Medford, Lester	Tucson, Ariz.	2015, 16
Meers, William		1924, 25
Melear, Walter A.		1925
Middleton, C. Elliott		1928
Middleton, Darryl	Queens, N.Y.	1985, 86, 87, 88
Miles, Joe Collis		1951

Miller, Jeffrey R.	St. Louis, Mo.	1974, 75, 76, 77
Miller, J. Ivey		1943
Miller, Quincy	Chicago, Ill.	2012
Miller, Rodrick	Temple, Texas	1995, 96, 97, 98
Mills, Austin	Beverly Hills, Calif.	2015, 16
Minor, DeMarcus	Garland, Texas	2000, 01
<b>Mitchell, Davion</b>	<b>Hinesville, Ga.</b>	<b>2020</b>
Mitchell, Edwin	Diboll, Texas	1985
Mitchell, Wendell	Rockdale, Texas	2017
Modestow, Keith	Franklin, Mass.	1979, 80
Monks, Ronald	Louisville, Ky.	1964, 65
Moore, Hayden		1907, 08, 09, 10
Moore, John Dennis		1957, 58, 59
Moore, Mike	Mesquite, Texas	1971, 72, 73
Moore, William James	Victoria, Texas	1961, 62
Moore, William T.	Victoria, Texas	1962
Moore, Winston Garrett	Lexington, Ky.	1963, 64
Morgan, J'mison	Dallas, Texas	2011
Morgan, Kenneth Dwight	Bowlegs, Okla.	1953, 54, 55
Morris, George		1925
Morris, Leon (Brick)	Houston, Texas	1997, 98, 99
Morrow, Carroll		1917
Moser, Roy		1929
Mosley, C.P.		1910, 11, 12, 13
Motley, Johnathan	Houston, Texas	2015, 16, 17
Mullins, Cecil N. (Moon)	Price, Texas	1950, 51, 52
Murphy, P.C.		1907
Murray, Willis Edwin		1926

## N

Naihe, Charlie	Humble, Texas	2000
Nash, Roy Douglass		1971
Nealy, Rod	Houston, Texas	2002
Neighbors, Brent	Waco, Texas	1986, 87
Nelson, David A.	Refugio, Texas	1969
Neubert, Jacob	Waco, Texas	2011, 12, 13
Nunley, Pat	Fort Worth, Texas	1978, 79, 80, 81

## O

O'Heeron, Mark		1933, 34, 35
O'Neale, Royce	Killeen, Texas	2014, 15
Okeke, Obim	Las Vegas, Nev.	2019-20
Oliver, Russell C. Jr.	Urbana, Ill.	1977, 78
Omot, Nuni	St. Paul, Minn.	2017, 18
Othoro, Steven	Nairobi, Kenya	2000, 01, 02, 03
Owens, James (Red)	Houston, Texas	1947, 48, 49

## P

Pack, Charles Edward	Waco, Texas	1957, 58, 59
Parker, Carroll		1944
Parker, John B. Jr.		1953
Parks, Dwight		1940, 41, 42
Parks, James M.		1933, 34
Patton, Sherman	Austin, Texas	1975, 76, 77
Perrod, J. Clyde		1914, 15
Perkins, John	Plano, Texas	1995, 96, 97, 98
Phelps, Ronnie B.	Louisville, Ky.	1962, 63, 64
Phipps, Turner	Lubbock, Texas	2004, 05
Pierce, David W.	Baldwin Park, Calif.	1958, 59, 60
Porter, Robert Erral	Paintsville, Ky.	1966, 67, 68
Porter, Sam J.		1919, 20
Preston, Odell	Waco, Texas	1947, 48, 49, 50
Prince, Taurean	San Antonio, Texas	2013, 14, 15, 16
Pritchard, Jason	Livingston, Texas	2000, 01, 02
Pritchard, Stephen J.	Livingston, Texas	1969
Provine, H. Trueman		1921
Pryor, Ryan	Round Rock, Texas	2004, 05
Pulley, Ralph W. Jr.		1946, 47, 48, 49

# LETTERWINNERS

## Q

Quillen, Lonnie Eston Jr. 1953

## R

Raines, Donnie LaWayne Waco, Texas 1955, 56  
 Ramirez, Gabriel Converse, Texas 1996, 97, 98, 99  
 Raquet, Steven Albuquerque, N.M. 2003  
 Reeder, John B. 1943  
 Reeves, Jody Allen, Texas 1984, 85, 86, 87  
 Reichert, Dave Dallas, Texas 1984, 85, 86, 87  
 Reynolds, Herbert E. (Lucy) 1932, 33, 34  
 Reynolds, Tommy Ray Spur, Texas 1971, 72  
 Roberts, Lawrence Houston, Texas 2002, 03  
 Robinson, Bob 1918  
 Robinson, Bryan 1919, 20  
 Robinson, R. Jack Fort Worth, Texas 1946, 47, 48  
 Robinson, Shon Baton Rouge, La. 2001  
 Roe, Tom Fort Worth, Texas 1983  
 Rogers, J.C. 1909, 10  
 Rogers, Kevin Dallas, Texas 2006, 07, 08, 09  
 Rogowski, Larry La Grange, Texas 1977  
 Rose, L.J. Houston, Texas 2013  
 Rowe, Harmon 1943  
 Rucker, William 1945  
 Rufus, Tony Memphis, Tenn. 1975, 76  
 Runnels, Jack 1930, 31  
 Russell, Lloyd O. 1935

## S

Sanders, John Austin 1919  
 Sandlin, Walter A. 1911  
 Sayman, Matt The Colony, Texas 2001, 02, 03, 04  
 Scallorn, Richard Dallas, Texas 1968, 69  
 Schlueter, Stanley David Killeen, Texas 1969  
 Schneider, Douglas McAllen, Texas 1974  
 Schrader, Jack 1945  
 Schulkey, Bruce C. 1915, 16  
 Schulkey, Dutch 1915  
 Schulkey, W.E. 1920  
 Schumacher, Tim Houston, Texas 1990, 91  
 Scott, Frank 1944  
 Scott, John W. 1922  
 Sears, Andy Irving, Texas 1979, 80, 81, 82  
 Sekelja, Dragan Zagreb, Croatia 2010, 11  
 Sellers, B.J. Dallas, Texas 1998, 99  
 Sexton, Scott Dallas, Texas 1992  
 Shahan, James T. (Happy) 1938, 39, 40  
 Shakir, Jay San Antonio, Texas 1980, 81, 82, 83  
 Shearin, George L. 1946, 47  
 Shepherd, Mark Austin, Texas 2005, 06, 07, 08  
 Shipman, Kevis Dallas, Texas 2005, 06  
 Shofner, Delbert Center, Texas 1956  
 Sibley, David M. Houston, Texas 1968, 69, 70  
 Simmons, Joe Fort Worth, Texas 2004  
 Simpson, Delbert Tyler, Texas 2008, 09  
 Sims, Carl Waco, Texas 2006  
 Sisco, Jack Sr. 1925, 26  
 Skinner, Brian Temple, Texas 1995, 96, 97, 98  
 Slade, Louis 1926, 28  
 Smith, Aubrey 1928  
 Smith, Damion Waco, Texas 1995  
 Smith, Robert Chicago, Ill. 1992  
 Smith, Rodney Waco, Texas 1996  
 SoRelle, Boyd (Jelly) 1935, 36, 37  
 Spence, Jerry Carlton Lake Jackson, Texas 1960, 61  
 Spencer, Richard T. 1915, 16, 17, 18  
 Srack, William A. Houston, Texas 1947, 48, 49, 50  
 Spicer, Larry A. Memphis, Tenn. 1976, 77  
 St. Clair, J.W. 1908, 09  
 Stanley, Charles San Antonio, Texas 1978, 79, 80, 81

Stanton, Thomas Irwin Abilene, Texas 1970, 71, 72  
 Starkey, John Harrell 1951, 52, 53  
 Sterns, James "Cookie" Waxahachie, Texas 1982, 83, 84  
 Strasburger, Harvey Thomas 1953, 54  
 Strickland, Bennie F. 1924, 25  
 Strickland, E. Raymond 1930, 31, 32  
 Strickland, Keifer L. 1926, 28  
 Stukes, Tevis New Orleans, La. 1999, 00  
 Stutterheim, Dan Salina, Kan. 1986, 87  
 Sublett, Willie Arlington, Texas 1991, 92, 93, 94  
 Swanson, Tommy Fort Worth, Texas 2003, 04, 05, 06  
 Sweet, Van 1942, 43

## T

Tabb, Carroll C. 1920  
 Tate, Michael Baltimore, Md. 1984, 85  
 Taylor, Brandon Leland, Miss. 1986, 87  
 Taylor, Kenny Sugar Land, Texas 2002, 03  
 Teagle, Terry Broaddus, Texas 1979, 80, 81, 82  
**Teague, MaCio Cincinnati, Ohio 2020**  
 Temaatt, Tom 1981, 82  
 Terry, Joe Cleo 1939, 40, 41  
**Thamba, Flo Kinshasa, Congo 2019, 20**  
 Thomas, Harvey Fredericksburg, Va. 2004  
 Thomas, Roy Chester Kirbyville, Texas 1971, 72  
 Thomas, Terrance Dallas, Texas 2003, 04  
 Thompson, A.J. 1916, 17  
 Thompson, Blondy 1916  
 Thompson, Randy Wayne Houston, Texas 1967, 68, 69  
 Thompson, Robert B. Dallas, Texas 1971, 72  
 Thornton, Robert Harrah, Okla. 1999  
 Thorpe, Edward J. Stockton, Calif. 1967, 68  
 Thurmond 1919  
 Tibbetts, Sam A. 1913  
 Tinsley, Richard D. Houston, Texas 1959, 60, 61  
 Tinsley, Thomas R. 1918  
 Turner, Jimmy Louis Houston, Texas 1966, 67, 68  
 Turner, Robert Gavin Joplin, Mo. 1958, 59, 60

## U

Udoh, Ekpe Edmond, Okla. 2010

## V

Vanttaja, Jari Oulu, Finland 2007  
 Vaszauskas, Jim 1978, 79  
 Vaughn, Grady 1938, 40, 41  
 Vinson, Fred N. 1937  
**Vital, Mark Lake Charles, La. 2018, 19, 20**

## W

Wainright, Ishmail Kansas City, Mo. 2014, 15, 16, 17  
 Walker, James 1926  
 Walsh, Jerry Prentce 1959, 60  
 Walters, Jerry W. (Dub) 1939, 41, 42  
 Walton, A.J. Little Rock, Ark. 2010, 11, 12, 13  
 Ward, Byron 1913  
 Wattier, Mark J. Fort Worth, Texas 1972, 73, 74  
 Weatherby, Jim W. 1933, 34  
 Weaver, James Louis Waco, Texas 1973, 74, 75  
 Webb, Greg Santa Rosa, Calif. 1972, 73  
 Webber, J. Alfred 1919, 20, 21  
 Wells, W. Stone (Red) 1930, 31, 32  
 Wesley, David Longview, Texas 1990, 91, 92  
 West, Adam Miami, Fla. 1971, 72  
 West, John David Corpus Christi, Texas 1960, 61  
 White, Albert L. Fort Worth, Texas 1954, 55, 56  
 White, Andre Friendswood, Texas 2001, 02, 03  
 White, Doc 1918  
 White, Woodrow Wilson 1936, 37, 38  
 Wieland, James Rondal 1953, 54  
 Wilfong, Hugh 1934, 35, 36  
 Wilkins, Thomas L. Grays Lake, Ill. 1974, 75  
 Williams, Frank Dallas, Texas 1985, 86, 87, 88  
 Williams, John H. 1936  
 Williams, Micheal Dallas, Texas 1985, 86, 87, 88  
 Williams, Tom L. 1931  
 Williamson, J.D. 1932, 33  
 Williamson, Roy Carter 1922, 23, 24  
 Wilson, Howard (Yank) 1916, 17  
 Wilson, Jack William 1941, 42  
 Wilson, W.L. (Jake) 1929, 30, 31  
 Witcher, Seth L. 1929, 30, 31  
 Wolf, Ralph R. 1920, 21  
 Wolfe, Roy E. Baytown, Texas 1962, 63, 64  
 Woodson, Warren B. 1924  
 Word, Jason Nashville, Tenn. 1991, 92  
 Worthy, Robert Gayle 1944  
 Wray, Earl 1935, 36

## Y

Yearwood, Edward Lee Mt. Vernon, Ill. 1963, 64

## Z

Zeller, Martin Lee McHenry, Ill. 1978, 79  
 Zvonecek, Brian Irving, Texas 1990, 91, 92

HISTORY



# JERSEY NUMBERS

**NOTE:** This compilation dates

back to the 1948-49 season. Some seasons are incomplete and may not have been included.

## 00

Royce O'Neale 2014, 15

## 0

Tommy Temaat 1981, 82  
 John Graves 1983  
 B.J. Sellers 1998, 99  
 Joe Simmons 2004  
 Curtis Jerrells 2006, 07, 08, 09  
 Gary Franklin 2012  
 Jo Luai-Acuil Jr. 2017, 18  
**Flo Thamba 2019, 20**

## 1

Carl Sims 2006  
 Djibril "Penny" Thiam 2007  
 Kendall Wright 2009  
 Perry Jones III 2012  
 L.J. Rose 2013  
 Kenny Chery 2014, 15  
 Wendell Mitchell 2017  
 Darius Allen 2019

## 2

Will Allen 2003  
 Ryan Pryor 2004, 05  
 Carl Sims 2007  
 Duran Diaz 2009  
 Gary Franklin 2011  
 Jacob Neubert 2012  
 Rico Gathers 2013, 14, 15, 16  
 Devonte Bando 2019, 20

## 3

James Conley 1960  
 Bert McLain 1961  
 Lee Yearwood 1963  
 Larry Carlson 1965  
 David Croucher 1968, 69, 70  
 Ronnie Blake 1981, 82, 83  
 Bert Brown 1988, 89  
 Melvin Hunt 1990, 91  
 Tevis Stukes 1999, 00  
 Kenny Taylor 2002, 03  
 Roscoe Biggers 2005  
 Fred Ellis 2009, 10, 11, 12  
 Jake Lindsey 2016, 17, 18  
 King McClure 2019

## 4

Wayne Connally 1955  
 Charley Pack 1957  
 Carlos Briggs 1985, 86  
 Jason Word 1992  
 Damiene Humphrey 1993  
 Marcus Golson 1998, 99  
 Michael DeGrate 2001  
 Ellis Kidd, Jr. 2003, 04  
 Turner Phipps 2005  
 Quincy Acy 2009, 10, 11, 12  
 Gary Franklin 2013, 14  
 Mario Kegler 2018, 19

## 5

James Owns 1949  
 Bill Harris 1950, 51, 52  
 Donnis Raines 1955  
 Gene McCarley 1957, 58  
 John Hoggard 1960, 61, 62  
 Galen Schwaner 1963  
 Ronnie Monks 1964, 65  
 Stan Schlueter 1966, 67, 68  
 Keith Curlee 1970  
 Allen Wilson 1970, 71  
 Eric Dortch 1993  
 Doug Brandt 1994, 95, 96, 97  
 Corey Herring 2004  
 Henry Dugat 2006, 07, 08, 09  
 Perry Jones III 2011  
 Brady Heslip 2012, 13, 14  
 Johnathan Motley 2016, 17  
**Jordan Turner 2020**

## 6

Bill Johnson 1949  
 Howard Hovde 1950, 51, 52  
 Bill Dalton 1953, 54, 55  
 Tom Kelly 1957

## 7

Bill Fleetwood 1951, 52  
 Jack Brown 1953  
 Parker Dudley 1955

## 8

Bill Srack 1949, 50

## 9

Odell Preston 1949, 50  
 Lonnie Quillon 1951, 52, 53  
 John Lotz 1955

## 10

Gordon Carrington 1950, 51  
 Tommy Strasburger 1952  
 Murray Bailey 1953, 54, 55  
 Ronald Dowell 1957  
 Roy Thomas 1971, 72  
 Tom Wilkins 1973, 74  
 Brett Blackwell 1976  
 Tom Norris 1977  
 Barry Hankins 1978  
 Chuck Lincoln 1979, 80, 81, 82  
 Maurice Dorsey 1983  
 Stephen Hafford 1986, 87  
 Robert Smith 1993  
 Jason Ervin 1994  
 David Jones 1997, 98, 99, 00  
 Kevin Henry 2001  
 Dylan Harig 2002  
 Robert Hart 2003  
 Carl Marshall 2004  
 Patrick Fields 2005, 06, 07  
 Tyson Jolly 2017, 18  
 Makai Mason 2019  
**Adam Flagler 2020**

## 11

Ralph Pulley 1949  
 Ralph Johnson 1950, 51, 52  
 Don Dickson 1953, 54, 55  
 Eddie Ashwood 1957  
 John West 1960, 61  
 Herbert Barritt 1962, 63, 64  
 Jim Belknap 1965  
 Tommy Hatfield 1966  
 Randy Thompson 1967, 68, 69  
 Sid Kuykendall 1971  
 Buddy Carlisle 1972, 73, 74  
 Tony Rufus 1975, 76, 77  
 Craig Kaiser 1980, 81, 82, 83  
 Dave Reichert 1985, 86, 87  
 Dennis Lindsey 1988, 89, 90, 91, 92  
 Ralph Malone 1994  
 Michael Colter 1998  
 Austin Allen 1999, 00, 01  
 Kevin Henry 2002  
 Corey Herring 2003  
 Delbert Simpson 2008, 09  
 J'mison Morgan 2011, 12  
 Lester Medford 2015, 16  
**Mark Vital 2017, 18, 19, 20**

## 12

Bob McDonald 1951  
 Joe Don Dickson 1952  
 Milt Isenberg 1953  
 Neal Williams 1955  
 Morris Orsak 1957  
 Charles Bradley 1976  
 Maurice Callis 1978  
 K.C. Jones 1979  
 Mike Little 1980  
 Darren Frame 1981  
 Von Allen 1982  
 James Stern 1983, 84  
 Mitch Fogle 1988  
 Michael Loden 1988  
 Tim Schumacher 1990  
 Nelson Haggerty 1992, 93, 94, 95  
 Grant McCasland 1997, 98, 99  
 Andre White 2001, 02, 03  
 Turner Phipps 2004  
 Kevis Shipman 2005, 06  
 Nolan Dennis 2010, 11  
**Jared Butler 2019, 20**

## 13

Bill Hickman 1949, 50  
 Norman Mullins 1951, 52  
 Eldred Blackwell 1952, 53  
 Charley Pack 1958  
 Jerry Spence 1960, 61  
 Melvin Ellison 1963, 64, 65  
 Randy Thompson 1966  
 Eddie Frazier 1967, 68, 69  
 Randy Lee 1970, 71  
 Billy Carlisle 1974  
 Aundre Branch 1992, 93, 94, 95  
 Damond Mannon 1996, 97  
 Matt Sayman 2001, 02, 03, 04  
 Hall Henderson 2005  
 Jari Vanntaja 2006, 07  
 Ekpe Udoh 2010  
 Brady Heslip 2011  
 John Heard 2014, 15, 16  
**Jackson Moffatt 2019, 20**

## 14

Bill DeWitt 1949, 50  
 Dill Wimp 1951, 52  
 Ken Morgan 1953, 54, 55  
 Larry Barnes 1957  
 Randy Lee 1972  
 Steve Dallas 1973, 74  
 Billy Carlisle 1975, 76, 77  
 Pat Nunley 1978, 79, 80, 81  
 James Stern 1982  
 Aaron Bruce 2005, 06, 07, 08  
 Dragan Sekelja 2010, 11  
 Deuce Bello 2012, 13

## 15

Don Heathington 1949, 50  
 John Starkey 1951, 52, 53  
 Fred Gottlieb 1955  
 John Moore 1957, 58  
 Jack Ward 1960  
 Marion Fallwell 1961  
 Galen Schwaner 1962  
 Spencer Carlson 1963, 64, 65  
 David Nelson 1968, 69  
 Roy Nash 1970  
 Keith Curlee 1971  
 Stanley Johnson 1972  
 James Weaver 1973, 74, 75  
 George Jones 1976, 77  
 Vinnie Johnson 1978, 79  
 Eric Johnson 1985, 86  
 Mitch Fogle 1989, 90  
 Ryan Kibbe 1994  
 Andrew Bridges 1995  
 John Lucas III 2002, 03  
 Harvey Thomas 2004  
 Mamadou Diene 2006, 07, 08, 09  
 Levi Norwood 2011  
 Chad Rykhoek 2013, 14  
 Okeke, Obim 2019, 20

## 16

Joe Miles 1951  
 Jack Brown 1952  
 Tommy Strasburger 1953

## 17

Ethan Jackson 1957

## 18

Ed Franklin 1955, 56, 57

## 19

Jerry Mallett 1955, 56, 57

## 20

Bill Warburton 1951  
 Ed Schroeder 1953  
 Jerry Jordan 1955  
 John Flite 1957, 58  
 Bill Moore 1960  
 Wayne Bailey 1961, 62, 63  
 Ronnie Phelps 1963  
 George White 1968  
 Tom Friedman 1969, 70, 71  
 Mike Little 1978  
 Terry Teagle 1979, 80, 81, 82  
 Ivan Jones 1988, 89, 90  
 Herb Baker 1991, 92  
 Troy Lewis 1995  
 Richard Johnson 1996, 97  
 Wendell Greenleaf 2000, 01, 02  
 Nino Etienne 2004  
 Tim Bush 2005, 06, 07  
 Givon Crump 2010  
 Stargell Love 2011  
 Logan Lowery 2012, 13, 14  
 Manu Lecomte 2017, 18

## 21

Albert White 1955  
 Don Crowden 1957  
 George Graves 1958, 59, 60, 61  
 Roy Wolfe 1962, 63, 64  
 Don Groghan 1965  
 Dave Belew 1968  
 Tom Stanton 1970, 71, 72  
 Greg Webb 1973  
 Tom Corley 1974  
 Jon Coulter 1975  
 Tom Callahan 1976, 77  
 Ozell Hall 1981, 82, 83  
 Frank Williams 1985, 86, 87, 88  
 Alex Holcombe 1989, 90, 91  
 Ulises Asprilla 1992, 93  
 Jeremy Clark 1996  
 Jamie Kendrick 1997, 98, 99, 00  
 Shon Robinson 2001  
 Will Allen 2004  
 Oscar Griffin 2010  
 Isaiah Austin 2013, 14  
 Taurean Prince 2015, 16  
 Nuni Omot 2017, 18



# JERSEY NUMBERS

<b>22</b>	
Gerald Cobb	1949, 50
Joe Elam	1951
Stacy Cole	1952, 53
Jerry Fordarhase	1955
Winston Moore	1963, 64, 65
Ed Harris	1966
Steve Bartels	1967, 68, 69
Pat Fees	1970, 71
Steve Colwick	1975, 76
Russell Oliver	1977, 78
Andy Sears	1979, 80, 81
Glen Mays	1983, 84
Robert McLemore	1985, 86, 87, 88
Matt Hankinson	1989
David Wesley	1990, 91, 92
Marcus Thompson	1994
Reggie Johnson	1995
Rodney Smith	1996
Patrick Hunter	1997, 98
Richard Hurd	2005, 06, 07, 08
A.J. Walton	2010, 11, 12, 13
King McClure	2016, 17, 18
Jake Lindsey	2019
<b>23</b>	
Bill Fleetwood	1950
John Parker	1951, 52, 53
Bob Turner	1958, 59, 60
Don Brownlee	1961, 62, 63
Tommy Hartfield	1964, 65
Larry Carlson	1966, 67
Richard Scallorn	1968, 69
Bob Griffiths	1970, 71
Adam West	1972
Mike Luce	1973, 74
Danny McDaniel	1975, 76
Mike Heller	1983, 84
Sean Jones	1985, 86
Michael Hobbs	1987, 88, 89
Joe Tanksley	1991
Jason Vickrey	1993
Damion Smith	1995
DeMarcus Minor	2000, 01
Carlton Dawson	2003
Kevin Rogers	2006, 07, 08, 09
Jacob Neubert	2011, 13
<b>Jonathan Tchatchoua</b>	<b>2020</b>
<b>24</b>	
John Bullock	1950
Louis Estes	1955
Jerry Evans	1966
Jim Allen	1967, 68
Tom Reynolds	1970
Chris Gonser	1978, 79
DeWayne Brown	1983, 84
Michael Williams	1985, 86, 87, 88
Donnell Hayden	1989
Willie Sublett	1991, 92, 93, 94
Kenyatta Clyde	1996
Rob Thomas	1999
Terry Black	2000, 01
Terrance Thomas	2003, 04
LaceDarius Dunn	2008, 09, 10, 11
Ishmail Wainright	2014, 15, 16, 17
<b>Matthew Mayer</b>	<b>2019, 20</b>

<b>25</b>	
Norman Mullins	1950
Jim Belknap	1966, 67
Tommy Bowman	1968, 69, 70
Jerry Hopkins	1971
Chester Green	1972, 73
Maurice Callis	1975, 76, 77
Marty Zeller	1978, 79
Jay Shakir	1980, 81, 82, 83
Dave Reichert	1984
DeWayne Brown	1985
Brandon Taylor	1986, 87
Melvin Hunt	1988, 89
David Hamilton	1992, 93, 94, 95
Leon Morris	1997, 98, 99
Djibril "Penny" Thiam	2008
Al Freeman	2015, 16, 17
Tristan Clark	2018, 19, 20
<b>26</b>	
Eduardo Alvarez	1950
<b>30</b>	
David Pierce	1958, 59, 60
Harold Henson	1961, 62
Ed Horne	1963, 64, 65
Russell Kibbe	1966, 67, 68
Joe Lanning	1969
Jerry Hopkins	1970
Bobby Thompson	1971, 72
Knot Johnson	1973
Tom Hutchison	1974, 75, 77
Rex Johnston	1978
Julio Gallardo	1979, 80
Jerode Banks	1994
Chad Esley	2001, 02
Quincy Miller	2012
Jonathan Davis	2017, 18
<b>31</b>	
Don Groghan	1966
David Belew	1967
Judson Prichard	1968, 69
Scott McDaniel	1970
Craig Bishop	1975, 76, 77
Rahsaan Jones	1997, 98, 99
Rob Thomas	2000
Terry Maston	2015, 16, 17, 18
MaCio Teague	2019, 20
<b>32</b>	
Larry Rogowski	1977
Jim Vaszauskas	1978, 79
Joe Copeland	1981, 82
Gary Heyland	1983, 84
Edwin Mitchell	1985, 86
Don Stutterheim	1987
Toby Christian	1988, 89, 90
Joe Blasingim	1992, 93
Jerome Lambert	1994
Roddrick Miller	1995, 96, 97
Greg Davis	2000, 01, 02
Tommy Swanson	2003, 04, 05

<b>33</b>	
Derrell Davis	1951, 52
Jim Wieland	1953
Richard Tinsley	1958, 59, 60, 61
Jerry Broom	1962, 63, 64
Mike Fisher	1965, 66, 67
Steve Baldwin	1970, 71, 72
Jerry Ahart	1973
Gary McGuire	1974, 75, 76
Sean Jones	1984
Paul Kuiper	1985
Brent Neighbors	1987
Charles Durrett	1988
John Perkins	1995, 96, 97
Robert Thornton	1999
Charlie Naihe	2000
Rod Nealy	2002
Patrick Dennehy	2003
Austin Mills	2015, 16
Freddie Gillespie	2019, 20
<b>34</b>	
Jay Downs	1975
Jody Reeves	1984, 85, 86
Julius Denton	1989, 90
Anthony Lewis	1991, 93
Brian Skinner	1995, 96, 97
R.T. Guinn	2001, 02, 03
Cory Jefferson	2010, 12, 13, 14
Obim Okeke	2018
<b>35</b>	
Weldon Walker	1958
George Furqueron	1960, 61, 62
Mike Moore	1972, 73
Arthur Edwards	1975
Sherman Patton	1975, 76, 77
Michael Tate	1984, 85
Jack Smith	1986
James Francis	1988
Ulises Asprilla	1991
Todd Fields	1997
Taurean Prince	2013, 14
Johnathan Motley	2015
<b>40</b>	
Jack Martin	1958-59-60
Donnie King	1963
Lee Yearwood	1964
Mark Wattier	1972, 73, 74
Jeff Miller	1975, 76, 77
Charles Jackson	1978, 79, 80, 81
Daryl Baucham	1982, 83
Paul Kuiper	1984
Joey Fatta	1989, 90, 91, 92
Hugh Breland	1997
Jeff Gipson	1998, 99
Andre White	2000
Mark Shepherd	2005, 06, 07, 08

<b>41</b>	
John Flippen	2000, 01
Anthony Jones	2009, 10, 11, 12

<b>42</b>	
Jimmie Turner	1966, 67
Lee Griffin	1972, 73, 74
Tom Corley	1975
Larry Spicer	1976, 77
Wendell Mays	1978, 79
James Bailey	1980
Keary Castleberry	1981, 82, 83, 84
Alex Holcombe	1992, 93
Shannon Brantley	1994
Brice Bolen	1996
Jason Pritchard	2000, 01, 02
Steve Raquet	2003
<b>43</b>	
Jerry Walsh	1958, 59, 60
Ronnie Phelps	1962, 63
Russell Kibbe	1965
Bob Porter	1966, 67, 68
Mark Buchanan	1985, 86, 87
Jim Harman	1988, 89
Brian Zvonecek	1990, 91, 92, 93
<b>44</b>	
Darrell Hardy	1965, 66, 67
Larry Gatewood	1968, 69, 70
Pat Fees	1972
Charlie McKinney	1973, 74
Tom Wilkins	1975
Chuck Stanley	1978, 79, 80, 81
Russ Capps	1982, 83, 84
Darryl Middleton	1985, 86, 87, 88
Kelvin Chalmers	1989, 90, 91, 92
Damon Arnette	1995
Lawrence Roberts	2002, 03

<b>45</b>	
Carl Mitchell	1960
Bill Moore	1961, 62
Robert Zamora	1963
Ed Harris	1965
Joe Wood	1966
Hugh Fletcher	1967
David Sibley	1968, 69, 70
Richard Garner	1971
Arthur Edwards	1976, 77, 78
Jimmy Carter	1979
Mike Battle	1980, 81
Tommy Roe	1982, 83, 84
John Wheeler	1985
Gabe Ramirez	1996, 97, 98, 99
Tweety Carter	2007, 08, 09, 10
Deng Deng	2015
Freddie Gillespie	2018
<b>Davion Mitchell</b>	<b>2019, 20</b>

<b>46</b>	
Tom Reynolds	1972
<b>50</b>	
Will Carter	1972
Charlie Bassett	1973, 74
Mike Fennell	1979
David Hardesty	1980, 81
David Glover	1982, 83, 84, 85
Doug Brandt	1993
Tyrone Davis	1994
Kish Lewis	1998, 99
Logan Kosmalski	2001, 02
Josh Lomers	2007, 08, 09, 10

<b>52</b>	
Eddie McClelan	1979
Keith Modestow	1980
Jimmy Carter	1981
Steve Odera Othoro	1999
Ekpe Udoh	2009
<b>54</b>	
Alex Glasco	1986, 87
Ben Echols	2000
<b>55</b>	
Carroll Dawson	1958, 59
Tom Garrison	1961, 62
Wickey McCaleb	1963, 64, 65, 66
Ed Thorpe	1967, 68
William Chatmon	1970, 71
Doug Schneider	1972, 73, 74
Ben Echols	1999
Steven Othoro	2000, 01, 02, 03
Pierre Jackson	2012, 13
Josh Clemons	2014

HISTORY



## ALL-TIME STARTING LINEUPS

## 1966-67

P	NAME	YR	PPG
F	Ed Thorpe	Jr	8.6
F	Steve Bartels	So	11.7
C	Darrell Hardy	Sr	21.1
G	Jimmy Turner	Jr	20.9
G	Bob Porter	Jr	6.3

## 1976-77

P	NAME	YR	PPG
F	Arthur Edwards	Jr	14.0
F	Russell Oliver	Jr	9.1
C	Larry Spicer	So	17.9
G	Sherman Patton	Sr	6.6
G	Larry Rogowski	Jr	7.4

## 1986-87

P	NAME	YR	PPG
F	Robert McLemore	Jr	6.7
F	Frank Williams	Jr	6.0
C	Darryl Middleton	Jr	18.3
G	Micheal Williams	Jr	17.2
G	Mark Buchanan	Sr	8.9

## 1996-97

P	NAME	YR	PPG
F	Leon Morris	Fr	5.3
F	Doug Brandt	Sr	10.6
C	Brian Skinner	Jr	16.1
G	Patrick Hunter	Jr	11.8
G	Damon Mannon	Sr	6.8

## 2006-07

P	NAME	YR	PPG
F	Kevin Rogers	So	12.8
C	Mamadou Diene	So	4.8
G	Tweety Carter	Fr	8.7
G	Aaron Bruce	Jr	11.3
G	Curtis Jerrells	So	15.0

## 2016-17

P	NAME	YR	PPG
F	Jo Lual-Acuil Jr.	Jr.	9.1
F	Johnathan Motley	Jr.	17.3
F	Ishmail Wainright	Sr.	5.5
G	King McClure	So.	5.0
G	Manu Lecomte	Jr.	12.2

## 1967-68

P	NAME	YR	PPG
F	Larry Gatewood	So	10.2
F	Tommy Bowman	So	13.5
C	David Sibley	So	12.5
G	Russell Kibbe	Sr	12.0
G	Bob Porter	Sr	4.6

## 1977-78

P	NAME	YR	PPG
F	Arthur Edwards	Sr	12.9
F	Russell Oliver	Sr	12.2
C	Wendell Mays	Jr	13.6
G	Pat Nunley	Fr	4.1
G	Vinnie Johnson	Jr	23.0

## 1987-88

P	NAME	YR	PPG
F	Robert McLemore	Sr	6.4
F	Frank Williams	Sr	4.4
C	Darryl Middleton	Sr	19.6
G	Micheal Williams	Sr	18.5
G	Michael Hobbs	So	10.9

## 1997-98

P	NAME	YR	PPG
F	Jamie Kendrick	So	6.0
F	Leon Morris	So	6.3
C	Brian Skinner	Sr	18.1
G	Patrick Hunter	Sr	12.8
G	Roddrick Miller	Sr	11.9

## 2007-08

P	NAME	YR	PPG
F	Kevin Rogers	Jr	12.3
F	Josh Lomers	So	3.7
G	Curtis Jerrells	Jr	15.3
G	Henry Dugat	Jr	12.2
G	Aaron Bruce	Sr	8.4

## 2017-18

P	NAME	YR	PPG
F	Jo Lual-Acuil Jr.	Sr.	9.1
F	Tristan Clark	Fr.	6.8
F	Nuni Omot	Sr.	9.9
G	King McClure	Jr.	8.1
G	Manu Lecomte	Sr.	16.2

## 1968-69

P	NAME	YR	PPG
F	Larry Gatewood	Jr	19.5
C	Tommy Bowman	Jr	15.3
G	Richard Scallom	Sr	9.6
G	Tom Friedman	So	6.5
G	Eddie Frazier	Sr	8.1

## 1978-79

P	NAME	YR	PPG
F	Terry Teagle	Fr	14.6
F	Wendell Mays	Sr	12.8
C	Marty Zeller	Sr	4.3
G	Tom Nunley	So	9.4
G	Vinnie Johnson	Sr	25.2

## 1988-89

P	NAME	YR	PPG
F	Julius Denton	Jr	13.9
F	Bert Brown	Sr	4.7
G	Joey Fatta	Fr	5.7
G	Melvin Hunt	So	6.2
G	Donnell Hayden	Jr	12.3

## 1998-99

P	NAME	YR	PPG
F	Jamie Kendrick	Jr	9.8
F	Rahsaan Jones	Sr	5.4
C	Kish Lewis	Sr	14.3
G	Leon Morris	Jr	7.8
G	Tevis Stukes	Jr	17.8

## 2008-09

P	NAME	YR	PPG
F	Kevin Rogers	Sr	12.6
G	LaceDarius Dunn	So	15.7
G	Henry Dugat	Sr	9.4
G	Tweety Carter	Jr	10.6
G	Curtis Jerrells	Sr	16.3

## 2018-19

P	NAME	YR	PPG
F	Tristan Clark	So.	14.6
F	Mark Vital	So.	7.2
F	Mario Kegler	So.	10.5
G	King McClure	Sr.	9.0
G	Makai Mason	Sr.	14.9

## 1969-70

P	NAME	YR	PPG
F	William Chatmon	Jr	20.7
F	Larry Gatewood	Sr	17.0
C	Tommy Bowman	Sr	11.5
G	Tom Stanton	So	6.0
G	Tom Friedman	Jr	10.4

## 1979-80

P	NAME	YR	PPG
F	Terry Teagle	So	23.0
F	Jay Shakir	Fr	6.4
C	Julio Gallardo	Sr	7.2
G	Pat Nunley	Jr	12.3
G	Mike Little	Jr	3.6

## 1989-90

P	NAME	YR	PPG
F	Julius Denton	Sr	16.4
F	Alvin Jones	Sr	10.7
C	Alex Holcombe	Fr	4.9
G	Dennis Lindsey	So	8.2
G	Tim Schumacher	Jr	4.1

## 1999-2000

P	NAME	YR	PPG
F	Jamie Kendrick	Sr	8.8
F	Terry Black	Jr	11.2
C	Ben Echols	Sr	6.6
G	DeMarcus Minor	Jr	11.4
G	Tevis Stukes	Sr	17.6

## 2009-10

P	NAME	YR	PPG
F	Anthony Jones	So	6.2
F	Ekpe Udoh	Jr	13.9
C	Josh Lomers	Sr	6.6
G	LaceDarius Dunn	Jr	19.6
G	Tweety Carter	Sr	15.0

## 1970-71

P	NAME	YR	PPG
F	Tom Friedman	Sr	11.3
C	William Chatmon	Sr	23.3
G	Roy Thomas	Jr	9.5
G	Tom Stanton	Jr	12.1
G	Jerry Hopkins	Sr	11.5

## 1980-81

P	NAME	YR	PPG
F	Terry Teagle	Jr	20.0
F	Joe Copeland	Jr	6.1
C	Ozell Hall	So	6.0
G	Jay Shakir	So	5.5
G	Pat Nunley	Sr	9.5

## 1990-91

P	NAME	YR	PPG
F	Anthony Lewis	Jr	7.0
F	Willie Sublett	Fr	9.1
G	Joey Fatta	Jr	3.8
G	David Wesley	Jr	16.5
G	Melvin Hunt	Sr	9.4

## 2000-01

P	NAME	YR	PPG
F	Steven Othoro	Jr	3.7
F	Terry Black	Sr	15.4
C	Greg Davis	Jr	9.2
G	DeMarcus Minor	Sr	15.2
G	Wendell Greenleaf	So	10.5

## 2010-11

P	NAME	YR	PPG
F	Anthony Jones	Jr	8.5
F	Quincy Acy	Jr	12.4
F	Perry Jones III	Fr	13.9
G	A.J. Walton	So	7.9
G	LaceDarius Dunn	Sr	19.5

## 1971-72

P	NAME	YR	PPG
F	Adam West	Jr	10.1
F	Lee Griffen	So	9.2
C	Pat Fees	Sr	12.0
G	Tom Stanton	Sr	12.3
G	Roy Thomas	Sr	17.6

## 1981-82

P	NAME	YR	PPG
F	Terry Teagle	Sr	22.2
F	Joe Copeland	Sr	8.0
C	Darryl Baucham	Jr	6.3
G	Ozell Hall	Jr	9.3
G	Jay Shakir	Jr	6.8

## 1991-92

P	NAME	YR	PPG
F	Willie Sublett	So	8.1
F	Kevin Chalmers	Sr	13.1
C	Alex Holcombe	Jr	7.6
G	Nelson Haggerty	Fr	2.8
G	David Wesley	Sr	20.9

## 2001-02

P	NAME	YR	PPG
F	Greg Davis	Sr	7.1
F	Lawrence Roberts	Fr	16.6
C	R.T. Guinn	So	7.3
G	John Lucas III	Fr	13.2
G	Wendell Greenleaf	Jr	12.7

## 2011-12

P	NAME	YR	PPG
F	Quincy Miller	Fr	10.6
F	Quincy Acy	Sr	12.0
F	Perry Jones III	So	13.5
G	Brady Heslip	So	10.2
G	Pierre Jackson	Sr	13.8

## 1972-73

P	NAME	YR	PPG
F	Charlie McKinney	Jr	11.4
F	Jerry Ahart	Jr	5.1
C	Lee Griffen	Jr	6.0
G	Knot Johnson	Sr	1.7
G	Steve Dallas	Jr	2.8

## 1982-83

P	NAME	YR	PPG
F	David Glover	So	6.3
F	Daryl Baucham	Sr	13.9
C	Ozell Hall	Sr	7.8
G	Jay Shakir	Sr	10.0
G	James Sterns	So	9.5

## 1992-93

P	NAME	YR	PPG
F	Willie Sublett	Jr	15.1
F	David Hamilton	So	5.2
C	Alex Holcombe	Sr	19.2
G	Nelson Haggerty	So	6.3
G	Aundre Branch	So	18.4

## 2002-03

P	NAME	YR	PPG
F	Lawrence Roberts	So	15.2
F	Matt Sayman	Jr	4.5
C	R.T. Guinn	Jr	10.6
G	John Lucas III	So	13.3
G	Kenny Taylor	So	11.8

## 2012-13

P	NAME	YR	PPG
F	Cory Jefferson	Jr	13.3
C	Isaiah Austin	Fr	13.0
G	A.J. Walton	Sr	7.1
G	Brady Heslip	Jr	8.6
G			

# BAYLOR ATHLETICS HALL OF FAME

The Baylor Athletics Hall of Fame was organized in 1960 to recognize and honor persons whose participation and contributions enriched and strengthened the University's athletics program. All potential candidates are eligible for the Hall of Fame 10 years after the completion of their eligibility.

Abercrombie, Walter (FB '78-81) - 1992  
 Adickes, John (FB '83-86) - 2019  
 Adickes, Mark (FB '79, '81-83) - 1996  
 Adkins, Herbert (FB '59-61) - 2011  
 Anderson, Alfred (FB '80-83) - 1997  
 Arreaga, Johnny (MG '58-60) - 2003  
 Athey, Bill (FB '50-52) - 1987  
 Aulenbacher-Heinz, Karen (WBB-SB '75-78) - 1997  
 Baca, Ryan (MG '03-06) - 2019  
 Barnett, J. C. "Abe"  
 (MBB '32-34, BB '32-34, TR '33, FB '33) - 1984  
 Baxter, Gary (FB 1997-2000) - 2018  
 Beard, Steve (FB '73-74) - 2019  
 Becker, Benjamin (MT 2001-05) - 2017  
 Benson, Charles (FB '79-82) - 2009  
 Berry, Ray (FB '86) - 2005  
 Black, Terry (MBB '99-01) - 2015  
 Blackmon, Robert (FB '86-89) - 2003  
 Blackmon, Steffanie (WBB 2001-05) - 2017  
 Blalock, W. Russel (FB '20-22) - 1965  
 Bonner, Melvin (FB, '89-92) - 2007  
 Bowers-Smith, Stacey (TR '96-99) - 2009  
 Bowman, Tommy (MBB '68-70) - 1999  
 Boyd, Sam B. (FB '36-38) - 1962  
 Brabham, Danny (TR '70-73) - 1991  
 Bradley, Walter D. "Bunk" (MBB '33-35) - 1999  
 Bradshaw, Charles (FB '56-57) - 1973  
 Bradshaw, Wesley Walker (FB '21-22) - 1961  
 Branch, Aundre (MBB '92-95) - 2016  
 Brandenburg, Carol Reeves (WBB '73-77) - 2006  
 Bridgers, John (FB Coach, '59-68) - 1994  
 Bridges, Frank B. (FB Coach '20-25) - 1967  
 Bull, Ronnie (FB '59-61) - 1976  
 Burch, J.B. "Barney" (FB 25) - 1967  
 Burk, Adrian (FB '47-49) - 1970  
 Burns, Ronald (FB '74-77) - 2002  
 Caldwell, Willie (FB '82-85) - 2003  
 Cameron, Molly (SOC '96-00) - 2015  
 Campbell, Dave (Sportswriter '42-present) - 2004  
 Carlson, Cody (FB '83-86) - 2000  
 Casner, Ken (FB '49-51) - 1981  
 Coates, Sam (FB '24-26) - 1968  
 Coker, Burl (BB '75-78) - 1998  
 Collins, Mark (TR '75-78) - 1989  
 Combs, Pat (BB '87-88) - 2012  
 Connally, Fritz (BB '77-80) - 1996  
 Connally, Wayne (BB-MBB '53-56) - 1979  
 Coody, Jerry (FB '51-53) - 1985  
 Cotton, Ray Stone (FB-TR '45-46) - 1978  
 Couts, Brandon (TR '98-01) - 2013  
 Cox, T.C. "Skip" (Trainer '73-84, Administrator '84-91) - 2010  
 Crawford, Marty (BB '93-96) - 2008  
 Creasey, Pete (MBB-TR '38-40) - 1992  
 Crockett, Ray (FB '85-88) - 2008  
 Crockrom, Danielle (WBB '98-02) - 2015  
 Crow, Floyd "Uncle Jim" (Coach '20-65) - 1960  
 Davidson, Cotton (FB '51-53) - 1982  
 Davis, Bruce (FB '83) - 2005  
 Davis-Stinnett, Maggie (WBB '86-89, '90-91) - 2001  
 Dawson, Carroll (MBB '58-60, Coach '64-73) - 1998  
 Ditta, Frank (FB '78-80) - 2009  
 Dorsch, Benedikt (MT '02-05) - 2015  
 Dotson, Santana (FB '88-91) - 2004  
 Dupre, L. G. "Long Gone" (FB '52-54) - 1981  
 Edwards, Bennett "Monk" (FB '36-39) - 1972  
 Eikenberg, Babette Metcalf (WBB '78) - 2005  
 Elkins, Lawrence (FB '62-64) - 1976  
 Eppers, Suzie Snider (WBB '74-77, TR '74-77) - 1987  
 Ernstrom, Karin (TR-XC '97-00) - 2012  
 Everett, Thomas (FB '83-86) - 1998  
 Fallen, Olga (WBB Coach '74-79, SB Coach '79) - 1999  
 Fallon, Frank (Broadcaster '53-95) - 1995  
 Ferguson, Lisa (SB '04-07) - 2019  
 Fields, Glynn (TR '63) - 2005  
 Ford, Josh (BSB '02-05) - 2019  
 Fouts, Theron Judson (FB '15-16) - 1962  
 Francis, James (FB '86-89) - 2001

Francis, Ron (FB 1982-86) - 2017  
 Frazier, Earl C. "Mule" (TR '19, '22-24) - 1963  
 Freeze, C. P. "Jake" (BB '23-25) - 1979  
 Galloway, Gale (FB '49-51) - 1980  
 Garvin, Rex (TR '63-65) - 2010  
 Gatewood, Larry (MBB '68-70) - 2012  
 Gatewood, Lester "Buddy" (FB '40-42) - 1966  
 Geis, Sally (XC '90-93) - 2008  
 Gentry, Dennis (FB '79-81) - 2002  
 Glass, Bill (FB '55-57) - 1969  
 Goodwin, Ronnie (FB '60-63, BB '61-63) - 1977  
 Goree, Roger (FB '70-72) - 1983  
 Graves, George Berry Sr. (TR '29, MBB mgr. '30) - 2000  
 Greathouse, Dawn (SOC '97-00) - 2011  
 Green, Gary (FB '73-76) - 1989  
 Gremminger, Henry (FB '53-55) - 1971  
 Grimes, Randy (FB '80-82) - 2007  
 Hagans (Paquette), Lauren (TR '05-08) - 2019  
 Hagewood (Willhite), Melanie (WG 1999-2003) - 2017  
 Harbour, Todd (TR '78-81) - 1992  
 Hardy, Darrell (MBB '65-67) - 1982  
 Harrell, O.M. "Slim" (BB, '10-12) - 1970  
 Harris, Fred "Red" (FB-MBB-BB-TR '29-31) - 1977  
 Hart, Clyde (TR '54-56) - 1983  
 Heathington, Don (MBB '48-50) - 1975  
 Henderson, R.E. (Coach '36-69) - 1966  
 Hickman, Larry (FB, '55-57) - 1973  
 Hicks, Bill (FB 1958-61, FB Coach 1969-81) - 2017  
 Hobby, Tim (MG Coach 1996-2003) - 2018  
 Hollis, Billy (TR '58-60) - 2009  
 Hughes, Michael (FB '73-75) - 2006  
 Humphrey, Buddy (FB '56-58) - 2006  
 Isbell, Larry (FB-BB '49-51) - 1975  
 Ison, J.D. (FB '47-49) - 1994  
 Jackson, Jeff (TR 1993-96) - 2017  
 James, Frank (FB '31-33) - 1988  
 Jeffrey, James (FB '47-51) - 1971  
 Jeffrey, Jay (FB '80-81, BB '81-82) - 2009  
 Jeffrey, Neal (FB '72-74) - 1985  
 Jennings, Jason (BB '97-99) - 2009  
 Jennings, Morley (FB Coach, '26-40) - 1965  
 Jerrells, Curstin (MBB '06-09) - 2019  
 Joe, J.J. (FB '90-93) - 2006  
 Johnson, Gary Don (FB '75-79) - 2011  
 Johnson, Michael (TR '87-90) - 2000  
 Johnson, Vinnie (MBB '78-79) - 1991  
 Jones, Bentley (FB '46-48) - 2016  
 Jones, Bobby (FB '54-56) - 1983  
 Jones, Robin (FB '88-91) - 2019  
 Jooste, Johann (MT '97-00) - 2012  
 Kelley, Clyde "Abe" (FB '25, MBB '25-26) - 1963  
 Kent, Phillip (FB '73-74) - 1987  
 Kirkpatrick, Hubert (MBB '37-38) - 1993  
 Kamani, Bayano (TR '98-01) - 2015  
 Knoll, Matt (TN Coach '97-present) - 2008  
 Koch, Barton "Botchey" (FB '28-30) - 1961  
 Lake, Chelsi (SB 2004-07) - 2018  
 Lambert, Sheila (WBB '00-02) - 2013  
 Laurence, Donnie (FB '62-65, BB, '64-66) - 1993  
 Lee, Ronnie "Bo" (FB '1975-78) - 2018  
 Luce, Darrell (FB '72-74) - 1990  
 Luckey, LaNita (WBB '88-92) - 2010  
 Lumms, Jack (FB '39-40, BB '39-41) - 1984  
 Lyons, Teddy (BB '20-23) - 1960  
 Macko, Steve (BB '76-77) - 1988  
 Mallett, Jerry (MBB '55-57) - 1972  
 Maples, Bobby (FB '62-64) - 1980  
 Marcontell, Jerry C. (FB '55-57) - 2013  
 Marsh, Ed (FB '68-70) - 2015  
 McElroy, Vann (FB '78-81) - 1994  
 McNeil, Gerald (FB '80-83) - 1995  
 Menefee, Bill (MBB Coach '62-73, AD '80-91) - 1997  
 Middleton, Darryl (MBB '85-88) - 2010  
 Miller, Fred (FB '92-95) - 2010  
 Miller, Tony (TR '90-94) - 2011  
 Minor, Deon (TR '92-95) - 2006  
 Minter, Tommy (FB '59-61) - 1999  
 Monsees, Lisa Stone (TR '88-91) - 2003  
 Mosley, C. P. "Bubs" (FB Coach, '14-19) - 1964  
 Muecke, Tom (FB '82-85) - 2015  
 Mulkey, Kim (WBB Coach) - 2007  
 Murphy, David (BB '01-03) 2013  
 Nalepa, Natalie (TR '88-91) - 2002  
 Nash, E.R. "Bubba" (FB-MBB '22-24) - 1974

Nelson, R.C. "Bob" (FB '38-40) - 1966  
 Nelson, Yulanda (TR, '96-99) - 2014  
 Palmer, Pinkie (FB '66-68) - 2013  
 Parekh, Jahnvi (WT '99-01) - 2016  
 Parker, Buddy (FB '48-50, BB '49-51) - 1986  
 Patterson, J.W. "Bullet Bill" (FB '36-38) - 1963  
 Patterson, Jack (TR Coach '56-62; AD '71-80) - 1980  
 Payne, Bill (TR '87-91) - 2017  
 Perlman, Jon (BB '76-79) - 2016  
 Pierre, Raymond (TR '86-89) - 2002  
 Pilgrim, Lynnell Pyron (WBB '75-77) - 2004  
 Pipes, Greg (FB '65-67) - 1986  
 Pittman, Luke (BB FB, '79) - 2005  
 Pittman, Ralph (FB, '22-24) - 1964  
 Polk, Elisha (VB 1996-99) - 2018  
 Prestridge, Luke (BB FB, '79) - 2005  
 Randle, Ervin (FB '81-84) - 2012  
 Riley, Harold (FB '47-51) - 1978  
 Robinson, Adrian (FB, '93-95) - 2014  
 Robinson, Robert Jackson (MBB '46-48) - 1963  
 Robinson, Thomas P. (FB '07-10, BB '08-11) - 1964  
 Russell, Jack (FB '40-41) - 1985  
 Russell, Lloyd O. (FB '34-36, MBB '35, BB '35-37) - 1962  
 Sauer, George (FB Coach '50-55) - 1994  
 Saunders, Courtney (SOC '96-99) - 2012  
 Schroeder, Dutch (BB '48-49, BB coach '62-73) - 2000  
 Schulz, Aubrey (FB '73-74) - 1995  
 Sepulveda, Daniel (FB '03-06) - 2016  
 Shofner, Del (FB '54-56) - 1970  
 Shoppach, Kelly (BB '99-01) - 2011  
 Sims, George "Gabby" (FB '45-48) - 1995  
 Sims, Mike (Trainer 1975-2017) - 2018  
 Singletary, Mike (FB '77-80) - 1991  
 Sisco, Jack Jr. (FB '50-52) - 1996  
 Sisco, Robert D. "Jack" Sr. (FB '24-25) - 1962  
 Sivertson, Cory (VB '91-94) - 2007  
 Skinner, Brian (MBB '95-98) - 2013  
 Smith, James Ray (FB '52-54) - 1968  
 Smith, Steve (BB '82-83) - 2006  
 Smalley, Roy Lee (TR '60-62) - 2008  
 SoRelle, Boyd "Jelly" (MBB-BB, '35-38) - 1981  
 Stanton, Tom (MBB '70-72, BB '72-73, AD '96-03) - 2008  
 Stevens, Richard (FB, '67-69) - 2014  
 Stovall, J.D. (TR, '25-27) - 1969  
 Strickland, Bennie (FB '23-25) - 1963  
 Strickland, F. B. Sr. (FB '19-22, BB '20-21) - 1997  
 Strickland, Raymond (MBB & TR '30-32, BB '32) - 2001  
 Sullivan, Mickey (FB '51-53, BB '52-54) - 1982  
 Tanner, John S. (FB '20-22) - 1967  
 Teaff, Grant (FB Coach, '72-92) - 1993  
 Teagle, Terry (MBB '79-82) - 1993  
 Thompson, Ricky (TR '73-76, FB '74-75) - 1992  
 Tinsley, R. P. "Buddy" (FB '47-48) - 1988  
 Tinsley, Richard (MBB '59-61) - 2004  
 Topolski, Jon (BSB, '96-99) - 2014  
 Trippet, Dr. H. H. (Team Doctor '35-71) - 1998  
 Trull, Don (FB '60-63) - 1975  
 Turner, Jim (MBB '66-68) - 1996  
 Uhlaender, Ted (BSB, '59-61) - 2014  
 Vicky, Raymond L. (TR '54-56) - 2002  
 Vitek, Cristin (SB '02-05) - 2016  
 Walker, Homer "Bear" (FB-TR '22-24) - 1976  
 Walker, Jimmy (MG '97-01) - 2015  
 Wariner, Jeremy (TR, '03-04) - 2014  
 Washington, Jennifer Jordan (TR 1995-98) - 2017  
 Welch, Michael (FB '86-90) - 2002  
 Wells, Kip (BB '96-98) - 2010  
 Wells, Stone "Red" (FB-MBB-BB '28-30) - 1974  
 Wesley, David (MBB '90-92) - 2007  
 White, Ed (TN '54-56) - 2007  
 Williams, Micheal (MBB '85-88) - 2001  
 Williams, Stan (FB '47-50) - 1972  
 Williamson, Darold (TR '02-05) - 2016  
 Williamson, Roy C. (FB '22-24) - 1969  
 Wilson, Howard "Yank" (FB '16-19) - 1964  
 Wilson, Jack (FB '39-41) - 1968  
 Wilson, Jake (FB-TR-BB '27-30) - 1971  
 Witcher, Dr. S. L. (FB-MBB '28-31) - 1977  
 Wolf, Ralph R. (BB Coach '27-41) - 1962  
 Young, Paula (SB-WBB '76-80, SB coach '82-88 & '96-00, WG coach '88-95) - 2011  
 Young, (Malcolm) Sophia (WBB 2002-06) - 2016  
 Zemenova, Zuzana (WT 2005-08) - 2018

HISTORY