

METROPOLITAN REGION SCHEME - Perth, Western Australia

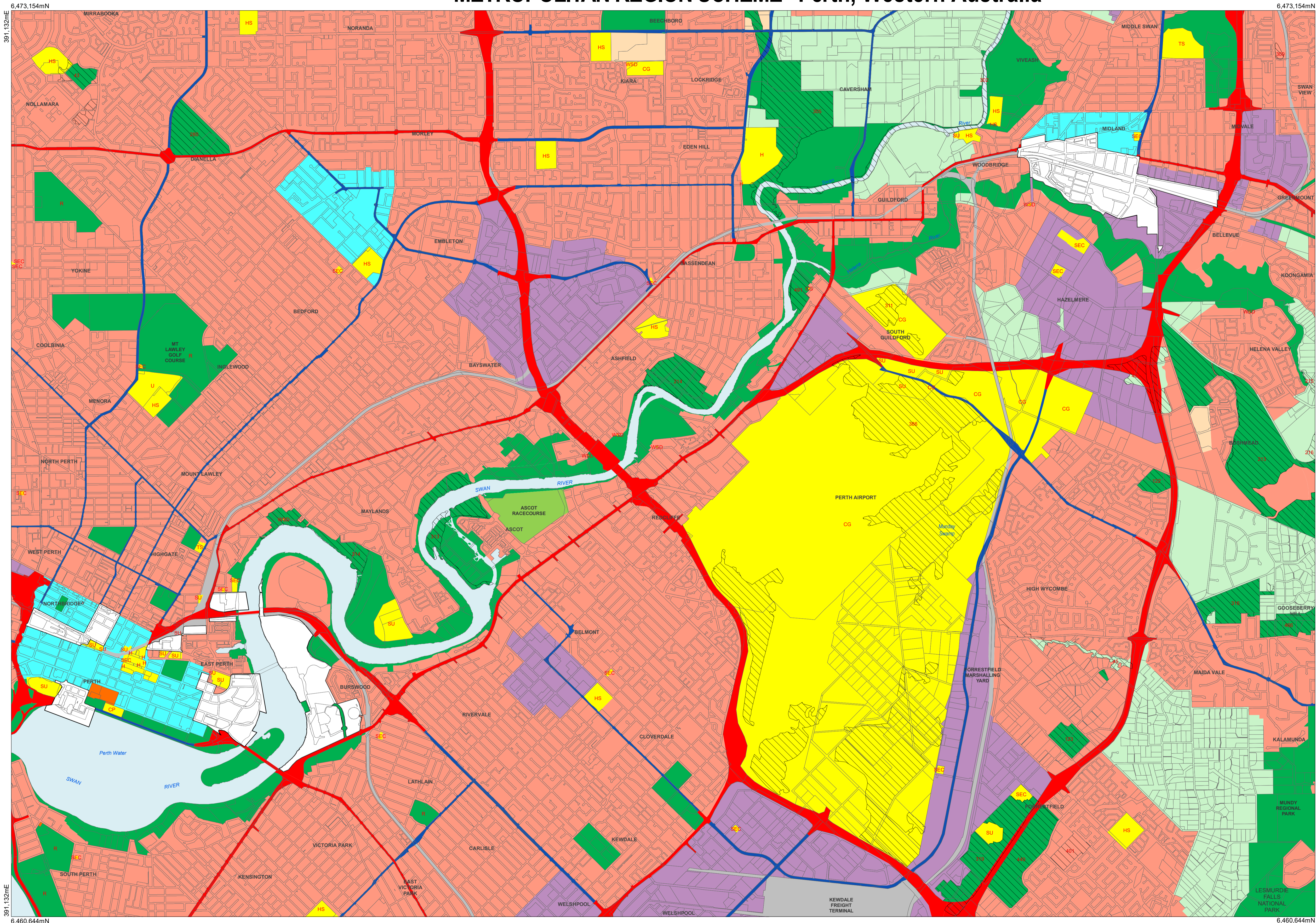

Legend

Scheme boundary
 Scheme boundary

Reserved lands

- Parks and recreation
- Restricted public access
- Railways
- Port installations
- State forests
- Civic and cultural
- Waterways
- Water catchments
- Public purposes - denoted as follows:
 - Hospital
 - High school
 - Technical school
 - Car park
 - University
 - Commonwealth Government
 - State Energy Commission
 - Special uses
 - Water Authority of WA
 - Prison

Reserved roads

- Primary regional roads
- Other regional roads

Zones

- Urban
- Urban deferred
- Central city area
- Industrial
- Special industrial
- Rural
- Rural - water protection
- Private recreation

Notice of delegation

- (Site No) Bush forever area

Redevelopment schemes

- Redevelopment scheme/act area

Important notes

This map series forms part of the Metropolitan Region Scheme (MRS), and should be read in conjunction with the Metropolitan Region Scheme Text (MRS Text).

Environmental condition areas are not shown on these maps; refer to the MRS Text for details of environmental conditions.

Redevelopment scheme areas are shown on these maps, although they are not within the jurisdiction of the Western Australian Planning Commission. Refer to the relevant redevelopment authority's scheme and maps for details.

For Port Kennedy locality refer to the *Port Kennedy Development Agreement Act 1992*.

Production notes

Published by the Department of Planning, Lands and Heritage, Gordon Stephenson House, 140 William Street, Perth, WA 6000

The scheme is not intended to indicate the land use allocation under any local government provision.

© State of Western Australia. This map may not be reproduced wholly or in part without the written permission of the Department.

Data Sources

Cadastral data: generalised cadastral to show road casement and land parcels greater than 1 hectare. Generated from the Western Australian Land Information Authority Spatial Cadastral Database (SCDB) - permission no. SLIP 1180-2020-1

Technical notes

Horizontal datum - Geocentric datum of Australia 1994

Grid base - Map Grid of Australia

Projection - Transverse Mercator, graphically projected in zone 50

Contacts

Website - www.dph.wa.gov.au - to access electronic copies of the MRS

Email - spatialdata@dph.wa.gov.au for digital data or for written permission

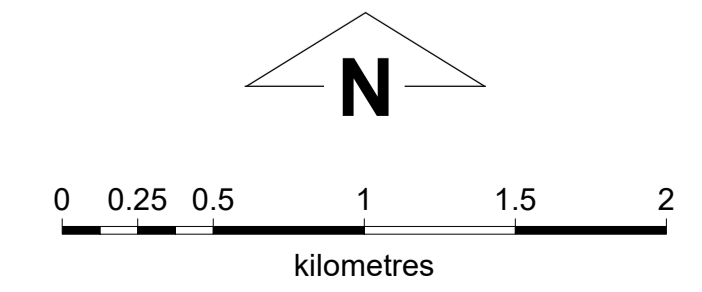

INDEX TO ADJOINING MAP SHEETS

1	2	3	4	5	6
7	8	9	10	11	12
13	14	15	16	17	18
19	20	21	22	23	24
25	26	27	28	29	30
31	32	33	34	35	36
37	38	39	40	41	42

METROPOLITAN REGION SCHEME

This map has been derived from an electronic version of the scheme held and maintained by the Department of Planning, Lands and Heritage.

This map is one of a set of 38 which depicts the zones and reservations of the Metropolitan Region Scheme as adopted on 30 October 1963. The information shown is correct up to the date shown below as far as the Department and the Commission are aware.

Amended to: 20th May 2021

METROPOLITAN REGION SCHEME MAP 1:25000 MAP SERIES

MAP SHEET 16

MAP NAME: Perth Airport

