

World Health Organization Headquarters*

(as of 10 May 2021)

*Click on the Division for further details

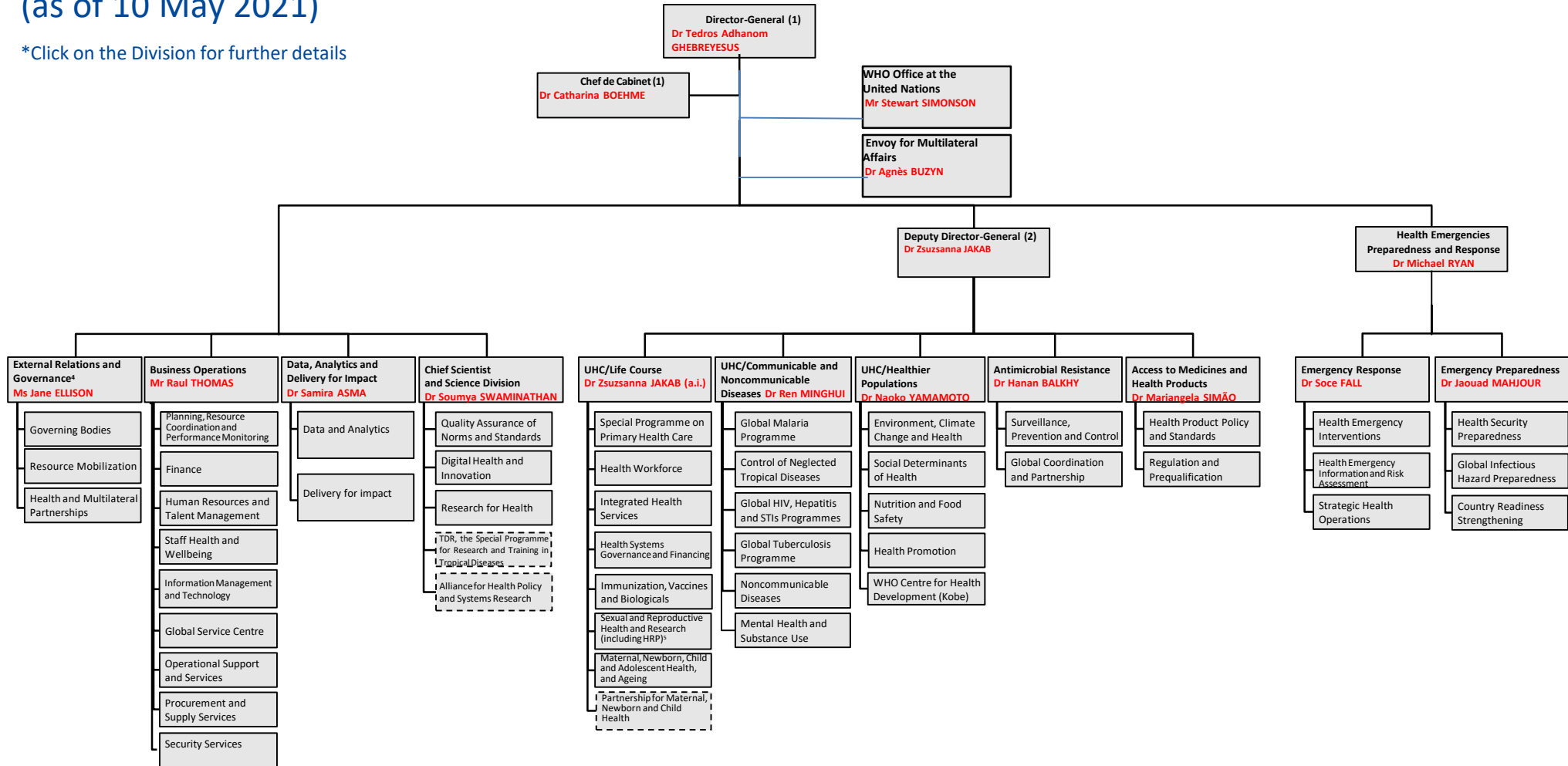

(1) Includes: Office of the Director General, Polio Eradication (POL), Communication (DCO); Office of Internal Oversight Services (IOS), Evaluation Unit (EVU), Office of the Legal Counsel (LEG), Compliance and Risk Management and Ethics (CRE), Office of the Ombudsman and Mediation Services (OMB), Country Strategy and Support (CSS), Transformation Implementation and Change (TIC);

(2) Includes: DDG Office, Chief Nurse, Global NCD Platform, Health and Migration

Antimicrobial Resistance

Dr Hanan BALKHY (balkhyh@who.int)

Full Name	Department	eMail
VAN WEEZENBEEK, Doctor Catharina Simonne Beatrix	HQ/SPC Surveillance, Prevention and Control	vanweezenbeekc@who.int
GETAHUN GEBRE, Doctor Haileyesus	HQ/GCP Global Coordination and Partnership	getahunh@who.int



Business Operations

Mr Raul THOMAS (thomasr@who.int)

Full Name	Department	eMail
HOLLO, Mr Imre	HQ/PRP Planning Resource Coordination and Per Monitoring	holloi@who.int
KYRIACOU, Mr George	HQ/FNM Finance (Comptroller)	kyriacoug@who.int
LINKINS, Ms Jennifer Marie	HQ/HRT Human Resources and Talent Management	linkinsj@who.int
CROSS, Doctor Caroline Marie	HQ/SHW Staff Health and Wellbeing	crossc@who.int
JUNIOR, Mr Bernardo Mariano Joaquim	HQ/IMT Information Management and Technology	bmariano@who.int
PRINGLE, Mr Angus (a.i.)	HQ/GSC Global Service Centre	pringlea@who.int
EL-KHODARY, Mr Hatem	HQ/OSS Operational Support and Services	elkhodaryh@who.int
KASTNER, Ms Angela	HQ/SUP Procurement and Supply Services	kastnera@who.int
<i>under recruitment</i>	HQ/SEC Security Services	



Deputy Director-General

Dr Zsuzsanna JAKAB (jakabz@who.int)

Full Name	Department	eMail
SHEIKH, Doctor Mubashar Riaz	HQ/DDO Office of the Deputy Director-General	sheikhm@who.int
IRO, Ms Elizabeth	HQ/CNO Chief Nurse	iroe@who.int
AKSELROD, Doctor Svetlana Valeryevna	HQ/GNP Global NCD Platform	akselrods@who.int
SEVERONI, Mr Santino	HQ/PHM Health and Migration Programme	severonis@who.int



Data, Analytics and Delivery for Impact

Dr Samira ASMA (asmas@who.int)

Full Name	Department	eMail
CHATTERJI, Doctor Somnath (a.i.)	HQ/DNA Data and Analytics	chatterjis@who.int
URSU, Doctor Pavel	HQ/DFI Delivery for Impact	ursup@who.int



Director-General's Office

Dr Tedros Adhanom GHEBREYESUS (DGOffice@who.int)

Dr Catharina BOEHME (boehmec@who.int)

Director General's Office Senior Leadership		
Full Name	Assistants Director-General	eMail
BUZYN, Doctor Agnès	HQ/EMA Envoy for Multilateral Affairs	buzyna@who.int
SIMONSON, Mr Stewart	HQ/WUN WHO Office at the United Nations	simonsons@who.int
GUERRA, Doctor Raniero	Senior Adviser - Director General's Office	guerrar@who.int
SCHWARTLANDER, Doctor Bernhard	Senior Strategic Adviser - Director General's Office	schwartzlanderb@who.int
SIMELELA, Doctor Princess Nothemba	Assistant Director General - Director General's Office	simelelap@who.int
SINGER, Doctor Peter Alexander	Special Adviser - Director General's Office	singerp@who.int

Full Name	Directors	eMail
ACHARYA, Doctor Shambhu Prasad	HQ/CSS Country Strategy and Support	acharyas@who.int
AYLWARD, Doctor Raymond Bruce J.	HQ/TIC Transformation Implementation and Change	aylwardb@who.int
EL-HALABI, Ms Shenaaz	HQ/ODG Office of the Director-General	elhalabis@who.int
MARTINEZ ARAGON, Mr Jose	HQ/OMB Office of the Ombudsman and Mediation Services	martinezaragonjo@who.int
MLITZKE, Mr Andreas Horst	HQ/CRE Compliance and Risk Management and Ethics	mlitzkea@who.int
O' LEARY, Dr Aiden	HQ/POL Polio Eradication	olearya@who.int
LEVY, Ms Gabriella Stern	HQ/DCO Communications	sterng@who.int
RENGANATHAN, Doctor Elilarasu	HQ/EVL Evaluation Unit	renganathane@who.int
WALTON, Mr Derek Antony Ruffel	HQ/LEG Office of the Legal Counsel	waltond@who.int
WEBB, Mr David James	HQ/IOS Office of Internal Oversight Services	webbd@who.int

Full Name	Directors	eMail
BLANCO MARQUIZO, Doctor Adriana	FCTC Head of Convention Secretariat	blancoa@who.int
SMITH, Doctor Ian	Global Preparedness Monitoring Board (GPMB)	smithi@who.int



External Relations and Governance

Ms Jane ELLISON (ellisonj@who.int)

Full Name	Department	eMail
ARMSTRONG, Doctor Timothy Peter	HQ/GBS Governing Bodies	armstrongt@who.int
GRAYMORE, Mr John Daniel Carrick Adam	HQ/CRM Strategic Engagement	graymorej@who.int
SILBERSCHMIDT, Doctor Gaudenz Ulrich	HQ/HMP Health and Multilateral Partnerships	silberschmidtg@who.int



UHC/Healthier Populations

Dr Naoko YAMAMOTO (yamamoton@who.int)

Full Name	Department	eMail
NEIRA, Doctor Maria Purificacion	HQ/ECH Environment, Climate Change and Health	neiram@who.int
KRUG, Doctor Etienne G.G.	HQ/SDH Social Determinants of Health	kruge@who.int
BRANCA, Doctor Francesco	HQ/NFS Nutrition and Food Safety	brancaf@who.int
KRECH, Doctor Ruediger	HQ/HPR Health Promotion HEP	krechr@who.int
BARBER, Doctor Sarah Louise	HQ/WKC WHO Centre for Health Development (Kobe)	barbers@who.int



Access to Medicines and Health Products

Dr Mariangela SIMÃO (simaom@who.int)

Full Name	Department	eMail
ONDARI, Doctor Clive	HQ/HPS Health Product Policy and Standards	ondaric@who.int
GASPAR, Doctor Rogerio Paulo	HQ/RPQ Regulation and Prequalification	gaspar@who.int



Chief Scientist and Science Division

Dr Soumya SWAMINATHAN (swaminathans@who.int)

Full Name	Department	eMail
GROVE, Doctor John	HQ/QNS Quality Assurance of Norms and Standards	grovej@who.int
JUNIOR, Mr Bernardo Mariano Joaquim	HQ/DHI Digital Health and Innovation	bmariano@who.int
REEDER, Professor John Charles	HQ/RFH Research for Health	reederj@who.int
REEDER, Professor John Charles	HQ/TDR Special Programme for TDR	reederj@who.int
GHAFFAR, Doctor Abdul	HQ/HSR Alliance for Health Policy and Systems Research	ghaffara@who.int



UHC/Communicable and Noncommunicable Diseases

Dr Ren MINGHUI (renm@who.int)

Full Name	Department	eMail
ALONSO FERNANDEZ, Doctor Pedro Luis	HQ/GMP Global Malaria Programme	alonsop@who.int
MALECELA, Doctor MWELECELE NTULI	HQ/NTD Control of Neglected Tropical Diseases	malecelam@who.int
DOHERTY, Doctor Meg Caroline	HQ/HHS Global HIV, Hepatitis and STIs Programmes	dohertym@who.int
KASAEVA, Doctor Tereza	HQ/NTB Global Tuberculosis Programme	kasaevat@who.int
MIKKELSEN, Doctor Bente	HQ/NCD Noncommunicable Diseases	mikkelsenb@who.int
KESTEL, Ms Devora Lillia	HQ/MSD Mental Health and Substance Use	kesteld@who.int



UHC/Life Course

Dr Zsuzsanna JAKAB (jakabz@who.int)

Full Name	Department	eMail
DALIL, Doctor Suraya	HQ/PHC Special programme on Primary Health Care	dalilsu@who.int
CAMPBELL, Mr James William	HQ/HWF Health Workforce	campbellj@who.int
<i>under recruitment</i>	HQ/IHS Integrated Health Services	
SOUCAT, Doctor Agnès Laure Bernadette	HQ/HGF Health Systems Governance and Financing	soucata@who.int
O'BRIEN, Doctor Katherine Louise	HQ/IVB Immunization, Vaccines and Biologicals	obrienk@who.int
ASKEW, Doctor Ian David	HQ/SRH Sexual and Reproductive Health and Research	askewi@who.int
BANERJEE, Doctor Anshu	HQ/MCA Maternal, Newborn, Child & Adolescent Health & Ageing	banerjeea@who.int
FOGSTAD, Mrs Helga	HQ/NMC Partnership for Maternal Newborn and Child Health	fogstadh@who.int



Health Emergencies Preparedness and Response

Dr Michael RYAN (ryanm@who.int) – Executive Director

Dr Jaouad MAHJOUR (mahjourj@who.int) – Emergency Preparedness

Dr Soce FALL (socef@who.int) – Emergency Reponse

Full Name	Department	eMail
GRAAFF, Mr Peter Jan	HQ/HEO EXD Office Health Emergencies Preparedness & Response	graaffp@who.int
PENDERGAST, Mr Scott Douglas	HQ/HEO EXD Office Health Emergencies Preparedness & Response	pendergasts@who.int

Emergency Preparedness	Department	eMail
CHUNGONG, Doctor Stella	HQ/HSP Health Security Preparedness	chungongs@who.int
BRIAND, Doctor Sylvie	HQ/GIH Global Infectious Hazard Preparedness	briands@who.int
EMIROGLU, Doctor Nedret	HQ/CRS Country Readiness Strengthening	emiroglun@who.int

Emergency Response	Department	eMail
MUSANI, Mr Altaf	HQ/HEI Health Emergency Interventions	musania@who.int
MORGAN, Doctor Oliver William Colville	HQ/HIM Health Emergency Information and Risk Assessment	omorgan@who.int
YAO, Doctor N'da Konan Michel	HQ/SHO Strategic Health Operations	yaom@who.int

