

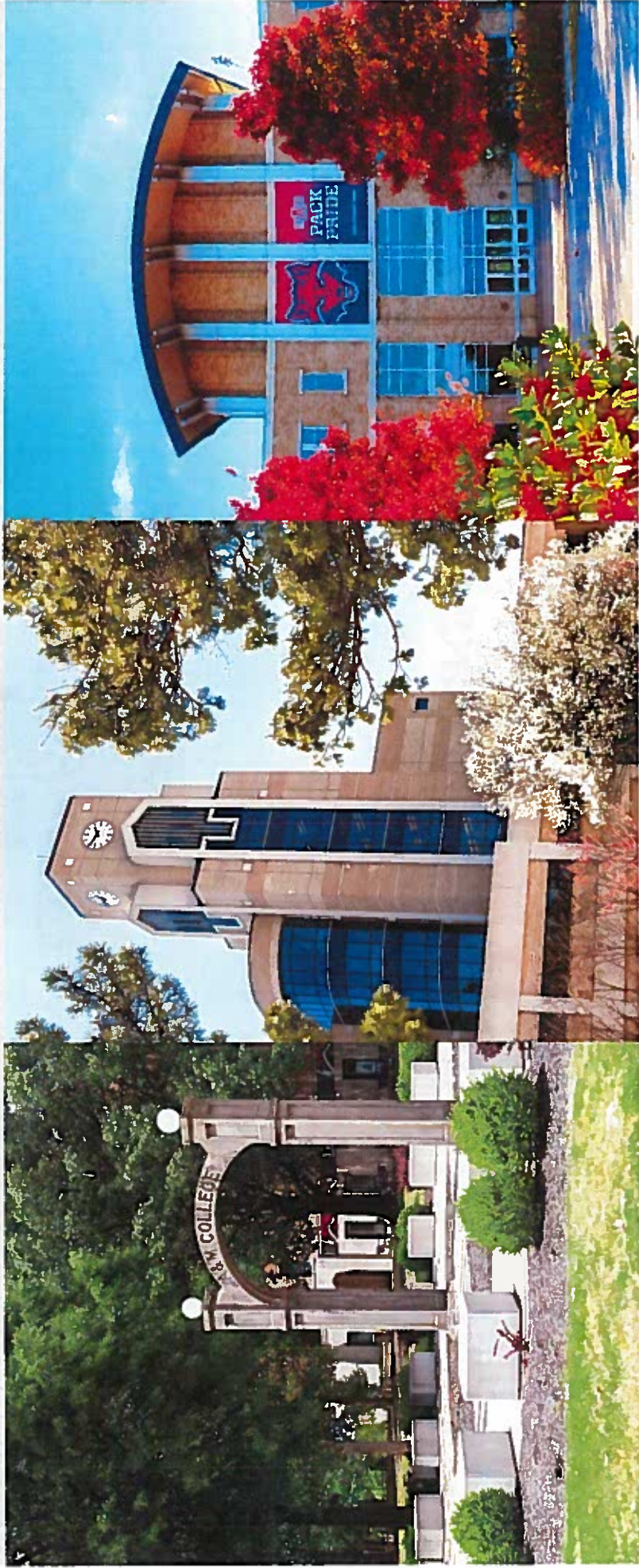

**ARKANSAS STATE
UNIVERSITY**

Factbook 2019-2020



Arkansas State University is a Carnegie Research Level 2 doctoral-granting institution and is the second-largest university in Arkansas.

Office of Institutional Research

Arkansas State University
2019-2020 Factbook



Table of Contents

Forward	4	Undergraduate Enrollment by Degree Program	29
Quick Reference	5	Graduate Enrollment by Degree Program	30
ORGANIZATION			
Arkansas State University	7	Enrollment by College & Career	31
Academic Affairs & Research	8	SCH Production by College & Career	32
Enrollment Management	10	Full-Time Equivalent Enrollment	33
Finance & Administration	11	SCH Production	34
Diversity & Community Engagement	12	New Student Applications	35
Global Engagement & Outreach	13	First-Time Freshmen	36
Athletic Administration	15	Academic Preparation - Admission Test Scores	37
Student Affairs	21	Academic Progress - Retention Rates	38
University Advancement	21	Academic Progress - Graduation Rates	39
Institutional Classifications	23	Undergraduates	40
ACADEMIC PROGRAMS			
Undergraduate Academic Programs	17	Undergraduate Transfer Students	41
Graduate Academic Programs	18	Graduates	42
Degrees & Certificates Awarded Summary	19	Alumni Statistics	43
Degrees Awarded by College & Department	20	Dean B. Ellis Library	44
Degrees Awarded by Undergraduate Program	21	Student Costs - Tuition & Required Fees	45
Degrees Awarded by Graduate Program	22	Student Costs - Residence Life	46
STUDENTS			
Total Enrollment	24	Financial Aid	47
Geographic Origin of Total Enrollment	25	Arkansas State University Donors	48
Geographic Origin of International Students	26	EMPLOYEES	
Enrollment & SCH by Legal Residence	27	Employee Summary	49
Enrollment by College & Department	28	Full-Time Instructional Faculty	50
		Full-Time Instructional Faculty Statistics	51
		Full-Time Instructional Faculty Salaries	52
		Full-Time Staff Statistics	53

Forward



Welcome to the *2019-2020 Arkansas State University Factbook*. The A-State Factbook is a publication produced by the Office of Institutional Research that outlines enrollment, faculty and staff data, and other comprehensive information for the Arkansas State University campus at Jonesboro. The A-State Factbook is produced annually and is intended to provide answers to questions that are frequently asked by the administration, faculty, staff, students, alumni and other university constituents.

The definitions and guidelines used to compile this information are provided by the Integrated Postsecondary Education Data System (IPEDS), the Arkansas Department of Higher Education (ADHE), the Office for Civil Rights (OCR) and the National Collegiate Athletic Association (NCAA). It is important to note that the information in this factbook may differ from data reported by the Office of Institutional Effectiveness to federal, state and regional agencies due to differences in reporting guidelines, reporting definitions, and the timing of when the information was prepared.

In order to make information more readily available to all constituents, the A-State Factbook is available in PDF format on the Institutional Research web site. You can reach our web site through the Arkansas State University Home Page, or you can go to our site directly at <http://www.AState.edu/irp>.

Quick Reference

Arkansas State University



Number of Students Fall 2019	
Enrollment, All Locations	13,891
<i>*Headcount. All Locations includes 535 students enrolled at Campus Queretaro. Per IPEDS methodology, only United States based students are included in data breakdowns in this Factbook for Institutional Research data.</i>	

Undergraduate	8,928
Graduate	4,428
Male	5,028
Female	8,328

Ethnic Minorities (non-Caucasian, excludes Unknown & International) Jonesboro (19.6%)	2,641
--	-------

Age Under 25	8,167
25 & Older	5,189
In-State Student Enrollment	9,408
Out-of-State Student Enrollment	3,373
International Student Enrollment	575

Academic Awards & Degrees Academic Year 2018-2019	
Certificate	9
Associate	540
Bachelor's	1,820
Graduate (includes Graduate Certificates)	2,610

Tuition Fall 2019	
Based on 15 Hour Load for Undergraduate Students and 9 Hour Load for Graduate Students for the Fall 2019 Semester	
Undergraduate Resident Jonesboro	\$6,540
Undergraduate Nonresident Jonesboro	\$13,500
Graduate Resident	\$4,986
Nonresident	\$9,972

Full-Time Employees Fall 2019	
Faculty	518
Staff	1,073

Facilities Academic Year 2019-2020	
Number of Acres	921
Number of Buildings	179

CARNEGIE CLASSIFICATION
The Carnegie Commission developed a classification of colleges and universities to support its program of research and policy analysis. They are organized around three fundamental questions: what is taught (*Undergraduate & Graduate Instructional Programs*), who are the students (*Enrollment Profile & Undergraduate Profile*), and what is the setting (*Size & Setting*).

A-State's Classifications by Category*
Basic: (Doctoral Universities: R2, High research activity) Institutions that awarded at least 20 research/scholarship doctoral degrees during the update year and also institutions with below 20 research/scholarship doctoral degrees that awarded at least 30 professional practice doctoral degrees in at least 2 programs.

Size & Setting: (M4/R - Medium four-year, primarily residential) Fall FTE enrollment of 3,000 - 9,999 degree seeking students at these bachelor's or higher degree granting institutions. 25-49 percent of degree-seeking undergraduates live on campus and at least 50 percent attend full time.

Enrollment Profile: (HU - High undergraduate) Fall enrollment data show both undergraduate and graduate/professional students, with the graduate enrollment accounting for less than 10-24% of FTE enrollment.

Undergraduate Profile: (FT4/I) - Four-year, medium full-time, selective, lower transfer-in) Fall enrollment data show at least 60-79% of undergraduates enrolled full-time at these bachelor's or higher degree granting institutions. Test score data for first-year students indicate that these institutions are selective or more selective in admissions. Fewer than 20 percent of entering undergraduates are transfer students.

Undergraduate Instructional Program: (Prof+A&S/SGC - Professions plus arts & sciences, some graduate coexistence) 60-79% of bachelor's degree majors were in professional fields, and graduate degrees were observed in up to half of the fields corresponding to undergraduate majors.

Graduate Instructional Program: (Research Doctoral, Professional-dominant) These institutions award research doctoral degrees in a range of fields, and the largest number of research doctorates were in professions other than engineering (such as education, health professions, law, public policy, or social work).

*NOTE: Jonesboro's faculty includes instructional and research faculty.



ARKANSAS STATE
UNIVERSITY

Organization

Arkansas State University

2019-2020 Organizational Structure

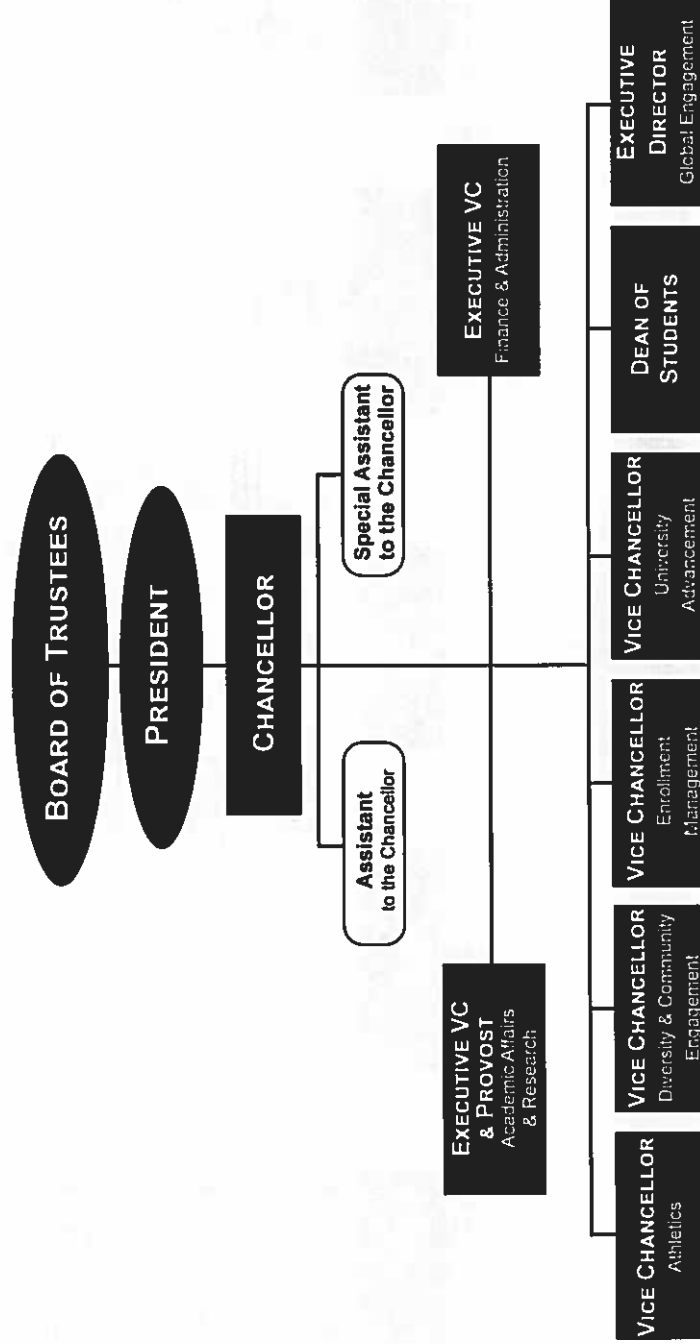



Academic Affairs & Research, A-State

2019-2020 Organizational Structure

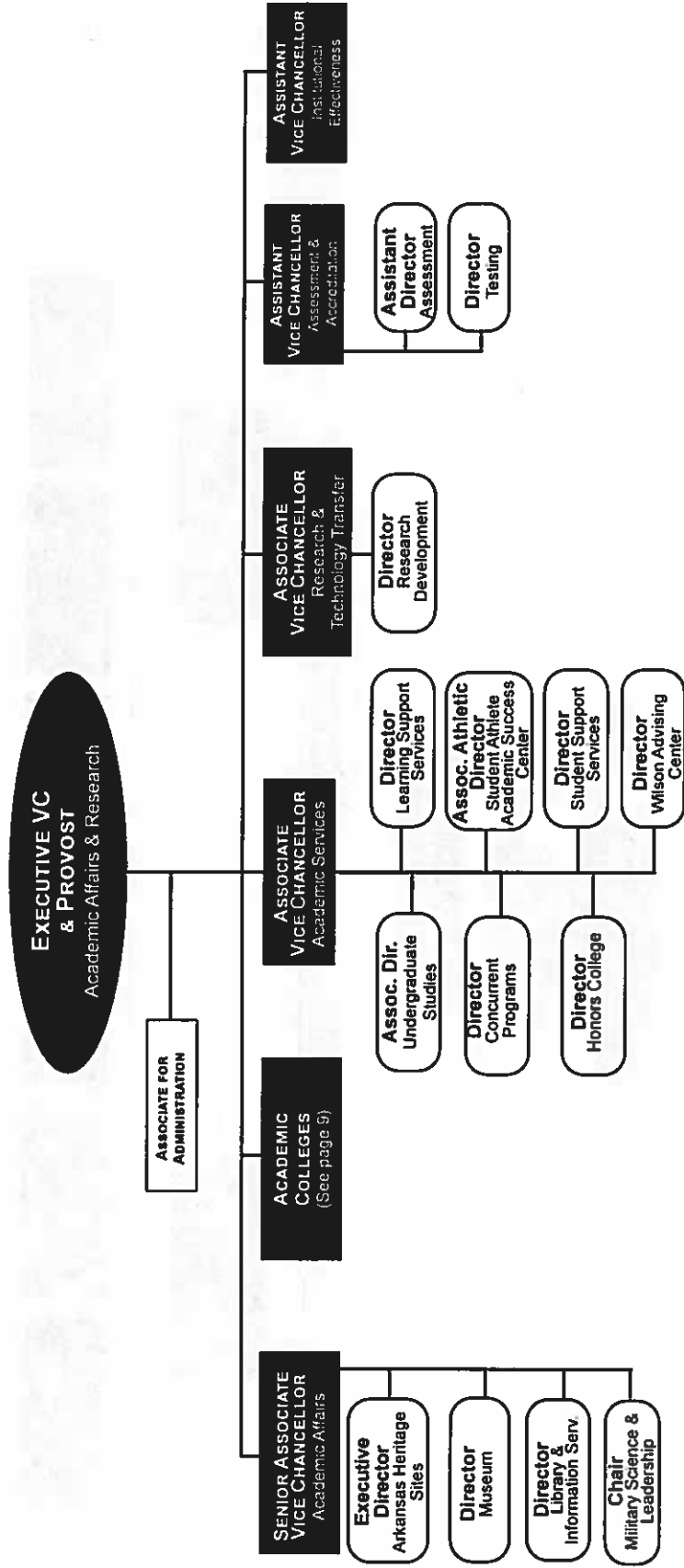

Academic Affairs & Research, A-State

2019-2020 Organizational Structure

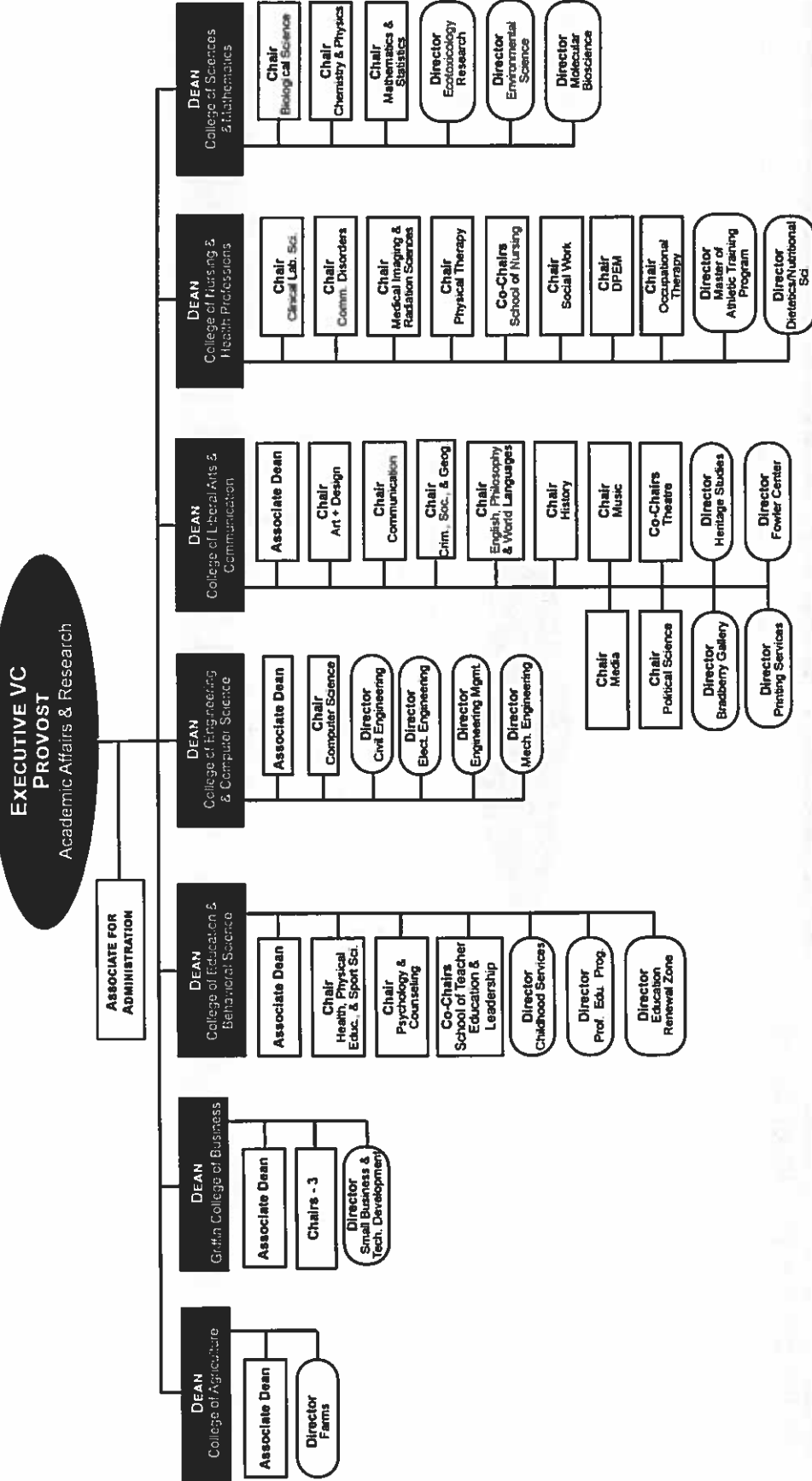

Enrollment Management, A-State

2019-2020 Organizational Structure

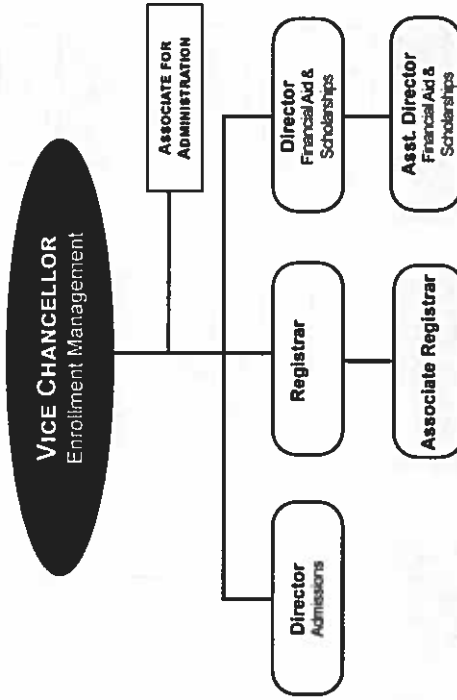

Finance & Administration, A-State

2019-2020 Organizational Structure

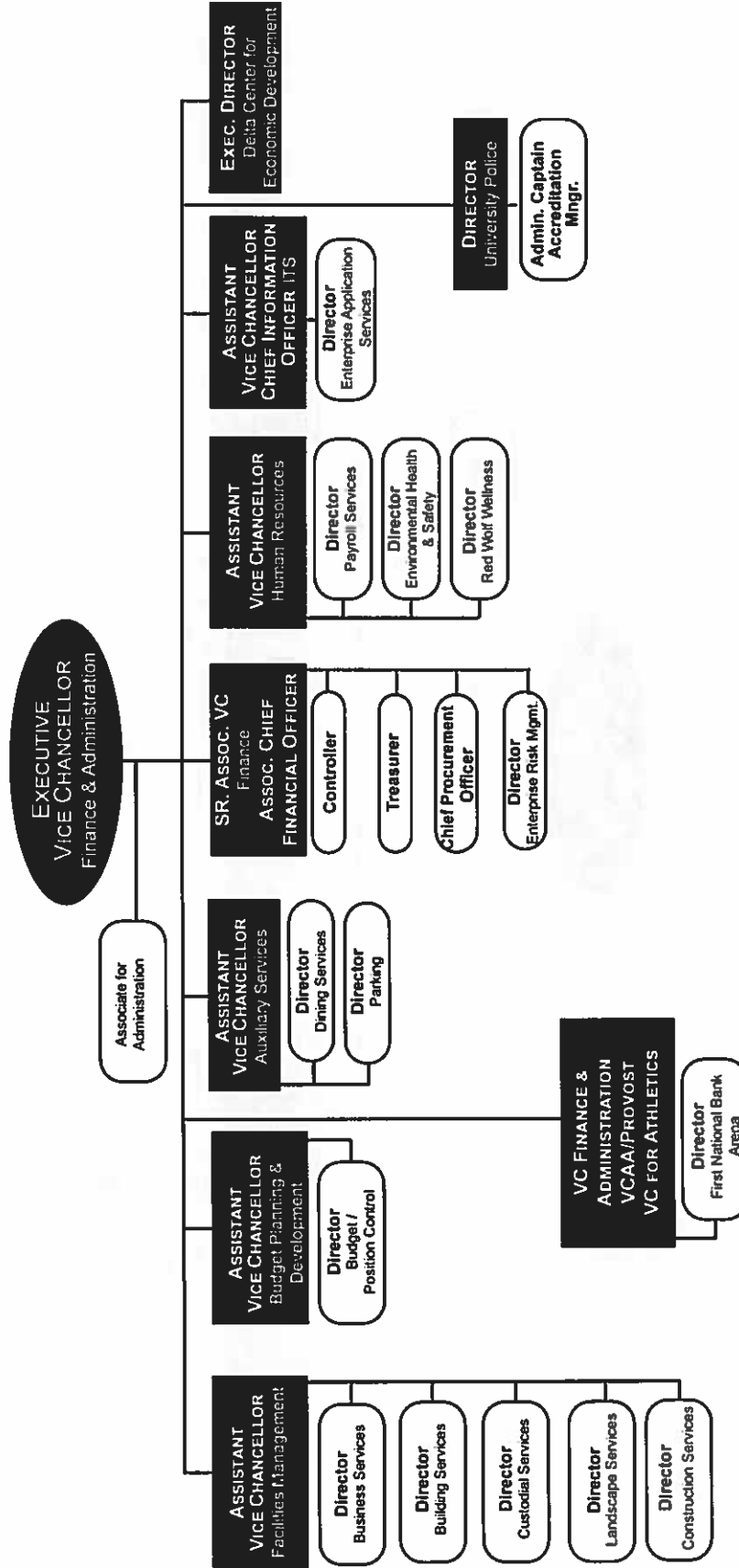

Diversity and Community Engagement

2019-2020 Organizational Structure

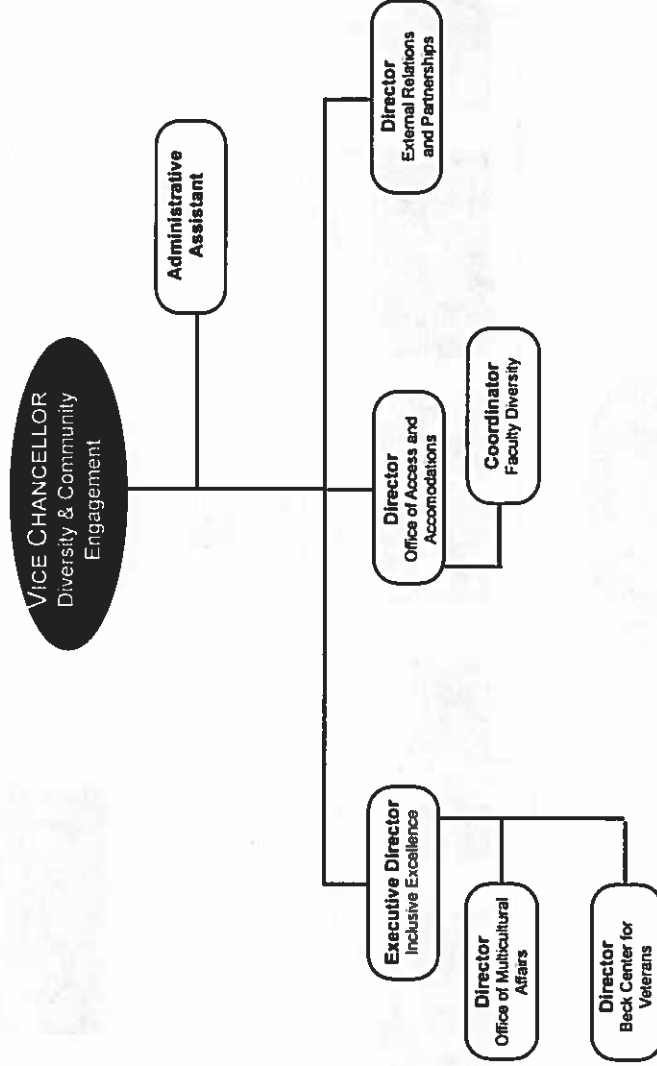

Global Engagement & Outreach

2019-2020 Organizational Structure

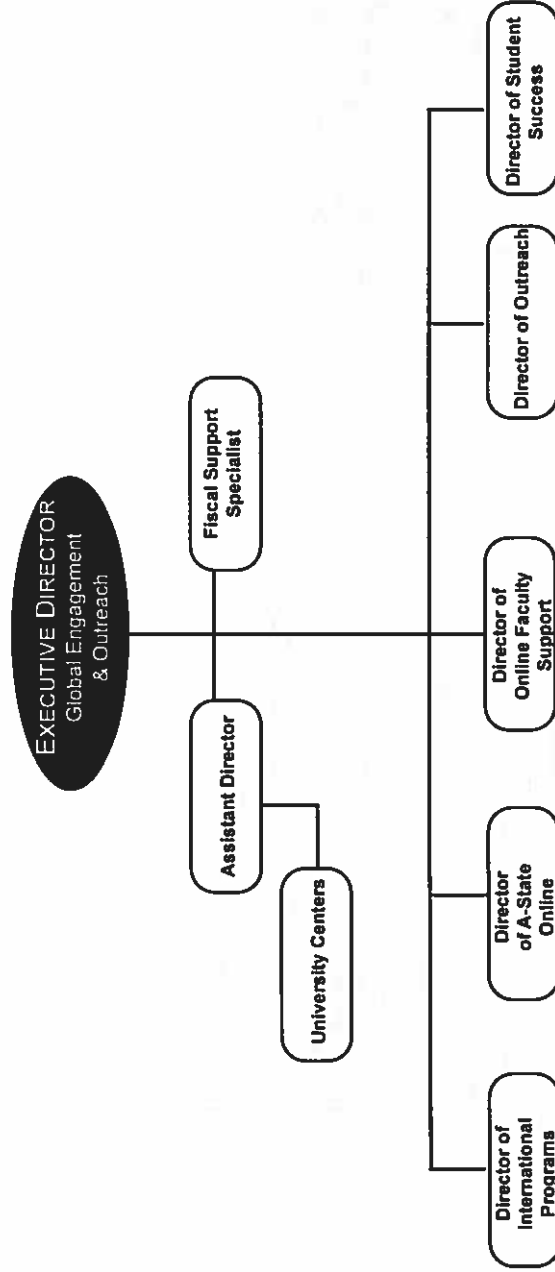

University Advancement, A-State

2019-2020 Organizational Structure

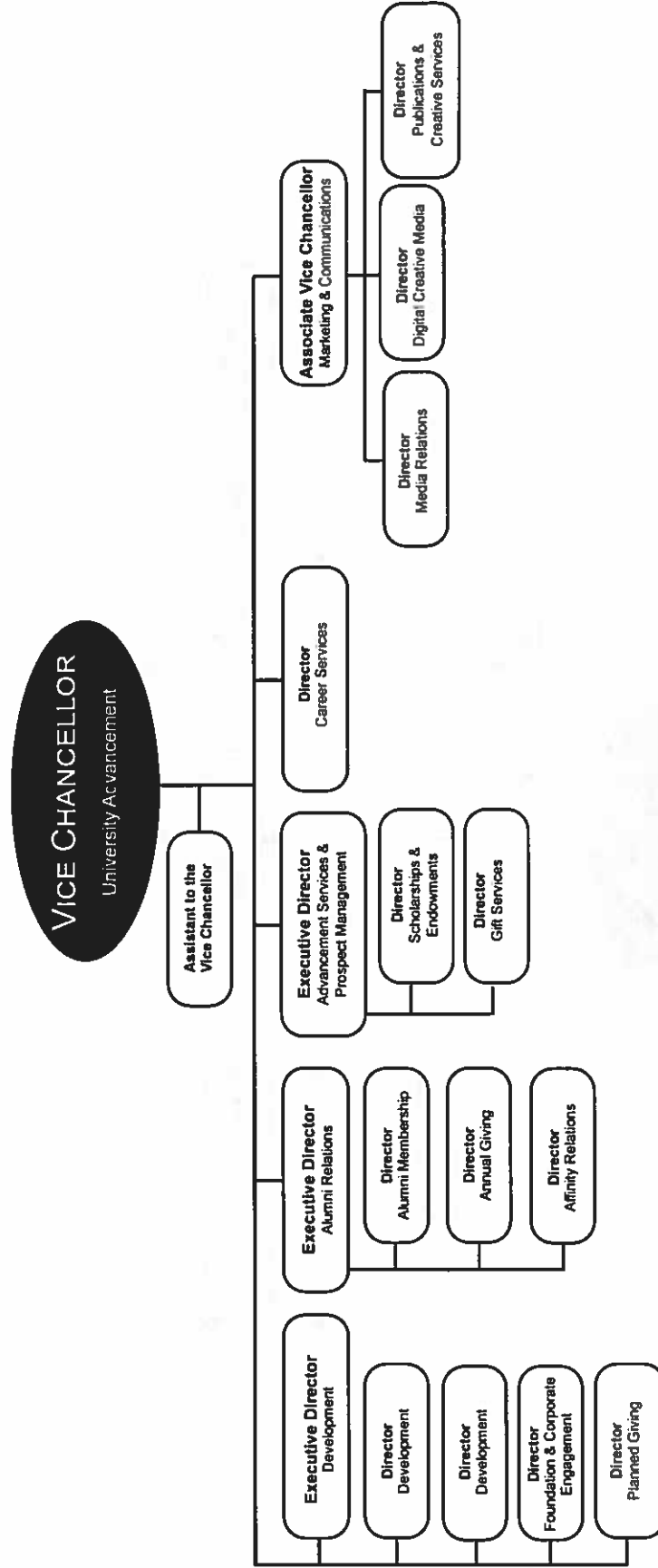



Athletic Administration, A-State

2019-2020 Organizational Structure

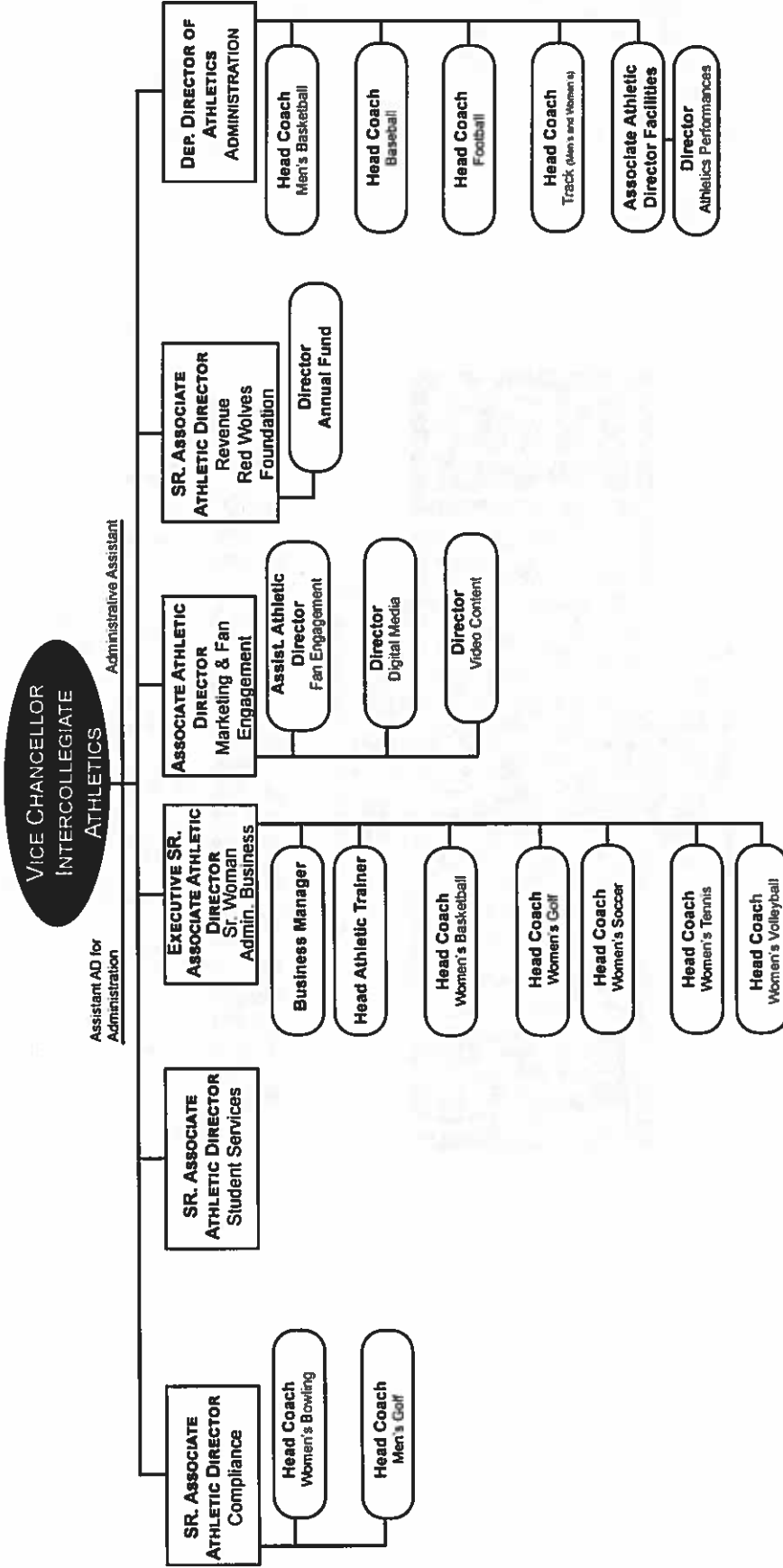



ARKANSAS STATE
UNIVERSITY

Academics

Office of Institutional Research

Undergraduate Academic Programs

Arkansas State University

Associate Degree Programs

ASSOCIATE IN APPLIED SCIENCE
 Clinical Laboratory Science
 Disaster Preparedness & Emergency Management
 Law Enforcement
 Occupational Therapy Assistant
 Paramedic
 Physical Therapist Assistant
 ASSOCIATE IN APPLIED SCIENCE IN NURSING
 Nursing

ASSOCIATE IN GENERAL STUDIES
 General Studies

ASSOCIATE IN SCIENCE
 Accounting
 Computer & Information Technology
 General Education
 Liberal Arts and Sciences
 Technology

ASSOCIATE OF ARTS
 General Education

Bachelor's Degree Programs

BACHELOR OF APPLIED SCIENCE
 Organizational Supervision

BACHELOR OF ARTS
 Art

Chemistry
 Communication Studies
 Computer Science

BACHELOR OF ARTS (CONT.)
 Criminology
 Economics
 English
 Environmental Studies
 History
 Music

Philosophy
 Political Science
 Psychology
 Sociology
 Theatre
 World Languages & Cultures

BACHELOR OF FINE ARTS
 Art
 Graphic Design

BACHELOR OF GENERAL STUDIES
 General Studies

BACHELOR OF MUSIC
 Music

BACHELOR OF MUSIC EDUCATION
 Instrumental Music
 Vocal Music

BACHELOR OF SCIENCE
 Accounting
 Biological Sciences
 Biotechnology
 Business Administration
 Business Economics
 Chemistry
 Clinical Laboratory Science
 Communication Sciences and Disorders

BACHELOR OF SCIENCE (CONT.)
 Computer Science
 Creative Media Production
 Dietetics

Digital Innovations
 Disaster Preparedness & Emergency Management
 Environmental Sciences
 Exercise Science
 Finance
 Global Supply Chain Management
 Health Promotion
 Health Studies
 Interdisciplinary Studies
 International Business
 Management
 Marketing
 Mathematics
 Multimedia Journalism
 Physics
 Psychology
 Sport Management
 Strategic Communications
 Technology
 Wildlife, Fisheries & Conservation

BACHELOR OF SCIENCE IN AGRICULTURE
 Agricultural Business
 Agricultural Studies
 Animal Science
 Plant and Soil Science

BACHELOR OF SCIENCE IN EDUCATION
 Biology
 Business Technology

BACHELOR OF SCIENCE IN EDUCATION (CONT.)
 Chemistry
 Elementary
 English
 Mathematics Education
 Middle Level Education
 Physical Education
 Physics
 Social Science
 Special Education, K-12
 World Languages & Cultures

BACHELOR OF SCIENCE IN CIVIL ENGINEERING
 Civil Engineering

BACHELOR OF SCIENCE IN ELECTRICAL ENGINEERING
 Electrical Engineering

BACHELOR OF SCIENCE IN MECHANICAL ENGINEERING
 Mechanical Engineering

BACHELOR OF SCIENCE IN NURSING
 Nursing

BACHELOR OF SCIENCE IN RADIOLOGIC SCIENCES
 Radiologic Sciences

BACHELOR OF SOCIAL WORK
 Social Work

Graduate Academic Programs

Arkansas State University

Certificate Programs

Addiction Studies
 Building Level Administration
 Clinical Mental Health Counseling
 Computer Science Education
 Curriculum Director
 Cyber Security
 Data Science
 Dyslexia
 Gifted and Talented Creative Teacher
 Gifted and Talented Director
 Health Communications
 High Performance Computing
 History
 Marketing
 Nurse Educator
 Nursing Administration
 Play Therapy
 Special Education Director
 Special Education Teacher
 Student Affairs
 Superintendent

Master's Degree Programs

MASTER OF ACCOUNTANCY
 Accounting
 MASTER OF ARTS
 Biological Sciences
 Communication Studies
 Criminal Justice
 English
 Heritage Studies
 History
 Political Science
 Sociology

MASTER OF ARTS IN TEACHING
 Teaching

MASTER OF ATHLETIC TRAINING
 Athletic Training

MASTER OF BUSINESS ADMINISTRATION
 Business Administration

MASTER OF COMMUNICATION DISORDERS
 Communicative Disorders

MASTER OF ENGINEERING MANAGEMENT
 Engineering Management

MASTER OF MUSIC
 Music Performance

MASTER OF MUSIC EDUCATION
 Music Education

MASTER OF PUBLIC ADMINISTRATION
 Public Administration

MASTER OF SCIENCE
 Biology
 Chemistry
 College Student Personnel Services
 Computer Science
 Disaster Preparedness & Emergency
 Management

Early Childhood Services
 Environmental Sciences
 Exercise Science
 Mathematics
 Media Management
 Molecular Biosciences
 Psychological Sciences
 Sports Administration
 Strategic Communication

MASTER OF SCIENCE IN AGRICULTURE
 Agriculture

MASTER OF SCIENCE IN EDUCATION
 Biology

Chemistry
 Computer Science Education
 Curriculum & Instruction

Early Childhood Education
 Educational Leadership
 Educational Theory & Practice
 English

Mathematics
 Physical Education
 Reading
 School Counseling

Social Science
 Special Education;
 Gifted, Talented & Creative
 Special Education, K-12

MASTER OF SCIENCE IN ENGINEERING
 Engineering

MASTER OF SCIENCE IN MASS COMMUNICATIONS
 Journalism
 Radio-Television

MASTER OF SCIENCE IN NURSING
 Nurse Anesthesia
 Nursing

MASTER OF SOCIAL WORK
 Social Work

PROFESSIONAL SCIENCE MASTERS
 Biotechnology

Specialist Degree Programs

EDUCATION SPECIALIST
 Educational Leadership
 Psychology & Counseling
 Reading

Postmaster's Certificate

Adult Gerontology
 Family Nurse Practitioner

Doctoral Degree Programs

DOCTOR OF EDUCATION
 Educational Leadership

DOCTOR OF NURSING PRACTICE
 Nurse Anesthesia
 Nursing Practice

DOCTOR OF OCCUPATIONAL THERAPY
 Occupational Therapy

DOCTOR OF PHILOSOPHY
 Environmental Science
 Heritage Studies
 Molecular Biosciences

DOCTOR OF PHYSICAL THERAPY
 Physical Therapy

Degrees & Certificates Awarded Summary

Academic Year 2015-2019

	Degrees & Certificates Awarded					Percentage of Total by Attribute				
	Academic Years									
	2015	2016	2017	2018	2019	2015	2016	2017	2018	2019
Total Degrees/Certificates Awarded	3,778	3,987	4,435	4,746	4,979	0.0%	0.0%	<0.1%	0.1%	0.2%
Certificate of Proficiency	0	0	1	6	9	10.1%	12.8%	12.5%	12.3%	10.8%
Associate	382	512	554	586	540	46.7%	43.0%	40.2%	38.7%	36.6%
Bachelor's	1,766	1,713	1,782	1,837	1,820	0.4%	0.6%	0.7%	2.0%	2.3%
Graduate Certificate	15	23	30	93	116	33.1%	34.1%	35.9%	35.5%	38.3%
Master's	1,251	1,358	1,591	1,687	1,908	8.5%	8.3%	9.3%	10.2%	10.5%
Specialist	321	330	414	486	521	1.1%	1.3%	1.4%	1.1%	1.3%
Doctoral	43	51	63	51	65					

DEGREES AWARDED BY ETHNICITY

Ethnicity	Degrees					Total Degrees
	Associate	Bachelor's	Master's	Specialist	Doctoral	
African American	71	203	227	102	4	607
American Indian	3	3	14	3	0	23
Asian American	4	11	19	2	2	38
Hispanic American	11	42	59	7	0	119
Hawaiian/Pacific Islander	0	0	1	1	0	2
Two or More Races	15	38	21	5	0	79
White	426	1,440	1,414	381	55	3,716
Ethnicity Unknown	4	10	55	20	0	89
International	6	73	98	0	4	181

Data Sources: ACPHE Degrees and Certificates Awarded by Arkansas Higher Education Institutions



Degrees Awarded by College & Department

Academic Year 2018-2019

College/Department/Program	Degrees/Certificates		Total
	Undergraduate	Graduate	
COLLEGE OF AGRICULTURE			
Agriculture	110	13	123
Total Agriculture Degrees	110	13	123
NEIL GRIFFIN COLLEGE OF BUSINESS			
Accounting	33	8	41
Computer & Information Technology	21	0	21
Economics & Finance	117	58	175
Management & Marketing	93	0	93
Total Business Degrees	264	66	330
COLLEGE OF EDUCATION & BEHAVIORAL SCIENCE			
Health, Physical Education & Sport Sciences	100	150	250
Psychology & Counseling	66	47	113
School of Teacher Education & Leadership	138	1,813	1,951
Total Education & Behavioral Science Degrees	304	2,010	2,314
COLLEGE OF ENGINEERING & COMPUTER SCIENCE			
Computer Science	26	31	57
Engineering	51	23	74
Technology Program	11	0	11
Total Engineering & Computer Sci. Degrees	88	54	142
COLLEGE OF LIBERAL ARTS & COMMUNICATION			
Art + Design	33	0	33
Communication	68	6	74
Criminology, Sociology & Geography	94	6	100
English & Philosophy	40	11	51
Heritage Studies Program	0	14	14
History	25	8	33
Media	32	28	60
Music	22	5	27
Political Science	14	140	154
Theatre	5	0	5
World Languages & Cultures	8	0	8
Total Liberal Arts & Comm. Degrees	341	218	559

College/Department/Program	Degrees/Certificates		Total
	Undergraduate	Graduate	
COLLEGE OF NURSING & HEALTH PROFESSIONS			
Clinical Laboratory Sciences	16	0	16
Communication Disorders	35	26	61
Dietetics Program	9	0	9
Disaster Preparedness Program	18	18	36
Health Studies Program	25	0	25
Medical Imaging & Radiation Sciences	47	0	47
Occupational Therapy Program	28	26	54
Physical Therapy	41	23	64
School of Nursing	324	94	418
Social Work	47	40	87
Total Nursing & Health Professions Degrees	590	227	817
COLLEGE OF SCIENCES & MATHEMATICS			
Biological Sciences	92	10	102
Chemistry & Physics	21	1	22
Environmental Sciences Program	0	1	1
Mathematics & Statistics	18	6	24
Molecular Biosciences Program	0	4	4
Total Sciences & Mathematics Degrees	131	22	153
UNDERGRADUATE STUDIES			
	541	0	541
TOTAL DEGREES/CERTIFICATES AWARDED			
	4,197	5,220	9,417

Data Source: ADHE Degrees Conferred

Degrees Awarded by Undergraduate Program

Academic Year 2018-2019

Associate Degree Programs	
COLLEGE OF BUSINESS	
Accounting.....	1
Computer & Information Tech.....	3
COLLEGE OF LIBERAL ARTS & COMMUNICATION	
Law Enforcement.....	1
COLLEGE OF NURSING & HEALTH PROFESSIONS	
Clinical Laboratory Science.....	3
Disaster Preparedness & Emergency Management.....	2
Nursing.....	102
Occupational Therapy Assistant.....	28
Paramedic.....	1
Physical Therapist Assistant.....	41
UNDERGRADUATE STUDIES	
General Education.....	330
General Studies.....	28
Top Five Bachelor's Degree Programs by Number of Degrees Awarded	
BSN Nursing.....	212
BGS General Studies.....	155
BSE Elementary Education.....	94
BS Biological Sciences.....	78
BS Psychology.....	64

Bachelor's Degree Programs	
COLLEGE OF AGRICULTURE	
Agricultural Business.....	50
Agricultural Studies.....	12
Animal Science.....	19
Applied Science.....	1
Plant Science.....	28
COLLEGE OF BUSINESS	
Accounting.....	32
Business Administration.....	60
Business Economics.....	1
Computer & Information Technology.....	18
Economics.....	4
Finance.....	52
Global Supply Chain Mgmt.....	9
International Business.....	6
Management.....	46
Marketing.....	32
COLLEGE OF EDUCATION & BEHAVIORAL SCIENCE	
Elementary Education.....	94
Exercise Science.....	60
Health Promotion.....	2
Middle Level Education.....	37
Physical Education.....	22
Psychology.....	64
Special Education K-12.....	7
Sport Management.....	16

COLLEGE OF ENGINEERING & COMPUTER SCIENCE	
Civil Engineering.....	14
Computer Science.....	26
Electrical Engineering.....	13
Mechanical Engineering.....	24
Technology.....	11
COLLEGE OF LIBERAL ARTS & COMMUNICATION	
Art.....	12
Communication Studies.....	32
Creative Media Production.....	29
Criminology.....	59
English.....	21
English Education.....	17
Graphic Design.....	20
History.....	18
Instrumental Music Education.....	8
Multimedia Journalism.....	3
Music.....	3
Music Performance.....	8
Philosophy.....	2
Political Science.....	14
Sociology.....	34
Social Science Education.....	7
Strategic Communications.....	35
Theatre.....	5
Vocal Music Education.....	3
World Languages & Cultures.....	6

COLLEGE OF NURSING & HEALTH PROFESSIONS	
Clinical Laboratory Science.....	13
Communication Disorders.....	35
Dietetics.....	9
Disaster Preparedness & Emergency Management.....	15
Health Studies.....	1
Health Studies Approved.....	34
Nursing.....	212
Radiologic Sciences.....	44
Social Work.....	47
COLLEGE OF SCIENCES & MATHEMATICS	
Biology Education.....	1
Biological Sciences.....	78
Biotechnology.....	2
Chemistry.....	17
Chemistry Education.....	1
Environmental Studies.....	3
Mathematics.....	8
Mathematics Education.....	10
Physics.....	3
Wildlife Fisheries & Conservation.....	8
UNDERGRADUATE STUDIES	
General Studies.....	155
Interdisciplinary Studies.....	28
TOTAL UNDERGRADUATE DEGREES AND CERTIFICATES AWARDED	2,369

Data Source: ADHE Degrees Confirmed

Degrees Awarded by Graduate Program

Academic Year 2018-2019

Graduate Certificates	
COLLEGE OF EDUCATION & BEHAVIORAL SCIENCE	
Building Level Administration	34
Curriculum Director	9
Gifted, Talented & Creative Director	1
Gifted, Talented & Creative Teacher	10
Play Therapy	1
Special Education Director	14
Special Education Teacher	13
Superintendent	3
COLLEGE OF NURSING & HEALTH PROFESSIONS	
Addiction Studies	18
COLLEGE OF ENGINEERING & COMPUTER SCIENCE	
Data Science	1
High Performance Computing	3
Master's Degree Programs	
COLLEGE OF AGRICULTURE	
Agriculture	13
NEIL GRIFFIN COLLEGE OF BUSINESS	
Accounting	8
Business Administration	58
COLLEGE OF EDUCATION & BEHAVIORAL SCIENCE	
College Student Personnel Services	34
Curriculum & Instruction	71
Early Childhood Education	12
Early Childhood Services	48
Educational Leadership	421
Educational Theory & Practice	156
Exercise Science	14
Physical Education	1
Reading Education	240
Special Education K-12	156
Special Ed., Gifted, Talented & Creative	98
Sports Administration	135
Teaching	7

COLLEGE OF ENGINEERING & COMPUTER SCIENCE	
Computer Science	27
Engineering Management	18
Engineering	5
COLLEGE OF LIBERAL ARTS & COMMUNICATION	
Communication Studies	6
Criminal Justice	4
English	9
English Education	2
Heritage Studies	14
History	4
Journalism	4
Media Management	17
Music Education	2
Music Performance	3
Political Science	3
Public Administration	137
Radio-Television	7
Social Science Education	2
Sociology	2

Specialist Degree Programs	
COLLEGE OF EDUCATION & BEHAVIORAL SCIENCE	
Educational Leadership	505
Community College Admin. Edu.	2
Psychology & Counseling	12
Reading Education	2
Doctoral Degree Programs	
COLLEGE OF EDUCATION & BEHAVIORAL SCIENCE	
Educational Leadership	11
COLLEGE OF NURSING & HEALTH PROFESSIONS	
Nursing Practice	2
Occupational Therapy	26
Physical Therapy	23

COLLEGE OF NURSING & HEALTH PROFESSIONS	
Communication Disorders	26
Disaster Preparedness & Emergency Management	18
Health Sciences	5
Nursing	35
Nurse Anesthesia	27
Social Work	40
COLLEGE OF SCIENCES & MATHEMATICS	
Biology	6
Biology Education	1
Biological Sciences	2
Biotechnology	1
Chemistry	1
Environmental Science	1
Mathematics	4
Mathematics Education	2
Molecular Biosciences	1

COLLEGE OF NURSING & HEALTH PROFESSIONS	
Nursing Practice	2
Occupational Therapy	26
Physical Therapy	23
TOTAL GRADUATE DEGREES AWARDED	2,610

Top Five Graduate Degree Programs by Number of Degrees Awarded	
EDS Educational Leadership	505
MSE Educational Leadership	421
MSE Reading Education	240
MSE Educational Theory & Practice	156
MSE Special Education, K-12	156



ARKANSAS STATE
UNIVERSITY

Students

Total Enrollment

Fall 2015 to Fall 2019

	Total Enrollment									
	Fall Semesters				Percentage of Total Enrollment					
	2015	2016	2017	2018	2019	2015	2016	2017	2018	2019
Total Headcount	13,410	14,085	13,930	13,709	13,356					
Undergraduate	9,592	9,839	9,604	9,350	8,928	71.5%	69.9%	68.9%	68.2%	66.8%
Graduate	3,818	4,246	4,326	4,359	4,428	28.5%	30.1%	31.1%	31.8%	33.2%
Headcount by Load										
Full-Time*	8,031	8,061	7,597	7,456	7,089	59.9%	57.2%	54.5%	54.4%	53.1%
Part-Time	5,379	6,024	6,333	6,253	6,267	40.1%	42.8%	45.5%	45.6%	46.9%
Full-Time Equivalent (FTE)	9,857	10,107	9,772	9,656	9,313					

	Student Demographics									
	Fall Semesters				Percentage of Total Enrollment					
	2015	2016	2017	2018	2019	2015	2016	2017	2018	2019
Headcount by Age										
Under 25	8,376	8,627	8,471	8,405	8,167	62.5%	61.2%	60.8%	61.3%	61.1%
25 & Older	5,034	5,458	5,459	5,304	5,189	37.5%	38.8%	39.2%	38.7%	38.9%
Headcount by Gender										
Male	5,446	5,625	5,337	5,175	5,028	40.6%	39.9%	38.3%	37.7%	37.6%
Female	7,964	8,460	8,593	8,534	8,328	59.4%	60.1%	61.7%	62.3%	62.4%
Headcount by Ethnicity										
African American	1,788	1,836	1,831	1,737	1,725	13.3%	13.0%	13.1%	12.7%	12.9%
American Indian/Alaskan Native	54	59	54	49	54	0.4%	0.4%	0.4%	0.4%	0.4%
Asian American	111	116	118	126	117	0.8%	0.8%	0.8%	0.9%	0.9%
Hispanic American	324	350	358	414	456	2.4%	2.5%	2.6%	3.0%	3.4%
Native Hawaiian/Pacific Islander	12	10	7	5	9	0.1%	0.1%	0.1%	<0.1%	0.1%
Two or More Races	242	249	269	280	280	1.8%	1.8%	1.9%	2.0%	2.1%
White American	9,996	10,448	10,381	10,281	9,956	74.5%	74.2%	74.5%	75.0%	74.5%
Ethnicity Unknown	123	166	198	187	184	0.9%	1.2%	1.4%	1.4%	1.4%
International	760	851	714	630	575	5.7%	6.0%	5.1%	4.6%	4.3%

*NOTE: A "full-time" undergraduate student load is 12 or more semester credits, and a "full-time" graduate student load is 9 or more semester credits.
Data Source: Student Enrollment Information

Geographic Origin of Total Enrollment

Fall 2019

Arkansas Counties

Arkansas	89
Ashley	38
Baxter	190
Benton	117
Boone	40
Bradley	10
Calhoun	4
Carroll	18
Chicot	7
Clark	16
Clay	212
Cleburne	72
Cleveland	11
Columbia	11
Conway	21
Craighead	2,225
Crawford	42
Crittenden	395
Cross	161
Dallas	7
Desha	32
Drew	29
Faulkner	180
Franklin	12
Fulton	65
Garland	125
Grant	46
Greene	901
Hempstead	10
Hot Spring	38
Howard	12
Independence	209
Izard	62
Jackson	108
Jefferson	129
Johnson	15
Lafayette	1
Lawrence	144
Total	9,408

Other U.S. States/Territories

Alabama	52
Alaska	6
Arizona	17
California	95
Colorado	32
Connecticut	16
Delaware	2
Dist. of Columbia	2
Florida	86
Georgia	98
Hawaii	1
Idaho	7
Illinois	87
Indiana	17
Iowa	7
Kansas	34
Kentucky	13
Louisiana	78
Maryland	23
Massachusetts	11
Michigan	63
Minnesota	10
Mississippi	508
Missouri	880
Montana	4
Nebraska	4
Nevada	10
New Hampshire	3
New Jersey	49
New Mexico	11
New York	26
North Carolina	24
North Dakota	1
Ohio	52
Oklahoma	67
Oregon	8
Pennsylvania	39
Rhode Island	2
South Carolina	91
South Dakota	4
Tennessee	625
Texas	169
Utah	16
Vermont	3
Virginia	49
Washington	17
West Virginia	5
Wisconsin	16
Wyoming	8
Military	2
U.S. Territories	3
Total	3,230

International

Foreign Countries	575
Grand Total	13,366

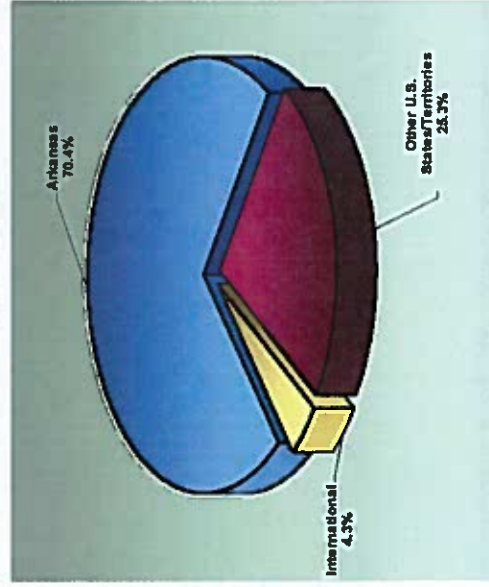
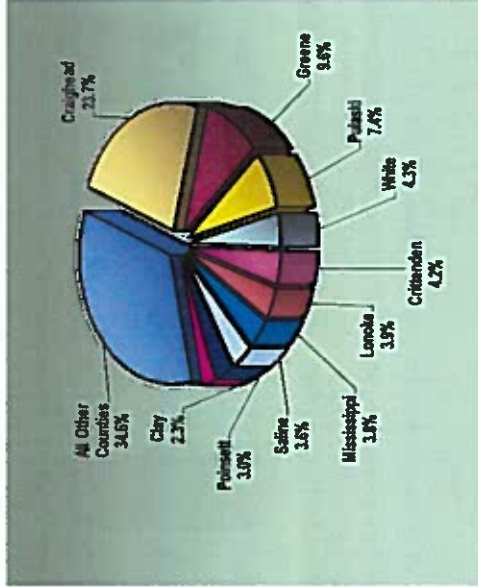

Geographic Origin of International Students

Fall 2019

	Country of Origin				
	Undergraduate	Graduate			
Aruba.....	0	1	Malaysia.....	2	0
Australia.....	6	0	Mali.....	1	0
Bahamas.....	1	3	Netherlands-Antilles.....	1	0
Bangladesh.....	0	12	New Zealand.....	1	1
Barbados.....	1	0	Nigeria.....	5	4
Belgium.....	1	0	Oman.....	1	0
Brazil.....	1	1	Pakistan.....	4	1
Canada.....	8	2	Palestinian Territory.....	3	0
China.....	80	29	Philippines.....	0	2
Columbia.....	1	0	Poland.....	3	0
Congo, The DRC.....	1	0	Portugal.....	1	0
Costa Rica.....	0	1	Russia.....	1	2
Egypt.....	7	2	Saudi Arabia.....	58	14
Equatorial Guinea.....	1	0	Slovenia.....	2	0
Finland.....	4	0	South Africa.....	9	2
France.....	2	2	South Korea.....	35	2
Germany.....	4	0	Spain.....	3	1
Ghana.....	2	1	Sri Lanka.....	3	1
India.....	16	50	Sudan.....	2	0
Iran.....	0	1	Switzerland.....	1	0
Ireland.....	1	0	Syria.....	1	1
Japan.....	59	3	Taiwan.....	1	0
Jordan.....	1	1	Tanzania.....	0	1
Kazakhstan.....	1	0	Thailand.....	2	0
Kuwait.....	3	0	Turkey.....	1	1
Mexico.....	10	1	Uganda.....	3	0
Morocco.....	2	1	United Kingdom.....	2	0
Nepal.....	5	13	Venezuela.....	0	1
Lebanon.....	1	0	Vietnam.....	44	3
Liberia.....	1	0	Zimbabwe.....	2	0
			Total.....	413	162

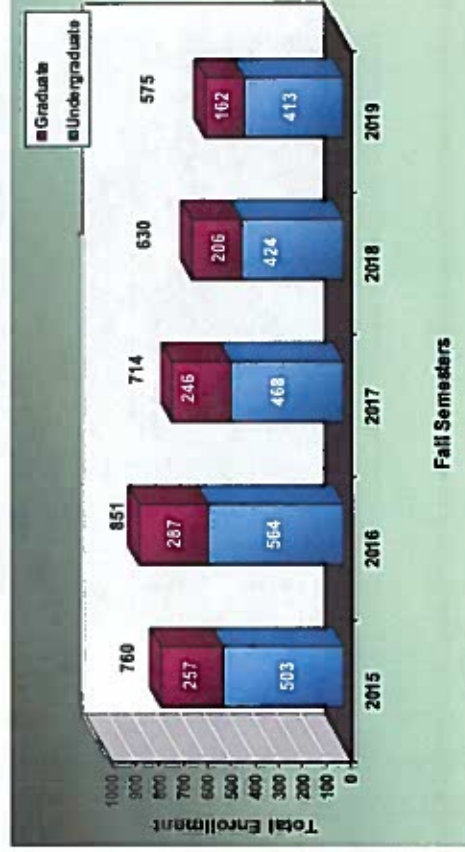
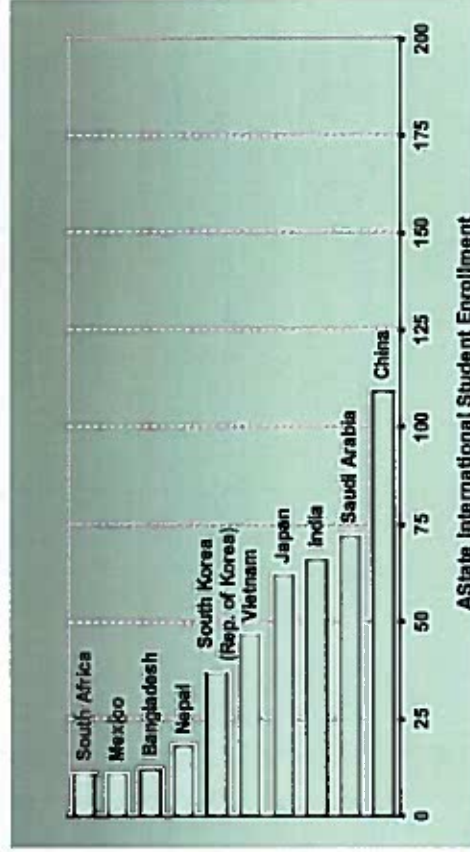



Enrollment & SCH by Legal Residence

Fall 2015 to Fall 2019

Total On- & Off-Campus Enrollment by Residency Status*

	Fall Semesters					Percentage of Total Enrollment				
	2015	2016	2017	2018	2019	2015	2016	2017	2018	2019
Total Headcount Enrollment	13,410	14,085	13,930	13,709	13,356					
Undergraduate Full-Time										
Resident	6,138	6,026	5,614	5,494	5,177	45.8%	42.8%	40.3%	40.1%	38.8%
Nonresident	1,157	1,279	1,280	1,295	1,262	8.6%	9.1%	9.2%	9.4%	9.4%
Undergraduate Part-Time										
Resident	2,014	2,229	2,421	2,227	2,162	15.0%	15.8%	17.4%	16.2%	16.2%
Nonresident	283	305	289	334	327	2.1%	2.2%	2.1%	2.4%	2.4%
Graduate Full-Time										
Resident	415	428	402	398	404	3.1%	3.0%	2.9%	2.9%	3.0%
Nonresident	321	328	301	269	246	2.4%	2.3%	2.2%	2.0%	1.8%
Graduate Part-Time										
Resident	1,656	1,794	1,734	1,661	1,748	12.3%	12.7%	12.4%	12.1%	13.1%
Nonresident	1,426	1,696	1,889	2,031	2,030	10.6%	12.0%	13.6%	14.8%	15.2%

Total On- & Off-Campus Semester Credit Hours (SCH)

	Fall Semesters					Percentage of Total SCH				
	2015	2016	2017	2018	2019	2015	2016	2017	2018	2019
Total SCH	142,784	146,065	141,105	139,250	134,052					
Undergraduate Full-Time										
Resident	90,031	88,578	82,933	81,534	77,088	63.1%	60.6%	58.8%	58.6%	57.5%
Nonresident	16,240	17,997	18,160	18,683	18,419	11.4%	12.3%	12.9%	13.4%	13.7%
Undergraduate Part-Time										
Resident	13,694	14,651	15,497	14,072	13,507	9.6%	10.0%	11.0%	10.1%	10.1%
Nonresident	2,242	2,303	2,163	2,434	2,372	1.6%	1.6%	1.5%	1.7%	1.8%
Graduate Full-Time										
Resident	5,094	5,273	4,879	4,842	4,695	3.6%	3.6%	3.5%	3.5%	3.5%
Nonresident	3,348	3,528	3,182	2,802	2,653	2.3%	2.4%	2.3%	2.0%	2.0%
Graduate Part-Time										
Resident	6,738	7,255	6,991	6,979	7,352	4.7%	5.0%	5.0%	5.0%	5.5%
Nonresident	5,397	6,480	7,300	7,904	7,966	3.8%	4.4%	5.2%	5.7%	5.9%

Data Source: Student Enrollment Information

Enrollment by College & Department

Fall 2019

College/Department/Program	Enrollment		Total
	Undergraduate	Graduate	
COLLEGE OF AGRICULTURE			
Agriculture	375	23	398
Total Agriculture Enrollment	375	23	398
NEIL GRIFFIN COLLEGE OF BUSINESS			
Accounting	199	13	212
Computer & Information Technology	84	X	84
Economics & Finance	627	182	809
Management & Marketing	339	X	339
Total Business Enrollment	1,249	195	1,444
COLLEGE OF EDUCATION & BEHAVIORAL SCIENCE			
Health, Physical Education & Sport Sciences	420	282	702
Psychology & Counseling	295	294	589
School of Teacher Education & Leadership	372	2,461	2,833
Total Education & Behavioral Enrollment	1,087	3,037	4,124
COLLEGE OF ENGINEERING & COMPUTER SCIENCE			
Computer Science	171	64	235
Engineering	321	66	387
Technology Program	46	X	46
Total Engineering & Computer Sci. Enrollment	538	130	668
COLLEGE OF LIBERAL ARTS & COMMUNICATION			
Art + Design	182	X	182
Communication	204	46	250
Criminology, Sociology & Geography	350	14	364
English & Philosophy	131	23	154
Heritage Studies Program	X	43	43
History	119	15	134
Media	170	53	223
Music	133	8	141
Political Science	83	198	281
Theatre	39	X	39
World Languages & Cultures	17	X	17
Total Liberal Arts & Comm. Enrollment	1,428	400	1,828

College/Department/Program	Enrollment		Total
	Undergraduate	Graduate	
COLLEGE OF NURSING & HEALTH PROFESSIONS			
Athletic Training Program	X	10	10
Clinical Laboratory Sciences	72	X	72
Communication Disorders	115	57	172
Dietetics Program	25	X	25
Disaster Preparedness Program	50	29	79
Health Studies Program	83	X	83
Medical Imaging & Radiation Sciences	191	X	191
Occupational Therapy Program	46	86	132
Physical Therapy	70	91	161
School of Nursing	951	189	1,140
Social Work	139	60	199
Total Nursing & Health Prof. Enrollment	1,742	522	2,264
COLLEGE OF SCIENCES & MATHEMATICS			
Biological Sciences	560	28	588
Chemistry & Physics	77	3	80
Mathematics & Statistics	62	10	72
Environmental Sciences Program	X	25	25
Molecular Biosciences Program	X	18	18
Total Sciences & Math. Enrollment	699	84	783
UNDERGRADUATE STUDIES	1,810	X	1,810
UNDECLARED GRADUATES	X	37	37
TOTAL ENROLLMENT	8,928	4,428	13,356

Data Source: Student Enrollment Information

Undergraduate Enrollment by Degree Program

Fall 2019

Associate Degree Programs

NEIL GRIFFIN COLLEGE OF BUSINESS	
Accounting.....	6
Computer & Information Technology.....	1
COLLEGE OF ENGINEERING & COMPUTER SCIENCE	
Technology.....	6

Bachelor's Degree Programs

COLLEGE OF AGRICULTURE	
Agricultural Business.....	146
Animal Science.....	87
Agricultural Studies.....	39
Applied Science.....	13
Plant Science.....	90

COLLEGE OF BUSINESS

Accounting.....	193
Business Administration.....	400
Business Economics.....	23
Business Technology Education.....	5
Computer & Info. Technology.....	78
Economics.....	28
Finance.....	176
Global Supply Chain Management.....	27
International Business Management.....	34
Marketing.....	149
	129

COLLEGE OF LIBERAL ARTS & COMM.

Crime Scene Investigation.....	1
Law Enforcement.....	1
Law Enforcement Administration.....	1

COLLEGE OF NURSING & HEALTH PROF.

Clinical Laboratory Science.....	13
Disaster Preparedness & Emergency Management.....	5
Nursing.....	215
Occupational Therapy Assistant.....	46
Physical Therapist Assistant.....	70
Paramedic.....	11

UNDERGRADUATE STUDIES

General Studies.....	23
----------------------	----

Highest Enrolled Programs

BSN Nursing.....	736
BS Biological Sciences.....	459
BS Business Administration.....	400
BGS General Studies.....	361
BS Psychology.....	295

COLLEGE OF ENGINEERING & COMPUTER SCIENCE

Civil Engineering.....	83
Computer Science.....	171
Electrical Engineering.....	67
Mechanical Engineering.....	171

COLLEGE OF LIBERAL ARTS & COMM.

Art.....	65
Communication Studies.....	98
Creative Media Production.....	118
Criminology.....	230
Digital Innovations.....	14
Education.....	3
English.....	63
English Education.....	63
Graphic Design.....	103
History.....	64
Instrumental Music Educ.....	78
Journalism.....	1
Multimedia Journalism.....	51
Music.....	21
Music Performance.....	26
Philosophy.....	5
Political Science.....	83
Social Science Education.....	55
Sociology.....	117
Strategic Communications.....	105
Theatre.....	39
Vocal Music Education.....	8
World Languages & Cultures Edu.....	4
World Languages & Cultures.....	13

Communication Studies.....	98
Creative Media Production.....	118
Criminology.....	230
Digital Innovations.....	14
Education.....	3
English.....	63
English Education.....	63
Graphic Design.....	103
History.....	64
Instrumental Music Educ.....	78
Journalism.....	1
Multimedia Journalism.....	51
Music.....	21
Music Performance.....	26
Philosophy.....	5
Political Science.....	83
Social Science Education.....	55
Sociology.....	117
Strategic Communications.....	105
Theatre.....	39
Vocal Music Education.....	8
World Languages & Cultures Edu.....	4
World Languages & Cultures.....	13

COLLEGE OF NURSING & HEALTH PROF.	
Clinical Laboratory Science.....	59
Communication Disorders.....	115
Dietetics.....	25
Disaster Preparedness & Emergency Management.....	34
Health Studies.....	83
Nursing.....	736
Radiologic Sciences.....	191
Social Work.....	139

COLLEGE OF SCIENCES & MATHEMATICS

Biology Education.....	4
Biotechnology.....	19
Biological Sciences.....	459
Chemistry.....	64
Chemistry Education.....	4
Environmental Studies.....	22
Mathematics.....	28
Mathematics Education.....	34
Physics.....	9
Wildlife Fisheries & Conservation.....	56

UNDERGRADUATE STUDIES

General Studies.....	361
Interdisciplinary Studies.....	76
Organizational Supervision.....	11
Undeclared.....	1,339

TOTAL UNDERGRADUATES 8,928

Graduate Enrollment & Certificates by Degree Program

Fall 2019

Graduate Certificate Programs	
COLLEGE OF EDUCATION & BEHAVIORAL SCIENCE	
Building Level Admin.....	13
Curriculum Director.....	1
Dyslexia Therapy.....	6
Gifted, Talented & Creative Teacher.....	9
Special Education Teacher.....	20
Superintendent.....	6
COLLEGE OF LIBERAL ARTS & COMM.	
History.....	1
Master's Degree Programs	
COLLEGE OF AGRICULTURE	23
Agriculture.....	23
NEIL GRIFFIN COLLEGE OF BUSINESS	
Accounting.....	13
Business Administration.....	182
COLLEGE OF EDUCATION & BEHAVIORAL SCIENCE	
College Student Personnel Services.....	92
Curriculum & Instruction.....	88
Early Childhood Education.....	42
Early Childhood Services.....	81
Educational Leadership.....	553
Educational Theory & Practice.....	121
Exercise Science.....	14
Psychological Science.....	10
Reading Education.....	262
School Counseling.....	146
Special Education, K-12.....	190
Special Ed., Gifted, Talented & Creative.....	127
Sport Administration.....	268
Teaching.....	169

COLLEGE OF ENGINEERING & COMPUTER SCIENCE	
Computer Science.....	64
Engineering.....	7
Engineering Management.....	59
COLLEGE OF LIBERAL ARTS & COMM.	
Communication Studies.....	13
Criminal Justice.....	8
English.....	18
English Education.....	5
History.....	14
Journalism.....	4
Media Management.....	46
Music Performance.....	8
Political Science.....	10
Public Administration.....	188
Radio-Television.....	3
Sociology.....	6
Strategic Communications.....	33
COLLEGE OF NURSING & HEALTH PROFESSIONS	
Athletic Training.....	10
Communication Disorders.....	57
Disaster Preparedness & Emergency Management.....	29
Nurse Anesthesia.....	63
Nursing.....	109
Social Work.....	60
COLLEGE OF SCIENCES & MATHEMATICS	
Biological Sciences.....	5
Biology.....	23
Chemistry.....	3
Environmental Science.....	8

COLLEGE OF SCIENCES & MATHEMATICS (CONT.)	
Mathematics.....	9
Mathematics Education.....	1
Molecular Biosciences.....	4

Specialist Degree Programs

COLLEGE OF EDUCATION & BEHAVIORAL SCIENCE	
Community College Admin. Ed.....	1
Educational Leadership.....	615
Psychology & Counseling.....	46
Reading Education.....	106

Doctoral Degree Programs

COLLEGE OF EDUCATION & BEHAVIORAL SCIENCE	
Educational Leadership.....	51
COLLEGE OF LIBERAL ARTS & COMMUNICATION	
Heritage Studies.....	43
COLLEGE OF NURSING & HEALTH PROFESSIONS	
Nursing Practice.....	17
Occupational Therapy.....	86
Physical Therapy.....	91

COLLEGE OF SCIENCES & MATHEMATICS	
Environmental Science.....	17
Molecular Biosciences.....	14
UNDECLARED GRADUATES	
Undeclared/Certification.....	37

TOTAL GRADUATES 4,359

Enrollment by College Headcount

Fall 2015 to Fall 2019

	Total Enrollment													
	Fall Semesters					Percentage of Total Enrollment								
	2015	2016	2017	2018	2019	2015	2016	2017	2018	2019				
Agriculture														
Undergraduate	506	530	499	468	398	3.8%	3.8%	3.6%	3.4%	3.0%				
Graduate	41	43	43	27	23	0.3%	0.3%	0.3%	0.2%	0.2%				
Griffin Business														
Undergraduate	1,539	1,497	1,458	1,437	1,444	11.5%	10.6%	10.5%	10.5%	10.8%				
Graduate	1,352	1,317	1,239	1,216	1,249	10.1%	9.4%	8.9%	8.9%	9.4%				
	187	180	219	221	195	1.4%	1.3%	1.6%	1.6%	1.5%				
Education & Behavioral Science														
Undergraduate	3,813	4,040	4,096	4,063	4,124	28.4%	28.7%	29.4%	29.6%	30.9%				
Graduate	1,356	1,239	1,187	1,116	1,087	10.1%	8.8%	8.5%	8.1%	8.1%				
	2,457	2,801	2,909	2,947	3,037	18.3%	19.9%	20.9%	21.5%	22.7%				
Engineering & Computer Science														
Undergraduate	675	744	635	626	668	5.0%	5.3%	4.6%	4.6%	5.0%				
Graduate	543	577	517	518	538	4.0%	4.1%	3.7%	3.8%	4.0%				
	132	167	118	108	130	1.0%	1.2%	0.8%	0.8%	1.0%				
Liberal Arts & Communication														
Undergraduate	1,693	1,875	1,845	1,814	1,828	12.6%	13.3%	13.2%	13.2%	13.7%				
Graduate	1,327	1,470	1,448	1,414	1,428	9.9%	10.4%	10.4%	10.3%	10.7%				
	366	405	397	400	400	2.7%	2.9%	2.8%	2.9%	3.0%				
Nursing & Health Professions														
Undergraduate	2,229	2,310	2,471	2,456	2,264	16.6%	16.4%	17.7%	17.9%	17.0%				
Graduate	1,741	1,789	1,953	1,929	1,742	13.0%	12.7%	14.0%	14.1%	13.0%				
	488	521	518	527	522	3.6%	3.7%	3.7%	3.8%	3.9%				
Sciences & Mathematics														
Undergraduate	894	930	844	833	783	6.7%	6.6%	6.1%	6.1%	5.9%				
Graduate	783	831	756	750	699	5.8%	5.9%	5.4%	5.5%	5.2%				
	111	99	88	83	84	0.8%	0.7%	0.6%	0.6%	0.6%				
Total Headcount	13,410	14,085	13,930	13,709	13,356									

Data Source: Student Enrollment Information
 Information Source: The Office of Institutional Effectiveness; web address: www.AState.edu/irp; email address: astup@AState.edu

Semester Credit Hour Production - by College & Career

Academic Year 2015-2016 to Academic Year 2019-2020

Total Semester Credit Hours (SCH)

	Academic Years										Percentage of Total SCH				
	2014/15	2015/16	2016/17	2017/18	2018/19	2014/15	2015/16	2016/17	2017/18	2018/19	2014/15	2015/16	2016/17	2017/18	2018/19
Agriculture															
Undergraduate	14,905	16,251	16,623	15,488	15,488	4.3%	4.6%	4.6%	4.3%	4.3%	4.3%	4.6%	4.3%	4.3%	4.3%
Graduate	13,369	14,722	15,188	14,350	14,350	4.0%	4.2%	4.2%	4.0%	4.0%	4.0%	4.2%	4.0%	4.0%	4.0%
	1,266	1,529	1,435	1,138	1,138	0.4%	0.4%	0.4%	0.3%	0.3%	0.4%	0.4%	0.3%	0.3%	0.3%
Griffin Business															
Undergraduate	35,299	35,903	35,043	34,937	34,627	10.3%	10.2%	10.2%	9.7%	9.7%	10.3%	10.2%	9.6%	9.7%	9.7%
Graduate	32,186	32,510	31,705	31,432	31,025	9.4%	9.2%	9.2%	8.7%	8.7%	9.4%	9.2%	8.7%	8.7%	8.7%
	3,113	3,393	3,338	3,505	3,602	0.9%	1.0%	1.0%	0.9%	1.0%	0.9%	1.0%	0.9%	1.0%	1.0%
Education & Behavioral Science															
Undergraduate	93,472	97,192	101,566	104,116	104,418	27.2%	27.6%	27.6%	28.9%	28.9%	27.2%	27.6%	27.9%	28.9%	28.9%
Graduate	44,237	38,941	35,692	35,290	33,743	12.9%	11.1%	11.1%	9.8%	9.8%	12.9%	11.1%	9.8%	9.8%	9.8%
	49,235	58,251	65,874	68,826	70,675	14.4%	16.6%	16.6%	18.1%	19.1%	14.4%	16.6%	18.1%	19.1%	19.1%
Liberal Arts & Communication															
Undergraduate	90,205	88,753	92,876	90,556	88,418	26.3%	25.2%	25.2%	25.2%	25.2%	26.3%	25.2%	25.5%	25.2%	25.2%
Graduate	83,855	82,190	85,179	81,805	79,923	24.4%	23.4%	23.4%	22.7%	22.7%	24.4%	23.4%	23.4%	22.7%	22.7%
	6,350	6,563	7,697	8,751	8,495	1.9%	1.9%	1.9%	2.1%	2.4%	1.9%	1.9%	2.1%	2.4%	2.4%
Nursing & Health Professions															
Undergraduate	46,140	49,424	54,106	56,257	57,442	13.4%	14.1%	14.1%	15.6%	15.6%	13.4%	14.1%	14.9%	15.6%	15.6%
Graduate	33,974	36,113	39,757	41,171	41,649	9.9%	10.3%	10.3%	11.4%	11.4%	9.9%	10.3%	10.9%	11.4%	11.4%
	12,166	13,311	14,349	15,086	15,793	3.5%	3.8%	3.8%	4.2%	4.2%	3.5%	3.8%	3.9%	4.2%	4.2%
Sciences & Mathematics															
Undergraduate	53,385	53,675	51,711	48,507	43,344	15.6%	15.3%	15.3%	13.5%	13.5%	15.6%	15.3%	14.2%	13.5%	13.5%
Graduate	50,762	50,300	48,609	45,966	42,048	14.8%	14.3%	14.3%	12.8%	12.8%	14.8%	14.3%	13.4%	12.8%	12.8%
	2,623	3,375	3,102	2,541	1,296	0.8%	1.0%	1.0%	0.7%	0.7%	0.8%	1.0%	0.9%	0.7%	0.7%
Total SCH	343,087	351,771	363,884	359,798	356,800										



Full-Time Equivalent Enrollment (FTE)

Academic Year 2018-2019

College/Department/Program	FTE Enrollment		Total
	Undergraduate	Graduate	
COLLEGE OF AGRICULTURE			
Agriculture	235.1	17.4	252.5
Total Agriculture FTE	235.1	17.4	252.5
NEIL GRIFFIN COLLEGE OF BUSINESS			
Accounting	165.6	26.0	191.6
Computer & Information Technology	183.4	30.8	214.2
Economics & Finance	319.6	36.0	355.6
Management & Marketing	365.5	57.3	422.8
Total Business FTE	1,034.2	150.1	1,184.3
COLLEGE OF ENGINEERING & COMPUTER SCIENCE			
Computer Science	94.9	50.2	145.1
Engineering	162.4	25.5	187.9
Technology Program	56.1	0.0	56.1
Total Engineering & Computer Science	313.5	75.7	389.2
COLLEGE OF EDUCATION & BEHAVIORAL SCIENCE			
Health, Physical Education & Sport Sci	457.0	300.3	757.3
Psychology & Counseling	342.4	77.1	419.5
School of Teacher Education & Leadership	325.4	2,567.3	2,892.6
Total Education & Behavioral Sci. FTE	1,124.8	2,944.7	4,069.4
COLLEGE OF LIBERAL ARTS & COMMUNICATION			
Art + Design	194.1	X	194.1
Communication	296.3	44.8	341.2
Criminology, Sociology & Geography	542.0	11.8	553.7
English & Philosophy	587.4	13.9	601.3
Heritage Studies Program	X	22.3	22.3
History	299.6	10.0	309.6
Media	123.7	20.5	144.2
Music	223.4	8.4	231.8
Political Science	170.7	222.3	393.0
Theatre	89.1	X	89.1
World Languages & Cultures	137.9	X	137.9
Total Liberal Arts & Comm. FTE	2,664.1	354.0	3,018.1

College/Department/Program	FTE Enrollment		Total
	Undergraduate	Graduate	
COLLEGE OF NURSING & HEALTH PROFESSIONS			
Athletic Training Program	X	10.3	10.3
Clinical Laboratory Sciences	41.7	X	41.7
Communication Disorders	100.4	55.5	155.9
Dietetics Program	57.3	X	57.3
Disaster Preparedness Program	157.1	29.8	186.9
Health Professions	121.1	8.3	129.4
Medical Imaging & Radiation Sciences	112.7	0.0	112.7
Occupational Therapy	32.8	133.2	166.0
Physical Therapy	63.0	128.4	191.5
School of Nursing	597.1	212.1	809.2
Social Work	105.0	80.5	185.5
Total Nursing & Health Professions FTE	1,388.3	658.0	2,046.3
COLLEGE OF SCIENCES & MATHEMATICS			
Biological Sciences	549.5	23.9	573.4
Chemistry & Physics	398.9	2.1	401.0
Environmental Sciences Program	X	8.3	8.3
Mathematics & Statistics	453.2	9.6	462.8
Molecular Biosciences Program	X	10.1	10.1
Total Sciences & Mathematics FTE	1,401.6	54.0	1,455.6
UNDERGRADUATE STUDIES			
	287.4	X	287.4

Semester Credit Hour Production (SCH)



Academic Year 2018-2019

College/Department	SCH Production		Total
	Undergraduate	Graduate	

COLLEGE OF AGRICULTURE			
Agriculture	7,052	418	7,470

NEIL GRIFFIN COLLEGE OF BUSINESS

Accounting	4,969	624	5,593
Computer & Information Technology	5,503	739	6,242
Economics & Finance	9,588	865	10,453
Management & Marketing	10,965	1,374	12,339
Total Business SCH	31,025	3,602	34,627

COLLEGE OF ENGINEERING & COMPUTER SCIENCE

Computer Science	2,848	1,205	4,053
Engineering	4,873	612	5,485
Technology Program	1,683	X	1,683
Total Engineering & Computer Science	9,404	1,817	10,221

COLLEGE OF EDUCATION & BEHAVIORAL SCIENCE

Health, Physical Education & Sport Sci	13,711	7,207	20,918
Psychology & Counseling	10,271	1,851	12,122
School of Teacher Education & Leadership	9,761	61,617	71,378
Total Education & Behavioral Sci. SCH	33,743	70,675	104,418

COLLEGE OF LIBERAL ARTS & COMMUNICATION

Art + Design	5,822	X	5,822
Communication	8,890	1,076	9,966
Criminology, Sociology & Geography	16,259	282	16,541
English & Philosophy	17,622	333	17,955
Heritage Studies Program	X	534	534
History	8,988	240	10,228
Media	3,711	492	4,203
Music	6,701	202	6,903
Political Science	5,121	5,336	10,457
Theatre	2,672	X	2,672
World Languages & Cultures	4,137	X	4,137
Total Liberal Arts & Communication	79,923	8,495	88,418

College/Department/Program	SCH Production		Total
	Undergraduate	Graduate	

COLLEGE OF NURSING & HEALTH PROFESSIONS

Clinical Laboratory Sciences	1,252	X	1,252
Athletic Training Program	X	246	246
Communication Disorders	3,012	1,331	4,343
Health Professions	3,634	198	3,832
Medical Imaging & Radiation Sciences	3,381	0	3,381
Occupational Therapy	984	3,197	4,181
Physical Therapy	1,891	3,082	4,973
School of Nursing	17,912	5,091	23,003
Social Work	3,150	1,933	5,083
Dietetics Program	1,719	0	1,719
Disaster Preparedness Program	4,714	715	5,429
Total Nursing & Health Professions SCH	41,649	15,793	57,442

COLLEGE OF SCIENCES & MATHEMATICS

Biological Sciences	16,485	574	17,059
Chemistry & Physics	11,967	51	12,018
Mathematics & Statistics	13,596	231	13,827
Environmental Sciences Program	0	198	198
Molecular Biosciences Program	0	242	242
Total Sciences & Mathematics SCH	42,048	1,296	43,344

UNDERGRADUATE STUDIES

	8,623	X	8,623
--	-------	---	-------

Semester credit hour (SCH) is a unit of measure that represents one student engaged in an instructional activity for a semester for which one credit hour is granted upon successful completion of the activity.

New Student Applications

Fall 2019

	Percent of Total Applicants by Characteristic		
	First-Time Freshmen	Undergraduate Transfers	New Graduate Students
In-State			
Applied Admitted	3,450	1,468	1,456
Enrolled	2,907	1,012	959
	1,143	613	691
Out-of-State			
Applied Admitted	1,004	622	2,105
Enrolled	707	356	1,223
	217	149	776
International			
Applied Admitted	235	97	448
Enrolled	133	35	212
	35	25	47
Male			
Applied Admitted	1,907	745	1,399
Enrolled	1,506	497	828
	571	314	468
Female			
Applied Admitted	2,782	1,442	2,610
Enrolled	2,241	906	1,566
	824	473	1,046
Black, Non-Hispanic			
Applied Admitted	844	476	694
Enrolled	521	285	387
	165	130	223
White, Non-Hispanic			
Applied Admitted	3,089	1,380	2,475
Enrolled	2,715	941	1,567
	1,007	556	1,102
Other Ethnicity*			
Applied Admitted	756	331	840
Enrolled	511	177	440
	153	101	189

First-Time Admitted Applicants by Enrollment Status

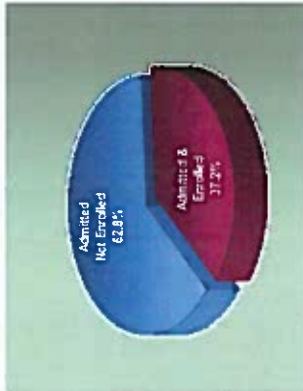

Undergraduate Transfers

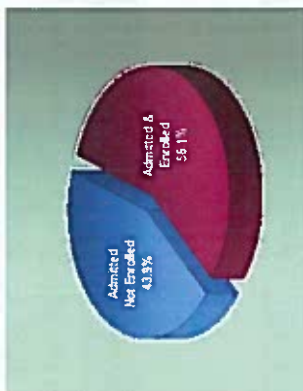

New Graduate Students

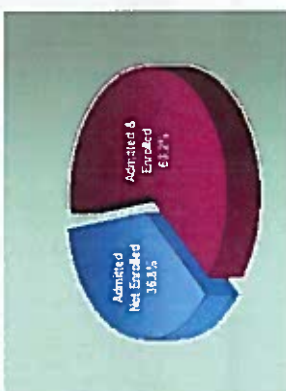

*NOTE: "Other" includes students reported as American Indian/Alaskan Native, Asian American, Hispanic American, Hawaiian Native/Pacific Islander, those reporting two or more races, International and those whose ethnicity is unknown.
Data Sources: Application, Acceptance and Enrollment Information

First-Time Freshmen

Fall 2015 to Fall 2019



Total First-Time Freshmen Enrollment

	Fall Semesters					Percentage of First-Time Freshmen Total				
	2015	2016	2017	2018	2019	2015	2016	2017	2018	2019
Total First-Time Freshmen	1,577	1,644	1,427	1,565	1,395					
Full-Time*	1,542	1,609	1,405	1,525	1,352	97.8%	97.9%	98.5%	97.4%	96.9%
Part-Time	35	35	22	40	43	2.2%	2.1%	1.5%	2.6%	3.1%
Avg. Hours Enrolled per Semester	14.6	14.5	14.9	14.8	15.0					
Full-Time	14.8	14.7	15.0	15.0	15.2					
Part-Time	8.3	6.6	6.1	8.0	7.6					

First-Time Freshmen Student Demographics

	Fall Semesters					Percentage of First-Time Freshmen Total				
	2015	2016	2017	2018	2019	2015	2016	2017	2018	2019
Average Age of First-Time Freshmen	18.3	18.3	18.2	18.2	18.2					
Headcount by Gender										
Male	727	755	573	670	571	46.1%	45.9%	40.2%	42.8%	40.9%
Female	850	889	854	895	824	53.9%	54.1%	59.8%	57.2%	59.1%
Headcount by Ethnicity										
African American	164	187	131	161	165	10.4%	11.4%	9.2%	10.3%	11.8%
American Indian/Alaskan Native	2	7	4	2	5	0.1%	0.4%	0.3%	0.1%	0.4%
Asian American	13	14	8	15	9	0.8%	0.9%	0.6%	1.0%	0.6%
Hispanic American	46	56	48	71	56	2.9%	3.4%	3.4%	4.5%	4.0%
Native Hawaiian/Pacific Islander	0	0	0	0	1	0.0%	0.0%	0.0%	0.0%	0.1%
Two or More Races	37	37	41	46	40	2.3%	2.3%	2.9%	2.9%	2.9%
White American	1,223	1,208	1,152	1,206	1,077	77.6%	73.5%	80.7%	77.1%	77.2%
Ethnicity Unknown	3	11	10	14	7	0.2%	0.7%	0.7%	0.9%	0.5%
International	89	124	33	50	35	5.6%	7.5%	2.3%	3.2%	2.5%

* A "full-time" undergraduate student load is 12 or more semester credits.
Data Sources: Student Enrollment Information



Academic Preparation - Admission Test Scores

Fall 2019

24.0 Average ACT Composite Score for Jonesboro Campus - Fall 2019

HISTORICAL COMPOSITE ACT SCORE DISTRIBUTION FOR FIRST-TIME FRESHMEN
Fall Semesters

Composite Score	Fall Semesters				
	2015	2016	2017	2018	2019
30-36	95	112	112	125	140
24-29	640	587	588	642	540
19-23	680	753	664	651	582
Below 19	50	49	17	65	68
Other Test Scores	112	143	46	82	65
Average High School GPA	3.51	3.48	3.56	3.55	3.59

HISTORICAL COMPOSITE ACT SCORE DISTRIBUTION PERCENTAGES
Fall Semesters

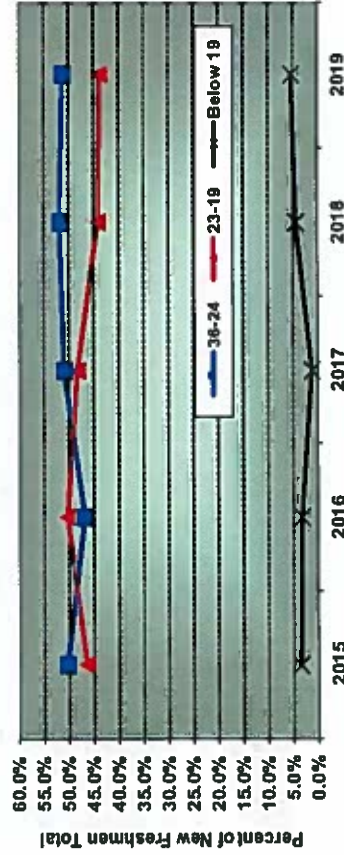

Fall Semesters

Data Sources: Student Enrollment Information; American College Testing (ACT) Information Source; The Office of Institutional Effectiveness. web address: www.AState.edu/imp; email address: esurp@AState.edu

A-STATE ACT AVERAGES VS. NATIONAL & STATE AVERAGES
Fall 2019

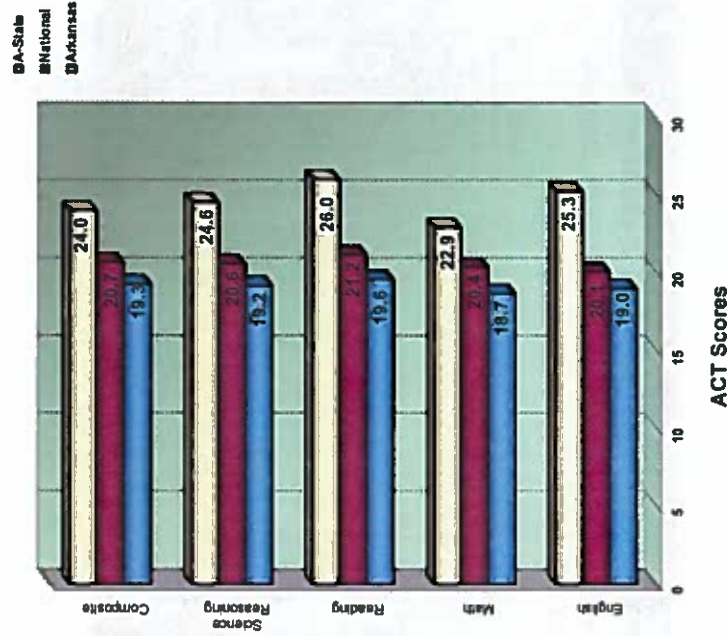

Academic Progress - Retention Rates

The most recent one-year retention rate is 75.2%.

HISTORICAL RETENTION RATES FOR FIRST TIME, FULL-TIME, DEGREE SEEKING STUDENTS

Fall Semesters	Cohort Size	Adjusted Cohort	Fall to Fall Retention* After	
			1 Year	2 Years
2008	1,752	1,752	67.9%	52.5%
2009	1,650	1,650	70.8%	54.8%
2010	1,665	1,665	71.3%	60.2%
2011	1,505	1,505	70.4%	61.4%
2012	1,633	1,633	73.1%	61.2%
2013	1,575	1,575	74.5%	63.7%
2014	1,681	1,681	76.0%	65.2%
2015	1,542	1,542	74.9%	63.0%
2016	1,609	1,609	72.8%	63.0%
2017	1,405	1,404	76.5%	62.9%
2018	1,525	1,519	75.2%	

HISTORICAL RETENTION RATES FOR FIRST TIME, FULL-TIME, DEGREE SEEKING STUDENTS BY ETHNICITY

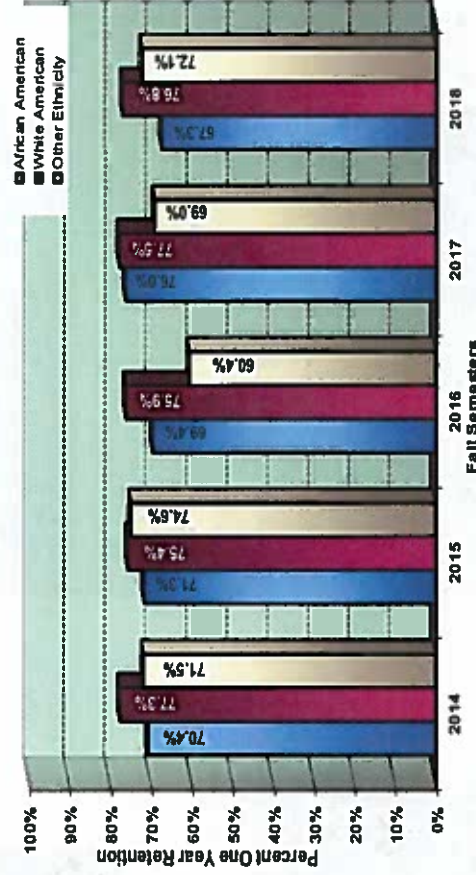

Academic Progress - Graduation Rates

The most recent graduation rate within 150% of time is 53.0%.

HISTORICAL GRADUATION RATES* FOR FULL-TIME, FIRST-TIME FRESHMEN

Fall Semesters	Adjusted Cohort	Total Completers	Graduating with Bachelor's			
			Within 150% of Time	4 Years	5 Years	6 Years
2005	1,491	38.4%	19.4%	32.5%	38.0%	39.3%
2006	1,663	39.5%	20.8%	33.8%	39.1%	40.7%
2007	1,666	37.0%	18.7%	31.2%	35.7%	40.4%
2008	1,752	39.3%	20.2%	32.0%	37.2%	40.6%
2009	1,645	40.1%	21.2%	34.7%	38.8%	41.3%
2010	1,665	45.4%	26.4%	39.2%	43.9%	46.1%
2011	1,501	47.5%	29.4%	41.6%	46.0%	48.6%
2012	1,633	48.2%	31.0%	43.3%	46.8%	
2013	1,575	53.0%	35.2%	47.4%	50.5%	

HISTORICAL SIX-YEAR GRADUATION RATES FOR FIRST-TIME, FULL-TIME, DEGREE-SEEKING STUDENTS BY ETHNICITY**

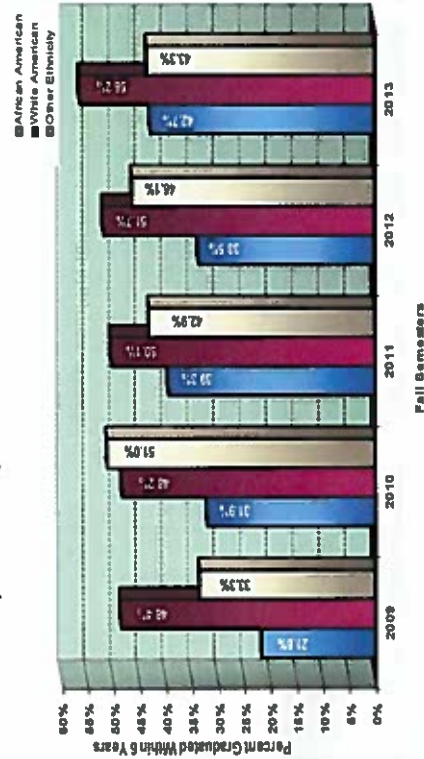

*NOTE: Graduation Rates are cumulative and based on IPEDS Methodology. Graduation Rates within 150% of time represents students earning an associate degree within 3 years and students earning a bachelor's degree within 4.5 or 6 years. Graduation Rates with 200% of time includes students earning a bachelor's degree within 7-8 years. Adjusted Cohort reflects the original fall cohort after allowable exclusions. Students who died or became permanently disabled. Students who left school to serve in the armed forces, students who left school to serve with a foreign aid service of the Federal Government, and students who left school to serve in an official church mission.

**NOTE: Other includes students reported as American Indian/Alaskan Native, Asian American, Hispanic American, Native Hawaiian/Pacific Islander, those reporting two or more races, International and those whose ethnicity is unknown.

Data Sources: Student Enrollment Information; NCAA Division I Graduation Rate Reports

Undergraduates

Fall 2015 to Fall 2019



Total Undergraduates										
	Fall Semesters				Percentage of Undergraduate Total					
	2015	2016	2017	2018	2019	2015	2016	2017	2018	2019
Total Undergraduates	9,592	9,839	9,604	9,350	8,928					
Freshmen	2,173	2,205	1,986	1,997	1,836	22.7%	22.4%	20.7%	21.4%	20.6%
Sophomore	1,778	1,702	1,722	1,619	1,594	18.5%	17.3%	17.9%	17.3%	17.9%
Junior	2,157	2,194	2,081	2,099	1,953	22.5%	22.3%	21.7%	22.4%	21.9%
Senior	2,766	2,807	2,809	2,628	2,578	28.8%	28.5%	29.2%	28.1%	28.9%
Headcount by Load										
Full-Time	7,295	7,305	6,894	6,789	6,439	76.1%	74.2%	71.8%	72.6%	72.1%
Part-Time	2,297	2,534	2,710	2,561	2,489	23.9%	25.8%	28.2%	27.4%	27.9%
Undergraduate Demographics										
	Fall Semesters				Percentage of Undergraduate Total					
	2015	2016	2017	2018	2019	2015	2016	2017	2018	2019
Headcount by Age										
Under 25	7,737	7,931	7,763	7,650	7,361	80.7%	80.6%	80.8%	81.8%	82.4%
25 & Older	1,855	1,908	1,841	1,700	1,567	19.3%	19.4%	19.2%	18.2%	17.6%
Headcount by Gender										
Male	4,112	4,185	3,881	3,739	3,586	42.9%	42.5%	40.4%	40.0%	40.2%
Female	5,480	5,654	5,723	5,611	5,342	57.1%	57.5%	59.6%	60.0%	59.8%
Headcount by Ethnicity										
African American	1,272	1,256	1,213	1,152	1,127	13.3%	12.8%	12.6%	12.3%	12.6%
American Indian/Alaskan Native	34	28	26	28	33	0.4%	0.3%	0.3%	0.3%	0.4%
Asian American	77	83	87	88	78	0.8%	0.8%	0.9%	0.9%	0.9%
Hispanic American	246	260	268	302	344	2.6%	2.6%	2.8%	3.2%	3.9%
Native Hawaiian/Pacific Islander	8	7	3	5	7	0.1%	0.1%	<0.1%	0.1%	0.1%
Two or More Races	189	200	206	216	204	2.0%	2.0%	2.1%	2.3%	2.3%
White American	7,197	7,368	7,255	7,068	6,648	75.0%	74.9%	75.5%	75.6%	74.5%
Ethnicity Unknown	66	73	78	67	74	0.7%	0.7%	0.8%	0.7%	0.8%
International	503	564	468	424	413	5.2%	5.7%	4.9%	4.5%	4.6%

Data Source: Student Enrollment Information
 Information Source: The Office of Institutional Effectiveness; web address: www.AState.edu/rip; email address: esurip@astate.edu

Undergraduate Transfer Students



ENTERING TRANSFER STUDENTS FROM 2-YEAR PUBLIC ARKANSAS INSTITUTIONS Fall 2019

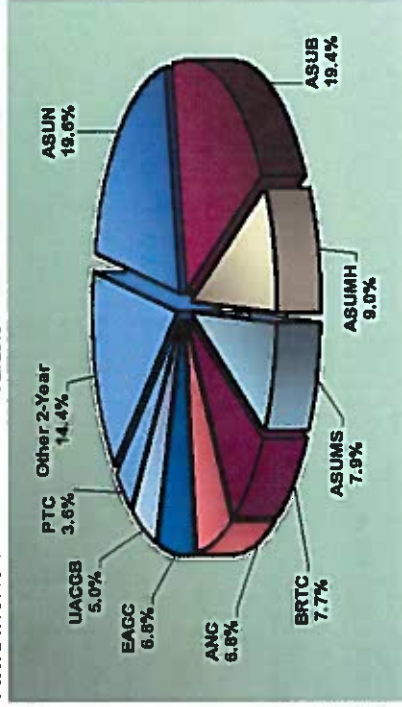

ENTERING TRANSFER STUDENTS BY GENDER & ETHNICITY Fall 2019

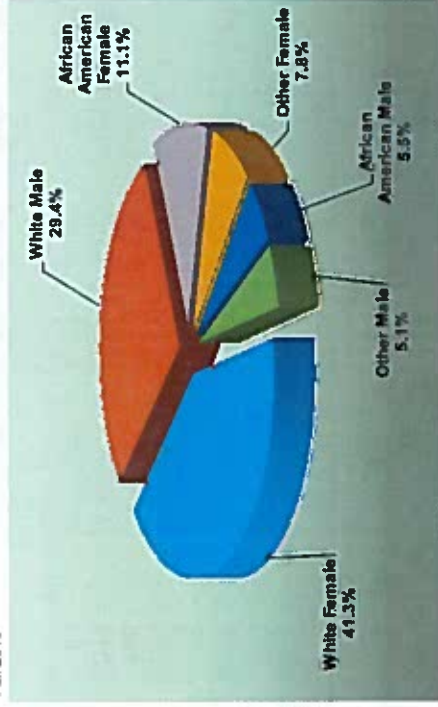

TRANSFER STUDENTS BY ORIGINATING ARKANSAS PUBLIC INSTITUTION

Students Transferring to A-State from:	Fall Semesters				
	2015	2016	2017	2018	2019
University of Arkansas-Fayetteville	17	18	13	19	25
University of Arkansas-Little Rock	8	11	13	7	11
University of Central Arkansas	18	28	15	22	25
Other 4-Year Public Institutions	27	32	31	33	27
Arkansas State University-Beebe	142	103	99	94	86
Arkansas State University-Mountain Home	55	46	42	50	40
Arkansas State University-Newport	57	70	63	59	87
Arkansas State University Mid-South	27	28	40	32	35
Other 2-Year Public Institutions	250	253	242	209	196
Total Entering Transfers	601	589	558	525	532

Graduate Students

Fall 2015 to Fall 2019

	Total Graduates									
	Fall Semesters					Percentage of Graduate Total				
	2015	2016	2017	2018	2019	2015	2016	2017	2018	2019
Total Graduate Students	3,818	4,246	4,326	4,359	4,428	76.2%	75.7%	76.1%	75.3%	73.4%
Master's	2,911	3,213	3,290	3,281	3,248	14.3%	15.7%	16.2%	16.4%	17.3%
Specialist	546	667	689	713	768	7.0%	6.6%	6.7%	7.2%	7.2%
Doctoral	269	280	292	316	319	2.4%	2.0%	1.0%	1.1%	2.1%
Other Graduates	92	86	45	49	93					
Headcount by Status										
Full-Time*	736	756	703	667	650	19.3%	17.8%	16.3%	15.3%	14.7%
Part-Time	3,082	3,490	3,623	3,692	3,778	80.7%	82.2%	83.7%	84.7%	85.3%

Graduate Demographics

	Graduate Demographics									
	Fall Semesters					Percentage of Graduate Total				
	2015	2016	2017	2018	2019	2015	2016	2017	2018	2019
Graduate Students by Enrollment Status										
New Graduate Students	1,510	1,501	1,452	1,431	1,514	39.5%	35.4%	33.6%	32.8%	34.2%
A-State Graduates Returning	2,308	2,745	2,874	2,928	2,914	60.5%	64.6%	66.4%	67.2%	65.8%
Headcount by Gender										
Male	1,334	1,440	1,456	1,436	1,442	34.9%	33.9%	33.7%	32.9%	32.6%
Female	2,484	2,806	2,870	2,923	2,986	65.1%	66.1%	66.3%	67.1%	67.4%
Headcount by Ethnicity										
African American	516	580	618	585	598	13.5%	13.7%	14.3%	13.4%	13.5%
American Indian/Alaskan Native	20	31	28	21	21	0.5%	0.7%	0.6%	0.5%	0.5%
Asian American	34	33	31	38	39	0.9%	0.8%	0.7%	0.9%	0.9%
Hispanic American	78	90	90	112	112	2.0%	2.1%	2.1%	2.6%	2.5%
Native Hawaiian/Pacific Islander	4	3	4	0	2	0.1%	0.1%	0.1%	0.0%	0.0%
Two or More Races	53	49	63	64	76	1.4%	1.2%	1.5%	1.5%	1.7%
White American	2,799	3,080	3,126	3,213	3,308	73.3%	72.5%	72.3%	73.7%	74.7%
Ethnicity Unknown	57	93	120	120	110	1.5%	2.2%	2.8%	2.8%	2.5%
International	257	287	246	206	162	6.7%	6.8%	5.7%	4.7%	3.7%

*NOTE: A "full-time" graduate student load is 9 or more semester credits.
 Data Source: Student Enrollment Information
 Information Source: The Office of Institutional Effectiveness, web address: www.AState.edu/ipe; email address: esurfp@AState.edu

Alumni Statistics

Geographic Origin of Graduates from Jonesboro Campus (up to and including August 2019)

Arkansas Counties		Other U.S. States/Territories	
Arkansas.....	372	Alabama.....	655
Ashley.....	90	Alaska.....	72
Baxter.....	1,295	Arizona.....	323
Benton.....	1,146	California.....	961
Boone.....	280	Colorado.....	409
Bradley.....	40	Connecticut.....	64
Cathoun.....	20	Dist. of Columbia.....	39
Carroll.....	89	Delaware.....	19
Chicot.....	37	Florida.....	1,575
Clark.....	92	Georgia.....	958
Clay.....	866	Hawaii.....	35
Cleburne.....	516	Idaho.....	85
Cleveland.....	47	Illinois.....	702
Columbia.....	50	Indiana.....	266
Conway.....	91	Iowa.....	138
Craighead.....	14,160	Kansas.....	391
Crawford.....	293	Kentucky.....	335
Crittenden.....	1,966	Louisiana.....	771
Cross.....	1,102	Maine.....	27
Dallas.....	15	Massachusetts.....	82
Desha.....	101	Maryland.....	189
Drew.....	117	Michigan.....	280
Faulkner.....	1,062	Minnesota.....	82
Franklin.....	85	Mississippi.....	2,582
Fulton.....	547	Missouri.....	5,808
Garland.....	715	Montana.....	61
Grant.....	130	Nebraska.....	94
Greene.....	3,937	Nevada.....	111
Hempstead.....	68	International	
Hot Spring.....	130	Foreign Countries..... 1,182	
Howard.....	43	All Graduates	
Independence.....	1,369	Grand Total..... 87,768	
Izard.....	569		
Jackson.....	850		
Jefferson.....	402		
Johnson.....	73		
Lafayette.....	14		
Lawrence.....	1,138		
Total.....	54,250		

Arkansas Counties		Other U.S. States/Territories	
Arkansas.....	61.8%	Unknown.....	3.8%
International.....	1.3%	Other U.S. States/Territories.....	33.1%
All Graduates			
Grand Total..... 87,768			

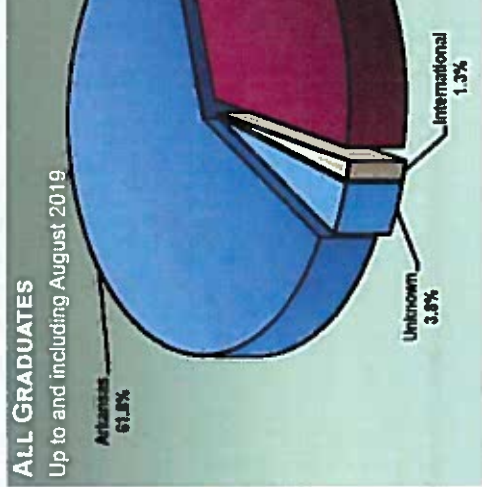
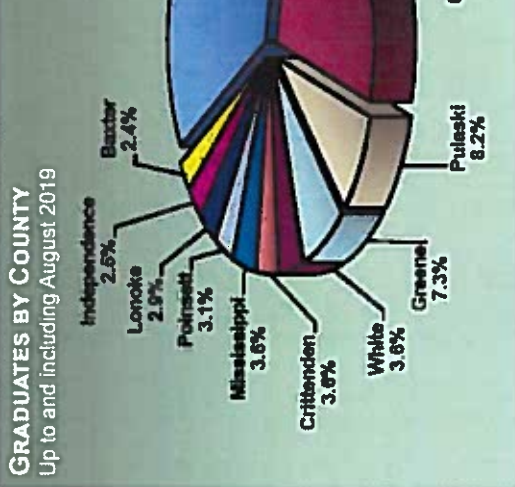

Data Source: Office of Alumni Relations, Arkansas State University
Information Source: The Office of Institutional Effectiveness; web address: www.AState.edu/ir; email address: asurp@AState.edu

Dean B. Ellis Library

Library	Academic Years				
	2015	2016	2017	2018	2019
Holdings					
Books (volumes)	838,243	862,790	938,252	836,742	992,204
Current Periodicals (# of subscriptions)	40,822	37,224	113,797	70,533	90,159
Government Documents (volumes)	525,525	525,995	522,110	503,354	514,650
Media (units)	112,847	154,894	148,473	240,628	182,384

Library	Academic Years				
	2015	2016	2017	2018	2019
Usage					
Library Usage - Circulation					
Faculty	6,127	5,855	5,481	4,676	4,667
General	22,968	25,227	22,944	24,647	23,143
Other	139	133	79	92	69
Documents	17	0	49	9	0
Periodicals	2	2	0	0	0
Reserve	898	997	1,443	1,604	1,628
Special Collections	800	161	580	751	114
In Library Use (materials shelved)	6,599	8,152	5,414	4,088	1,845
Online Text Views	2,324,769	2,477,730	1,700,254	1,661,016	1,616,106
Interlibrary Loan Borrowed	2,803	2,417	1,872	2,481	2,571
Loaned	6,105	7,984	8,062	9,958	7,631
Gate Count	358,002	385,018	336,284	316,248	302,400
Information Service to Groups					
Presentations	267	409	446	331	593
# of Persons Served	4,310	7,390	6,447	6,493	3,507

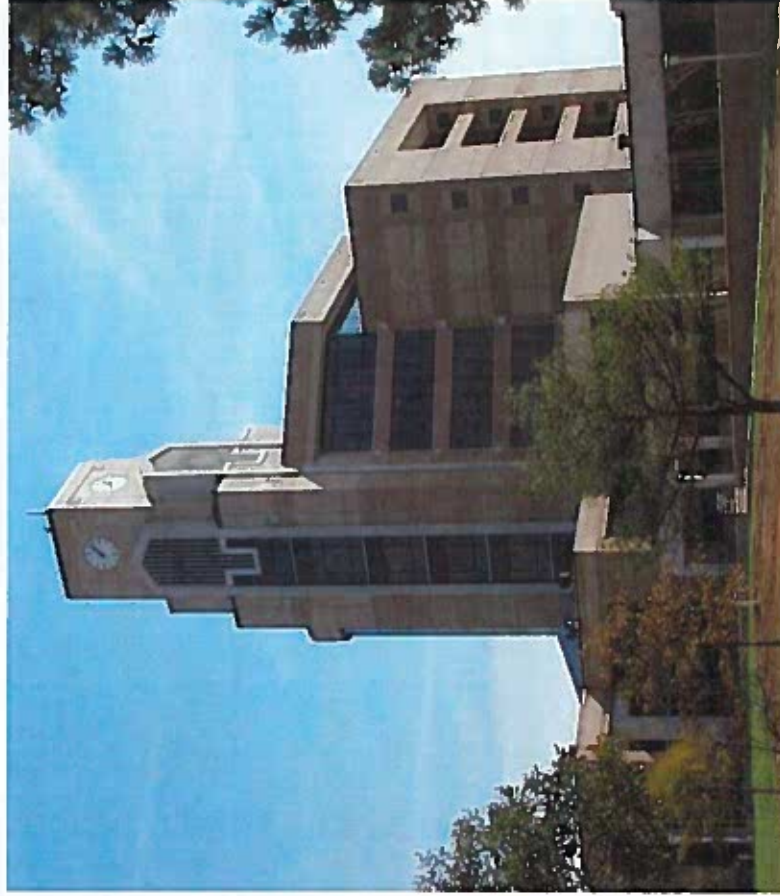



Student Costs - Tuition & Mandatory Fees

HISTORICAL ANNUAL TUITION & MANDATORY FEES

Academic Year	Undergraduate				Graduate			
	Annual Tuition & Fees (Based on 15 Hour Load per Semester)		Per Credit Hour Tuition		Annual Tuition & Fees (Based on 9 Hour Load per Semester)		Per Credit Hour Tuition	
	Resident	Nonresident	Resident	Nonresident	Resident	Nonresident	Resident	Nonresident
2008-2009	6,370	14,290	163	427	4,640	10,436	208	530
2009-2010	6,370	14,290	163	427	4,640	10,436	208	530
2010-2011	6,640	14,860	170	444	4,820	10,850	216	551
2011-2012	6,934	12,238	177	354	5,030	9,073	225	449
2012-2013	7,180	12,610	181	362	5,198	9,338	230	460
2013-2014	7,510	13,120	187	374	5,432	9,716	238	476
2014-2015	7,720	13,480	192	384	5,576	9,968	244	488
2015-2016	8,050	14,050	200	400	5,810	10,382	254	508
2016-2017	8,200	14,260	202	404	5,918	10,544	257	514
2017-2018	8,478	14,778	210	420	6,121	10,927	267	534
2018-2019	8,607	15,297	210	433	6,210	11,016	267	534
2019-2020	8,900	15,860	218	450	6,422	11,408	277	554

*NOTE: There is a higher per-credit-hour tuition for A-State courses in the Colleges of Business, Engineering, Nursing & Health Professions and Sciences & Mathematics. Differential tuition for non-resident, first-time and returning students prior to 2011.



Student Costs - University Housing

HOUSING OCCUPANCY

Housing	Fall 2019 Capacity	Occupancy at Beginning of Fall Semester				
		2015	2016	2017	2018	2019
Residence Halls						
Arkansas Hall	362	286	325	228	217	225
Greek Village	105	104	104	101	100	92
Kays Hall	455	404	392	366	394	394
Living Learning Communities (Honors, ROTC & STEM)	423	414	396	354	358	360
Northpark Quads	836	800	789	732	692	700
University Hall	300	289	284	292	291	290
Total Residence Halls	2,481	2,297	2,290	2,073	2,052	2,061
Collegiate Park Apartments						
Pack Place	334	320	308	214	291	293
Red Wolf Den Apartments	342	--	--	334	337	330
The Circle	185	186	146	131	161	160
Village Apartments	178	--	--	37	32	32
Married Student Houses	218	148	140	134	132	143
	16	35	13	11	8	10
Total All Housing	3,023	2,986	2,897	2,934	3,013	3,133

2019-2020 RESIDENCE HALLS PER SEMESTER

Residence Halls	Residence Halls		
	Double	Single	Deluxe
Arkansas Hall	\$2,375	\$2,700	\$2,800
Greek Village	\$2,425	\$2,600	N/A
Kays Hall	\$2,375	\$2,700	N/A
Living Learning Communities (LLC)			
LLC Honors (Bldg. 1-3)	\$2,400	\$2,610	N/A
LLC Honors (Bldg. 4)	\$2,425	\$2,630	N/A
LLC ROTC	N/A	\$2,375	\$2,400
LLC STEM	N/A	\$2,375	\$2,400
Northpark Quads (Bldg. 1-2)	N/A	\$2,815	N/A
Northpark Quads (Bldgs. 3-5)	N/A	\$2,610	N/A
University Hall	\$2,375	\$2,700	\$2,800

2019-2020 MEAL PLANS

	Rates
5 Day + 400	\$1,970
7 Day + 300	\$1,950
7 Day + 450	\$2,050
115 Meal Block + 700 --> Sophomore	\$1,610
150 Meal Block + 500 --> Sophomore	\$1,655
All Flex Plan --> Junior	\$1,490

2019-2020 APARTMENTS PER SEMESTER

Apartments	Collegiate Park			Pack Place	Village
	Red Wolf Den	The Circle	Village		
1 Bed / 1 Bath	N/A	\$4,056	\$2,995	N/A	\$2,995
2 Bed / 2 Bath	\$2,915	\$3,554	N/A	N/A	N/A
2 Bed / 1 Bath	\$2,665	N/A	\$3,535	\$2,760	\$3,535
2 Bed / 1 Bath w/ washer dryer hookup	N/A	N/A	\$3,695	N/A	\$3,695
3 Bed / 1 Bath	N/A	N/A	N/A	\$2,640	\$4,020
4 Bed Townhouse	\$2,610	N/A	N/A	N/A	N/A
4 Bed Flat	\$2,570	N/A	N/A	\$2,675	N/A

Data Source: Office of Residence Life, Arkansas State University
 Information Source: The Office of Institutional Effectiveness web address: www.AState.edu/opr; email address: asurp@AState.edu

Financial Aid

FINANCIAL AID AWARDED Academic Year 2019-2020

Aid Category	Unduplicated Number of Recipients	Amount of Awards
JONESBORO RECIPIENTS		
Federal, State, & Institutional Grants	4,972	\$21,021,910
State & Institutional Scholarships	5,252	36,058,475
Work Study	198	472,650
Federal & Institutional Loans	9,614	93,888,373
Total Aid Awarded	12,693	\$151,439,411

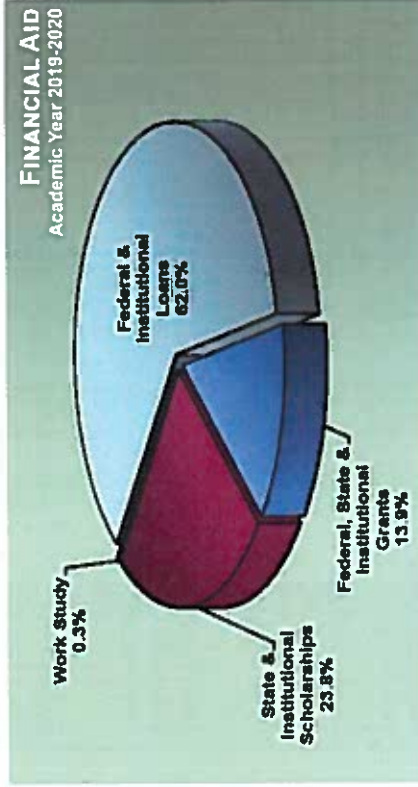

Federal Aid Programs	State Programs	University Aid Programs
Work-Study Program Parent Loan (Undergraduate Students) Pell Grants Perkins Student Loan	Arkansas Academic Challenge Scholarship GO! Opportunities Grant Governor's Distinguished Scholarship Law Enforcement Dependents' Scholarship MIA/KIA Dependents Scholarship Military Dependents Scholarship Minority Masters Fellows Program	Arkansas Promise Arkansas Excellence A-State Leadership Out-of-State Scholarship
Stafford Student Loan (Subsidized & Unsubsidized) Supplemental Educational Opportunity Grants	Minority Teachers Scholarship Nurse Educator Loan Second Effort Scholarship State Grants State Teacher Education Program Teacher Opportunity Program Workforce Improvement Grant	A-State Scholar A-State Spirit A-State Pride

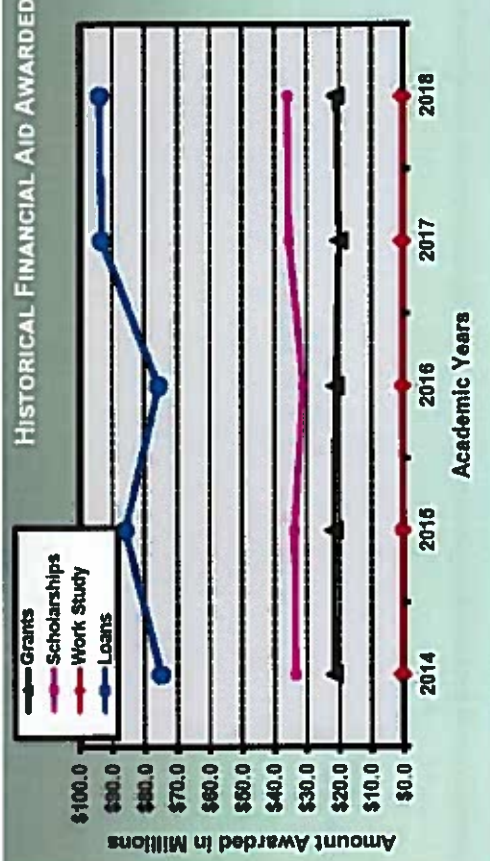

*NOTE: Data represents only the financial aid processed through A-State.
Data Source: Financial Assistance to Students in Institutions of Higher Education
Information Source: The Office of Institutional Effectiveness. web address: www.AState.edu/rip. email address: asurip@AState.edu

University Advancement

Source of Donation	Fiscal Years				
	2015	2016	2017	2018	2019
Academic Gifts					
Faculty/Staff	\$188,717	\$190,409	\$213,829	\$147,230	\$116,666
Alumni	2,975,723	1,219,065	4,855,784	6,277,200	1,402,767
Friends of A-State	494,524	1,052,784	426,634	500,125	602,371
Organizations/Corp.	1,895,337	2,247,464	1,355,367	2,612,854	3,045,942
Non-Cash Gifts	70,428	459,192	56,083	1,277,356	170,769
Academic Total	\$5,624,730	\$5,168,914	\$6,907,695	\$10,814,765	\$5,338,517
Athletic Gifts					
Cash Gifts	\$3,435,844	\$4,912,756	\$8,191,058	\$5,162,214	\$3,587,275
Non-Cash Gifts	9,349	26,081	0	0	0
Athletic Total	\$3,445,193	\$4,938,838	\$8,191,058	\$5,162,214	\$3,587,275
Grand Total	\$9,069,923	\$10,107,752	\$15,098,753	\$15,976,979	\$8,925,792

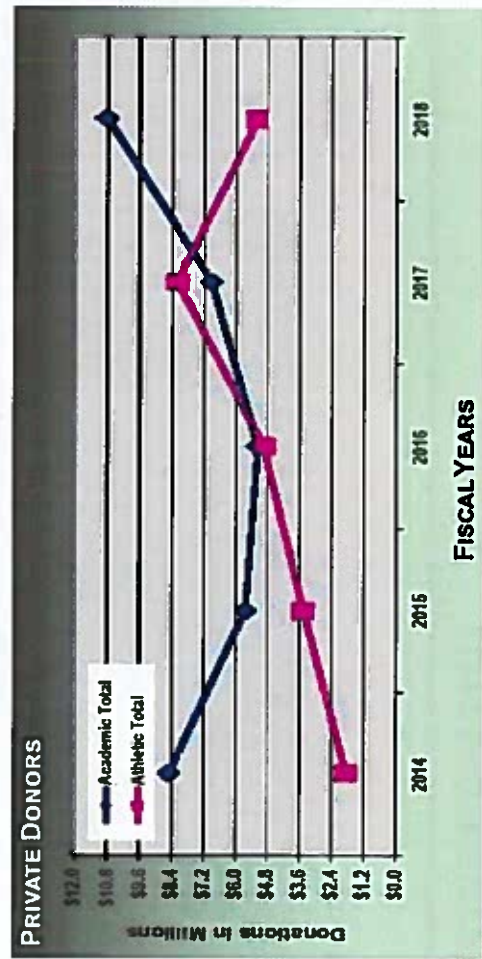
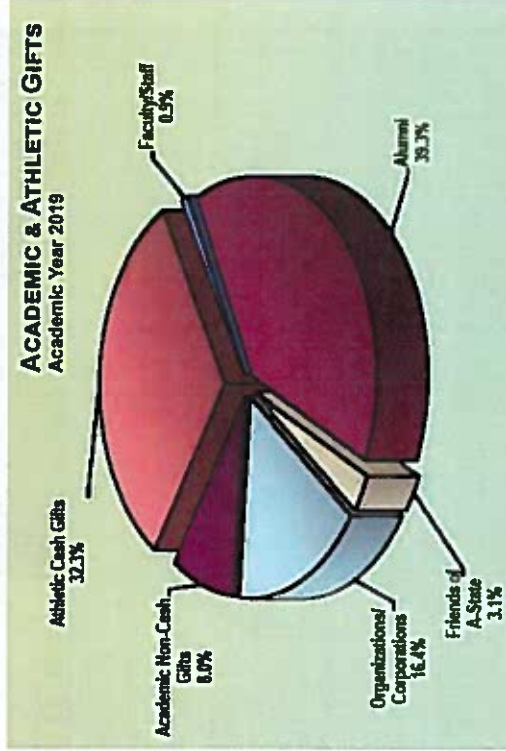

Data Source: Office of Development, Arkansas State University



ARKANSAS STATE
UNIVERSITY

Employees

Office of Institutional Research

Employee Summary

Full-Time Employees by Category

Postsecondary Teachers	518
Archivists, Curators & Museum Technicians	8
Librarians & Library Technicians	23
Student, Academic & Other Educational Services Occupations	34
Management Occupations	219
Business & Financial Occupations	272
Computer, Engineering & Science Occupations	67
Comm. & Social Serv., Legal, Arts, Design, Sports & Media Occupations	77
Healthcare Practitioners & Technical Occupations	9
Sales & Related Occupations	112
Office & Administrative Support Occupations	142
Natural Resources, Construction & Maintenance Occupations	105
Production, Transportation & Material Moving Occupations	5
Total Employees	1,591

By Gender	
Male	665
Female	926

By Ethnicity	
African American	185
American Indian/Alaskan Native	11
Asian American	49
Hispanic American	38
Native Hawaiian/Pacific Islander	1
Two or More Races	25
White American	1,233
Other Ethnicity**	49
Total Known Minorities***	309

**Other Ethnicity includes International and unknown.
 ***Minorities include African American, American Indian/Alaskan Native, Asian American, Hispanic American, Native Hawaiian/Pacific Islander, and those reporting two or more races.
 Data Source: Faculty/Staff Information

Full-Time Instructional Faculty

Fall 2015 to Fall 2019

Total Full-Time Instructional Faculty

	Fall Semesters					Percentage of Faculty Total				
	2015	2016	2017	2018	2019	2015	2016	2017	2018	2019
Total Full-Time Faculty	502	498	527	525	518					
9/10 Month Faculty	440	433	454	441	438	87.6%	86.9%	86.1%	84.0%	84.6%
11/12 Month Faculty	62	65	73	84	80	12.4%	13.1%	13.9%	16.0%	18.4%
Faculty by Gender										
Male	234	233	246	241	239	46.6%	46.8%	46.7%	45.9%	46.1%
Female	268	265	281	284	279	53.4%	53.2%	53.3%	54.1%	53.9%
Faculty by Ethnicity										
African American	33	33	32	35	33	6.6%	6.6%	6.1%	6.7%	6.4%
American Indian/Alaskan Native	2	3	3	3	4	0.4%	0.6%	0.6%	0.6%	0.8%
Asian American	32	32	33	35	41	6.4%	6.4%	6.3%	6.7%	7.9%
Hispanic American	8	10	11	13	14	1.6%	2.0%	2.1%	2.5%	2.7%
Native Hawaiian/Pacific Islander	1	1	1	1	1	0.2%	0.2%	0.2%	0.2%	0.2%
Two or More Races	16	4	2	7	11	3.2%	0.8%	0.4%	1.3%	2.1%
White American	395	396	421	392	385	78.7%	79.5%	79.9%	74.7%	74.3%
Ethnicity Unknown	3	4	16	25	21	0.6%	0.8%	3.0%	4.8%	4.1%
International	12	15	8	14	8	2.4%	3.0%	1.5%	2.7%	1.5%
Total Known Minorities*	92	83	82	94	104	18.3%	16.7%	15.6%	17.9%	20.1%
Faculty by Age										
Under 33	41	44	51	50	49	8.2%	8.8%	9.7%	9.5%	9.5%
33 to 40	98	101	198	104	111	19.5%	20.3%	18.6%	19.8%	21.4%
41 to 48	100	93	98	107	95	19.9%	18.7%	18.6%	20.4%	18.3%
49 to 56	100	101	109	109	105	19.9%	20.3%	20.7%	20.8%	20.3%
57 & Older	163	159	171	155	158	32.5%	31.9%	32.4%	29.5%	30.5%

*NOTE: Minorities include African American, American Indian/Alaskan Native, Asian American, Hispanic American, Native Hawaiian/Pacific Islander and those reporting two or more races.
Data Source: Faculty/Staff Information

Full-Time Instructional Faculty Statistics

FULL-TIME INSTRUCTIONAL FACULTY BY RANK

Faculty Rank	Fall Semesters				
	2015	2016	2017	2018	2019
Professor	105	107	114	106	110
Associate	121	112	121	127	125
Assistant	162	163	159	142	150
Instructor	114	116	133	150	133
All Ranks	502	498	527	525	518

FULL-TIME INSTRUCTIONAL FACULTY BY RANK & GENDER

Fall 2019

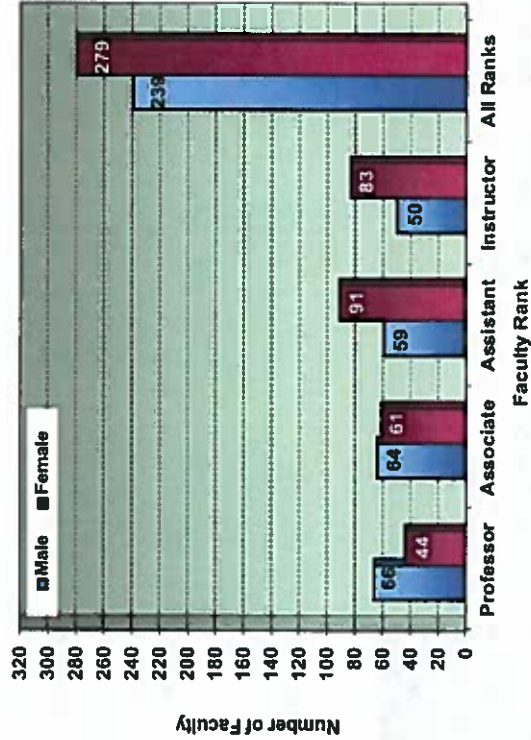

*NOTE: Supplemental faculty include adjuncts, graduate teaching assistants, administrative staff and high school teachers.
Data Sources: Salaries, Tenure and Fringe Benefits of Full-Time Instructional Faculty Surveys

SEMESTER CREDIT HOUR (SCH) PRODUCTION BY RANK

Faculty Rank	Fall Semesters				
	2015	2016	2017	2018	2019
Number & Percentage of SCH Production					
Professor	24,516	23,435	25,620	24,114	23,648
	17.2%	16.0%	18.2%	17.3%	17.6%
Associate	25,883	28,003	26,877	27,325	23,675
	18.1%	19.2%	19.0%	19.8%	17.7%
Assistant	32,613	34,309	31,110	33,228	33,576
	22.8%	23.5%	22.0%	23.9%	25.0%
Instructor	33,804	32,376	34,835	35,887	32,819
	23.7%	22.2%	24.7%	25.8%	24.5%
Supplemental Faculty*	25,988	27,942	22,663	18,696	20,334
	18.2%	19.1%	16.1%	13.4%	15.2%
Total SCH Production	142,784	146,065	141,105	139,250	134,052

TENURE STATUS OF FULL-TIME INSTRUCTIONAL FACULTY BY GENDER

Fall 2019

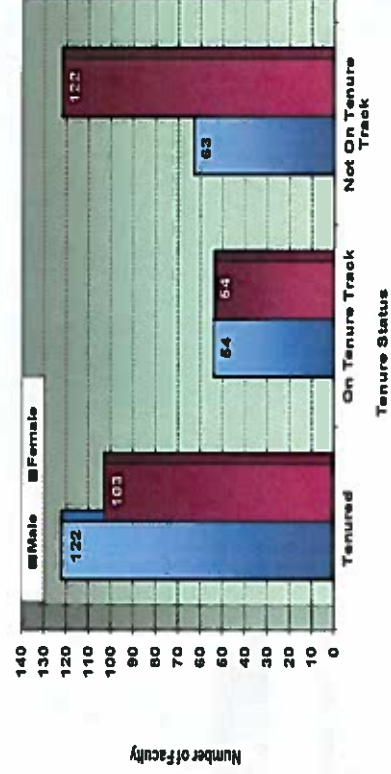

Full-Time Instructional Faculty Salaries

2018-2019 MEAN FACULTY SALARIES* FOR ARKANSAS PUBLIC 4-YEAR INSTITUTIONS AS REPORTED TO IPEDS

Institution	SREB & AAUP		Rank of Full-Time Faculty			
	Classification	Professor	Associate	Assistant	Instructor	
UAF	I	\$127.2	\$94.7	\$82.0	\$55.6	
UALR	II	89.2	70.4	63.6	43.4	
ASU	III	86.3	69.4	59.0	42.2	
SAUM	IV	85.8	69.2	59.0	46.1	
ATU	III	81.3	66.9	58.4	46.3	
UCA	III	81.0	68.0	64.3	52.4	
HSU	IV	69.9	65.1	56.4	47.6	
UAM	V	65.8	58.0	48.9	42.9	
UAPB	VI	64.1	59.7	54.2	44.6	

(Salaries in Thousands)

HISTORICAL A-STATE MEAN FACULTY SALARIES*

Fall	Rank of Full-Time Faculty			
	Semesters	Professor	Associate	Instructor
2010		73,852	60,171	34,886
2011		78,155	62,546	36,488
2012		81,892	65,936	38,045
2013		83,710	68,534	40,638
2014		83,817	69,449	40,880
2015		83,494	69,967	39,578
2016		84,526	70,253	40,754
2017		86,543	72,066	43,374
2018		86,335	69,444	42,216
2019		88,587	72,655	42,226
Percent Change 2010-2019		20.3%	20.7%	20.8%

2017-2018 MEAN FACULTY SALARIES* COMPARING A-STATE TO SREB III INSTITUTIONS**

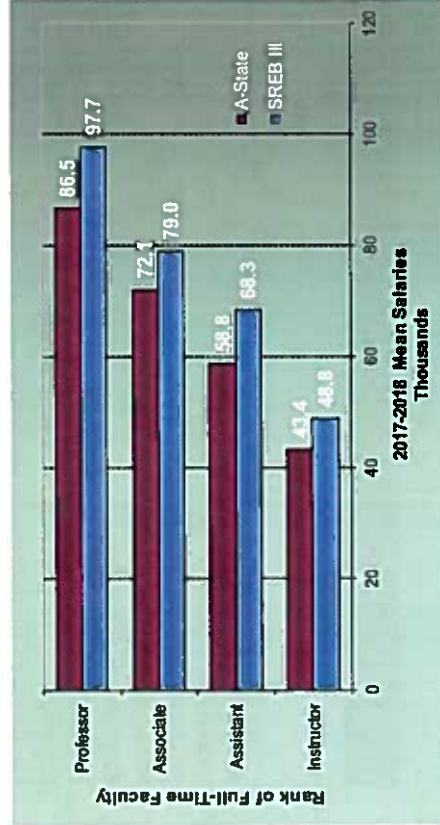

2019-2020 A-STATE FACULTY SALARIES COMPARING GENDER BY RANK

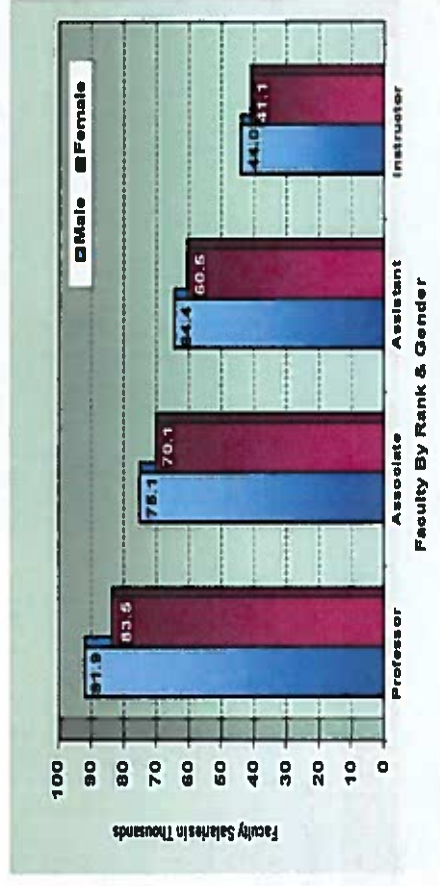

*NOTE: Salaries reported as 11-12 month appointments have been converted to 9-10 month equivalents
 **NOTE: SREB III consists of institutions in Alabama, Arkansas, Florida, Georgia, Kentucky, Louisiana, Maryland, Mississippi, North Carolina, Oklahoma, South Carolina, Tennessee, Texas, Virginia and West Virginia
 Data Sources: Salaries, Tenure and Fringe Benefits of Full-Time Instructional Faculty Surveys; SREB

Full-Time Staff Statistics

Full-Time Staff

	Fall Semesters					Percentage of Total by Category				
	2015	2016	2017	2018	2019	2015	2016	2017	2018	2019
Archivists, Curators & Museum Technicians	8	8	9	8	8	0.7%	0.8%	0.8%	0.8%	0.7%
Librarians & Library Technicians	27	25	24	23	23	2.5%	2.4%	2.2%	2.2%	2.1%
Student & Other Educ. Serv.	36	45	34	33	34	3.3%	4.3%	3.1%	3.1%	3.2%
Management	197	210	215	221	219	18.2%	20.2%	19.9%	21.0%	20.4%
Business & Financial	272	256	266	269	272	25.1%	24.6%	24.6%	25%	25.3%
Computer, Eng. & Science	74	65	70	67	67	6.8%	6.2%	6.5%	6.4%	6.2%
Comm., Soc., Legal, Arts, Sports & Media	71	65	69	74	77	6.6%	6.2%	6.4%	7.0%	7.2%
Healthcare Practitioners & Technical	9	10	10	11	9	0.8%	1.0%	0.9%	1.0%	0.8%
Service Occupations & Sales Related	111	99	112	103	112	10.3%	9.5%	10.4%	9.8%	10.4%
Office & Administrative Support	160	151	161	146	142	14.8%	14.5%	14.9%	13.9%	13.2%
Natural Resources, Const. & Maint.	112	102	106	94	105	10.4%	9.8%	9.8%	8.9%	9.8%
Prod., Transportation & Material Moving	5	5	5	5	5	0.5%	0.5%	0.5%	0.5%	0.5%
Total Employees	1,082	1,041	1,081	1,054	1,073					
By Gender										
Male	408	401	417	396	426	37.7%	38.5%	38.6%	37.6%	39.7%
Female	674	640	664	658	647	62.3%	61.5%	61.4%	62.4%	60.3%
By Ethnicity										
African American	130	129	146	148	152	12.0%	12.4%	13.5%	14.0%	14.2%
American Indian/Alaskan Native	2	5	4	8	7	0.2%	0.5%	0.4%	0.8%	0.7%
Asian American	9	11	9	7	8	0.8%	1.1%	0.8%	0.7%	0.7%
Hispanic American	14	14	22	22	24	1.3%	1.3%	2.0%	2.1%	2.2%
Native Hawaiian/Pacific Islander	2	0	0	0	0	0.2%	0.0%	0.0%	0.0%	0.0%
Two or More Races	21	14	4	13	14	1.9%	1.3%	0.4%	1.2%	1.3%
White American	899	857	891	831	848	83.1%	81.3%	82.4%	78.8%	79.0%
Other Ethnicity*	5	11	5	25	20	0.5%	1.1%	0.5%	2.4%	1.9%
Total Known Minorities**	178	173	185	198	205	16.5%	16.6%	17.1%	18.8%	19.1%

*Other Ethnicity includes nonresident aliens and unknown.
 **Minorities include African American, American Indian/Alaskan Native, Asian American, Hispanic American, Native Hawaiian/Pacific Islander and those reporting two or more races.
 Data Sources: Faculty/Staff Information



**ARKANSAS STATE
UNIVERSITY**

**ARKANSAS STATE UNIVERSITY EDUCATES LEADERS,
ENHANCES INTELLECTUAL GROWTH AND ENRICHES LIVES.**

