

Vancouver Demographic Report – Renfrew-Collingwood

January 2019

The Vancouver Early Years Partnership (VEYP) and the Human Early Partnership (HELP) collaborated on a research project to produce detailed demographic profiles for all 21 Vancouver Neighbourhoods.

These profiles have gathered the key data that we know about children and families in our city into one place.

The intention of these profiles is to encourage thought, reflection, conversation and the desire to know more and do more. Our hope is that this information provides local planning tables, service providers, government, funders and others the data needed to work collaboratively to make changes that will improve the lives of children and their families.

Thank you to Barry Forer, our lead researcher, and Pippa Rowcliffe from HELP; Peter Marriott from the City of Vancouver; Claire Gram and Lianne Carley from Vancouver Coastal Health for your advice and support!

Finally, many thanks to the Ministry of Children and Family Development, Children First, for funding this project.

Together we can make a difference for children!

Sincerely, on behalf of the Vancouver Early Years Partnership,

Sandra Menzer



Community Developer

Kim Adamson



Chair: Steering Committee

Our Mission: To Strengthen the Early Years through Collaboration, Education and Research

Table of Contents (click below to navigate to a particular page)

<i>Neighbourhoods</i>	5
<i>Local Health Areas (aka Community Health Areas)</i>	5
POPULATION TRENDS	6
Renfrew-Collingwood: Number of Children by Age Group, 2006 to 2016	6
Renfrew-Collingwood: Population Density (People per Hectare), by Age Group, 2006 to 2016	6
Percent of population aged 0 to 5, 6 to 12, and 13 to 18, 2006 to 2016.....	6
Population Projections, by Vancouver Community Health Areas	7
FAMILY AND HOUSEHOLD STRUCTURE	8
Marital Status.....	8
Family Types, 2006 to 2016	9
Families by Number of Children, 2006 to 2016	9
<i>Lone Parent Families</i>	10
Renfrew-Collingwood: Number of Lone Parent Families, 2006 to 2016	10
Percent lone parent families, overall and female-led, 2006 to 2016	10
FAMILY INCOME	11
Median total family income (2015 dollars), all families with children under 18 and with children under 6, 2005 to 2015.....	11
Median total family income (2015 dollars), lone parent families with children under 18 and with children under 6, 2005 to 2015.....	11
<i>Families Receiving Social Assistance</i>	12
Percent of families with at least one person receiving social assistance, all families with children under 18 and with children under 6, 2005 to 2015	12
Percent of families receiving social assistance, lone parent families with children under 18 and with children under 6, 2005 to 2015.....	12
<i>Families Receiving Employment Insurance Income</i>	13
Percent of families with at least one person with Employment Insurance income, all families with children under 18 and with children under 6, 2005 to 2015	13
Percent of families with Employment Insurance income, lone parent families with children under 18 and with children under 6, 2005 to 2015	13
GENDER-RELATED INCOME PATTERNS IN OPPOSITE-SEX COUPLES	14
Percent female contribution to total income, opposite-sex couples with children under 18, and with children under 6, 2005 to 2015.....	14
Employment income by gender, opposite-sex couples with children under 18, 2005 to 2015	15
Employment income by gender, opposite-sex couples with children under 6, 2005 to 2015	15
POVERTY / LOW INCOME	16
Percent of families below the after-tax Low Income Measure, all families with children under 18 and with children under 6, 2005 to 2015	16

Percent of families below the after-tax Low Income Measure, lone parent families with children under 18 and with children under 6, 2005 to 2015	16
Percent of families below half of the after-tax Low Income Measure, all families with children under 18 and with children under 6, 2005 to 2015.....	17
Percent of families below half of the after-tax Low Income Measure, lone parent families with children under 18 and with children under 6, 2005 to 2015	17
INCOME INEQUALITY	18
<i>Gini Coefficient</i>	18
Gini Coefficient, all families with children under 18 and with children under 6, 2005 to 2015.....	18
Gini Coefficient, lone parent families with children under 18 and with children under 6, 2005 to 2015	19
LANGUAGE	20
Percent with a non-English mother tongue, 2006 to 2016.....	20
Renfrew-Collingwood: Top Ten* Non-English Mother Tongues, 2006 to 2016.....	20
Percent not speaking English at home, 2006 to 2016	21
Renfrew-Collingwood: Top Ten* Non-English Languages Spoken at Home, 2006 to 2016	21
Percent with conversational knowledge of official languages, 2006 to 2016	22
Renfrew-Collingwood: Top Ten* Languages, Ability to Hold a Conversation, 2006 to 2016.....	22
VISIBLE MINORITIES	23
Percent visible minorities overall, 2006 to 2016	23
Percent various visible minorities, 2016.....	23
IMMIGRATION	24
Percent of population that are immigrants, 2006 to 2016.....	24
Number of Immigrants, All Vancouver Neighbourhoods, 2006 to 2016	24
Renfrew-Collingwood: Top Ten* Immigrants' Place of Birth, Percent of All Immigrants, 2011 and 2016	25
Immigrants, by generation status, 2011 and 2016.....	25
Immigrants: Percent by admission category, 2016.....	26
INDIGENOUS POPULATION	27
Renfrew-Collingwood: Number with Indigenous Identity, Overall and by Category	27
Percent with Indigenous identity, 2006 to 2016	27
EDUCATION	28
Renfrew-Collingwood: Number, by Highest Educational Attainment for Those Aged 25 to 64	28
Percent by highest educational attainment for those aged 25 to 64, 2006 to 2016.....	28
OCCUPATIONS	29
Renfrew-Collingwood: Number, Each National Occupation Classification (NOC) Category, 2006 to 2016	29
Renfrew-Collingwood: Percent, Each National Occupation Classification (NOC) Category, 2006 to 2016	29

SHELTER	30
Dwelling Types, 2006 to 2016.....	30
Home ownership and housing stress*, 2006 to 2016	30
Average monthly costs of renting and owning (2016 dollars), 2006 to 2016.....	31
Average home value (2016 dollars), 2006 to 2016.....	31
LABOUR FORCE PARTICIPATION AND UNEMPLOYMENT	32
Labour force participation, age 15 plus, 2006 to 2016.....	32
Unemployment rate, age 15 plus, 2006 to 2016	32
RESIDENTIAL MOBILITY	33
Percent who have moved in the past year, and in the past five years, 2006 to 2016.....	33
HELP SES INDEX	34
Renfrew-Collingwood: Components of the HELP SES Index, 2006 to 2016.....	34
HELP SES Index, 2006 to 2016.....	34
EDI TRENDS	35
MDI TRENDS	43
<i>MDI Grade 4 (2014)</i>	43
<i>MDI Grade 7 (2018)</i>	46
HEALTH-RELATED DATA FOR VANCOUVER	49
<i>My Health, My Community</i>	49
<i>Births and Low Birth Rate</i>	49
Number and Percent of Births in Vancouver by Age of Mother, 2015/16 to 2017/18	49
Number and Rate of Live Births and Low Birth Weight, 2011 to 2015, by Community Health Areas	50
<i>Immunization</i>	50
Two-year-old Immunization Coverage Rates, Vancouver, 2003 to 2012	50
FAMILY-FRIENDLY RESOURCES IN VANCOUVER	51
<i>Early Childhood Education and Care</i>	51
Number of Licensees by Type	51
Details for All Centre-based Licensees.....	51
Child Care Need in City of Vancouver, as of December 2017	53
<i>Community Centres</i>	57
<i>Family Resource Programs</i>	58
<i>Neighbourhood Houses</i>	58
<i>StrongStart Centres</i>	59
<i>Public Libraries</i>	60
<i>Parks</i>	61
<i>Public Schools</i>	63
<i>City of Vancouver Neighbourhood Profile</i>	64

MAPS OF VANCOUVER NEIGHBOURHOODS AND COMMUNITY HEALTH AREAS

Neighbourhoods



Local Health Areas (aka Community Health Areas)



POPULATION TRENDS

Renfrew-Collingwood: Number of Children by Age Group, 2006 to 2016

	2006	2011	2016
Aged 0 to 5	2,902	2,766	2,488
Aged 6 to 12	3,634	3,218	2,970
Aged 13 to 18	3,092	3,528	3,104
Total Population	48,660	50,505	51,530

Source: Census

Renfrew-Collingwood: Population Density (People per Hectare), by Age Group, 2006 to 2016

	2006	2011	2016
Aged 0 to 5	3.60	3.44	3.09
Aged 6 to 12	4.51	4.00	3.69
Aged 13 to 18	3.84	4.38	3.86
Total Population	60.45	62.74	64.01

Source: Census

Percent of population aged 0 to 5, 6 to 12, and 13 to 18, 2006 to 2016

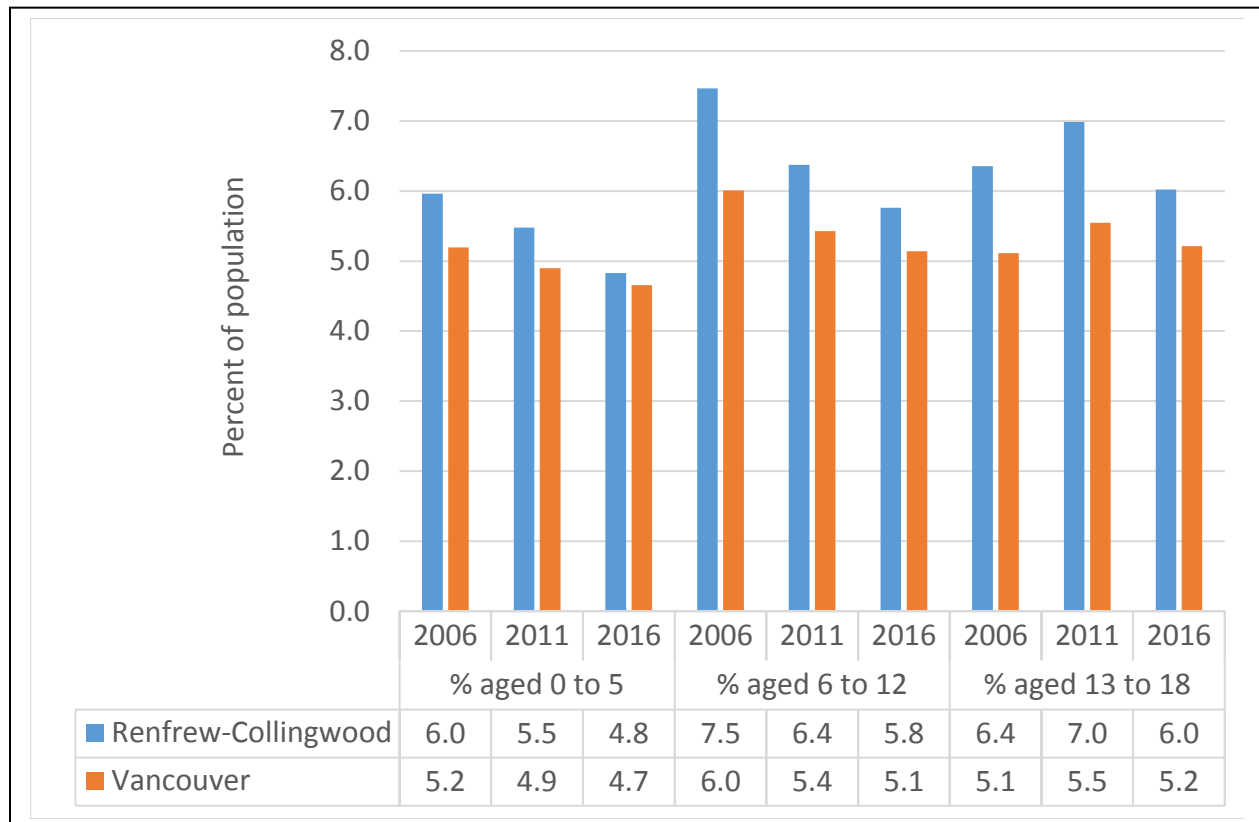

Source: Census

Population Projections, by Vancouver Community Health Areas

Community Health Area	Age Group	Year 2020	Year 2025	Year 2030
City Centre	Under age 1	1163	1311	1354
	Age 1 to 4	3003	4475	5220
	Age 5 to 9	1749	2673	4362
	Age 10 to 14	1497	1872	2413
Downtown Eastside	Under age 1	739	787	676
	Age 1 to 4	2317	2989	2828
	Age 5 to 9	1593	2709	3424
	Age 10 to 14	1334	1332	2448
North East	Under age 1	1217	1252	1158
	Age 1 to 4	4188	5013	4914
	Age 5 to 9	4245	5507	6314
	Age 10 to 14	4442	4339	5531
West Side	Under age 1	1086	1257	1513
	Age 1 to 4	4100	4665	5715
	Age 5 to 9	5373	5661	6431
	Age 10 to 14	7041	6716	7094
Midtown	Under age 1	1287	1311	1213
	Age 1 to 4	4355	4862	4651
	Age 5 to 9	3804	4794	5183
	Age 10 to 14	3347	3341	4231
South Vancouver	Under age 1	1256	1442	1449
	Age 1 to 4	4499	5478	5798
	Age 5 to 9	5437	5713	6884
	Age 10 to 14	6124	5730	6044

Source: BC Stats, Based on the Component/Cohort-Survival method, 2017 base year estimate

FAMILY AND HOUSEHOLD STRUCTURE

Marital Status

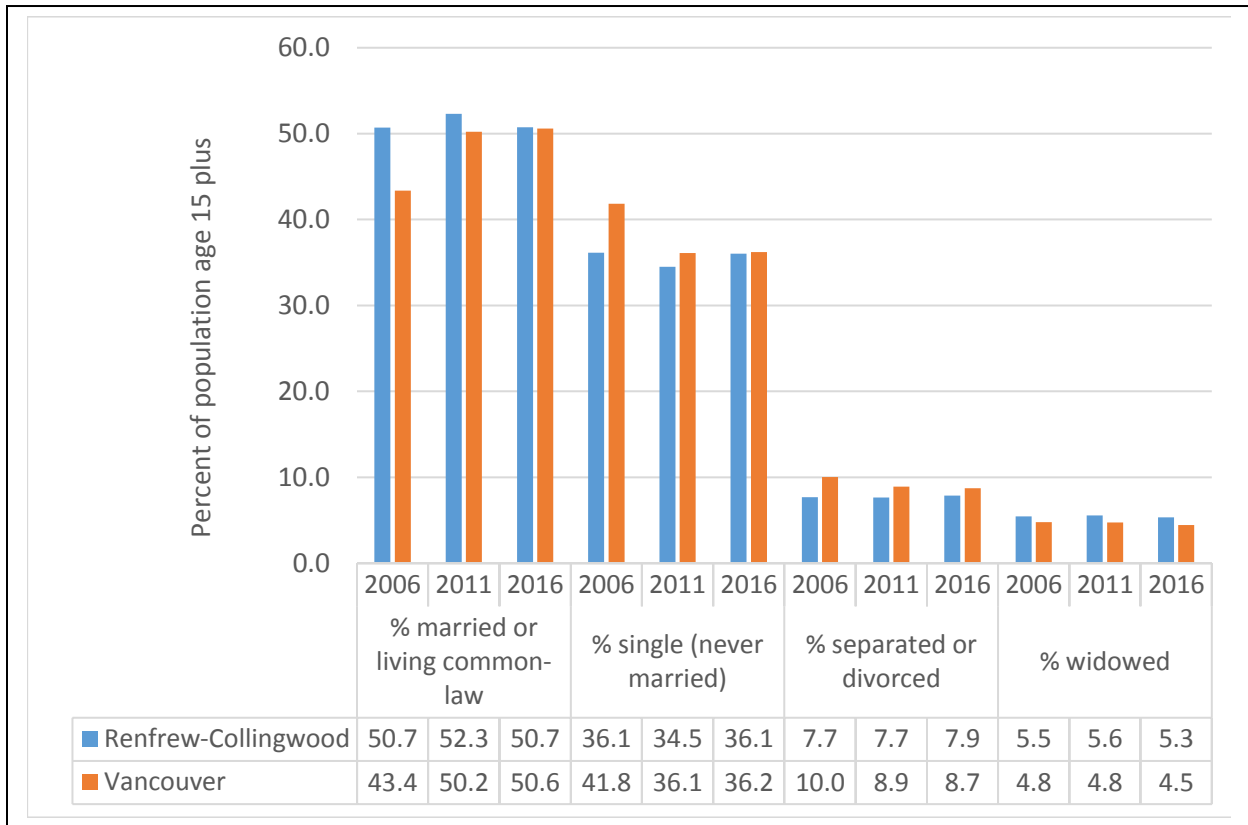

Source: Census

Family Types, 2006 to 2016

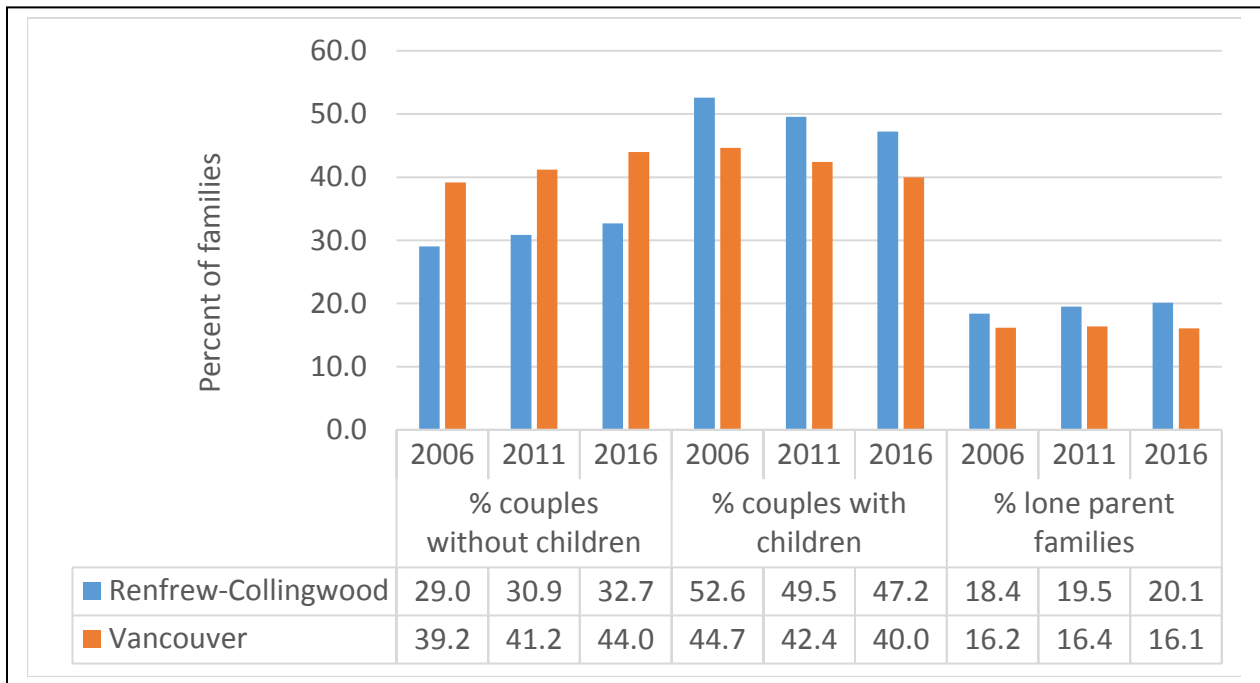

Source: Census

Families by Number of Children, 2006 to 2016

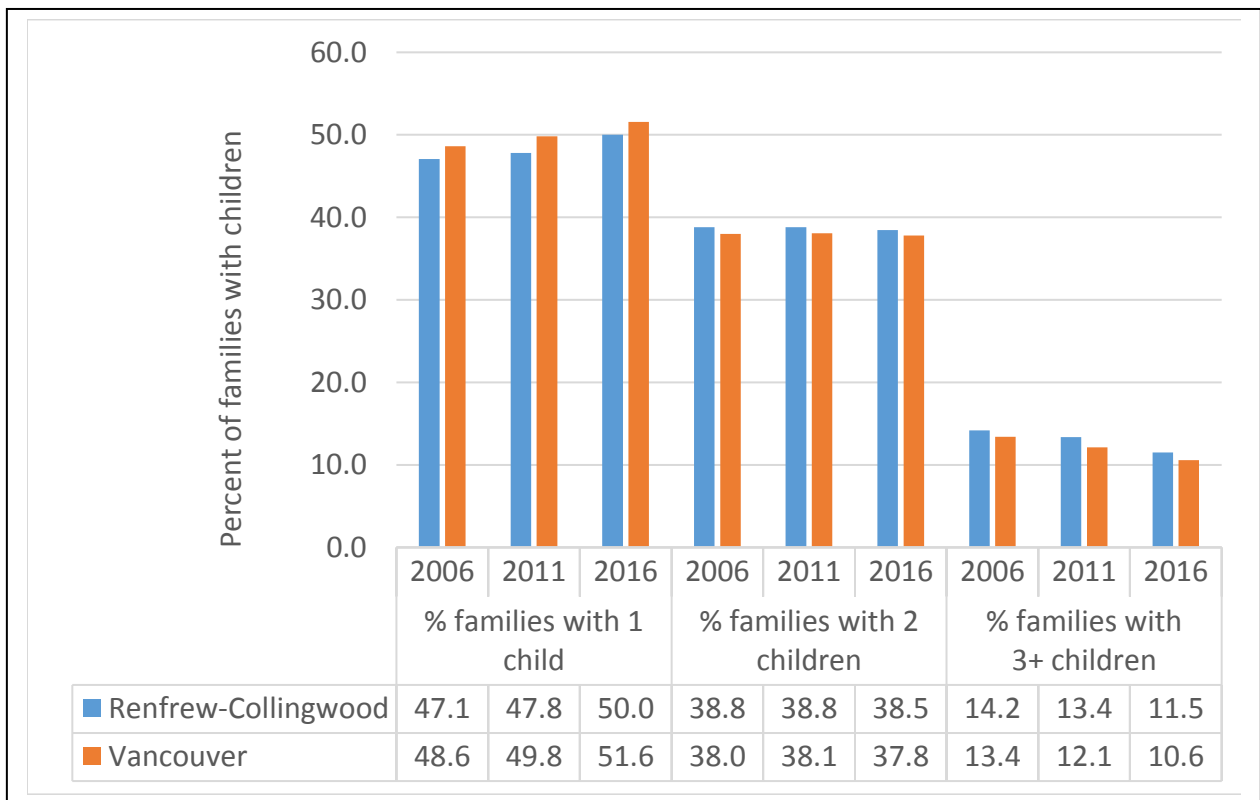

Source: Census

Lone Parent Families

Renfrew-Collingwood: Number of Lone Parent Families, 2006 to 2016

	2006	2011	2016
Total Number	2,470	2,640	2,760
Female lone parents	2,035	2,120	2,235
Male lone parents	435	520	520

Source: Census

Percent lone parent families, overall and female-led, 2006 to 2016

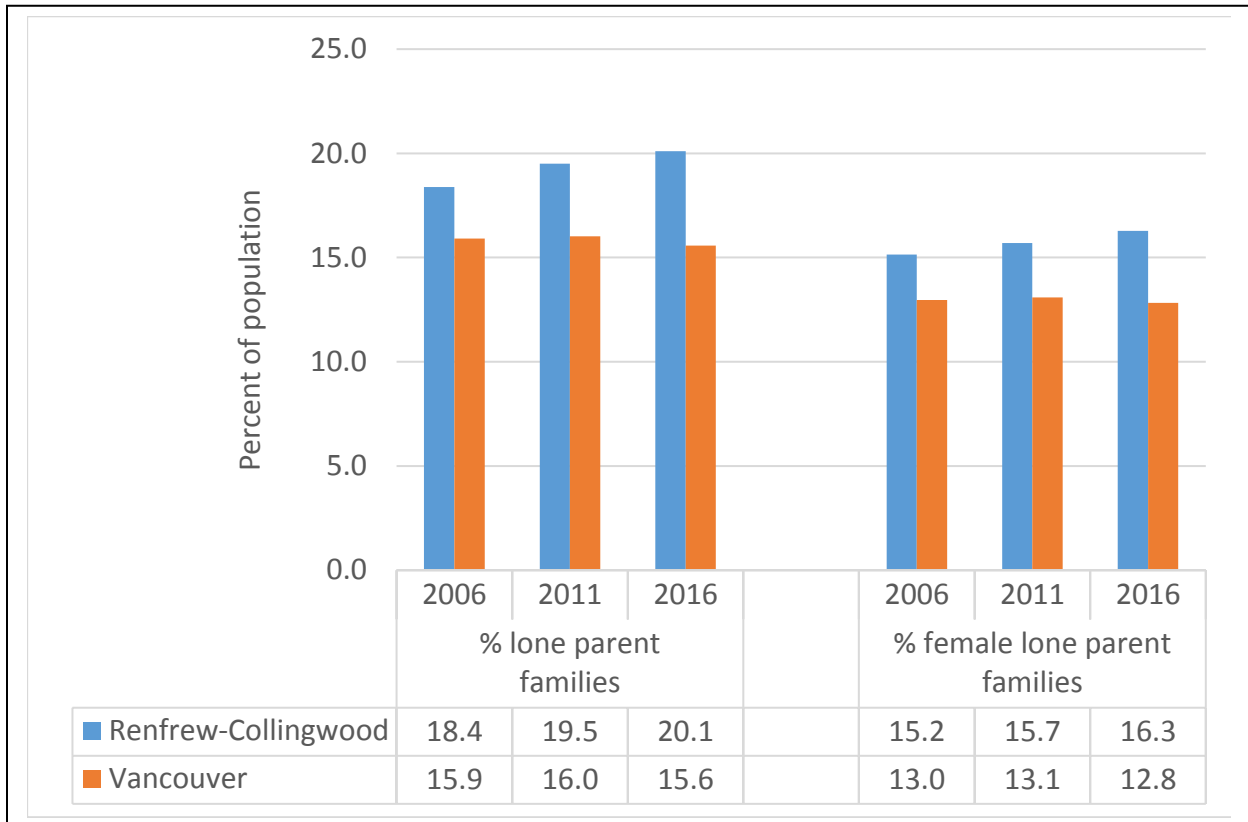

Source: Census

FAMILY INCOME

Median total family income (2015 dollars), all families with children under 18 and with children under 6, 2005 to 2015

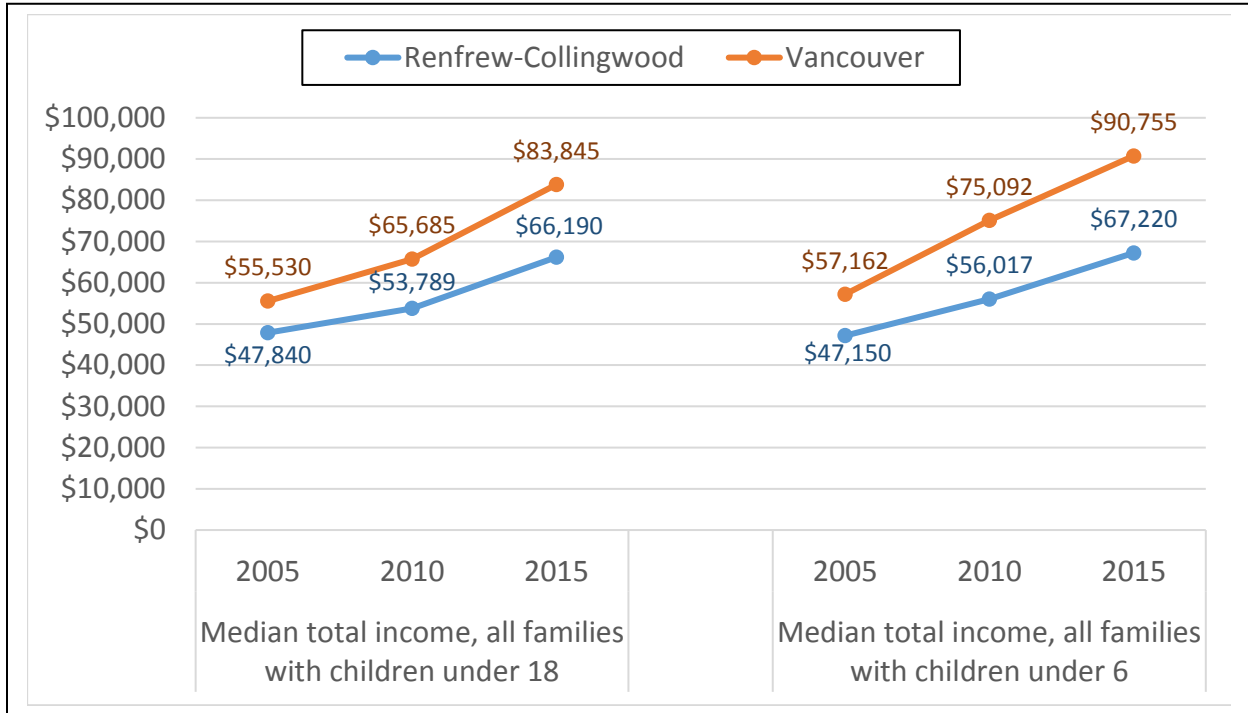

Source: Taxfiler

Median total family income (2015 dollars), lone parent families with children under 18 and with children under 6, 2005 to 2015

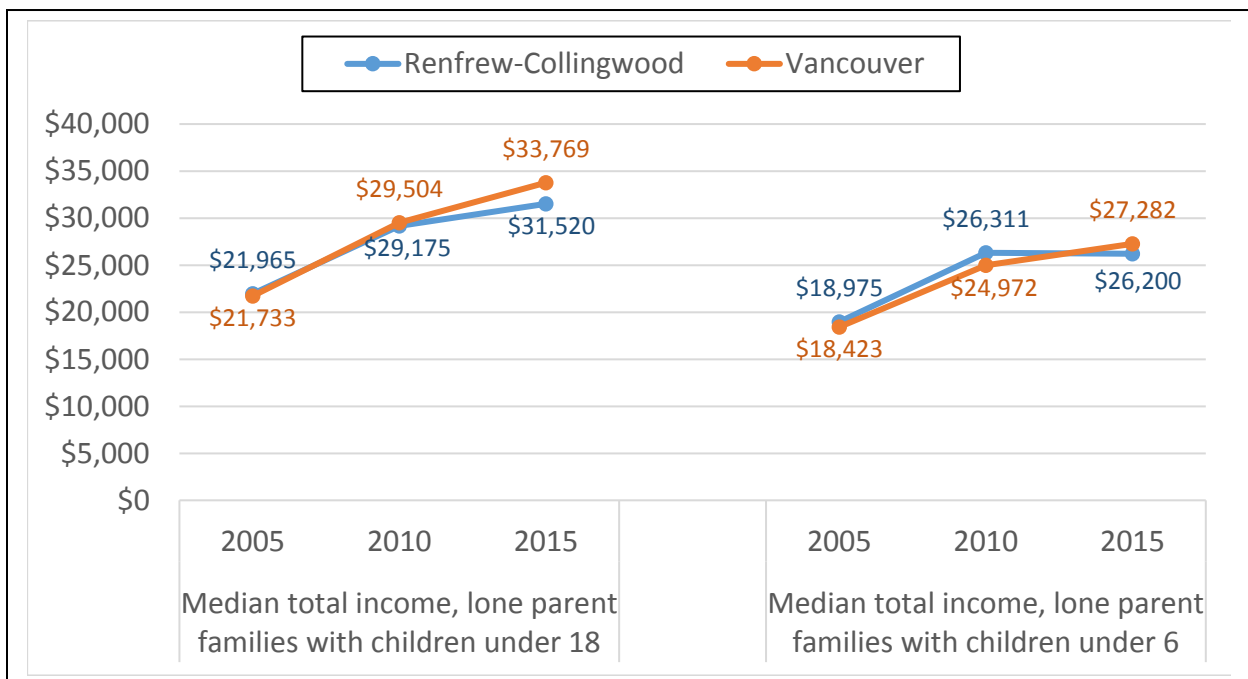

Source: Taxfiler

Families Receiving Social Assistance

Percent of families with at least one person receiving social assistance, all families with children under 18 and with children under 6, 2005 to 2015

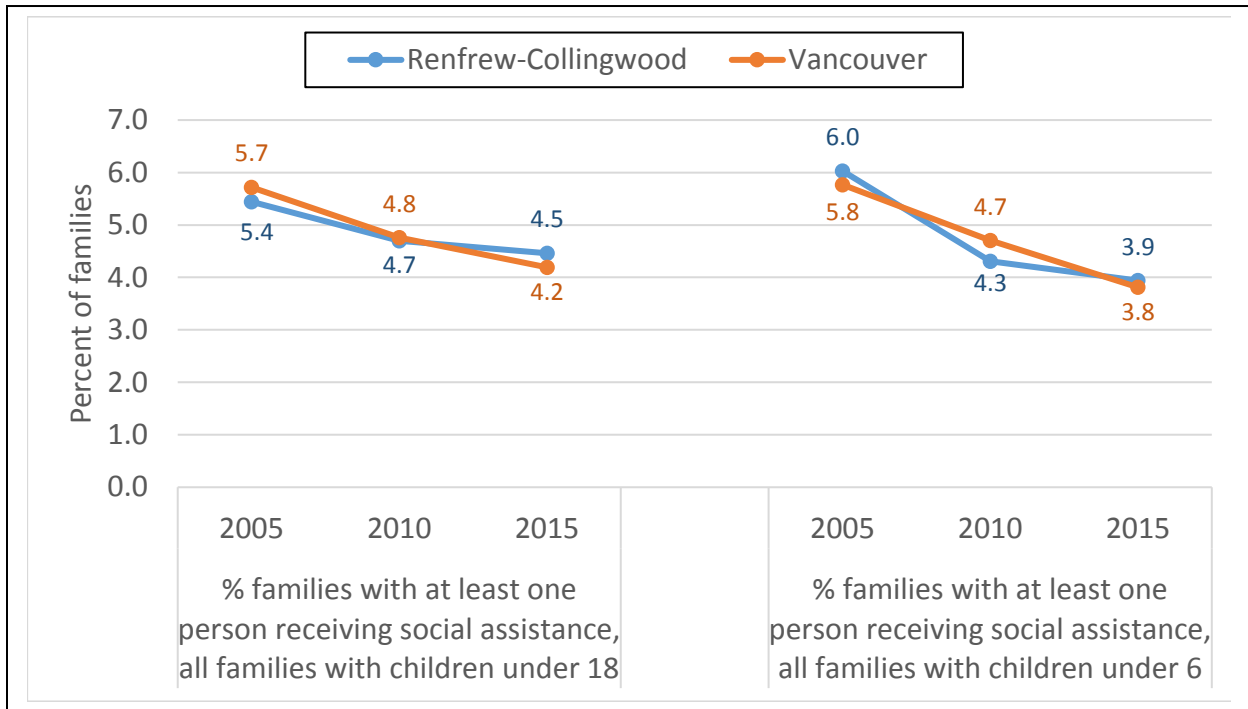

Source: Taxfiler

Percent of families receiving social assistance, lone parent families with children under 18 and with children under 6, 2005 to 2015

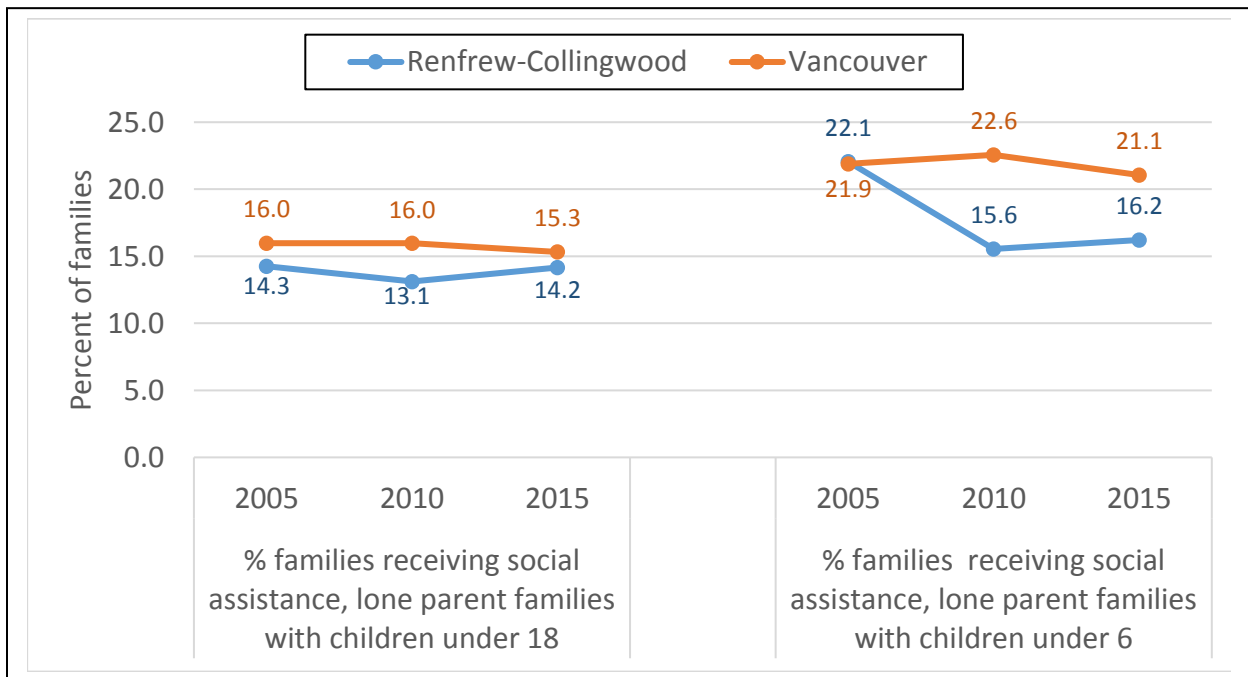

Source: Taxfiler

Families Receiving Employment Insurance Income

Percent of families with at least one person with Employment Insurance income, all families with children under 18 and with children under 6, 2005 to 2015

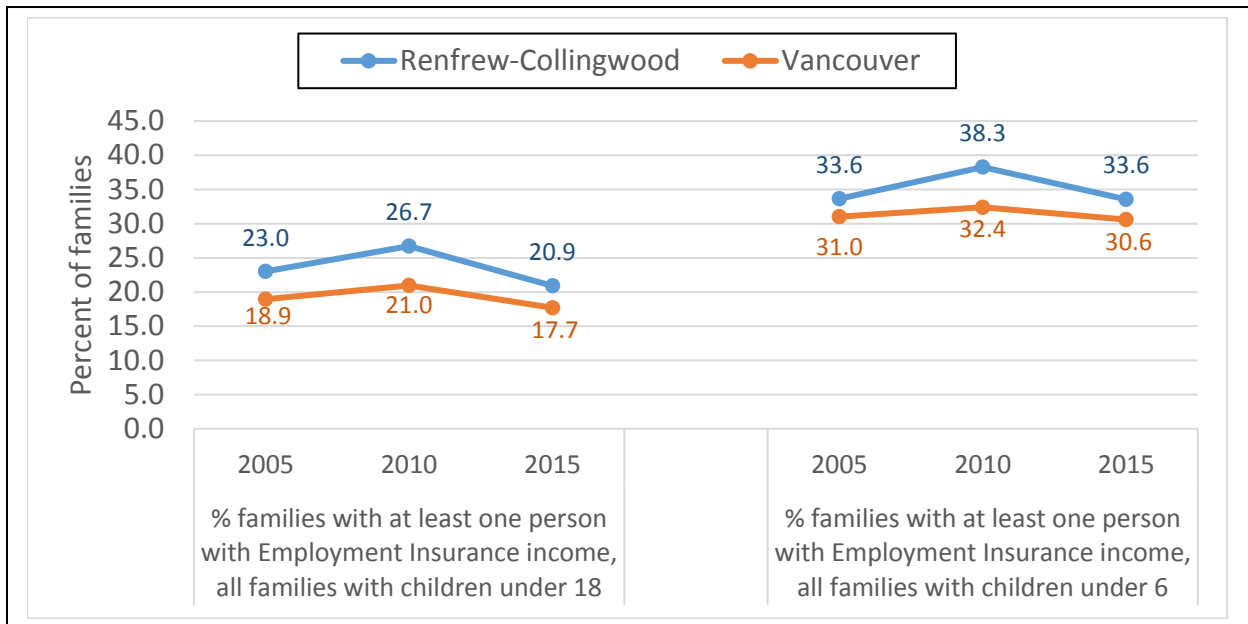

Source: Taxfiler

Percent of families with Employment Insurance income, lone parent families with children under 18 and with children under 6, 2005 to 2015

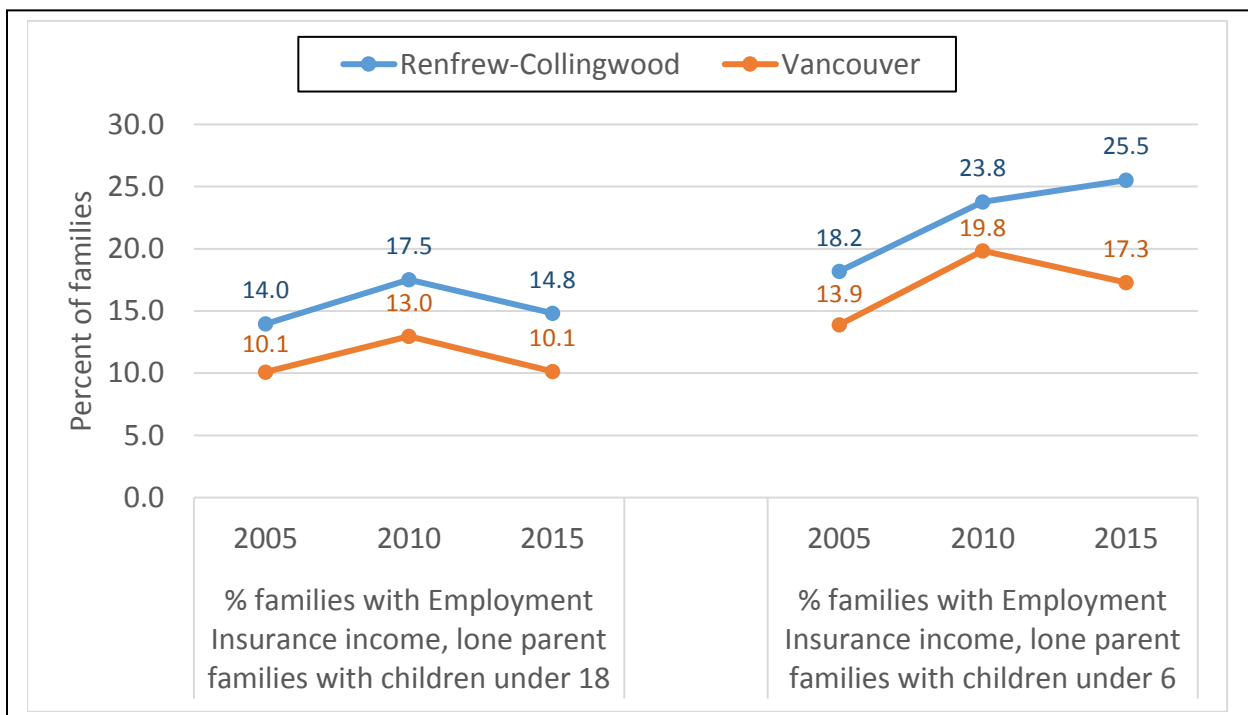

Source: Taxfiler

GENDER-RELATED INCOME PATTERNS IN OPPOSITE-SEX COUPLES

Percent female contribution to total income, opposite-sex couples with children under 18, and with children under 6, 2005 to 2015

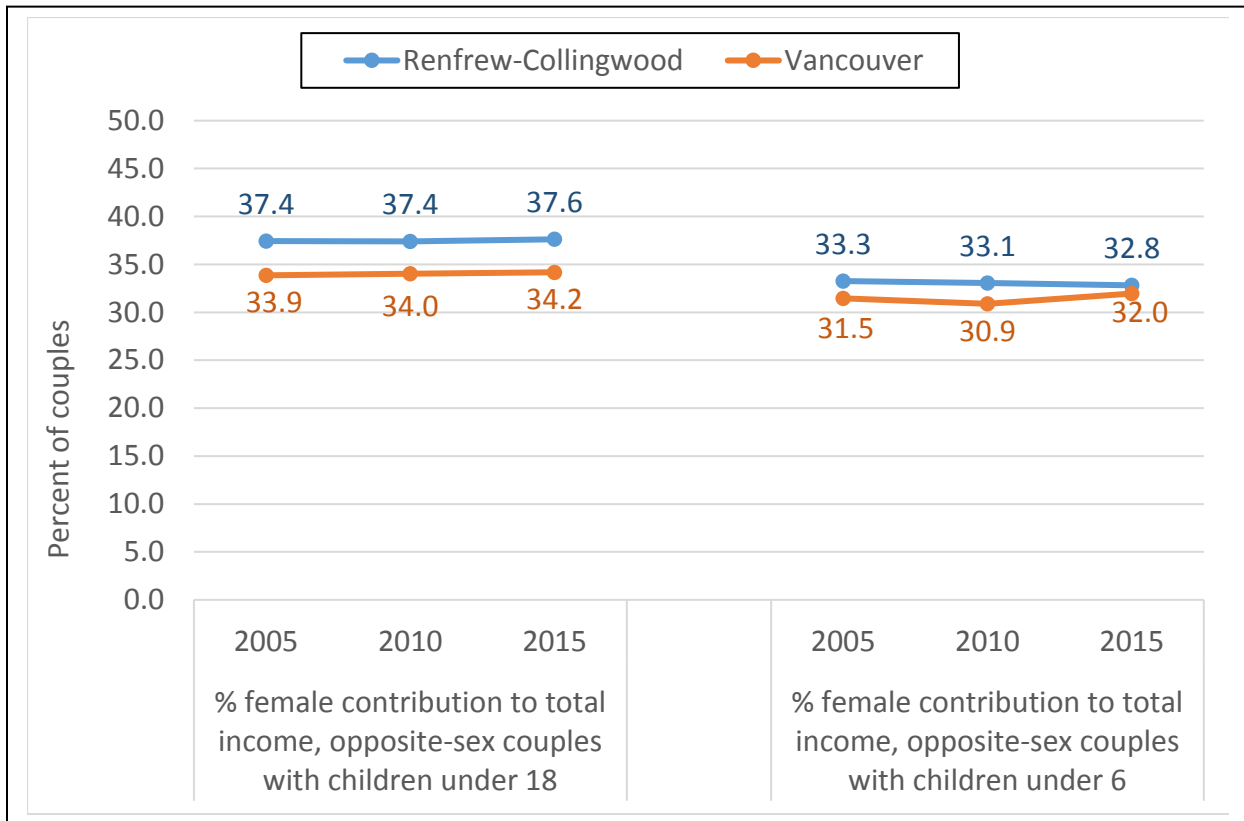

Source: Taxfiler

Employment income by gender, opposite-sex couples with children under 18, 2005 to 2015

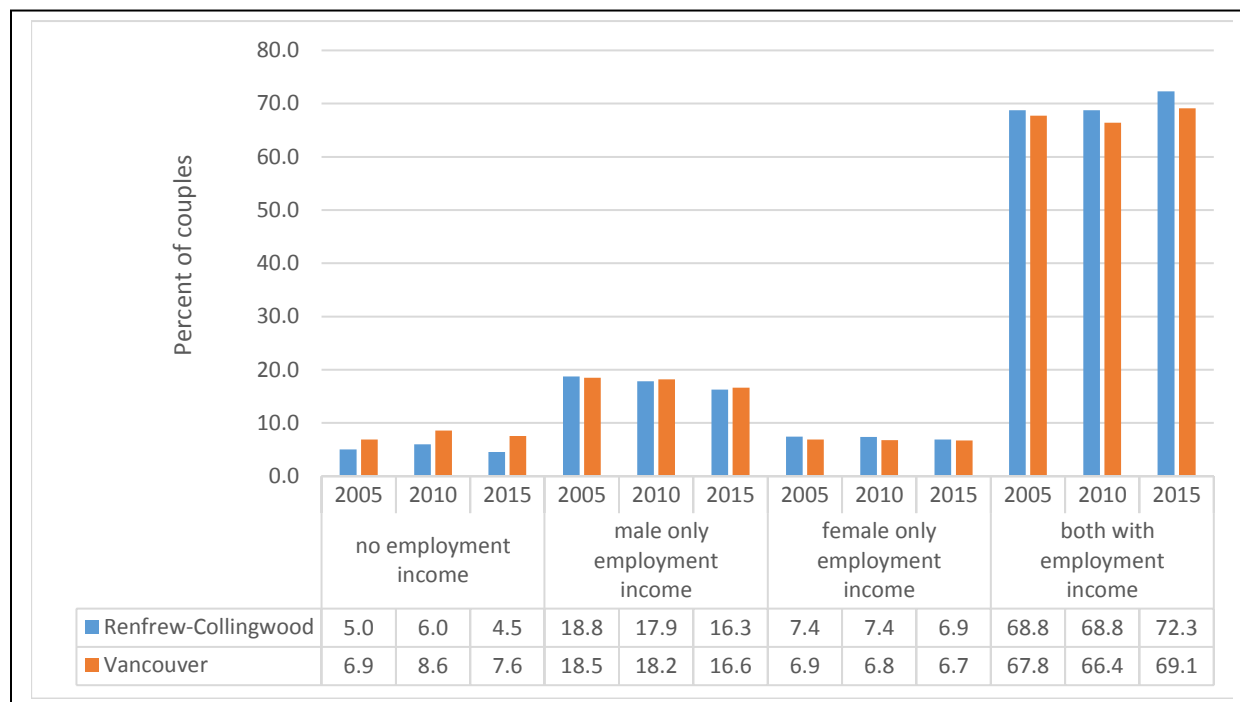

Source: Taxfiler

Employment income by gender, opposite-sex couples with children under 6, 2005 to 2015

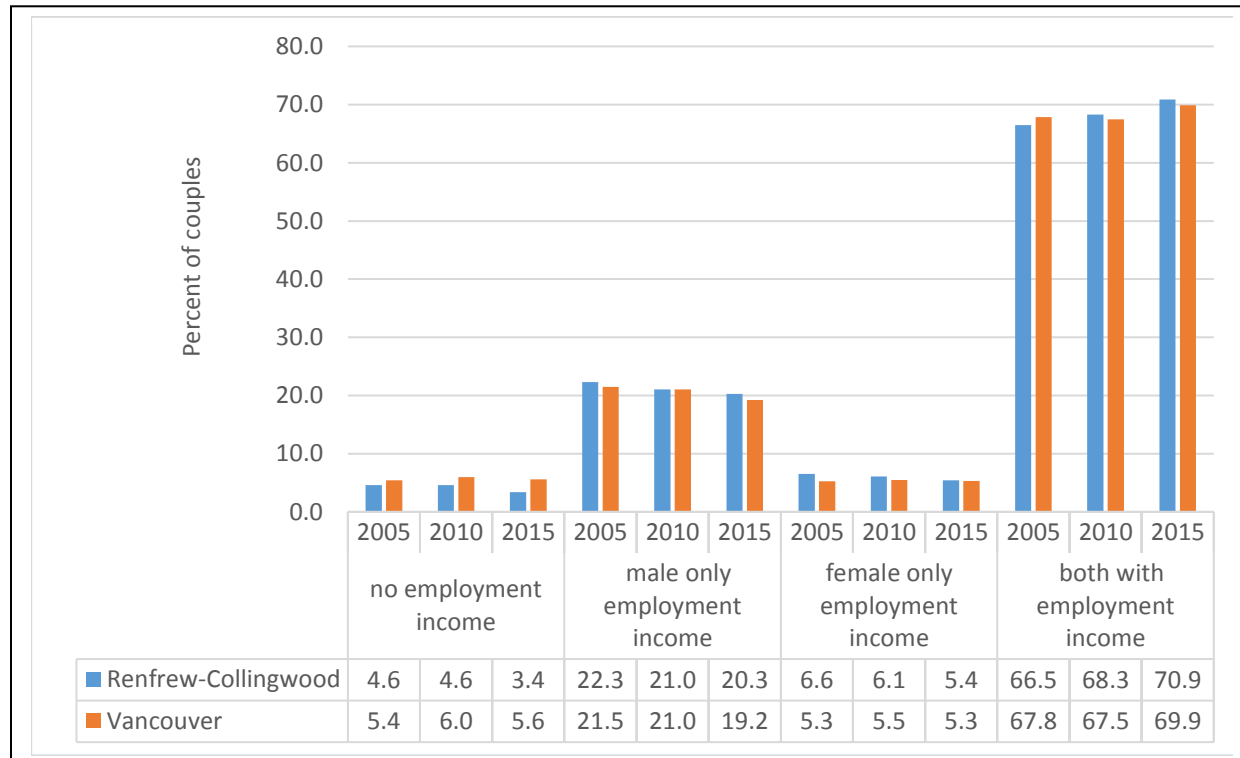

Source: Taxfiler

POVERTY / LOW INCOME

Percent of families below the after-tax Low Income Measure, all families with children under 18 and with children under 6, 2005 to 2015

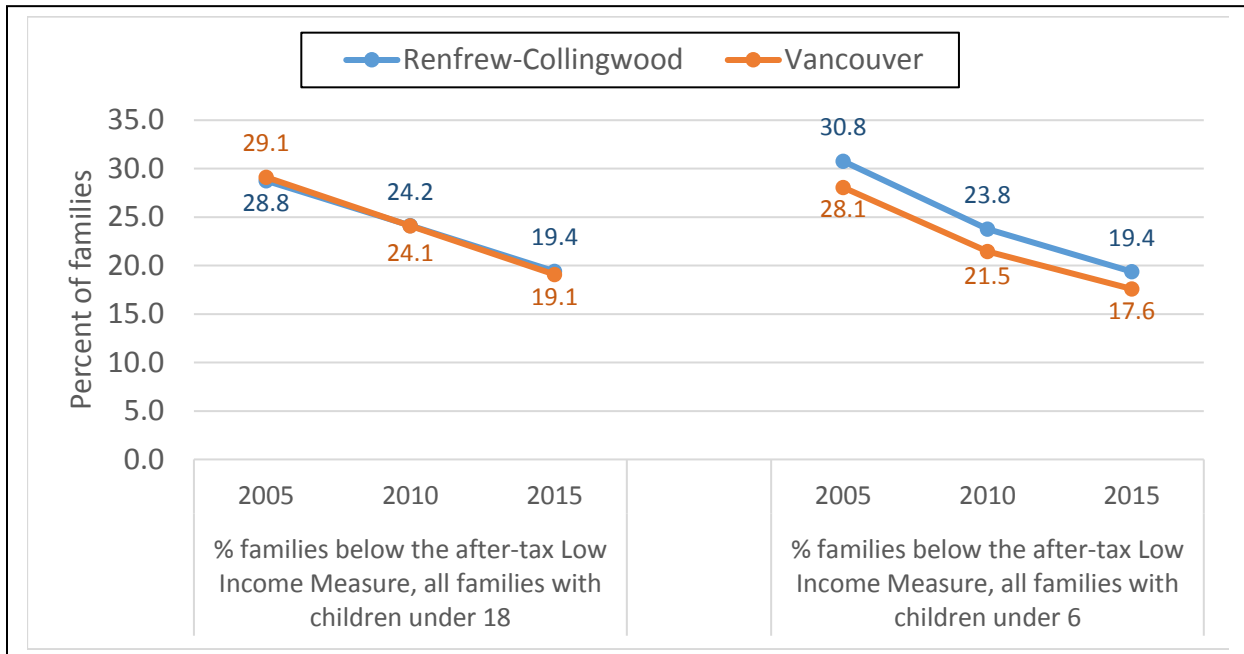

Source: Taxfiler

Percent of families below the after-tax Low Income Measure, lone parent families with children under 18 and with children under 6, 2005 to 2015

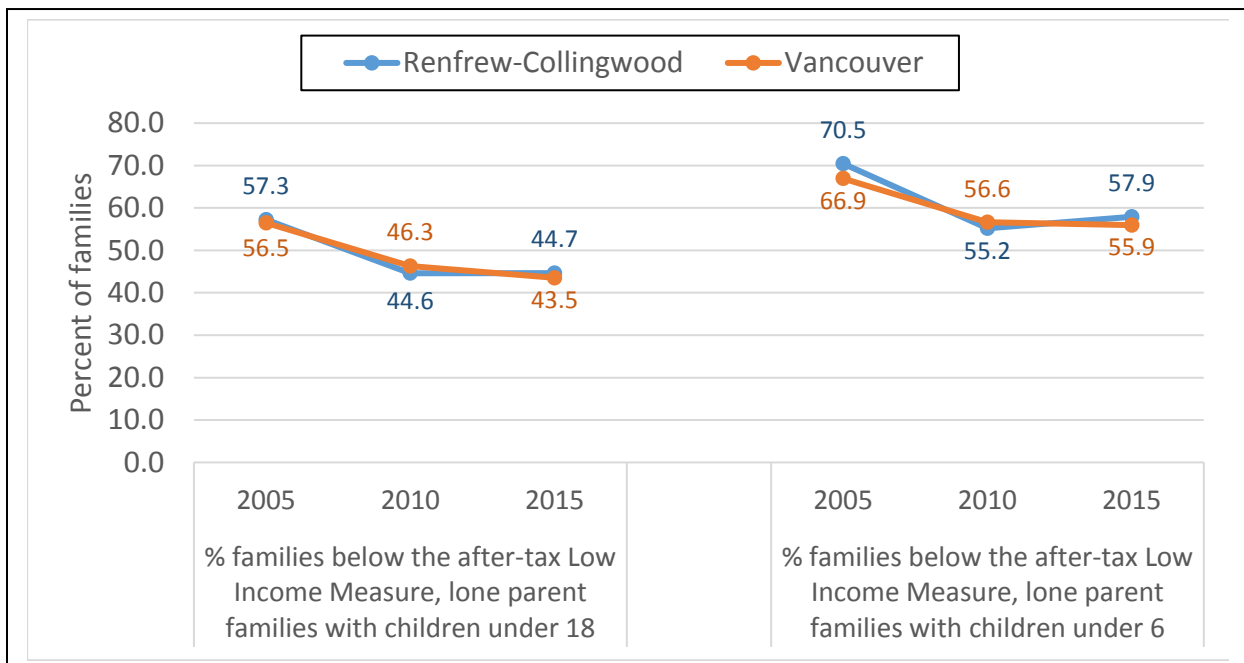

Source: Taxfiler

Percent of families below half of the after-tax Low Income Measure, all families with children under 18 and with children under 6, 2005 to 2015

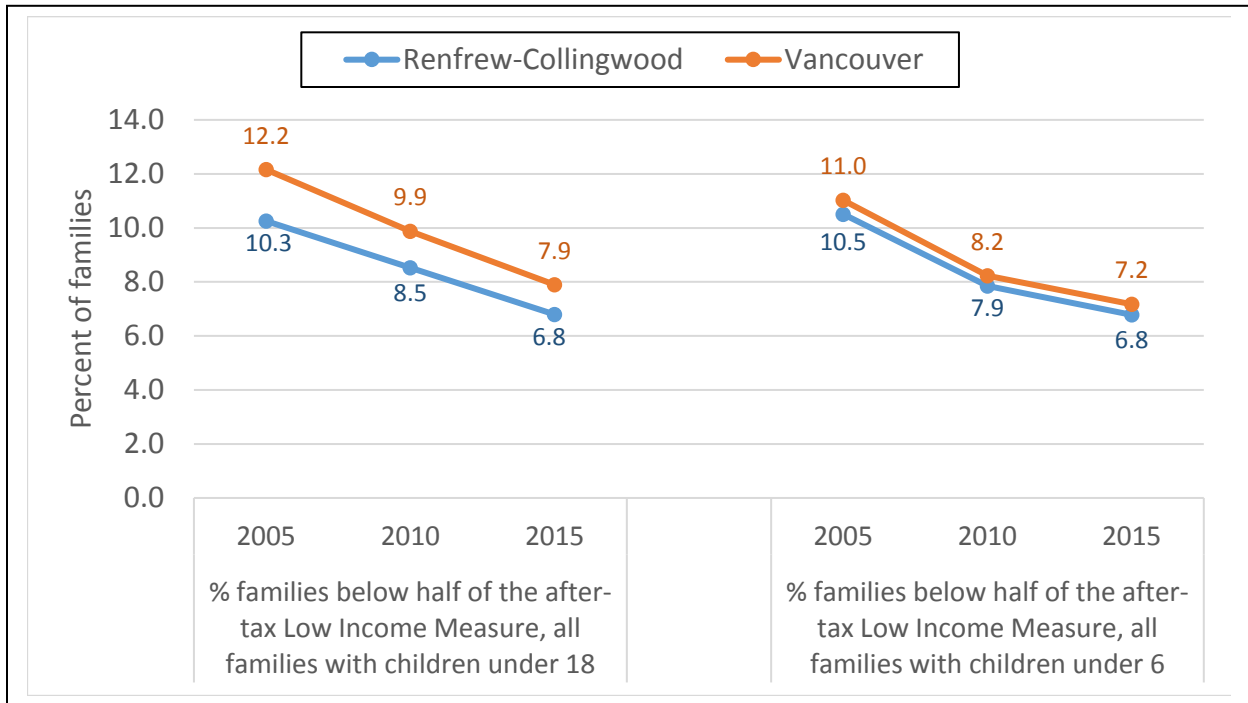

Source: Taxfiler

Percent of families below half of the after-tax Low Income Measure, lone parent families with children under 18 and with children under 6, 2005 to 2015

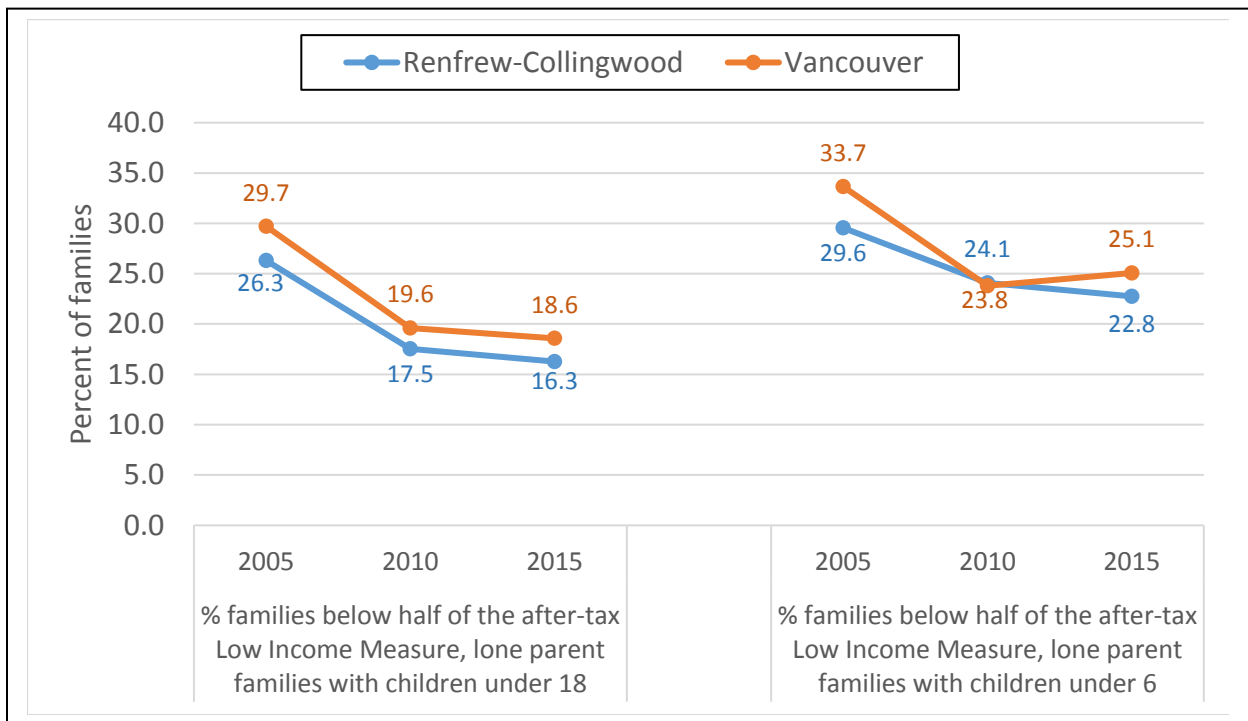

Source: Taxfiler

INCOME INEQUALITY

Gini Coefficient

One common way of measuring distribution of income in a population is the Gini Coefficient, named after the Italian statistician who developed it in 1912. The values of the Gini Coefficient range from 0 to 1, where 0 represents the situation where everyone in the population has exactly the same income, and 1 represents the situation where only one person in the population has all of the income. Therefore, the higher the Gini Coefficient, the more income inequality there is in the population. People who live in places with higher levels of income inequality tend to have higher rates of poor health and social outcomes.

Gini Coefficient, all families with children under 18 and with children under 6, 2005 to 2015

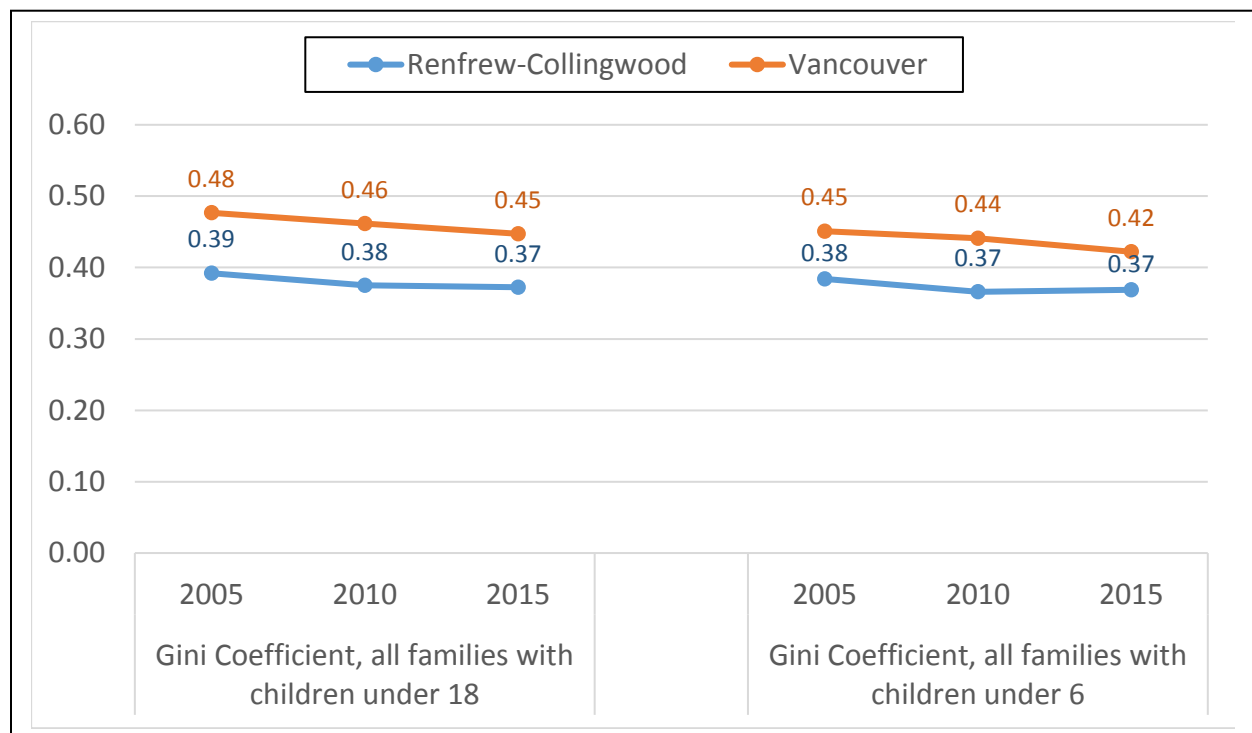

Source: Taxfiler

Gini Coefficient, lone parent families with children under 18 and with children under 6, 2005 to 2015

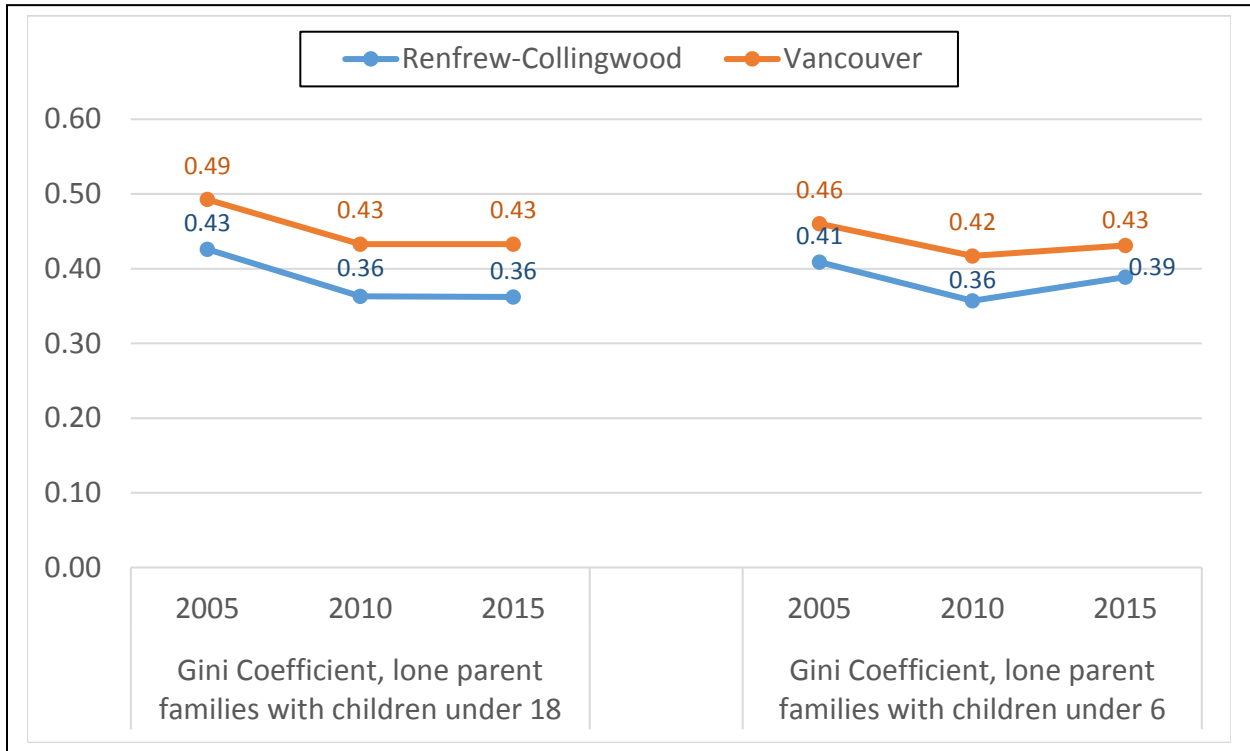

Source: Taxfiler

LANGUAGE

Percent with a non-English mother tongue, 2006 to 2016

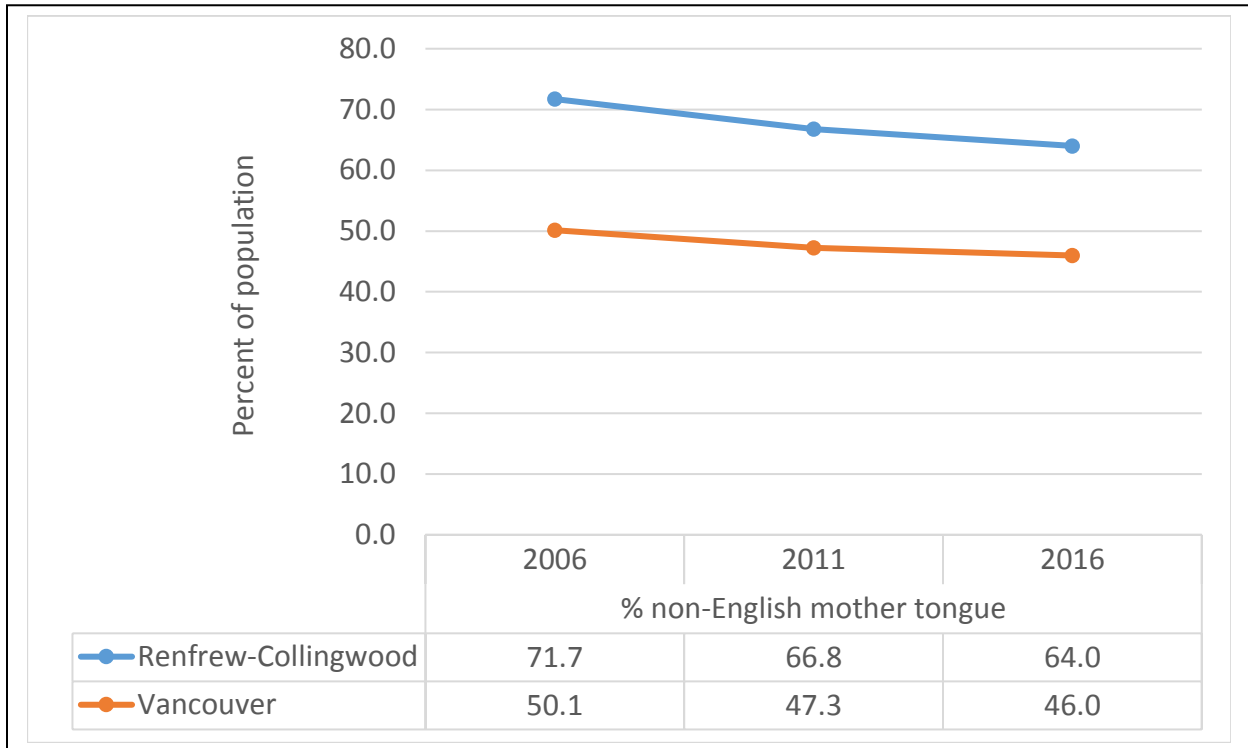

Source: Census

Renfrew-Collingwood: Top Ten* Non-English Mother Tongues, 2006 to 2016

	2006	2011	2016
Cantonese	22%	21%	28%
Tagalog	6%	8%	8%
Mandarin	4%	4%	6%
Vietnamese	4%	5%	5%
Punjabi	3%	3%	2%
Spanish	2%	2%	2%
Portuguese	2%	1%	2%
Hindi	2%	2%	1%
Korean	<1%	<1%	1%
Italian	<1%	1%	1%

*Top ten as of 2016

Source: Census

Percent not speaking English at home, 2006 to 2016

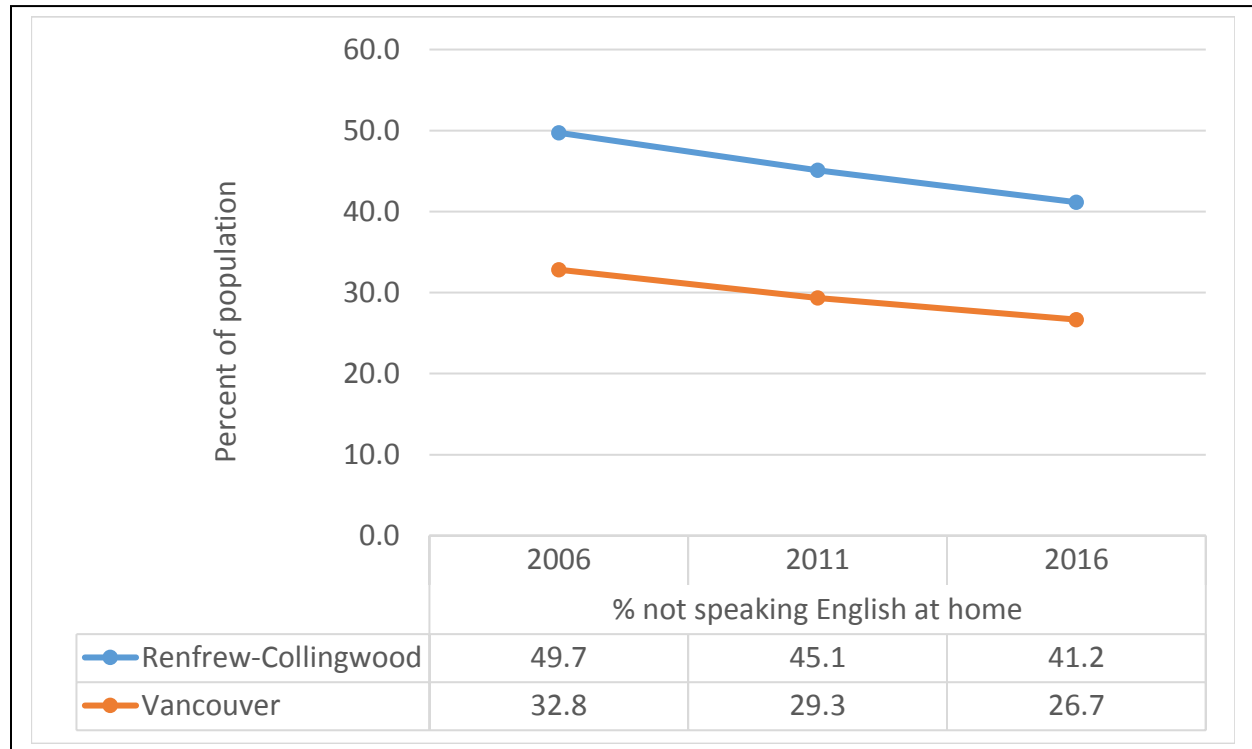

Source: Census

Renfrew-Collingwood: Top Ten* Non-English Languages Spoken at Home, 2006 to 2016

	2006	2011	2016
Cantonese	18%	18%	21%
Mandarin	4%	4%	5%
Tagalog	3%	4%	4%
Vietnamese	3%	3%	3%
Punjabi	2%	2%	1%
Spanish	1%	1%	1%
Korean	<1%	<1%	1%
Portuguese	1%	1%	1%
Japanese	<1%	<1%	1%
Hindi	1%	1%	1%

*Top ten as of 2016

Source: Census

Percent with conversational knowledge of official languages, 2006 to 2016

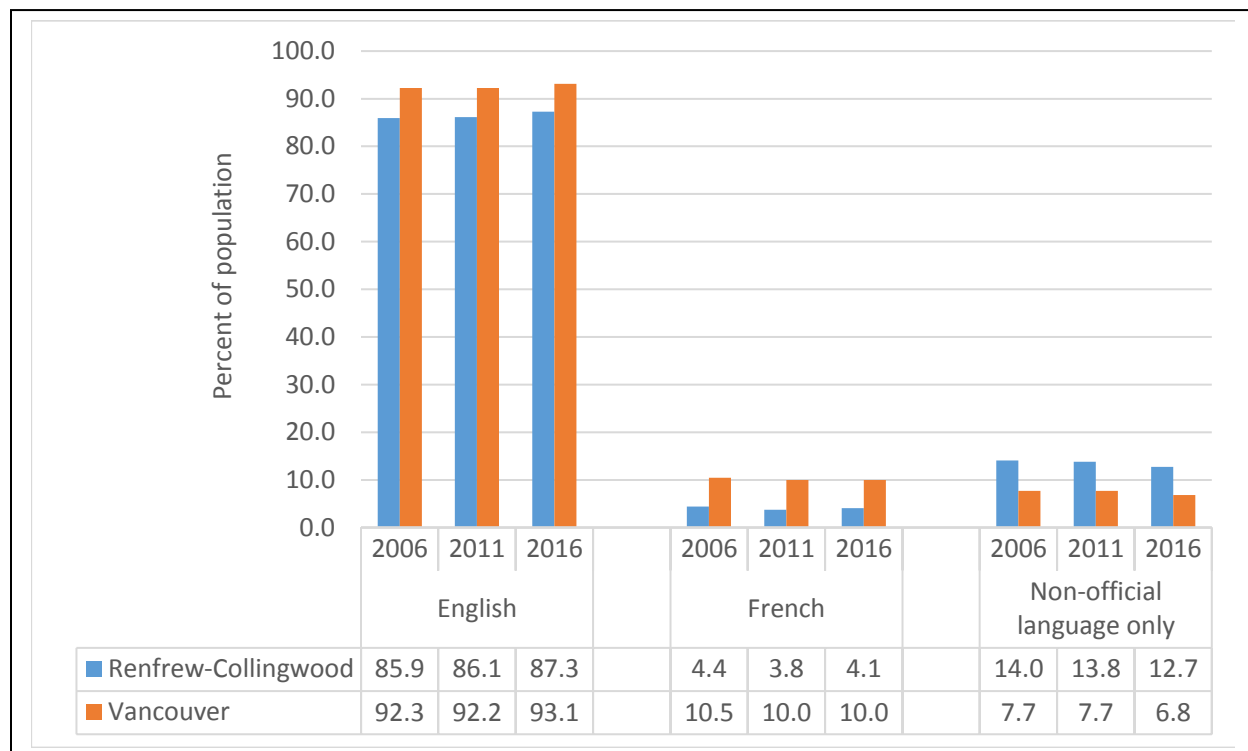

Source: Census

Renfrew-Collingwood: Top Ten* Languages, Ability to Hold a Conversation, 2006 to 2016

	2006	2011	2016
English	86%	86%	87%
Cantonese	25%	25%	31%
Mandarin	9%	10%	13%
Tagalog	9%	11%	10%
Vietnamese	5%	6%	6%
French	4%	4%	4%
Punjabi	3%	3%	3%
Hindi	3%	3%	3%
Spanish	2%	3%	3%
Portuguese	2%	2%	2%
Chinese, not specific	17%	11%	1%

*Top ten as of 2016

"Chinese, not specified" category less used in 2016 than previously

Source: Census

VISIBLE MINORITIES

Percent visible minorities overall, 2006 to 2016

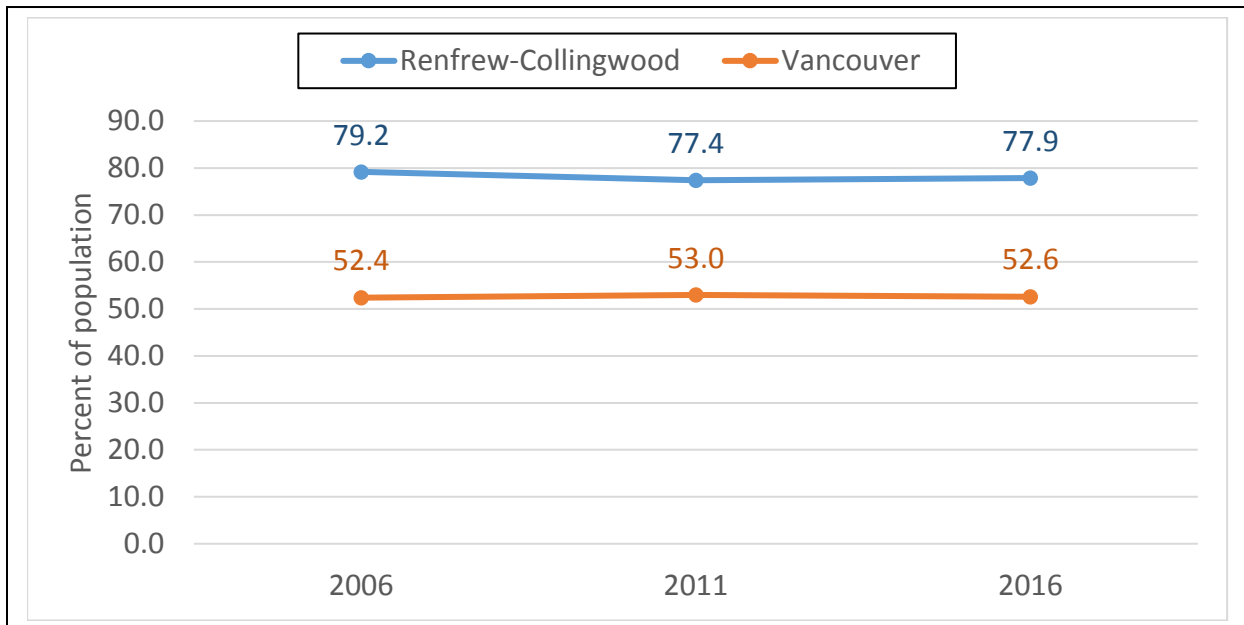

Source: Census

Percent various visible minorities, 2016

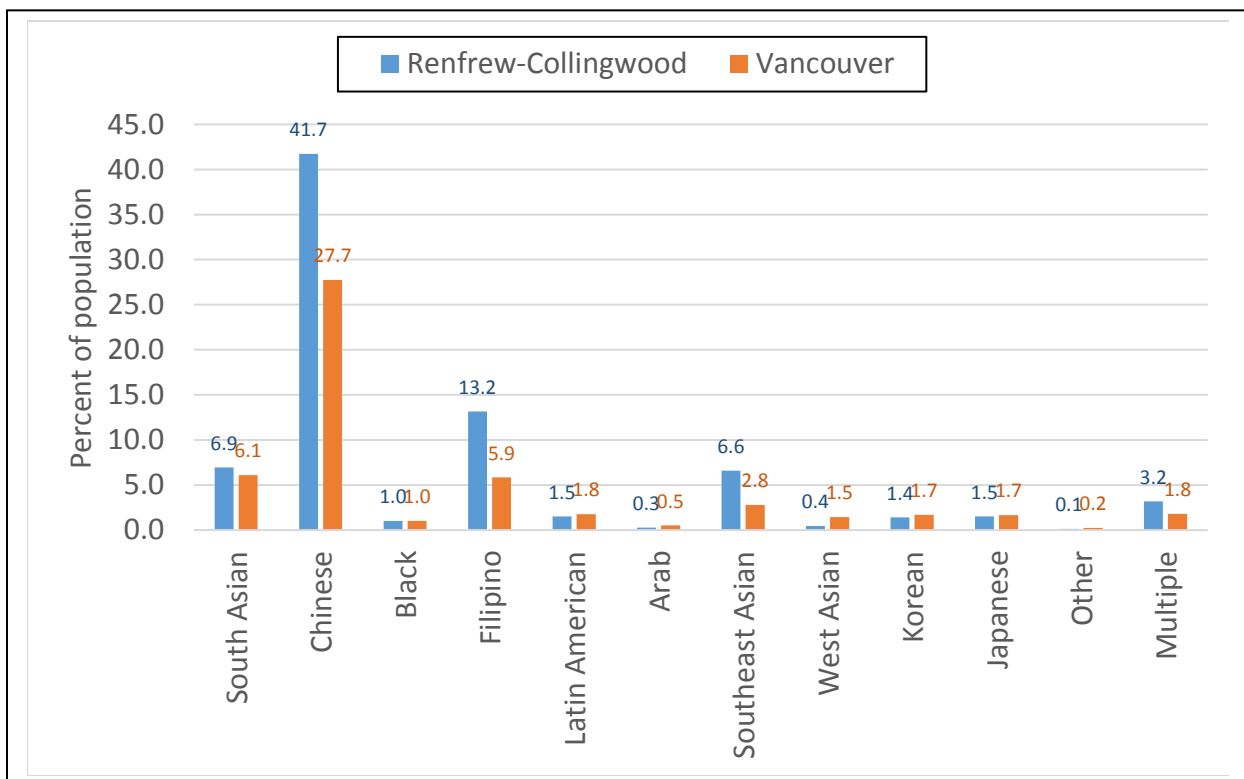

Source: Census

IMMIGRATION

Percent of population that are immigrants, 2006 to 2016

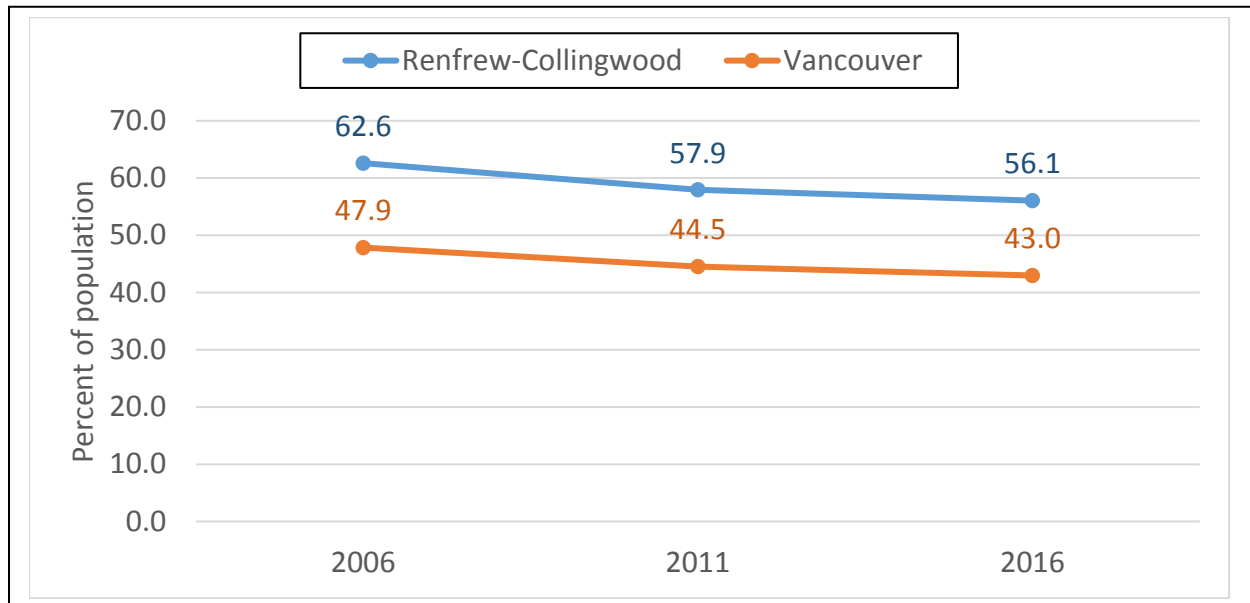

Source: Census

Number of Immigrants, All Vancouver Neighbourhoods, 2006 to 2016

Neighbourhood	2006	2011	2016
University Lands	5,080	6,205	6,870
West Point Grey	4,000	4,380	4,785
Kitsilano	10,695	10,520	11,580
Mount Pleasant	8,495	8,030	9,095
Strathcona	5,305	4,030	3,875
Grandview-Woodland	8,905	8,035	7,715
Hastings-Sunrise	16,930	16,160	15,305
Renfrew-Collingwood	29,555	29,175	28,710
Kensington-Cedar Cottage	24,230	23,710	22,535
Cambie-Riley Park	11,420	11,120	10,270
Shaughnessy	11,625	12,120	11,265
Dunbar-Southlands	6,955	7,250	7,960
Kerrisdale	6,520	6,785	6,675
Oakridge	7,715	7,930	7,715
Sunset	21,415	21,405	20,160
Victoria-Fraserview	17,965	17,725	18,160
Killarney	15,345	14,795	15,120
Fairview	8,705	8,890	9,560
Marpole	13,610	13,365	13,105
Downtown	19,315	22,530	26,380
West End	12,350	11,005	13,155
Vancouver Total	266,135	265,165	269,995

Source: Census

Renfrew-Collingwood: Top Ten* Immigrants' Place of Birth, Percent of All Immigrants, 2011 and 2016

	2011	2016
China	33%	31%
Philippines	17%	19%
Hong Kong	11%	10%
Viet Nam	8%	9%
India	4%	5%
Italy	2%	2%
Portugal	2%	2%
Taiwan	2%	1%
South Korea	1%	1%
United Kingdom	1%	1%

*Top ten as of 2016

Source: Census

Immigrants, by generation status, 2011 and 2016

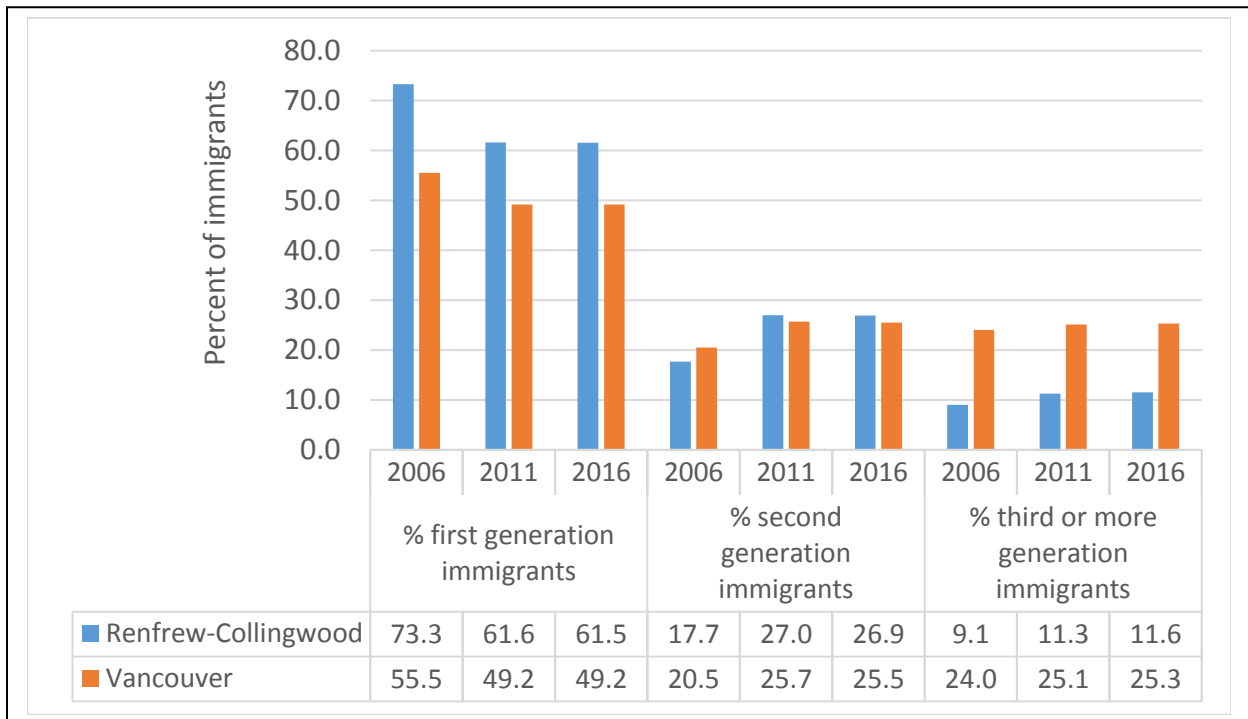

Note: 2006 not included, since the reference population in 2006 (those aged 15 plus) was different than later censuses

Source: Census

Immigrants: Percent by admission category, 2016

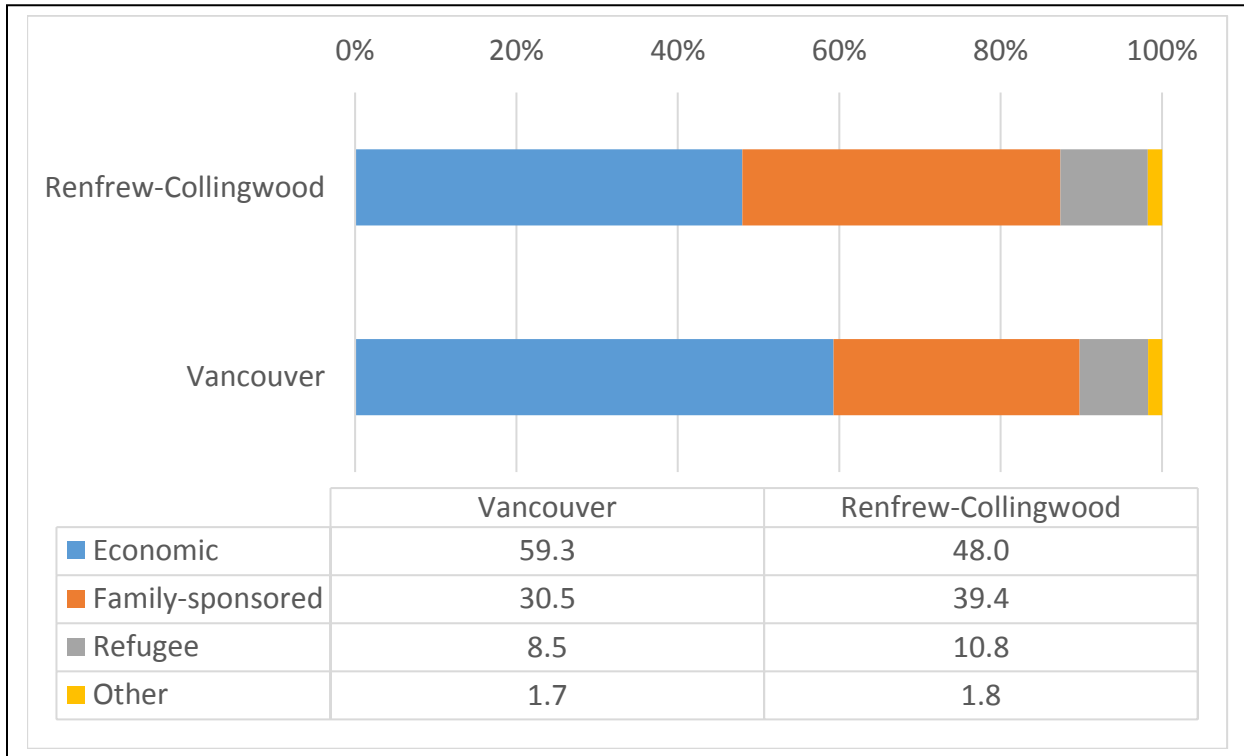

Source: Census

INDIGENOUS POPULATION

Renfrew-Collingwood: Number with Indigenous Identity, Overall and by Category

	2006	2011	2016
Overall	650	685	870
First Nations	395	480	650
Métis	245	200	190
Inuk/Inuit	0	0	0
Multiple Indigenous identities	0	0	10
Other identities	0	0	25

Source: Census

Percent with Indigenous identity, 2006 to 2016

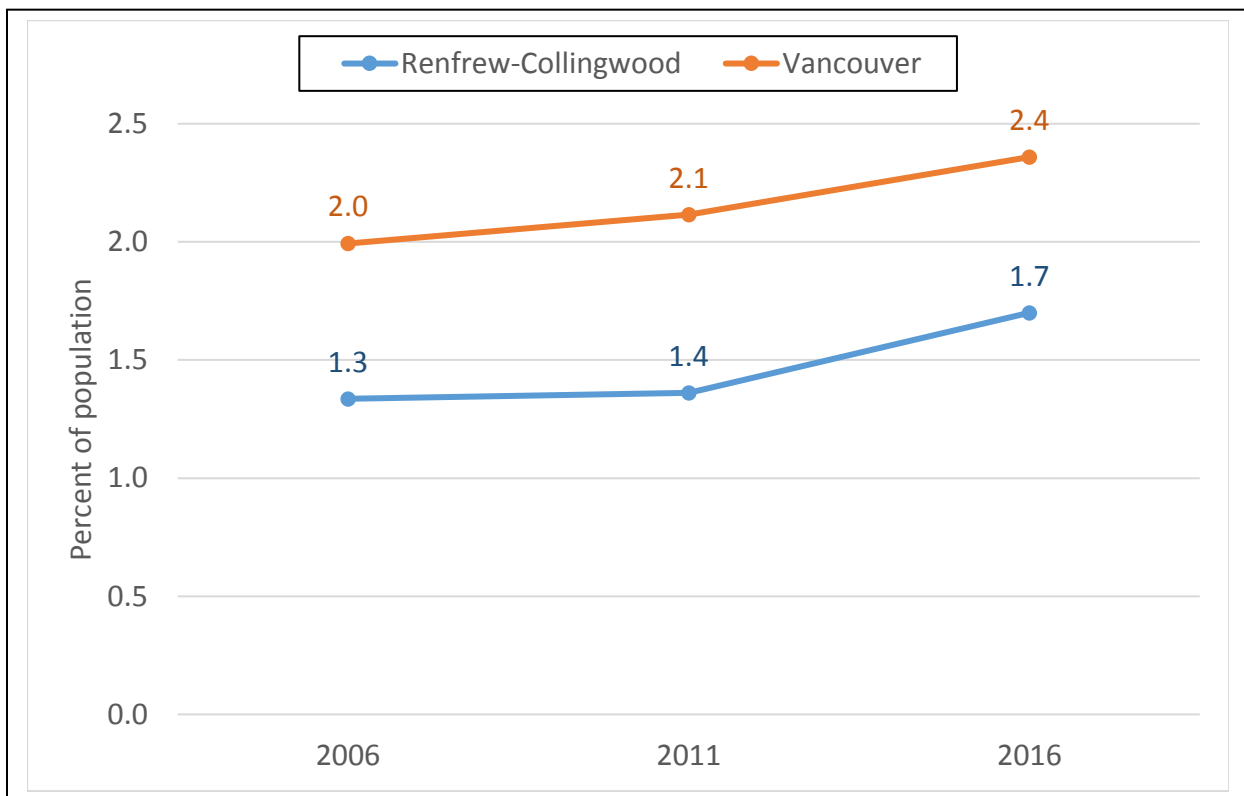

Source: Census

EDUCATION

Renfrew-Collingwood: Number, by Highest Educational Attainment for Those Aged 25 to 64

Number	2006	2011	2016
No high school graduation	4,735	4,300	4,245
High school graduation or equivalent	6,965	7,220	8,235
Post-secondary credential	15,710	17,665	17,520

Source: Census

Percent by highest educational attainment for those aged 25 to 64, 2006 to 2016

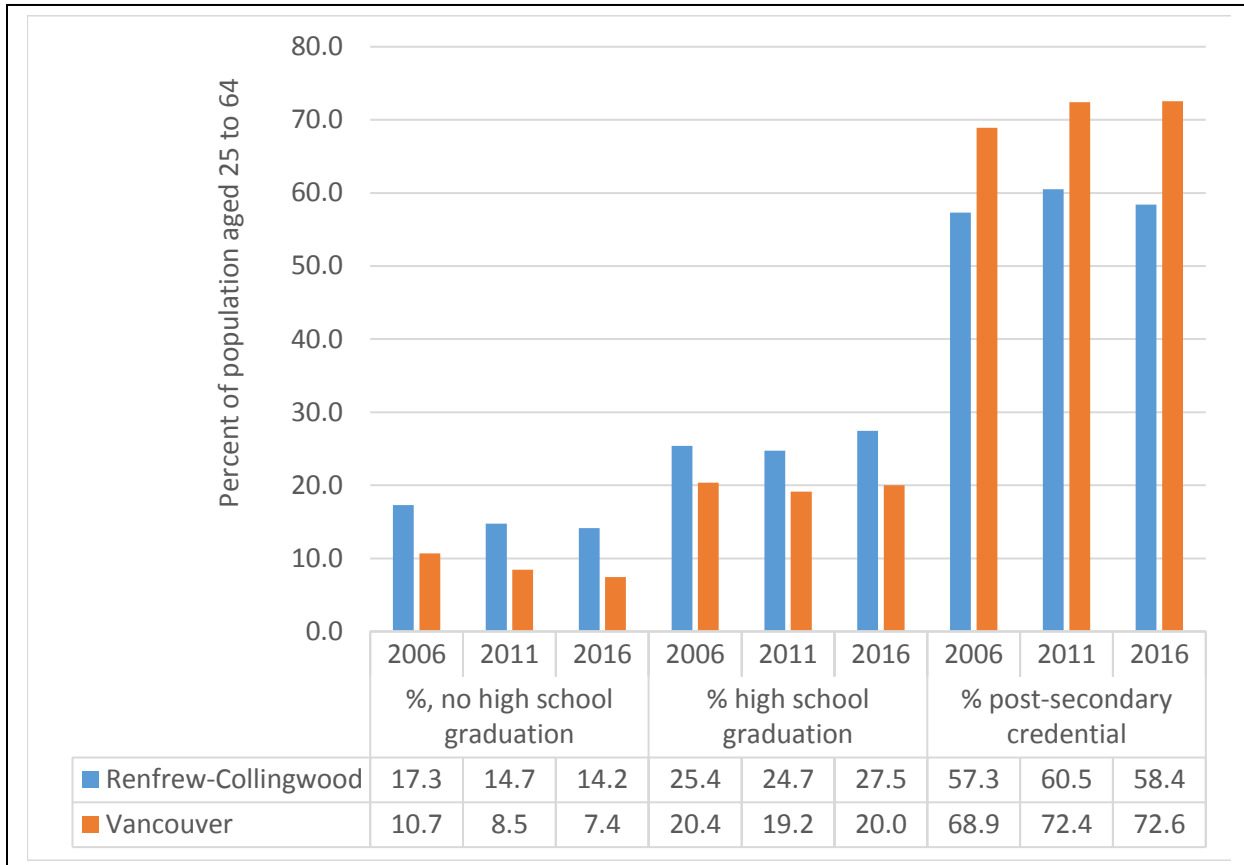

Source: Census

OCCUPATIONS

Renfrew-Collingwood: Number, Each National Occupation Classification (NOC) Category, 2006 to 2016

	2006	2011	2016
Management	1,655	1,615	2,215
Business, finance and administration	4,825	4,405	3,930
Natural and applied sciences	1,795	1,940	2,115
Health	1,405	1,735	1,865
Education, law, social, community & gov't services	1,405	2,035	2,215
Art, culture, recreation and sport	735	785	1,050
Sales and service	8,095	9,285	9,960
Trades, transport and equipment operators	3,100	3,140	3,150
Natural resources, agriculture and related	320	230	420
Manufacturing and utilities	1,910	1,480	1,610

Source: Census

Renfrew-Collingwood: Percent, Each National Occupation Classification (NOC) Category, 2006 to 2016

	2006	2011	2016
Management	6.4	6.1	7.8
Business, finance and administration	18.8	16.5	13.8
Natural and applied sciences	7.0	7.3	7.4
Health	5.5	6.5	6.5
Education, law, social, community & gov't services	5.5	7.6	7.8
Art, culture, recreation and sport	2.9	3.0	3.7
Sales and service	31.5	34.9	34.9
Trades, transport and equipment operators	12.1	11.8	11.0
Natural resources, agriculture and related	1.2	0.9	1.5
Manufacturing and utilities	7.4	5.6	5.6

Source: Census

SHELTER

Dwelling Types, 2006 to 2016

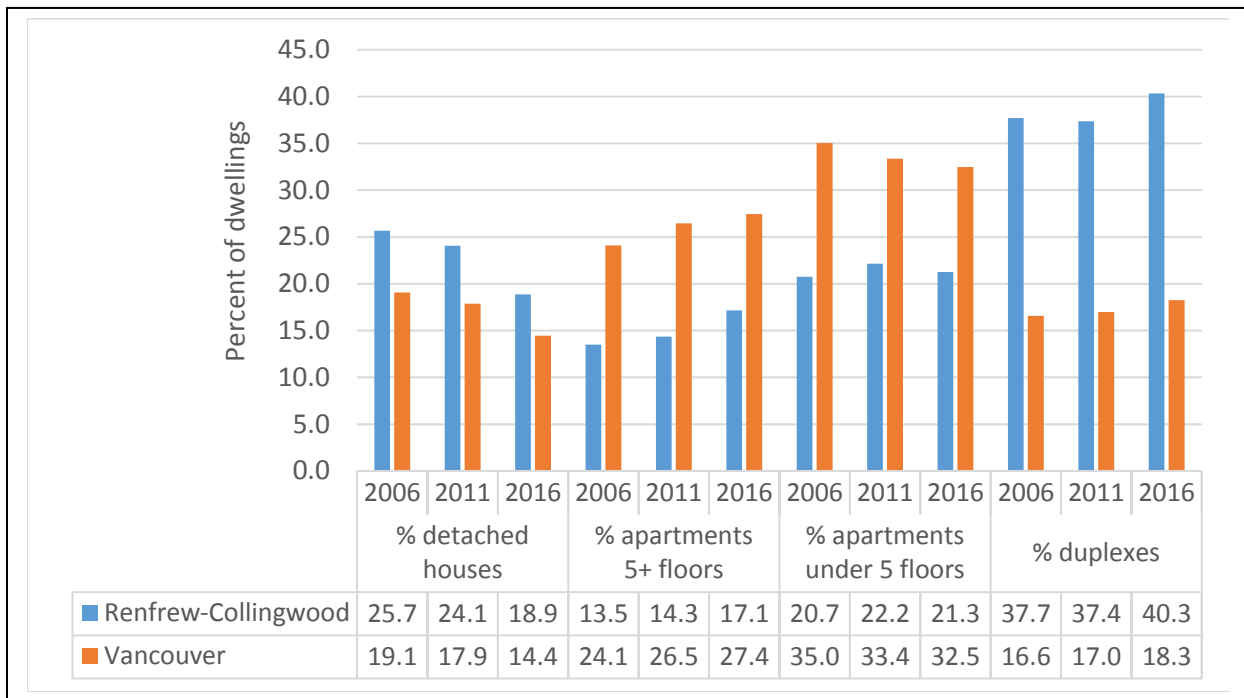

Note: Some relatively rare dwelling types not included (e.g., row housing)

Source: Census

Home ownership and housing stress*, 2006 to 2016

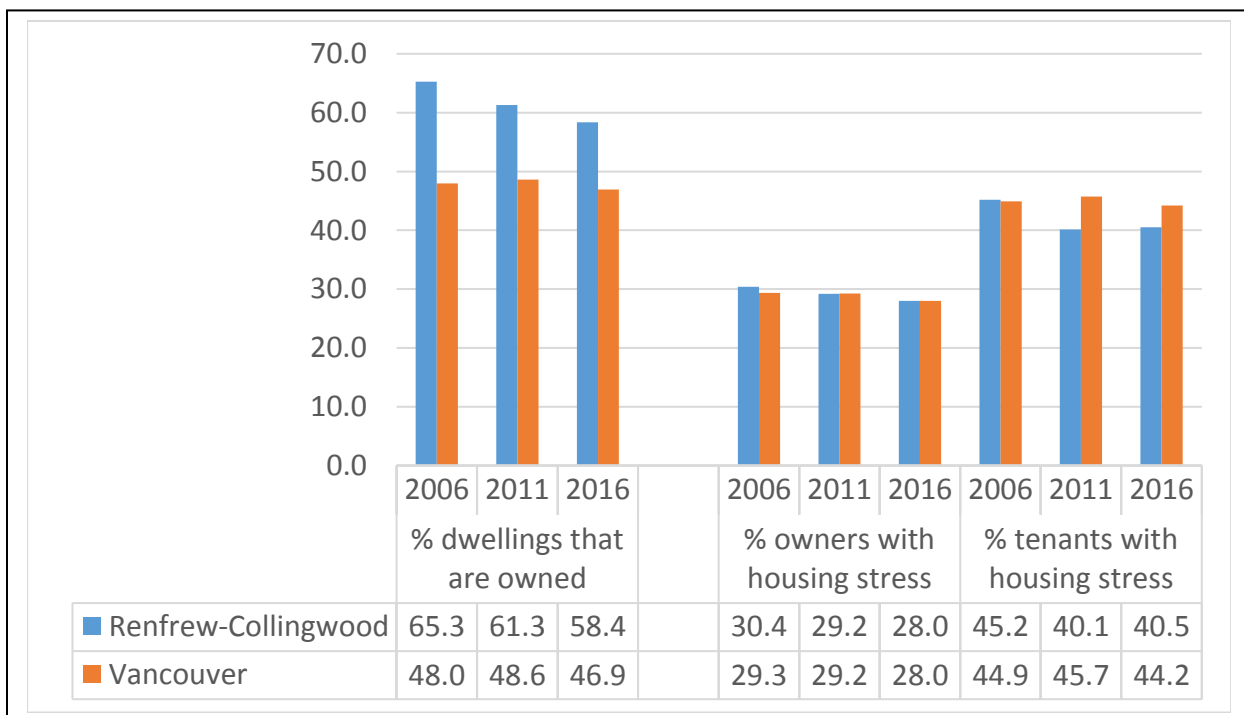

*Housing stress means that an owner or tenant spends 30% or more of income on shelter costs

Source: Census

Average monthly costs of renting and owning (2016 dollars), 2006 to 2016

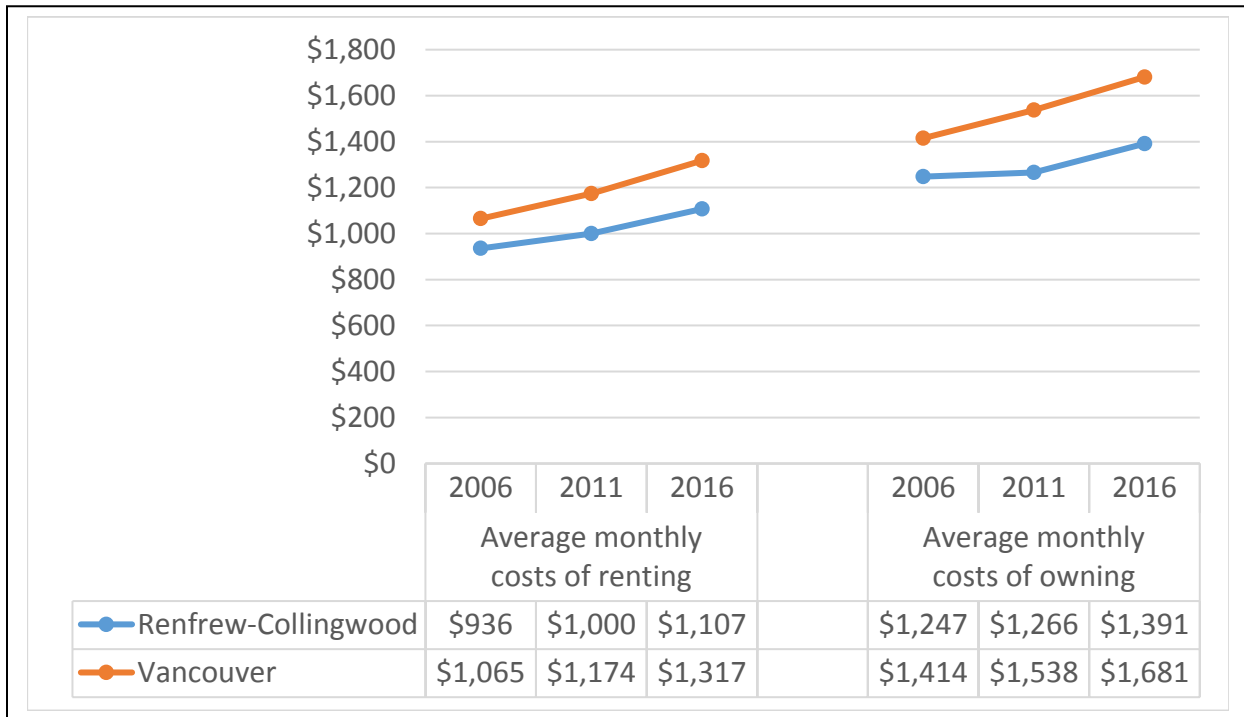

Source: Census

Average home value (2016 dollars), 2006 to 2016

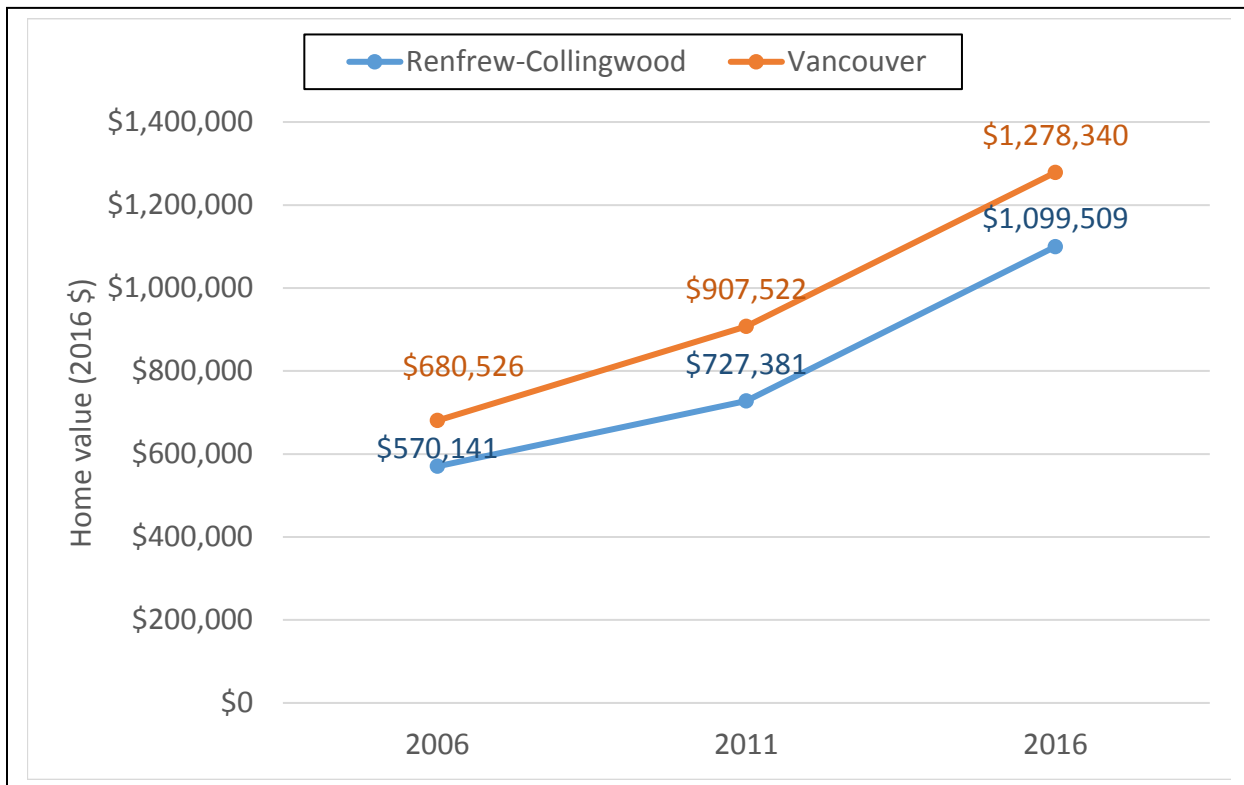

Source: Census

LABOUR FORCE PARTICIPATION AND UNEMPLOYMENT

Labour force participation, age 15 plus, 2006 to 2016

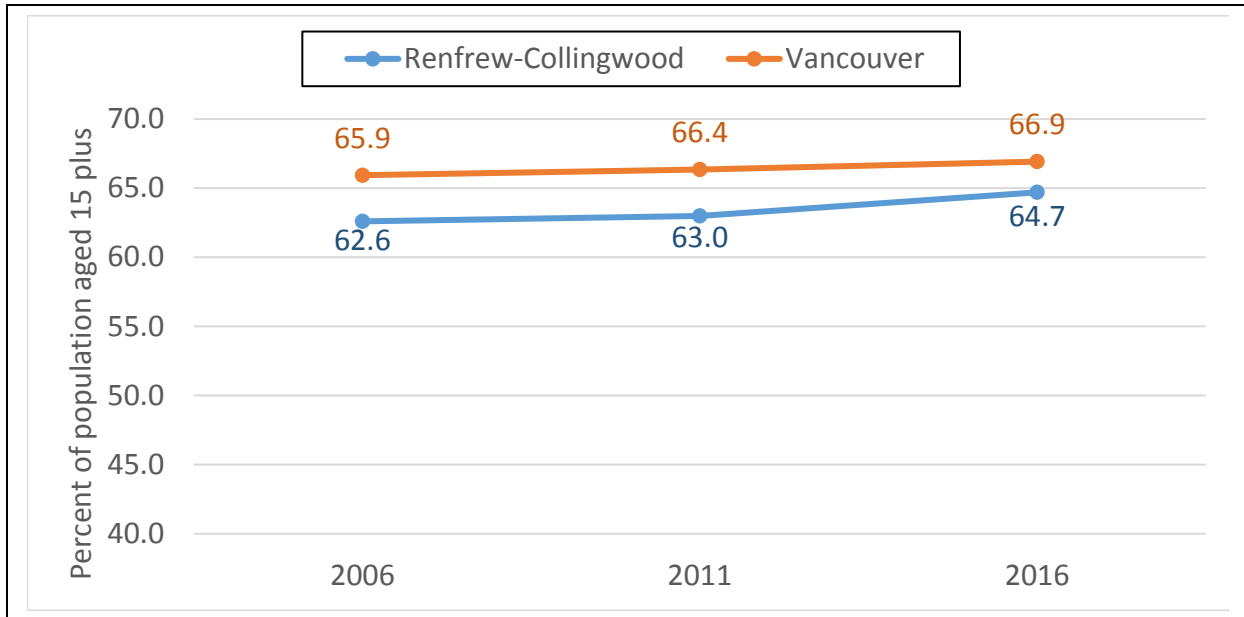

Source: Census

Unemployment rate, age 15 plus, 2006 to 2016

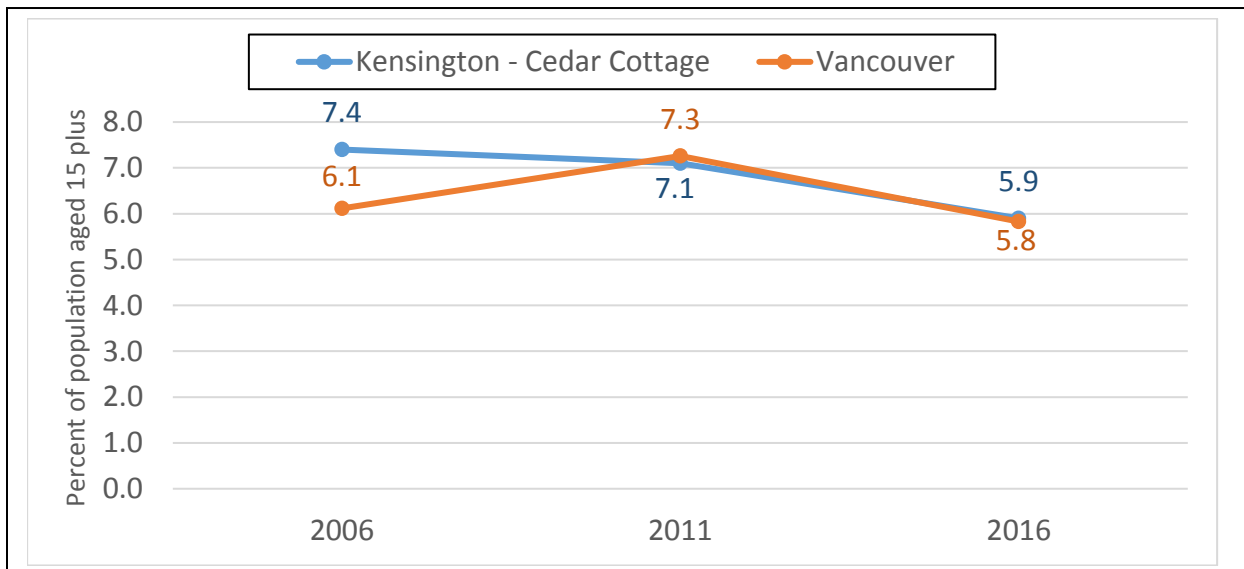

Source: Census

Percent of Working Population with Full-Year, Full-Time Employment, 2016

Renfrew-Collingwood: 47.86%

Vancouver: 48.8%

Percent of Working Population Who Work in the City of Vancouver, 2016

Renfrew-Collingwood: 59.4%

Vancouver: 68.7%

RESIDENTIAL MOBILITY

Percent who have moved in the past year, and in the past five years, 2006 to 2016

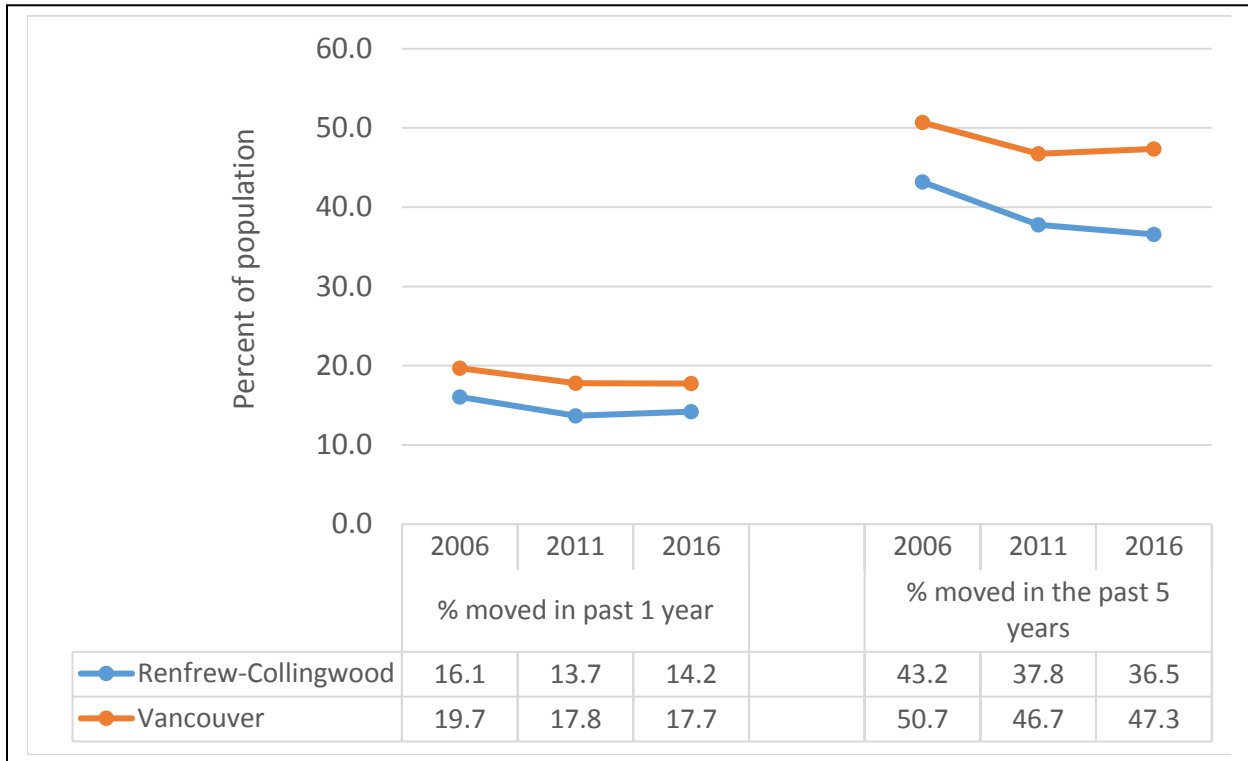

Source: Census

HELP SES INDEX

The HELP SES Index is a composite of seven census and taxfiler variables (see below) that together are particularly strong in accounting for the differences in EDI vulnerability rates across the province. The Index is set to an arbitrary value of 100 for the province in 2006. The HELP SES Index provides one overall SES number that can be used to show changes in SES over time, or to compare neighbourhoods at one point in time.

Renfrew-Collingwood: Components of the HELP SES Index, 2006 to 2016

	2006	2011	2016
% without a high school diploma	17.3	14.7	14.2
% not speaking either English or French at home	49.5	44.8	40.9
% lone parent families	18.4	19.5	20.1
% below after-tax Low Income measure, families with children under 6	30.8	23.8	19.4
% reporting investment income, families with children under 18	16.5	18.1	20.7
% with total incomes at least twice the provincial median, families with children under 18	15.2	18.7	22.5
% below after-tax Low Income measure, lone parent families with children under 6	70.5	55.2	57.9

Source: Census and Taxfiler

HELP SES Index, 2006 to 2016

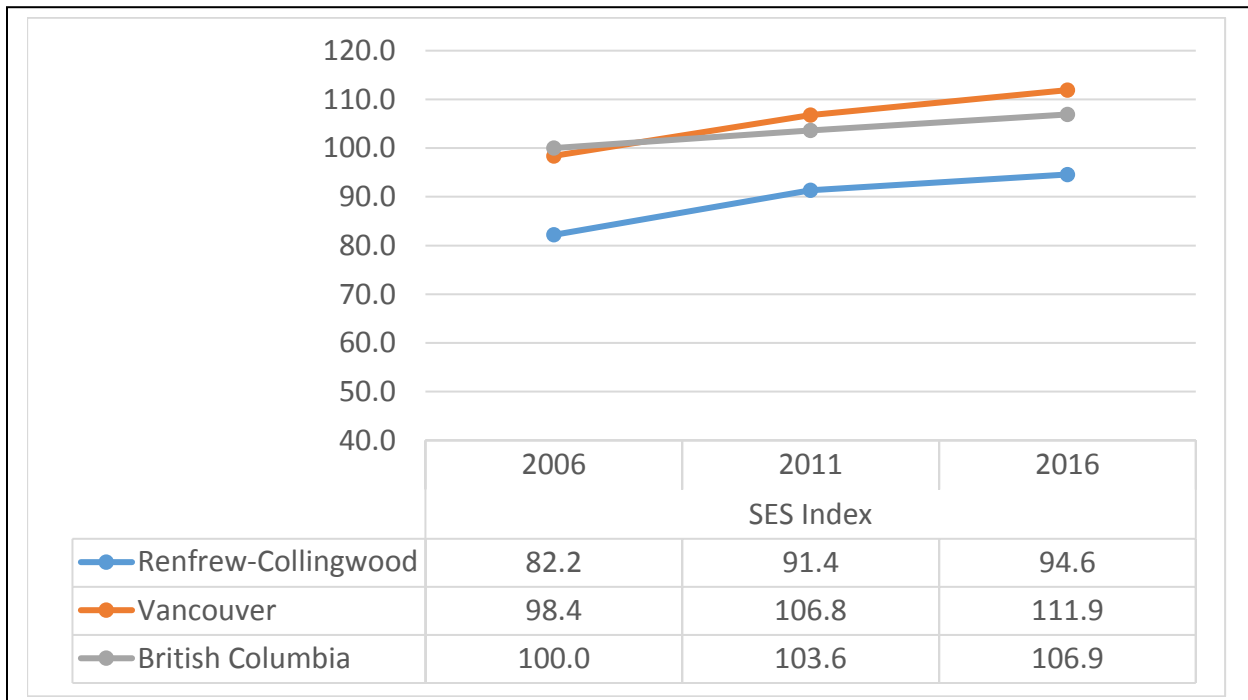

Source: Census and Taxfiler

Links:

[Vancouver Community Profile](#)

[Vancouver Subscales Report](#)

[Data Library page with Excel file with all EDI scales for Waves 2 to 6](#)

INTRODUCTION TO THE EDI

The five scales of the EDI are:



PHYSICAL HEALTH & WELL-BEING

Assesses children's gross and fine motor skills, physical independence and readiness for the school day. E.g. *Can the child hold a pencil? Is the child able to manipulate objects? Is the child on time for school?*



SOCIAL COMPETENCE

Assesses children's overall social competencies, capacity for respect and responsibility, approaches to learning, and readiness to explore new things. E.g. *Is the child able to follow class routines? Is the child self-confident? Is the child eager to read a new book?*



EMOTIONAL MATURITY

Assesses children's prosocial and helping behaviours, as well as hyperactivity and inattention, and aggressive, anxious and fearful behaviours. E.g. *Does the child comfort a child who is crying or upset? Does the child help clean up a mess?*



LANGUAGE & COGNITIVE DEVELOPMENT

Assesses children's basic and advanced literacy skills, numeracy skills, interest in math and reading, and memory. E.g. *Is the child interested in reading and writing? Can the child count and recognize numbers? Is the child able to read simple sentences?*



COMMUNICATION SKILLS & GENERAL KNOWLEDGE

Assesses children's English language skills and general knowledge. E.g. *Can the child tell a story? Can the child communicate with adults and children? Can the child take part in imaginative play?*

HOW DOES THE EDI MEASURE CHILDHOOD VULNERABILITY?

Data gathered from the EDI are used to report on childhood vulnerability rates. The data illustrate trends in vulnerability over time. Through data analyses and mapping, it also becomes possible to examine regional differences in child vulnerability at multiple geographical levels from a broad provincial snapshot to community and neighbourhood analyses.

Vulnerable children are those who, without additional support and care, are more likely to experience challenges in their school years and beyond. Vulnerability is assessed for each of the five EDI scales. Children whose scores fall below the vulnerability cut-off on a particular EDI scale are said to be vulnerable in that area of development.

REPORTING ON EDI VULNERABILITY

Vulnerability on the Five EDI Scales

The percentage of children vulnerable on each of the five scales of the EDI are measured and reported as vulnerability rates.

Vulnerable on One or More Scales

Vulnerable on One or More Scales is a summary measure that reports the percentage of children who are vulnerable on at least one or more of the five scales of the EDI. Children represented by this measure may be vulnerable on only one scale or may be experiencing vulnerabilities on two, three, four or all five scales of the EDI.

SCHOOL DISTRICT RESULTS

DIFFERENCES ACROSS BC SCHOOL DISTRICTS

53% ^{HIGHEST}
9% _{LOWEST}
VULNERABILITY RATES

There is a wide range in vulnerability rates across all BC school districts in Wave 6. Provincially, the range differs on each of the five EDI scales. The lowest school district-level vulnerability rate on the measure Vulnerable on One or More Scales is 9%, while the highest is 53%.

For individual scales, the lowest school district-level vulnerability rate in the province is found on the Communication Scale at 2% while the highest is on the Physical Health and Well-Being Scale at 32%.

Figure 5 illustrates Vancouver's vulnerability rates for each scale and the summary measure, Vulnerable on One or More Scales, for Wave 6 in comparison to results from all other school districts in the province. Each coloured bar in Figure 5 represents one school district's vulnerability rate, which are ordered from lowest to highest vulnerability. The black bar represents this school district's vulnerability rates.

See Figure 6 (Wave 6 EDI data for all school districts) on the following page for a detailed comparison of EDI results for all school districts in the province.

Figure 5. Vancouver results in a provincial context

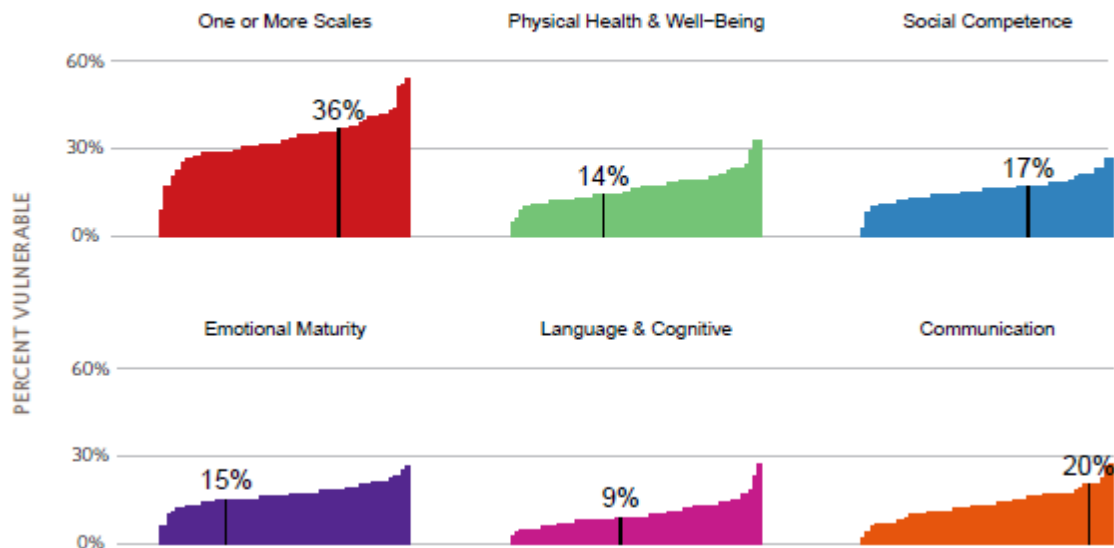

NEIGHBOURHOOD PROFILES

RENFREW - COLLINGWOOD

WAVE 6

NUMBER OF CHILDREN: 328

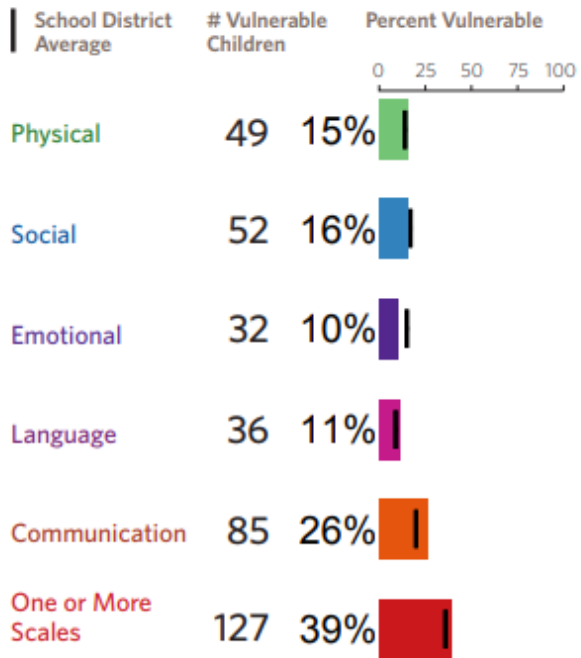

CHANGE OVER TIME

One or More Scales: LONG-TERM TREND (W2-W6) MEANINGFUL DECREASE; RECENT TREND (W5-W6) NO MEANINGFUL CHANGE

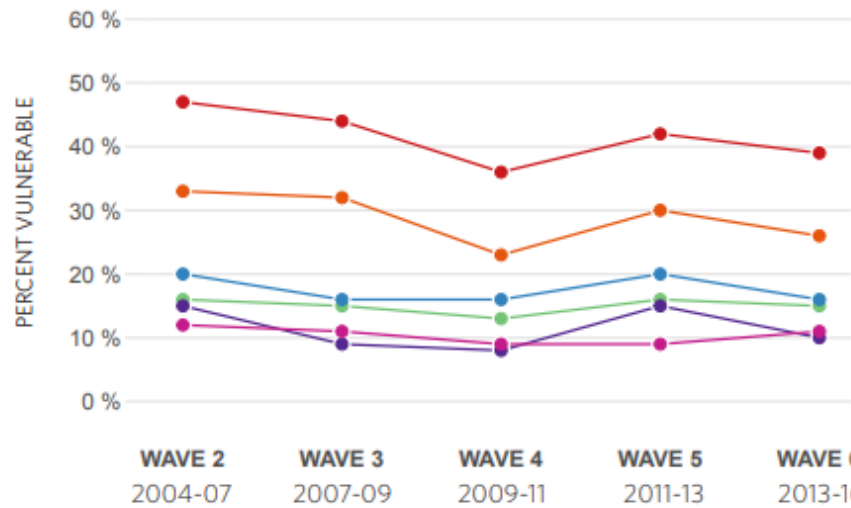

	WAVE 2 (2004-07)	WAVE 3 (2007-09)	WAVE 4 (2009-11)	WAVE 5 (2011-13)	WAVE 6 (2013-16)
Physical	16	15	13	16	15
Social	20	16	16	20	16
Emotional	15	9	8	15	10
Language	12	11	9	9	11
Communication	33	32	23	30	26
One or More Scales	47	44	36	42	39

INTRODUCTION TO EDI SUBSCALES

Figure 1 provides general profiles for each of the 15 EDI subscales that are considered to reflect children who are 'developmentally on track' or 'developmentally ready for school' in these particular areas of development.

Figure 1: Relationship between EDI Scales and Subscales

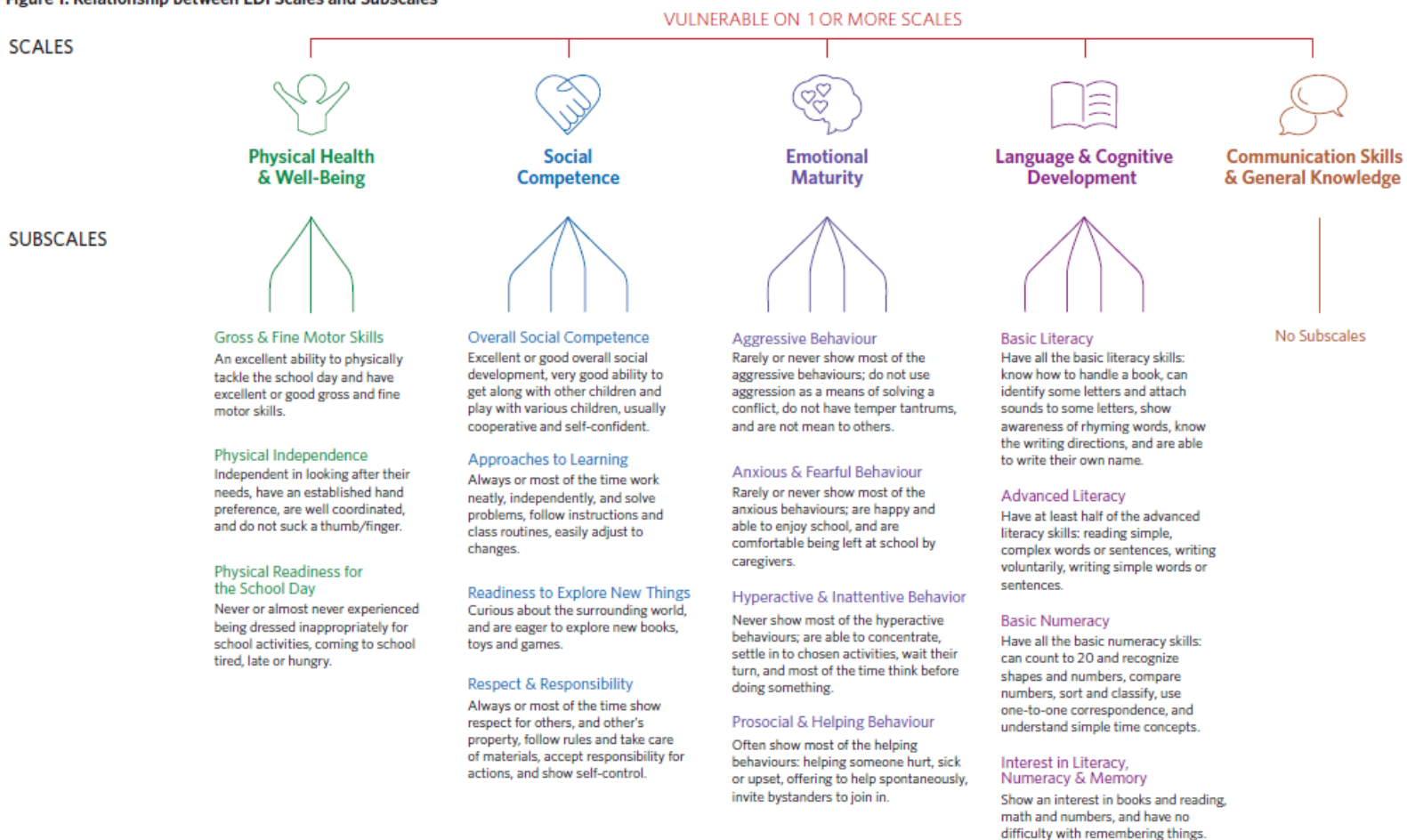

Subscale descriptions based on: *Early Development Instrument domains and subdomains*. Offord Centre for Child Studies. Hamilton, ON: McMaster University.

INTRODUCTION TO EDI SUBSCALES

UNDERSTANDING SCALE AND SUBSCALE TRENDS

HOW TO READ THE TREND GRAPHS

A **downward trend line** indicates that **children are doing better than before**, and that the subscale is contributing to a decrease in the vulnerability rate.

An **upward trend line** indicates that **children are doing worse than before**, and that the subscale is contributing to an increase in the vulnerability rate.

Subscale Legend

Maximum Range
(standardized score: -1.0)

Baseline*
Provincial average at Wave 2
(standardized score: 0*)

Minimum Range
(standardized score: +1.0)

* In order to track changes in subscales over time, subscale data is standardized to a baseline of Wave 2 data.



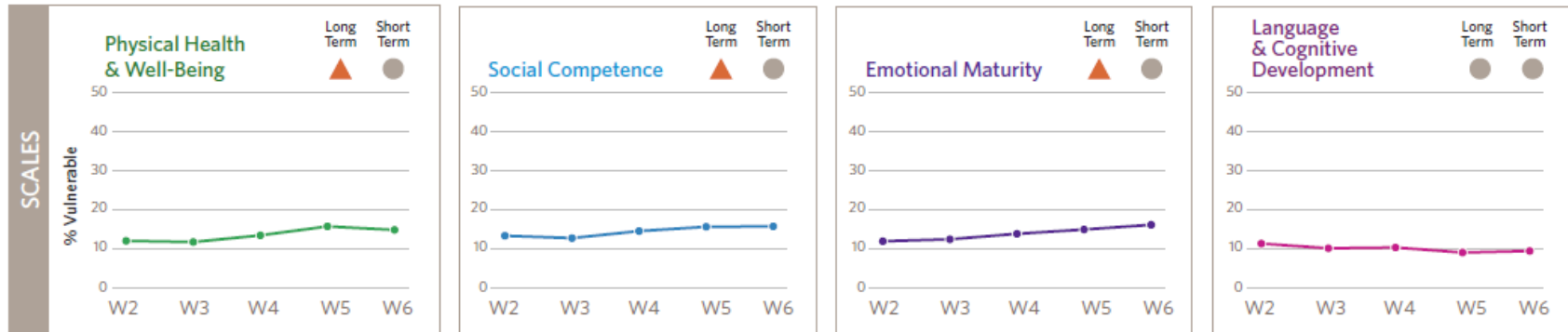

As components of the EDI Scales, EDI subscales provide more detailed information and can reveal which developmental areas are contributing to increases or decreases in scale-level vulnerability rates.

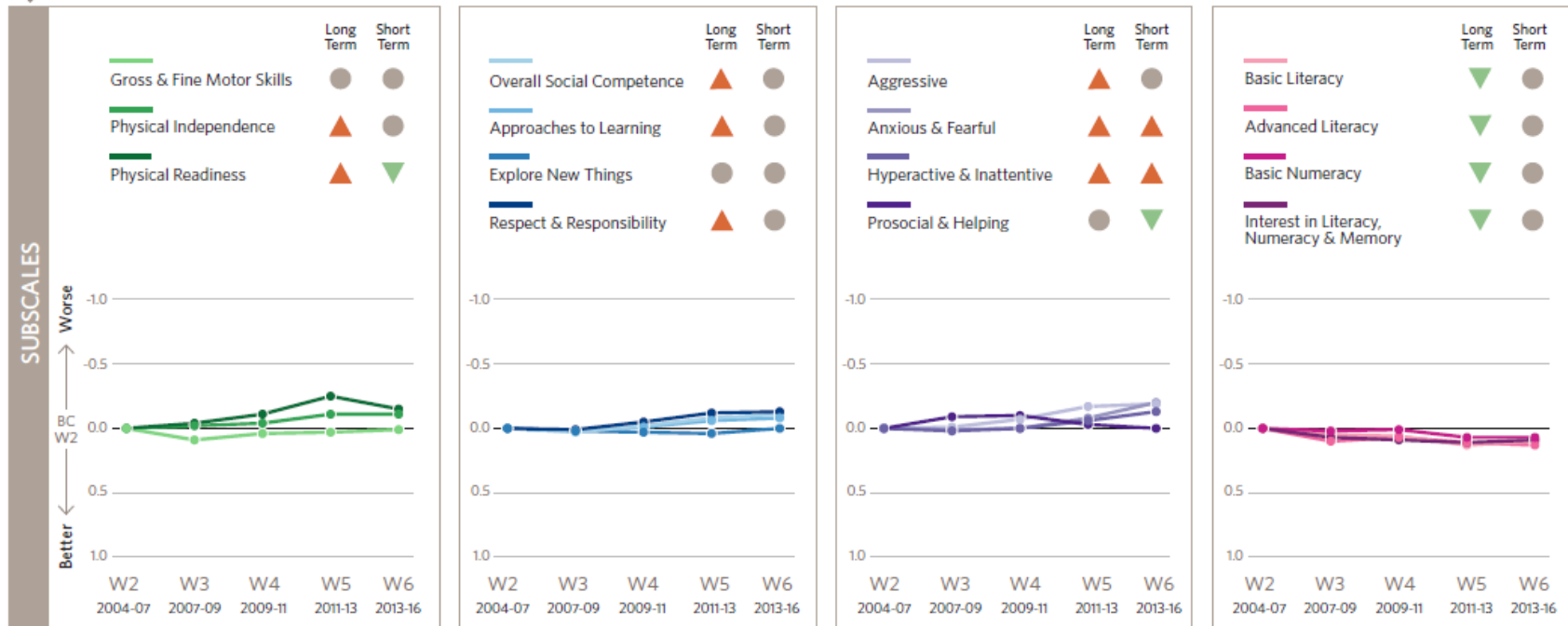

TYPE OF TREND Long Term (W2 - W6) Short Term (W5 - W6) DIRECTION OF TREND ▲ Getting Worse ● No Change ▼ Getting Better

Trend note: The precise amount of change that is required to meet the threshold for being a meaningful trend ("getting better" or "getting worse") is unique for each EDI scale and subscale.

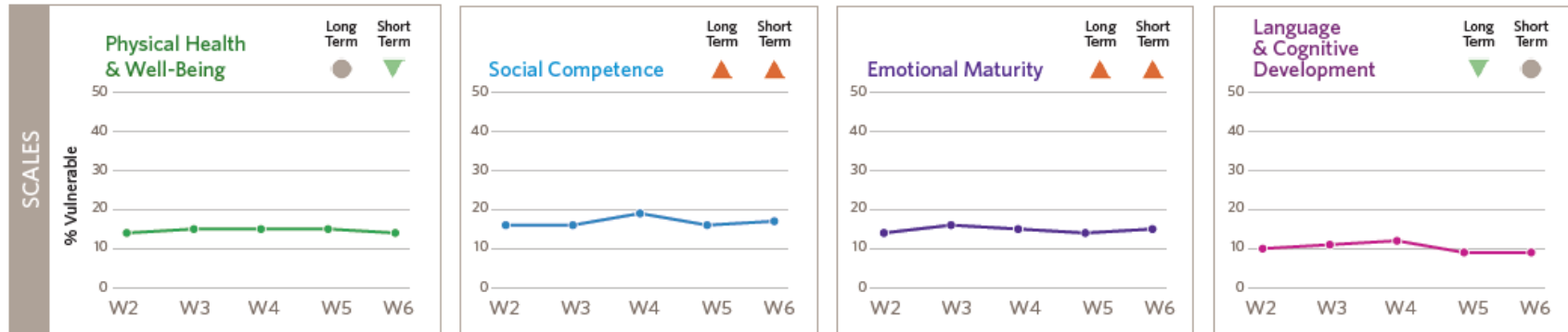

As components of the EDI Scales, EDI subscales provide more detailed information and can reveal which developmental areas are contributing to increases or decreases in scale-level vulnerability rates.

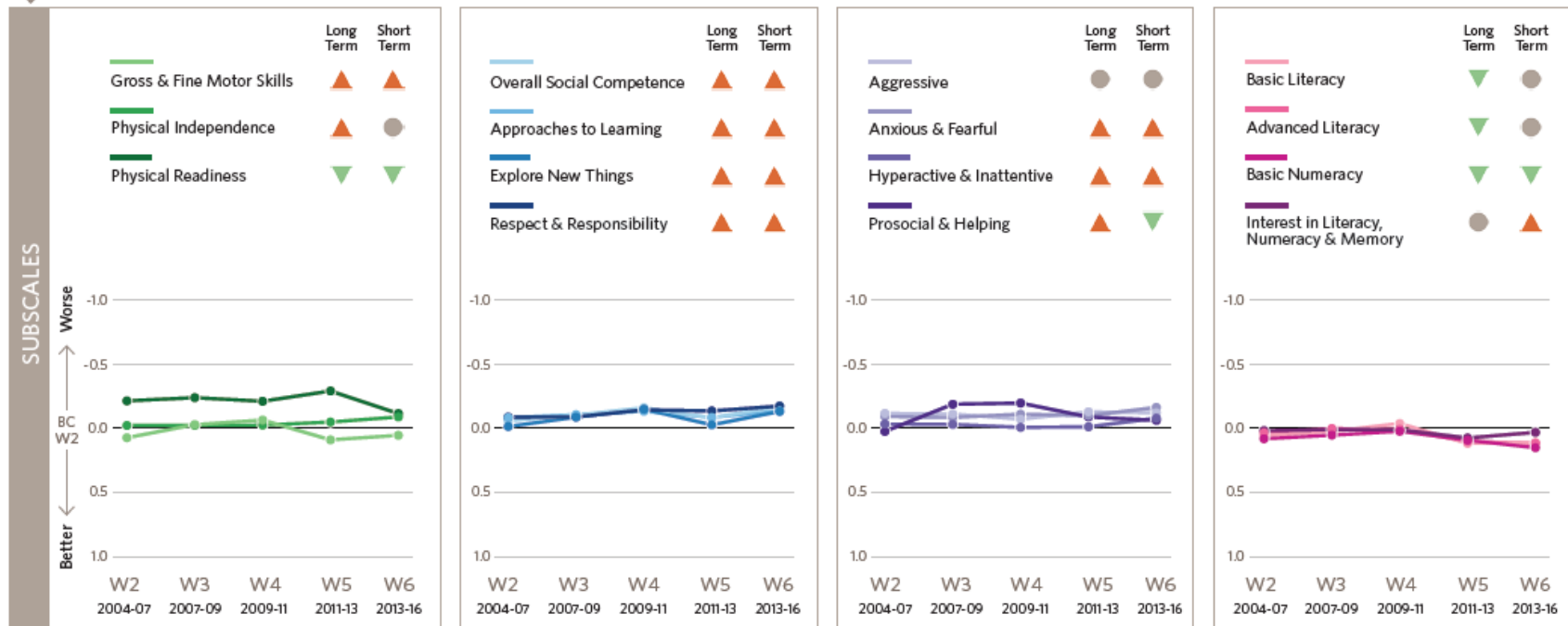

TYPE OF TREND Long Term (W2 - W6) Short Term (W5 - W6) DIRECTION OF TREND ▲ Getting Worse ● No Change ▼ Getting Better
Trend note: The precise amount of change that is required to meet the threshold for being a meaningful trend ("getting better" or "getting worse") is unique for each EDI scale and subscale.

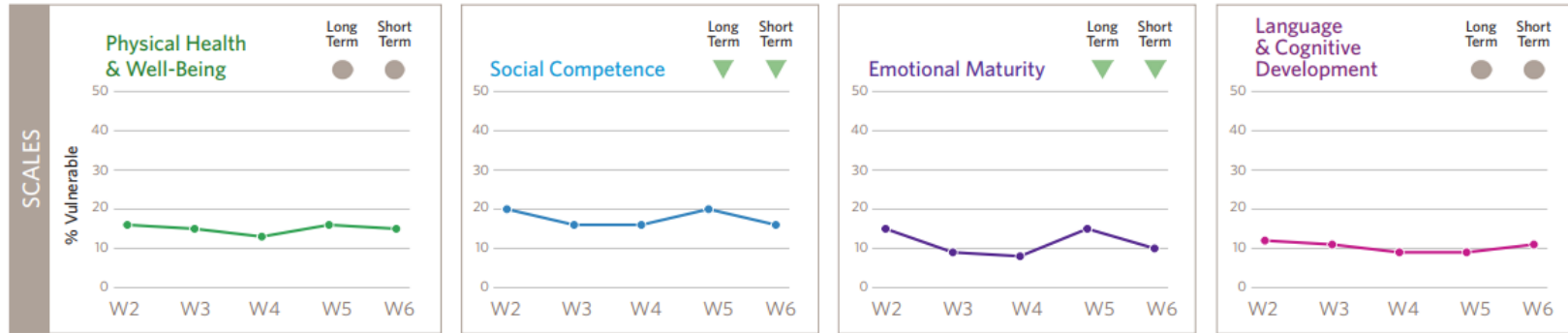

As components of the EDI Scales, EDI subscales provide more detailed information and can reveal which developmental areas are contributing to increases or decreases in scale-level vulnerability rates.

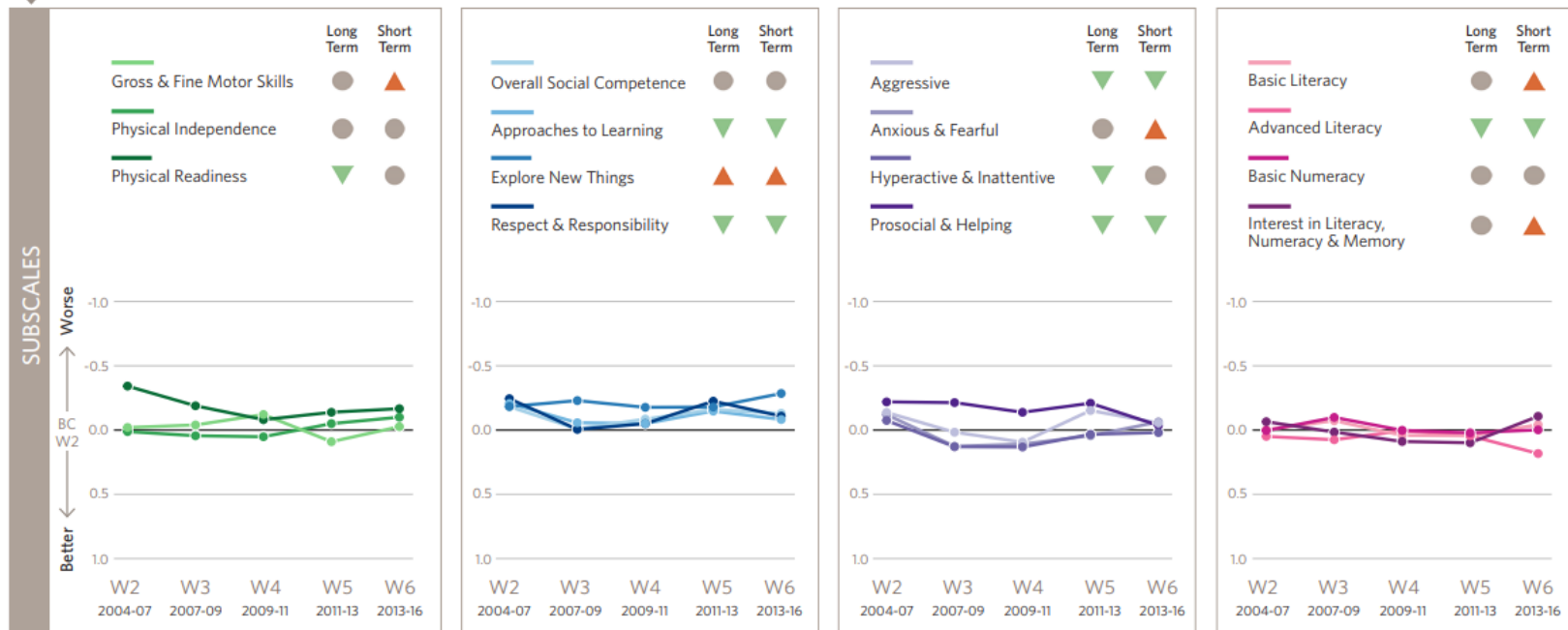

TYPE OF TREND Long Term (W2 - W6) Short Term (W5 - W6) DIRECTION OF TREND ▲ Getting Worse ● No Change ▼ Getting Better

Trend note: The precise amount of change that is required to meet the threshold for being a meaningful trend ("getting better" or "getting worse") is unique for each EDI scale and subscale.

Note: Data are suppressed where there are fewer than 35 children.

MDI TRENDS

MDI Grade 4 (2014)

Link:

[Vancouver Grade 4 MDI Report \(2014\)](#)



Vancouver (SD39) MDI Grade 4 Results, 2013-2014

District total sample: 2,401 | Participation rate: 70%

MDI WELL-BEING INDEX

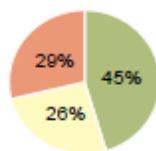

■ Thriving
 ■ Medium to High Well-Being
 ■ Low Well-Being

% OF CHILDREN REPORTING EACH ASSET

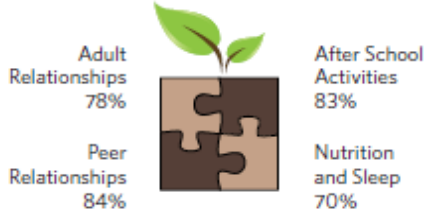

■ 90-100%
 ■ 80-89%
 ■ 70-79%
 ■ <70%

OF IMPORTANT ADULTS AT SCHOOL



FREQUENCY OF VICTIMIZATION DURING THE SCHOOL YEAR

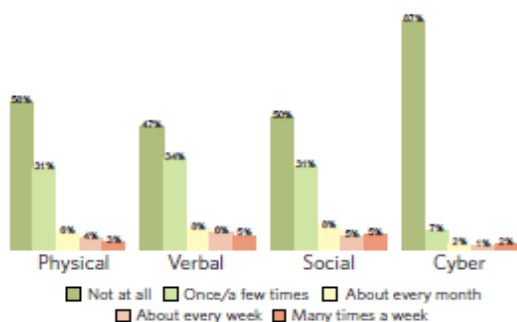

WHAT DO THESE GRAPHS MEAN?

For more information about the individual subscales and how they were calculated, turn to Section 4: Index of Terms.

MDI Sub-scale ■ % High ■ % Medium ■ % Low

SOCIAL & EMOTIONAL DEVELOPMENT

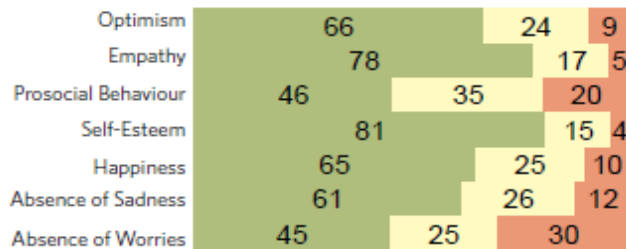

PHYSICAL HEALTH & WELL-BEING

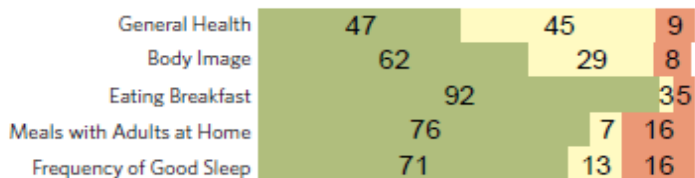

CONNECTEDNESS TO ADULTS & PEERS

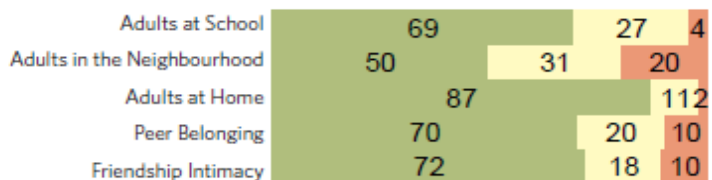

SCHOOL EXPERIENCES

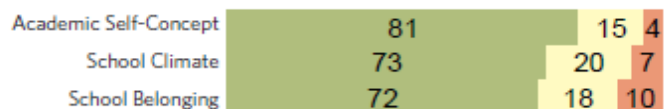

USE OF AFTER-SCHOOL TIME

WEEKLY AFTER-SCHOOL ACTIVITIES*

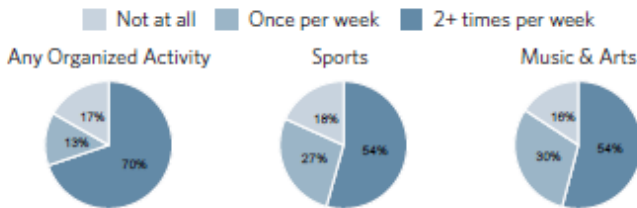

DAILY HOMEWORK, TV & COMPUTER USE*

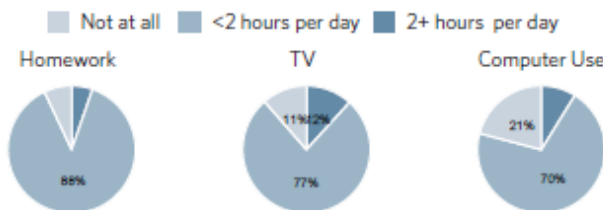

*Values less than 10% are not labelled

ARE YOU ALREADY DOING ACTIVITIES YOU WISH TO BE DOING?

No	Yes	No and Yes
48%	71%	17%

WHAT CHILDREN WISH TO BE DOING (by Number of Students)

Physical and/or Outdoor Activities:	573
Music and Fine Arts:	197
Friends and Playing:	157
Computer/Video Games:	143
Time with Family/at Home:	19
Free Time/Relaxing:	21
Other:	49

WHERE CHILDREN GO AFTER SCHOOL

How often do you go to these places after school (from 3pm-6pm)?	Never	Once or twice a week	Three or more days a week
Home	10%	18%	72%
Stay at school for an activity	61%	26%	13%
After-school program or child care	59%	17%	23%
Friend's house	49%	43%	8%
Park/playground/community centre	44%	38%	18%
The mall or stores	66%	28%	6%

PERCEIVED BARRIERS TO PARTICIPATING IN DESIRED AFTER-SCHOOL ACTIVITIES

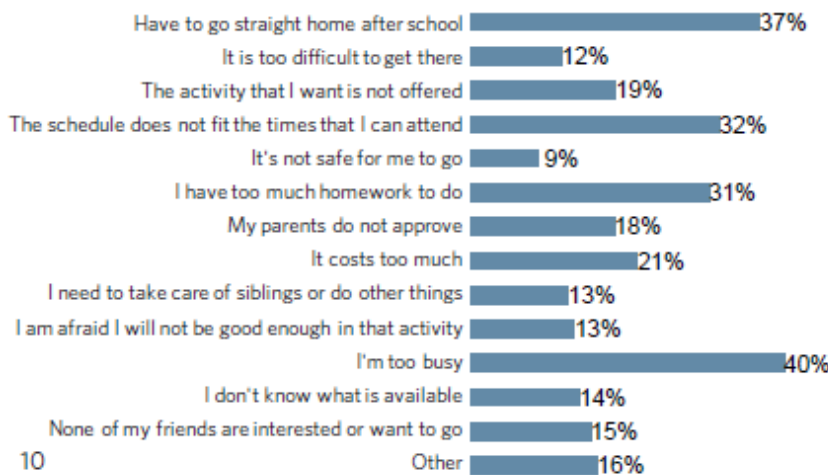

ABOUT THE MDI

The Middle Years Development Instrument (MDI) is a self-report questionnaire completed by children in Grade 4. The questionnaire includes 71 questions related to the five areas of development that are strongly linked to well-being, health and academic achievement.

TAKING ACTION

For the latest research regarding middle childhood, as well as tools to help you interpret and work with your MDI results, visit our MDI Tools for Action page at <http://earlylearning.ubc.ca/mdi/tools/>

FOR MORE INFORMATION CONTACT:

MDI Project Coordinator
Human Early Learning Partnership
mdi@help.ubc.ca





Renfrew - Collingwood MDI-4 Actionable Items, 2013-2014

Neighbourhood total sample: 208

% OF CHILDREN REPORTING EACH ASSET

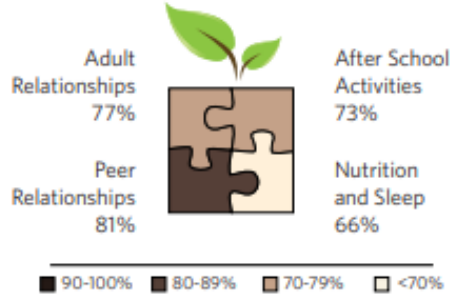

Map tiles by Stamen Design, under CC BY 3.0. Data by OpenStreetMap, under CC BY SA.

For more information about the individual subscales and how they were calculated, turn to Section 4: Index of Terms.

% High % Medium % Low MDI Sub-scale

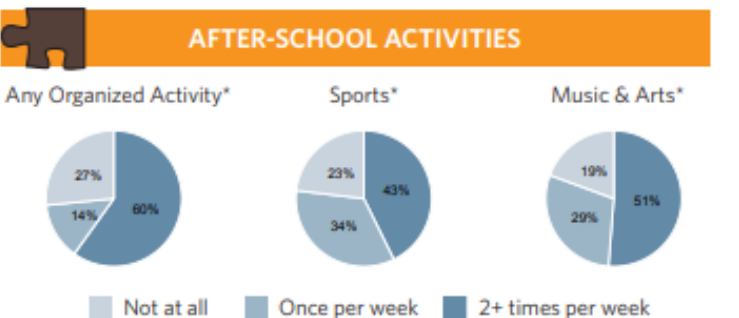
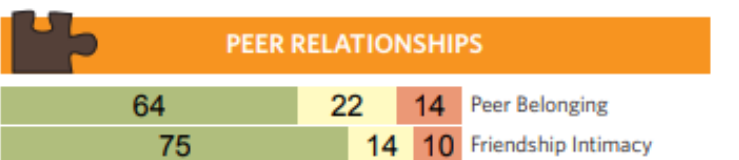
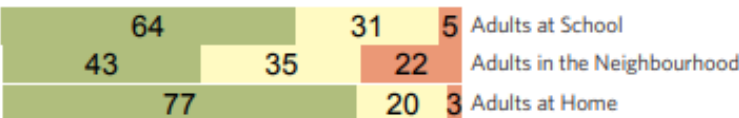

ARE YOU ALREADY DOING ACTIVITIES YOU WISH TO BE DOING?

No	Yes	No and Yes
47%	64%	11%

WHAT CHILDREN WISH TO BE DOING (by Number of Students)

Physical and/or Outdoor Activities:	43
Music and Fine Arts:	20
Friends and Playing:	15
Computer/Video Games:	10
Time with Family/at Home:	1
Free Time/Relaxing:	3
Other:	4

PERCEIVED BARRIERS TO PARTICIPATING IN DESIRED AFTER-SCHOOL ACTIVITIES

I have to go straight home after school:	46%
It is too difficult to get there:	8%
The activity that I want is not offered:	21%
The schedule does not fit the times I can attend:	27%
It is not safe for me to go:	11%
I have too much homework to do:	32%
My parents do not approve:	16%
It costs too much:	24%
I need to take care of siblings or do things at home:	13%
I am afraid I will not be good enough in that activity:	16%
I'm too busy:	36%
I don't know what is available:	17%
None of my friends are interested or want to go:	12%
Other:	14%



NEIGHBOURHOOD PROFILE RENFREW - COLLINGWOOD

Number of children: 223

7

WELL-BEING INDEX

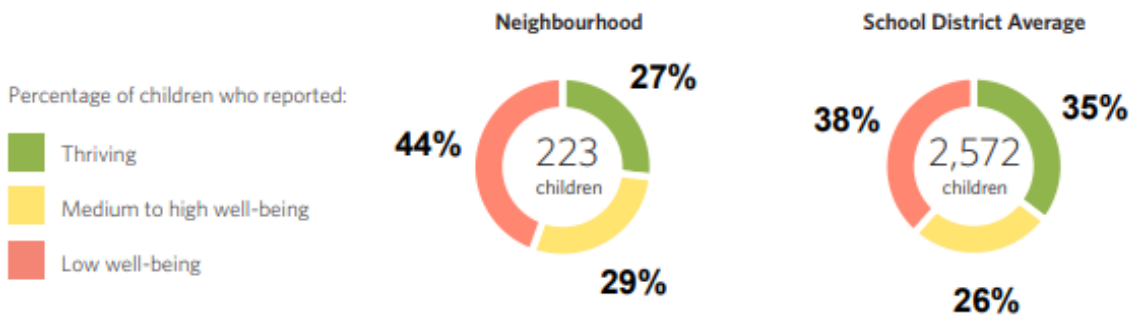

MEASURES COMPRISING THE WELL-BEING INDEX



NEIGHBOURHOOD PROFILE: RENFREW - COLLINGWOOD

Number of children: 223

ASSETS INDEX

Percentage of children reporting the presence of the following assets in their lives:

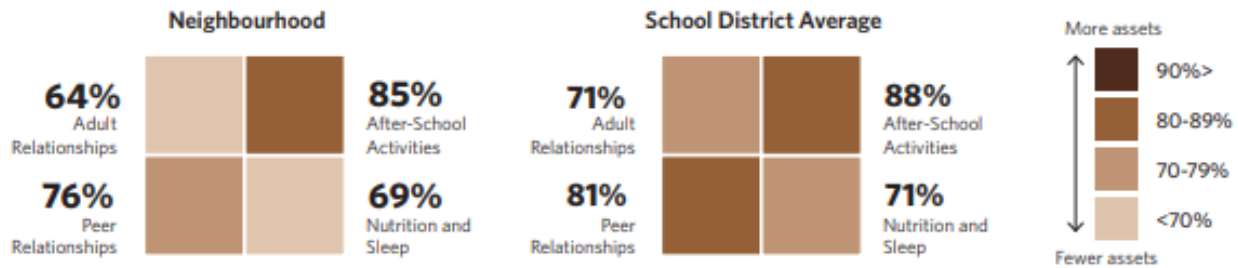

MEASURES COMPRISING THE ASSETS INDEX

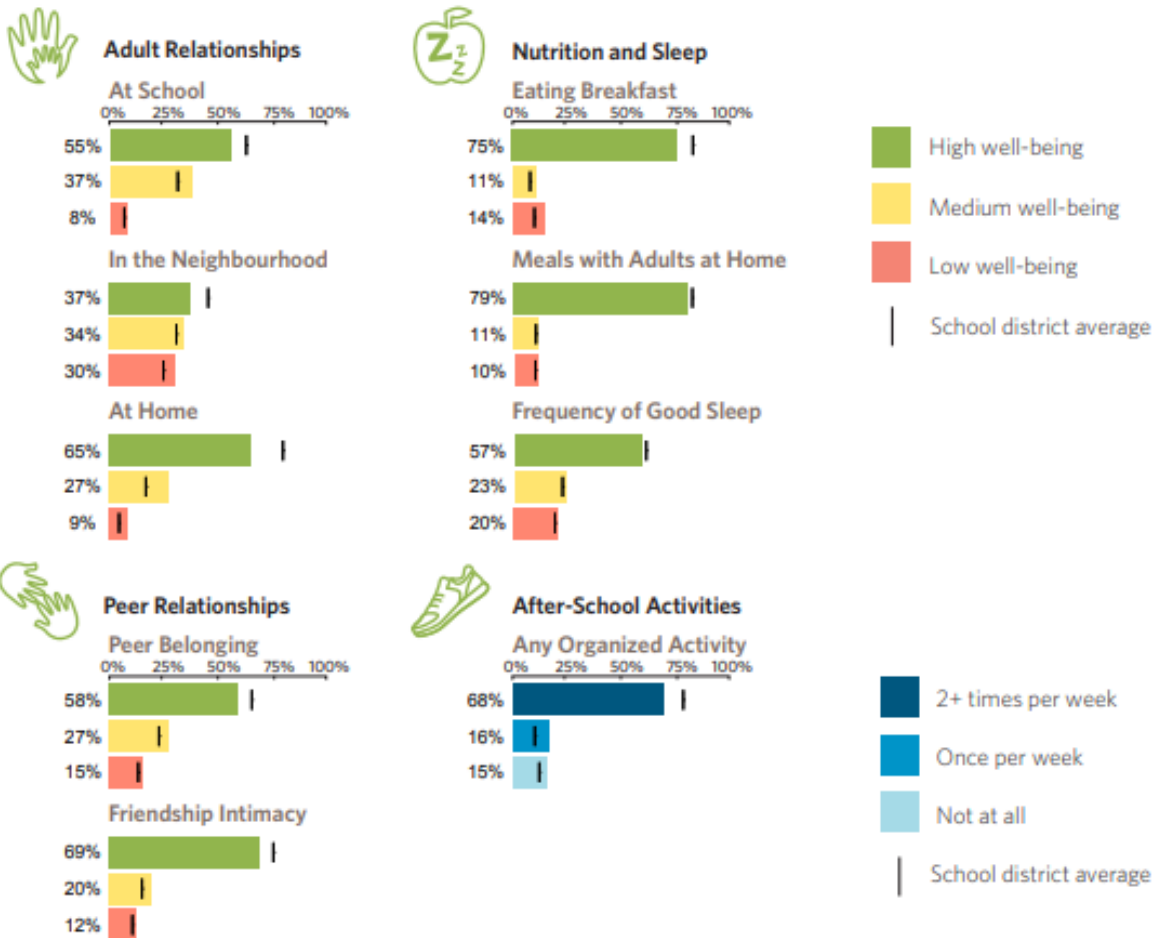

NEIGHBOURHOOD PROFILE: RENFREW - COLLINGWOOD

Number of children: 223

USE OF AFTER-SCHOOL TIME

Are you already doing activities you wish to be doing?

28% **77%** **5%**
 No Yes Yes and No

Top activities children wish to be doing after-school

Activity	Number of Children
Physical and/or Outdoor Activities	30
Friends and Playing	11
Music and Fine Arts	10

Top barriers to participating in after-school activities

Barrier	Number of Children
I have to go straight home after school	63
The schedule does not fit the times I can attend	57
I am too busy	56

During last week AFTER SCHOOL (from 3pm-6pm), how many days did you participate in:

	Not at all	Once a week	2+ times/week
Educational lessons or activities	54%	24%	22%
Art or music lessons	65%	20%	15%
Youth organizations	74%	20%	6%
Individual sports with a coach or instructor	66%	15%	19%
Team sports with a coach or instructor	58%	14%	28%

In your neighbourhood/community there are places that provide programs for kids your age:



74% **5%** **22%**
 Yes No Don't Know

COMMUNITY BELONGING & SAFETY

Percentage of children who responded "very much true" when asked: In your neighbourhood/community there are adults who:



17%

Really care about me.



15%

Believe that I will be a success.



18%

Listen to me when I have something to say.

In your neighbourhood/community there are safe places where you feel comfortable to hang out with friends:



82%

Yes

4%

No

14%

Don't Know

HEALTH-RELATED DATA FOR VANCOUVER

My Health, My Community

My Health My Community is a web-based health and wellness survey that gives residents the opportunity to help influence their community's health priorities. This innovative new initiative was created through a joint partnership between Vancouver Coastal Health, Fraser Health and the UBC Faculty of Medicine eHealth Strategy Office.

The survey asks people, aged 18 and up who live in the Vancouver Coastal Health and Fraser Health regions, to provide information about their health, lifestyle choices, community involvement and neighbourhood characteristics. This information will help us improve future community programs and services that are more relevant to your health and wellness needs.

[Link to My Health, My Community](#)

[Link to Vancouver Community Health Profile](#)

Births and Low Birth Rate

Number and Percent of Births in Vancouver by Age of Mother, 2015/16 to 2017/18

Age of mother	2015/16		2016/17		2017/18	
	Number	Percent	Number	Percent	Number	Percent
15-19	28	0.5	27	0.4	19	0.3
20-24	237	3.8	215	3.4	195	3.2
25-29	1074	17.4	1046	16.6	992	16.2
30-34	2498	40.5	2607	41.5	2517	41.1
35-39	1865	30.2	1909	30.4	1916	31.3
40-44	436	7.1	441	7.0	449	7.3
45-49	33	0.5	36	0.6	27	0.4
50-54	2	0.0	3	0.0	6	0.1
Total	6173	100.0	6284	100.0	6121	100.0

Source: BC Vital Statistics Agency <https://www2.gov.bc.ca/assets/gov/birth-adoption-death-marriage-and-divorce/statistics-reports/annual-reports/2015/pdf/annual-report-2015.pdf>

Number and Rate of Live Births and Low Birth Weight, 2011 to 2015, by Community Health Areas

	Live Births		Low Birth Weight	
	Number	Rate ¹	Number	Rate ²
City Centre	5507	9.05	321	58.29
Downtown Eastside	3090	10.09	200	64.72
North East	5124	9.71	337	65.77
West Side	5329	7.88	243	45.60
Midtown	5546	12.18	349	62.93
South Vancouver	6195	9.01	430	69.41
Vancouver Overall	30791	9.44	1880	61.06

Source: BC Vital Statistics Agency <https://www2.gov.bc.ca/assets/gov/birth-adoption-death-marriage-and-divorce/statistics-reports/annual-reports/2015/pdf/annual-report-2015.pdf>

1 Per 1,000 in the population

2 Per 1,000 live births

Immunization

Two-year-old Immunization Coverage Rates, Vancouver, 2003 to 2012

Up-to-date for age:

2003	61%
2006	70%
2009	65%
2012	72%

Source: Vancouver Coastal Health Authority

<http://www.vch.ca/Documents/VCH-Two-Year-Old-Immunization-Coverage-Rates.pdf>

FAMILY-FRIENDLY RESOURCES IN VANCOUVER

Early Childhood Education and Care

Renfrew-Collingwood: Child Care Facilities (as of December 2018)

Number of Licensees by Type

Licence Type	Number
Group Care, Infant/Toddler	5
Group Care, 30 months to school age	11
Group Care, School age	10
Preschool	8
Occasional care	0
Licensed family child care	7
Registered licence-not-required child care	6
In-home multi-age child care	4

Details for All Centre-based Licensees

Name	Licence Type	Legal Status	Licensed Capacity
Academics preKindergarten Kingsway	Group Daycare (30mths - School Age)	For Profit	40
Academics preKindergarten Kingsway (Infant/Toddler)	Group Daycare (under 36 mths)	For Profit	40
Beaconsfield Out of School Care	Group Care School Age	Non-Profit	35
Children's Hearing & Speech Centre of BC	Group Daycare (30mths - School Age)	Non-Profit	16
Children's Hearing & Speech Centre of BC	Preschool (30mths - School Age)	Non-Profit	16
Cityreach Out of School Care	Group Care School Age	Non-Profit	35
Collingwood Annex Preschool	Preschool (30mths - School Age)	Non-Profit	18
Collingwood Early Learning and Care Centre	Group Daycare (30mths - School Age)	Non-Profit	25
Collingwood NBH House Child Care Centre (Infant/Toddler)	Group Daycare (under 36 mths)	Non-Profit	24
Collingwood NBH House Preschool	Preschool (30mths - School Age)	Non-Profit	20
Collingwood School Age Child Care Centre	Group Care School Age	Non-Profit	24
Duke Street Early Learning and Care Centre	Group Daycare (30mths - School Age)	Non-Profit	32
Frog Hollow NBH House's Nootka Group Child Care	Group Care School Age	Non-Profit	40

Frog Hollow NBH House's Satellite Daycare	Group Daycare (under 36 mths)	Non-Profit	12
Graham Bruce School Age Child Care Centre	Group Care School Age	Non-Profit	30
Grenfell School Age Child Care Centre	Group Care School Age	Non-Profit	32
Happy Corner Parent Participation Preschool	Preschool (30mths - School Age)	Non-Profit	20
Le Soleil Montessori School 2	Preschool (30mths - School Age)	For Profit	20
Little Creations Montessori Preschool	Preschool (30mths - School Age)	For Profit	20
Meta Montessori House	Group Daycare (30mths - School Age)	For Profit	8
Norquay School Age Child Care Centre	Group Care School Age	Non-Profit	58
Reach for the Stars Montessori Learning Academy II	Group Daycare (30mths - School Age)	For Profit	25
Renfrew Park Community Centre Preschool	Preschool (30mths - School Age)	Non-Profit	40
Renfrew School Age Child Care Centre	Group Care School Age	Non-Profit	60
Renfrew Station YMCA Child Care (3-5 Program)	Group Daycare (30mths - School Age)	Non-Profit	25
Renfrew Station YMCA Child Care (Infant/Toddler)	Group Daycare (under 36 mths)	Non-Profit	12
Sarah House Early Learning and Care Centre	Group Daycare (30mths - School Age)	Non-Profit	25
Terry Tayler Early Learning and Care Centre	Group Daycare (under 36 mths)	Non-Profit	12
Terry Tayler Early Learning and Care Centre (3-5 Program)	Group Daycare (30mths - School Age)	Non-Profit	25
The Warehouse Out of School Care	Group Care School Age	Non-Profit	30
Thrive Kids Club VCS	Group Care School Age	For Profit	54
Westside Montessori Academy	Group Daycare (30mths - School Age)	For Profit	25
Wind and Tide Child Development Centre- Broadway	Group Daycare (30mths - School Age)	For Profit	25
Wind and Tide Preschool - Broadway	Preschool (30mths - School Age)	For Profit	20

Childcare Need in the City of Vancouver

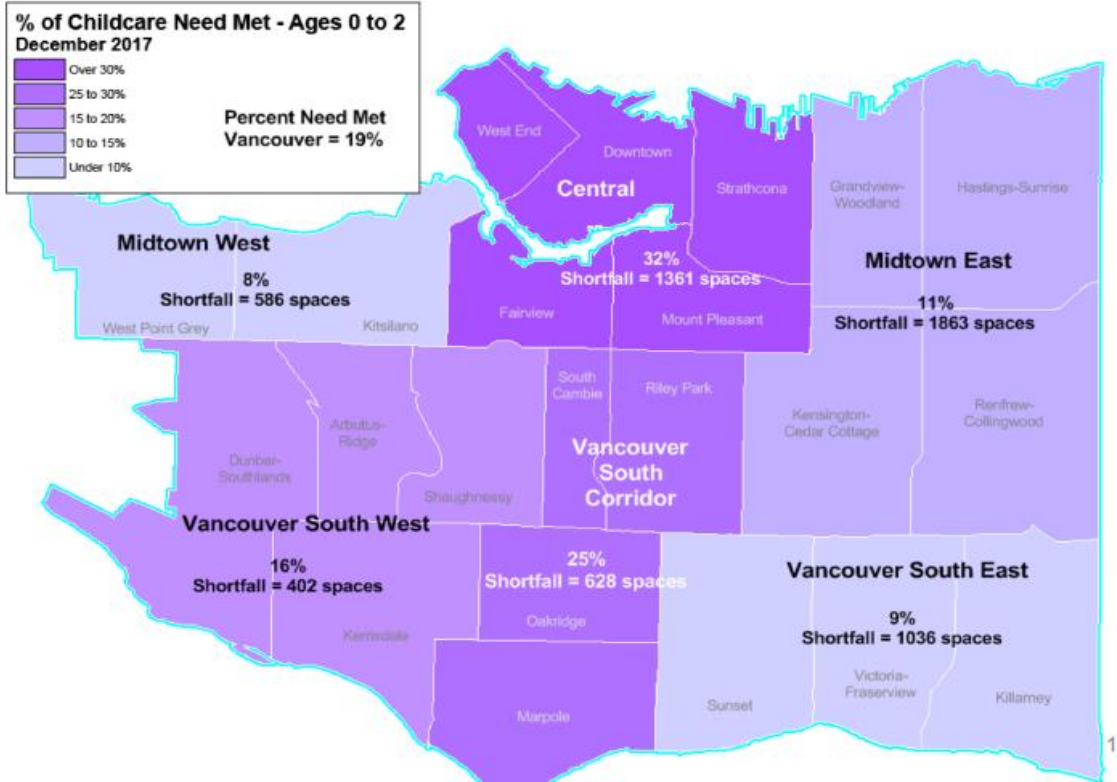
Childcare Need in the City of Vancouver

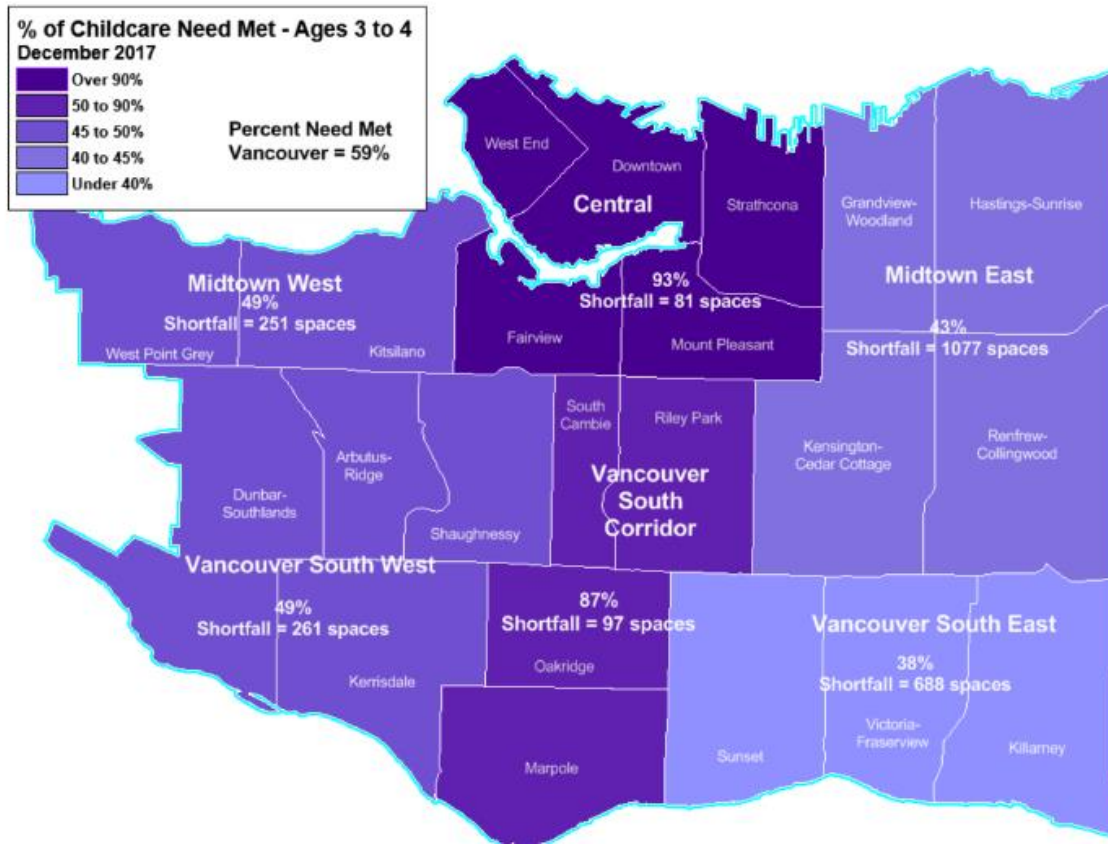

Childcare Need in the City of Vancouver

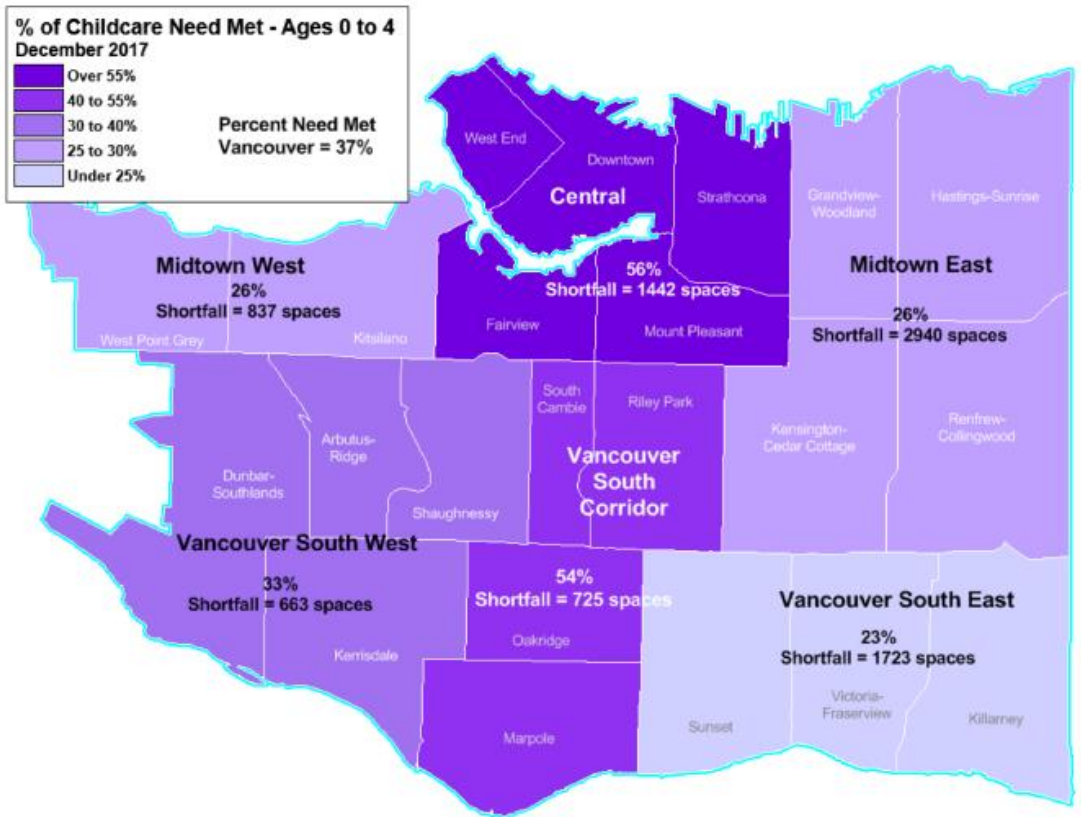

Childcare Need in the City of Vancouver

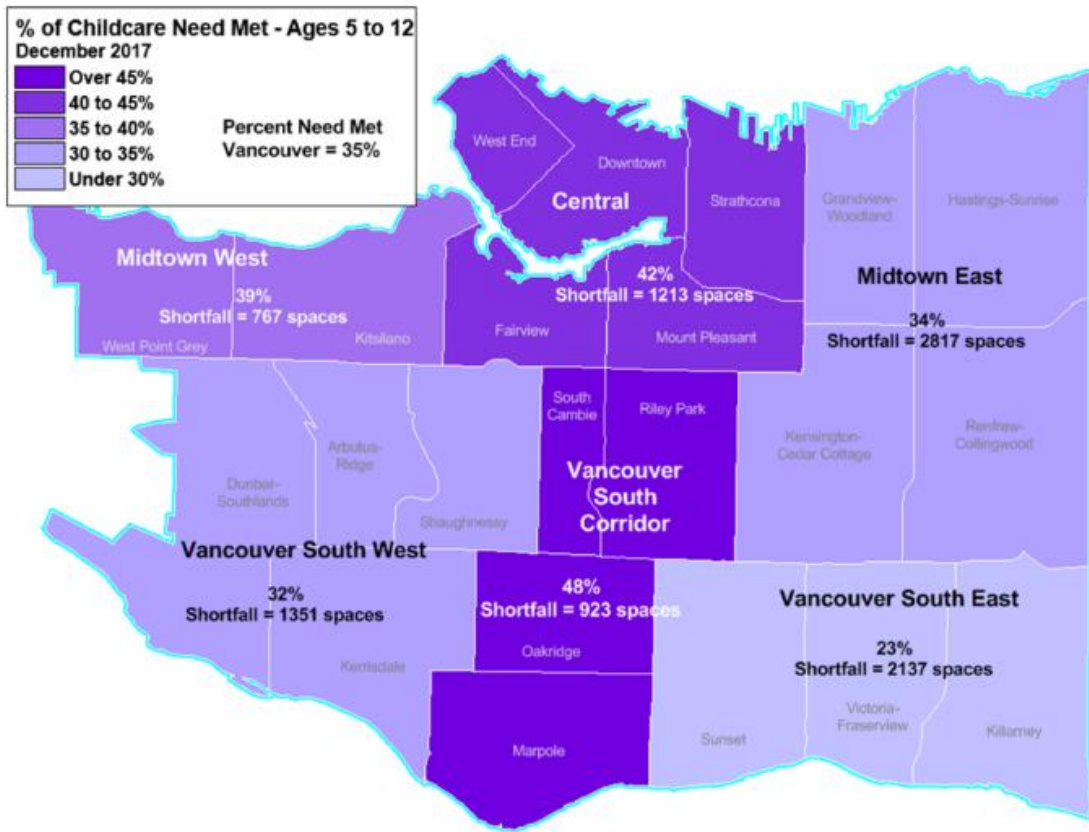

Community Centres

Renfrew Park Community Centre
2929 East 22nd Avenue

[Link to All Community Centres in Vancouver](#)



Family Resource Programs

Amlatsi Family Place
5288 Joyce Street

[Link to All Family Resource Programs in Vancouver](#)

Neighbourhood Houses

Collingwood Neighbourhood House
5288 Joyce Street

All Neighbourhood Houses in Vancouver

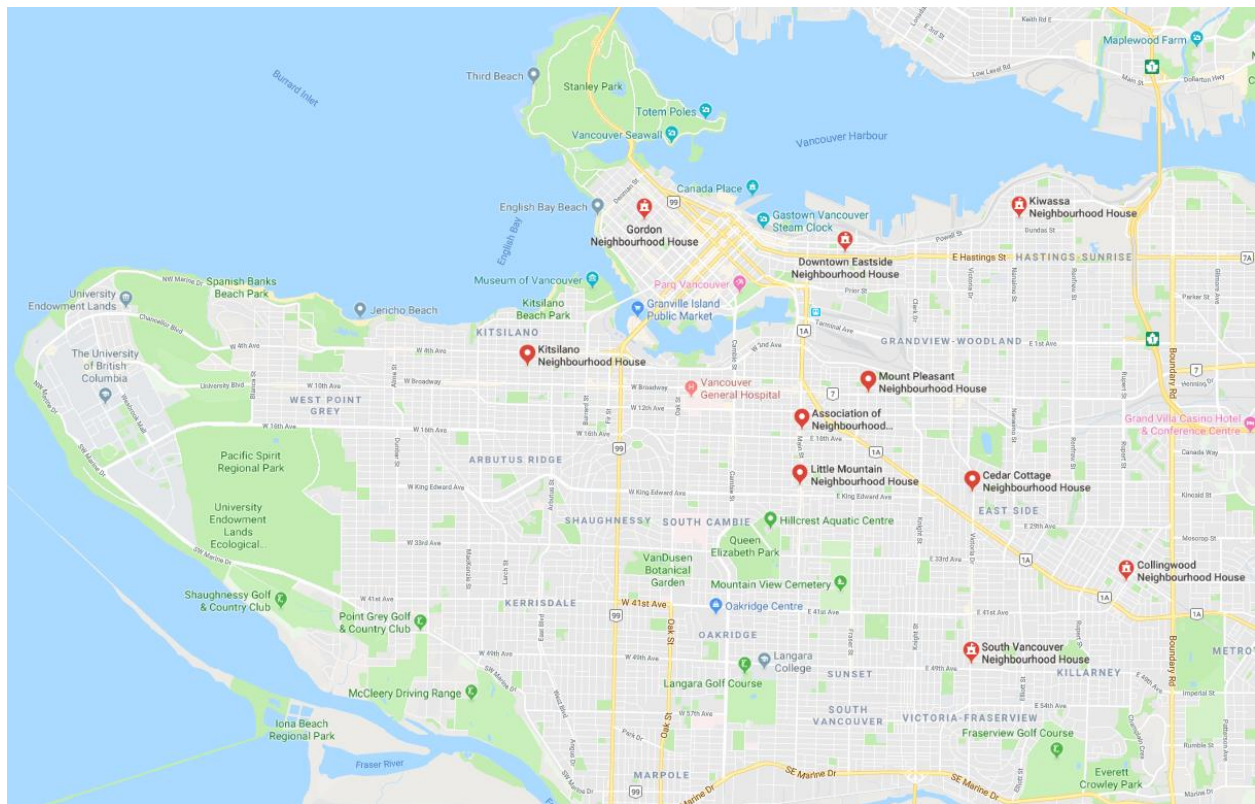

StrongStart Centres

Collingwood Elementary
Room 107 – 3417 Euclid Avenue

Grenfell Elementary
Room 103 – 3323 Wellington Avenue

[Link to All StrongStart Centres in Vancouver](#)



Parks

Aberdeen Park
3525 Foster Avenue

Beaconsfield Park
3215 Slocan Street

Cariboo Park
3450 East 29th Avenue

Carleton Park
3450 Price Street

Collingwood Park
5275 McKinnon Street

Falaise Park
3434 Falaise Avenue

Foster Park
5501 Aberdeen Street

Gaston Park
3470 Crowley Drive

Melbourne Park
3530 Vanness Avenue

Price Park
3650 Price Street

Renfrew Community Park
2929 East 22nd Avenue

Renfrew Ravine Park
3900 Renfrew Street

Slocan Park
2750 East 29th Avenue

[Link to All Parks in Vancouver](#)

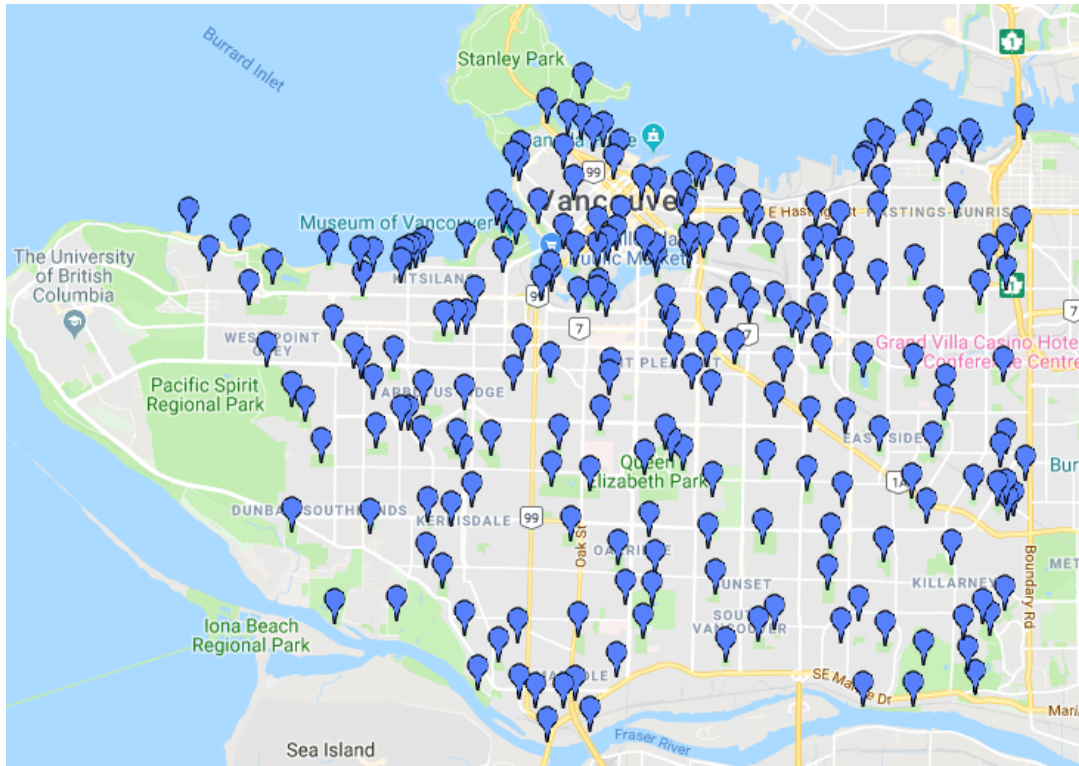

Public Schools

All Schools and Catchment Areas

[Link to Map Below](#)

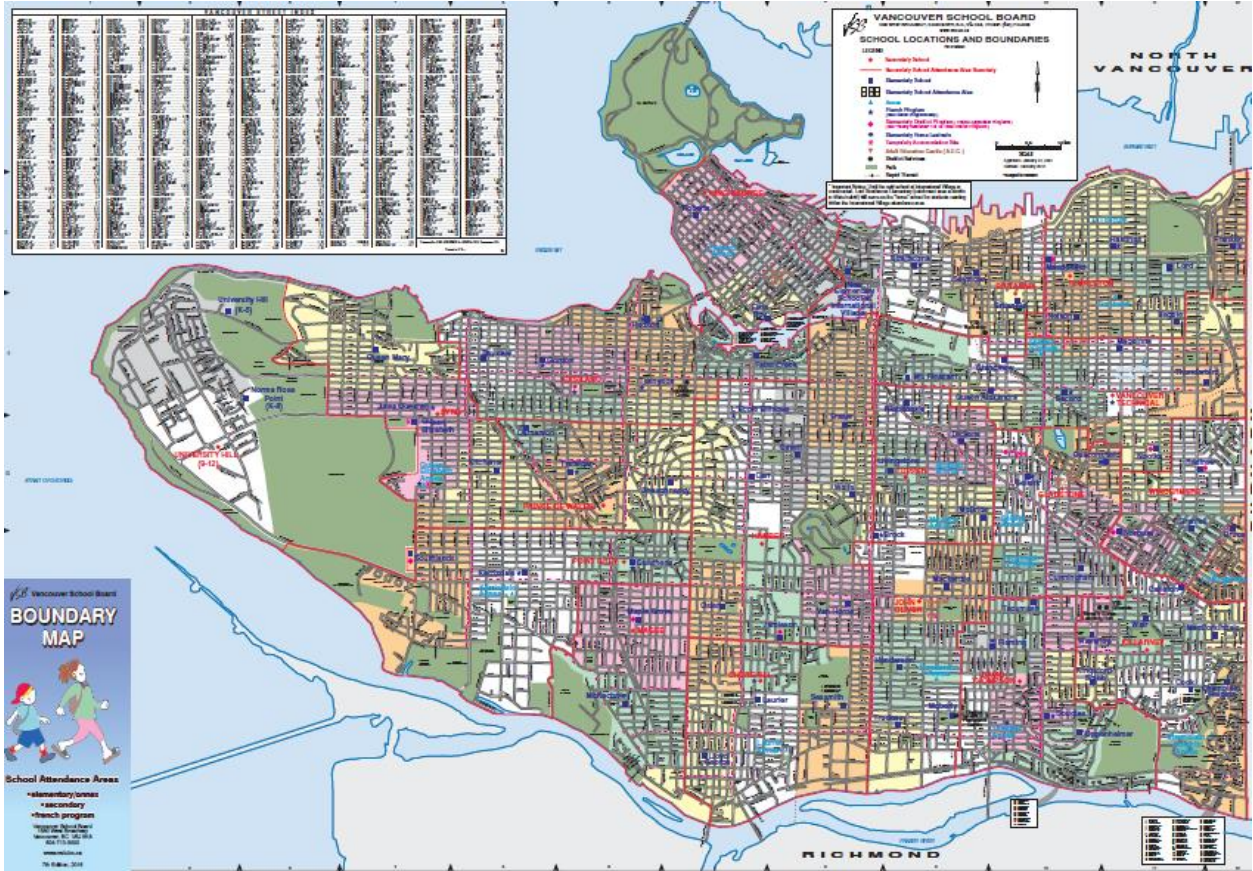

City of Vancouver Neighbourhood Profile

[Link to Profile for Renfrew-Collingwood Neighbourhood](#)