

1994 LADY BULLDOGS



The 1994 Lady Bulldogs are (back row, left to right): Head coach Mike Cannon, student assistant coach Amy Mangels, Bridgit Garthe, Stephanie Barrowclough, Trishia Harting, Keryi Wickenhauser, Mary Ann Flynn, Susana Mendoza, trainer Chel Fletcher and student manager Fontez Mark.

Middle Row: Amanda Weber, Cathy Bussjaeger, Lauren Jagers, Chris Zitko, Kendra Bollin, Tiernan Fehling and Sarah Beach (no longer on the team).

Front Row: Amy Zander, Jill Benson, Carie Toczykowski, Kjrsten Abel, Leah Hollcroft, Mindy Holcomb and Ann Wiesler.

Not pictured is Kim Mannion.

1994 Women's Soccer



Northeast Missouri State University

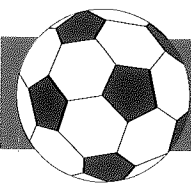

1994 SCHEDULE

Sept. 3	@ Univ. of Northern Colorado (Greeley).....	1 pm
Sept. 5	@ Metropolitan St. Univ. (Denver, Colo.).....	12 pm
Sept. 10	vs. Wisconsin-Parkside (in Kenosha, Wis.).....	11 am
Sept. 11	@ Northern Illinois Univ. (DeKalb).....	12 pm
Sept. 13	Park College	4 pm
Sept. 16	@ Univ. of Missouri-St. Louis	8 pm
Sept. 18	@ S. Illinois Univ.-Edwardsville (in St. Louis).....	1 pm
Sept. 22	St. Joseph's (Ind.)	3 pm
Sept. 24	Bellarmino Col. (Ky.)	12 pm
Oct. 1	Drury Col.	3 pm
Oct. 8	Lewis Univ. (Ill.)	12 pm
Oct. 15	Univ. of Missouri-Rolla	2 pm
Oct. 16	@ Lindenwood Col. (St. Louis).....	2 pm
Oct. 22	@ Southwest Baptist Univ. (Bolivar).....	12 pm
Oct. 23	@ Rockhurst Col. (Kansas City).....	1 pm
Oct. 26	Quincy Univ. (Ill.)	3 pm
Oct. 29	@ Wofford Col. (Spartanburg, S.C.).....	2 pm
Oct. 30	@ Queens Col. (Charlotte, N.C.).....	1 pm

QUICK FACTS

Location: Kirksville, MO 63501
President: Jack Magruder
Interim Athletic Director:
 Walter H. Ryle, IV
Athletic Phone: (816) 785-4235
Founded: 1867
Enrollment: 6,150
Nickname: Lady Bulldogs
Colors: Purple & White
Conference: Independent
Affiliation: NCAA Division II
Head Coach: Mike Cannon
Office Phone: (816) 785-4463
Facility (Capacity): NMSU Soccer Field (250)

WHAT'S IN A NICKNAME

Why was the nickname, Bulldogs, selected for Northeast Missouri State? O.C. Bell in 1908 referred to his performers as Bulldogs, but it wasn't an official designation. So far as is known, this term wasn't used again until the spring of 1915.

At the time, a committee of students, including the late President Emeritus Walter H. Ryle, recommended the adoption of the "Bulldog" as the official emblem because of the beast's tenacity and ability to hold on and fight desperately to the end.

The spirit of the Bulldog has been evident since the name was selected 79 years ago. It's not unique though, as 16 NCAA schools have adopted the "Bulldog".

Trishia Harting (No. 17) scored the winning goal in the Lady Bulldog's 1993 battle with Air Force.



INDEX

1994 PREVIEW

1994 Schedule	IFC
1994 Travel Plans	IFC
Quick Facts.....	IFC
Media Information	1
1994 Preview.....	2

COACHES & STAFF

Head Coaches Mike Cannon	3
Assistant Coach and Support Staff.....	3

THE LADY BULLDOGS

Rosters and Tongue Twisters	4
Lady Bulldog Returnees.....	5-7
Lady Bulldog Squadmembers.....	8
Lady Bulldog Newcomers.....	8-9

1993 IN REVIEW

1993 Review Story and 1993 Statistics & Results.....	10
1993 Box Scores.....	11

RECORDS & HISTORY

All-Time Scores.....	12
Lady Bulldogs Records.....	13
All-American Shauna Putnam.....	13
Single Season Leaders and Career Leaders.....	14
Year-By-Year Statistics.....	14
All-Time All-Midwest Selections.....	14
All-Time Letterwinners	15

THE OPPONENTS

Series Records.....	15
1994 Opponents.....	16-17

GENERAL INFORMATION

Soccer Terms.....	17
About Northeast and President Magruder.....	18
Athletic Staff	19
Athletic Phone Directory	19
Facilities	20
Northeast's Areas of Study and Admission Requirements, and NCAA Eligibility.....	IBC
1994 Team Picture.....	IBC

INTRODUCTION

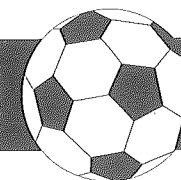

PRESS INFORMATION

(816) 785-4276

Northeast's Pershing Arena has a press area at courtside for media personnel and statisticians. Admission to the press section will be by PASS ONLY, persons wishing to sit in this area, must contact the Sports Information Office.

Newspapers:

The Index
 PO Box 828
 University Campus
 (816) 785-4449
 FAX: (816) 785-7486

Television:

KTVB
 Ray Crawford
 Television Park
 P.O. Box 945
 (816) 627-3333
 FAX: (816) 627-1885

KIRX & KRXL

Ron Block
 PO Box 130
 (816) 665-3781
 FAX: (816) 665-0711

The Daily Express

Bud Schrader
 110 E. McPherson
 (816) 665-2808
 FAX: (816) 665-2608

Radio:

KTUF
 211 W. Washington
 (816) 665-1212
 FAX: (816) 627-6397

KNEU

Kevin White
 PO Box 828
 SUB
 (816) 785-4506

Trisha Harting (No. 17) led the 1993 Bulldog in scoring with 14 points.



EDITOR: WILLIAM CABLE

RESEARCH & COPY: KEVIN WHITE

PRODUCTION & DESIGN: MELISSA WARE ('87)

PHOTOGRAPHY: THOM KENNEDY ('94) & JAY BAKER, NMSU PR

PRINTED BY NMSU PRINTING SERVICES ON RECYCLED PAPER.

ON THE COVER: THE LADY BULLDOGS WERE VICTORIOUS IN A HARD FOUGHT BATTLE AGAINST AIR FORCE IN 1993. NORTHEAST WON THE GAME 4-2 AS (NO. 17) TRISHIA HARTING SCORED THE WINNING GOAL.

SPORTS INFORMATION

William Cable, Sports Information Director
 Northeast Missouri State University
 PO Box 828, Barnett Hall 202
 Kirksville, MO 63501-0828
 Office: (816) 785-4127/4276
 FAX: (816) 785-7475
 Home: (816) 665-6373

PRESS BOX # 785-7461

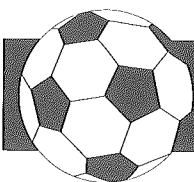

1994 PREVIEW

LADY BULLDOGS EXPERIENCED IN 1994

Experience, that is what second-year head coach Mike Cannon has when he looks at the 1994 Northeast Missouri State Lady Bulldog soccer team. Cannon has 12 top returnees and six key starters from last season's 4-11 record. Seven incoming freshmen provide more depth and support than personnel on the previous team.

"We should be pretty strong because we have a senior at every position, one in goal, one in back, two in the middle and one up front," said Cannon.

GOALKEEPERS

Leah Hollcroft is back for her senior year as Lady Bulldog netminder. Hollcroft started all but one game last season and had an impressive 2.34 goals-against average, with three shutouts. Cannon is counting on Hollcroft to be "more vocal in the backfield, and to help quarterback the defense." Cannon added, "Hollcroft has been really working hard and in the best shape of her career. She hopes to have a good senior year."

The backup goalkeeper this season is freshmen **Kirsten Abel**. Cannon said, "Kristen has got good size and has a lot of potential to be a great keeper, if she watches Hollcroft and works hard."

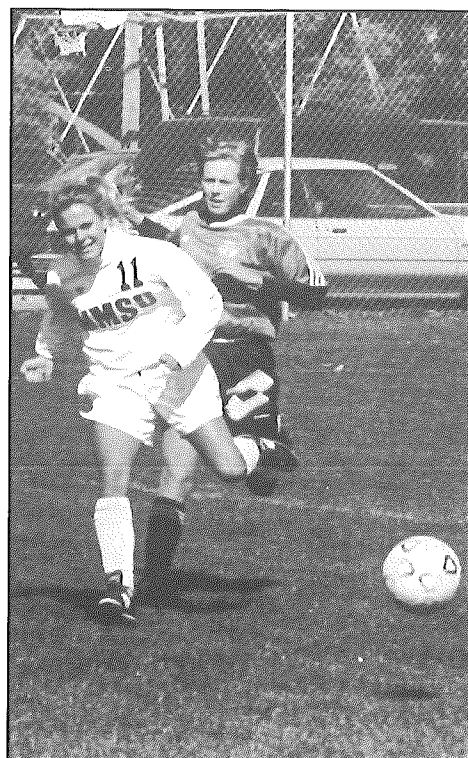

2

Returning starter Tiernan Fehling passes the ball to a teammate.

DEFENDERS

Even with the graduation of Shelly Landa, Cannon believes the defense will be as strong or stronger than last year, "We're pretty strong in the back, so it's just a matter of who goes where," he said.

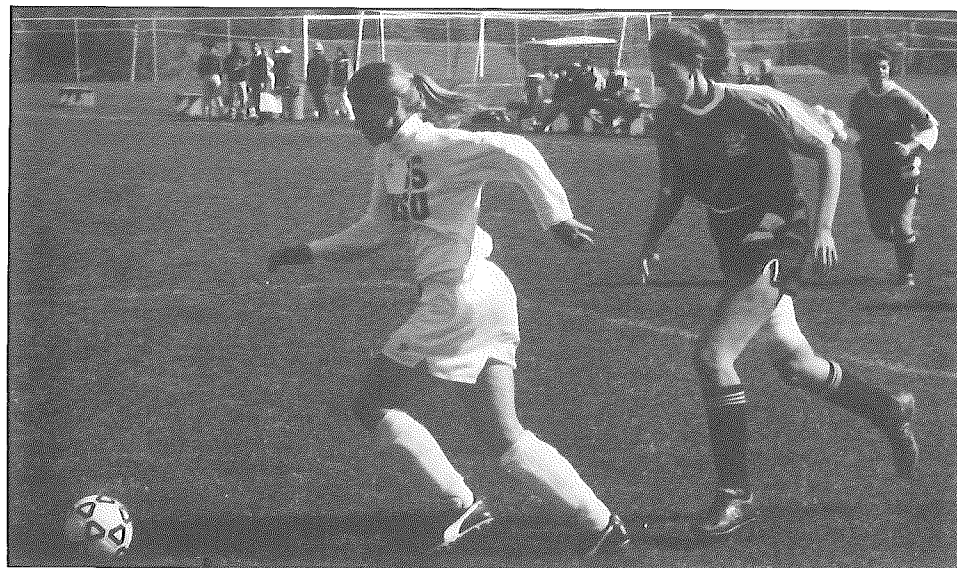

Bridgit Garthe scored seven points for the Lady Bulldogs last season in a reserve role.

Cannon who like to play with three defensive backs to push up more offense.

Senior **Mindy Holcomb** will be the anchor of the Lady Bulldog backfield. She is a hard-nosed player, who should have a tremendous year, according to Cannon. Junior **Cathy Bussjaeger** and sophomore **Keryi Wichenhauser** should be contending for starting positions.

Cannon was not sure whether junior **Mary Ann Flynn** would play defense or midfield. "Flynn is more of a thinking-type player, which we need out on the field, so it's not a matter of where we put her," said Cannon. The incoming freshmen on the backline will be **Kendra Bollin** and **Ann Wiesler**.

MIDFIELDERS

Cannon said the team was stacked on the outside. Junior **Tiernan Fehling**, who Cannon feels "if you pencil her in your starting lineup, she will just go." Also returning is sophomore **Chris Zitko**, "who has improved her ball handling skills and can fly up and down the wing."

Senior **Susana Mendoza** is back after being red-shirted last season due to an injury. "She is probably going to play inside and be a key player, one to orchestrate the offense," believes Cannon. Junior **Bridgit Garthe** could

see a lot of playing time either at midfield or at the forward position. One of Cannon's top freshman recruits, **Jill Benson**, could make an immediate impact on the team.

"Benson is quick, has a great shot and could be a really good player," said Cannon.

FORWARDS

Cannon will look toward senior **Stephanie Barrowclough** to lead the team up front. With goal scoring capabilities and quick speed, Barrowclough, should be a key on the offensive attack, according to Cannon. Sophomore **Trishia Harting**, who led the team with six goals last season, will try to improve on her performance.

"Harting has a great touch on the ball, and is a target-type player," said Cannon. Junior **Amy Zander** could see playing time either up front or at the midfield position.

Another of Cannon's top freshmen recruits is **Carie Toczykowski**. "Toczykowski has good size, great speed and shot and comes from a rich soccer background," he said. "She may crack the starting lineup."

SCHEDULE

A smaller midwest region has given the Lady Bulldogs a better shot at reaching the NCAA Division II national tournament this season. There are now 16 teams in the region and Northeast plays all but two. The schedule includes seven home games, up from five last year. Cannon feels, "If we beat the teams we need to beat, we could potentially earn a berth in the playoffs."

HEAD COACH MIKE CANNON

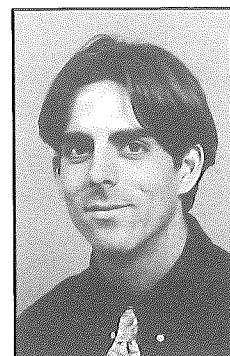
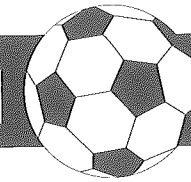

Beginning his second season as the Lady Bulldogs' head soccer coach, Mike Cannon is looking to expand upon last year's 5-8-3 performance and rebuild the program with hopes of returning it to the power and glory that it once enjoyed.

The former NMSU men's soccer standout is only the third coach in Northeast women's soccer history. He will begin the year with 11 holdovers, including three seniors, two of whom were 1992 all-region selections.

Cannon's goals include more than wins and losses. He wants the program to be more involved with the university and the Kirksville community, especially in service-oriented projects. He wants people to see that the program is something more than just a soccer team.

Cannon takes a teacher-student oriented approach toward the

team. He wants his players to become students of the game, understanding its situational intricacies, rather than just reacting to the ball. He also wants his students to pursue excellence academically as well as on the field. Cannon says that he does not expect perfection, but he encourages strong efforts in both spectrums.

He was an assistant coach for NMSU's men's soccer team in 1992. From 1988-91, Cannon played for the Bulldogs as a marking back and midfielder and was named the team's most valuable player his senior year.

As a junior, he was selected as NMSU's most improved player for his contributions during a campaign in which the 'Dogs qualified for the NCAA Division II national playoffs for the first time.

Cannon is a graduate of Bishop DuBorg High School in St. Louis, where he was a recipient of honorable mention all-state, all-conference, all-city and all-county accolades.

He graduated in 1992 from NMSU with a bachelor's degree in English.

ASSISTANT COACH SHANNON PRESLEY

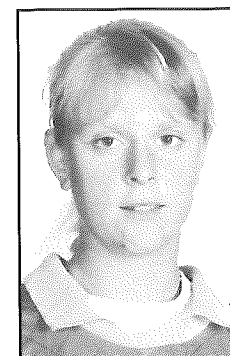

Shannon Presley will assist Mike Cannon for the first time this season. She is a member of the Houston Hot Shots of the Continental Indoor Soccer League and ended her first season with the team this past September.

Presley is part of the first husband/wife duo to play professional indoor soccer on the same team and one of two women in the league.

She is a native of Humble, Texas, and attended the University of Virginia where she helped her team to the NCAA Division I semifinal game against North Carolina.

Presley's husband, Matt, will assist the Bulldog soccer team this season. He played for the Bulldogs from 1989-91 and was an all-Midwest selection for Northeast.

STUDENT ASSISTANT COACH AMY MANGELS



Amy Mangels will be the new assistant coach for Mike Cannon this season. Mangels, who completed four years as a Lady Bulldog last season, scored 13 goals, had six assists and earned 32 points over her four-year career. She is ranked fourth in goals and points on the NMSU all-time career lists and was named the team's most valuable player and tri-captain for the 1993 campaign.

In high school, Mangels was a four-time letterwinner in soccer. She served as the team captain two years and was the offensive MVP three consecutive years. Mangels was an all-conference selection in volleyball and was on the state championship team as Washington High School, in Washington, Mo.

TRAINER CHEL FLETCHER



MANAGER FONTEZ MARK

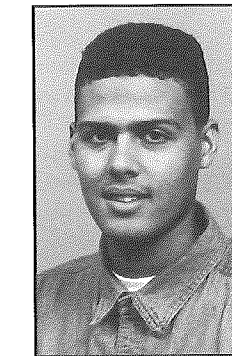

COMPOSITE RECORD OF COACHES

COACH	YEAR	W-L-T	COACH	YEAR	W-L-T
Alvaro Duran	1984	1-8-1	Alvaro Duran	1989	11-5-1
Alvaro Duran	1985	0-15	Alvaro Duran	1990	8-9-1
Alvaro Duran	1986	5-9-0	Stephanie Gabbert	1991	6-8-2
Alvaro Duran	1987	7-6-2	Stephanie Gabbert	1992	5-8-3
Alvaro Duran	1988	10-7-0 *	Mike Cannon	1993	4-11

* S. Ill. Univ.-Edwardsville forfeited a game to Northeast.

3

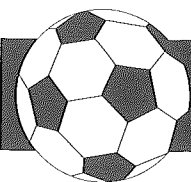

NUMERICAL ROSTER

No.	Name	Yr.	Pos.	Hometown	High School
GK	Kjrsten Abel	Fr.	GK	Cedar Rapids, Iowa	George Washington
GK	Leah Hollcroft *	Sr.	GK	Lincoln, Neb.	Southeast
3	Cathy Bussjaeger *	Jr.	B	Kansas City	Liberty
4	Lauren Jagers #	So.	M	Arvada, Colo.	Arvada
5	Ann Wiesler	Fr.	B	St. Louis	Pattonville
6	Keryi Wickenhauser *	So.	B	Florissant	Incarinate Word Academy
7	Mary Ann Flynn * *	Jr.	B	Maryland Heights	Incarinate Word Academy
9	Jill Benson	Fr.	B	Rockford, Ill.	Rockford Baptist
10	Susana Mendoza * *	Sr.	M	Bolingbrook, Ill.	Bolingbrook
11	Tiernan Fehling *	Jr.	M	St. Louis	Nerinx Hall
12	Stephanie Barrowclough * *	Sr.	F	Glencoe	Lafayette
13	Mindy Holcomb * *	Sr.	M/B	Collinsville, Ill.	Collinsville
14	Chris Zitko #	So.	B	St. Louis	Cor Jesu Academy
15	Bridgit Garthe *	Jr.	F	St. Louis	St. Elizabeth
16	Amy Zander #	Jr.	M	New Lenox, Ill.	Lincoln-Way
17	Trishia Harting *	So.	F	St. Charles	Incarinate Word Academy
18	Carie Toczylowski	Fr.	F	St. Louis	Rosary
19	Amanda Weber	Fr.	M	Greeley, Colo.	Central
20	Kim Mannion	Fr.	B	Kansas City	Notre Dame de Sion
21	Kendra Bollin	Fr.	B	Springfield, Ill.	Springfield

* Letters Earned # Returning Squadmember

TONGUE TWISTERS

Kjrsten Abel	Ker-sten
Stephanie Barrowclough	Bear-o-claw
Kendra Bollin	Bowl-in
Cathy Bussjaeger	Bus-jag-er
Tiernan Fehling	Fay-ling
Bridgit Garthe	Garth
Leah Hollcroft	Hole-croft
Kim Mannion	Man-yon
Susana Mendoza	Men-doe-za
Carie Toczylowski	Toz-low-ski
Keryi Wickenhauser	Carry Wik-en-houze-er
Ann Wiesler	Wees-ler

ALPHABETICAL ROSTER

GK	Kjrsten Abel	Fr.	GK
12	Stephanie Barrowclough	Sr.	F
9	Jill Benson	Fr.	B
21	Kendra Bollin	Fr.	B
3	Cathy Bussjaeger	Jr.	B
11	Tiernan Fehling	Jr.	M
7	Mary Ann Flynn	Jr.	B
15	Bridgit Garthe	Jr.	F
17	Trishia Harting	So.	F
13	Mindy Holcomb	Sr.	M/B
GK	Leah Hollcroft	Sr.	GK
4	Lauren Jagers	So.	M
20	Kim Mannion	Fr.	B
10	Susana Mendoza	Sr.	M
18	Carie Toczylowski	Fr.	F
6	Keryi Wickenhauser	So.	B
19	Amanda Weber	Fr.	M
5	Ann Wiesler	Fr.	B
16	Amy Zander	Jr.	M
14	Chris Zitko	So.	B

LETTERWINNERS

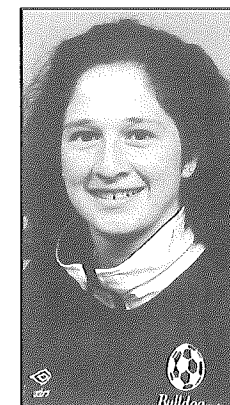
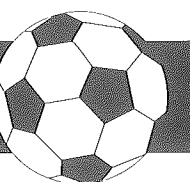

Susana Mendoza

1994 Team Captain

Senior, Midfielder

Bolingbrook, Ill. (Bolingbrook)

	G	GS	Sh	GlS	Ast	Pts
1990	17	13	13	1	0	2
1991	16	16	29	2	4	8
1992	16	16	23	1	3	5
Career	49	45	65	4	7	15

Northeast: During the first game in 1993, Mendoza suffered an injury and was redshirted for the season. In 1992, Mendoza anchored the midfield and was tied for second on the team in assists. Her most productive game was against Florida Atlantic in which she scored one goal and had one assist. In 1991, she was a second-team all-South Central Region selection and was the third leading scorer on the Northeast squad in points. Mendoza is currently tied for seventh in assists and ninth in points among Northeast all-time career leaders. In her freshman season, she posted her first collegiate goal against Louisville (Ky.).

High School: Mendoza was a three-time all-conference and all-sectional selection. She was named twice to the all-state and all-Midwest teams. Team captain three consecutive years, Mendoza was also team MVP three times and helped lead her team to a conference championship. She also competed on the volleyball court as an outside hitter.

Personal: Born May 13, 1972, in Chicago...daughter of Joaquin and Susana Mendoza...her father played professional soccer in Mexico...business administration major...biggest sports thrill was traveling to Europe with the Sparta Rebels, who won the Illinois State Cup.

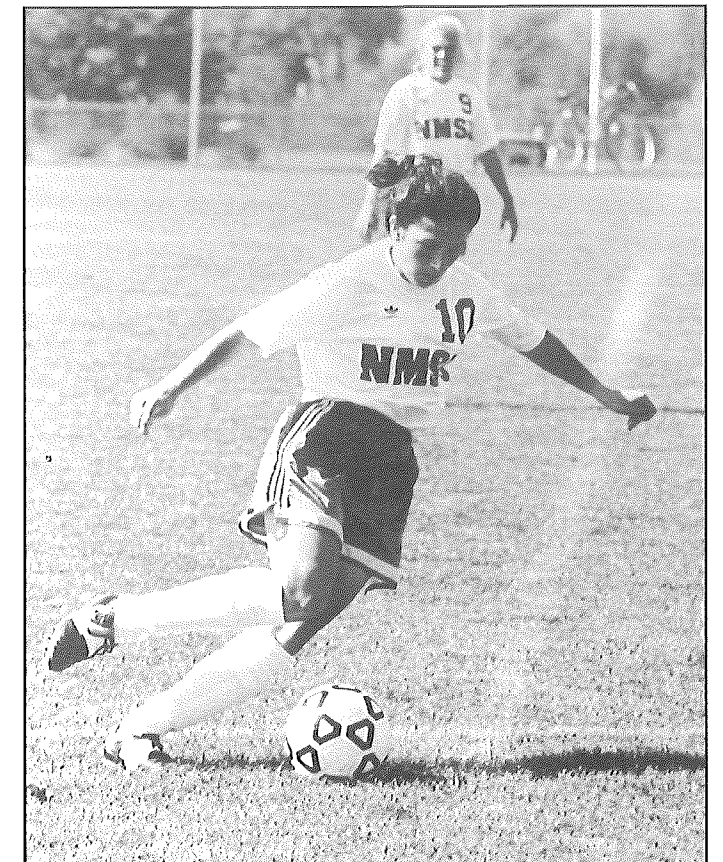

Stephanie Barrowclough

Senior, Forward

Glencoe (Lafayette)

	G	GS	Sh	GlS	Ast	Pts
1991	14	1	4	1	1	3
1992	16	16	41	5	5	15
1993	15	14	30	5	2	12
Career	45	31	75	11	8	30

Northeast: In 1993, Barrowclough was tied for second on the team in points (12), goals (5) and assists (2). In 1992, Barrowclough finished the season fifth among the NMSU all-time single-season leaders for assists and 10th in points. She is also tied for fifth on the all-time career goals, sixth in career assists and fifth in career points. As a freshman, Barrowclough made an immediate impact for Northeast by participating in 14 of the 16 games, adding depth to the Lady Bulldog bench.

High School: Barrowclough was selected to play in the Missouri North and South all-star game, after posting a school record 22 goals her senior year. She was a three-time Offensive Player of the Year with 63 goals in three years and was twice selected to the all-suburban first team. Barrowclough was a second-team selection and was named the team co-MVP her sophomore year. She was team captain her junior year and was on four sectional title and district championship teams.

Personal: Born Oct. 3, 1973, in Kemmerer, Wyo. ... daughter of Robert and Peggy Barrowclough ... a nursing major ... began playing soccer at age 5.

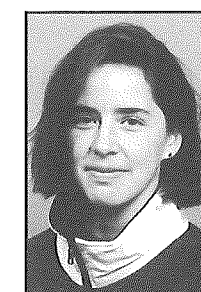

Cathy Bussjaeger

Junior, Back

Kansas City (Liberty)

	G	GS	Sh	GlS	Ast	Pts
1992	10	8	4	0	1	1
1993	14	14	4	0	1	1
Career	24	22	8	0	2	2

Northeast: Bussjaeger started in all 15 games last season and had one assist. She played two games in goal and had a goals-against average of 1.33. In 1992, Bussjaeger played a key role in the backfield, performing in 10 games and starting eight.

High School: A two-time letterwinner in soccer, Bussjaeger was an all-star in four different sports. She was named the all-Northland captain in 1991 and 1992 and named all-Northland MVP in 1991. She was her teams leading scorer in '91 and '92. Bussjaeger was also named to the all-conference first team in basketball in 1990 and 1991 and was named a conference all-star in softball and tennis during her career.

Personal: Born Feb. 19, 1974, in Kansas City, Kan. ... daughter of Louis and Carolee Bussjaeger ... pre-physical therapy/exercise science major ... began soccer in first grade ... feels athletics help establish self discipline, self assurance and physical definition.

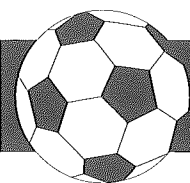

LETTERWINNERS

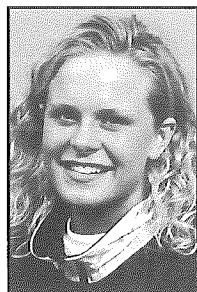

Tiernan Fehling
Junior, Midfielder
St. Louis (Nerinx Hall)

	G	GS	Sh	Gls	Ast	Pts
1992	16	0	4	1	1	3
1993	15	15	8	2	1	5
Career	31	15	12	3	2	8

Northeast: Fehling started in each game last season, registering two goals and an assist for five points. She was a key reserve player as a freshman and saw action in every game in 1992. Fehling scored her first career goal and assist in a game against Missouri-Rolla.

High School: Fehling was named the most valuable defensive player on her Nerinx Hall team in 1992 and performed in the Missouri High School North-South All-Star Game.

Personal: Born March 5, 1974, in St. Louis ... daughter of Michael and Joanne Fehling ... business marketing major ... likes to play soccer because of the competition ... began playing soccer in kindergarten.



Bridgit Garthe
Junior, Forward
St. Louis (St. Elizabeth)

	G	GS	Sh	Gls	Ast	Pts
1992	11	6	7	0	0	0
1993	15	8	16	3	1	7
Career	26	14	23	3	1	7

NMSU: Garthe played in all 15 games last season, while starting eight. She was tied for fourth on the team in goal with three and points with seven. She was a key reserve forward as a freshman in 1992, playing in 11 games and starting six.

High School: Garthe was a three-year all-league player and holds the school record for most goals in a season at 25. She played in the 1991 Missouri All-Star North-South game.

Personal: Born March 22, 1973, in St. Louis ... the daughter of Ken and Barb Garthe ... major is physical therapy ... began playing at age 8 ... likes soccer for the team competition ... wants to be a sports therapist.

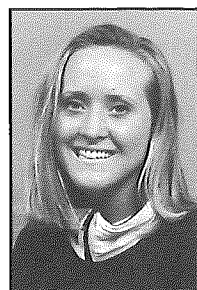

Mary Ann Flynn
Junior, Back
Maryland Hts. (Incarnate Word Acad.)

	G	GS	Sh	Gls	Ast	Pts
1992	16	15	0	0	0	0
1993	15	15	1	0	0	0
Career	31	30	1	0	0	0

Northeast: Flynn started every game last season as a defensive back. This season, Cannon wants to possibly move Flynn from a back to a mid-field position. In 1992, Flynn started all but one game and provided stability along the back line.

High School: Flynn played for high school power Incarnate Word and was on the 1989 state championship team as a freshman. During her first year, she was named team captain of the junior varsity squad before being promoted to the varsity level. Flynn also played on the 1990 third-place team and the 1991 state runner-up squad.

Personal: Born February 25, 1974, in St. Louis ... daughter of Thomas and Linda Flynn ... her sister, Eileen, played for the Lady Bulldogs and was a student assistant coach ... major is nursing ... wants to become a surgical nurse at Cardinal Glennon hospital ... began playing soccer in the first grade ... believes competition makes one reach his or her highest potential and become a well-rounded person.

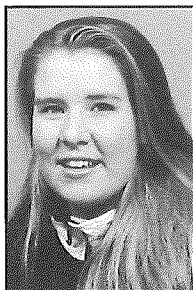

Trishia Harting
Sophomore, Forward
St. Charles (Incarnate Word Academy)

	G	GS	Sh	Gls	Ast	Pts
1993	15	15	26	6	2	14
Career	15	15	26	6	2	14

Northeast: Harting led the team in scoring as a freshman last season. She had six goals and two assists for 14 points, while starting in all 15 Northeast games. That season put Harting 12th on the single-season list in points and tied for ninth in goals.

High School: Harting was captain of the 1993 Incarnate Word Academy state soccer championship team. She was a first-team all-conference and an all-metro honorable mention pick in her sophomore, junior and senior years. Harting played basketball for three years and was captain her junior year.

Personal: Born Nov. 17, 1974, in St. Louis ... the daughter of Tom and Susan Harting ... undeclared major ... began playing soccer in the second grade.

LETTERWINNERS

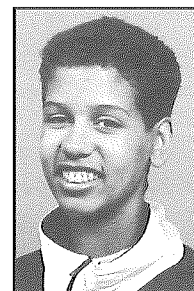
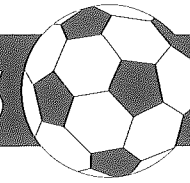

Melinda Holcomb
Senior, Midfielder/Back
Collinsville, Ill. (Collinsville)

	G	GS	Sh	Gls	Ast	Pts
1991	16	9	17	0	1	1
1992	9	8	3	0	1	1
1993	14	9	4	0	1	1
Career	39	26	24	0	3	3

Northeast: Holcomb had one assist in 1993 as she started in nine games and played in 14. Cannon looks for Holcomb to be the leadership on the back line this season. In 1992, Holcomb was sidelined for eight games because of a foot injury. As a freshman, she played in 16 games, starting nine.

High School: A four-year letterwinner, Holcomb helped lead her team to three appearances in the Illinois state tournament. She was a third-team all-metro selection and was named to the all-sectional aggregation. Holcomb was team captain and earned the Most Improved Player, Sportsmanship and 110 percent awards.

Personal: Born July 19, 1973, in Granite City, Ill. ... daughter of Jack and Linda Holcomb ... honor roll student in high school ... served as class treasurer ... began soccer career at age 6 ... feels athletics teach discipline ... business administration major.



Keryi Wickenhauser
Sophomore, Back
Florissant (Incarnate Word Academy)

	G	GS	Sh	Gls	Ast	Pts
1993	15	15	9	1	1	3
Career	15	15	9	1	1	4

Northeast: In 1992, Wickenhauser tallied one goal and one assist for three points while starting every game as a freshman

High School: Wickenhauser was a member of the 1993 state soccer championship team. She was named first-team all-conference in her junior and senior seasons. Wickenhauser was also a second-team all-metro choice her senior year. She played tennis as junior.

Personal: Born Dec. 1, 1974, in St. Louis ... daughter of Thomas and Len Wickenhauser ... a business major ... began playing soccer in kindergarten.

Mindy Holcomb started is a returning starter for the Lady Bulldogs.

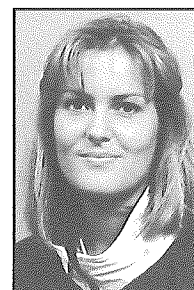

Leah Hollcroft
Senior, Goalkeeper
Lincoln, Neb. (Southeast)

	Min	G	SH	SV	GA	Avg	SO
1991	225	4	15	5	3	0.75	1
1992	555	6	41	25	9	1.46	1
1993	1155	13	148	77	30	2.34	3
Career	1935	23	204	107	42	1.33	5

Northeast: Hollcroft was the starting goalkeeper for majority of last season, missing only one game. She had an impressive 2.34 goals-against average and registered three shutouts against Missouri-Rolla, Bellarmine Col. (Ky.) and Southwest Baptist. Hollcroft was a part-time starter and back-up keeper in 1992. She had a personal game high of nine saves in a game against Colorado Christian and six in a shutout over Missouri-Rolla. As a freshman, in 225 minutes played, she had only three goals against, five saves and one shutout.

High School: Hollcroft was academic all-state, all-city and served as honorary captain for the team. She was a member of the 1990 and 1991 Nebraska state-select team and was team captain and MVP her senior year.

Personal: Born July 1, 1973, in Reno, Nev. ... daughter of William and Susie Hollcroft ... three-year honor roll student ... National Honor Society member ... began soccer career as a sophomore in high school ... a computer science major.

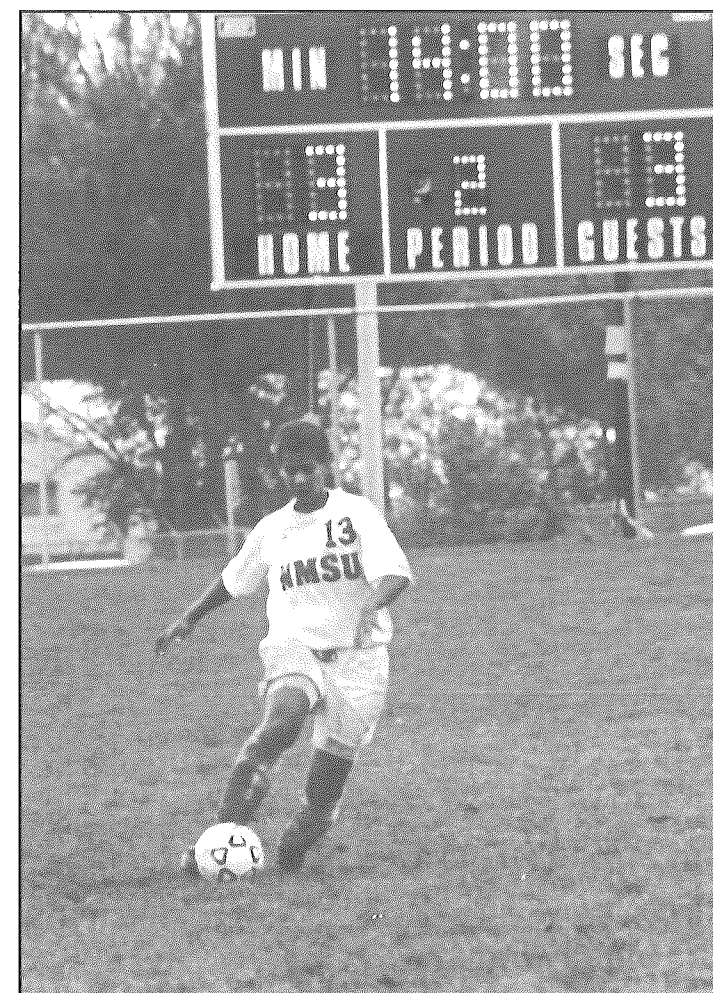

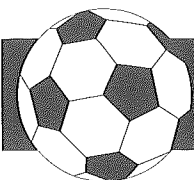

SQUADMENBERS



Lauren Jagers
Sophomore, Midfielder
Arvada, Colo. (Arvada)

	G	GS	Sh	Gl	Ast	Pts
1993	12	7	7	1	0	2
Career	12	7	7	1	0	2

Northeast: Jagers suffered a broken ankle over the summer and may be redshirted for the 1994 season. As a freshman, Jagers played in 12 games, starting seven and scoring one goal.

High School: Jagers was an all-state soccer selection in her junior year. She was also a member of the all-conference team as a junior and senior. She was a starter and lettered all three years on the varsity soccer team.

Personal: Born Dec. 24, 1974, in Kansas City, Kan. ... daughter of Gerald and Carolyn Jagers...major is political science ... began playing soccer at age 8.



Chris Zitko
Sophomore, Back
St. Louis (Cor Jesu Academy)

	G	GS	Sh	Gl	Ast	Pts
1993	12	1	1	0	0	0
Career	12	1	1	0	0	0

Northeast: Zitko played mostly as a reserve in her freshman season. She performed in 12 games, starting one. Cannon thinks that Zitko can provide stability on the back line this season for the Lady Bulldogs.

High School: Zitko was a member of the all-metro team and served as a student council representative. She was also a member of the National Honor Society.

Personal: Born April 18, 1975, in St. Louis ... daughter of Donald and Dorothy Zitko...an accounting major ... enjoys performing on the piano ... started playing soccer in kindergarten.



Amy Zander
Junior, Midfielder
New Lenox, Ill. (Lincoln-Way)

	G	GS	Sh	Gl	Ast	Pts
1992	10	2	4	0	0	0
1993	11	0	5	2	0	4
Career	21	2	9	2	0	4

Northeast: Zander had two goals for four points in the 1993 campaign as a reserve player. As a freshman, she played in 10 games and started two. Cannon believes that Zander will be in the starting midfield for the season.

High School: Zander was an all-conference selection in both her junior and senior years. She was team captain and a four-year letterwinner in soccer during her career. In her junior year, Zander lead her team to the Illinois state playoffs.

Personal: Born January 4, 1973, in Joliet, Ill. ... daughter of Thomas and Kathleen Zander ... an English major ... likes to play soccer for the competitiveness and the team unity ... started playing soccer at age 11 ... her sister, Pearl, also plays collegiate soccer.

NEWCOMER



Kirsten Abel
Freshman, Goalkeeper
Cedar Rapids, Iowa (George Washington)

High School: High School. Abel was a four-year letterwinner in soccer at Washington High School in Cedar Rapids (Iowa.). She received academic all-conference accolades in soccer and softball. Abel played her senior year on the girls basketball team.

Personal: Born Dec. 20, 1975 in Rapids City, S.D. ... daughter of Daniel and Susan Abel ... an exercise science major with career aspects of sports rehabilitation-medicine ... was in the National Honor Society at Washington ... played team handball and was on the gold medal team during the 1993 U.S. Olympic festival.

NEWCOMERS

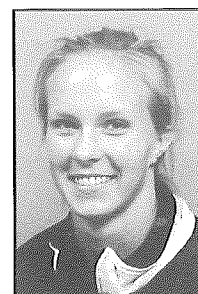
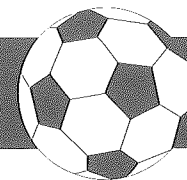

Jill Benson
Freshman, Back
Rockford, Ill. (Rockford Baptist)

High School: Benson earned all-state, all-sectional, all-conference and team MVP her senior year at Jefferson High School in Rockford, Ill. She was named all-conference her junior year and honorable mention all-conference her sophomore and freshman years. She was first on the all-time leading scorer and assists list at Jefferson.

Personal: Born Jan. 9, 1976, in Rockford, Ill. ... daughter of Richard and Judith Benson ... she is majoring in biology with hopes of going into veterinary medicine ... member of the National Honor Society and Who's Who among High School students ... biggest influence is her parents because they have been very supportive and encouraging.



Kendra Bollin
Freshman, Back
Springfield, Ill. (Springfield)

High School: Bollin was a four-year letterwinner at Springfield High School in Springfield, Ill. She was named all-conference, all sectional and captain during her career at Springfield. In 1992 and 1994, her team made it to the sectional finals.

Personal: Born May 8, 1976, in Springfield, Ill. ... daughter of Kenneth and Lu Bollin ... majoring in accounting with hopes of becoming a C.P.A. ... she was the class president for three years at Springfield High ... also a member of the National Honor Society ... biggest influence in sports was her coach who made the game fun and enjoyable.



Kim Mannion
Freshman, Back
Kansas city (Notre Dame de Sion)

High School: Mannion was a member of the 1994 Notre Dame de Sion High School state sectional champions and was also named as a defensive Most Valuable Player. She started three years on the team, while competing in soccer all four. Mannion also participated in volleyball, cross country and track throughout her high school career.

Personal: Born Oct. 31, 1976, in Kansas City ... the daughter of Paul and Amanda Mannion ... an English major with a career objective of public relations or writing ... member of the National Honor Society and received a Special Senior Award at Notre Dame de Sion.



Carie Toczylowski
Freshman, Forward
St. Louis (Rosary)

High School: Toczylowski earned all-conference honors as a senior member of the Rosary Rebel soccer team. Toczylowski is ranked second on the Rosary all-time goals scored and assists lists. Also played softball and basketball at Rosary.

Personal: Born Nov. 2, 1975, in Florissant...daughter of Gerald and Linda Toczylowski ... was a member of the National Honor Society and a Peer Leader in high school ... undelcared major ... biggest sports thrill was winning the Missouri State Championship with NORCO select team in 1994 and moving on to regionals.



Amanda Weber
Freshman, Midfielder
Greeley, Colo. (Central)

High School: Weber was a four-year all-conference soccer player at Greeley Central High School in Greeley, Col. She was two-year offensive player of the year and named to the Denver Post all-state team. Weber was the only player at Central to ever

be first or second in both goals and assists each season throughout her whole career at Central.

Personal: Born Aug. 27, 1976, in Greeley, Colo. ... daughter of Allen Weber and Linda Klipp ... a nursing major ... was student council secretary and junior class secretary at Central ... began playing soccer at age 5 ... wants to achieve a better understanding of soccer and take her skills to a higher level.



Ann Wiesler
Freshman, Back
St. Louis (Pattonville)

High School: Wiesler was named first-team all-conference for three straight seasons at a member of the Pattonville High School soccer team. She was the team's leading goal scorer in all four years, along with being named best offensive her freshman and

sophomore years and most valuable player her senior year. Wiesler also played softball, basketball and select soccer during high school.

Personal: Born Dec. 21, 1975, in St. Louis ... daughter of Joseph and Diane Wiesler ... an undeclared major ... was a member of student council, honor roll, national honor society and Who's Who among American High School students ... started playing soccer at age 4 ... biggest sports thrill was attending a World Cup game in Chicago in 1994.

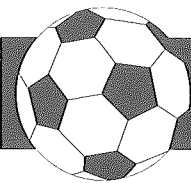

1993 In Review

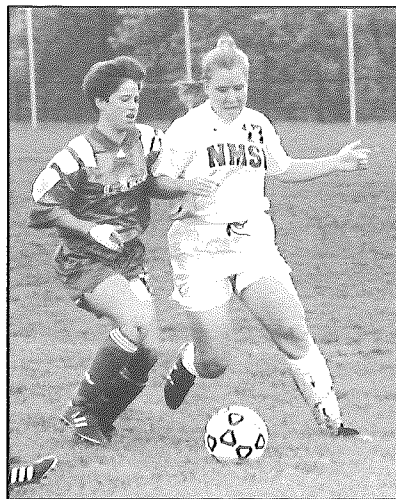

Trishia Harting was the leading scorer for the Lady Bulldogs in 1993 with 14 points.

It was a difficult first year for head coach Mike Cannon.

The Lady Bulldogs posted a disappointing 4-11 record in 1993 and suffered their fourth consecutive losing season.

Northeast opened the year on an upswing, winning two of its first three games with victories on the road over Missouri-Rolla (3-0) and Bellermino (Ky.) (5-0). Leading the way for the Lady Bulldogs was junior forward Stephanie Barrowclough, who scored two goals in each victory.

Northeast then suffered three straight defeats before earning its third victory with a 4-3, come-from-behind, triumph over the Air Force Academy. Freshman forward Trisha Harting knocked in a three-goal hat-trick in the contest.

Then, after suffering a 6-0 loss against Park College, the Lady Bulldogs exploded with a 12-0 thrashing of Southwest Baptist University. Four NMSU players posted two goals a piece against the Bearkittens with a total of eight different scorers.

But that would be the last taste of victory for NMSU. The Lady Bulldogs lost their last six games of the season and were outscored 20-3.

At the end of the year, honors were bestowed upon senior tri-captain Shelly Landa. For the third year in a row, the NMSU backfielder was selected to the all-South Central region second team. Over her career at Northeast, Landa scored 10 goals and dished out seven assists for 27 points. She ranks sixth in goals and points, and seventh in assists among the NMSU all-time career leaders.

Amy Mangels also finished her career at NMSU. The Lady Bulldog forward scored 13 goals, had six assists and earned 32 points over her four-year career. Her efforts rank fourth in goals and points on the NMSU all-time career lists.

1993 FINAL STATISTICS

	<u>G</u>	<u>GS</u>	<u>SH</u>	<u>GLS</u>	<u>AST</u>	<u>PTS</u>
Trishia Harting	15	15	26	6	2	14
Stephanie Barrowclough	15	14	30	5	2	12
Amy Mangels	15	15	43	5	2	12
Bridgit Garthe	15	8	16	3	1	7
Kathy Smock	8	0	6	3	1	7
Shelly Landa	15	15	23	2	3	7
Tiernan Fehling	15	15	8	2	1	5
Amy Zander	11	0	5	2	0	4
Keryi Wickenhauser	15	15	9	1	1	3
Lauren Jagers	12	7	7	1	0	2
Cathy Bussjaeger	14	14	4	0	1	1
Kelly Feagan	9	4	1	0	1	1
Mindy Holcomb	14	9	4	0	1	1
Mary Ann Flynn	15	15	1	0	0	0
Chris Zilko	12	1	1	0	0	0
Susana Mendoza	1	1	0	0	0	0
Team Totals	15	15	184	30	16	76

GOALKEEPERS

	<u>Min.</u>	<u>G</u>	<u>GS</u>	<u>SH</u>	<u>SV</u>	<u>GA</u>	<u>GA/PG</u>	<u>SO</u>
Leah Hollcroft	1155	13	13	148	77	30	2.34	3
Cathy Bussjaeger	135	2	1	9	3	2	1.33	0
Team Totals	1290	14	14	157	80	32	2.23	3

1993 TEAM RESULTS

<u>Date</u>	<u>Opponent</u>	<u>NE-Opp.</u>	<u>W-L</u>	<u>Goals By</u>	<u>Keeper (Saves)</u>
9/4	Drury College	0-1	L		Leah Hollcroft (1)
9/6	University of Missouri-Rolla	3-0	W	Stephanie Barrowclough (2), Amy Mangels	Hollcroft (1)
9/12	Bellarmine College (Ky.)	5-0	W	Barrowclough (2), Mangels, Kathy Smock, Bridgit Garthe	Hollcroft (3)
9/13	St. Joseph's College (Ind.)	1-3	L	Mangels	Hollcroft (3)
9/18	University of Missouri-St. Louis	1-2	L	Shelly Landa	Hollcroft (7)
9/19	Southern Illinois University-Edwardsville	1-2	L	Garthe	Cathy Bussjaeger (3)
9/26	U.S. Air Force Academy	4-3	W	Trishia Harting (3), Barrowclough	Hollcroft (15)
10/6	Park College	0-6	L		Hollcroft (13)
10/9	Southwest Baptist University	12-0	W	Tiernan Fehling (2), Harting (2), Amy Zander (2), Smock (2), Garthe, Mangels, Jagers, Wickenhauser	Hollcroft (0)
10/15	Queens College (N.C.)	0-2	L		Hollcroft (7)
10/17	Elon College (N.C.)	0-1	L		Hollcroft (7)
10/23	Metropolitan State College (Colo.)	0-5	L		Hollcroft (7)
20/27	Quincy University (Ill.)	1-2	L	Landa	Hollcroft (8)
10/29	Northern Illinois University	2-5	L	Mangels, Harting	Hollcroft (12)
10/30	Lewis University (Ill.)	0-5	L		Hollcroft (1)

1993 Box Scores

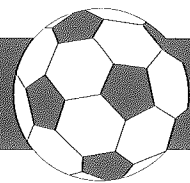

Sept. 4-Drury 1, NMSU 0

	<u>1st half</u>	<u>2nd half</u>	<u>OT</u>	<u>FS</u>	<u>CK</u>	<u>SH</u>
NMSU	0	0	0	0	3	12
DC	0	1	0	1	2	13

Scoring: DC-Julie Wiether 60:00 (Julie Sharp)

Saves: NE-Leah Hollcroft 1, DC-Meredith Mera 8

Sept. 6-NMSU 3, Missouri-Rolla 0

	<u>1st half</u>	<u>2nd half</u>	<u>OT</u>	<u>FS</u>	<u>CK</u>	<u>SH</u>
NMSU	2	1	0	3	11	20
UMR	0	0	0	0	2	2

Scoring: NE-Amy Mangels 31:15 (Shelly Landa), NE-Stephanie Barrowclough 35:24 (Tiernan Fehling), NE-Barrowclough 70:27 (Mangels)

Saves: NE-Leah Hollcroft 1, UMR-Rachel Lewis 9

Sept. 12-NMSU 5, Bellarmine (Ky.) 0

	<u>1st half</u>	<u>2nd half</u>	<u>OT</u>	<u>FS</u>	<u>CK</u>	<u>SH</u>
NMSU	3	2	0	5	3	27
BC	0	0	0	0	0	5

Scoring: NE-Stephanie Barrowclough 20:00 (Cathy Bussjaeger), NE-Barrowclough 32:45 (Shelly Landa), NE-Amy Mangels 35:45 (Keryi Wickenhauser), NE-Bridgit Garthe 37:00 (Kathy Smock), NE-Smock 47:00 (Garthe)

Saves: NE-Leah Hollcroft 3, BC-0

Sept. 13-St. Joseph's (Ind.) 3, NMSU 1

	<u>1st half</u>	<u>2nd half</u>	<u>OT</u>	<u>FS</u>	<u>CK</u>	<u>SH</u>
NMSU	1	0	0	1	3	22
SJ	2	1	0	3	3	10

Scoring: SJ-20:00, SJ-22:00, NE-Amy Mangels 30:00 (Stephanie Barrowclough), SJ-32:00

Saves: NE-Leah Hollcroft 3, SJ-2

Sept. 18-Missouri-St. Louis 2, NMSU 1

	<u>1st half</u>	<u>2nd half</u>	<u>OT</u>	<u>FS</u>	<u>CK</u>	<u>SH</u>
NMSU	0	1	0	1	4	14
UMLS	1	1	0	2	3	13

Scoring: UMLS-Jenny Burton 13:46, UMLS Lori Corbett 47:00 (Burton), NE-Shelly Landa 74:00

Saves: NE-Leah Hollcroft 7, UMLS-Kelly Hearne 6

Sept. 19-S. Ill.-Edwardsville 2, NMSU 1

	<u>1st half</u>	<u>2nd half</u>	<u>OT</u>	<u>FS</u>	<u>CK</u>	<u>SH</u>
NMSU	1	0	0	1	5	15
SIU-E	2	0	0	2	5	9

Scoring: NE-Bridgit Garth 1:10 (Trishia Harting), SIUE-J. Wacker 6:53 (K. Zurmuehlen), SIUE-S. Murphy 32:17

Saves: NE-Cathy Bussjaeger 3, SIUE-S. Kult 10

Sept. 26-NMSU 4, U.S. Air Force 3

	<u>1st half</u>	<u>2nd half</u>	<u>OT</u>	<u>FS</u>	<u>CK</u>	<u>SH</u>
NMSU	0	4	0	4	2	6
USAF	1	2	0	3	4	20

Scoring: USAF-Melissa Wainwright 20:19, USAF-Tracy Healy 50:22, NE-Trishia Harting 51:18, USAF-Julie Pilkington 61:33, NE-Harting 65:42 (Mindy Holcomb), NE-Stephanie Barrowclough 74:01, NE-Harting 86:24

Saves: NE-Leah Hollcroft 15, USAF-Stephanie Jarfine 3

Oct. 6-Park College 6, NMSU 0

	<u>1st half</u>	<u>2nd half</u>	<u>OT</u>	<u>FS</u>	<u>CK</u>	<u>SH</u>
NMSU	0	0	0	0	2	10
PC	2	4	0	6	5	25

Scoring: PC-Megan Neid 43:55 (Shawn Riggins), PC-Leah Snider 13:55, PC-Jamie Luce 34:30, PC-Snider 37:37, PC-Snider 30:15, PC-8:25

Saves: NE-Leah Hollcroft 13, PC-April Felker 5

Oct. 9-NMSU 12, Southwest Baptist 0

	<u>1st half</u>	<u>2nd half</u>	<u>OT</u>	<u>FS</u>	<u>CK</u>	<u>SH</u>
NMSU	10	2	0	12	4	35
SBU	0	0	0	0	1	0

Scoring: NE-Trishia Harting 2:02, Bridgit Garthe 4:58, NE-Harting 7:17 (Amy Mangels), NE-Tiernan Fehling 8:12, NE-Amy Zander 19:05 (Shelly Landa), NE-Mangels 22:49, NE-Keryi Wickenhauser 32:47, NE-Kathy Smock 33:25, NE-Lauren Jagers 36:44, NE-Smock 38:20, NE-Zander 63:00, NE-Fehling 78:00 (Stephanie Barrowclough)

Saves: NE-Leah Hollcroft 0, SBU-Krista Berry 12

Oct. 15-Queens (N.C.) 2, NMSU 0

	<u>1st half</u>	<u>2nd half</u>	<u>OT</u>	<u>FS</u>	<u>CK</u>	<u>SH</u>
NMSU	0	0	0	0	5	10
QC	0	2	0	2	7	13

Scoring: QC-Stacey Blevins 46:00, QC-Susie Sulsona 84:00

Saves: NE-Leah Hollcroft 7, QC-Mary Moran-2

Oct. 17-Elon (N.C.) 1, NMSU 0

	<u>1st half</u>	<u>2nd half</u>	<u>OT</u>	<u>FS</u>	<u>CK</u>	<u>SH</u>
NMSU	0	0	0	0	1	3
EC	0	1	0	1	7	9

Scoring: EC-Amy Williamson 60:20

Saves: NE-Leah Hollcroft 7, EC-Tracy Shuford 2

Oct. 23-Metropolitan St. (Colo.) 5, NMSU 0

	<u>1st half</u>	<u>2nd half</u>	<u>OT</u>	<u>FS</u>	<u>CK</u>	<u>SH</u>
NMSU	0	0	0	0	1	2
MSC	3	2	0	5	1	16

Scoring: MSC-Rosie Durbin 14:30 (Melissa Villani), MSC-Shawna Arizer 18:00 (Jennifer Duran), Deborah Sapahe 25:00 (Trina Gerstner), MSC-Duran 66:00, MSC-Duran 68:00

Saves: NE-Leah Hollcroft 7, MSC-Chellie McCourt 1

Oct. 27-Quincy (Ill.) 2, NMSU 1

	<u>1st half</u>	<u>2nd half</u>	<u>OT</u>	<u>FS</u>	<u>CK</u>	<u>SH</u>
NMSU	1	0	0	1	1	3
QU	1	1	0	2	6	10

Scoring: NE-Shelly Landa :45, QU-Camie Bechtold 25:49 (Tenny Hackett and Stacey Fouts), QU-Bechtold 78:07

Saves: NE-Leah Hollcroft 8, QU-Patricia Deaver 3

Oct. 29-Northern Illinois 5, NMSU 2

	<u>1st half</u>	<u>2nd half</u>	<u>OT</u>	<u>FS</u>	<u>CK</u>	<u>SH</u>
NMSU	2	0	0	2	1	9
NIU	0	1	0	1	11	17

Scoring: NE-Amy Mangels 17:11 (Trishia Harting), NE-Harting 26:40, NIU-Amy Derry 50:18, NIU-Jennifer Berg 53:37 (Derry), NIU-Heather Palombi 92:23 (Derry), NIU-Derry 112:29, NIU-Palombi 115:06 (Derry)

Saves: NE-Leah Hollcroft 12, NIU-Rachelle Danekas 7

Oct. 30-Lewis (Ill.) 5, NMSU 0

	<u>1st half</u>	<u>2nd half</u>	<u>OT</u>	<u>FS</u>	<u>CK</u>	<u>SH</u>
NMSU	0	0	0	0	4	4
LU	2	3	0	5	1	6

Scoring: LU-Diane Tajak 26:30 (Jean Paulic), LU-Tajak 34:32 (Nikki Smolinski), LU-Stacey Peterson 49:00 (Kelly Albin), LU-Tajak 53:10 (Peterson), LU-Tajak 84:03 (Tisha McDonald)

Saves: NE-Leah Hollcroft 1, LU-Tisha McDonald 3

Lauren Jagers started 12 of 15 games for the Lady Bulldogs last season and scored 2 points..



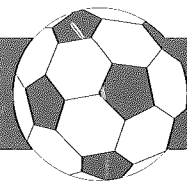

ALL-TIME SCORES

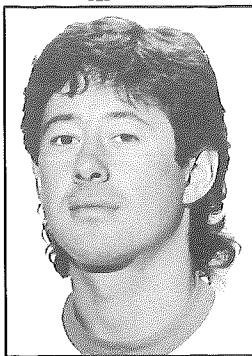

**Under Head Coach
Alvaro Duran**

1984 (1-8-1)

0.....Cardinal Newman.....10
2.....Lindenwood.....5
2.....Quincy (Ill.).....3
0.....Missouri-Rolla.....4
4.....Washington Univ.....0
2.....Northwest Missouri.....0
0.....Meramec C.C.-St. Louis.....5
1.....Missouri Baptist.....5
0.....Principia (Ill.).....0
0.....Missouri-St. Louis.....7
0.....Wisconsin-Milwaukee.....4
11.....43

1985 (0-15)

2.....Lindenwood.....3
1.....Maryville-St. Louis.....3
0.....Wisconsin-Milwaukee.....3
0.....Michigan St.....7
0.....Principia (Ill.).....2
0.....Texas A & M.....5
1.....Wisconsin-Milwaukee.....3
0.....Missouri-Rolla.....5
0.....Tarkio.....6
1.....Quincy (Ill.).....2
1.....Principia (Ill.).....5
0.....SIU-Edwardsville.....10
0.....Missouri-Rolla.....2
0.....Missouri-St. Louis.....2
0.....Meramec C.C.-St. Louis.....2
6.....60

1986 (5-9-0)

0.....Lindenwood.....4
2.....Missouri-Rolla.....4

1.....Lewis (Ill.).....2
2.....Tarkio.....1
1.....Quincy (Ill.).....0
1.....Lewis (Ill.).....2
3.....Northwestern (Ill.).....1
6.....Principia (Ill.).....1
0.....Missouri-St. Louis.....5
1.....Missouri-Rolla.....4
0.....Meramec C.C.-St. Louis.....1
0.....Maryville-St. Louis.....2
1.....Univ. of Denver.....4
0.....Missouri Valley.....1
18.....32

1987 (7-6-2)

3.....Maryville-St. Louis.....2
3.....Principia (Ill.).....0
3.....Tarkio.....2
1.....Tulsa (Okla.).....1
5.....Vanderbilt (Tenn.).....1
5.....Missouri-Rolla.....1
1.....Missouri-St. Louis.....2
1.....Missouri Valley.....1
1.....Colorado.....8
0.....N. Colorado.....2
0.....Univ. of Denver.....1
1.....Quincy (Ill.).....0
3.....Missouri-Rolla.....2
0.....Lindenwood.....2
1.....SIU-Edwardsville.....3
28.....28

1988 (10-7-0 *)

5.....Arkansas-Little Rock.....1
1.....Maryville-St. Louis.....0
6.....Louisville (Ky.).....0
0.....Tulsa (Okla.).....4
8.....St. Joseph's (Ind.).....0
0.....Northern Colorado.....4
0.....Quincy (Ill.).....1
2.....Wisconsin-Milwaukee.....1
0.....Wisconsin-Madison.....4
4.....Arkansas-Fayetteville.....0
2.....Missouri-St. Louis.....1
2.....Missouri-Rolla.....0
3.....Carleton (Minn.).....1
0.....Barry (Fla.).....3
0.....Florida International.....4

0.....Boca Raton (Fla.).....2
* S. Ill. Univ.-Edwardsville.....26
* SIU-E forfeited to NMSU

1989 (11-5-1)

1.....Louisville (Ky.).....3
1.....Xavier (Ohio).....1
2.....Arkansas-Fayetteville.....0
2.....Regis (Colo.).....0
3.....Vanderbilt (Tenn.).....1
6.....Wisconsin-Green Bay.....1
6.....Quincy (Ill.).....2
6.....Maryville-St. Louis.....2
0.....Wisconsin-Madison.....2
0.....Missouri-St. Louis.....3
3.....St. Joseph's (Ind.).....1
5.....Missouri-Rolla.....0
18.....Benedictine (Kan.).....0
0.....Northern Colorado.....3
1.....Univ. of Denver.....4
2.....SIU-Edwardsville.....0
3.....Wisconsin-Milwaukee.....2
59.....25

1990 (8-9-1)

0.....St. Joseph's (Ind.).....1
1.....Notre Dame (Ind.).....5
7.....Louisville (Ky.).....2
2.....Metropolitan St. (Colo.).....0
1.....Missouri-Rolla.....0
0.....Xavier (Ohio).....1
2.....Wisconsin-Milwaukee.....0
2.....Buffalo (N.Y.).....0
0.....Mercyhurst (Pa.).....3
0.....Barry (Fla.).....3
0.....Central Florida.....4
1.....Northern Colorado.....2
7.....Lewis (Ill.).....1
1.....Missouri-St. Louis.....1
3.....S. Ill.-Edwardsville.....4
0.....Quincy (Ill.).....5
3.....St. Benedict (Minn.).....0
3.....Siena Heights (Mich.).....0
33.....32

1992 (5-8-3)

2.....Missouri Valley.....1
0.....Barry (Fla.).....5
0.....Adelphi (N.Y.).....5
2.....Florida Atlantic.....2
1.....Missouri-St. Louis.....2
0.....S. Ill.-Edwardsville.....2
3.....Lewis Univ. (Ill.).....1
0.....Park College.....3
6.....Missouri-Rolla.....0
3.....Drury College.....0
1.....Colorado Christian.....2
2.....Univ. of Denver.....5
1.....Airforce Academy.....4
2.....Quincy (Ill.).....2
2.....Wisconsin-Green Bay.....2



**Under Head Coach
Stephanie Gabbert**

1991 (6-8-2)

3.....Colorado Christian.....0
1.....Univ. of Denver.....4
2.....St. Joseph's (Ind.).....0
0.....S. Ill.-Edwardsville.....0
2.....Missouri-St. Louis.....2
1.....Mercyhurst (Pa.).....5
1.....Metropolitan St. (Colo.).....2
3.....Northern Colorado.....2
2.....Regis Univ. (Colo.).....3
4.....Missouri-Rolla.....0
0.....Quincy (Ill.).....2
3.....Arkansas-Little Rock.....1
0.....Wisconsin-Milwaukee.....1
2.....Lewis Univ. (Ill.).....0
1.....Univ. of Dayton (Ohio).....3
0.....Wright St. (Ohio).....1
25.....26

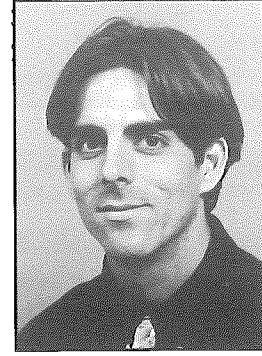

**Under Head Coach
Mike Cannon**

1993 (4-11)

0.....Drury College.....1
3.....Missouri-Rolla.....0
5.....Bellarmine (Ky.).....0
1.....St. Joseph's (Ind.).....3
1.....Missouri-St. Louis.....2
1.....S. Ill.-Edwardsville.....2
4.....U.S. Air Force.....3
0.....Park College.....6
12.....Southwest Baptist.....0
0.....Queens Col. (N.Y.).....2
0.....Elon Col. (N.Y.).....1
0.....Metropolitan (Colo.).....5
1.....Quincy (Ill.).....2
2.....Northern Illinois.....5
0.....Lewis (Ill.).....5
30.....37

LADY BULLDOG RECORDS

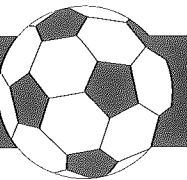

INDIVIDUAL SINGLE GAME

Goals: 5, Shauna Putnam vs. Benedictine (Kan.), 10-15-89

Assists: 3, Stacy Erickson vs. Benedictine (Kan.), 10-15-89 & vs. Ark.-Little Rock, 9-4-88

Points: 10, Shauna Putnam vs. Benedictine (Kan.), 10-15-89

Saves: 21, Renee Buchholz vs. Texas A&M, 9-27-85

Shots: 14, Shauna Putnam vs. Ark.-Fayetteville, 9-30-88

INDIVIDUAL SINGLE SEASON

Goals: 16, Kathy Corson, 1989

Most Consecutive Games with a Goal: 7, Kathy Corson, 1992

Best Goal/Game Average: .94, Kathy Corson (16/17 games), 1989 & (15 in 16 games) 1992

Assists: 11, Helen Turnbull, 1984

Best Assist/Game Average: 1.0, Helen Turnbull (11/11 games), 1984

Points: 42, Kathy Corson, 1989

Best Point/Game Average: 2.47, Kathy Corson (42/17 games), 1989

Shots: 94, Shauna Putnam, 1989

Saves: 117, Becky Eggleston, 1987

Best Save/Game Average: 11.29, Renee Buchholz (79/7 games), 1985

Fewest Goals Allowed: 22, Janet Larson, 1991

Fewest Goals Allowed/Game: 1.47, Janet Larson (25/17 games), 1991

Shutouts: 5, Becky Eggleston, 1988, & Janet Larson, 1989

Consec. Shutouts: 2, Margaret Gonzalez (1984) & Janet Larson (1990)

Most Goals Allowed: 34, Margaret Gonzalez (1984)

Most Games Played: 18, Kathy Corson, Richele Landa, Pam Workman & Christy Phoebus, 1990

Most Games Started: 18, Kathy Corson & Richele Landa, 1990

INDIVIDUAL CAREER

Most Goals: 48, Kathleen Corson, 1989-92

Most Goals/Game Avg.: .72, Kathleen Corson (48/67 games), 1989-92

Most Shots: 268, Shauna Putnam, 1987-90

Most Assists: 20, Stacy Erickson, 1987-90

Most Total Points: 115, Kathleen Corson, 1989-92

Most Saves: 384, Becky Eggleston, 1985-88

Most Shutouts: 15, Janet Larson, 1989-91

Most Goals Allowed: 105, Becky Eggleston, 1985-88

Fewest Goals Allowed: 37, Renee Buchholz, 1984-85

TEAM SINGLE GAME

Most Goals: 18 vs. Benedictine (Kan.), 10-15-89

Most Points: 51 vs. Benedictine (Kan.), 10-15-89

Most Shots: 59 vs. Benedictine (Kan.), 10-15-89

Most Goals Allowed: 10 vs. Cardinal-Newman, 9-8-84 & vs. SIU-Edwardsville, 10-20-85

Widest Margin of Victory: 18, vs. Benedictine (KS), 10-15-89

Widest Margin of Defeat: 10 vs. Cardinal-Newman, 9-8-84 & vs. SIU-Edwardsville,

TEAM SINGLE SEASON

Most Goals: 59, 1988

Most Goals Per Game Average: 3.47, 1989

Most Assists: 50, 1989

Most Assists Per Game Average: 2.94 (50 in 17 games), 1989

Most Points: 168, 1989

Most Points Per Game Average: 9.88 (168 in 17 games), 1989

Most Saves: 119, 1988

Fewest Goals Allowed: 23, 1989

Fewest Goals Allowed Average: 1.35 (23 in 17 games), 1989

Most Goals Allowed: 60, 1985

Most Goals Allowed Average: 4.3, 1984

Shutouts: 5, 1988, & 1989

Most Consecutive Shutouts: 3, 1990

Most Consecutive Shutouts by Opposition: 4, twice in 1985

Shots: 432, 1989

Most Games Played: 18, 1990

Most Consecutive Wins: 6, 1989

Consecutive Games Unbeaten (includes ties): 6, 1987 & 1989

Most Consecutive Losses: 15, 1985

Most Consecutive Games with at least one goal: 9, 1987

Most Wins: 11, 1989

Most Losses: 15, 1985

Most Ties: 3, 1992

Most Consecutive Winning Seasons: 3, 1987-89

Most Consecutive Losing Seasons: 3, 1984-86 & 1990-92

NORTHEAST ALL-AMERICAN



Shauna Putnam, a former forward for the NMSU women's soccer team, was selected to the honorable mention list of the 1987 Central Region All-American Team for Division I and II.

Putnam was one of 11 players chosen to the honorable mention unit. The first and second teams were also comprised of 11 players each.

The first NMSU player to earn All-American laurels, she shattered three school records in 1987, most shots (66), most goals (8) and most points (18).

Putnam finished her career at NMSU as the all-time leading scorer for the Lady Bulldogs with 39 goals. She was surpassed in 1992 by Kathy Corson, but she still holds the single season and all-time shot record.

Before coming to Northeast, Putnam was Webster Groves High School's MVP and Athlete of the Week and was nominated for All-American honors. She was also selected to the South Team for the 1987 St. Louis High School All-Star Game.

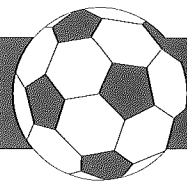

LADY BULLDOG LEADERS

SINGLE SEASON

Goals

16 Kathy Corson (1989)
15 Kathy Corson (1992)
14 Shauna Putnam (1988, '89)
9 Kathy Corson (1990)
8 Shauna Putnam (1987)
8 Kathy Corson (1991)
7 Diedre Brenner (1986)
7 Stacy Erickson (1989)
6 Carmen Llorico (1989)
5 Stacy Erickson (1988)
5 Tracy Feder (1987)
5 Eileen Flynn (1990)
5 Richele Landa (1990)
5 Christy Phoebus (1989)
5 Stephanie Barrowclough (1992)

Assists

11 Helen Turnbull (1984)
10 Kathy Corson (1989)
7 Stacy Erickson (1988 & 1989)
6 Anne Elliott (1989)
6 Shauna Putnam (1989)
5 Maggie Froelich (1989)
5 Stephanie Barrowclough (1992)

Shots

102 Shauna Putnam (1989)
69 Shauna Putnam (1988)
66 Shauna Putnam (1987)
62 Kathy Corson (1989)
61 Stacy Erickson (1989)
57 Kathy Corson (1992)
41 Leslie Armstrong (1987)
41 Kathy Corson (1990)
41 Stephanie Barrowclough (1992)

Points

42 Kathy Corson (1989)
34 Shauna Putnam (1989)
33 Kathy Corson (1992)
32 Shauna Putnam (1988)
22 Kathy Corson (1990)
21 Stacy Erickson (1989)
18 Shauna Putnam (1987)
18 Kathy Corson (1991)
17 Stacy Erickson (1988)
16 Diedre Brenner (1986)
15 Stephanie Barrowclough (1992)
13 Carmen Llorico (1989)
12 Anne Elliott (1989)
12 Stacy Erickson (1987)

CAREER

Goals

48 Kathy Corson (1989-92)
39 Shauna Putnam (1987-90)
17 Stacy Erickson (1987-90)
11 Tracy Feder (1986-89)
10 Diedre Brenner (1986-87)
8 Amy Mangels (1990-)
8 Eileen Flynn (1989-92)
8 Shelly Landa (1990-)
8 Christy Phoebus (1986 & 88-90)
7 Marjorie Moody (1984-86)

Assists

20 Stacy Erickson (1987-90)
19 Kathy Corson (1989-92)
12 Shauna Putnam (1987-90)
11 Helen Turnbull (1984-87)
9 Anne Elliott (1988-91)
7 Susana Mendoza (1990-)
6 Maggie Froelich (1988-91)
6 Christy Phoebus (1986 & 88-90)
6 Stephanie Barrowclough (1991-)

Shots

268 Shauna Putnam (1987-90)
190 Kathy Corson (1989-92)
152 Stacy Erickson (1987-90)
101 Amy Mangels (1990-)
73 Anne Elliott (1988-91)
65 Shelly Landa (1990-)
65 Susana Mendoza (1990-)
56 Leslie Armstrong (1986-88)
54 Maggie Froelich (1988-91)
52 Diane Rothmeyer (1985-88)
51 Tracy Feder (1986-89)

Points

115 Kathy Corson (1989-92)
90 Shauna Putnam (1987-90)
54 Stacy Erickson (1987-90)
23 Tracy Feder (1986-89)
22 Christy Phoebus (1986 & 88-90)
20 Shelly Landa (1990-)
20 Amy Mangels (1990-)
18 Stephanie Barrowclough (1991-)
18 Eileen Flynn (1989-92)
17 Anne Elliott (1988-91)
17 Amy Martin (1989-91)
15 Susana Mendoza (1990-)
14 Maggie Froelich (1988-91)

YEAR-BY-YEAR STATISTICS

Season	Record	Shots	Goals	Assists	Points	Saves	Goals Allowed	Shutouts
1984	2-8-1	26	10	16	36	83	43	1
1985	0-15-0	50	6	3	15	150	57	0
1986	5-9-0	127	19	13	51	196	28	1
1987	7-6-2	258	26	12	64	117	28	2
1988	10-7-0	216	33	24	90	119	26	5
1989	11-5-1	432	59	50	168	93	25	5
1990	8-9-1	243	32	14	78	94	32	6
1991	6-8-2	241	25	14	62	69	25	5
1992	5-8-3	216	28	23	75	96	37	2
1993	4-11-0	184	30	16	76	80	32	3
Total	58-86-10	1,993	268	185	715	1,097	333	30

NMSU ALL-REGION SELECTIONS

1987	Shauna Putnam (Honorable Mention)
1988	Maggie Froelich (First Team) Shauna Putnam (First Team) Stacy Erickson (Second Team) Diane Rothmeyer (Second Team) Becky Eggleston (Honorable Mention) Tracy Feder (Honorable Mention) LaDawn Zitir (Honorable Mention)
1989	Shauna Putnam (First Team) Kathy Corson (Second Team) Tracy Feder (Second Team) Maggie Froelich (Honorable Mention)
1990	Kathy Corson (Second Team) Maggie Froelich (Second Team)
1991	Kathy Corson (First Team) Susana Mendoza (Second Team) Shelley Landa (Second Team)
1992	Kathy Corson (First Team) Shelley Landa (Second Team)
1993	Shelley Landa (Second Team)

ALL-TIME LETTERWINNERS

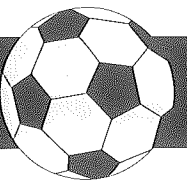

A

Leslie Armstrong, 87, 88

B

Cheryl Baalman, 85, 87
Stephanie Barrowclough, 92, 93
Barbara Becher, 84
Lori Becker, 84
Sara Bjerk, 84, 85
Diane Braun, 85
Deirdre Brenner, 86, 87
Renee Buchholz, 84, 85
Cathy Bussjaeger, 93

C

Jennifer Chickering, 87, 88, 89
Kathleen Corson, 89, 90, 91, 92

D

Tracy Deutsch, 86, 87, 88

E

Michele Eckert, 84, 85

Becky Eggleston, 85, 86, 87, 88
Anne Elliott, 89, 90, 91
Stacy Erickson, 88, 89, 90

F

Julie Fasbender, 91, 92
Tracy Feder, 86, 87, 88, 89
Tiernan Fehling, 93
Eileen Flynn, 90, 91, 92
Mary Ann Flynn, 92, 93
Kay Freeland, 84
Maggie Froelich, 88, 89, 90, 91
Allison Fuhrig, 84

G

Bridgit Garthe, 93
Cheryl Gilbert, 85
Margaret Gonzalez, 84
Marie Gowen, 84

H

Kristie Hajek, 84, 85, 86
Trishia Harting, 93
Valerie Hoepfner, 87

Mindy Holcomb, 91, 93
Leah Hollcroft, 93

K

Susan Kyle, 91

L

Sherry Lassa, 84, 85, 86
Richele Landa, 90, 91, 92, 93
Janet Larson, 91

M

Amy Mangels, 91, 92, 93
Amy Martin, 91
Susana Mendoza, 91, 92
Susan Merli, 84
Marjorie Moody, 84, 85, 86
Dawn Moore, 84

N

Rita Neiner, 84, 85

P

Mary Pfaff, 84
Shauna Putnam, 87, 88, 89, 90
Christy Phoebus, 90

R

Janine Reaka, 84, 85, 86
Diane Rothmeyer, 86, 87, 88

S

Karen Schwartz, 84
Michelle Siebenmorgan, 92

T

Helen Turnbull, 84, 85, 86, 87

W

Pam Workman, 91
Keryi Wickenhauser, 93

Z

LaDawn Zitir, 88

ALL-TIME SERIES RECORDS

ARKANSAS

Arkansas-Fayetteville.....2-0-0
Arkansas-Little Rock.....2-0-0

COLORADO

Air Force Academy.....1-1-0
Colorado Christian University.....1-1-0
Colorado College.....0-1-0
University of Denver.....0-5-0
Metropolitan State College.....1-2-0
Northern Colorado.....1-4-0
Regis University.....1-1-0

FLORIDA

Barry University.....0-3-0
Central Florida.....0-1-0
College of Boca Raton.....0-1-0
Florida Atlantic University.....0-0-1
Florida International University.....0-1-0

ILLINOIS

Lewis University.....3-3-0
Northern Illinois.....0-1-0
Northwestern University.....1-0-0

Principia College.....2-2-1
Quincy University.....3-6-1
Southern Ill. Univ.-Edwardsville.....1-5-1

INDIANA

Notre Dame.....0-1-0
St. Joseph's College.....4-2-0
Southern Ind.-Evansville.....0-0-0

KANSAS

Benedictine College.....1-0-0

KENTUCKY

Bellarmine College.....1-0-0
University of Louisville.....2-1-0

MICHIGAN

Michigan State University.....0-1-0
Siena Heights College.....1-0-0

MINNESOTA

Carleton College.....1-0-0
College of St. Benedict.....1-0-0

MISSOURI

Cardinal Newman.....0-1-0
Drury College.....1-1-0
Lindenwood College.....0-4-0
Maryville College-St. Louis.....3-2-0
Meramec Community College.....0-1-0
Missouri Baptist College.....0-1-0
Missouri-St. Louis.....1-7-2
Missouri-Rolla.....8-5-0
Missouri Valley College.....1-1-1
Northwest Missouri State Univ.....1-0-0
Park College.....0-2-0
St. Louis C.C.-Meramec.....0-2-0
Southwest Baptist.....1-0-0
Tarkio College.....2-1-0
Washington University.....1-0-0

NEW YORK

Adelphi University.....0-1-0
Buffalo State College.....1-0-0

NORTH CAROLINA

Elon College.....0-1-0
Queens College.....0-1-0

OHIO

Dayton University.....0-1-0
Wright State University.....0-1-0
Xavier University.....0-1-1

OKLAHOMA

Tulsa University.....0-1-1

PENNSYLVANIA

Mercyhurst College.....0-2-0

TENNESSEE

Vanderbilt University.....2-0-0

TEXAS

Texas A & M University.....0-1-0

WISCONSIN

Wisconsin-Green Bay.....1-0-1
Wisconsin-Madison.....0-2-0
Wisconsin-Milwaukee.....3-4-0

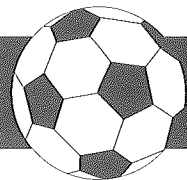

1994 OPPONENTS

UNIVERSITY OF NORTHERN COLORADO

Sept. 3, 1994 at 1 p.m.
in Greeley, Colo.
Location: Greeley, Colo.
Colors: Blue & Gold
Nickname: Bears
Field (Capacity): Hancock Field
Affiliation: NCAA Division II
Conference: Independent
Head Coach: Dana Kusjanovic
Record at UNC: First Year
Career Record: 51-13-9
1993 Record: 5-8
Sports Information Director:
Scott Leisinger
Office: (303) 351-2150
FAX: (303) 351-2018

METROPOLITAN STATE COLLEGE

Sept. 5, 1994 at noon
at Denver, Colo.
Location: Denver, Colo.
Colors: Navy & Columbia Blue
Nickname: Roadrunners
Field (Capacity): Auraria Field (1,000)
Affiliation: NCAA Division II
Conference: Colorado Athletic Conference
Head Coach: Ed Montijo
Record at MSC: 88-53-15 (9 yrs.)
Career Record: Same
1993 Record: 9-6-3
Sports Information Director:
Dan Smith
Office: (303) 556-3431
FAX: (303) 556-2720

UNIVERSITY OF WISCONSIN-PARKSIDE

Sept. 10, 1994 at 11 a.m.
in Kenosha, Wis.
Location: Kenosha, Wis.
Colors: Green, Black & White
Nickname: Rangers
Field (Cap.): (1,500)
Affiliation: NCAA Division II
Conference: Independent
Head Coach: Ron Rainey
Record at WP: First Year
Career Record: First Year
1993 Record: 1994 is First Year
Sports Information Director:
Ron Rainey
Office: (414) 595-2045
FAX: (414) 595-2225

NORTHERN ILLINOIS UNIVERSITY

Sept. 11, 1994 at noon
in DeKalb, Ill.
Location: DeKalb, Ill.
Colors: Cardinal & Black
Nickname: Huskies
Field (Cap.): Huskie Field (1,923)
Affiliation: NCAA Division I
Conference: Midwestern Collegiate
Head Coach: Frank Horvat
Record at NIU: 7-10
Career Record: Same
1993 Record: 7-10
Sports Information Director:
Kari Brackett (soccer contact)
Office: (815) 753-1706
FAX: (815) 753-9540
Press Box: (815) 753-8097/8098

PARK COLLEGE

Sept. 13, 1994 at 4 p.m.
in Kirksville, Mo.
Location: Parkville, Mo.
Colors: Maroon & Canary
Nickname: Pirates
Field (Cap.): (1,000)
Affiliation: NAIA
Conference: American Midwest
Head Coach: Ben Popoola
Record at PC: 114-18-2
Career Record: 295-61-6
1993 Record: 17-2
Sports Information Director:
Rusty Swarts
Office: (816) 741-2000 x487
FAX: (816) 741-4911

UNIVERSITY OF MISSOURI-ST. LOUIS

Sept. 16, 1994 at 8 p.m.
in St. Louis, Mo.
Location: St. Louis, Mo.
Colors: Red & Gold
Nickname: Riverwomen
Field (Cap.): Dallas Field (1,350)
Affiliation: NCAA Division II
Conference: Independent
Head Coach: Ken Hudson
Record at UMSL: 154-74-20 (12 yrs.)
Career Record: Same
1993 Record: 11-9
Sports Information Director:
Jeff Kuchno
Office: (314) 553-5660
FAX: (314) 553-5503
Press Box: (314) 553-5724

SOUTHERN ILLINOIS UNIVERSITY- EDWARDSVILLE

Sept. 18, 1994 at 1 p.m.
in Edwardsville, Ill.
Location: Edwardsville, Ill.
Colors: Red & White
Nickname: Cougars
Field (Cap.): Guelken Field (3,000)
Affiliation: NCAA Division II
Conference: Independent
Head Coach: Brian Korbesmeyer
Record at SIU-E: 48-33-5 (5 yrs.)
Career Record: Same
1993 Record: 11-7-1
Sports Information Director:
Eric Hess
Office: (618) 692-3608
FAX: (618) 692-3616

ST. JOSEPH'S COLLEGE

Sept. 22, 1994 at 3 p.m.
in Kirksville, Mo.
Location: Rensselaer, Ind.
Colors: Cardinal & Purple
Nickname: Pumas
Field (Cap.): Alumni Soccer Field
Affiliation: NCAA Division II
Conference: Independent
Head Coach: Mike Minielli
Record at SJ: 50-55-13 (6 yrs.)
Career Record: Same
1993 Record: 10-8-2
Sports Information Director:
Ron Fredrick
Office: (219) 866-6141
FAX: (219) 866-6140

BELLARMINE COLLEGE

Sept. 24, 1994 at noon
in Kirksville, Mo.
Location: Louisville, Ky.
Colors: Scarlet & Silver
Nickname: Lady Knights
Field (Cap.): Knights Field
Affiliation: NCAA Division II
Conference: Great Lakes Valley
Head Coach: Joe McCauley
Record at BC: 4-12 (1 yr.)
Career Record: Same
1993 Record: 4-12
Sports Information Director:
Mark Mulloy
Office: (502) 452-8380
FAX: (502) 452-8450

DRURY COLLEGE

Oct. 1, 1994 at 3 p.m.
in Kirksville, Mo.
Location: Springfield, Mo.
Colors: Scarlet & Gray
Nickname: Panthers
Field (Capacity): Breech Field (500)
Affiliation: NCAA Division II
Conference: Independent

Head Coach: Rick Burns
Record at DC: First Year
Career Record: 125-79-13
1993 Record: 10-8
Sports Information Director:
Dan Cashel
Office: (417) 873-7222
FAX: (417) 873-7510

LEWIS UNIVERSITY

Oct. 8, 1994 at 12 p.m.
in Kirksville, Mo.
Location: Romeoville, Ill.
Colors: Red & White
Nickname: Flyers
Field (Cap.): Lewis Field (300)
Affiliation: NCAA Division II
Conference: Independent
Head Coach: Mike Crowe
Record at LU: 25-29-1
Career Record: Same
1993 Record: 10-7
Sports Information Director:
Mark Buerger
Office: (815) 838-0500 x248
FAX: (815) 838-9456

UNIVERSITY OF MISSOURI-ROLLA

Oct. 15, 1994 at 2 p.m.
in Kirksville, Mo.
Location: Rolla, Mo.
Colors: Silver & Gold
Nickname: Miners
Field (Cap.): UMR Soccer Complex (250)
Affiliation: NCAA Division II
Conference: Independent
Head Coach: Eric Swanbeck
Record at UMR: 11-37-3 (3 yrs.)
Career Record: Same
1993 Record: 3-14
Sports Information Director:
John Kean
Office: (314) 341-4140
FAX: (314) 341-4880

LINDENWOOD COLLEGE

Oct. 16, 1994 at 2 p.m.
in St. Charles, Mo.
Location: St. Charles, Mo.
Colors: Black & Gold
Nickname: Lions
Field (Cap.): (3,000)
Affiliation: NAIA
Conference: American Midwest
Head Coach: Tim Champion
Record at LC: First Year
Career Record: 42-10-8
1993 Record: 18-4
Sports Information Director:
Chuck Yahng
Office: (314) 949-4939
FAX: (314) 949-4910

SOUTHWEST BAPTIST UNIVERSITY

Oct. 22, 1994 at noon
in Bolivar, Mo.
Location: Bolivar, Mo.
Colors: Purple & White
Nickname: Lady Bearcats
Field (Cap.): SBU Soccer Field (50)
Affiliation: NCAA Division II
Conference: Independent
Head Coach: Larry Gore
Record at SBU: First Year
Career Record: First Year
1993 Record: 0-8-0
Sports Information Director:
Chris Johnson
Office: (417) 326-1799
FAX: (417) 326-1745

ROCKHURST COLLEGE

Oct. 23, 1994 at 1 p.m.
in Kansas City, Mo.
Location: Kansas City, Mo.
Colors: Blue & White
Nickname: Hawks

Field (Cap.): Bourke Field (4,000)
Affiliation: NAIA
Conference: Independent
Head Coach: Carl Capra
Record at RC: 5-7-3
Career Record: Same
1993 Record: 5-7-3
Sports Information Director:
Sid Bordman
Office: (816) 926-4141
FAX: (816) 926-4119

QUINCY COLLEGE

Oct. 26, 1994 at 3 p.m.
in Kirksville, Mo.
Location: Quincy, Ill.
Colors: Brown, White & Gold
Nickname: Lady Hawks
Field (Cap.): N. Campus Field (2,500)
Affiliation: NCAA Division II
Conference: Great Lakes Valley
Head Coach: Bill Postiglione
Record at QC: 90-67-10 (10 yrs.)
Career Record: Same
1993 Record: 9-5

Sports Information Director:
Damian Becker
Office: (217) 228-5277
FAX: (217) 228-5473
Press Box: (217) 223-1333

WOFFORD COLLEGE

Oct. 29, 1994 at 2 p.m.
in Spartanburg, S.C.
Location: Spartanburg, S.C.
Colors: Old Gold & Black
Nickname: Lady Terriers
Field (Cap.): Terrier Soccer Complex (1,000)
Affiliation: NCAA Division II
Conference: Independent
Head Coach: John Akers
Record at WC: First year
Career Record: 15-12 (2 yrs.)
1993 Record: 1994 is First Year
Sports Information Director:
Mark Cohen
Office: (803) 597-4093
FAX: (803) 597-4129

QUEENS COLLEGE

Oct. 30, 1994 at 1 p.m.
in Charlotte, N.C.
Location: Charlotte, N.C.
Colors: Silver & Blue
Nickname: Royals
Field (Cap.): Royal Field
Affiliation: NCAA Division II
Conference: Independent
Head Coach: Fred Norchi
Record at QC: 39-32-4
Career Record: Same
1993 Record: 13-3-2
Sports Information Director:
Jeff Aumend
Office: (704) 337-2509
FAX: (704) 337-2237

SOCCER BASICS & TERMS

NCAA soccer uses a field of play not more than 120 yards nor less than 110 yards in length and not more than 75 yards nor less than 65 yards in width. The recommended size is 120 yards by 75 yards. Northeast's field of play is 120 yards by 75 yards.

Each team shall field a squad of 11 players, one of which shall be a goalkeeper.

Substitutions may occur only on a goal kick, a corner kick, after a goal has been scored, between periods, in the event of an injury or equipment change, or when a player is warned.

Once a player has been substituted, he may not re-enter the game in the same period, including the overtime periods. Goalkeepers and cautioned players, providing they are removed from the game at the time of the caution, may re-enter the game in the same period.

The game shall be two equal periods of 45 minutes. In case of a tie, two extra periods of 15 minutes each are played. Half-time intervals shall not exceed 10 minutes. The time lengths may be changed only by consent of the referee and both coaches.

In tournament play, if the score is still tied after the two overtime periods, a series of 10 penalty kicks is taken in alternating order until a winner is determined. The team which wins the shootout is awarded a team goal and a win. In regular season play, the game is declared a draw at the end of the overtime periods.

The clock is stopped only when a goal is scored, when a penalty kick is awarded, when a player is carded or when the referee signals that the clock should be stopped.

TERMS

Center/Cross—To pass the ball from a wide position on the field into the penalty area.

Charging—Pushing the opponent off balance legally by shoulder to shoulder contact.

Clear—A throw or kick by the goalkeeper or a kick by the defender in an attempt to get the ball away from the goal area.

Corner Kick—Taken by a member of the attacking team when the ball passes over the goal line, having last been played by a member of the defending team.

Defender/Back—Primarily a defensive player who assists the goalkeeper in protecting the goal.

Dribble—A way of advancing the ball past defenders by a series of short taps with one or both feet.

Forward—Primarily an attacking player whose responsibility is to create and score goals.

Goal Kick—Taken by a member of the defending team when the ball passes over the goal line, having last been played by a member of the attacking team.

Goalkeeper—The last line of defense. The only player who can use his hands within the field of play. He is limited to using his hands only within the penalty area.

Half-volley—Kicking the ball just as it is rebounding off the ground.

Hands—Illegal act of intentionally touching the ball with the hands or arms.

Heading—A method of scoring, passing and controlling the ball by making contact with the head.

Marking—Guarding an opponent.

Midfielder—Both an offensive and defensive player who is primarily responsible for linking the forwards and defenders.

Offsides—In the attacking third of the field, when a player is between the ball and the goalline, unless two defenders (including the goalkeeper) are between the Player and the goal.

Overlap—The attacking play of a defender going down the touchline past his own winger.

Pitch—Another name for the field of play.

Penalty Kick—Awarded for any infringement of the rules by the defending team within the penalty area (18 yards from the goal).

Red/Yellow Cards—Warnings issued to a player by the referees for gross violations of the rules. The first warning is a yellow card, or caution, the second warning is a red card and results in the player's ejection from the game, without replacement.

Save—The goalkeeper stopping an attempted goal by catching or deflecting the ball away from the goal.

Screen—Retaining possession and protecting the ball by keeping your body between the ball and opponent.

Shin Guard—All players are required to wear shin guards, which are leg covers, usually made of plastic, worn under the players socks for protection.

Slide Tackle—Attempting to take the ball away from the opponent by sliding on the ground.

Throw In—Taken to put the ball back into play after it has passed over the sideline.

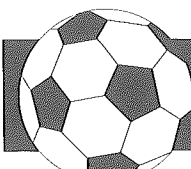

AROUND NORTHEAST



Northeast Missouri State University is the statewide liberal arts and sciences university for Missouri. Nationally recognized as one of the best public universities in the country, Northeast's innovative approach to education has attracted the attention of colleges, universities and media across the country and abroad.

Over 20 years ago, Northeast began a program of assessment that is being emulated by colleges and universities nationwide. Northeast was clearly ahead of its times, as assessment and accountability became "buzzwords" in higher education almost 15 years after Northeast initiated its program. Assessment at Northeast not only is directed toward student outcomes, but the program is used extensively in improving the University and its academic and cocurricular programs.

In 1993, Northeast was the only university in Missouri to choose the "highly selective" mission category as prescribed by the Missouri Coordinating Board for Higher Education. Northeast offers 49 challenging areas of undergraduate study and nine selective graduate programs among 10 academic divisions. Northeast's 6,000 students study with a full-time faculty of 328. Despite decreasing numbers of high school graduates nationwide, Northeast is bucking demo-

graphics with continually increasing numbers of admission applications.

Northeast is recognized as a low-cost alternative for high-quality education. The 1995 edition of *Money Guide's* "Best College Buys Now" ranked Northeast "Fifth in the Nation" as a best buy in education. *Money's* latest guide also lists

Northeast first among schools in the Midwest.

According to the *National Review College Guide*, "Northeast Missouri is ... a school that has remade itself into an image of what a university should be." In 1994 publications, Northeast was one of 10 universities profiled in the *Fiske Guide to Colleges* and ranked sixth in academic reputation among midwestern colleges and universities by *U.S. News & World Report's College Guide*.

A list of other leading publications have featured Northeast. *Changing Times* magazine picked Northeast as one of the nation's "Best of the Bargain Colleges."

Northeast has also been the subject of articles featured in *USA Today*, *Money* magazine, *The Wall Street Journal*, *The New York Times*, *The Washington Post*, *The Chicago Tribune* and *The Chronicle of Higher Education*.

Northeast's 140-acre campus has experienced a rich history of more than 125 years. From a private normal school to periods as a teachers college, a regional state college and a regional state university, the heart of campus has been situated around a spacious, shady quadrangle. Pictured on the left is the newly remodeled Pickler Memorial Library.

PRESIDENT JACK MAGRUDER



Jack Magruder became the 13th president of Northeast Missouri State University on July 1, 1994.

Magruder, who began his career at Northeast in 1964, had served as vice president

for academic affairs since 1989. He previously served as head of the Division of Science for three years and as a member of the faculty for 22 years, achieving the rank of professor of chemistry education.

Magruder received his bachelor's from Northeast, his master's from the University of Northern Iowa and his doctorate from the University of Northern Colorado. He is also a 1992 graduate of Harvard's Institute for Educational Management.

Magruder's professional affiliations include Phi Delta Kappa, Phi Kappa Phi Honor Society, National Association for Research in Science Teaching, National Science Teachers Association and the Science Teachers of Missouri.

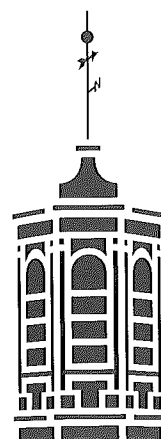

WALTER RYLE INTERIM ATHLETIC DIRECTOR

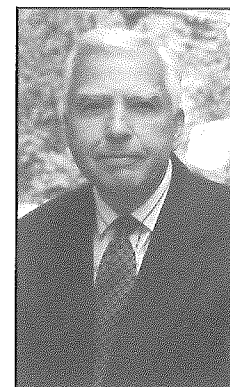

When Alan Graham announced this summer he was resigning as Northeast athletic director, President Jack Magruder's choice to replace him was a person with a long-time association with the University and its intercollegiate sports program.

Magruder appointed Walter H. Ryle IV as the interim athletic director on a full-time basis. Ryle, who has chaired the University Athletic Committee since 1973 and was president of the Mid-America Intercollegiate Athletics Association between 1988-91, is a 1954 graduate of Northeast and began a teaching career in 1955 at the University. He is currently a professor of history.

In announcing Ryle's appointment, Magruder said, "Walter Ryle has unique talents and experiences which make him a natural selection for the position. He has served in various roles in athletics for more than 20 years, and he has the academic credentials and perspective which are so important in heading an athletic program at a liberal arts and sciences institution. His alumni ties and long-standing community relationships will help him to promote and support Northeast athletics."

Ryle's other athletic administrative experience includes faculty institutional representative to the NCAA and the MIAA since 1973; member and past chair of the eligibility committee, the infractions committee and the budget committee of the MIAA; vice president of the MIAA from 1985-88; member of the long-range planning and development committee of the MIAA; and chair of the search and screen committee that hired the conference's first and only full-time commissioner.

He and his wife, Connie, have a daughter, Alanna, and two sons, Doug and Wesley.

ATHLETIC STAFF



SAM NUGENT ASSISTANT ATHLETIC DIRECTOR

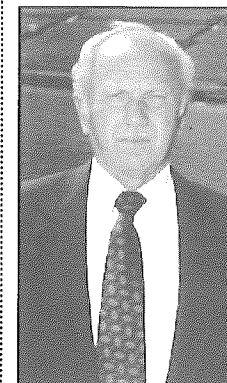

Sam Nugent has overseen the maintenance and care of athletic facilities and has assisted the athletic director with the administration of home athletic events.

Nugent directed the Bulldog baseball program 24 years and served 21 years as the football trainer.

A 1961 graduate of Arkansas State University-Jonesboro, he entered Northeast the same year

and received a master's degree in 1962. Nugent was appointed to the University staff in 1963.

Nugent and his wife, Marilyn, have three children, David, Hannah and Mark.

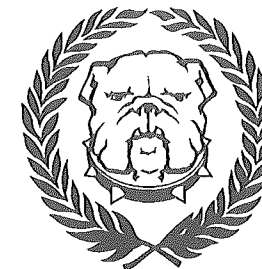

WILLIAM H. CABLE SPORTS INFORMATION DIRECTOR

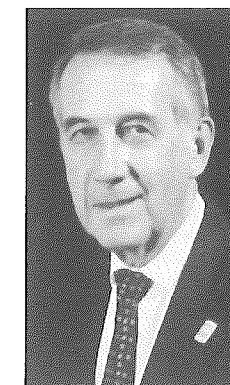

Bill Cable, starting his 37th year as a member of the University staff, contributed to the creation and organization of the sports information office at Northeast. In 1972, he was named the first fulltime director of sports information at the University.

This past summer, Cable received the Warren Berg award, presented annually to a College Division SID.

In 1988, he was inducted into the College Sports Information Directors Association Hall of Fame. Cable has served on the CoSIDA Board of Directors and on various committees of CoSIDA, including the academic All-America. He was inducted into the Northeast Hall of Fame in 1989.

Cable, originally from Hannibal, Mo., attended Northeast for two years. He holds a bachelor's degree in journalism from the University of Missouri-Columbia.

He and his wife, the former Dianthe Truitt ('60), have two daughters, Krista Cable Llewellyn ('88) and Sara.

NORTHEAST ATHLETIC PHONE DIRECTORY

Interim Athletic Director	Walter H. Ryle	785-4235	Women's Assistant Basketball Coach	Holly Hobaugh	785-7362
Athletic Secretary	Elaine Tillman	785-4235	Men's Cross Country & Track Coach	Ed Schneider	785-4342
Assistant Athletic Director	Sam Nugent	785-4167	Women's Cross Country & Track Coach	John Cochrane	785-4341
Head Football Coach	Eric Holm	785-4170	Baseball Coach	B.J. Pumroy	785-4261
Assistant FB Coach	John Ware	785-4252	Softball Coach	Dan Zimmer	785-4343/4467
Assistant FB Coach	Kirby Cannon	785-4233	Men's Golf Coach	Tom Drennan	665-5335
Assistant FB Coach	John Busby	785-4012	Women's Golf Coach	Sam Lesseig	785-4090
Assistant FB Coach	Chuck Clemens	785-4262	Swimming Coach	Seith Huston	785-7219
Men's Soccer Coach	Mike Lynch	785-4168	Tennis Coach	Pete Kendall	785-7258
Women's Soccer Coach	Mike Cannon	785-4463	Wrestling Coach	Dave Schutter	785-7257
Volleyball Coach	Debbie Masten	785-4468	Rifle Team Coach	Charles Fantroy	785-4453
Assistant Volleyball Coach	Jennifer Lake	785-7494	Head Trainer	Clint Thompson	785-4166/4172
Men's Basketball Coach	Willard Sims	785-4171	Assistant Trainer	Michelle Boyd	785-7364/4172
Men's Assistant Basketball Coach	Jack Schrader	785-4272			
Women's Basketball Coach	Janet Conner	785-4459			

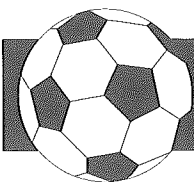

FACILITIES

The Bulldogs' Soccer Complex is located on the southwest side of campus, next to Campbell apartments.

The complex features one natural grass playing field and one practice field, both running in an east-west direction.

There are aluminum bleachers on the north side of the playing field that will seat approximately 250 people. But the complex has the capacity to seat up to 1,000 on portable bleachers that are used on the south side of the playing field when needed.

Also on the north side of the field is a wooden press box area, that has a capacity for six media personnel, statisticians and camera personnel. Admission to the press section is by pass only.

The players bench area is located on the south side of the playing field. Both teams use locker rooms located in nearby Pershing Arena.

The soccer complex was constructed in



1982 and used for the first time in 1983.

Before 1983, the 'Dogs used the football playing and practice field areas in Stokes Stadium.

Other facilities provided by the Northeast Athletic Department include Pershing Arena, Stokes

Stadium, a baseball and softball field, and tennis courts.

Pershing Arena features a variety of equipment, including a main gymnasium, three weight rooms, a 1/12-mile indoor rubber track, indoor racquetball courts and complete athletic training facilities. It also includes a natatorium, with a six-lane, 40-yard pool and a separate diving well.

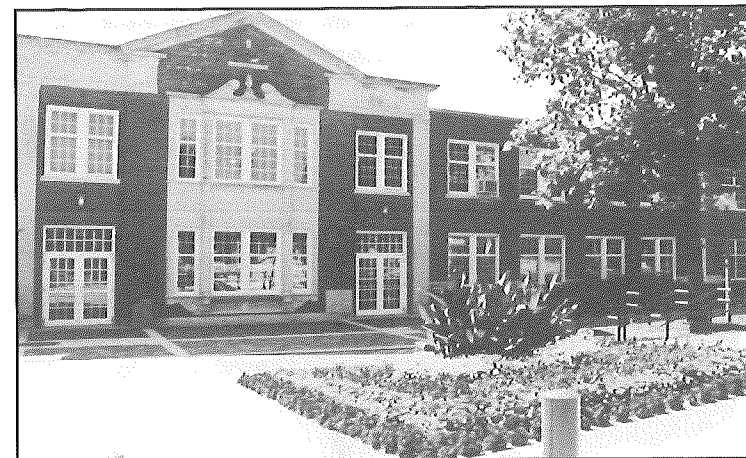

Left: Pershing Arena

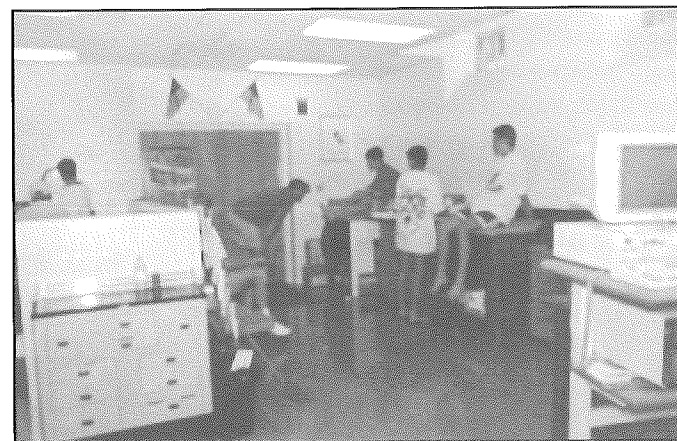

On the right is the training room located on the lower level of Pershing, and left is the one of the weight rooms, also located on the lower level.

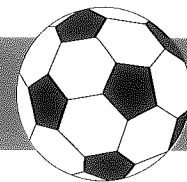

AREAS OF STUDY

Northeast Missouri State University offers master's and bachelor's degrees in eight of the University's 10 Divisions.

Division of Business & Accountancy

Accountancy—M.Ac.
Accounting—B.S.
Business Administration—B.A., B.S.
Finance concentration
Management concentration
Marketing concentration

Division of Education

Business—M.A.E.
Communication—M.A.E.
English—M.A.E.
Elementary Education—M.A.E.
Exercise Science—M.A.E.
Foreign Language—M.A.E.
Health—M.A.E.
History—M.A.E.
Mathematics—M.A.E.
Music—M.A.E.
Science—M.A.E.
Social Science—M.A.E.
Special Education—M.A.E.
Visual Arts—M.A.E.

Division of Fine Arts

Art—B.A.
Distributive Studio
Concentrated Studio
Art History
Art—B.F.A.
Visual Communications concentration
Studio Art concentration
Music—B.A.
General Concentration with Emphasis Groups
Liberal Arts concentration
Music—B.M.
Performance concentration
Music—M.A.
Theater—B.A.

Division of Human Potential & Performance

Communication Disorders—B.A., B.S.
Communication Disorders—M.A.
Exercise Science—B.S.
Health—B.S.
Nursing—B.S.N.

Division of Language & Literature

Communication—B.A.
Speech/Communication concentration
Media concentration
English—B.A., B.S.
English—M.A.
French—B.A.
Spanish—B.A.
German—B.A.

Division of Mathematics & Computer Science

Mathematics—B.A., B.S.
Mathematics—M.A.
Computer Science—B.S.

Division of Science

Agricultural Studies—B.S.
Biology—B.A., B.S.
Biology—M.S.
Chemistry—B.S.
Physics—B.S.

Division of Social Science

Counseling—M.A.
Economics—B.A., B.S.
Justice Systems—B.S.
History—B.A., B.S.
History—M.A.
Philosophy and Religion—B.A.
Political Science—B.A., B.S.
Psychology—B.A., B.S.
Sociology/Anthropology—B.A., B.S.

Minors Offered (By Division)

For more detailed information refer to the Divisions in the undergraduate section of this bulletin.

Division Of Fine Arts

Art History
Art Studio
Music
Applied
Music History/Literature
Music Theory/Composition
Theater

Division of Human Potential & Performance

Aquatic Management
Coaching
Communication Disorders
Exercise Science
Health

Division of Language and Literature

Classical Studies
English
French
French Minor in Translation
General Communication
German
Greek
Journalism
Latin
Russian Studies
Spanish

Divisions of Libraries and Museums

Library Science

Division of Mathematics & Computer Science

Computer Science
Mathematics
Statistical Methods

Division of Military Science

Military Science

Division of Science

Agricultural Studies
Biology
Chemistry
Equine Studies
Physics

Division of Social Science

Anthropology
Economics
Geography
History
Justice Systems
Philosophy and Religion
Political Science
Psychology
Sociology

Minors Offered (Interdisciplinary)

For more detailed information, refer to the Social Science Division in the undergraduate section of this bulletin.
African/African-American Studies
International Studies
Medieval Studies
Public Administration
Women's Studies

NORTHEAST ADMISSION REQUIREMENTS

Admission to Northeast Missouri State University is based upon high school curriculum, with a college preparatory course of study carrying a greater weight; high school grade point average and rank; standardized test scores (ACT, PSAT, SAT); special abilities, talents or achievements and an original essay.

Students applying for admission for the

1994-95 school year, Northeast will require the completion of 13 units; for the 1995-96 school year, Northeast will require completion of the 16-hour core curriculum. Students who have not completed the core requirements will be required to demonstrate a higher level of achievement on the ACT or SAT examination.

Notice of Non-Discrimination.

Northeast Missouri State University recognizes the worth and dignity of all persons, and the University does not discriminate on any basis not related to the applicable educational requirements of students or the applicable job requirements of employees. The commitment to the consideration only of bonafide qualifications, and the avoidance of improper discriminatory practices, includes but is not limited to the forms of discrimination prohibited by law. Therefore, the University observes and complies fully with federal and state laws prohibiting discrimination on the basis of race, color, religion, national origin, ancestry, sex, age, or handicap in admission or access to, or treatment or employment in, its programs and activities. The President of the University is designated by the Board of Governors to coordinate the University's compliance with the applicable statutes and regulations, and he or she is authorized to delegate assignments to one or more other persons to assure compliance.

Discriminatory practices based on reasons not expressly stated in the policy, such as sexual orientation, veteran status, disability, marital status, and bankruptcy, which are not related to educational or job requirements, are prohibited by the University's non-discrimination policy even though such reasons are not specifically named in the policy. Any person having inquiries concerning the University's compliance with the regulations implementing Title VI of the Civil Rights Act of 1964, Title IX of the Educational Amendments of 1972, or Section 504 of the Rehabilitation Act of 1973, is directed to contact Dr. Joyce Hearn, at 101 McClain Hall on the University campus, Telephone No. 816-785-4476. Dr. Hearn has been designated by the President of the University to coordinate the institution's efforts to comply with regulations implementing Title VI, Title IX, and Section 504. Any person may also contact the Assistant Secretary for Civil Rights, U.S. Department of Education, regarding the institution's compliance with the regulations implementing Title VI, Title IX, or Section 504.

NCAA ELIGIBILITY REQUIREMENTS

The NCAA requires a high-school student athlete, who pursues an opportunity to compete at a Division II program, to satisfy the requirements of NCAA Bylaw 14.3 (also known as Proposition 48).

Bylaw 14.3 requires the student athlete to:

1. Graduate from high school.
2. Attain a grade-point average of 2.0 (based on a maximum of 4.0) in a successfully completed core curriculum of 11 academic courses per 14.3, including at least the following:
3 years of English
2 years of mathematics
2 years of social science
2 years of natural or physical science (including at least one laboratory course, if offered by the high school)
2 additional academic courses [in any of the above areas or foreign language, computer science, philosophy or non-doctrinal religion (e.g. comparative religion courses)]
3. A minimum 700 combined score on the SAT verbal and math sections, or a minimum composite score on the ACT of 15 (if taken prior to Oct. 28, 1989) or 18 (if taken on or subsequent to Oct. 28, 1989) or 17 (for student-athletes who took the test subsequent to Oct. 28, 1989, and who are first entering a collegiate institution on or after Aug. 1, 1992). The required SAT or ACT score must be achieved under national testing conditions on a national testing date [i.e., no residual (campus) testing or regional testing dates]. (Revised: 1/10/90, 1/10/92)

Effective Aug. 1, 1995, student-athletes entering collegiate institutions must have completed an additional two years of courses in English, mathematics or natural or physical science.

For more information on eligibility requirements for student-athletes, contact the NCAA.

(Source: 1993-94 NCAA Manual, Constitution, Operating Bylaws, Administrative Bylaws, Administrative Organization)

The record of the above courses and course grades must be certified on the high school transcript or by official correspondence.