

TCU



HISTORY

1996-97	974	2,245	.434
1997-98	959	2,217	.433
1998-99	937	2,139	.438
1999-00	986	2,150	.459
2000-01	896	1,977	.453
2001-02	937	2,121	.442
2002-03	824	1,738	.474
2003-04	721	1,651	.437
2004-05	834	1,953	.427
2005-06	752	1,634	.460
2006-07	693	1,572	.441

Season Rebounding (Since 1958-59)

Season	TCU (Avg.)	Opp. (Avg.)	Margin
1958-59	1,244 (51.3)	947 (39.4)	+11.9
1959-60	1,159 (48.3)	1,136 (47.3)	+1.0
1960-61	1,196 (49.8)	1,199 (49.9)	-0.1
1961-62	1,072 (44.7)	1,131 (47.2)	-2.5
1962-63	1,038 (43.3)	1,154 (48.1)	-4.8
1963-64	1,104 (46.0)	1,208 (50.3)	-4.3
1964-65	1,177 (49.0)	1,091 (45.4)	+3.6
1965-66	1,151 (48.0)	1,153 (48.1)	-0.1
1966-67	1,218 (50.8)	1,111 (46.3)	+4.5
1967-68	1,312 (50.5)	1,103 (42.5)	+8.0
1968-69	1,236 (51.5)	999 (41.6)	+9.9
1969-70	1,177 (49.0)	1,051 (43.7)	+5.3
1970-71	1,327 (49.1)	1,106 (40.9)	+8.2
1971-72	1,132 (47.2)	1,080 (45.0)	+2.2
1972-73	1,138 (45.5)	1,218 (48.7)	-3.2
1973-74	1,207 (48.3)	1,247 (49.9)	-1.6
1974-75	1,052 (42.1)	1,127 (45.1)	-3.0
1975-76	1,080 (40.0)	1,194 (44.2)	-4.2
1976-77	1,105 (42.5)	1,254 (48.2)	-5.7
1977-78	930 (35.8)	943 (36.3)	-0.5
1978-79	1,029 (38.1)	1,009 (37.4)	+0.7
1979-80	884 (34.0)	932 (34.0)	0.0
1980-81	979 (33.8)	1,014 (35.0)	-1.2
1981-82	961 (33.1)	960 (33.1)	0.0
1982-83	1,231 (36.2)	1,098 (32.3)	+3.9
1983-84	942 (33.6)	925 (33.0)	+0.6
1984-85	956 (34.1)	865 (30.8)	+3.3
1985-86	1,228 (39.6)	1,000 (32.2)	+7.4
1986-87	1,155 (37.3)	964 (31.1)	+6.2
1987-88	898 (32.1)	989 (35.4)	-3.3
1988-89	1,012 (33.7)	1,044 (34.8)	-1.1
1989-90	1,079 (37.2)	1,073 (37.0)	+0.2
1990-91	1,089 (38.9)	1,047 (37.4)	+1.5
1991-92	1,240 (36.5)	1,167 (34.4)	+2.1
1992-93	852 (30.4)	1,023 (36.5)	-6.1
1993-94	980 (36.3)	1,093 (40.5)	-4.2
1994-95	1,155 (42.8)	1,181 (43.8)	-1.0
1995-96	1,311 (43.7)	1,367 (45.6)	-1.9
1996-97	1,462 (41.8)	1,444 (41.3)	+0.5
1997-98	1,467 (44.5)	1,294 (38.9)	+5.6
1998-99	1,269 (39.7)	1,241 (38.8)	+0.8
1999-00	1,273 (39.8)	1,309 (40.9)	-0.9
2000-01	1,232 (39.7)	1,262 (40.7)	-1.0
2001-02	1,322 (42.6)	1,361 (43.9)	-1.3
2002-03	1,073 (38.3)	1,088 (38.9)	-0.6
2003-04	1,013 (34.9)	1,058 (36.5)	-1.6
2004-05	1,286 (36.7)	1,335 (38.1)	-1.4
2005-06	1,053 (34.0)	1,124 (36.3)	-2.3
2006-07	1,017 (33.9)	1,019 (33.9)	0.0

Season Assists (Since 1977-78)

Year	Total	Avg.
1977-78	283	10.9
1978-79	368	13.6
1979-80	335	12.9
1980-81	344	11.9
1981-82	355	12.2
1982-83	524	15.4
1983-84	361	12.9
1984-85	420	15.0
1985-86	507	16.4
1986-87	464	15.0
1987-88	391	14.0

1988-89	444	14.8
1989-90	473	16.3
1990-91	434	15.5
1991-92	500	14.7
1992-93	351	12.5
1993-94	417	15.4
1994-95	506	18.7
1995-96	514	17.1
1996-97	556	15.9
1997-98	651	19.7
1998-99	650	20.3
1999-00	609	19.0
2000-01	587	18.9
2001-02	517	16.7
2002-03	403	14.4
2003-04	366	12.6
2004-05	457	13.1
2005-06	370	11.9
2006-07	377	12.6

Season Steals (Since 1977-78)

Year	Total	Avg.
1977-78	172	6.6
1978-79	185	6.9
1979-80	104	4.0
1980-81	123	4.2
1981-82	141	4.9
1982-83	192	5.6
1983-84	128	4.6
1984-85	167	6.0
1985-86	169	5.5
1986-87	169	5.5
1987-88	161	5.8
1988-89	229	7.6
1989-90	224	7.7
1990-91	201	7.2
1991-92	219	6.4
1992-93	184	6.6
1993-94	174	6.4
1994-95	206	7.6
1995-96	223	7.4
1996-97	287	8.2
1997-98	365	11.1
1998-99	248	7.8
1999-00	293	9.2
2000-01	372	12.0
2001-02	249	8.0
2002-03	194	6.9
2003-04	177	6.1
2004-05	291	8.3
2005-06	242	7.8
2006-07	204	6.8

Season Blocked Shots (Since 1977-78)

Year	Total	Avg.
1977-78	65	2.5
1978-79	54	2.0
1979-80	45	1.7
1980-81	58	2.0
1981-82	51	1.8
1982-83	60	1.7
1983-84	56	2.0
1984-85	49	1.8
1985-86	96	3.1
1986-87	75	2.4
1987-88	51	1.8
1988-89	97	3.2
1989-90	126	4.3
1990-91	96	3.4
1991-92	111	3.3
1992-93	58	2.1
1993-94	100	3.7
1994-95	128	4.7
1995-96	151	5.0
1996-97	159	4.5
1997-98	131	4.0
1998-99	130	4.1

1999-00	204	6.4
2000-01	175	5.6
2001-02	143	4.6
2002-03	59	2.1
2003-04	70	2.4
2004-05	65	1.9
2005-06	67	2.2
2006-07	104	3.5

Season Turnovers (Since 1977-78)

Year	Total	Avg.
1977-78	327	12.6
1978-79	374	13.9
1979-80	368	14.2
1980-81	344	11.9
1981-82	363	12.5
1982-83	427	12.6
1983-84	341	12.2
1984-85	352	12.6
1985-86	368	11.9
1986-87	356	11.5
1987-88	406	14.5
1988-89	478	15.9
1989-90	413	14.2
1990-91	389	13.9
1991-92	419	12.3
1992-93	331	11.8
1993-94	422	15.6
1994-95	432	16.0
1995-96	461	15.4
1996-97	476	13.6
1997-98	507	15.4
1998-99	489	15.3
1999-00	492	15.4
2000-01	434	14.0
2001-02	405	13.1
2002-03	432	15.4
2003-04	428	14.8
2004-05	501	14.3
2005-06	491	15.8
2006-07	512	17.1

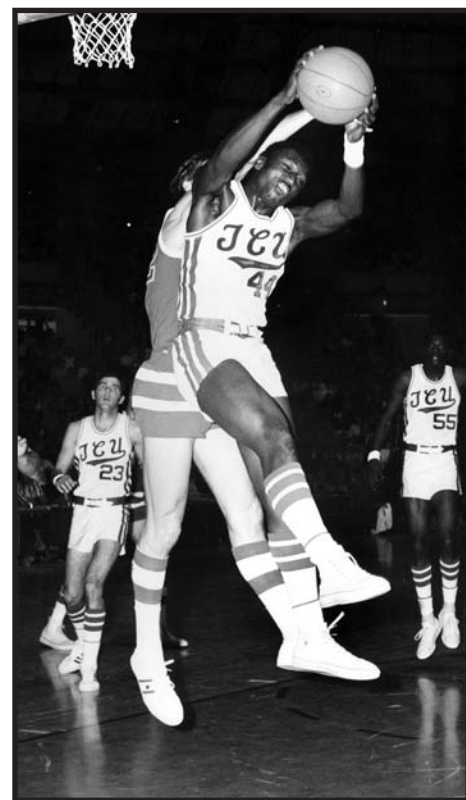

Simpson Degrate

Rebounds

Year	Player	Class	Pos.	G	Total	Avg.
1955-56	Dick O'Neal	JR	C	24	258	10.7
1956-57	Ronny Stevenson	SO	F	24	311	13.0
1957-58	Ronny Stevenson	JR	F	24	317	13.2
1958-59	H. E. Kirchner	SR	C	26	348	13.4
1959-60	Tommy Meacham	SR	C	24	273	11.4
1960-61	Alton Adams	SO	C	24	193	8.0
1961-62	Alton Adams	JR	C	23	207	9.0
1962-63	Archie Clayton	SO	C	24	197	8.2
1963-64	Gary Turner	SO	F	24	282	11.7
1964-65	Gary Turner	JR	F	24	296	12.3
1965-66	Gary Turner	SR	F	24	309	12.5
1966-67	James Cash	SO	C	24	266	11.1
1967-68	Mickey McCarty	SR	F	26	308	11.8
1968-69	James Cash	SR	C	24	301	12.5
1969-70	Doug Boyd	SR	F/C	24	365	15.2
1970-71	Eugene Kennedy	JR	C	26	432	16.6
1971-72	Simpson Degrate	SR	F	23	273	11.9
1972-73	Lynn Royal	FR	C/F	25	190	7.6
1973-74	Wayne Wayman	SO	C	25	206	8.2
1974-75	Bill Bozeat	SR	C	25	207	8.3
1975-76	Thomas Bledsoe	SR	F	27	223	8.3
1976-77	Tim Marion	SO	F	26	225	8.7
1977-78	Steve Scales	JR	F	26	168	6.5
1978-79	Steve Scales	SR	F	26	163	6.3
1979-80	Jon Mansbury	SR	F	24	138	5.8
1980-81	Deckery Johnson	SR	F	29	169	5.8
1981-82	Doug Arnold	JR	F	27	233	8.6
1982-83	Doug Arnold	SR	F	34	317	9.3
1983-84	Paul Kapturkiewicz	SO	F	24	123	5.1
1984-85	Carven Holcombe	SO	F	28	162	5.8
1985-86	Larry Richard	JR	F	31	225	7.3
1986-87	Larry Richard	SR	F	31	286	9.2
1987-88	Norman Anderson	SR	F	14	100	7.1
1988-89	Craig Sibley	JR	F	28	155	5.5
1989-90	Craig Sibley	SR	F	29	191	6.6
1990-91	Reggie Smith	JR	C	28	274	9.8
1991-92	Reggie Smith	SR	C	34	386	11.4
1992-93	Eric Dailey	SR	C	28	273	9.8
1993-94	Kurt Thomas	JR	C	27	262	9.7
1994-95	Kurt Thomas	SR	C	27	393	14.6
1995-96	Damion Walker	FR	C	30	264	8.8
1996-97	Damion Walker	SO	C	35	226	6.5
1997-98	Dennis Davis	SR	F	33	323	9.8
1998-99	Lee Nailon	SR	F	31	288	9.3
1999-00	Marquise Gainous	SR	F	32	265	8.3
2000-01	Derrick Davenport	SR	C	30	224	7.5
2001-02	Jamal Brown	JR	F	31	278	9.0
2002-03	Jamal Brown	SR	F	28	224	8.6
2003-04	Chudi Chinweze	SO	F	29	141	4.9
2004-05	Femi Ibikunle	SO	C	35	189	5.4
2005-06	Judson Stubbs	SR	F	31	205	6.6
2006-07	Kevin Langford	SO	F	69	111	6.0

Assists

Year	Player	Class	Pos.	G	Total	Avg.
1977-78	Wendell Bates	FR	G	25	58	2.3
1978-79	Jon Mansbury	FR	F	27	53	2.0
1979-80	Darrell Browder	FR	G	26	117	4.5
1980-81	Warren Bridges	SR	G	29	90	3.1
1981-82	Darrell Browder	JR	G	29	129	4.4
1982-83	Darrell Browder	SR	G	34	143	4.2
1983-84	Tracy Mitchell	JR	G	27	109	4.0
1984-85	Tracy Mitchell	SR	G	28	143	5.1
1985-86	Jamie Dixon	JR	G	31	131	4.2
1986-87	Jamie Dixon	SR	G	31	168	5.4
1987-88	Danny Hughes	JR	G	28	122	4.4
1988-89	Tony Edmond	JR	G	30	180	6.0
1989-90	Tony Edmond	SR	G	29	234	8.0
1990-91	Al Thomas	JR	G	28	84	3.0
1991-92	Brent Atwater	JR	G	34	178	5.2
1992-93	Brent Atwater	SR	G	28	143	5.1
1993-94	Jeff Jacobs	FR	G	27	95	3.5
1994-95	Juan Bragg	SR	G	26	158	6.0
1995-96	Jeff Jacobs	SR	G	29	145	5.0
1996-97	Mike Jones	JR	G	35	158	4.5
1997-98	Prince Fowler	JR	G	33	200	6.0
1998-99	Prince Fowler	SR	G	32	226	7.1
1999-00	Thomas McTyer	JR	G	32	134	4.2
2000-01	Thomas McTyer	SR	G	31	145	4.7
2001-02	Corey Santee	FR	G	31	180	5.8
2002-03	Corey Santee	SO	G	28	141	5.0
2003-04	Corey Santee	JR	G	29	127	4.4
2004-05	Corey Santee	SR	G	35	127	3.6
2005-06	Nile Murry	SR	F	31	82	2.6
2006-07	Neil P. Dougherty	SR	G	30	77	2.6

Assist totals were not kept prior to the 1977-78 season.

Steals

Year	Player	Class	Pos.	G	Total	Avg.
1977-78	Steve Scales	JR	F	26	38	1.5
1978-79	Steve Scales	SR	F	26	27	1.0
1979-80	Darrell Browder	FR	G	26	27	1.0
1980-81	Warren Bridges	SR	G	29	32	1.1
1981-82	Doug Arnold	JR	F	27	35	1.3
1982-83	Doug Arnold	SR	F	34	55	1.6
1983-84	Dennis Nutt	JR	G	28	35	1.3
1984-85	Tracy Mitchell	SR	G	28	37	1.3
1985-86	Jamie Dixon	JR	G	31	39	1.3
1986-87	Jamie Dixon	SR	G	31	40	1.3
1987-88	John Lewis	JR	F	28	30	1.1
	Danny Hughes	JR	G	28	30	1.1
1988-89	John Lewis	SR	F	30	58	1.9
1989-90	Tony Edmond	SR	G	29	63	2.2
1990-91	Al Thomas	JR	G	28	57	2.0
1991-92	Al Thomas	SR	G	34	49	1.4
1992-93	Brent Atwater	SR	G	28	40	1.4
1993-94	Gentry Moore	SR	F	27	29	1.0
1994-95	Kurt Thomas	SR	C	27	51	1.9
1995-96	Jeff Jacobs	JR	G	29	41	1.4
1996-97	Malcolm Johnson	JR	G	35	68	1.9
1997-98	Mike Jones	SR	G	33	97	2.9
1998-99	Prince Fowler	SR	G	32	47	1.5
1999-00	Estell Laster	JR	G	31	55	1.8
2000-01	Greedy Daniels	JR	G	25	108	4.3
2001-02	Junior Blount	JR	G	31	61	1.9
2002-03	Junior Blount	SR	G	28	41	1.5
2003-04	Corey Santee	JR	G	29	33	1.1
2004-05	Marcus Shropshire	SR	G	35	51	1.5
2005-06	Nile Murry	SR	G	31	53	1.7
2006-07	Ryan Wall	JR	G	30	41	1.4

Steal totals were not kept prior to the 1977-78 season.

Blocked Shots

Year	Player	Class	Pos.	G	Total	Avg.
1977-78	Delonte Taylor	FR	G	26	15	0.6
1978-79	Steve Scales	SR	F	26	13	0.5
1979-80	Deckery Johnson	SR	F	26	21	0.8
1980-81	Larry Frevert	SR	F	29	24	0.8
1981-82	Doug Arnold	JR	F	27	32	1.2
1982-83	Doug Arnold	SR	F	34	37	1.1
1983-84	Greg Grissom	JR	F	28	21	0.8
1984-85	Greg Grissom	SR	F	26	12	0.5
1985-86	Larry Richard	JR	F	31	26	0.8
1986-87	Larry Richard	SR	F	31	30	1.0
1987-88	Rod Jacques	SR	G	28	13	0.5
1988-89	Craig Sibley	SR	F	29	38	1.3
1989-90	Reggie Smith	JR	F	29	40	1.4
1990-91	Reggie Smith	SR	F	28	43	1.5
1991-92	Kurt Thomas	FR	F	21	29	1.4
1992-93	Allen Tolley	SR	F	28	15	0.5
1993-94	Kurt Thomas	JR	C	27	69	2.6
1994-95	Kurt Thomas	SR	C	27	66	2.4
1995-96	James Penny	SO	F	30	63	2.1
1996-97	James Penny	JR	F	34	63	1.9
1997-98	Lee Nailon	JR	F	32	33	1.0
1998-99	Marquise Gainous	JR	F	31	35	1.1
1999-00	Derrick Davenport	JR	C	32	96	3.0
2000-01	Derrick Davenport	SR	C	30	74	2.5
2001-02	Marlon Dumont	SR	C	31	47	1.5
2002-03	Marcus Sloan	SO	F	28	12	0.4
2003-04	Marcus Sloan	JR	F	29	18	0.6
2004-05	Marcus Sloan	SR	F	35	25	0.7
2005-06	Chudi Chinweze	SR	F	20	21	1.1
2006-07	Alvarado Parker	JR	F	30	61	2.0

Blocked shot totals were not kept prior to the 1977-78 season.

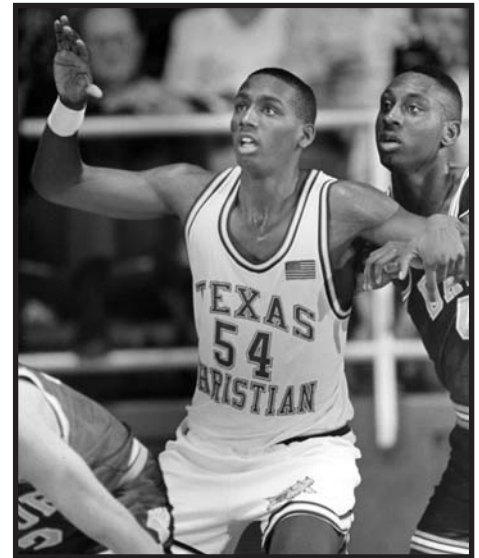

Reggie Smith



Tony Edmond

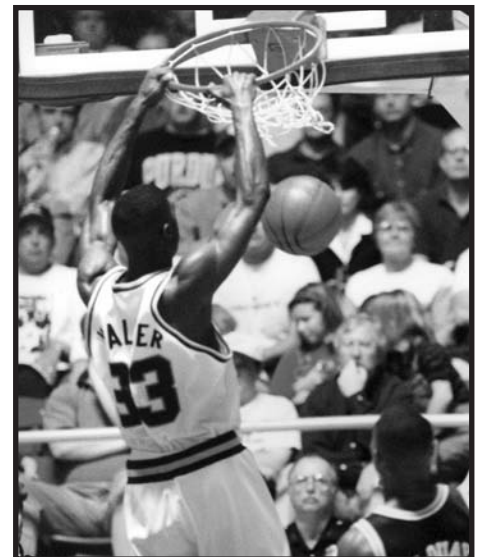

Damion Walker

HORNED FROG BASKETBALL

Opponent	First Meeting	Last Meeting	W-L	Opponent	First Meeting	Last Meeting	W-L
Abilene Christian	1914-15	Dec. 20, 1956	15-0	First Christian Church	1923-24	1923-24	1-0
Ada Teachers	Dec. 19, 1931	Dec. 19, 1931	1-0	Florida	Dec. 21, 1974	Mar. 17, 1986	0-2
Air Force	Jan. 21, 1999	Feb. 24, 2007	2-4	Florida State	Dec. 12, 1963	Nov. 28, 2004	2-1
Alabama	Dec. 30, 1953	Dec. 28, 1994	3-4	Fordham	Dec. 4, 1987	Dec. 4, 1987	1-0
Alabama State	Jan. 7, 1995	Nov. 20, 2000	2-0	Fort Sam Houston	Mar. 17, 1952	Mar. 17, 1952	1-0
Alaska-Anchorage	Nov. 25, 1995	Jan. 3, 1996	1-1	Fort Worth A.A.F.	Dec. 9, 1943	Dec. 13, 1944	1-3
Alaska-Fairbanks	Nov. 20, 1999	Nov. 20, 1999	1-0	Fort Worth Jaycees	1935-36	Jan. 30, 1936	1-1
American-Puerto Rico	Dec. 26, 1997	Dec. 26, 1997	1-0	Fort Worth YMCA	1913-14	Feb. 12, 1926	2-1
Antlers Hotel	Jan. 3, 1938	Jan. 3, 1938	0-1	Fresno State	Dec. 21, 1979	Feb. 15, 2001	4-4
Appalachian State	Dec. 20, 2001	Dec. 20, 2001	1-0	Furman	Dec. 27, 1963	Dec. 27, 1963	0-1
Arizona	Dec. 29, 1939	Dec. 30, 1952	2-0	George Washington	Dec. 28, 1962	Dec. 28, 1962	1-0
Arizona State	Mar. 21, 1983	Dec. 13, 1986	2-1	Georgia	Dec. 3, 1965	Dec. 1, 1989	0-2
Arkansas	1923-24	Feb. 16, 1991	38-104	Georgia State	Dec. 19, 1979	Dec. 22, 1979	2-0
Arkansas-Little Rock	Nov. 28, 1990	Jan. 11, 1992	2-0	Georgia Tech	Dec. 1, 1965	Dec. 21, 1967	0-2
Arkansas-Monticello	Nov. 19, 2001	Nov. 19, 2001	1-0	Gonzaga	Dec. 28, 1974	Dec. 30, 1988	1-1
Arkansas-Pine Bluff	Dec. 30, 2000	Dec. 18, 2006	4-0	Goodyear Tire	Mar. 10, 1953	Mar. 10, 1953	1-0
Arkansas State	Dec. 12, 1992	Dec. 22, 2003	2-2	Grambling State	Dec. 23, 1987	Nov. 24, 2006	8-0
Auburn	Dec. 13, 1957	Dec. 1, 1996	1-2	Grand Prairie N.A.S.	Feb. 2, 1943	Dec. 6, 1944	2-2
Austin College	1919-20	Jan. 24, 1968	13-5	Hamline	Dec. 17, 1948	Dec. 17, 1948	0-1
Ball State	Dec. 28, 1985	Dec. 28, 1985	1-0	Hardin-Simmons	1914-15	Feb. 22, 1977	9-12
Baylor	1908-09	Dec. 7, 2002	81-87	Hawaii	Dec. 18, 1968	Mar. 8, 2001	7-3
Biscayne College	Dec. 9, 1982	Dec. 9, 1982	1-0	Hillyards	Dec. 18, 1926	Dec. 18, 1926	0-1
Boethian Temple	1924-25	1924-25	1-0	Hofstra	Jan. 18, 1993	Jan. 18, 1993	1-0
Boise State	Dec. 23, 1977	Dec. 23, 1977	0-1	Houston	Dec. 10, 1955	Feb. 19, 2005	23-46
Boston College	Dec. 29, 1984	Dec. 29, 1984	0-1	Houston Baptist	Dec. 23, 1970	Dec. 7, 1976	5-1
Boston University	Dec. 12, 1996	Dec. 12, 1996	1-0	Howard	Dec. 2, 1995	Dec. 2, 1995	1-0
Bowling Green	Dec. 20, 1947	Dec. 20, 1947	0-1	Howard Payne	1921-22	Nov. 26, 1985	11-1
Bradley	Dec. 22, 1945	Dec. 9, 1954	2-5	Humble Oilers	Dec. 29, 1934	Dec. 29, 1934	0-1
Bryant T.S.	1913-14	1914-15	2-3	Hunt Oilers	Dec. 27, 1934	Dec. 28, 1934	0-2
Burleson Independent	1937-38	1937-38	1-0	Idaho	Dec. 28, 1965	Dec. 28, 1965	0-1
Butler	Dec. 27, 1999	Dec. 23, 2000	0-2	Idaho State	Dec. 22, 1977	Dec. 23, 1988	3-2
BYU	Dec. 11, 1953	Mar. 8, 2007	3-9	Illinois	Dec. 10, 1979	Nov. 29, 1996	0-3
California	Dec. 27, 1971	Nov. 18, 1999	0-2	Illinois-Chicago	Dec. 3, 1994	Dec. 3, 1994	1-0
California Baptist	Dec. 20, 1983	Dec. 20, 1983	1-0	Indiana	Dec. 12, 1950	Dec. 27, 1993	0-2
Cal-Irvine	Nov. 26, 1988	Nov. 26, 1988	0-1	Indiana State	Nov. 21, 1999	Nov. 21, 1999	0-1
Cal-Santa Barbara	Dec. 28, 1968	Dec. 28, 1968	0-1	Iowa	Dec. 31, 1946	Dec. 22, 1948	0-2
Cal State-Fullerton	Dec. 12, 1986	Dec. 12, 1986	0-1	Iowa State	Dec. 14, 1974	Dec. 24, 1997	5-1
Campbell	Dec. 18, 1984	Dec. 18, 1984	1-0	Jackson State	Nov. 22, 2005	Nov. 22, 2005	1-0
Canisius	Dec. 30, 1944	Dec. 8, 1951	1-1	John Brown	Dec. 1, 1984	Dec. 1, 1984	1-0
Centenary	Jan. 15, 1926	Nov. 11, 2006	11-8	Kansas	Mar. 21, 1952	Dec. 9, 2004	0-4
Central Oklahoma	Dec. 26, 1938	Dec. 9, 2000	3-1	Kansas State	Dec. 11, 1947	Mar. 10, 1999	2-3
Charlotte	Feb. 25, 2004	Jan. 26, 2005	0-2	Kelly Field	Dec. 11, 1942	Dec. 19, 1942	2-0
Cincinnati	Mar. 13, 1959	Feb. 26, 2005	0-5	Kentucky	Dec. 2, 1976	Jan. 20, 1996	0-2
Clemson	Nov. 25, 1977	Nov. 25, 1977	0-1	Kentucky Wesleyan	Nov. 14, 1955	Dec. 14, 1955	0-1
Coastal Carolina	Dec. 27, 1991	Dec. 27, 1991	1-0	Lackland A.F.B.	Jan. 22, 1951	Jan. 22, 1951	1-0
Colgate	Dec. 29, 1973	Dec. 29, 1973	0-1	Lamar	Dec. 7, 1971	Dec. 9, 1989	8-2
College of Charleston	Nov. 26, 2000	Nov. 26, 2000	0-1	Lawrence Tech	Dec. 22, 1947	Dec. 22, 1947	0-1
Colorado	Dec. 21, 1982	Dec. 20, 2005	1-2	Lenoir-Rhyme	Dec. 8, 2001	Dec. 8, 2001	1-0
Colorado State	Dec. 21, 1971	Feb. 13, 2007	6-5	Liberty	Jan. 3, 1997	Jan. 3, 1997	1-0
Columbia	Dec. 29, 1972	Dec. 29, 1994	1-1	LIU-Brooklyn	Jan. 1, 1945	Nov. 22, 1997	2-1
Connecticut	Dec. 29, 1967	Nov. 22, 1995	1-2	Long Beach State	Dec. 4, 1982	Mar. 19, 1992	4-1
Coppin State	Dec. 22, 1995	Dec. 22, 1995	1-0	Louisiana-Lafayette (SW La.)	Dec. 5, 1968	Dec. 9, 1969	1-1
Corpus Christi N.A.S.	Dec. 21, 1942	Dec. 21, 1942	0-1	Louisiana-Monroe (NE La.)	Dec. 29, 1975	Dec. 14, 2002	1-3
Creighton	Dec. 14, 1959	Jan. 26, 2003	1-2	Louisiana Tech	Dec. 15, 1939	Dec. 23, 1999	6-4
Dallas Athletic Club	Jan. 5, 1931	Dec. 22, 1931	2-0	Louisville	Jan. 12, 2002	Mar. 10, 2005	1-5
Dallas Lumber	1924-25	1924-25	0-2	Loyola (Chicago)	Dec. 21, 1945	Dec. 23, 1947	0-5
Dallas N.A.S.	Dec. 10, 1945	Dec. 17, 1945	1-1	Loyola (New Orleans)	Dec. 19, 1958	Dec. 5, 1970	7-3
Dallas University	1921-22	1921-22	1-0	LSU	Dec. 31, 1947	Nov. 21, 1986	1-3
Daniel Baker	Dec. 20, 1930	Dec. 20, 1930	1-0	Major City All-Stars	1924-25	1924-25	1-0
Decatur Baptist	1916-17	1916-17	1-2	Manhattan	Dec. 6, 1951	Dec. 4, 1992	0-2
Delaware State	Dec. 3, 1997	Dec. 3, 1997	1-0	Marland Oil	Dec. 22, 1926	Jan. 9, 1927	0-2
Denver	Dec. 20, 1970	Jan. 11, 1971	0-2	Mar. Evans Printers	1929-30	1929-30	1-0
DePaul	Mar. 14, 1959	Feb. 1, 2005	2-6	Marquette	Jan. 23, 2002	Mar. 9, 2005	4-2
Drake	Dec. 12, 1959	Nov. 26, 2005	2-3	Marshall	Dec. 10, 1983	Mar. 12, 1987	1-1
Drexel	Dec. 3, 1993	Dec. 3, 1993	0-1	Maryland	Nov. 25, 1988	Mar. 26, 2005	0-2
Dr Pepper of Dallas	Dec. 15, 1931	Dec. 9, 1941	3-0	Maryland-Eastern Shore	Dec. 21, 2004	Dec. 21, 2004	1-0
Duncan Field	Dec. 19, 1942	Dec. 19, 1942	1-0	Maryville (Mo.)	Dec. 30, 1942	Dec. 30, 1942	1-0
Eagle Mountain Marine	Nov. 30, 1945	Nov. 30, 1945	1-0	Massachusetts	Dec. 28, 1967	Dec. 28, 1967	1-0
East Carolina	Dec. 30, 1988	Feb. 5, 2005	3-2	McCloskey Hospital	Dec. 9, 1944	Dec. 9, 1944	1-0
East Central Teachers	Dec. 27, 1938	Dec. 27, 1938	0-1	McMurry	Dec. 10, 1956	Nov. 23, 1985	3-0
East Texas State	1927-28	Dec. 1, 1983	9-4	McNeese State	Nov. 23, 1996	Nov. 23, 1996	1-0
Eastern Kentucky	Dec. 26, 1962	Dec. 1, 1991	1-1	Memphis	Dec. 10, 1966	Jan. 29, 2005	1-10
Eastern Michigan	Dec. 21, 1999	Dec. 21, 1999	1-0	Mexico Olympic Team	Dec. 12, 1966	Dec. 12, 1966	1-0
Emporia State	Dec. 18, 1948	Dec. 18, 1948	1-0	Miami (Florida)	Dec. 14, 1957	Dec. 14, 1957	1-0
Fairfield	Jan. 4, 1995	Jan. 4, 1995	1-0	Miami (Ohio)	Mar. 16, 2005	Mar. 16, 2005	1-0
First Baptist Church	1917-18	1917-18	2-0	Michigan	Dec. 13, 1962	Dec. 13, 1962	0-1

ALL-TIME SERIES RECORDS

Opponent	First Meeting	Last Meeting	W-L	Opponent	First Meeting	Last Meeting	W-L
Michigan State	Dec. 20, 1986	Dec. 12, 1987	1-1	San Francisco	Dec. 10, 1958	Jan. 2, 1993	2-2
Middle Tennessee State	Dec. 7, 1993	Nov. 30, 1995	3-0	San Jose State	Dec. 11, 1989	Feb. 24, 2001	7-2
Midwestern State	Dec. 3, 1953	Nov. 30, 1994	1-1	Santa Clara	Dec. 28, 1981	Dec. 28, 1981	0-1
Minnesota	Dec. 29, 1971	Nov. 25, 2000	0-2	Santa Fe	Nov. 27, 1978	Nov. 27, 1978	0-1
Mississippi	Nov. 27, 1976	Dec. 21, 1984	1-2	Seattle	Dec. 28, 1961	Dec. 28, 1961	0-1
Mississippi State	Dec. 17, 1988	Mar. 3, 1990	1-1	Shawnee State	Nov. 21, 2004	Nov. 21, 2004	1-0
Mississippi Valley State	Dec. 2, 1989	Dec. 12, 1997	2-0	Sheppard Field	Dec. 13, 1943	Dec. 13, 1943	0-1
Missouri	Dec. 30, 1946	Dec. 18, 1952	1-4	Siena	Nov. 24, 2000	Nov. 24, 2000	1-0
Montana	Mar. 11, 1986	Mar. 11, 1986	1-0	Sienna Heights College	Dec. 2, 1982	Dec. 2, 1982	1-0
Montana State	Dec. 5, 1988	Nov. 30, 1996	3-1	Simmons College	Feb. 16, 1923	Feb. 17, 1923	0-2
Montgomery Ward	1937-38	1937-38	1-0	Simon Fraser	Nov. 21, 1988	Nov. 17, 1989	2-0
Morgan State	Dec. 6, 1997	Dec. 6, 1997	1-0	SMU	1918-19	Dec. 21, 2006	82-100
Murray State	Dec. 3, 2003	Dec. 3, 2003	0-1	Southeast Louisiana	Nov. 22, 1991	Dec. 9, 1995	2-0
Navy	Dec. 28, 1956	Dec. 28, 1956	1-0	Southeast Oklahoma State	Dec. 12, 1939	Dec. 27, 1941	1-1
Nebraska	Dec. 20, 1951	Mar. 15, 1999	2-3	Southern Illinois	Jan. 3, 1970	Jan. 3, 1970	0-1
Nevada	Jan. 13, 2001	Feb. 17, 2001	2-0	Southern Miss	Jan. 26, 2002	Mar. 5, 2005	3-3
New Hampshire	Dec. 29, 1995	Dec. 29, 1995	1-0	SW Missouri State	Nov. 16, 1997	Jan. 8, 2000	2-2
New Mexico	Dec. 29, 1964	Mar. 6, 2007	4-8	Southwestern (Kan.)	Dec. 26, 1931	Dec. 26, 1931	1-0
New Mexico State	Mar. 22, 1952	Mar. 22, 1952	1-0	Southwestern (Texas)	1914-15	Nov. 29, 1983	3-2
New Orleans	Nov. 18, 1998	Nov. 18, 1998	1-0	Sproles Transfer	Dec. 11, 1931	Dec. 18, 1933	3-0
Niagara	Dec. 22, 1984	Dec. 22, 1984	1-0	Stanford	1914-15	1914-15	0-2
Nicholls State	Nov. 24, 1990	Nov. 24, 1990	1-0	Stephen F. Austin	Dec. 20, 1937	Nov. 14, 2006	2-2
Norman N.A.S.	Dec. 27, 1943	Dec. 23, 1944	0-3	Sunday School All-Stars	1924-25	1924-25	1-0
North American Aviation	Dec. 19, 1944	Dec. 19, 1944	0-1	Syracuse	Dec. 5, 1987	Dec. 3, 2005	0-4
North Carolina A&T	Dec. 5, 1992	Dec. 4, 1993	0-2	T&P Coal & Oil	1929-30	Dec. 9, 1931	3-0
North Carolina-Asheville	Jan. 2, 1999	Jan. 2, 1999	1-0	Tarleton State	Jan. 7, 1972	Nov. 19, 2005	1-1
North Side High	1913-14	1914-15	1-2	Tennessee	Nov. 30, 1991	Nov. 30, 1991	1-0
North Texas	1913-14	Dec. 4, 2004	43-31	Tennessee-Martin	Dec. 11, 1992	Dec. 11, 1992	1-0
Northeast Missouri State	Dec. 29, 1979	Nov. 30, 1981	2-0	Terrell T.S.	1914-15	1914-15	1-1
Northern Arizona	Dec. 19, 1988	Dec. 12, 1990	3-0	Texas	1914-15	Feb. 11, 1996	62-101
Northwestern	Dec. 28, 1971	Dec. 27, 1987	2-0	Texas A&M	1914-15	Feb. 26, 1996	76-88
Northwestern State	Dec. 27, 1962	Nov. 16, 2001	4-0	Texas A&M-Corpus Christi	Nov. 27, 2004	Dec. 22, 2005	0-2
Notre Dame	Mar. 13, 1971	Mar. 18, 1997	0-5	Texas-Arlington	1914-1915	Dec. 10, 2005	15-3
Ohio	Nov. 26, 1977	Nov. 24, 1995	0-2	Texas Lutheran	Dec. 30, 1977	Dec. 14, 1985	2-1
Ohio State	Dec. 15, 1962	Dec. 29, 1969	0-4	Texas Pacific	1932-33	1932-33	1-0
Oklahoma	1925-26	Dec. 2, 2006	1-8	Texas-Pan American	Nov. 30, 1974	Nov. 29, 1997	3-1
Oklahoma Baptist	Dec. 28, 1938	Dec. 28, 1938	1-0	Texas Power & Light	Feb. 5, 1927	Dec. 27, 1930	1-1
Oklahoma City	Dec. 28, 1940	Dec. 15, 1984	21-28	Texas-San Antonio	Dec. 22, 1981	Dec. 27, 2006	8-3
Oklahoma State	1917-18	Nov. 25, 2005	2-17	Texas Southern	Dec. 28, 1988	Dec. 28, 1988	0-1
Old Dominion	Nov. 25, 2004	Nov. 25, 2004	0-1	Texas State/Southwest Texas	Nov. 28, 2001	Jan. 3, 2005	2-0
Oral Roberts	Jan. 6, 1994	Nov. 14, 1998	2-1	Texas Tech	Jan. 23, 1932	Nov. 29, 2006	44-70
Oregon	Mar. 17, 1999	Mar. 17, 1999	0-1	Texas Wesleyan	Dec. 8, 1937	Dec. 11, 1982	1-2
Oregon State	Dec. 26, 1987	Dec. 26, 1987	0-1	Thorp Springs	1913-14	1913-14	1-0
Oregon Tech	Dec. 17, 1979	Dec. 17, 1979	1-0	Tillery Grain	1927-28	1928-29	1-1
Original Celtics of New York	Jan. 21, 1932	Jan. 21, 1932	1-0	Tivoli Theatre	Dec. 5, 1930	Dec. 5, 1930	1-0
Owl Theatre	Dec. 3, 1930	Dec. 3, 1930	1-0	Trinity	1921-22	Nov. 20, 1978	9-0
Pacific	Dec. 6, 1973	Dec. 11, 1991	2-3	Tulane	Dec. 6, 1961	Dec. 9, 2006	8-7
Panhandle A&M	Dec. 29, 1938	Dec. 29, 1938	1-0	Tulsa	1919-20	Nov. 29, 2003	10-18
Penn State	Dec. 29, 1981	Dec. 29, 1981	0-1	UAB	Dec. 27, 1985	Feb. 12, 2005	3-5
Pepperdine	Dec. 27, 1945	Dec. 27, 1945	0-1	UCLA	Dec. 23, 1971	Dec. 23, 1971	0-1
Phillips	Dec. 29, 1939	Dec. 30, 1943	2-1	UNLV	Dec. 30, 1968	Feb. 7, 2007	1-8
Pittsburg State	Dec. 26, 1940	Dec. 26, 1940	0-1	USAF All-Stars	Mar. 14, 1952	Mar. 14, 1952	1-0
Polytechnic High	1913-14	1914-15	2-0	USF	Jan. 4, 1992	Mar. 2, 2005	4-4
Portland	Dec. 28, 1987	Dec. 28, 1987	0-1	Utah	Dec. 14, 1953	Feb. 3, 2007	3-8
Prairie View A&M	Dec. 28, 1989	Dec. 28, 1989	1-0	Utah State	Dec. 27, 1960	Dec. 29, 1982	0-2
Princeton	Dec. 28, 1993	Dec. 18, 2000	1-2	UTEP	Jan. 11, 1997	Feb. 17, 2000	6-3
Providence	Nov. 10, 1998	Nov. 10, 1998	1-0	Valparaiso	Jan. 30, 1945	Dec. 19, 1947	0-2
Purcell Navy Gunners	Dec. 21, 1944	Dec. 21, 1944	0-1	Vanderbilt	Dec. 27, 1951	Dec. 18, 2004	1-4
Purdue	Dec. 7, 1970	Dec. 30, 1996	2-3	Virginia Commonwealth	Dec. 27, 1996	Dec. 21, 2002	1-2
Randolph Field	1932-33	1932-33	1-0	Virginia Tech	Jan. 9, 1994	Dec. 10, 1994	0-2
Reno Creamery	Dec. 31, 1932	Dec. 31, 1932	0-1	Waco A.A.F.	Dec. 8, 1944	Dec. 8, 1944	0-1
Rhode Island	Nov. 9, 1998	Nov. 9, 1998	0-1	Waco YMCA	1908-09	1909-10	3-1
Rice	1918-1919	Feb. 10, 2001	83-85	Warrensburg	Dec. 27, 1940	Dec. 30, 1941	1-1
Robert Morris	Dec. 16, 1978	Dec. 30, 1978	1-1	Washington	Dec. 29, 1941	Dec. 29, 1941	1-0
Rochester	Dec. 28, 1973	Dec. 28, 1973	0-1	Washington State	Nov. 30, 2002	Dec. 6, 2003	1-1
Roosevelt	Jan. 2, 1979	Jan. 2, 1979	1-0	Wayland Baptist	Jan. 5, 1974	Dec. 7, 1978	2-1
St. Edward's	Nov. 25, 1978	Nov. 24, 1984	2-0	West Texas State	Dec. 28, 1942	Dec. 22, 1980	1-1
St. Joseph's	Dec. 28, 1995	Dec. 28, 1995	0-1	Western Kentucky	Nov. 24, 1986	Jan. 2, 1991	1-1
Saint Louis	Jan. 20, 1945	Jan. 22, 2005	1-10	Western Michigan	Mar. 21, 2005	Mar. 21, 2005	1-0
St. Mary's	Dec. 20, 1941	Dec. 21, 1941	2-0	Westmont College	Nov. 28, 1980	Nov. 28, 1980	0-1
St. Mary's (Calif.)	Jan. 3, 2006	Nov. 21, 2006	0-2	Wichita State	Dec. 25, 1931	Dec. 26, 1975	1-5
St. Thomas	Nov. 29, 1984	Nov. 29, 1984	1-0	William & Mary	Dec. 30, 1964	Dec. 30, 1964	1-0
Sam Houston State	Dec. 21, 1937	Nov. 22, 2002	8-2	Wyoming	Dec. 9, 1971	Feb. 28, 2007	4-5
San Antonio Aviation	Dec. 18, 1942	Dec. 18, 1942	1-0	Xavier	Jan. 12, 1970	Dec. 30, 1980	1-1
San Diego State	Jan. 3, 1978	Mar. 3, 2007	5-4	Young Men's Hebrew	1925-26	1925-26	2-0

Dec. 28, 1982 W 90-82 Logan
 Dec. 9, 1983 W 53-52 Huntington
 Dec. 2, 1987 W 65-50 Fort Worth
 Dec. 23, 1988 L 59-70 Pocatello

Illinois (0-3)

Dec. 10, 1979 L 64-79 Fort Worth
 Dec. 6, 1980 L 55-87 Champagne
 Nov. 29, 1996 L 67-73 Hilo

Illinois-Chicago (1-0)

Dec. 3, 1994 W 120-105 Fort Worth

Indiana (0-2)

Dec. 12, 1950 L 68-87 Bloomington
 Dec. 27, 1993 L 65-81 Indianapolis

Indiana State (0-1)

Nov. 21, 1999 L 77-89 Fairbanks

Iowa (0-2)

Dec. 31, 1946 L 37-61 Iowa City
 Dec. 22, 1948 L 46-47 Iowa City

Iowa State (5-1)

Dec. 14, 1974 L 90-91 Ames
 Dec. 9, 1975 W 95-83 Fort Worth
 Dec. 14, 1981 W 72-63 Fort Worth
 Dec. 18, 1982 W 74-66 Ames
 Nov. 29, 1991 W 53-52 San Juan
 Dec. 24, 1997 W 93-54 San Juan

Jackson State (1-0)

Nov. 22, 2005 W 76-74 Fort Worth

John Brown (1-0)

Dec. 1, 1984 W 71-57 Fort Worth

Kansas (0-4)

Mar. 21, 1952 L 64-68 Kansas City
 Dec. 20, 1997 L 78-94 Kansas City
 Dec. 1, 2003 L 66-85 Fort Worth
 Dec. 9, 2004 L 74-93 Lawrence

Kansas State (2-3)

Dec. 11, 1947 L 17-75 Manhattan
 Mar. 15, 1968 W 77-72 Wichita
 Dec. 19, 1969 L 65-75 Fort Worth
 Dec. 1, 1970 L 70-79 Manhattan
 Mar. 10, 1999 W 72-71 Manhattan

Kelly Field (2-0)

Dec. 11, 1942 W 39-30 Fort Worth
 Dec. 19, 1942 W 51-19 San Antonio

Kentucky (0-2)

Dec. 2, 1976 L 53-103 Lexington
 Jan. 20, 1996 L 80-124 Lexington

Kentucky Wesleyan (0-1)

Dec. 14, 1955 L 62-72 Fort Worth

Lackland A.F.B. (1-0)

Jan. 22, 1951 W 54-55 Austin

Lamar (8-2)

Dec. 7, 1971 W 95-76 Beaumont
 Jan. 2, 1971 W 115-94 Fort Worth
 Dec. 6, 1972 W 73-66 Fort Worth
 Dec. 15, 1973 W 70-66 Fort Worth
 Dec. 10, 1974 W 90-87 Beaumont
 Dec. 6, 1975 W 96-79 Fort Worth
 Dec. 30, 1975 L 48-54 Monroe
 Dec. 1, 1986 L 72-83 Beaumont
 Dec. 10, 1988 W 63-60 Fort Worth
 Dec. 9, 1989 W 95-66 Fort Worth

Lawrence Tech (0-1)

Dec. 22, 1947 L 40-42 Southfield, Mich.

Lenoir-Rhyne (1-0)

Dec. 8, 2001 W 93-55 Fort Worth

Liberty (1-0)

Jan. 3, 1997 W 80-68 Fort Worth

LIU-Brooklyn (2-1)

Jan. 1, 1945 L 31-56 New York City
 Dec. 1, 1990 W 92-55 Fort Worth
 Nov. 22, 1997 W 105-95 Fort Worth

Long Beach State (4-1)

Dec. 4, 1982 L 74-92 Long Beach
 Dec. 17, 1983 W 79-44 Fort Worth
 Dec. 23, 1985 W 85-50 Fort Worth
 Dec. 23, 1986 W 88-72 Long Beach
 Mar. 19, 1992 W 73-61 Fort Worth

Louisiana-Lafayette (1-1)

Dec. 5, 1968 W 73-58 Fort Worth
 Dec. 9, 1969 L 70-83 Lafayette

Louisiana-Monroe (1-3)

Dec. 29, 1975 L 75-76 Monroe
 Nov. 27, 1999 W 98-78 Fort Worth
 Nov. 25, 2001 L 90-94 Fort Worth
 Dec. 14, 2002 L 79-90 Fort Worth

Louisiana Tech (6-4)

Dec. 15, 1939 W 39-32 Ruston
 Nov. 23, 1990 L 71-82 Shreveport
 Dec. 1, 1992 W 64-50 Fort Worth
 Dec. 29, 1992 L 49-66 Ruston
 Dec. 23, 1993 W 92-74 Fort Worth
 Jan. 3, 1994 W 73-53 Shreveport
 Dec. 7, 1994 W 92-82 Fort Worth
 Dec. 17, 1994 L 73-79 Ruston
 Dec. 7, 1996 W 79-76 Fort Worth
 Dec. 23, 1999 L 76-95 Fort Worth

Louisville (1-5)

Jan. 12, 2002 L 85-93 Louisville
 Mar. 6, 2002 L 86-110 Cincinnati
 Jan. 18, 2003 L 74-87 Louisville
 Feb. 17, 2004 W 71-46 Fort Worth
 Jan. 8, 2005 L 61-86 Louisville
 Mar. 10, 2005 L 61-85 Memphis

Loyola-Chicago (0-5)

Dec. 21, 1945 L 36-37 Chicago
 Dec. 7, 1946 L 41-47 Dallas
 Dec. 9, 1946 L 39-45 Fort Worth
 Dec. 28, 1946 L 55-61 Chicago
 Dec. 23, 1947 L 35-67 Chicago

Loyola-New Orleans (7-3)

Dec. 19, 1958 W 67-63 New Orleans
 Dec. 12, 1964 L 73-82 Fort Worth
 Dec. 17, 1964 L 81-91 New Orleans
 Dec. 6, 1965 W 77-66 Fort Worth
 Dec. 6, 1966 L 75-91 New Orleans
 Dec. 13, 1967 W 101-69 Fort Worth
 Dec. 10, 1968 W 97-83 New Orleans
 Dec. 27, 1968 W 78-76 Santa Barbara
 Dec. 6, 1969 W 83-63 Fort Worth
 Dec. 5, 1970 W 99-89 New Orleans

LSU (1-3)

Dec. 31, 1947 L 46-52 Fort Worth
 Dec. 17, 1960 L 62-68 Fort Worth
 Dec. 7, 1961 L 58-83 Baton Rouge
 Nov. 21, 1986 W 83-74 Baton Rouge

Major City All-Stars (1-0)

1924-25 W 28-19 Fort Worth

Manhattan (0-2)

Dec. 6, 1951 L 52-65 New York City
 Dec. 4, 1992 L 42-67 Milwaukee

Marland Oil (0-2)

Dec. 22, 1926 L 15-26 Fort Worth
 Jan. 9, 1927 L 26-28 Fort Worth

Mar. Evans Printers (1-0)

1929-30 W 53-21 Fort Worth

Marquette (4-2)

Jan. 23, 2002 L 72-83 Milwaukee
 Feb. 22, 2003 L 68-79 Fort Worth
 Feb. 3, 2004 W 85-79 Milwaukee
 Mar. 10, 2004 W 64-62 Cincinnati
 Feb. 9, 2005 W 63-62 Fort Worth
 Mar. 9, 2005 W (OT) 60-57 Memphis

Marshall (1-1)

Dec. 10, 1983 L 67-90 Huntington
 Mar. 12, 1987 W 76-60 Charlotte

Maryland (0-2)

Nov. 25, 1988 L 67-74 Irvine
 Mar. 26, 2005 L 73-85 College Park

Maryland-Eastern Shore (1-0)

Dec. 21, 2004 W 93-53 Fort Worth

Maryville (1-0)

Dec. 30, 1942 W 40-38 Oklahoma City

Massachusetts (1-0)

Dec. 28, 1967 W 63-56 Storrs

McCloskey Hospital (1-0)

Dec. 9, 1944 W 36-33 Fort Worth

McMurry (3-0)

Dec. 10, 1956 W 97-50 Fort Worth
 Dec. 6, 1957 W 75-50 Fort Worth
 Nov. 23, 1985 W 89-43 Fort Worth

McNeese State (1-0)

Nov. 23, 1996 W 93-74 Fort Worth

Memphis (1-10)

Dec. 10, 1966 L 54-56 Fort Worth
 Dec. 23, 1967 L 61-65 Memphis
 Dec. 23, 1976 L 72-116 Memphis
 Jan. 9, 2002 L 93-98 Fort Worth
 Feb. 2, 2002 L 72-98 Memphis
 Feb. 8, 2003 L 69-84 Fort Worth
 Feb. 26, 2003 L 64-88 Memphis
 Jan. 31, 2004 L 69-75 Fort Worth
 Mar. 3, 2004 L 65-83 Memphis
 Jan. 15, 2005 W 61-59 Memphis
 Jan. 29, 2005 L 57-72 Fort Worth

Mexico Olympic Team (1-0)

Dec. 12, 1966 W 87-86 Fort Worth

Miami (Florida) (1-0)

Dec. 14, 1957 W 82-59 Birmingham

Miami (Ohio) (1-0)

Mar. 16, 2005 W 60-58 Oxford

Michigan (0-1)

Dec. 13, 1962 L 60-82 Ann Arbor

ALL-TIME SERIES RESULTS

Feb. 26, 1954	L	65-72	Fort Worth	Jan. 28, 1992	W	76-50	Houston	San Diego State (5-4)			
Jan. 18, 1955	L	63-73	Houston	Feb. 29, 1992	W	64-59	Fort Worth	Jan. 3, 1978	W	66-48	Fort Worth
Feb. 19, 1955	W	84-80	Fort Worth	Jan. 16, 1993	L	65-84	Houston	Dec. 29, 1978	W	63-34	Fort Worth
Jan. 10, 1956	L	60-80	Houston	Feb. 13, 1993	L	50-68	Fort Worth	Dec. 28, 1984	W	72-70	San Diego
Feb. 8, 1956	L	72-89	Fort Worth	Jan. 19, 1994	L	76-102	Fort Worth	Jan. 17, 1998	W	105-61	Fort Worth
Jan. 5, 1957	W	62-50	Fort Worth	Feb. 16, 1994	L	65-84	Houston	Feb. 14, 1998	W	91-69	San Diego
Feb. 9, 1957	L	79-90	Houston	Jan. 22, 1995	W	102-93	Houston	Jan. 18, 2006	L	57-76	Fort Worth
Dec. 28, 1957	W	57-55	Houston	Feb. 18, 1995	L	73-74	Fort Worth	Feb. 18, 2006	L	71-83	San Diego
Jan. 13, 1958	W	92-68	Fort Worth	Jan. 22, 1996	W	80-71	Fort Worth	Jan. 31, 2007	L	71-76	Fort Worth
Feb. 22, 1958	W	90-65	Houston	Feb. 21, 1996	W	70-67	Houston	Mar. 3, 2007	L	51-56	San Diego
Jan. 13, 1959	W	59-52	Houston	Mar. 7, 1996	L	67-78	Dallas	San Francisco (2-2)			
Feb. 18, 1959	W	68-64	Fort Worth	Jan. 30, 1997	L	80-82	Houston	Dec. 10, 1958	W	58-56	San Francisco
Dec. 29, 1959	W	83-72	Houston	Mar. 1, 1997	W	85-79	Fort Worth	Dec. 27, 1974	L	86-99	San Francisco
Jan. 12, 1960	W	86-63	Fort Worth	Jan. 29, 1998	W	97-67	Houston	Dec. 30, 1991	W	96-66	Fort Worth
Feb. 26, 1960	W	67-65	Houston	Feb. 28, 1998	W	86-73	Houston	Jan. 2, 1993	L	62-70	San Francisco
Jan. 10, 1961	L	60-82	Houston	Jan. 30, 1999	L	69-76	Houston	San Jose State (7-2)			
Mar. 2, 1961	L	71-81	Fort Worth	Feb. 25, 1999	W	63-62	Fort Worth	Dec. 11, 1989	L	69-70	San Jose
Jan. 6, 1962	L	63-71	Houston	Feb. 3, 2000	W	83-70	Houston	Nov. 26, 1990	W	66-49	Fort Worth
Feb. 27, 1962	W	75-73	Fort Worth	Mar. 3, 2000	W	85-62	Fort Worth	Jan. 10, 1998	W	104-65	Fort Worth
Jan. 5, 1963	L	63-78	Houston	Jan. 20, 2001	L	66-73	Fort Worth	Feb. 7, 1998	W	119-84	San Jose
Mar. 2, 1963	L	76-83	Fort Worth	Feb. 10, 2001	L	72-76	Houston	Jan. 13, 2000	W	69-60	San Jose
Jan. 4, 1964	L	73-82	Fort Worth	Robert Morris (1-1)				Feb. 12, 2000	W	78-73	Fort Worth
Feb. 29, 1964	L	86-104	Houston	Dec. 16, 1978	L	65-69	Pittsburgh	Mar. 9, 2000	W	84-71	Fresno
Feb. 9, 1965	W	94-75	Houston	Dec. 30, 1978	W	70-55	Fort Worth	Jan. 15, 2001	W	65-58	Fort Worth
Mar. 4, 1965	W	98-86	Fort Worth	Rochester (0-1)				Feb. 24, 2001	L (OT)	90-91	San Jose
Jan. 11, 1966	W	97-79	Fort Worth	Dec. 28, 1973	L	74-81	Rochester	Santa Clara (0-1)			
Mar. 3, 1966	W	93-86	Houston	Roosevelt (1-0)				Dec. 28, 1981	L	63-78	Santa Clara
Feb. 4, 1967	L	81-89	Houston	Jan. 2, 1979	W	106-64	Fort Worth	Santa Fe (0-1)			
Feb. 21, 1967	W	83-74	Fort Worth	St. Edward's (2-0)				Nov. 27, 1978	L	64-71	Fort Worth
Jan. 3, 1968	W	84-75	Fort Worth	Nov. 25, 1978	W	88-42	Fort Worth	Seattle (0-1)			
Feb. 20, 1968	L	69-73	Houston	Nov. 24, 1984	W	112-71	Fort Worth	Dec. 28, 1961	L	62-75	Oklahoma City
Jan. 14, 1969	L	64-71	Fort Worth	St. Joseph's (0-1)				Shawnee State (1-0)			
Mar. 1, 1969	L	88-95	Houston	Dec. 28, 1995	L (2 OT)	92-93	E. Rutherford	Nov. 21, 2004	W	74-60	Corpus Christi
Jan. 20, 1970	W	97-88	Fort Worth	Saint Louis (1-10)				Sheppard Field (0-1)			
Feb. 28, 1970	L	73-82	Houston	Jan. 20, 1945	L	38-50	St. Louis	Dec. 13, 1943	L	23-27	Wichita Falls
Feb. 9, 1971	L	63-89	Houston	Dec. 27, 1946	L	40-62	Moline	Siena (1-0)			
Feb. 20, 1971	W	102-86	Fort Worth	Dec. 17, 1949	L	53-79	St. Louis	Nov. 24, 2000	W	111-91	Honolulu
Jan. 29, 1972	W	69-55	Fort Worth	Dec. 16, 1950	L	52-62	St. Louis	Sienna Heights College (1-0)			
Feb. 22, 1972	W	75-68	Houston	Dec. 20, 1952	L	59-73	St. Louis	Dec. 2, 1982	W	91-63	Fort Worth
Jan. 13, 1973	L	73-83	Houston	Dec. 7, 1954	L	58-75	St. Louis	Simmons College (0-2)			
Feb. 10, 1973	W	72-71	Fort Worth	Dec. 13, 1956	L	81-90	St. Louis	Feb. 16, 1923	L	16-27	Fort Worth
Feb. 5, 1974	L	67-73	Fort Worth	Feb. 12, 1992	L	69-89	St. Louis	Feb. 17, 1923	L	14-21	Fort Worth
Mar. 2, 1974	L	72-82	Houston	Feb. 26, 1992	W	88-69	Fort Worth	Simon Fraser (2-0)			
Feb. 4, 1975	L	67-88	Houston	Jan. 7, 2004	L	50-60	Fort Worth	Nov. 21, 1988	W	100-67	Fort Worth
Mar. 4, 1975	W	89-61	Fort Worth	Jan. 22, 2005	L	48-56	St. Louis	Nov. 17, 1989	W	99-35	Fort Worth
Jan. 19, 1976	W	103-87	Fort Worth	St. Mary's (2-0)				SMU (82-100)			
Feb. 17, 1976	L	78-93	Houston	Dec. 20, 1941	W	42-40	San Antonio	1919	L	19-30	Dallas
Jan. 22, 1977	L	66-69	Fort Worth	Dec. 21, 1941	W	49-28	San Antonio	1919	W	36-32	Fort Worth
Feb. 19, 1977	L	72-93	Houston	St. Mary's (Calif.) (0-2)				1921	L	20-21	Dallas
Jan. 23, 1978	L	58-66	Houston	Jan. 3	L	57-65	Fort Worth	1921	L	18-19	Dallas
Feb. 13, 1978	W	57-54	Fort Worth	Nov. 21, 2006	L	53-74	Moraga	1922	L	17-28	Dallas
Jan. 22, 1979	L	56-59	Fort Worth	St. Thomas (1-0)				1922	L	14-23	Dallas
Feb. 12, 1979	L	80-84	Houston	Nov. 29, 1984	W	100-41	Fort Worth	1922	W	15-11	Fort Worth
Jan. 5, 1980	L	47-57	Houston	Sam Houston State (8-2)				1922	L	16-24	Fort Worth
Jan. 30, 1980	L	59-60	Fort Worth	Dec. 21, 1937	L	27-30	Huntsville	Jan. 29, 1923	L	20-37	Fort Worth
Jan. 6, 1981	L	51-57	Fort Worth	Dec. 13, 1941	L	37-45	Huntsville	Jan. 30, 1923	L	14-21	Fort Worth
Jan. 31, 1981	L	54-58	Houston	Jan. 4, 1942	W	42-40	Fort Worth	Mar. 5, 1923	L	19-30	Dallas
Jan. 9, 1982	W	65-64	Houston	Dec. 18, 1967	W	93-70	Fort Worth	Mar. 6, 1923	L	18-20	Dallas
Feb. 3, 1982	W	58-57	Fort Worth	Dec. 21, 1968	W	94-75	Fort Worth	1924	W	29-12	Fort Worth
Jan. 15, 1983	W	57-48	Houston	Feb. 4, 1969	W	84-75	Huntsville	1924	W	16-11	Fort Worth
Feb. 16, 1983	W	72-50	Fort Worth	Nov. 30, 1987	W	61-46	Fort Worth	1924	W	19-17	Dallas
Mar. 7, 1983	W	74-49	Fort Worth	Dec. 19, 1994	W	111-94	Fort Worth	1924	W	27-13	Dallas
Jan. 11, 1984	L	42-43	Fort Worth	Dec. 28, 1996	W	88-66	Wichita	1925	W	28-20	Fort Worth
Feb. 11, 1984	L	37-56	Houston	Nov. 22, 2002	W	91-81	Fort Worth	1925	W	43-20	Dallas
Mar. 6, 1984	L	52-64	Houston	San Antonio Aviation (1-0)				Jan. 23, 1926	L	11-15	Fort Worth
Jan. 5, 1985	L	62-63	Houston	Dec. 18, 1942	W	39-24	San Antonio				
Feb. 6, 1985	L	61-62	Fort Worth								
Mar. 7, 1986	W	78-59	Dallas								
Jan. 2, 1986	W	66-64	Fort Worth								
Feb. 1, 1986	W	69-48	Houston								
Jan. 28, 1987	W	64-38	Fort Worth								
Feb. 28, 1987	W	85-69	Houston								
Jan. 13, 1988	L	69-74	Houston								
Feb. 13, 1988	W	73-58	Fort Worth								
Jan. 15, 1989	W	70-64	Fort Worth								
Feb. 15, 1989	L	67-77	Houston								
Jan. 17, 1990	L (OT)	64-66	Houston								
Feb. 17, 1990	W	67-55	Fort Worth								
Jan. 19, 1991	W	78-68	Fort Worth								
Feb. 19, 1991	L	57-69	Houston								
Mar. 8, 1991	L	57-76	Dallas								

ALL-TIME SERIES RESULTS

Tennessee-Martin (1-0)

Dec. 11, 1992 W (2 OT) 75-67 Jonesboro

Terrell T.S. (1-1)

1914-15 L 18-29 Terrell
1914-15 W 22-10 Fort Worth

Texas (62-101)

1915 L 27-53 Austin
1915 L 25-39 Fort Worth
1915 L 12-22 Fort Worth
1916 L 20-51 Fort Worth
1916 L 11-40 Austin
1917 L 23-28 Fort Worth
1917 L 21-48 Austin
1918 L 23-38 Fort Worth
1918 L 21-48 Austin
1919 L 17-37 Austin
1919 L 25-40 Fort Worth
1920 L 18-29 Austin
1920 L 21-28 Fort Worth
1925 W 31-12 Fort Worth
1925 L 13-14 Austin
Jan. 12, 1926 W 20-16 Austin
Feb. 19, 1926 L 21-23 Fort Worth
Jan. 11, 1927 W 28-24 Austin
Feb. 10, 1927 W 32-27 Fort Worth
Feb. 20, 1928 L 16-25 Fort Worth
Feb. 28, 1928 W 29-25 Austin
1929 L 27-33 Fort Worth
1929 L 28-42 Austin
Feb. 8, 1930 L 21-35 Fort Worth
Feb. 22, 1930 W 26-21 Austin
Jan. 16, 1931 W 40-19 Fort Worth
Feb. 17, 1931 W 41-36 Austin
Jan. 20, 1932 W 52-22 Austin
Feb. 6, 1932 W 36-24 Fort Worth
Feb. 11, 1933 L 29-31 Austin
Feb. 20, 1933 W 42-26 Fort Worth
Jan. 6, 1934 W 59-13 Fort Worth
Feb. 23, 1934 W 29-25 Austin
Jan. 7, 1935 L 21-24 Fort Worth
Feb. 26, 1935 W 27-24 Austin
Feb. 8, 1936 L 25-38 Austin
Feb. 17, 1936 L 27-35 Fort Worth
Jan. 8, 1937 W 23-21 Fort Worth
Jan. 18, 1937 L 22-35 Austin
Jan. 8, 1938 L 21-23 Austin
Jan. 14, 1938 L 18-39 Fort Worth
Feb. 7, 1939 L 28-32 Fort Worth
Feb. 22, 1939 L 26-53 Austin
Jan. 20, 1940 L 28-69 Austin
Feb. 17, 1940 L 30-59 Fort Worth
Jan. 18, 1941 L 39-43 Fort Worth
Feb. 8, 1941 L 39-58 Austin
Jan. 17, 1942 W 33-31 Fort Worth
Feb. 7, 1942 W 57-46 Austin
Jan. 19, 1943 L 30-47 Austin
Feb. 20, 1943 W 49-44 Fort Worth
Jan. 22, 1944 L 44-64 Austin
Jan. 29, 1944 W 44-37 Fort Worth
Jan. 5, 1945 W 39-38 Fort Worth
Jan. 27, 1945 W 36-35 Austin
Dec. 28, 1945 L 41-43 Oklahoma City
Jan. 19, 1946 L 42-57 Austin
Jan. 26, 1946 L 46-48 Fort Worth
Jan. 6, 1947 L 46-62 Austin
Feb. 7, 1947 L 44-72 Fort Worth
Jan. 12, 1948 L 39-45 Fort Worth
Feb. 3, 1948 L 41-49 Austin
Jan. 8, 1949 L 46-59 Fort Worth
Feb. 26, 1949 L 60-71 Austin
Feb. 7, 1950 L 57-69 Austin
Feb. 13, 1950 W 51-38 Fort Worth
Feb. 3, 1951 L 43-53 Austin
Feb. 12, 1951 W 49-34 Fort Worth
Jan. 5, 1952 W 52-43 Fort Worth
Feb. 16, 1952 W 54-47 Austin
Dec. 29, 1952 W 64-52 Dallas
Jan. 6, 1953 L 48-55 Austin

Mar. 3, 1953 W 68-50 Austin
Jan. 6, 1954 L 47-54 Austin
Mar. 2, 1954 L 59-68 Austin
Jan. 11, 1955 W 79-64 Fort Worth
Feb. 15, 1955 W 75-56 Austin
Dec. 28, 1955 L 60-66 Houston
Jan. 4, 1956 W 73-67 Fort Worth
Feb. 11, 1956 L 67-74 Austin
Dec. 29, 1956 L 54-59 Houston
Jan. 8, 1957 L 76-85 Austin
Mar. 2, 1957 W 74-60 Fort Worth
Jan. 16, 1958 L 69-73 Austin
Feb. 12, 1958 W 88-58 Fort Worth
Jan. 10, 1959 W 86-78 Fort Worth
Feb. 21, 1959 W 72-59 Austin
Feb. 6, 1960 L 77-98 Austin
Mar. 3, 1960 W 81-73 Fort Worth
Jan. 7, 1961 W (4 OT) 95-94 Fort Worth
Feb. 27, 1961 L 77-79 Austin
Jan. 9, 1962 L 61-73 Fort Worth
Mar. 6, 1962 L 68-71 Austin
Feb. 2, 1963 L 56-73 Austin
Feb. 15, 1963 L 59-75 Fort Worth
Feb. 8, 1964 L 62-79 Fort Worth
Feb. 22, 1964 L 71-70 Austin
Jan. 9, 1965 W 77-64 Fort Worth
Mar. 2, 1965 L 63-84 Austin
Feb. 8, 1966 L 75-77 Austin
Feb. 15, 1966 L 77-85 Fort Worth
Jan. 7, 1967 W 96-82 Fort Worth
Feb. 28, 1967 L 79-88 Austin
Jan. 9, 1968 L 65-66 Austin
Feb. 27, 1968 W 71-65 Fort Worth
Jan. 7, 1969 L 59-63 Austin
Feb. 22, 1969 L 54-64 Fort Worth
Feb. 3, 1970 W 80-55 Fort Worth
Feb. 17, 1970 L 84-93 Austin
Jan. 30, 1971 W 76-70 Austin
Feb. 27, 1971 W 74-71 Fort Worth
Feb. 5, 1972 W 88-75 Fort Worth
Mar. 4, 1972 L 65-72 Austin
Feb. 6, 1973 L 62-69 Fort Worth
Feb. 27, 1973 L 69-89 Austin
Jan. 15, 1974 L 53-104 Austin
Feb. 12, 1974 W 72-71 Fort Worth
Jan. 28, 1975 W 74-72 Fort Worth
Feb. 25, 1975 L 62-63 Austin
Jan. 26, 1976 W 73-70 Austin
Feb. 24, 1976 W 89-81 Fort Worth
Jan. 29, 1977 L 80-89 Austin
Feb. 10, 1977 L 69-81 Fort Worth
Jan. 5, 1978 L 41-90 Fort Worth
Feb. 4, 1978 L 50-87 Austin
Jan. 4, 1979 L 63-92 Austin
Feb. 3, 1979 L 60-73 Fort Worth
Jan. 15, 1980 L 65-95 Austin
Feb. 6, 1980 L 62-90 Fort Worth
Jan. 17, 1981 W 66-64 Fort Worth
Feb. 10, 1981 L 84-88 Austin
Jan. 18, 1982 L 89-105 Austin
Feb. 10, 1982 W 81-69 Fort Worth
Jan. 3, 1983 W 70-54 Austin
Feb. 5, 1983 W 82-48 Fort Worth
Feb. 1, 1984 W 60-53 Austin
Mar. 3, 1984 W 78-70 Fort Worth
Jan. 26, 1985 W 53-45 Fort Worth
Feb. 27, 1985 W 54-52 Austin
Jan. 22, 1986 L 54-56 Austin
Feb. 22, 1986 W 55-54 Fort Worth
Jan. 19, 1987 W 52-37 Fort Worth
Feb. 18, 1987 W 70-54 Austin
Jan. 23, 1988 L 56-74 Austin
Feb. 24, 1988 L 55-69 Fort Worth
Jan. 25, 1989 L 84-94 Fort Worth
Feb. 25, 1989 L 82-107 Austin
Mar. 11, 1989 L (OT) 89-93 Dallas
Jan. 10, 1990 L 80-83 Fort Worth
Feb. 11, 1990 L 77-85 Austin
Jan. 26, 1991 L 49-90 Austin
Feb. 27, 1991 W 78-70 Fort Worth
Jan. 18, 1992 W 80-76 Fort Worth

Feb. 19, 1992 L 77-99 Austin
Feb. 3, 1993 W 83-77 Fort Worth
Mar. 3, 1993 L 84-102 Austin
Feb. 5, 1994 L 73-95 Austin
Mar. 5, 1994 L 78-111 Fort Worth
Mar. 10, 1994 L 75-96 Dallas
Jan. 10, 1995 W 102-98 Fort Worth
Feb. 8, 1995 L 99-111 Austin
Jan. 13, 1996 L 88-103 Austin
Feb. 11, 1996 L 81-102 Fort Worth

Texas A&M (76-88)

1915 W 28-20 College Station
1917 L 18-29 Fort Worth
1917 L 18-42 College Station
1919 L 23-24 Fort Worth
1919 L 12-24 Fort Worth
1924 L 26-27 College Station
1924 W 15-14 College Station
1924 L 16-22 Fort Worth
1925 W 22-13 College Station
1925 W 20-17 Fort Worth
Jan. 19, 1926 W 38-34 College Station
Feb. 1, 1926 W 38-11 Fort Worth
Feb. 7, 1927 W 36-20 Fort Worth
Feb. 19, 1927 W 32-31 College Station
Feb. 2, 1928 W 31-27 Fort Worth
Feb. 11, 1928 W 30-24 College Station
1929 L 22-27 College Station
1929 L 31-40 Fort Worth
Jan. 25, 1930 W 28-25 College Station
Jan. 31, 1930 L 17-28 Fort Worth
Feb. 13, 1931 W 34-32 Fort Worth
Feb. 23, 1931 W 30-26 College Station
Feb. 8, 1932 W 38-28 Fort Worth
Feb. 22, 1932 W 26-24 College Station
Jan. 16, 1933 W 27-26 Fort Worth
Feb. 24, 1933 L 29-34 College Station
Feb. 3, 1934 W 44-38 Fort Worth
Feb. 10, 1934 W 40-32 College Station
Feb. 8, 1935 L 30-40 Fort Worth
Feb. 23, 1935 L 25-28 College Station
Jan. 20, 1936 L 19-26 Fort Worth
Feb. 29, 1936 L 27-28 College Station
Feb. 6, 1937 L 42-45 Fort Worth
Feb. 27, 1937 L 21-30 College Station
Jan. 21, 1938 L 30-33 Fort Worth
Feb. 12, 1938 L 27-43 College Station
Jan. 20, 1939 L 18-24 Fort Worth
Feb. 17, 1939 L 36-44 College Station
Jan. 6, 1940 L 31-44 College Station
Feb. 24, 1940 W 64-55 Fort Worth
Feb. 11, 1941 L 50-52 Fort Worth
Feb. 17, 1941 L 45-48 College Station
Feb. 21, 1942 L 27-33 College Station
Feb. 24, 1942 W 34-27 Fort Worth
Jan. 9, 1943 L 26-53 College Station
Feb. 6, 1943 W 45-39 Fort Worth
Feb. 13, 1944 W 40-36 College Station
Feb. 18, 1944 W 55-22 Fort Worth
Jan. 12, 1945 W 30-27 College Station
Feb. 10, 1945 W 52-40 Fort Worth
Jan. 5, 1946 W 51-41 College Station
Jan. 25, 1946 W 55-48 Fort Worth
Jan. 10, 1947 L 41-48 Fort Worth
Feb. 28, 1947 L 38-48 College Station
Feb. 7, 1948 L 22-48 College Station
Feb. 21, 1948 W 46-41 Fort Worth
Jan. 7, 1949 L 42-58 Fort Worth
Feb. 12, 1949 L 37-39 College Station
Jan. 5, 1950 L 45-49 College Station
Feb. 21, 1950 L 58-60 Fort Worth
Jan. 13, 1951 L 36-39 College Station
Feb. 6, 1951 W 30-27 Fort Worth
Mar. 6, 1951 L 44-50 Waco
Dec. 28, 1951 W 65-35 Dallas
Feb. 6, 1952 W 52-41 College Station
Feb. 19, 1952 W 58-44 Fort Worth
Jan. 13, 1953 W 67-36 Fort Worth
Feb. 28, 1953 W 52-48 College Station
Dec. 29, 1953 W 69-41 Houston

America East (2-0)

Albany	0-0
Binghamton	0-0
Boston	1-0
Hartford	0-0
Maine	0-0
UMBC	0-0
New Hampshire	1-0
Stony Brook	0-0
Vermont	0-0

Atlantic Coast (3-9)

Boston College	0-1
Clemson	0-1
Duke	0-0
Florida State	2-1
Georgia Tech	0-2
Maryland	0-2
Miami (Fla.)	1-0
North Carolina	0-0
North Carolina State	0-0
Virginia	0-0
Virginia Tech	0-2
Wake Forest	0-0

Atlantic 10 (5-15)

Charlotte	0-2
Dayton	0-0
Duquesne	0-0
Fordham	1-0
George Washington	1-0
La Salle	0-0
Massachusetts	1-0
Rhode Island	0-1
Richmond	0-0
St. Bonaventure	0-0
St. Joseph's	0-1
St. Louis	1-10
Temple	0-0
Xavier	1-1

Atlantic Sun (1-0)

Belmont	0-0
Campbell	1-0
East Tennessee State	0-0
Florida Gulf Coas	0-0
Gardner-Webb	0-0
Jacksonville	0-0
Kennesaw State	0-0
Lipscomb	0-0
Mercer	0-0
North Florida	0-0
Stetson	0-0
South Carolina Upstate	0-0

Big East (12-33)

Cincinnati	0-5
Connecticut	1-2
DePaul	2-6
Georgetown	0-0
Louisville	1-5
Marquette	4-2
Notre Dame	0-5
Pittsburgh	0-0
Rutgers	0-0
St. John's	0-0
Seton Hall	0-0
USF	4-4
Syracuse	0-4
Villanova	0-0
West Virginia	0-0

Big Sky (10-3)

Cal State Sacramento	0-0
Eastern Washington	0-0
Idaho State	3-2
Montana	1-0
Montana State	3-1
Northern Arizona	3-0
Northern Colorado	0-0
Portland State	0-0
Weber State	0-0

Big South (3-0)

Charleston Southern	0-0
Coastal Carolina	1-0
High Point	0-0
Liberty	1-0
North Carolina-Asheville	1-0
Presbyterian	0-0
Radford	0-0
VMI	0-0
Winthrop	0-0

Big Ten (5-19)

Illinois	0-3
Indiana	0-2
Iowa	0-2
Michigan	0-1
Michigan State	1-1
Minnesota	0-2
Northwestern	2-0
Ohio State	0-4
Penn State	0-1
Purdue	2-3
Wisconsin	0-0

Big 12 (277-388)

Baylor	81-87
Colorado	1-2
Iowa State	5-1
Kansas	0-4
Kansas State	2-3
Missouri	1-4
Nebraska	2-3
Oklahoma	1-8
Oklahoma State	2-17
Texas	62-101
Texas A&M	76-88
Texas Tech	44-70

Big West (6-7)

Cal Poly	0-0
Cal State Fullerton	0-1
Cal State Northridge	0-0
Long Beach State	4-1
Pacific	2-3
UC Davis	0-0
UC Irvine	0-1
UC Riverside	0-0
UC Santa Barbara	0-1

Colonial (5-4)

Delaware	0-0
Drexel	0-1
George Mason	0-0
Georgia State	2-0
Hofstra	1-0
James Madison	0-0
North Carolina-Wilmington	0-0
Northeastern	0-0
Old Dominion	0-1

Towson	0-0
Virginia Commonwealth	1-2
William & Mary	1-0

Conference USA (223-280)

Central Florida	0-0
East Carolina	3-2
Houston	23-46
Marshall	1-1
Memphis	1-10
Rice	83-85
SMU	82-100
Southern Miss	3-3
Tulane	8-7
Tulsa	10-18
UAB	3-5
UTEP	6-3

Horizon (1-9)

Butler	0-2
Cleveland State	0-0
Detroit	0-0
Illinois-Chicago	1-0
Loyola (Ill.)	0-5
Wisconsin-Green Bay	0-0
Wisconsin-Milwaukee	0-0
Wright State	0-0
Valparaiso	0-2
Youngstown State	0-0

Ivy League (2-3)

Brown	0-0
Columbia	1-1
Cornell	0-0
Dartmouth	0-0
Harvard	0-0
Pennsylvania	0-0
Princeton	1-2
Yale	0-0

Metro Atlantic (4-3)

Canisius	1-1
Fairfield	1-0
Iona	0-0
Loyola (Md.)	0-0
Manhattan	0-2
Marist	0-0
Niagara	1-0
Rider	0-0
St. Peter's	0-0
Siena	1-0

Mid-American (4-3)

Akron	0-0
Ball State	1-0
Bowling Green	0-1
Buffalo	0-0
Central Michigan	0-0
Eastern Michigan	1-0
Kent State	0-0
Miami (Ohio)	1-0
Northern Illinois	0-0
Ohio	0-2
Toledo	0-0
Western Michigan	1-0

ALL-TIME RECORDS BY CONFERENCE

Mid-Eastern (5-2)

Bethune-Cookman	0-0
Coppin State	1-0
Delaware State	1-0
Florida A&M	0-0
Hampton	0-0
Howard	1-0
Maryland-Eastern Shore	1-0
Morgan State	1-0
Norfolk State	0-0
North Carolina A&T	0-2
South Carolina State	0-0
Winston-Salem State	0-0

Missouri Valley (8-19)

Bradley	2-5
Creighton	1-2
Drake	2-3
Evansville	0-0
Illinois State	0-0
Indiana State	0-1
Northern Iowa	0-0
Southern Illinois	0-1
Missouri State	2-2
Wichita State	1-5

Mountain West (28-51)

Air Force	2-4
BYU	3-9
Colorado State	6-5
New Mexico	4-8
San Diego State	5-4
UNLV	1-8
Utah	3-8
Wyoming	4-5

Northeast (2-3)

Central Connecticut State	0-0
Fairleigh Dickinson	0-0
LIU-Brooklyn	1-2
Monmouth	0-0
Mt. St. Mary's	0-0
Quinnipiac	0-0
Robert Morris	1-1
Sacred Heart	0-0
St. Francis (N.Y.)	0-0
St. Francis (Pa.)	0-0
Wagner	0-0

Ohio Valley (2-2)

Austin Peay	0-0
Eastern Illinois	0-0
Eastern Kentucky	1-1
Jacksonville State	0-0
Morehead State	0-0
Murray State	0-1
Samford	0-0
Southeast Missouri State	0-0
Tennessee-Martin	1-0
Tennessee State	0-0
Tennessee Tech	0-0

Pacific 10 (6-9)

Arizona	2-0
Arizona State	2-1
California	0-2
Oregon	0-1
Oregon State	0-1
Stanford	0-2
UCLA	0-1
USC	0-0

Washington	1-0
Washington State	1-1

Patriot (1-1)

American	0-0
Army	0-0
Bucknell	0-0
Colgate	0-1
Holy Cross	0-0
Lafayette	0-0
Lehigh	0-0
Navy	1-0

Southeastern (47-126)

Alabama	3-4
Arkansas	38-104
Auburn	1-2
Florida	0-2
Georgia	0-2
Kentucky	0-2
LSU	1-3
Mississippi	1-2
Mississippi State	1-1
South Carolina	0-0
Tennessee	1-0
Vanderbilt	1-4

Southern (1-2)

Appalachian State	1-0
College of Charleston	0-1
Chattanooga	0-0
The Citadel	0-0
Davidson	0-0
Elon	0-0
Furman	0-1
Georgia Southern	0-0
North Carolina-Greensboro	0-0
Western Carolina	0-0
Wofford	0-0

Southland (51-14)

Central Arkansas	0-0
Lamar	8-2
McNeese State	1-0
Nicholls State	1-0
Northwestern State	4-0
Sam Houston State	8-2
Southeastern Louisiana	2-0
Stephen F. Austin	2-2
Texas-Arlington	15-3
Texas A&M-Corpus Christi	0-2
Texas-San Antonio	8-3
Texas State/Southwest Texas	2-0

Southwestern Athletic (18-1)

Alabama A&M	0-0
Alabama State	2-0
Alcorn State	0-0
Arkansas-Pine Bluff	4-0
Grambling State	8-0
Jackson State	1-0
Mississippi Valley State	2-0
Prairie View A&M	1-0
Southern	0-0
Texas Southern	0-1

The Summit (13-9)

Centenary	11-8
IUPUI-Fort Wayne	0-0
IUPUI-Indianapolis	0-0
North Dakota State	0-0
Oakland (Mich.)	0-0
Oral Roberts	2-1
South Dakota State	0-0
Southern Utah	0-0
UMKC	0-0
Western Illinois	0-0

Sun Belt (54-40)

Arkansas-Little Rock	2-0
Arkansas State	2-2
Denver	0-2
Florida Atlantic	0-0
Florida International	0-0
Louisiana-Lafayette	1-1
Louisiana-Monroe	1-3
Middle Tennessee State	3-0
New Orleans	1-0
North Texas	43-31
South Alabama	0-0
Troy State	0-0
Western Kentucky	1-1

West Coast (3-8)

Gonzaga	1-1
Loyola Marymount	0-0
Pepperdine	0-1
Portland	0-1
St. Mary's (Calif.)	0-2
San Diego	0-0
San Francisco	2-2
Santa Clara	0-1

Western Athletic (27-17)

Boise State	0-1
Fresno State	4-4
Hawai'i	7-3
Idaho	0-1
Louisiana Tech	6-4
Nevada	2-0
New Mexico State	1-0
San Jose State	7-2
Utah State	0-2

Independents/Others (6-2)

Chicago State	0-0
Longwood	0-0
N.J.I.T	0-0
Providence	1-0
Savannah State	0-0
Shawnee State	1-0
Tarleton State	1-1
Texas-Pan American	3-1
Utah Valley State	0-0

J.R. Langley 1908-1909 (2-3 overall)

TCU's first coach guided the Horned Frog basketball team through its first official season of play in 1908-09, but he was better remembered for being the first football coach in TCU history to compile a winning record for his career. J.R. Langley's hoops career consisted of just five games, but he holds a special place in TCU history as the first football coach at the school to produce consecutive winning seasons. His 1908 squad compiled a 6-3 football record while registering three shutouts and outscoring opponents 155-68. His 1909 grid squad went 5-2-1, garnering five shutouts and allowing just 33 points for the season.

F.M. Cahoon 1914-1915 (11-12 overall)

The Horned Frogs embarked on an unheard-of 23-game schedule in F.M. Cahoon's lone year as the head coach. The slate was highlighted by a two-game road trip to play a pair at Stanford in Palo Alto, Calif. Cahoon's most notable victory was a 28-14 win over arch-rival Baylor in Fort Worth, marking the first time that a TCU squad had defeated a Bear quintet after six mostly lopsided losses.

E.Y. Freeland 1915-1916 (1-3 overall)

Former all-around athletic star at Vanderbilt, E.Y. Freeland had built tiny Daniel Baker College into a football power in just three seasons before assuming head coaching duties at TCU for football and basketball. Freeland's one-year stint at TCU was a turbulent one. His last Daniel Baker football team had squashed TCU, 33-0, in 1914 and TCU administrators hoped he would bring similar success to Frogland.

But those hopes were quickly dashed when his squad suffered a 72-0 thrashing at the hands of the University of Texas in the opener of the football season. He rebounded to lead TCU to a 43-0 strumming of SMU in the second game, but his grid season ended badly with a 4-5 record as his team suffered shutout losses to Oklahoma A&M (13-0) and arch-rival Baylor (51-0). His hoops team earned just one victory in a short season. Faced with the graduation of most of his footballers (many of whom also played basketball), Freeland departed the scene at the end of the 1916 spring semester.

T.D. Hackney 1919-1920 (1-7 overall)

In his only season as head coach, T.D. Hackney fielded a competitive squad but not a successful one. The Horned Frogs managed only a victory over Austin College (37-33) sandwiched by a series of close setbacks. Five of TCU's seven losses were by fewer than 10 points, but a 50-20 loss at Rice was the most notable of the season.

W.L. Driver 1920-1922 (8-7 overall)

William L. Driver came to TCU after a five-year stint as athletic director at Texas A&M, a job which also included leading the Aggies in all sports. An ace recruiter for the time, Driver had engineered a

pair of Southwest Conference football titles for the Aggies. His impact at TCU was similar, as the Frogs immediately dominated the Texas Intercollegiate Athletic Association (TIAA) on the gridiron.

Driver led a short-lived renaissance for TCU in basketball as well, as his excellent grid recruits enjoyed an 8-4 season in 1922 after going 0-3 in a truncated 1921 campaign. The team captain on both of Driver's squads was Horned Frog football star Dutch Meyer, who would go on to a distinguished coaching career of his own at TCU.

John McKnight 1922-1923 (3-13 overall)

Another former A&M man, John McKnight came to TCU in 1921 to assist with the football team, but he took over the Horned Frog hoopsters for the 1923 season. He became head football coach upon Driver's departure for the 1922 season and directed the Frogs to a 2-5-3 record which led to his departure after the 1923 school year. McKnight led TCU through similar hard times on the hardwood, as TCU managed just three wins in 16 games under his command.

Madison "Matty" Bell 1923-1929 (71-41 overall; 49-30 conference)

A Fort Worth native and graduate of North Side High School, Madison "Matty" Bell was the head man during TCU's transition from the Texas Intercollegiate Athletic Association (TIAA) to the Southwest Conference.



Bell

A former football and basketball star at Centre College in Danville, Ky. (where he starred on Centre's national powerhouse grid team with fellow Fort Worth legend Harold "Bo" McMillan), Bell was the first TCU hoops coach equipped with a legitimate basketball background. Bell distinguished himself as one of the best players in Kentucky's college ranks during his career at Centre. Bell, whose collegiate athletic career ended before his senior season because he chose to enter law school, adhered to TCU's early tradition of splitting his coaching duties between football and basketball.

Bell is credited with bringing respectability to TCU basketball in the early days of the SWC. He began his coaching career at Haskell Indian School in 1920, coaching the school through the 1921 season before taking a similar post at Carroll College in Wisconsin. Bell took the post of head football and basketball coach at TCU in the spring of 1923. Bell gave TCU's basketball program an identity apart from the football team. For the first time in school history, the majority of the basketball team was comprised of true basketball players, instead of football players using the sport as an activity to maintain fitness in the offseason.

Bell immediately turned around the Horned Frog basketball program from a 3-13 finish in 1923 to a 16-4 record (15-4 in the SWC) in 1924. The 1925 squad posted a 14-5 record (11-3 in the SWC). TCU narrowly missed winning an SWC title under Bell's leadership, coming closest in 1925. That proved to be the zenith of Bell's roundball career at TCU, as the team dropped to 13-9 (7-5 in the SWC) in 1926. In 1927, TCU went 9-8 (6-4 in the SWC) and 9-8 in 1928, a

season marked by the first losing record in SWC history for TCU. The 5-7 conference mark was duplicated in 1929 during a 10-7 season. After garnering a 33-17-5 record as football coach, Bell left TCU in January of 1929, to take over as head football coach (without basketball duties) at Texas A&M.

Bell's teams set the stage for his successor, Francis Schmidt, to become the winningest football and basketball coach in TCU history. Bell served five seasons at A&M before being fired following the 1933 season. Bell returned to the SWC in 1935 as the SMU head football coach, leading the Mustangs through the 1949 season at SMU and serving as the school's athletic director from 1935-42 and 1945-65.

Francis Schmidt 1929-1934 (72-24 overall; 41-19 conference)

As head coach at the University of Arkansas, Francis Schmidt not only was present at the birth of Razorback basketball, but created a program that became dominant in SWC basketball and the conference's first squad able to compete with schools from around the nation. Schmidt agreed to terms with TCU to become football and basketball coach on Feb. 8, 1929.



Schmidt

A native of Nebraska, Schmidt played football at the University of Nebraska before earning a law degree. He began his coaching career at Arkansas City (Kansas) High School, where he enjoyed tremendous success before taking a coaching job at Kendall College in Tulsa, Okla. (now the University of Tulsa). Schmidt enjoyed even greater success at the Tulsa school, where both his football and basketball teams produced wildly high-scoring marks for the time. Coaching at Kendall from 1915-22, Schmidt garnered a 73-26 record in basketball.

At the end of the 1922 season, the University of Arkansas hired Schmidt to take over its football program and create a basketball program. Schmidt turned around Arkansas' football fortunes and quickly developed the Hogs into a basketball power. Schmidt was the winningest coach in football and basketball at both Kendall and Arkansas before accepting the same dual roles at TCU.

Schmidt made an immediate impact at TCU, leading the Horned Frogs to their first SWC football championship and inspiring local civic leaders to raise funds to build a new football stadium, what is now Amon Carter Stadium. He had a similar impact in basketball, although not an immediate one. His first season was his worst at TCU, a 7-10 season with a 4-8 conference mark. After that, Schmidt won 65 of his next 79 games on the TCU hardwood. Schmidt's Frogs won the SWC crown in just his second year and became the dominant team in the region for the remainder of his time in Fort Worth. The Horned Frogs finished just a game off the league title in 1932 and 1933 before regaining the SWC throne in 1934.

Schmidt lured several TCU legends to play for the purple and white, including future head coach Byron "Buster" Brannon (also a quarterback on the football team), Ad Dietzel (TCU's first basketball superstar) and Wendell "Doc" Sumner. Schmidt left TCU shortly after winning the 1934 conference championship, taking over as head football coach at Ohio State. He coached seven seasons at OSU and compiled a record of 39-16-1, winning two Big Ten titles.

Dutch Meyer 1934-1937
(10-37 overall; 5-31 conference)

Taking over the program at the age of 33, Dutch Meyer had already been a mainstay at TCU, having spent 16 years since high school on the Fort Worth campus. Meyer continued TCU's tradition of splitting between head football and head basketball coach coaching duties.



Meyer

Though he was to have a successful 19-year tenure as TCU's football coach (compiling a 109-79-13 record on the gridiron, winning SWC titles in 1938, 1944 and 1951 and national championships in 1935 and 1938), Meyer's basketball coaching career was less successful. The Horned Frogs slipped from their preeminent position in SWC basketball after Meyer took over, winning just 10 of 47 games overall and going 5-31 in SWC competition during his three seasons as head basketball coach.

Meyer is a legend in TCU athletics, having a longer association with Horned Frog athletics than any person in history. His relationship with TCU began as a ballboy when the school was still Add-Ran College in Waco. Along with his duties as head coach, Meyer served as athletics director at TCU from 1935 to 1953.

Lester "Mike" Brumbelow 1937-1941
(22-64 overall; 2-46 conference)

A former football and basketball player at TCU, Lester "Mike" Brumbelow was a two-time All-Southwest Conference guard in football and was team captain and most valuable player of the Horned Frogs' 1929 SWC champions (the school's first conference football championship).



Brumbelow

A native of Jacksboro, Texas, Brumbelow's greatest impact on TCU athletics may have been his influence on future Horned Frog football coach Abe Martin, his college roommate, who followed Brumbelow to TCU after developing a close friendship with him in high school.

Known as "The Jacksboro Irishman," Brumbelow served as line coach for Dutch Meyer and kept that job while taking over the head basketball coaching job for four seasons. Brumbelow's teams had little success, finishing last in the SWC all four seasons. Brumbelow remained loyal to TCU, serving as Dutch Meyer's top football assistant well into the 1940s.

H.R. "Hub" McQuillan 1941-1948
(66-104 overall; 32-52 conference)

He came to TCU from Texas A&M in 1941 as an assistant football coach and took over the basketball reins for the 1942 season. Hub McQuillan immediately breathed life into the basketball program, garnering TCU's first winning season since 1933 in his inaugural year. The Frogs were 13-10 and bolted from the Southwest Conference cellar into a tie for third in the SWC.



McQuillan

The Frogs improved to 18-9 in his second season

and a fourth-place finish in the SWC. McQuillan kept TCU competitive in the SWC through the 1946 season, never finishing below fourth in the league before a drastic dropoff in his final two seasons. McQuillan remained line coach for the TCU football team under head coach Dutch Meyer through the 1950 season.

Buster Brannon 1948-1967
(205-259 overall; 104-144 conference)

Aside from Dutch Meyer, A Byron "Buster" Brannon's relationship with TCU athletics probably ranks as the longest association with Horned Frog sports. Brannon was a star quarterback in football (1931-32) and a standout guard in basketball at TCU from 1931-33 (All-SWC in '32 and '33), served 19 seasons as head basketball coach (1949-67) and was an assistant to the athletics director from 1967-75.



Brannon

A star at Athens (Texas) High School, along with Wendell "Doc" Sumner, Brannon came to TCU to play for then-new basketball/football coach Francis Schmidt. Brannon and Sumner joined with Ad Dietzel to form the nucleus of a TCU team that won the Southwest Conference championship in his sophomore year and narrowly missed repeating the feat in 1932 and 1933.

A 1933 TCU graduate, Brannon coached at high schools in several Texas cities (Van, Dublin and Odessa) before ascending to the college ranks. His college coaching career began when he succeeded Jimmy Kitts at Rice as head men's basketball coach for the 1938-1939 season.

A proponent of fast-break basketball, a style rarely embraced at the time, Brannon built Rice into a dominating power in the SWC, leading the Owls to a 25-4 record, the SWC title and an NCAA Tournament appearance in just his second season (1940). Rice again won the SWC crown in 1942, earning another NCAA Tournament berth. Near the end of the 1943 season, Brannon went into the military for the duration of World War II, but his team went on to a berth in the National Invitation Tournament. In 1946, Brannon returned to Rice but was replaced after a 10-11 season.

Brannon took over the TCU basketball program following the resignation of Hub McQuillan in the spring of 1948. In 1950, Brannon gave TCU its first winning season since 1946, but the Frogs lost the outright SWC championship and NCAA tournament bid in a playoff against Texas A&M in Waco. TCU reached the top of the conference in 1951. Brannon's teams advanced to the NCAA Tournament and won SWC titles in 1951 and 1952. The play of center Dick O'Neal highlighted his teams of the mid-1950s but a conference title eluded TCU until 1959.

That season, Brannon produced his best coaching feat as the under-rated Horned Frogs won a surprise SWC championship and another NCAA Tournament berth. Brannon was at the helm when TCU finally constructed a new arena to showcase basketball (Daniel-Meyer Coliseum) in December of 1961.

Brannon retired from coaching following the 1967 season, but remained at TCU as an assistant to the athletics director, while occasionally serving as a color analyst on TCU radio broadcasts.

Brannon was inducted into the Texas Sports Hall of Fame, the Texas High School Basketball Hall of

Fame and the TCU Lettermen's Hall of Fame. He remained in his post at TCU until his death in 1975. His career coaching record (including his stint at Rice) was 290-296 overall, 144-165 in SWC games.

Johnny Swaim 1967-1977
(102-151 overall; 56-88 conference)

A guard on Buster Brannon's early TCU teams, Johnny Swaim lettered for the Horned Frogs from 1951-53 and first earned distinction as the only TCU basketball player ever to start on three Southwest Conference basketball championship squads.



Swaim

A native of Jean, Texas, Swaim also played baseball at TCU and earned two letters as a pitcher. A 1953 TCU graduate, Swaim returned to Fort Worth as coach of the freshman basketball and freshman baseball teams, in addition to duties as a physical education instructor, in the fall of 1956.

He became a full-time varsity assistant coach and assistant to the athletic director in August of 1964. Swaim was handpicked to succeed Brannon as head coach following Brannon's retirement in 1967.

Swaim shocked the region by becoming the first coach in SWC history to win the league title in his inaugural year as a head coach in 1968. That team was the first in school history to advance to the second round of the NCAA Tournament, knocking off Kansas State in the first round. He led TCU to another SWC championship in 1971 and posted winning records in three seasons.

Swaim earned SWC Coach of the Year honors during both championship seasons. Surprisingly, he abruptly retired in the fall of 1977 and remained in the Fort Worth area for the remainder of his life. Swaim spent 22 years at TCU as either a student-athlete or coach. He worked in private business until his death Oct. 5, 1995.

Tim Somerville 1977-1979
(10-43 overall; 3-29 conference)

At the young age of 32, Tim Somerville took over the TCU head coaching job just months after joining Johnny Swaim's staff. Somerville was an assistant coach when Swaim announced his retirement just four days prior to the start of the 1977-78 season.



Somerville

Prior to coming to TCU, Somerville was the head coach at Concord College in West Virginia, an NAIA school. He compiled a record of 31-27 in two seasons as head coach at Concord. A native of Cleveland, Ohio, Somerville played college basketball at East Carolina, graduating from ECU in 1969.

He began his coaching career at Aurora (Ohio) High School in 1969 and served as an assistant coach at Georgetown College in Kentucky in 1971, earning a master's degree in secondary education while there. From 1972-74, Somerville was an assistant coach at Ohio State.

Somerville's two-year reign as head coach at TCU resulted in little success and he resigned shortly after the end of his second season.

Jim Killingsworth 1979-1987 (130-106 overall; 64-64 conference)

A seasoned coach who molded winning teams at every stop, Jim Killingsworth became head coach at TCU in the spring of 1979. "Killer" took what was the worst team in the Southwest Conference and molded the Horned Frogs into a two-time SWC champion and an NCAA Tournament entry ranked among the top 20.



Killingsworth

A native of Checotah, Okla., Killingsworth served in the Army Air Force during World War II. He graduated from Northeastern Oklahoma University in 1948 and began his coaching career at Stidham (Okla.) High School that year. During a 12-year high school coaching career, he also served at Schuller, Lindsey and Pawhuska high schools and compiled a 305-50 record. He also found time to earn a master's degree from the University of Oklahoma in 1954.

Killingsworth's collegiate coaching career began in 1961 as the freshman coach at the University of Tulsa, a post he held for three seasons.

He then moved on to Cerritos Junior College in California prior to the 1964-65 season and compiled a 158-47 record in six seasons. His first team was undefeated in conference play, and his 1968 team went 31-3 and won the California Junior College championship. He became head coach at Idaho State in 1971, spending six seasons there and winning conference titles in 1974, 1976 (tie), and 1977, while compiling a 110-54 record.

He took the head coaching job at Oklahoma State in 1977 and was 22-31 in two seasons before coming to TCU. Killingsworth brought stability and steady improvement to TCU, and in 1982 the Frogs posted their first winning season in 10 years and won an SWC postseason tournament game for the first time.

In 1983, TCU had its best season since 1968 with a 23-11 record and advanced to the third round of the NIT postseason tournament. In 1986, the Frogs shared a three-way tie for the SWC championship and earned another NIT berth.

Killingsworth's final TCU team went 24-7 and won the SWC title in 1987. In addition, the Frogs defeated Marshall in the first round of the NCAA Tournament. Killingsworth announced his retirement two days following TCU's one-point, second-round loss to Notre Dame.

Moe Iba 1987-1994 (196-108 overall; 44-62 conference)

As a high school star during his playing days in Oklahoma, Moe Iba turned down a scholarship offer to play college ball for TCU and then-head coach Buster Brannon. The son of coaching legend Henry Iba, for whom he played at Oklahoma State, Moe Iba took the lessons he learned from his father and applied them to the modern game.



Iba

Named head coach at TCU on March 23, 1987, Iba led the Horned Frogs for seven seasons and compiled a record of 96-108 and one postseason appearance. Iba's college coaching career began at Texas Western (now UTEP). There, Iba, the son of one legend

worked for a man who would soon become one, Miners coach Don Haskins. Iba led four Miners freshman teams to an amazing 65-4 record in four seasons while assisting Haskins with the varsity squad that won the NCAA title in 1966.

From there, Iba landed his first head coaching job at Memphis State and produced a 37-65 record in four seasons. Iba next surfaced as an assistant at Nebraska for eight seasons before taking over the program in 1980. He produced a solid program at Lincoln, twice earning Big 8 Conference Coach of the Year honors and leading the Huskers to four postseason berths, including an NCAA trip in his final season of 1986.

His Nebraska record of 107-70 with six winning seasons in six years led to his arrival at TCU. Under Iba, the Horned Frogs notched four consecutive winning seasons (1989-92) and he earned SWC Coach of the Year honors from the *Waco Tribune-Herald* for TCU's 18-10 performance in 1991. His 1992 team was his best at TCU, going 23-11 and earning a spot in the National Invitation Tournament. But the fall from grace was swift for Iba at TCU as his 1993 team finished with a 6-22 mark and his final team went 7-20 in 1994.

Billy Tubbs 1994-2002 (156-95 overall; 65-53 conference)

Long considered "the man who builds college basketball programs," Billy Tubbs did just that in redirecting the TCU basketball program over his eight seasons in Fort Worth. Tubbs announced on Nov. 5, 2001, that the 2001-02 season would be his final year at TCU.



Tubbs

A veteran coach who excelled at every level of coaching, Tubbs made history at TCU. His 2001-02 team compiled yet another winning season, a school-record eighth straight. His high-scoring Horned Frogs won 81.0 percent (107-25) of their home games under Tubbs' tutelage.

While his most recent Horned Frog squads added luster to an already sparkling coaching record, it was Tubbs' 1997-98 squad that will go down as one of, if not, the best team to ever take the court at TCU. That

team went 27-6 and advanced to the NCAA Tournament as the No. 4 seed. It was the school's first NCAA appearance in 11 seasons. In addition, Tubbs earned his 500th career victory in the process.

The previous campaign, 1996-97, was TCU's first in the Western Athletic Conference, and Tubbs guided the Horned Frogs to a 22-win season and the championship game of the WAC Tournament.

Tubbs began working his magic from the moment he first set foot on the Fort Worth campus. Tubbs led a team that had won just 13 games over the previous two seasons into a national story over the next several years. During his time, the fast-paced Frogs led the NCAA in scoring offense, broke numerous school records and featured the nation's individual scoring and rebounding leader. Tubbs ranks in the top 30 among the NCAA's all-time winningest coaches.

Neil Dougherty 2002-Present (61-92 overall; 24-56 conference)

Neil Dougherty embarks on his sixth season at the helm of the Horned Frogs' men's basketball team in 2007-08. Dougherty, who was hired on March 25, 2002, as TCU's 18th head coach, owns an overall record of 61-92 over his first five seasons.



Dougherty

Since Dougherty's arrival, TCU has made tremendous strides in terms of facilities. A new locker room for the basketball team was built in 2002, a new playing surface in Daniel-Meyer Coliseum was installed in 2003 and the Ed & Rae Schollmaier Basketball Complex opened in 2004.

In addition, the Horned Frogs have made strides on the court. The 2004-05 team posted a 20-win season and earned TCU's first postseason tournament appearance since 1999. The Frogs made a late-March run all the way to the NIT quarterfinals despite playing all three games on the road. TCU battled to wins at Miami (Ohio) and Western Michigan before falling in a hard-fought game at Maryland 85-73. When it was all over, the Frogs came out with a 21-14 record – the 11th 20-win season in school history and the most wins for the program since 1998-99.

TCU All-Time Head Coaching Records

Name	Years	Overall Record	Pct.	Conf. Record	Pct.	Conf. Titles
Buster Brannon (1948-67)	20	205-259	.442	104-144	.419	4
Billy Tubbs (1994-2002)	8	156-95	.621	65-53	.551	0
Jim Killingsworth (1979-87)	8	130-106	.551	64-64	.500	2
Johnny Swaim (1967-77)	10	102-151	.403	56-88	.389	2
Moe Iba (1987-94)	7	96-108	.471	44-62	.415	0
Francis Schmidt (1929-34)	5	72-24	.750	41-19	.683	2
Matty Bell (1923-29)	6	71-41	.634	49-30	.620	0
Hub McQuillan (1941-48)	7	66-104	.388	32-52	.381	0
Neil Dougherty (2002-Present)	5	61-92	.399	24-56	.300	0
Mike Brumbelow (1937-41)	4	22-64	.256	2-46	.042	0
Frederick Cahoon (1914-15)	1	11-12	.478			
Dutch Meyer (1934-37)	3	10-37	.213	5-31	.139	0
Tim Somerville (1977-79)	2	10-43	.189	3-29	.094	0
W. L. Driver (1920-22)	2	8-7	.600			
John McKnight (1922-23)	1	3-13	.188			
J. R. Langley (1908-09)	1	2-3	.400			
T. D. Hackney (1919-20)	1	1-7	.125			
E. Y. Freeland (1915-16)	1	1-3	.250			

**Assistant Coaches
(By Head Coach)**

Buster Brannon (1948-67)

Bruce Craig (1950-56)
Johnny Swaim (1956-67)

Johnny Swaim (1967-77)

Hal Ratcliff (1967-70)
Danny Whitt (1970-77)
Mickey McCarty (1972-73)
Lee Pestana (1973-77)

Tim Somerville (1977-79)

Kenny Gray (1977-79)
Lee Pestana (1977-78)
Bob Chuey (1978-79)
Richard Skaggs (1978-79)

Jim Killingsworth (1979-87)

Richard Skaggs (1979-80)
Charlie Fenske (1979-87)
Bill Montigel (1979-87)
Dan Schmotzer (1980-87)

Moe Iba (1987-94)

Charlie Fenske (1987-89)
Ken Smith (1987-94)
Gary Mendenhall (1987-94)
Kevin Fricke (1989-94)

Billy Tubbs (1994-02)

Richard Bacon (1994-97)
Steve McClain (1994-98)
Steve Smith (1995-96)
Brian Fish (1997-02)
Conley Phipps (1997-99)
Rob Flaska (1998-02)
Scott Edgar (1999-02)

Neil Dougherty (2002-07)

Rick Callahan (2002-present)
Kevin Lewis (2002-06)
Jai Steadman (2002-03)
Jeff Luster (2002-present)
David Cason (2003-05)
Chris Crutchfield (2005-07)
Sean Woods (2006-present)
Kornelija Kairyte (2007-present)

**Assistant Coaches
(Alphabetical)**

-B-	
Richard Bacon	1994-97
-C-	
Rick Callahan	2002-present
David Cason	2003-05
Bob Chuey	1978-79
Bruce Craig	1950-56
Chris Crutchfield	2005-07
-E-	
Scott Edgar	1999-02
-F-	
Charlie Fenske	1979-89
Brian Fish	1996-02
Rob Flaska	1998-02
Kevin Fricke	1989-94
-G-	
Kenny Gray	1977-79
-K-	
Kornelija Kairyte	2007-present
-L-	
Kevin Lewis	2002-06
Jeff Luster	2002-present
-M-	
Mickey McCarty	1972-73
Steve McClain	1994-98
Gary Mendenhall	1987-94
Bill Montigel	1979-87
-P-	
Lee Pestana	1973-78
Conley Phipps	1997-99
-R-	
Hal Ratcliff	1967-70
-S-	
Dan Schmotzer	1980-87
Richard Skaggs	1978-80
Ken Smith	1987-94
Steve Smith	1995-96
Jai Steadman	2002-03
Johnny Swaim	1956-67
-W-	
Danny Whitt	1970-77
Sean Woods	2006-present

1950s

1950-51: Bruce Craig
1951-52: Bruce Craig
1952-53: Bruce Craig
1953-54: Bruce Craig
1954-55: Bruce Craig
1955-56: Bruce Craig
1956-57: Johnny Swaim
1957-58: Johnny Swaim
1958-59: Johnny Swaim
1959-60: Johnny Swaim

1960s

1960-61: Johnny Swaim
1961-62: Johnny Swaim
1962-63: Johnny Swaim
1963-64: Johnny Swaim
1964-65: Johnny Swaim
1965-66: Johnny Swaim
1966-67: Johnny Swaim
1967-68: Hal Ratcliff
1968-69: Hal Ratcliff
1969-70: Hal Ratcliff

1970s

1970-71: Danny Whitt
1971-72: Danny Whitt
1972-73: Danny Whitt, Mickey McCarty
1973-74: Danny Whitt, Lee Pestana
1974-75: Danny Whitt, Lee Pestana
1975-76: Danny Whitt, Lee Pestana
1976-77: Danny Whitt, Lee Pestana
1977-78: Lee Pestana, Kenny Gray
1978-79: Bob Chuey, Kenny Gray, Richard Skaggs
1979-80: Charlie Fenske, Bill Montigel, Richard Skaggs

1980s

1980-81: Charlie Fenske, Bill Montigel, Dan Schmotzer
1981-82: Charlie Fenske, Bill Montigel, Dan Schmotzer
1982-83: Charlie Fenske, Bill Montigel, Dan Schmotzer
1983-84: Charlie Fenske, Bill Montigel, Dan Schmotzer
1984-85: Charlie Fenske, Bill Montigel, Dan Schmotzer
1985-86: Charlie Fenske, Bill Montigel, Dan Schmotzer
1986-87: Charlie Fenske, Bill Montigel, Dan Schmotzer
1987-88: Charlie Fenske, Ken Smith, Gary Mendenhall
1988-89: Charlie Fenske, Ken Smith, Gary Mendenhall
1989-90: Ken Smith, Gary Mendenhall, Kevin Fricke

1990s

1990-91: Ken Smith, Gary Mendenhall, Kevin Fricke
1991-92: Ken Smith, Gary Mendenhall, Kevin Fricke
1992-93: Ken Smith, Gary Mendenhall, Kevin Fricke
1993-94: Ken Smith, Gary Mendenhall, Kevin Fricke
1994-95: Richard Bacon, Steve McClain
1995-96: Richard Bacon, Steve McClain, Steve Smith
1996-97: Richard Bacon, Steve McClain, Brian Fish
1997-98: Steve McClain, Brian Fish, Conley Phipps
1998-99: Brian Fish, Rob Flaska, Conley Phipps
1999-00: Brian Fish, Rob Flaska, Scott Edgar

2000s

2000-01: Brian Fish, Rob Flaska, Scott Edgar
2001-02: Brian Fish, Rob Flaska, Scott Edgar
2002-03: Rick Callahan, Kevin Lewis, Jai Steadman, Jeff Luster
2003-04: Rick Callahan, Kevin Lewis, David Cason, Jeff Luster
2004-05: Rick Callahan, Kevin Lewis, David Cason, Jeff Luster
2005-06: Rick Callahan, Kevin Lewis, Jeff Luster, Chris Crutchfield
2006-07: Rick Callahan, Chris Crutchfield, Jeff Luster, Sean Woods
2007-08: Rick Callahan, Kornelija Kairyte, Jeff Luster, Sean Woods,

Note:

This page features a listing of assistant men's basketball coaches at TCU since 1950. According to available resources, Johnny Swaim became the first officially salaried assistant varsity basketball coach in the fall of 1964. However, coaches of the freshman team were used as assistant coaches prior to that.



Current TCU golf coach Bill Montigel (left) served as a Horned Frog assistant basketball coach under Jim Killingsworth (right) in the 1980s. They are pictured together at a TCU basketball game in 2005.

HORNED FROG BASKETBALL

-A-

Ben Abney	1938-39-40
Ab Acker	1926-27-28
Alton Adams	1961-62
Blake Adams	2004-05-06-07
Homer Adams	1922-23-24-25
Matt Akridge	1994
Brandon Aldrich	1992-93
Luke Allan	1996-97
Larry Allaway	2000-01
Richard Allen	1951-52-53
Stuart Allen	1944
Richard Allison	1933-34
Norman Anderson	1985-86-87
Rich Antee	1989-90
Myron Anthony	2000-01
Doug Arnold	1982-83
Rick Ashley	1977
Noble Atkins	1929-30-31
Milton Atkinson	1939
Brent Atwater	1992-93

-B-

Jeff Baker	1980-81-82-83
Vergil Baker	1953-54-55
Buddy Ball	1956-57
Scott Barrett	1997
Buddy Barron	1940-41-42
Wendell Bates	1978
Sammy Baugh	1935-36-37
Jody Bentley	1991
Bobby Bernard	1960
Rube Berry	1919-20
Mac Best	1938-39-40
Johnny Betts	1955-56
Enoch Biggers	1944
Jack Billingsley	1939-40-41
Melvin Bishop	1920-21-22
Floppy Blackmon	1941-42-43
Scott Blackwell	1979-80
Mike Blair	1984
Johnny Blakney	1974-75
Thomas Bledsoe	1975-76
Junior Blount	2002-03
Colin Boddicker	2000-02
Kendall Bond	1944
Norman Bonds	1963-64
Jeff Boutelle	1988-89
Doug Boyd	1969-70
Don Boyer	1965
Randy Boyts	1976-77
Bill Bozeat	1973-74-75
Daryl Braden	1977
Brad Bradford	1918-19-20
Juan Bragg	1995
Buster Brannon	1931-32-33
G.P. Braus	1909
Warren Bridges	1980-81
Scott Brooks	1984
Red Brothers	1947-48
Darrell Browder	1980-81-82-83
Charles Brown	1953-54
Jamal Brown	2002-03
Rosey Brown	1972
Vernon Brown	1935-36
Lester Brumbelow	1929
Buddy Brumley	1953-54-55
Kenneth Brunson	1957-58-59
Anthony Burks	1996-97
Bob Burton	1948-49
Edgar Bush	1909
Sharif Butler	1996

-C-

Don Cameron	1947
Chris Campbell	2001
John Campbell	1950-51-52

Leonard Cannady	1940-41
Frank Cantelmi	1924-25-26-27
Jim Cantrill	1922-23-24-25
Ryan Carroll	1998-99-00-01
Kit Carson	1922
Brian Carter	2003
James Cash	1967-68-69
Jerry Chambers	1968
Ellsworth Chappell	1929-31
Robert Chappell	1932-33-34
Tim Chase	1988
Chudi Chinweze	2003-04-05-06
Brian Christensen	1982-83
Rodney Christey	1965
Zeke Chronister	1943-44
John Clark	1910
Archie Clayton	1963-64-65
Pat Clifford	1936-37-38
Jerry Cobb	1959-60-61
Gilbert Collier	1981-82
Bill Conard	1943
Aubrey Cooper	1915-16
Rollie Cornish	1963-64-65
Council	1919
Clifton Cowan	1936-37-38
Norman Cox	1945
Bruce Craig	1948-49-50
Kelvin Crawford	1990-91
Puge Cross	1920-21
James Crow	1945
Kevin Crowe	1976-77
Nick Cucinella	1980-81-82-83
Aaron Curtis	2004-05

-D-

Eric Dailey	1993-94
Greedy Daniels	2001
Derrick Davenport	2000-01
Dennis Davis	1995-96-97-98
James Davis	2002-03
Roy Davis	1957-58-59
Jon Day	1999
Simpson Degrate	1971-72
Harold DeLongy	1943
George Dickerson	1915-16-17
Johnny Dickerson	1956-57
Ad Dietzel	1931-32
Jamie Dixon	1984-85-86-87
Julius Dolnic	1947-48-49
Neil P. Dougherty	2004-05-06-07
Doug Douglas	1917-19-20-21
Lonnie Dowell	1942
Mike Dreyspring	1978
L.F. Druckle	1909
O.C. Druckle	1909
Woodrow Duckworth	1938-39-40
Marlon Dumont	2001-02

-E-

Robert Easley	1918-19-20
Jason Ebie	2007
Red Eddleman	1927
Tony Edmond	1989-90
Bill Elliott	1951
Bill Estill	1954-55-56
Johnny Ethridge	1950-51-52
Roy Eury	1928-29-30
Aurdie Evans	1976-78
Jess Evans	1966-67

-F-

Stan Farr	1965-66-67
Jim Ferguson	1971-72
Ken Fiedler	1991
Eddy Fitzhugh	1973-74-75
Albert Flynn	1929-30
Chris Foreman	1994

Johnny Fowler	1961-62-63
Prince Fowler	1997-98
Bobby Frain	1991
Don Frazee	1925
Larry Frevert	1978-79-80-81
Edwin Fromayan	1988-89-90-91
Harvey Fromme	1950-51-52

-G-

Marquise Gainous	1999-00
Roland Garrett	1910
LeRoy Gaston	1994-95
Dick Geib	1943
Paul Geiger	1910-15
Tom George	1923-24-25-26
Merle Gibson	1945
Myron Gordon	1993-94
Carl Gossett	1976-77
Ray Gough	1910
Tommy Gowan	1967-68
Scott Gradney	1998-99
H.R. Grant	1914
Junior Graves	1992
Harlos Green	1932
Greg Grissom	1984-85-86
Robert Groseclose	1939-40-41

-H-

Brent Hackett	2005-06-07
Jack Haire	1918-19-20
Ricky Hall	1970-71-72
Jeff Harp	1968-69-70
Alonzo Harris	1974-75
Glenn Harry	1947
Kenny Hart	1980-81-82-83
Joe Hayes	1915
Kenny Haynes	1979
Spencer Hays	1957
Bob Hendricks	1946-47-48-49
Keith Hensley	1945
Rick Hensley	1974-75-76
John Hill	1976-77
Tommy Hill	1953-54-55
Ronald Hobbs	2003-04
Tom Hocker	1992
Carven Holcombe	1984-85-86-87
Robert Hollie	1975-76-77
Don Holt	1963-64-65
Guy Holt	1940-41
Pete Houck	1971
Ken Hough	1971
Marc Houston	1985
Dirk Hoyt	1975-76-77
Ross Hoyt	1952-53-54
Danny Hughes	1988-89
David Hull	1963-64
Eldridge Humphreys	1916-17
Jim Hund	1978-79-80
John Hurdle	1971-72

-I-

Femi Ibikunle	2004-05-06-07
Garvin Isaacs	1965-66-67

-J-

Jeff Jacobs	1994-95-96-97
Rod Jacques	1986-87-88
Vladimir Jaksic	1999-00
Marco Jeans	1994
Broc Jerrel	1948
Deckery Johnson	1980-81
Malcolm Johnson	1997-98
J.R. Jones	2000-01-02
Mike Jones	1997-98
Ted Jones	1974-75

-K-

Paul Kapturkiewicz	1983-84
Eugene Kennedy	1971
Doug Kenney	1943
Randy Kerth	1967-68-69
J. Bryan Kilpatrick	1951-52-55
Kenneth King	1957-58-59
Hersel Kinzy	1932-33-34
H.E. Kirchner	1957-58-59
Gus Klinkenberg	1988-89-90
H.G. Knight	1909
Jim Knox	1950-51-52
Wayne Kreis	1965-66-67
Frank Kudlaty	1946-47-48-49



Vergil Baker

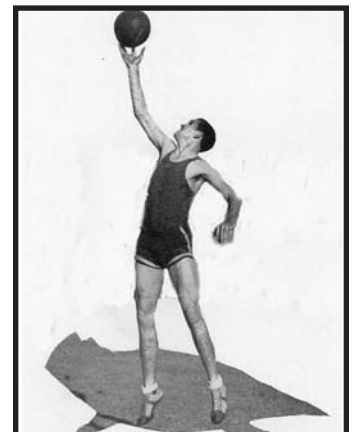

Ad Dietzel

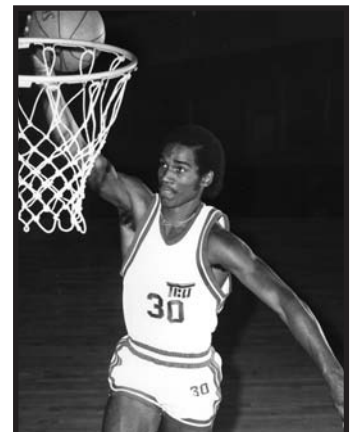

Kenny Hart

ALL-TIME LETTERMEN

-L-

Ernie Lackland	1946
Albert (Sonny) Lampkin	1953-55
Gary Landers	1973-74-75-76
Kevin Langford	2007
Roy Largent	1922
Estell Laster	2000
Lee	1917
Robert Lee	1948-50
Darrell Lester	1934
F.B. Levy	1921
John Lewis	1988-89
Harve Light	1926
Jay Lomas	1989
Shannon Long	1999
Carl Lott	1986-87
Froggie Lovvorn	1922-23-24-25
Cuney Luke	1978-81-82

-M-

Slim Mabry	1937-38
Carsky Makarwich	1935
Jon Mansbury	1979-80
Tim Marion	1976-77
David Markley	2003-04-05-06
Erik Martin	1990
Keldred Martin	1984
Rags Matthews	1926-27-28
Ronald Mayberry	1961
Mickey McCarty	1966-67-68
Tim McClendon	1970-71-72
Ray McCullough	1930-31
Clyde McDonnell	1927-28-29
Arnold McDowell	1977
Cornelius McFadgon	1977
Neill McFarland	1944
Bob McHenry	1942-43
Bobby McKinley	1962-63-64
George McLeod	1950-51-52
Thomas McTyer	1998-99-00-01
Tommy Meacham	1958-59-60
Bingo Merriex	2000-01-02-03
Nick Metzger	2007
L.D. Meyer	1935-36
L.R. (Dutch) Meyer	1918-22
Matt Minnis	1986-87
Mike Mitchell	1990-91
Tracy Mitchell	1984-85
Keion Mitchum	2007
Jim Monroe	1965-66
L.A. Monroe	1940-41-42
Jentry Moore	1993-94
Bill Moran	1949
Ernie Morgan	1990-91
Martiese Morones	2007
Tom Mortimer	1983-84-85-87
Mark Moton	1991-92
Tommy Moseley	1982
Nile Murry	2005-06
Wallace Myers	1933-34

-N-

Lee Nailon	1998-99
Herb Nealy	1982
Robert Nees	1968
John Nelson	1915-16-17
Mark Nickens	1979
Derrill Nippert	1957-58-59
Dennis Nutt	1982-83-84-85

-O-

Jimmy O'Bannon	1955-56-57
Cowboy Ogan	1921
Frank Oglevie	1917
Henry Ohlen	1952-53-54
Dick O'Neal	1955-56-57

Howard Overbeck	1945-46
Neiman Owens	2005-06-07
Ralph Ownby	1945

-P-

Jimmy Page	1956
Tony Papa	1983-84-85-86
Alvardo Parker	2007
Jimmy Parker	1970-71-72
Randy Parker	1985-87
Parks	1917
Lowell Parrish	1926-28
LeRoy Pasco	1945-46-47
Jonny Pate	1982-83
Jimmy Pattee	1943
Rebel Paulk	2000-01-02
Pat Peebles	1963-64
Swede Pelto	1942-43
Tommy Pennick	1961-62
James Penny	1995-96-97-98
Cy Perkins	1934
Art Pierce	2004-05-06
Paul Pirkle	1915-16
Jerry Pope	1960-61
David Preston	1991
Heine Prinzing	1918-19-20

-R-

Garry Randle	1976
Walter Ready	1922
Jack Reedy	1938
Phil Reynolds	1961-62-63
Ted Reynolds	1951-52-53
Larry Richard	1986-87
Chris Richards	1995-96
Chris Risenhoover	1987-88
Walter Roach	1935-36-37
Tommy Robbins	1963-64
Clyde Roberson	1930-31
Don Rosick	1961-62-63
Jody Rothbart	1945
Evans Royal	1970-71-72
Lynn Royal	1973-74-75-76
M. Ryan	1921

-S-

Byrum Saam	1935-36
Corey Santee	2002-03-04-05
Rich Sauer	1965-66-67
Steve Scales	1978-79
Gene Schmidt	1945-47-48-49-50
Bruce Scrafford	1935-36
Mike Sechrist	1968-69-70
Peyton Shelburne	1910
Marcus Shropshire	2004-05
Craig Sibley	1989-90
Carey Sloan	1966-67-68
Marcus Sloan	2002-03-04-05
C. Smith	1918
Duane Smith	1930
Duane N. Smith	1956
G. Smith	1938
Jay Smith	1936-37-38
J.W. Smith	1944
Nucleus Smith	2001-02-03-04
Ray Smith	1919
Reggie Smith	1989-90-91-92
Steve Smith	1971
Brad Snodgrass	1937-38-39
Roy Snodgrass	1937
Blanard Spearman	1931
Lyman Sperry	1944
Rob Staky	2006
Oran Steadman	1926-27-28
Joe Stephen	1982-83
Herb Stephens	1972-73-74
Ronny Stevenson	1957-58-59
Steve Stevenson	1921

Brian Stinchcomb	1986-87
Mark Stone	1971-72-73
Bobby Stow	1935
Michael Strickland	1990-91-92
Bill Strong	1915
Judson Stubbs	2005-06
Eric Summers	1980
Doc Sumner	1931-32-33
Johnny Swaim	1951-52-53
Bill Swanson	1968-69
Tom Swift	1968-69
Jim Swink	1956

-T-

Dennis Tankersley	1939-41
Lawrence Tankersley	1923-24
Ralph Tankersley	1939-41
Allen Taylor	2006
Billy Taylor	1956-57-58
Delonte Taylor	1978
Gene Taylor	1925-27
Harry Taylor	1924-25-26-27
John Taylor	1951-52
Tommy Taylor	1950-51-52
Michael Thoele	1994-95
Albert Thomas	1991-92
Kurt Thomas	1991-92-94-95
Ty Thompson	1979-80
Terry Tibbs	1979
Jim Tolbert	1964-65-66
Allen Tolley	1990-91-92-93
Clyde Tomlinson	1914-15-16
Judy Truelson	1934-35
Delbert Tucker	1956
David Tudor	1914-15-16-17
David Tudor	1910
Saipele Tuialii	1996-97
Gary Turner	1964-65-66
James Turner	1995
Tommy Turner	1958-59
Bobby Tyler	1958-59-60

-V-

Corey Valsin	2002-03-04-05
Carey Vann	1972
Howard Vaughn	1915-16-17
Jack Vaughn	1944
Johnny Vaught	1931-32-33
Coco Villarreal	1969-70-71
Jeff Vincent	1979

-W-

E. Wade	1909
Jerry Wade	1963-64
Al Wagler	1941
Byron Waits	1993-94-95-96
Ryan Wall	2007
Bobby Walker	1963
Damion Walker	1996-97
Elbert Walker	1932-33-34
Kurt Wall	1986-87
Blackie Waller	1922
Horace Wallin	1928-29-30
Willie Walls	1935-36-37
Chris Ward	1993
Gene Wardynski	1947
David Warnell	1960-61-62
Ray Warren	1953-54-55
Michael Washington	1984-85-86
Russell Watson	1994
Wayne Wayman	1973-74
Nolan Weeks	1948
Eugene Orr West, Jr.	1944
Charles White	1953-54-55
Gary White	1974
John Ed White	1967
Joe Wick	1944

Bernard Williams	1927
Don Williams	1958-59-60
James "Snake" Williams	1971-72
James Williams	1993
James Willis	1916
Todd Willis	1987-88-89
Deral Wilson	1999
Ed Wineinger	1979-80
Norm Wintermeyer	1969-70
Gorman Wiseman	1953-54
Rick Wittenbraker	1968-69-70
Jeff Wright	1973-74
Mike Wysong	1977

-Y-

Bob Young	1946-47-48-49
Lawrence Young	1973-74

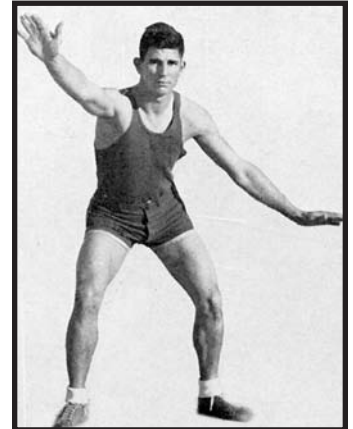

Don Rosick



Wayne Wayman



AD DIETZEL

Center • 1931-32

**1932 Helms Foundation
First Team All-America**

A key factor in the rousing success of head coach Francis Schmidt's teams at TCU was Ad Dietzel, at 6-foot-6, a towering player for his time who was part of Schmidt's first recruiting class. Selected to the *New York Sun*, *Humor* magazine, and Chick Murray All-American squads in 1931 and the Helms Foundation All-America Team during his junior season of 1932, Dietzel forever holds the distinction of being TCU's first basketball All-American.

Dietzel played center for the 1931 Southwest Conference title team, and helped lead the Horned Frogs to a two-year SWC record of 18-6 before departing prior to his senior season. One of the Southwest's first true big men, Dietzel set a TCU single-season scoring record with 168 points in 12 SWC games and earned a spot on the Chick Murray All-American squad honoring the nation's top five college players as a sophomore. In addition, Dietzel tied the TCU record for points in a game with 26 in a 41-36 victory at Texas on Feb. 17.

His junior season of 1932 was even more spectacular, as he regularly surpassed the 20-point mark during a period when entire teams struggled to score 30 to 40 points per contest. Dietzel enjoyed a 24-point night in a victory against Rice and lit up the Owls for 22 when the Frogs visited Houston later in the season. Dietzel's 20-point outing against SMU in a 52-19 win over SMU on Feb. 19 broke his own SWC scoring record. However, a 20-point effort in his final TCU game left him nine points shy in his quest to become the first conference player to score 200 points in a season. Dietzel's 191 points did set a new SWC record.



WALLACE MYERS

Guard • 1933-34

**1934 Helms Foundation
First Team All-America**

He was not the typical high scoring star of his own team, but Wallace Myers garnered enough attention as one of his region's best all-around players to warrant legitimate first team All-American mention by the Helms Foundation for his performance during the 1934 season.

While helping lead the Horned Frogs to a Southwest Conference championship during head coach Francis Schmidt's final year at TCU, Myers served as team captain during his senior season. Playing what would today be called point guard, he gained much of his acclaim from his excellent ball handling and floor leadership.

The 6-foot-1 Myers often keyed TCU to victory by creating turnovers and converting them into points by dishing to high-scoring 6-foot-5 forward Richard Allison and 6-foot-4 center Hershel Kinzy. Myers' best effort may have come in TCU's stunning 59-13 rout of Texas in which he led the Horned Frogs to the conference's top offensive output of the season.

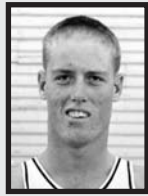

GEORGE MCLEOD

Center • 1950-52

**1952 Helms Foundation
First Team All-America**

One of the great all-time scorers in TCU history, George McLeod led the Horned Frogs in points scored in all three of his varsity seasons from 1950-1952. As a result, he became TCU's first member of the 1,000-point club, finishing his career with 1,013 points.

In addition, McLeod led the team in field goal percentage in each of those campaigns and his efforts earned him a spot on the All-Southwest Conference team all three years. At 19.4 points per game, he led the conference in scoring his senior season.

His career-best 419 points that year propelled the Frogs to a 24-4 overall record, culminating in a conference championship.

He then proceeded to lead TCU to its first-ever NCAA Tournament appearance, which included a defeat of New Mexico A&M in the consolation round.

After his tenure at TCU, McLeod was drafted in the 1952 National Basketball Association draft by the Milwaukee Hawks, where he played one professional season.



H.E. KIRCHNER

Center • 1957-59

**1959 Helms Foundation
Third Team All-America**

**1959 Converse Yearbook
Second Team All-America**

At 6-foot-10, H.E. Kirchner was the tallest man ever to don the purple and white until Bill Bozeat came to TCU in 1973. A dominating presence at that size, Kirchner also dominated opponents for his three seasons as a Horned Frog, but it was his senior year in 1959 that earned him spots on two All-America lists.

In 1959, Kirchner garnered 18 double-doubles – especially impressive considering assists and blocked shots were not recorded statistics at that time – en route to TCU's Southwest Conference championship. Named the SWC Most Valuable Player, he led the conference in rebounds, with 13.4 per game, and scoring, with 19.6 points per game. That year he also paced the team in field goal percentage, a feat he accomplished in each of his three varsity campaigns.

Following the regular season, Kirchner led the '59 Frogs to TCU's third-ever NCAA Tournament appearance. There, he registered 24 points and a career-high 24 rebounds in the consolation round defeat of DePaul. Kirchner finished his career with 783 rebounds, which is good for seventh on TCU's all-time rebounding list.



DICK O'NEAL

Center • 1955-57

**1955 Helms Foundation
Second Team All-America**

**1956 Helms Foundation
Second Team All-America**

**1957 National Association of
Basketball Coaches
Third Team All-America**

A three-time All-Southwest Conference selection who also received some All-America acclaim, O'Neal remains one of TCU's all-time greatest players nearly 50 years after his final game. O'Neal left TCU with ownership of most of the individual game, season and career records and remains prominent in the Horned Frogs' record book.

O'Neal scored in double figures in all 36 SWC regular-season games during his career and led the team in scoring all three seasons. His 49 points scored against Rice in 1955 set a SWC record and was the TCU standard for 41 years. During his career, O'Neal scored 40 or more points three times (all during his sophomore season) and notched 30 or more points 17 times.

The 6-foot-7 center regularly racked up double-digit rebounding totals. His top single-game total was 26 against Abilene Christian on Jan. 29, 1955. He also had a 24-rebound performance against Austin College earlier that season, a game in which he scored 45 points.

A native of Fort Worth and a graduate of Polytechnic High School, O'Neal was a two-time all-state honoree during his prep career. Called his greatest player by longtime head coach Buster Brannon, O'Neal dominated other players of his era in the Southwest Conference despite playing on several of Brannon's least successful TCU teams.

Playing during the era in which varsity play was allowed beginning with the sophomore year, O'Neal enjoyed his greatest success during his sophomore season of 1954-55. Setting marks that would stand for four decades in the TCU record book, O'Neal averaged 28.2 points over the 24-game season, while scoring 676 points (ranking him fourth nationally in total points).

As a junior, O'Neal totaled 593 points and averaged 24.7 points per game to rank 12th nationally in scoring. His senior year average of 18.9 was enough to garner All-America accolades for the third consecutive season, a school record.



KURT THOMAS

Center • 1991-95

**1995 Associated Press
Third Team All-America**

**1995 National Association of
Basketball Coaches
Third Team All-America**

**1995 United Press
International
Third Team All-America**

No player in TCU history underwent a transformation from role player to dominating superstar such as Kurt Thomas. Stifled during his first two seasons at TCU, the 6-foot-9 Thomas' career is clearly demarcated between his first two seasons - injury-riddled years that culminated with his sitting out his third year at TCU with a medical redshirt - and his final two seasons.

Plagued by injuries his first two seasons, Thomas did not become a starter until his junior year. He suffered a broken ankle late in his sophomore season, then re-injured the ankle less than a year later, forcing him to miss the entire 1992-93 season. He had a breakthrough season as a junior, his first year as a starter, averaging 20.7 points and almost 10 rebounds per game despite playing the final three-fourths of the season with a broken left wrist. The arrival of head coach Billy Tubbs for Thomas' senior season led to his best year ever. Thomas became only the third player in NCAA history to lead the nation in both scoring and rebounding, as he averaged 28.9 points and 14.6 rebounds per contest.

Thomas was the team's Most Valuable Player as a junior and senior and earned All-Southwest Conference honors both seasons. The 1995 SWC Player of the Year, Thomas earned All-America honors by the National Association of Basketball Coaches, the *Associated Press* and *United Press International*.

Thomas left TCU as the career record holder for blocked shots and was voted the 1995 SWC Athlete of the Year. The native of Dallas grabbed at least 20 rebounds in a game four times, led by a 25-rebound performance against Baylor in 1995. In 2005, he was elected to the TCU Lettermen's Association Hall of Fame.

Thomas was the 10th pick in the 1995 National Basketball Association's Draft, selected by the Miami Heat. The NBA veteran, who has spent the bulk of his career with the New York Knicks, currently plays for the Phoenix Suns.

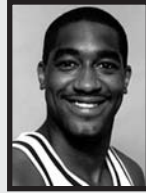

LEE NAILON

Forward • 1998-99

**1998 Basketball Times
First Team All-America**

**1998 Basketball News
Second Team All-America**

**1998 Associated Press
Third Team All-America**

**1998 National Association of
Basketball Coaches
Third Team All-America**

**1998 United States
Basketball Writers
Association
Third Team All-America**

**1999 Basketball Times
Third Team All-America**

Perhaps the most talented forward ever to play for TCU, Lee Nailon posted two-year career totals unsurpassed in Horned Frog basketball annals. The 6-foot-9 forward from South Bend's Clay High School matriculated to TCU after making junior college stops at Southeast Iowa Community College and Butler County Community College in Kansas.

Nailon's junior season was his most successful, as he scored a school-record 796 points and set single-game records for points and field goals made in a 53-point outing against Mississippi Valley State in which he hit 23 shots from the field.

His totals ranked him third in the NCAA in scoring (24.9 ppg) and earned him first team All-America honors by *Basketball Times* magazine. He had four 40-plus scoring outings during the 1997-98 season, earning him the Western Athletic Conference scoring title and first team All-WAC honors.

As a senior, Nailon became TCU's first preseason first team All-American (*Associated Press*) and followed that acclaim by winning another WAC scoring championship by averaging 22.8 points and 9.3 rebounds per contest. His 44-point scoring outburst against eventual NCAA Sweet 16 team Gonzaga was the highest output by any NCAA Division I player during the 1998-99 season.

Nailon's consistency allowed him to reach several scoring plateaus faster than any previous TCU player. He reached the 1,200- 1,300- 1,400- and 1,500-point milestones in fewer games than any Horned Frog ever. Nailon was a second-round draft pick (43rd selection overall) by the Charlotte Hornets in the 1999 NBA Draft and currently plays for the Cleveland Cavaliers.

First Team All-Conference

43 Individuals, 59 Selections

Year	Player	Position	Conference
1924	Frank Cantelmi	Forward	SWC
1924	Tom George	Center	SWC
1925	Homer Adams	Guard	SWC
1925	Tom George	Center	SWC
1926	Rags Matthews	Guard	SWC
1929	Homer Wallin	Guard	SWC
1930	Roy Eury	Center	SWC
1930	Noble Atkins	Guard	SWC
1931	W. W. "Doc" Sumner	Forward	SWC
1931	Ad Dietzel	Center	SWC
1932	Buster Brannon	Guard	SWC
1932	Ad Dietzel	Center	SWC
1933	W. W. "Doc" Sumner	Forward	SWC
1933	Buster Brannon	Guard	SWC
1934	Richard Allison	Forward	SWC
1934	Wallace Myers	Guard	SWC
1946	Leroy Pascoe	Guard	SWC
1947	Leroy Pascoe	Guard	SWC
1949	Julius Dolnic	Forward	SWC
1950	George McLeod	Center	SWC
1951	George McLeod	Center	SWC
1952	George McLeod	Center	SWC
1953	John Ethridge	Guard	SWC
1953	Henry Ohlen	Center	SWC
1954	Ray Warren	Guard	SWC
1955	Dick O'Neal	Center	SWC
1956	Dick O'Neal	Center	SWC
1956	Dick O'Neal	Center	SWC
1958	Ronny Stevenson	Forward	SWC
1959	H. E. Kirchner	Center	SWC
1959	Ronny Stevenson	Forward	SWC
1965	Gary Turner	Forward	SWC
1966	Gary Turner	Forward	SWC
1967	Mickey McCarty	Forward	SWC
1968	Mickey McCarty	Forward	SWC
1968	James Cash	Center	SWC
1970	Doug Boyd	Forward	SWC
1970	Jeff Harp	Guard	SWC
1971	Eugene Kennedy	Center	SWC
1971	Simpson Degrate	Forward	SWC
1972	Simpson Degrate	Forward	SWC
1981	Darrell Browder	Guard	SWC
1982	Darrell Browder	Guard	SWC
1983	Darrell Browder	Guard	SWC
1985	Dennis Nutt	Guard	SWC
1986	Carl Lott	Guard	SWC
1987	*Carven Holcombe	Guard	SWC
1987	Larry Richard	Forward	SWC
1991	Reggie Smith	Center	SWC
1992	Reggie Smith	Center	SWC
1995	*Kurt Thomas	Center	SWC
	^Juan Bragg	Guard	SWC
1996	^Damion Walker	Center	SWC
1997	Mike Jones	Guard	WAC
1998	Mike Jones	Guard	WAC
1998	Malcolm Johnson	Guard	WAC
1998	@%Lee Nailon	Forward	WAC
1999	Lee Nailon	Forward	WAC
2000	Marquise Gainous	Forward	WAC

*SWC Player of the Year

^SWC Newcomer of the Year

@ WAC Player of the Year

%WAC Newcomer of the Year

All-Tournament Selections

1981	Darrell Browder	Guard	SWC
1983	Darrell Browder	Guard	SWC
1982	Doug Arnold	Guard	SWC
1983	Doug Arnold	Guard	SWC
1986	Carl Lott	Guard	SWC
1989	Craig Sibley	Forward	SWC
1993	Eric Dailey	Center	SWC
1997	Malcolm Johnson	Guard	WAC
1997	Mike Jones	Guard	WAC

HORNED FROG BASKETBALL

The following is a summary of starting lineups for TCU men's basketball teams beginning with the 1925-26 season. Starters are determined by players who started the most games that season at their respective positions. © indicates team captain.

1925-26	F Frankie Cantelmi F Albert Acker C Tom George © G Harry Taylor G Raymond "Rags" Matthews	1935-36	F Walter Roach F Willie Walls © C Clifton Cowan G Byrum Saam G Sammy Baugh	1945-46	F Bob Hendricks F Bob Young F Frank Kudlaty G Howard Overbeek G Leroy Pasco ©	1955-56	F Johnny Betts F Billy Taylor C Dick O'Neal G Jimmy O'Bannon G Bill Estill ©
1926-27	F Frankie Cantelmi © F Oran "Slim" Steadman C "Babe" McDonnell G Albert Acker G Raymond "Rags" Matthews	1936-37	F Walter Roach F Willie Walls © C Clifton Cowan G Roy Snodgrass G Sammy Baugh	1946-47	F Frank Kudlaty F Bob Hendricks G Gene Schmidt G Leroy Pasco G Gene Wardynski	1956-57	F Ronny Stevenson F Derrill Nippert C Dick O'Neal © G Jimmy O'Bannon G Kenneth King
1927-28	F Albert Acker F Oran "Slim" Steadman © C "Babe" McDonnell G Roy Eury G Raymond "Rags" Matthews	1937-38	F Clifton Cowan F Woodrow Duckworth C Slim Mabry G Jay Smith © G Brad Snodgrass	1947-48	F Bob Young F Frank Kudlaty F Julius Dolnics G Broc Jerrell G Gene Schmidt ©	1957-58	F Ronny Stevenson © F Derrill Nippert C H.E. Kirchner G Don Williams G Kenneth King
1928-29	F Clyde Roberson F Albert Flynn C Roy Eury G Horace Wallin G Mike Brumbelow	1938-39	F Ben Abney F Robert Groseclose C Jack Billingsley G Mac Best G Woodrow Duckworth G Charles "Slim" Mabry ©	1948-49	F Frank Kudlaty F Julius Dolnics G Bruce Craig G Gene Schmidt © G Bob Burton	1958-59 (SWC Champions)	F Ronny Stevenson © F Derrill Nippert C H.E. Kirchner G Kenneth Brunson G Kenny King
1929-30	F Clyde Roberson F Ellsworth Chappell C Roy Eury G Horace Wallin G Noble Atkins	1939-40	F Woodrow Duckworth F Leonard Cannady C Ben Abney G L.A. Monroe G Buddy Barron G Mac Best ©	1949-50	F Ted Reynolds F Harvey Fromme C George McLeod G Gene Schmidt © G Tommy Taylor	1959-60	F Jerry Cobb F Don Williams C Tommy Meacham G Bobby Tyler © G Jerry Pope
1930-31 (SWC Champions)	F Wendell "Doc" Sumner F Ellsworth Chappell C Ad Dietzel G Noble Atkins © G Byron "Buster" Brannon	1940-41	F Al Wagler F Robert Groseclose C Leonard Cannady G L.A. Monroe G Guy Holt	1950-51 (SWC Tri-Champions)	F Harvey Fromme © F Ted Reynolds C George McLeod G Johnny Ethridge G Johnny Swaim	1960-61	F Johnny Fowler F David Warnell C Alton Adams G Phil Reynolds © G Tommy Pennick
1931-32	F Hershel Kinzy F Wendell "Doc" Sumner © C Ad Dietzel G Johnny Vaught G Byron "Buster" Brannon	1941-42	F Al Wagler F Bob McHenry C Floppy Blackmon G L.A. Monroe G Buddy Barron	1951-52 (SWC Champions)	F Harvey Fromme F Ted Reynolds C George McLeod © G Johnny Ethridge G J. Brian Kilpatrick	1961-62	F David Warnell F Billy Simmons © C Alton Adams G Phil Reynolds G Bobby McKinley
1932-33	F Wendell "Doc" Sumner F Elbert Walker C Hershel Kinzy G Johnny Vaught G Byron "Buster" Brannon ©	1942-43	F Zeke Chronister F Max Humphreys C Floppy Blackmon G Swede Peltó G Bob McHenry	1952-53 (SWC Champions)	F Ray Warren F Sonny Lampkin C Henry Ohlen G Johnny Swaim G Dick Allen ©	1962-63	F Johnny Fowler © F Don Rosick C Archie Clayton G Jerry Wade G Bobby McKinley G Don Rosick ©
1933-34 (SWC Champions)	F Richard Allison F Hershel Kinzy C Darrell Lester G Elbert Walker G Wallace Myers ©	1943-44	F Zeke Chronister F Jack Helms F Bruce Johnson G Stuart Allen G Joe Wick	1953-54	F Charles Brown F Ray "Shag" Warren C Henry Ohlen © G Ross Hoyt G Bill Estill	1963-64	F Gary Turner F Bobby McKinley © C Archie Clayton G Rollie Cornish G Pat Peebles
1934-35	F Willie Walls F Walter Roach C Darrell Lester G Judy Truelson © G Sammy Baugh	1944-45	F Merle Gibson F George Sauer F Norman Cox G Leroy Pasco G Gene Schmidt	1954-55	F Charles White F Ray "Shag" Warren © C Dick O'Neal G Jimmy O'Bannon G Bill Estill	1964-65	F Gary Turner © F Rodney Chitney C Stan Farr G Wayne Kreis G Rich Sauer

YEAR-BY-YEAR STARTING LINEUPS

1965-66	F Jess Evans F Mickey McCarty C Gary Turner © G Wayne Kreis G Rich Sauer	1975-76	F Gary Landers © F Tim Marion C Thomas Bledsoe © G Rick Hensley G Randy Boyts	1986-87 (SWC Champions)	F Larry Richard F Norman Anderson C Tony Papa G Jamie Dixon G Carven Holcombe ©	1997-98 (WAC Pacific Champions)	F Malcolm Johnson F Dennis Davis C Lee Nailon G Prince Fowler G Mike Jones
1966-67	F Jess Evans F Mickey McCarty C James Cash G Wayne Kreis G John White G Rich Sauer ©	1976-77	F Tim Marion F Daryl Braden C John Hill G Kevin Crowe G Randy Boyts	1987-88	F Rod Jacques F Jeff Boutelle C Todd Willis G Danny Hughes G John Lewis	1998-99	F Lee Nailon F Marquise Gainous G Ryan Carroll G Shannon Long G Prince Fowler
1967-68 (SWC Champions)	F Tom Swift F Mickey McCarty C James Cash G Bill Swanson G Rick Wittenbraker G Carey Sloan ©	1977-78	F Tim Marion F Steve Scales C Larry Frevert G Aurdie Evans G Delonte Taylor	1988-89	F John Lewis F Craig Sibley C Reggie Smith G Danny Hughes G Tony Edmond	1999-00	F Marquise Gainous F Derrick Davenport G Ryan Carroll G Estell Laster G Thomas McTyer
1968-69	F Doug Boyd F Tommy Swift © C James Cash © G Rick Wittenbraker G Bill Swanson	1978-79	F Jon Mansbury F Steve Scales C Larry Frevert G Scott Blackwell G Ed Wineinger	1989-90	F Kelvin Crawford F Craig Sibley C Reggie Smith G Tony Edmond G Michael Strickland	2000-01	F Myron Anthony F Derrick Davenport G Ryan Carroll G Greedy Daniels G Thomas McTyer
1969-70	F Ricky Hall F Norm Wittenbraker C Doug Boyd G Jeff Harp © G Rick Wittenbraker ©	1979-80	F Eric Summers F Deckery Johnson C Larry Frevert © G Ed Wineinger G Darrell Browder	1990-91	F Allen Tolley F Mark Moton C Reggie Smith G Al Thomas G Michael Strickland	2001-02	F Bingo Merriex F Marlon Dumont F Corey Valsin G Corey Santee G Junior Blount
1970-71 (SWC Champions)	F Ricky Hall F Simpson Degrate C Eugene "Goo" Kennedy G Jim Ferguson G James Williams	1980-81	F Deckery Johnson F Nick Cucinella C Larry Frevert © G Warren Bridges G Darrell Browder	1991-92	F Allen Tolley F Mark Moton C Reggie Smith G Brent Atwater G Michael Strickland	2002-03	F Bingo Merriex F Jamal Brown F Corey Valsin G Corey Santee G Junior Blount
1971-72	F Ricky Hall F Simpson Degrate C Evans Royal G Jim Ferguson G James Williams	1981-82	F Joe Stephen F Doug Arnold C Brian Christensen G Cuney Luke G Darrell Browder	1992-93	F Allen Tolley © F Myron Gordon C Eric Dailey G Brent Atwater © G Jentry Moore	2003-04	F Chudi Chinweze F Femi Ibikunle G Nucleus Smith G Corey Santee G Marcus Shropshire
1972-73	F Gary Landers F Mark Stone C Lynn Royal G Eddy Fitzhugh G Herb Stephens	1982-83	F Doug Arnold F Nick Cucinella C Brian Christensen G Dennis Nutt G Darrell Browder	1993-94	F Eric Dailey © F Byron Waits C Kurt Thomas G Jeff Jacobs G Jentry Moore	2004-05	F Marcus Sloan F Femi Ibikunle G Nile Murry G Corey Santee G Marcus Shropshire
1973-74	F Gary Landers F Ted Jones C Wayne Wayman G Eddy Fitzhugh G Alonzo Harris	1983-84	F Carven Holcombe F Paul Kapturkiewicz C Tony Papa G Dennis Nutt G Tracy Mitchell	1994-95	F Michael Thoele F Byron Waits C Kurt Thomas G Jeff Jacobs G Juan Bragg	2005-06	F Judson Stubbs F Femi Ibikunle G Nile Murry G Brent Hackett G Neiman Owens
1974-75	F Gary Landers F Thomas Bledsoe C Bill Bozeat G Eddy Fitzhugh © G Rick Hensley G Alonzo Harris ©	1984-85	F Tom Mortimer F Carven Holcombe C Greg Grissom G Dennis Nutt G Tracy Mitchell	1995-96	F James Penny F Byron Waits C Damion Walker G Anthony Burks G Jeff Jacobs	2006-07	F Alvardo Parker F Kevin Langford G Brent Hackett G Neiman Owens G Neil P. Dougherty
		1985-86 (SWC Tri-Champions)	F Larry Richard F Norman Anderson C Greg Grissom G Carl Lott G Carven Holcombe	1996-97	F Malcolm Johnson F James Penny C Damion Walker G Prince Fowler G Mike Jones		

MILESTONE GAMES

Overall Games

All Games

No.	Date	Opponent	Site	Result	Score
1	1908	Baylor	Waco	L	6-37
100	Jan. 19, 1923	Trinity	Fort Worth	W	47-13
200	Jan. 14, 1928	Baylor	Fort Worth	L	27-28
300	Feb. 11, 1933	Texas	Austin	L	29-31
400	Jan. 14, 1939	SMU	Fort Worth	L	29-31
500	Feb. 13, 1943	Baylor	Waco	L	41-50
600	Mar. 1, 1947	Rice	Houston	L	53-64
700	Dec. 8, 1951	Canisius	Buffalo	W	67-55
800	Dec. 9, 1955	Alabama	Birmingham	L	46-85
900	Dec. 17, 1959	Tulsa	Tulsa	L	72-79
1,000	Jan. 4, 1964	Rice	Fort Worth	L	73-82
1,100	Jan. 30, 1968	Arkansas	Fayetteville	L	67-68
1,200	Jan. 29, 1972	Rice	Fort Worth	W	69-55
1,300	Jan. 19, 1976	Rice	Fort Worth	W	103-87
1,400	Jan. 3, 1980	Texas A&M	Fort Worth	L	63-69
1,500	Feb. 21, 1983	Baylor	Waco	W	51-47
1,600	Dec. 6, 1986	Colorado State	Fort Collins	W	80-77
1,700	Jan. 20, 1990	Houston	Fort Worth	W	89-73
1,800	Mar. 3, 1993	Texas	Austin	L	84-102
1,900	Jan. 3, 1997	Liberty	Fort Worth	W	80-68
2,000	Dec. 27, 1999	Butler	Fort Worth	L	78-86
2,100	Jan. 18, 2003	Louisville	Louisville	L	74-87
2,200	Feb. 8, 2006	Wyoming	Laramie	L	63-67
2,238	Mar. 8, 2007	BYU	Las Vegas	L	64-77

All Victories

No.	Date	Opponent	Site	Score
1	1909	Waco YMCA	Waco	27-4
100	1928	Tillery Grain	Fort Worth	31-30
200	Dec. 28, 1938	Oklahoma Baptist	Oklahoma City	24-23
300	Dec. 6, 1950	Texas Tech	Lubbock	70-53
400	Dec. 6, 1957	McMurry College	Fort Worth	75-50
500	Dec. 2, 1968	Oklahoma City	Fort Worth	87-84
600	Dec. 22, 1979	Georgia State	Fresno	88-76
700	Feb. 22, 1986	Texas	Fort Worth	55-54
800	Jan. 25, 1992	USF	Fort Worth	77-49
900	Feb. 26, 1998	Tulsa	Tulsa	57-54
1,000	Mar. 10, 2004	Marquette	Cincinnati	64-62
1,040	Mar. 6, 2007	New Mexico	Las Vegas	62-54

Daniel-Meyer Coliseum Games

All Coliseum Games

No.	Date	Opponent	Result	Score
1	Dec. 18, 1961	Centenary	W	63-61
50	Feb. 12, 1966	Texas Tech	W	90-81
100	Dec. 11, 1970	Nebraska	L	64-79
150	Dec. 21, 1974	Florida	L	61-73
200	Dec. 7, 1978	Wayland Baptist	L	68-70
250	Nov. 27, 1982	Texas-Arlington	W	76-70
300	Jan. 2, 1986	Rice	W	66-64
350	Jan. 6, 1990	Texas A&M	L	71-72
400	Jan. 6, 1994	Oral Roberts	L	73-76
450	Feb. 19, 1997	SMU	W	79-71
500	Jan. 22, 2000	UTEP	W	80-79
550	Mar. 8, 2003	USF	W	75-63
600	Mar. 1, 2006	Utah	W	69-65
617	Feb. 28, 2007	Wyoming	W	77-58

All Coliseum Victories

No.	Date	Opponent	Score
1	Dec. 18, 1961	Centenary	63-61
50	Dec. 23, 1970	Houston Baptist	75-70
100	Jan. 25, 1978	Texas A&M	66-59
150	Dec. 1, 1984	John Brown	71-57
200	Dec. 28, 1989	Prairie View A&M	84-59
250	Dec. 2, 1995	Howard	103-74
300	Jan. 21, 1999	Air Force	114-87
350	Dec. 8, 2003	Stephen F. Austin	84-62
386	Feb. 28, 2007	Wyoming	77-58

Conference Games

Southwest Conference (SWC) Games

No.	Date	Opponent	Site	Result	Score
1	Jan. 9, 1924	Rice	Houston	W	18-13
50	Jan. 31, 1927	SMU	Dallas	L	23-24
100	Feb. 23, 1931	Texas A&M	College Station	W	30-26
150	Feb. 26, 1935	Texas	Austin	W	27-24
200	Feb. 25, 1939	SMU	Dallas	L	39-41
250	Jan. 8, 1944	Arkansas	Fayetteville	L	29-60
300	Feb. 3, 1948	Texas	Austin	L	41-49
350	Feb. 6, 1952	Texas A&M	College Station	W	52-41
400	Feb. 11, 1956	Texas	Austin	L	67-74
450	Feb. 6, 1960	Texas	Austin	L	77-98
500	Mar. 5, 1963	Arkansas	Fayetteville	L	94-104
550	Feb. 11, 1967	Texas Tech	Lubbock	L	72-79
600	Jan. 23, 1971	Texas A&M	College Station	W	64-59
650	Feb. 16, 1974	Baylor	Fort Worth	L	63-71
700	Feb. 19, 1977	Rice	Houston	L	72-93
750	Jan. 6, 1981	Rice	Fort Worth	L	51-57
800	Jan. 14, 1984	Arkansas	Fort Worth	L	62-70
850	Jan. 19, 1987	Texas	Fort Worth	W	52-37
900	Jan. 27, 1990	Baylor	Waco	L	60-63
950	Feb. 27, 1993	Texas Tech	Fort Worth	L	77-87
994	Mar. 2, 1996	Baylor	Fort Worth	W	77-75

Southwest Conference (SWC) Victories

No.	Date	Opponent	Site	Score
1	Jan. 9, 1924	Rice	Houston	18-13
50	Jan. 18, 1930	Rice	Fort Worth	33-24
100	Jan. 24, 1942	SMU	Dallas	39-35
150	Feb. 16, 1952	Texas	Austin	54-47
200	Feb. 11, 1959	Texas A&M	Fort Worth	80-61
250	Jan. 27, 1970	Arkansas	Fayetteville	82-68
300	Jan. 9, 1982	Rice	Houston	65-64
350	Jan. 31, 1987	Arkansas	Fort Worth	73-66
400	Jan. 10, 1995	Texas	Fort Worth	102-98
413	Mar. 2, 1996	Baylor	Fort Worth	77-75

Western Athletic Conference (WAC) Games

No.	Date	Opponent	Site	Result	Score
1	Jan. 6, 1997	UNLV	Fort Worth	L	91-98
50	Jan. 29, 2000	SMU	Fort Worth	W	92-75
74	Mar. 3, 2001	SMU	Dallas	W	84-76

Western Athletic Conference (WAC) Victories

No.	Date	Opponent	Site	Score
1	Jan. 16, 1997	BYU	Fort Worth	101-61
45	Mar. 3, 2001	SMU	Dallas	84-76

Conference USA (C-USA) Games

No.	Date	Opponent	Site	Result	Score
1	Jan. 5, 2002	USF	Tampa	L	108-117
50	Jan. 12, 2005	Tulane	Fort Worth	W	73-62
64	Mar. 5, 2005	Southern Miss	Hattiesburg	L	64-66

Conference USA (C-USA) Victories

No.	Date	Opponent	Site	Score
1	Jan. 26, 2002	Southern Miss	Fort Worth	75-61
24	Mar. 2, 2005	USF	Fort Worth	70-53

Mountain West Conference (MWC) Games

No.	Date	Opponent	Site	Result	Score
1	Jan. 7, 2006	Wyoming	Fort Worth	L	64-68
32	Mar. 3, 2007	San Diego State	San Diego	L	51-56

Mountain West Conference (MWC) Victories

No.	Date	Opponent	Site	Score
1	Jan. 21, 2006	Colorado State	Fort Worth	85-72
6	Feb. 28, 2007	Wyoming	Fort Worth	77-58

ALL-TIME TOURNAMENT RESULTS

1938-39

All-College Tournament, Oklahoma City, Okla.		
Central Oklahoma Teachers	L	45-52
East Central Teachers	L	25-52
Oklahoma Baptist	W	24-23
Panhandle A&M	W	51-38

1939-40

All-College Tournament, Oklahoma City, Okla.		
Oklahoma A&M	L	21-38
Arizona	W	37-32
Phillips	W	38-33
Central State	W	44-35

1940-41

All-College Tournament, Oklahoma City, Okla.		
Pittsburgh Teachers	L	36-56
Warrensburg	L	36-39
Oklahoma City	W	42-28

1941-42

All-College Tournament, Oklahoma City, Okla.		
Oklahoma A&M	L	25-32
SE Oklahoma State	W	47-36
Washington	W	40-34
Warrensburg Teachers	W	57-41

1942-43

All-College Tournament, Oklahoma City, Okla.		
West Texas State	W	45-42
Southwestern	W	29-28
Maryville (Mo.) Teachers	W	40-38
Arkansas	W	37-25

1943-44

All-College Tournament, Oklahoma City, Okla.		
Norman Naval Station	L	37-39
Texas Tech	L	37-38
Phillips	W	30-20

1945-46

All-College Tournament, Oklahoma City, Okla.		
Oklahoma	L	31-51
Pepperdine	L	34-57
Texas	L	41-43

1947-48

All-College Tournament, Fort Worth		
Texas Wesleyan	L	47-54
Texas Tech	W	50-48
LSU	L	46-52

1951-52

NCAA Western Regional, Kansas City, Mo.		
Kansas	L	64-68
New Mexico A&M	W	61-44

1952-53

NCAA Western Regional, Manhattan, Kan.		
Oklahoma A&M	L	54-71
Oklahoma City	W	58-56

1953-54

Southwest Conference Tournament, Houston		
Arkansas	L	50-60
Texas A&M	W	69-41
Alabama	L	58-68

1954-55

Southwest Conference Tournament, Houston		
SMU	W	74-71

Texas A&M	W	72-57
Alabama	W	77-52

1955-56

Birmingham Classic, Birmingham, Ala.		
Alabama	L	46-85
Houston	L	58-101
Southwest Conference Tournament, Houston		
Texas	L	60-66
Texas A&M	W	67-59
Baylor	L	49-62

1956-57

Southwest Conference Tournament, Houston		
SMU	L	65-74
Navy	W	67-65
Houston	L	54-59

1957-58

Birmingham Classic, Birmingham, Ala.		
Auburn	L	63-75
Miami (Fla.)	W	82-59
Southwest Conference Tournament, Houston		
Texas A&M	W	65-54
Texas Tech	W	71-69
Rice	W	57-55

1958-59

NCAA Midwest Regional, Lawrence, Kan.		
Cincinnati	L	73-77
DePaul	W	71-65

1959-60

Southwest Conference Tournament, Houston		
Texas A&M	L	61-72
Rice	W	83-72
Baylor	L	54-70

1960-61

All-College Tournament, Oklahoma City, Okla.		
Utah State	L	71-87
Houston	L	72-85
Tulsa	L	65-81

1961-62

All-College Tournament, Oklahoma City, Okla.		
Houston	L	76-82
Oklahoma City	L	67-71
Seattle	L	62-75

1962-63

Gulf Coast Classic, Shreveport, La.		
Eastern Kentucky	L	65-69
NW Louisiana	W	80-70
George Washington	W	77-62

1963-64

Poinsettia Classic, Greenville, S.C.		
Furman	L	47-68
Alabama	W	70-64

1964-65

Sun Bowl Carnival, El Paso		
New Mexico	L	58-76
William & Mary	W	76-71

1965-66

New Mexico Invitational, Albuquerque, N.M.		
Idaho	L	90-96
Tulane	L	80-82

1966-67

Mobile Classic, Mobile, Ala.		
Alabama	L	71-81
Auburn	L	79-80

1967-68

Holiday Classic, Storrs, Conn.		
Massachusetts	W	63-56
Connecticut	W	72-65
NCAA Midwest Regional, Wichita, Kan.		
Kansas State	W	77-72
Houston	L	68-103

1968-69

California Winter Classic, Santa Barbara, Calif.		
Loyola	W	78-76
Santa Barbara	L	81-83

1969-70

Texas Classic, Fort Worth		
Kansas State	L	65-75
Oklahoma State	L	59-69

1970-71

Texas Classic, Fort Worth		
Alabama	W	88-75
Drake	L	78-79
NCAA Midwest Pre-Regional, Houston		
Notre Dame	L	94-102

1971-72

Rainbow Classic, Honolulu, Hawaii		
California	L	74-76
Northwestern	W	93-78
Minnesota	L	57-83

1972-73

Far West Classic, Portland, Ore.		
Wyoming	L	53-54
Baylor	L	68-83
Columbia	L	61-74

1973-74

Kodak Classic, Rochester, N.Y.		
Rochester	L	74-81
Colgate	L	62-69

1974-75

San Francisco Classic, San Francisco, Calif.		
San Francisco	L	86-99
Gonzaga	L	60-68

1975-76

Pacemaker Classic, Monroe, La.		
NE Louisiana	L	75-76
Lamar	L	48-54

Southwest Conference Postseason Classic I		
@Arkansas	L	65-81

1976-77

Southwest Conference Postseason Classic II		
@Arkansas	L	67-111

1977-78

IPTAY Classic, Clemson, S.C.		
Clemson	L	62-125

Wolf Pack Classic, Reno, Nev.		
Idaho State	L	61-89
Boise State	L	43-69
Southwest Conference Postseason Classic III		
@Arkansas	L	42-84

1978-79

Southwest Conference Postseason Classic IV		
@Baylor	L	78-104

1979-80

SunMet Classic, Fresno, Calif.		
Fresno State	L	48-83
Georgia State	W	88-76
Southwest Conference Postseason Classic V		
@Texas Tech	L	52-71

1980-81

Rebel Roundup, Las Vegas, Nev.		
West Texas State	L (OT)	63-67
Oklahoma City	W	73-60
Lobo Invitational, Albuquerque, N.M.		
New Mexico	L	69-76
Xavier	W	57-47
Southwest Conference Postseason Classic VI		
@Texas A&M	W	62-60
Baylor (@San Antonio)	W	56-47
Houston (@San Antonio)	L	53-73

1981-82

Oil Capitol Classic, Tulsa, Okla.		
Tulsa	L	62-72
Connecticut	L (OT)	67-69
Cable Car Classic, San Francisco, Calif.		
Santa Clara	L	63-78
Penn State	L	49-54
Southwest Conference Postseason Classic VII		
SMU	W	54-46
Texas Tech (@Dallas)	W	67-61
Arkansas (@Dallas)	L	70-80

1982-83

Big Blue Classic, Logan, Utah		
Idaho State	W	90-82
Utah State	L	59-84
Southwest Conference Postseason Classic VIII		
Rice	W	74-49
Texas A&M (@Dallas)	W	65-53
Arkansas (@Dallas)	W (OT)	61-59
Houston (@Dallas)	L	59-62
National Invitation Tournament		
@Tulsa	W	64-62
@Arizona State	W	78-76
@Nebraska	L	57-67

1983-84

Marshall Memorial Invitational, Huntington, W.Va.		
Idaho State	W	53-52
Marshall	L	67-90
Southwest Conference Postseason Classic IX		
Rice (@Houston)	L	52-64

1984-85

Gator Bowl Invitational, Jacksonville, Fla.		
Mississippi	L (OT)	64-66
Niagara	W	81-71
Cabrillo Classic, San Diego, Calif.		
San Diego State	W	72-70
Boston College	L	75-92
SWC Postseason Classic X, Dallas		
Texas A&M	L	52-54

1985-86

Kactus Klassic, Tempe, Ariz.		
BYU	W	63-50
Arizona State	L	68-71
Holiday Classic, Las Vegas, Nev.		
UAB	L	62-69
Ball State	W	81-64

SWC Postseason Classic XI

Rice	W	78-59
Texas Tech	L	67-71
National Invitation Tournament		
@Montana	W	76-69
@Florida	L	75-77

1986-87

Coca-Cola National Invitation Tournament		
@LSU	W	83-74
@Western Kentucky	L	90-96
Cougar Classic, Provo, Utah		
Arizona State	W	96-78
All-College Tournament, Oklahoma City, Okla.		
Tournament Champions		
Oklahoma State	W	92-61
Oklahoma	W	95-82

SWC Postseason Classic XII

Texas A&M	L	70-81
NCAA East Regional, Charlotte, N.C.		
Marshall	W	76-60
Notre Dame	L	57-58

1987-88

Carrier Classic, Syracuse, N.Y.		
Fordham	W	61-59
Syracuse	L	58-67
Far West Classic, Portland, Ore.		
Oregon State	L	49-63
Northwestern	W	66-63
Portland	L	65-67

SWC Postseason Classic XIII

SMU	L	74-86
-----	---	-------

1988-89

Western Digital Freedom Bowl Classic, Irvine, Calif.		
Maryland	L	67-74
UC-Irvine	L	75-83
SWC Postseason Classic XIV		
Texas Tech	W	84-68
Texas	L (OT)	89-93

1989-90

Western Kentucky Invitational, Bowling Green, Ky.		
Georgia	L	72-77
Mississippi Valley State	W	90-75
SWC Postseason Classic XV		
Baylor	L	61-72

1990-91

Century Cellunet Classic, Shreveport, La.		
Louisiana Tech	L	71-82
Nicholls State	W	107-59
SWC Postseason Classic XVI		
Rice	L	57-76

1991-92

Century Cellunet Classic, Shreveport, La.		
SE Louisiana	W	91-58
Centenary	W	74-72
San Juan Shootout, San Juan, P.R.		
Iowa State	W	53-52
Tennessee	W	71-57
Eastern Kentucky	W	54-48
All-College Tournament, Oklahoma City, Okla.		
Coastal Carolina	W	93-67
Oklahoma	L	73-78

SWC Postseason Classic XVII

Baylor	W	62-55
Houston	L (2 OT)	84-87
National Invitation Tournament		
Long Beach State	W	73-61
@Purdue	L	51-67

1992-93

First Bank Classic, Milwaukee, Wis.		
Manhattan	L	42-67
North Carolina A&T	L (OT)	85-87
Runnin' Joe Classic, Jonesboro, Ark.		
Tennessee-Martin	W (2 OT)	75-67
Arkansas State	L	55-76
SWC Postseason Classic XVIII		
SMU	W	72-67
Texas Tech	L	59-76

1993-94

Independent Mortgage Classic, Fairfield, Conn.		
Drexel	L	71-84
North Carolina A&T	L	82-85
NBD/Hoosier Classic, Indianapolis, Ind.		
Indiana	L	65-81
Princeton	L	43-48
SWC Postseason Classic XIX		
Texas	L	75-96

1994-95

Otis Spunkmeyer Classic, Oakland, Calif.		
Alabama	L	64-83
Columbia	W	66-64
All-College Tournament, Oklahoma City, Okla.		
Tulsa	L	95-107
Alabama State	W	115-88
SWC Postseason Classic XX		
Houston	L	77-80

1995-96

Carrs Great Alaska Shootout, Anchorage, Alaska		
Connecticut	L	76-102
Ohio	L	68-86
Alaska-Anchorage	L	78-89
Seton Hall/Meadowlands Tournament, East Rutherford, N.J.		
St. Joseph's	L (2 OT)	92-93
New Hampshire	W	93-73
SWC Postseason Classic		
Rice	L	67-78

1996-97

Big Island Invitational, Hilo, Hawaii		
Illinois	L	67-73
Montana State	W	89-76
Auburn	W	86-66

Cessna Classic, Wichita, Kan.

Virginia Commonwealth	L	81-94
Sam Houston State	W	88-66
WAC Postseason Tournament, Las Vegas, Nev.		
Wyoming	W	72-61
Fresno State	W	106-81
Tulsa	W	64-59
Utah	L	68-89

National Invitation Tournament

UAB	W	85-62
@Notre Dame	L	72-82

1997-98

TCU Tournament, Fort Worth		
Mississippi Valley State	W	106-83
Baylor	W	99-75
Puerto Rico Holiday Classic, San Juan, P.R.		
Iowa State	W	93-54
Syracuse	L	78-82
American-Puerto Rico	W (OT)	105-93
WAC Postseason Tournament, Las Vegas, Nev.		
SMU	W	71-69
New Mexico	L	73-80
NCAA Midwest Regional, Oklahoma City, Okla.		
Florida State	L	87-96

1998-99

CoSIDA Classic, Providence, R.I.

Rhode Island	L	87-89
Providence	W	79-77

WAC Postseason Tournament, Las Vegas, Nev.

BYU	L	74-90
-----	---	-------

National Invitation Tournament

@Kansas State	W	72-71
Nebraska	W	101-89
Oregon	L	68-77

1999-00

Top of the World Classic, Fairbanks, Alaska

California	L	83-91
Alaska-Fairbanks	W	101-75
Indiana State	L	77-89

WAC Postseason Tournament, Fresno, Calif.

San Jose State	W	84-71
Tulsa	L	71-93

2000-01

Thanksgiving Classic, Honolulu, Hawaii

Siena	W	111-91
Minnesota	L	99-107
College of Charleston	L	71-76

WAC Postseason Tournament, Tulsa, Okla.

Hawaii	L	79-99
--------	---	-------

2001-02

Las Vegas Classic, Las Vegas, Nev.

Northwestern St. (@ Ft. Worth)	W	93-79
Arkansas State	W	100-57
UTEP	W	95-73
Oklahoma State	L	77-95

C-USA Postseason Tournament, Cincinnati, Ohio

Louisville	L	86-110
------------	---	--------

2003-04

C-USA Postseason Tournament, Cincinnati, Ohio

Marquette	W	64-62
DePaul	L	65-89

2004-05

Corpus Christi Challenge, Corpus Christi

Shawnee State (@ Ft. Worth)	W	74-60
Old Dominion (@ Ft. Worth)	L	62-67
Texas A&M-Corpus Christi	L	79-85
Florida State	W	71-70

C-USA Postseason Tournament, Memphis, Tenn.

Marquette	W (OT)	60-57
Louisville	L	61-85

National Invitation Tournament

@Miami (OH)	W	60-58
@Western Michigan	W (OT)	78-76
@Maryland	L	73-85

2005-06

Las Vegas Holiday Invitational, Las Vegas, Nev.

Tarleton State (@ Ft. Worth)	L	59-68
Jackson State (@ Ft. Worth)	W	76-74
Oklahoma State	L	58-66
Drake	L	79-86

MWC Postseason Tournament, Denver, Colo.

Colorado State	L	60-64
----------------	---	-------

2006-07

MWC Postseason Tournament, Las Vegas, Nev.

New Mexico	W	62-54
BYU	L	64-77

Conference Tournament History

Southwest Conference

1976

First Round • Feb. 28
Fayetteville, Ark
Arkansas 81, TCU 65

1977

First Round • Feb. 26
Houston, Texas
Houston 111, TCU 67

1978

First Round • Feb. 25
Fayetteville, Ark.
Arkansas 84, TCU 42.

1979

First Round • Feb. 24
Waco, Texas
Baylor 104, TCU 78

1980

First Round • Feb. 25
Lubbock, Texas
Texas Tech 71, TCU 52

1981

First Round • Mar. 2
College Station, Texas
TCU 62, Texas A&M 60
Second Round • Mar. 5
San Antonio, Texas
TCU 56, Baylor 47
Semifinals • Mar. 6
San Antonio, Texas
Houston 73, TCU 53

1982

First Round • Mar. 1
Fort Worth, Texas
TCU 54, SMU 46
Second Round • Mar. 4
Dallas, Texas
TCU 67, Texas Tech 61
Semifinals • Mar. 5
Dallas, Texas
Arkansas 80, TCU 70

1983

First Round • Mar. 7
Fort Worth, Texas
TCU 74, Rice 49
Second Round • Mar. 10
Dallas, Texas
TCU 65, Texas A&M 53
Semifinals • Mar. 11
Dallas, Texas
TCU 61, Arkansas 59 (OT)
Championship • Mar. 12
Dallas, Texas
Houston 62, TCU 59

1984

First Round • Mar. 6
Houston, Texas
Rice 64, TCU 52

1985

First Round • Mar. 8
Dallas, Texas
Texas A&M 54, TCU 52

1986

First Round • Mar. 7
Dallas, Texas
TCU 78, Rice 59
Semifinals • Mar. 8
Dallas, Texas
Texas Tech 71, TCU 67

1987

First Round • Mar. 6
Dallas, Texas
Texas A&M 81, TCU 70

1988

First Round • Mar. 11
Dallas, Texas
SMU 86, TCU 74

1989

First Round • Mar. 10
Dallas, Texas
TCU 84, Texas Tech 68
Semifinals • Mar. 11
Dallas, Texas
Texas 93, TCU 89 (OT)

1990

First Round • Mar. 9
Dallas, Texas
Baylor 72, TCU 61

1991

First Round • Mar. 8
Dallas, Texas
Rice 76, TCU 57

1992

First Round • Mar. 13
Dallas, Texas
TCU 62, Baylor 55
Semifinals • Mar. 14
Dallas, Texas
Houston 87, TCU 84 (2 OT)

1993

First Round • Mar. 12
Dallas, Texas
TCU 72, SMU 71
Semifinals • Mar. 13
Dallas, Texas
Texas Tech 76, TCU 59

1994

First Round • Mar. 10
Dallas, Texas
Texas 96, TCU 75

1995

First Round • Mar. 9
Dallas, Texas
Houston 80, TCU 77

1996

First Round • Mar. 7
Dallas, Texas
Rice 78, TCU 67

Western Athletic

1997

First Round • Mar. 4
Las Vegas, Nev.
TCU 72, Wyoming 61

Second Round • Mar. 6

Las Vegas, Nev.
TCU 106, Fresno State 81
Semifinals • Mar. 7
Las Vegas, Nev.
TCU 64, Tulsa 59
Championship • Mar. 8
Las Vegas, Nev.
Utah 89, TCU 68

1998

Quarterfinals • Mar. 5
Las Vegas, Nev.
TCU 71, SMU 69
Semifinals • Mar. 6
Las Vegas, Nev.
New Mexico 80, TCU 73

1999

Quarterfinals • Mar. 2
Las Vegas, Nev.
BYU 90, TCU 74

2000

Quarterfinals • Mar. 9
Fresno, Calif.
TCU 84, San Jose State 71
Semifinals • Mar. 10
Fresno, Calif.
Tulsa 98, TCU 71

2001

First Round • Mar. 8
Tulsa, Okla.
Hawaii 99, TCU 79

Conference USA

2002

First Round • Mar. 6
Cincinnati, Ohio
Louisville 110, TCU 86

2004

First Round • Mar. 10
Cincinnati, Ohio
TCU 64, Marquette 62
Quarterfinals • Mar. 11
Cincinnati, Ohio
DePaul 89, TCU 65

2005

First Round • Mar. 9
Memphis, Tenn.
TCU 60, Marquette 57 (OT)
Quarterfinals • Mar. 10
Memphis, Tenn.
Louisville 85, TCU 61

Mountain West

2006

First Round • Mar. 7
Denver, Colo.
Colorado State 64, TCU 60

2007

First Round • Mar. 6
Las Vegas, Nev.
TCU 62, New Mexico 54
Second Round • Mar. 7
Las Vegas, Nev.
BYU 77, TCU 64

NCAA Tournament History

7 All-Time Appearances
5-7 Record (.417)



1952 WESTERN REGIONAL

Municipal Auditorium - Kansas City, Mo.
(First Round) Kansas 68, TCU 64
(Consolation) TCU 61, New Mexico A&M 44

1953 WESTERN REGIONAL

Ahearn Fieldhouse - Manhattan, Kan.
(First Round) Oklahoma A&M 71, TCU 54
(Consolation) TCU 58, Oklahoma City 56

1959 MIDWEST REGIONAL

Allen Fieldhouse - Lawrence, Kan.
(First Round) Cincinnati 77, TCU 73
(Consolation) TCU 71, DePaul 65

1968 MIDWEST REGIONAL

Levitt Arena - Wichita, Kan.
(First Round) TCU 77, Kansas State 72
(Regional Championship) Houston 103, TCU 68

1971 MIDWEST PRE-REGIONAL

Hofheinz Pavilion - Houston, Texas
(First Round) Notre Dame 102, TCU 94

1987 EAST REGIONAL

Charlotte Coliseum - Charlotte, N.C.
(First Round) TCU 76, Marshall 60
(Second Round) Notre Dame 58, TCU 57

1998 MIDWEST REGIONAL

Myriad Center - Oklahoma City, Okla.
(First Round) Florida State 96, TCU 87

Postseason Records TCU Individuals

Most points:

32 Lee Nailon vs. Florida State (3/13/98) NCAA

Most field goals made:

14 Carven Holcombe vs. Marshall (3/12/87) NCAA

Most field goals attempted:

33 H. E. Kirchner vs. DePaul (3/14/59) NCAA

Most 3-point field goals made:

6 Corey Santee at Western Michigan (3/21/05) NIT

Most 3-point field goals attempted:

10 M. Shropshire at Western Michigan (3/21/05) NIT

10 Corey Santee at Maryland (3/26/05) NIT

Most free throws made:

8 Lee Nailon vs. Florida State (3/13/98) NCAA

8 Ray Warren vs. Oklahoma A&M (3/13/53) NCAA

Most free throws attempted:

10 Carl Lott vs. Florida (3/17/86) NIT

10 Ray Warren vs. Oklahoma A&M (3/13/53) NCAA

Most rebounds:

24 H. E. Kirchner vs. DePaul (3/14/59) NCAA

1952 NCAA Tournament Municipal Auditorium • Kansas City, Mo. First Round • March 21, 1952 Kansas 68, TCU 64

TCU (64)	FG	FT	PTS
Harvey Fromme	1	1	3
Jim Knox	2	0	4
Ted Reynolds	3	2	8
Richard Allen	1	0	2
George McLeod	3	1	7
Henry Ohlen	8	4	20
Johnny Ethridge	4	2	10
Johnny Swaim	3	1	7
J. Bryan Kilpatrick	1	1	3
John Campbell	0	0	0
TOTALS	26	12	64

Kansas (68)	FG	FT	PTS
John Keller	1	1	3
William Lienhard	1	1	3
Robert Kenney	7	3	17
Clyde Lovellette	13	5	31
B.H. Bom	1	0	2
William Houghland	1	0	2
Charlie Hoag	2	0	4
Allen Kelley	0	0	0
Dean Kelley	1	2	4
Dean Smith	1	0	2
TOTALS	28	12	68

SCORE BY PERIODS

	1st	2nd	Final
Kansas	34	34	68
TCU	24	40	64

1952 NCAA Tournament Municipal Auditorium • Kansas City, Mo. Consolation Round • March 22, 1952 TCU 61, New Mexico A&M 44

TCU (61)	FG	FT	PTS
Harvey Fromme	4	4	12
Ted Reynolds	5	1	11
Richard Allen	0	0	0
Jim Knox	0	1	1
George McLeod	4	2	10
Henry Ohlen	2	3	7
Johnny Ethridge	3	2	8
Johnny Swaim	2	1	5
John Taylor	0	0	0
J. Bryan Kilpatrick	3	1	7
Tommy Taylor	0	0	0
TOTALS	23	15	61

New Mexico A&M (44)	FG	FT	PTS
Bob Priddy	0	1	1
Vaughn	2	0	4
Coats	1	0	2
Tackett	5	4	14
Scott	3	0	6
Svilar	1	3	5
Crouch	2	1	5
Dunn	1	0	2
Blevins	0	0	0
Apodaca	1	1	3
Clement	1	0	2
TOTALS	17	10	44

SCORE BY PERIODS

	1st	2nd	Final
New Mexico A&M	18	26	44
TCU	25	36	61

1953 NCAA Tournament Ahearn Fieldhouse • Manhattan, Kan. First Round • March 13, 1953 Oklahoma A&M 71, TCU 54

TCU (54)	FG	FT	PTS
Ray Warren	7	8	22
Charles White	0	1	1
Richard Allen	2	7	11
Henry Ohlen	3	2	8
Charles Brown	1	0	2
Sonny Lampkin	0	1	1
Buddy Brumbley	1	0	2
Johnny Swaim	1	1	3

Tommy Hill	1	2	4
TOTALS	16	22	54

Oklahoma A&M (71)	FG	FT	PTS
Kendall Sheets	6	3	15
Tom Fuller	0	0	0
Tom Maloney	0	0	0
Gerald Stockton	1	2	4
Bob Hendrick	0	0	0
Ken Hicks	1	2	4
Bob Mattick	13	9	35
Harold Rogers	3	4	10
Dale Roark	1	1	3
TOTALS	25	21	71

SCORE BY PERIODS

	1st	2nd	Final
Oklahoma A&M	28	43	71
TCU	31	23	54

1953 NCAA Tournament Ahearn Fieldhouse • Manhattan, Kan. Consolation Round • March 14, 1953 TCU 58, Oklahoma City 56

TCU (58)	FG	FT	PTS
Ray Warren	3	1	7
Richard Allen	2	1	5
Henry Ohlen	12	4	28
Sonny Lampkin	1	0	2
Johnny Swaim	2	0	4
Buddy Brumbley	0	4	4
Charles White	1	1	3
Tommy Hill	1	3	5
TOTALS	22	14	58

Oklahoma City (56)	FG	FT	PTS
Andy Likens	9	3	21
Jack Key	2	6	10
Tom Bolin	1	0	2
Kenneth Rose	1	3	5
Arnold Short	5	5	15
Gerald Bullard	0	1	1
Bill Coutts	0	1	1
Clyde Nath	0	1	1
TOTALS	18	20	56

SCORE BY PERIODS

	1st	2nd	Final
Oklahoma City	25	31	56
TCU	24	34	58

1959 NCAA Tournament Allen Fieldhouse • Lawrence, Kan. First Round • March 13, 1959 Cincinnati 77, TCU 73

TCU (73)	FG	FT	REB	PF	PTS
Ronny Stevenson	4-16	7-8	12	5	15
Derrill Nippert	2-11	5-5	5	0	9
H.E. Kirchner	11-23	3-7	18	0	25
Kenneth King	1-6	0-0	1	5	2
Kenneth Brunson	5-14	0-0	2	1	10
Jerry Cobb	2-5	0-0	0	1	4
Bobby Tyler	3-8	2-2	1	3	8
TEAM			11		
TOTALS	28-83	17-22	52	15	73
PERCENT	.337	.773			

Cincinnati (77)	FG	FT	REB	PF	PTS
Oscar Robertson	12-24	10-13	10	4	34
Bill Whitacker	3-8	0-1	3	1	6
Bob Wiesenbahn	5-8	2-2	14	3	12
Dave Tenwick	2-7	0-0	1	4	4
Ralph Davis	5-14	0-3	2	0	10
Larry Willey	0-1	0-0	3	3	0
Carl Bouldin	2-4	1-1	6	3	5
Mel Landfried	3-5	0-0	4	1	6
TEAM			8		
TOTALS	32-71	13-20	51	19	77
PERCENT	.451	.650			

SCORE BY PERIODS

	1st	2nd	Final
Cincinnati	38	39	77
TCU	37	36	73

ALL-TIME NATIONAL INVITATION TOURNAMENT RESULTS

1986 NIT

Second Round • March 17, 1986
O'Connell Center • Gainesville, Fla.
Florida 77, TCU 75

TCU (75) FG FT REB PF PTS A MIN
Carl Lott 7-11 7-10 4 1 21 2 40
Carven Holcombe 10-15 0-3 8 2 20 5 36
Larry Richard 7-11 0-0 7 2 14 2 33
Norman Anderson 2-7 1-1 4 3 5 1 34
Greg Grissom 4-7 0-0 4 0 8 0 29
Jamie Dixon 2-4 0-0 0 2 4 3 17
Rod Jacques 1-3 1-1 1 4 3 2 11
TEAM 8
TOTALS 33-58 9-15 36 14 75 15 200
PERCENT .560 .600

Florida (77) FG FT REB PF PTS A MIN
Ronnie Montgomery 3-7 0-0 5 0 6 11 37
Andrew Moten 9-15 2-2 3 2 20 2 30
Vernon Maxwell 7-14 1-2 3 2 15 5 37
Joe Lawrence 3-7 1-2 2 1 7 2 27
Kenny McClary 3-4 0-2 0 3 6 0 22
Clifford Lett 7-7 2-4 3 1 16 0 19
Jon Currington 3-5 1-2 0 1 7 1 17
Chris Capers 0-1 0-0 5 4 0 0 14
Pat Lawrence 0-0 0-0 0 0 0 0 2
TEAM 1
TOTALS 35-60 7-14 22 14 77 21 200
PERCENT .583 .500

SCORE BY PERIODS

1st 2nd Final
Florida 37 40 77
TCU 33 42 75

1992 NIT

First Round • March 19, 1992
Daniel-Meyer Coliseum • Fort Worth
TCU 73, Long Beach State 61

Long Beach St. (61) FG 3FG FT REB PF PTS A MIN
Lucious Harris 5-15 0-3 0-2 7 3 10 3 40
Bryon Russell 5-10 1-1 4-4 6 3 15 3 36
Chris Tower 7-15 2-4 1-2 4 2 17 0 34
Bobby Sears 2-4 1-3 2-2 3 4 7 3 37
Rod Hannibal 3-4 2-2 1-2 6 2 9 2 37
Mike Atkinson 1-1 0-0 1-2 1 0 3 1 6
Jeff Rogers 0-0 0-0 0-0 0 1 0 0 6
Frankie Edwards 0-2 0-0 0-0 1 0 0 0 4
TEAM 6
TOTALS 23-51 6-13 9-14 34 15 61 12 200
PERCENT .451 .462 .643

TCU (73) FG 3FG FT REB PF PTS A MIN
Michael Strickland 4-10 0-4 0-0 5 2 8 2 35
Mark Moton 3-5 0-0 0-0 5 5 6 2 26
Reggie Smith 10-14 0-0 4-4 11 3 24 1 38
Brent Atwater 4-10 1-2 4-6 1 0 13 4 38
Al Thomas 6-14 4-5 0-0 2 2 16 1 40
Allen Tolley 3-6 0-0 0-0 1 2 6 0 18
Junior Graves 0-2 0-0 0-0 0 0 0 0 3
Tom Hocker 0-0 0-0 0-0 0 0 0 0 2
TEAM 4
TOTALS 30-61 5-11 8-10 29 14 73 10 200
PERCENT .492 .455 .800

SCORE BY PERIODS

1st 2nd Final
Long Beach St. 29 32 61
TCU 31 42 73

1992 NIT

Second Round • March 23, 1992
Mackey Arena • West Lafayette, Ind.
Purdue 67, TCU 51

TCU (51) FG 3FG FT REB PF PTS A MIN
Michael Strickland 1-4 0-2 0-0 1 3 2 2 30
Mark Moton 2-9 0-1 1-1 5 1 5 1 40
Reggie Smith 9-12 0-0 3-4 13 4 21 2 39
Brent Atwater 1-8 0-1 2-2 0 2 4 4 30
Al Thomas 5-13 3-9 0-0 1 5 13 0 30
Craig Riley 2-7 0-1 0-0 2 4 4 2 23
Junior Graves 0-0 0-0 0-0 0 0 0 0 1
Tom Hocker 0-0 0-0 2-2 0 3 2 1 7
TEAM 2
TOTALS 20-53 3-14 8-9 24 22 51 12 200
PERCENT .377 .214 .889

Purdue (67) FG 3FG FT REB PF PTS A MIN
Cuonzo Martin 1-3 0-0 3-3 5 1 5 5 34
Ian Stanbeck 3-3 0-0 2-2 7 2 8 0 30
Craig Riley 9-19 0-0 2-6 2 2 18 0 36
Woody Austin 5-14 1-1 3-4 4 1 14 7 38
Linc Darner 1-2 1-2 2-2 1 2 5 2 17
Matt Waddell 3-4 0-0 7-8 5 0 13 3 24
Matt Painter 0-0 0-0 0-0 0 0 0 0 6
Brandon Brantley 1-2 0-0 0-0 3 1 2 0 10
Cornelius McNary 1-1 0-0 0-0 1 0 2 0 3
Travis Trice 0-0 0-0 0-0 0 0 0 0 1
Tim Spiker 0-0 0-0 0-0 0 0 0 1 1
TEAM 1
TOTALS 23-41 2-3 19-25 29 9 67 18 200
PERCENT .561 .667 .760

SCORE BY PERIODS

1st 2nd Final
Purdue 25 42 67
TCU 27 24 51

1997 NIT

First Round • March 12, 1997
Daniel-Meyer Coliseum • Fort Worth
TCU 85, UAB 62

UAB (62) FG 3FG FT REB PF PTS A MIN
Carlos Williams 7-23 0-1 2-2 11 3 16 5 37
Damon Cobb 2-9 1-5 4-5 3 4 9 2 20
Norman Williams 2-5 0-0 0-1 8 3 4 0 22
Cedric Dixon 5-15 4-11 2-2 5 3 16 1 38
Will Bailey 1-6 0-1 1-2 1 3 3 2 23
Torrey Ward 3-6 1-1 0-2 4 4 7 1 22
Chris Lee 0-0 0-0 0-0 1 0 0 0 1
Chad Jones 0-5 0-1 0-0 2 1 0 1 17
Hal Lewis 0-2 0-0 0-0 1 0 0 0 5
Chris Albritton 3-8 1-2 0-0 3 1 7 0 11
Earl Ike 0-0 0-0 0-0 0 1 0 0 1
Felix Okam 0-0 0-0 0-0 0 0 0 0 3
TEAM 11
TOTALS 23-79 7-22 9-14 50 23 62 12 200
PERCENT .291 .318 .643

TCU (85) FG 3FG FT REB PF PTS A MIN
Malcolm Johnson 7-13 1-5 1-2 6 2 16 3 36
Dennis Davis 2-2 0-0 3-4 6 2 7 1 17
Damion Walker 3-7 0-0 3-5 5 4 9 0 22
Prince Fowler 2-7 0-2 0-0 4 2 4 4 24
Mike Jones 7-13 1-3 3-3 4 0 18 7 38
Anthony Burks 0-2 0-1 3-4 2 2 3 2 10
Luke Allan 0-0 0-0 0-0 1 0 0 0 1
Jeff Jacobs 2-4 1-3 0-0 0 0 5 0 9
James Penny 8-11 1-1 0-1 4 2 17 2 20
Saipele Tuialii 2-3 0-0 2-3 9 1 6 0 22
Scott Barrett 0-0 0-0 0-0 0 0 0 0 1
TEAM 3
TOTALS 33-62 4-15 15-22 44 15 85 19 200
PERCENT .532 .267 .682

SCORE BY PERIODS

1st 2nd Final
UAB 26 36 62
TCU 40 45 85

1997 NIT

Second Round • March 18, 1997
Joyce Athletic Center • South Bend, Ind.
Notre Dame 82, TCU 72

TCU (72) FG 3FG FT REB PF PTS A MIN
Malcolm Johnson 4-17 2-9 1-4 4 3 11 2 38
Dennis Davis 1-2 0-0 0-0 9 2 2 0 19
Damion Walker 6-16 0-0 4-7 8 3 16 1 37
Prince Fowler 4-8 2-4 0-0 4 0 10 2 19
Mike Jones 5-19 2-7 2-2 15 2 14 7 35
Anthony Burks 0-4 0-2 1-2 0 2 1 0 12
Jeff Jacobs 3-6 2-3 0-0 0 0 8 2 14
James Penny 4-7 0-1 0-0 4 4 8 1 18
Saipele Tuialii 1-3 0-1 0-0 1 1 2 0 8
TEAM 6
TOTALS 28-82 8-27 8-15 51 17 72 15 200
PERCENT .341 .296 .533

Notre Dame (82) FG 3FG FT REB PF PTS A MIN
Derek Manner 6-8 0-0 0-0 4 4 12 4 27
Pat Garrity 9-19 0-4 2-2 6 3 20 6 35
Phil Hickey 6-7 0-0 1-2 12 2 13 3 31
Ardmore White 4-14 0-5 1-3 7 2 9 9 34
Pete Miller 5-6 5-6 1-2 4 2 16 1 29
Antoni Wyche 0-2 0-1 0-0 1 0 0 2 10
David Lalazarian 2-7 0-1 3-7 1 0 7 0 13
Keith Friel 1-2 1-2 0-0 1 0 3 2 7
Matt Gotsch 1-5 0-0 0-0 6 2 2 0 11
Marcus Young 0-0 0-0 0-0 0 0 0 0 3
TEAM 6
TOTALS 33-62 4-15 15-22 44 15 82 19 200
PERCENT .486 .316 .500

SCORE BY PERIODS

1st 2nd Final
Notre Dame 35 47 82
TCU 23 49 72

Postseason Records
TCU Team

Most points: 101 vs. Nebraska (3/15/99) NIT
Fewest points: 51 at Purdue (3/23/92) NIT
Most field goals made: 40 vs. Notre Dame (3/13/71) NCAA
Fewest field goals made: 16 vs. Oklahoma A&M (3/13/53) NCAA
Most field goals attempted: 91 vs. Houston (3/16/68) NCAA
Fewest field goals attempted: 45 vs. Marshall (3/12/87) NCAA
Highest field goal percentage: 64.4 (29-45) vs. Marshall (3/12/87) NCAA
Lowest field goal percentage: 29.7 (27-91) vs. Houston (3/16/68) NCAA
Most 3-point field goals made: 14 at Western Michigan (3/21/05) NIT
Most 3-point field goals attempted: 29 at Maryland (3/26/05) NIT
Highest 3-point field goal percentage: 56.0 (14-25) at Western Michigan (3/21/05) NIT
Most free throws made: 22 vs. Oklahoma A&M (3/13/53) NIT
Fewest free throws made: 4 vs. Tulsa (3/16/83) NIT
Most free throws attempted: 34 vs. Oklahoma A&M (3/13/53) NCAA
Fewest free throws attempted: 8 vs. Nebraska (3/24/83) NIT
Highest free throw percentage: 1.000 (12-12) vs. Notre Dame (3/14/87) NCAA
Lowest free throw percentage: 33.3 (4-12) vs. Tulsa (3/16/83) NIT
Most rebounds: 60 vs. DePaul (3/14/59) NCAA
Fewest rebounds: 24 at Purdue (3/23/92) NIT

ALL-TIME OVERTIME GAMES

Date	Opponent	Site	Result	Score	OTs
Jan. 11, 1924	at Texas A&M	A	L	26-27	OT
Feb. 29, 1924	Rice	H	W	31-30	OT
Mar. 1, 1924	Rice	H	W	35-34	OT
Jan. 15, 1927	Arkansas	H	L	22-23	OT
Feb. 10, 1927	Texas	H	W	32-27	OT
Jan. 7, 1928	at Arkansas	A	L	24-28	OT
Jan. 17, 1929	North Texas	H	L	23-25	2OT
Feb. 19, 1930	SMU	H	L	35-36	OT
Dec. 12, 1930	T&P Coal & Oil	H	W	27-24	OT
Dec. 17, 1930	North Texas	H	W	27-24	OT
Dec. 27, 1930	Texas Power & Light	H	L	34-36	2OT
Mar. 5, 1932	at SMU	A	L	30-32	2OT
Feb. 6, 1937	Texas A&M	H	L	42-45	2OT
Jan. 14, 1939	SMU	H	L	29-31	OT
Dec. 14, 1940	at Texas Tech	A	L	27-35	OT
Dec. 18, 1940	Howard Payne	H	W	50-46	OT
Jan. 6, 1942	Sam Houston State	H	W	42-40	OT
Feb. 20, 1943	Texas	H	W	49-44	OT
Dec. 18, 1943	at Texas Tech	A	L	37-39	2OT
Feb. 25, 1947	Baylor	H	L	57-58	OT
Feb. 20, 1948	Rice	H	L	52-55	OT
Dec. 22, 1948	at Iowa	A	L	46-47	OT
Feb. 21, 1950	Texas A&M	H	L	58-60	OT
Dec. 20, 1951	Nebraska	H	W	58-57	OT
Feb. 23, 1953	Arkansas	H	W	65-63	OT
Dec. 19, 1955	at Wichita State	A	L	69-79	OT
Jan. 19, 1957	Oklahoma City	H	W	86-84	2OT
Feb. 12, 1957	at Texas A&M	A	W	62-59	OT
Feb. 20, 1957	Baylor	H	W	82-77	OT
Jan. 30, 1960	at Texas Tech	A	L	66-75	OT
Feb. 26, 1960	at Rice	A	W	67-65	OT
Jan. 7, 1961	Texas	H	W	95-94	4OT
Dec. 9, 1963	Houston	H	W	65-59	OT
Mar. 3, 1964	Texas A&M	H	L	66-70	2OT
Dec. 3, 1965	at Georgia	A	L	75-76	OT
Feb. 28, 1966	SMU	H	L	96-100	OT
Dec. 22, 1966	at Cincinnati	A	L	88-89	OT
Jan. 6, 1968	at Texas A&M	A	W	81-77	2OT
Feb. 18, 1969	at SMU	A	W	87-84	OT
Dec. 30, 1970	at Denver	A	L	77-85	OT
Jan. 12, 1971	Oklahoma City	H	L	69-76	OT
Jan. 16, 1973	Houston Baptist	H	L	93-94	OT
Jan. 30, 1973	Baylor	H	L	76-82	OT
Feb. 20, 1973	Arkansas	H	L	94-96	OT
Feb. 24, 1973	at Baylor	A	L	73-80	OT
Dec. 8, 1973	Oklahoma City	H	W	74-69	OT
Feb. 12, 1974	Texas	H	W	72-71	OT
Dec. 7, 1974	Oklahoma City	H	W	115-113	2OT
Jan. 28, 1975	Texas	H	W	74-72	OT
Feb. 1, 1975	Texas Tech	H	L	78-81	OT
Jan. 24, 1976	Houston Baptist	H	W	87-86	OT
Dec. 30, 1977	Texas Lutheran	H	L	76-77	2OT
Dec. 22, 1980	a-West Texas State	N	L	63-67	OT
Feb. 3, 1981	Texas Tech	H	L	60-70	OT
Feb. 17, 1981	Houston	H	W	78-77	4OT
Dec. 12, 1981	b-Connecticut	N	L	67-69	OT
Feb. 26, 1983	at Texas A&M	A	L	58-60	OT
Mar. 11, 1983	c-Arkansas	N	W	61-59	OT
Nov. 29, 1983	Southwestern	H	W	82-81	2OT
Feb. 18, 1984	Baylor	H	W	73-67	OT
Feb. 22, 1984	Texas A&M	H	L	65-67	2OT
Dec. 8, 1984	at Texas-San Antonio	A	L	74-76	OT
Dec. 21, 1984	d-Mississippi	N	L	64-66	OT
Jan. 16, 1985	Texas A&M	H	L	60-65	OT
Feb. 9, 1985	Arkansas	H	W	72-66	OT
Feb. 5, 1986	at Arkansas	A	W	73-71	2OT
Mar. 1, 1986	at Houston	A	L	83-85	OT
Dec. 20, 1987	at Tulsa	A	W	72-70	OT
Feb. 20, 1988	at Texas Tech	A	L	58-68	OT
Feb. 22, 1989	Texas Tech	H	L	54-58	OT
Mar. 11, 1989	e-Texas	N	L	89-93	OT
Jan. 17, 1990	at Rice	A	L	64-66	OT
Jan. 2, 1991	Western Kentucky	H	W	86-80	OT

Date	Opponent	Site	Result	Score	OTs
Jan. 23, 1991	at Houston	A	L	88-91	OT
Feb. 13, 1991	Baylor	H	L	75-77	OT
Mar. 14, 1992	f-Houston	N	L	84-87	2OT
Dec. 5, 1992	g-North Carolina A&T	N	L	85-87	OT
Dec. 11, 1992	Tennessee-Martin	H	W	75-67	2OT
Dec. 7, 1993	Middle Tennessee State	H	W	65-56	OT
Dec. 28, 1995	St. Joseph's	H	L	92-93	2OT
Jan. 7, 1996	Montana State	H	W	98-96	3OT
Jan. 27, 1996	at SMU	A	L	83-87	OT
Dec. 26, 1997	h-American University	N	W	105-93	OT
Feb. 1, 1998	Tulsa	H	W	102-100	OT
Jan. 16, 1999	at Colorado State	A	W	92-89	OT
Jan. 23, 1999	UNLV	H	L	88-95	OT
Dec. 9, 1999	at Princeton	A	L	72-77	OT
Dec. 21, 1999	Eastern Michigan	H	W	107-101	2OT
Feb. 1, 2001	Tulsa	H	W	93-87	OT
Feb. 24, 2001	at San Jose State	A	L	90-91	OT
Jan. 15, 2002	at Houston	A	L	71-82	OT
Jan. 19, 2002	Tulane	H	L	82-87	OT
Nov. 24, 2002	at SMU	A	L	84-87	OT
Jan. 29, 2003	at UAB	A	L	82-84	OT
Feb. 18, 2003	UAB	H	L	85-88	OT
Feb. 25, 2004	Charlotte	H	L	86-94	OT
Mar. 9, 2005	i-Marquette	N	W	60-57	OT
Mar. 21, 2005	at Western Michigan	A	W	78-76	OT
Jan. 25, 2006	at BYU	A	L	80-89	OT
Nov. 18, 2006	UT-Arlington	H	W	97-89	2OT

Neutral Court Legend:

- a – Rebel Roundup (Las Vegas, Nev.)
- b – Oil Capitol Classic (Tulsa, Okla.)
- c – 1983 Southwest Conference Tournament (Dallas, Texas)
- d – Gator Bowl Invitational (Jacksonville, Fla.)
- e – 1989 Southwest Conference Tournament (Dallas, Texas)
- f – 1992 Southwest Conference Tournament (Dallas, Texas)
- g – First Bank Classic (Milwaukee, Wis.)
- h – Puerto Rico Holiday Classic (San Juan, P.R.)
- i – 2005 Conference USA Tournament (Memphis, Tenn.)

Win-Loss Record in Overtime Games

Overall: 42-58 (.420)

Home: 31-27 (.534)

Road: 8-25 (.242)

Neutral: 3-6 (.333)

Daniel-Meyer Coliseum: 18-18 (.500)

Single Overtime Games: 31-48 (.392)

Double Overtime Games: 8-10 (.444)

Triple Overtime Games: 1-0 (1.000)

Quadruple Overtime Games: 2-0 (1.000)

Longest Games In TCU History

Date	Opponent	Site	Result	Score	OTs
Jan. 7, 1961	Texas	H	W	95-94	4OT
Feb. 17, 1981	Houston	H	W	78-77	4OT
Jan. 7, 1996	Montana State	H	W	98-96	3OT
Jan. 17, 1929	North Texas	H	L	23-25	2OT
Dec. 27, 1930	Texas Power & Light	H	L	34-36	2OT
Mar. 5, 1932	at SMU	A	L	30-32	2OT
Feb. 6, 1937	Texas A&M	H	L	42-45	2OT
Dec. 18, 1943	at Texas Tech	A	L	37-39	2OT
Jan. 19, 1957	Oklahoma City	H	W	86-84	2OT
Mar. 3, 1964	Texas A&M	H	L	66-70	2OT
Jan. 6, 1968	at Texas A&M	A	W	81-77	2OT
Dec. 7, 1974	Oklahoma City	H	W	115-113	2OT
Dec. 30, 1977	Texas Lutheran	H	L	76-77	2OT
Nov. 29, 1983	Southwestern	H	W	82-81	2OT
Feb. 22, 1984	Texas A&M	H	L	65-67	2OT
Feb. 5, 1986	at Arkansas	A	W	73-71	2OT
Mar. 14, 1992	vs. Houston	N	L	84-87	2OT
Dec. 11, 1992	Tennessee-Martin	H	W	75-67	2OT
Dec. 28, 1995	St. Joseph's	H	L	92-93	2OT
Dec. 21, 1999	Eastern Michigan	H	W	107-101	2OT
Nov. 18, 2006	UT-Arlington	H	W	97-89	2OT

ALL-TIME AWARD WINNERS

Jim Killingsworth MVP Award

1950 – Gene Schmidt	Forward
1951 – Ted Reynolds	Forward
1952 – Johnny Ethridge	Guard
1953 – Richard Allen	Guard
1954 – Ray Warren	Guard
1955 – Charles White	Guard
1956 – Dick O'Neal	Center
1957 – Ronny Stevenson	Forward
1958 – Ronny Stevenson	Forward
1959 – H. E. Kirchner	Center
1960 – Tommy Meacham	Forward
1961 – Phil Reynolds	Guard
1962 – Johnny Fowler	Guard
1963 – Bobby McKinley	Guard
1964 – Gary Turner	Forward
1965 – Rich Sauer	Guard
1966 – Gary Turner	Forward
1967 – Wayne Kreis	Guard
1968 – Mickey McCarty	Forward
1969 – James Cash	Center
1970 – Jeff Harp	Guard
1971 – Eugene Kennedy	Center
1972 – Simpson Degrate	Forward
1973 – Lynn Royal	Center/Forward
1974 – Wayne Wayman	Center/Forward
1975 – Bill Bozeat	Center
1976 – Gary Landers	Forward
1977 – Steve Scales	Forward
1978 – Steve Scales	Forward
1979 – Jon Mansbury	Forward
1980 – Darrell Browder	Guard
1981 – Darrell Browder	Guard
1982 – Doug Arnold	Forward
1983 – Darrell Browder	Guard
1984 – Dennis Nutt	Guard
1985 – Dennis Nutt	Guard
1986 – Carl Lott	Guard
1987 – Carven Holcombe	Guard
1988 – Danny Hughes	Guard
1989 – Danny Hughes & John Lewis	Guards
1990 – Tony Edmond	Guard
1991 – Reggie Smith	Center
1992 – Reggie Smith	Center
1993 – Allen Tolley	Forward
1994 – Kurt Thomas	Center
1995 – Kurt Thomas	Center
1996 – Damion Walker	Center
1997 – Mike Jones	Guard
1998 – Mike Jones & Lee Nailon	Guard & Center
1999 – Lee Nailon	Forward
2000 – Marquise Gainous	Forward
2001 – Ryan Carroll	Guard
2002 – Junior Blount	Guard
2003 – Junior Blount	Guard
2004 – Corey Santee	Guard
2005 – Corey Santee	Guard
2006 – Nile Murry	Guard
2007 – Kevin Langford	Forward

Ridings Free Throw Percentage Award

1968 – Rick Wittenbraker	Guard
1969 – Rick Wittenbraker	Guard
1970 – Ricky Hall	Forward
1971 – Simpson Degrate	Forward
1972 – Jim Ferguson	Guard
1973 – Jeff Wright	Guard
1974 – Rick Hensley	Guard
1975 – Alonzo Harris	Guard
1976 – Rick Hensley	Guard
1977 – Randy Boyts	Guard
1978 – Jim Hund	Guard
1979 – Jim Hund	Guard
1980 – Warren Bridges	Guard
1981 – Darrell Browder	Guard
1982 – Darrell Browder	Guard
1983 – Darrell Browder	Guard
1984 – Dennis Nutt	Guard
1985 – Dennis Nutt	Guard
1986 – Rod Jacques	Guard
1987 – Carl Lott	Guard
1988 – Tim Chase	Guard

1989 – Danny Hughes	Guard
1990 – Kelvin Crawford	Forward
1991 – Mark Moton	Forward
1992 – Michael Strickland	Guard
1993 – Brent Atwater	Guard
1994 – Jeff Jacobs	Guard
1995 – Jeff Jacobs	Guard
1996 – Damion Walker	Center
1997 – Mike Jones	Guard
1998 – Mike Jones	Guard
1999 – Marquise Gainous	Forward
2000 – Marquise Gainous	Forward
2001 – Thomas McTyer	Guard
2002 – Junior Blount	Guard
2003 – Junior Blount	Guard
2004 – Marcus Shropshire	Guard
2005 – Marcus Shropshire	Guard
2006 – Nile Murry	Guard
2007 – Brent Hackett	Guard

Dick O'Neal Rebound Award

1970 – Doug Boyd	Forward/Center
1971 – Eugene Kennedy	Center
1972 – Simpson Degrate	Forward
1973 – Lynn Royal	Forward
1974 – Wayne Wayman	Center/Forward
1975 – Bill Bozeat	Center
1976 – Thomas Bledsoe	Center
1977 – Tim Marion	Forward
1978 – Steve Scales	Forward
1979 – Steve Scales	Forward
1980 – Deckery Johnson	Forward
1981 – Deckery Johnson	Forward
1982 – Doug Arnold	Forward
1983 – Doug Arnold	Forward
1984 – Tom Mortimer	Forward
1985 – Carven Holcombe	Forward
1986 – Larry Richard	Forward
1987 – Larry Richard	Forward
1988 – Jeff Boutelle	Forward
1989 – Craig Sibley	Forward
1990 – Craig Sibley	Forward
1991 – Reggie Smith	Center
1992 – Reggie Smith	Center
1993 – Eric Dailey	Center
1994 – Kurt Thomas	Center
1995 – Kurt Thomas	Center
1996 – Damion Walker	Center
1997 – Damion Walker	Center
1998 – Dennis Davis	Forward
1999 – Lee Nailon	Forward
2000 – Marquise Gainous	Forward
2001 – Derrick Davenport	Center
2002 – Jamal Brown	Forward
2003 – Jamal Brown	Forward
2004 – Chudi Chinweze	Forward
2005 – Femi Ibikunle	Center
2006 – Judson Stubbs	Forward
2007 – Kevin Langford	Forward

Corey Santee Assist Award

1971 – Jim Ferguson	Guard
1972 – Jim Ferguson	Guard
1973 – Herb Stephens	Guard
1974 – Jeff Wright	Guard
1975 – Eddy Fitzhugh	Guard
1976 – Rick Hensley	Guard
1977 – Mike Wysong	Guard
1978 – Wendell Bates	Guard
1979 – Jon Mansbury	Forward
1980 – Darrell Browder	Guard
1981 – Warren Bridges	Guard
1982 – Darrell Browder	Guard
1983 – Darrell Browder	Guard
1984 – Tracy Mitchell	Guard
1985 – Tracy Mitchell	Guard
1986 – Jamie Dixon	Guard
1987 – Jamie Dixon	Guard
1988 – Danny Hughes	Guard
1989 – Tony Edmond	Guard
1990 – Tony Edmond	Guard
1991 – Al Thomas	Guard

1992 – Brent Atwater	Guard
1993 – Brent Atwater	Guard
1994 – Jeff Jacobs	Guard
1995 – Juan Bragg	Guard
1996 – Jeff Jacobs	Guard
1997 – Mike Jones	Guard
1998 – Prince Fowler	Guard
1999 – Prince Fowler	Guard
2000 – Marquise Gainous	Forward
2001 – Thomas McTyer	Guard
2002 – Corey Santee	Guard
2003 – Corey Santee	Guard
2004 – Corey Santee	Guard
2005 – Corey Santee	Guard
2006 – Nile Murry	Guard
2007 – Neil P. Dougherty	Guard

Eugene Kennedy FG Percentage Award

2003 – Chudi Chinweze	Forward
2004 – Chudi Chinweze	Forward
2005 – Femi Ibikunle	Center
2006 – Not Awarded	
2007 – Alvarado Parker	Forward

Johnny Swaim Defensive Player Award

2003 – Corey Valsin & Nucleus Smith	Forward & Guard
2004 – Nucleus Smith	Guard
2005 – Marcus Sloan	Forward
2006 – Neiman Owens	Guard
2007 – Neiman Owens	Guard

Darrell Browder Captain's Award

2003 – Junior Blount	Guard
2004 – Nucleus Smith & Corey Santee	Guards
2005 – Corey Santee & Marcus Shropshire	Guards
2006 – Nile Murry & Neil P. Dougherty	Guards
2007 – Neil P. Dougherty	Guard

Kurt Thomas Most Improved Award

2003 – Corey Santee	Guard
2004 – Femi Ibikunle	Center
2005 – Aaron Curtis	Forward
2006 – Neil P. Dougherty	Guard
2007 – Femi Ibikunle	Center

Dr. James Cash Academic Award

2003 – Ronald Hobbs	Guard
2004 – David Markley	Guard
2005 – Neil P. Dougherty	Guard
2006 – David Markley	Guard
2007 – Neil P. Dougherty	Guard



James Cash