

© The State of Queensland, 2022 © Precise Software Pty Ltd, 2022 © OR Limited, 2022 Based on data provided with the permission of Precise Software Pty Ltd (Current as at 2/2/21) and other state government datasets. Disclaimer: While every care is taken to ensure the accuracy of this data, Precise Software Pty Ltd and/or the State of Queensland and/or OR Limited makes no representations or warranties about its accuracy, reliability, completeness or suitability for any particular purpose and disclaims all responsibility and all liability (including without limitation, liability in negligence) for all expenses, losses, damages (including indirect and consequential damages) and costs which may be incurred as a result of the data being inaccurate or incomplete in any way and for any reason.

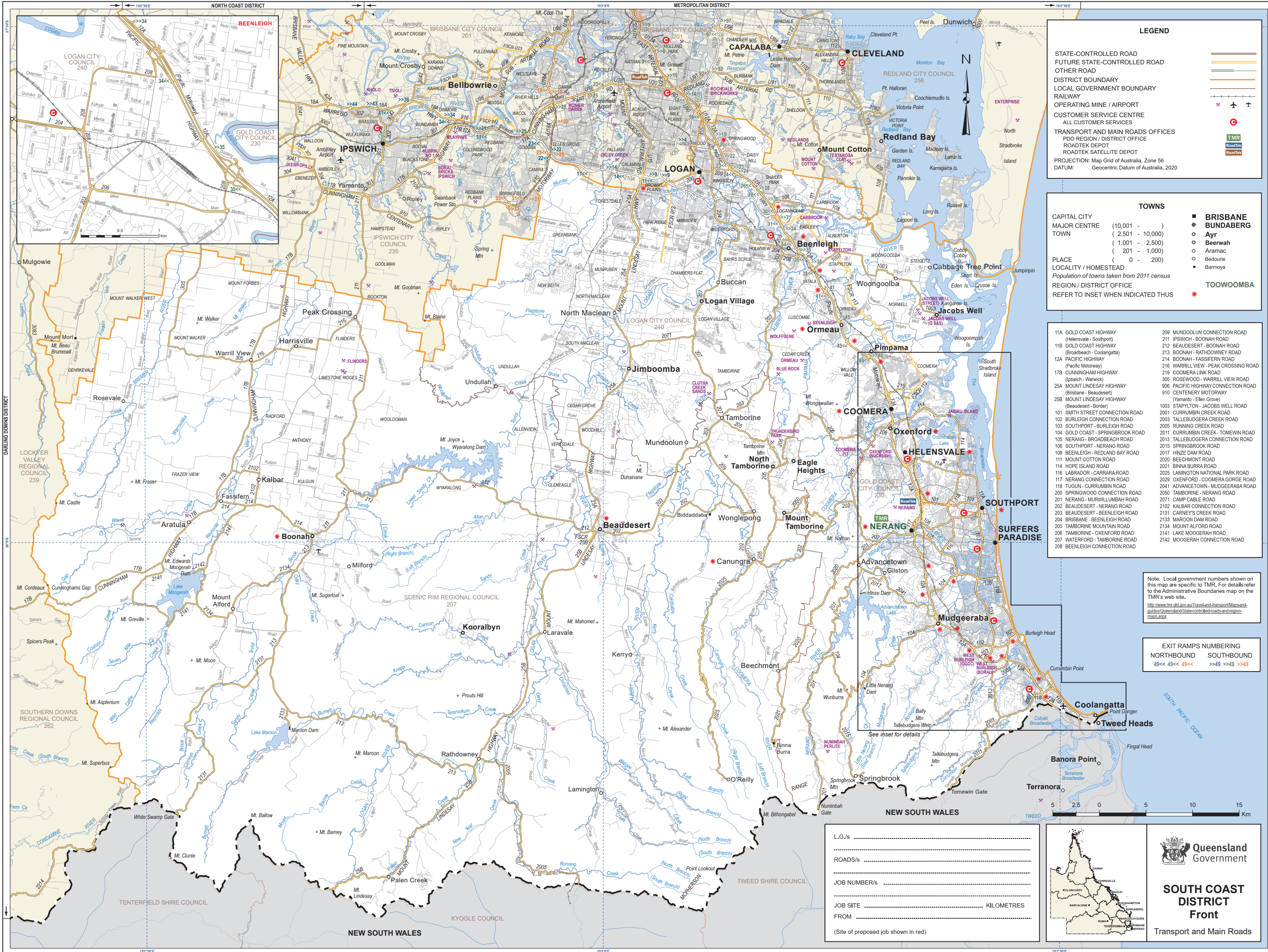

LEGEND

- STATE-CONTROLLED ROAD
- FUTURE STATE-CONTROLLED ROAD
- OTHER ROAD
- DISTRICT BOUNDARY
- LOCAL GOVERNMENT BOUNDARY
- RAILWAY
- OPERATING MINE / AIRPORT
- CUSTOMER SERVICE CENTRE ALL CUSTOMER SERVICES
- TRANSPORT AND MAIN ROADS OFFICES
- POD REGION / DISTRICT OFFICE
- ROADTEK DEPOT
- ROADTEK SATELLITE DEPOT
- PROJECTION: Map Grid of Australia, Zone 56
- DATUM: Geocentric Datum of Australia, 2020

TOWNS

CAPITAL CITY	(10,001 -)	■ BRISBANE
MAJOR CENTRE	(2,501 - 10,000)	● BUNDABERG
TOWN	(1,001 - 2,500)	○ Ayr
	(201 - 1,000)	○ Beerwah
PLACE	(0 - 200)	○ Aramac
LOCALITY / HOMESTEAD		○ Bedourie
POPULATION OF TOWNS TAKEN FROM 2011 CENSUS		■ Barinya
REGION / DISTRICT OFFICE		★ TOowoomba
REFER TO INSET WHEN INDICATED THUS		

- | | |
|---|--|
| 11A GOLD COAST HIGHWAY (Helensvale - Southport) | 209 MUNDULUN CONNECTION ROAD |
| 11B GOLD COAST HIGHWAY (Broadbeach - Coolangatta) | 211 IPSWICH - BOONAH ROAD |
| 12A PACIFIC HIGHWAY (Pacific Motorway) | 212 BEAUDESERT - BOONAH ROAD |
| 17B CUNNINGHAM HIGHWAY (Ipswich - Warwick) | 213 BOONAH - RATHDOWNNEY ROAD |
| 25A PACIFIC HIGHWAY HIGHWAY (Brisbane - Beaudesert) | 214 BOONAH - PASSIFERN ROAD |
| 25B MOUNT LINDESAY HIGHWAY (Beaudesert - Border) | 216 WARRILL VIEW - PEAK CROSSING ROAD |
| 101 SMITH STREET CONNECTION ROAD | 218 COOMERA LINK ROAD |
| 102 BURLINGHEM CONNECTION ROAD | 305 ROSEWOOD - WARRILL VIEW ROAD |
| 103 SOUTHPORT - BURLINGHEM ROAD | 906 PACIFIC HIGHWAY CONNECTION ROAD |
| 104 GOLD COAST - SPRINGBROOK ROAD | 910 CENTENERY MOTORWAY (Yamanto - Ellen Grove) |
| 105 NERANG - BROADBEACH ROAD | 1003 STAPYLTON - JACOBS WELL ROAD |
| 106 SOUTHPORT - NERANG ROAD | 2001 CURRUMBIN CREEK ROAD |
| 108 BEENLEIGH - REDLAND BAY ROAD | 2003 TALLEBUDGERA CREEK ROAD |
| 111 MOUNT COTTON ROAD | 2005 RUNNING CREEK ROAD |
| 114 HOPE ISLAND ROAD | 2011 CURRUMBIN CREEK - TOMEWIN ROAD |
| 116 LABRADOR - CARRARA ROAD | 2013 TALLEBUDGERA CONNECTION ROAD |
| 117 NERANG CONNECTION ROAD | 2015 SPRINGBROOK ROAD |
| 118 TUGUN - CURRUMBIN ROAD | 2017 HINZE DAM ROAD |
| 200 SPRINGWOOD CONNECTION ROAD | 2020 BEECHMONT ROAD |
| 105 NERANG - BROADBEACH ROAD | 2021 BINNA BURRA ROAD |
| 106 SOUTHPORT - NERANG ROAD | 2025 LAMINGTON NATIONAL PARK ROAD |
| 108 BEENLEIGH - REDLAND BAY ROAD | 2028 OXFENFORD - COOMERA GORGE ROAD |
| 111 MOUNT COTTON ROAD | 2041 ADVANCETOWN - MUDGEERABA ROAD |
| 114 HOPE ISLAND ROAD | 2050 TAMBORINE - NERANG ROAD |
| 116 LABRADOR - CARRARA ROAD | 2071 CAMP CABLE ROAD |
| 117 NERANG CONNECTION ROAD | 2102 KALBAR CONNECTION ROAD |
| 118 TUGUN - CURRUMBIN ROAD | 2131 CARNEY'S CREEK ROAD |
| 200 SPRINGWOOD CONNECTION ROAD | 2104 MAROON DAM ROAD |
| 105 NERANG - BROADBEACH ROAD | 2134 MOUNT ALFORD ROAD |
| 106 SOUTHPORT - NERANG ROAD | 2141 LAKE MOOGERAH ROAD |
| 108 BEENLEIGH - REDLAND BAY ROAD | 2142 MOOGERAH CONNECTION ROAD |
| 111 MOUNT COTTON ROAD | |

Note: Local government numbers shown on this map are specific to TMR. For details refer to the Administrative Boundaries map on the TMR's web site.
<http://www.tmr.qld.gov.au/Travel-and-transport/Map-and-guides/Queensland-State-controlled-roads-and-regional-maps.aspx>

EXIT RAMP NUMBERS

NORTHBOUND	SOUTHBOUND
49<< 49< 49<<	>>49 >>49 >>49

L.G.'s
ROADS/s
JOB NUMBER/s
JOB SITE KILOMETRES
FROM
(Site of proposed job shown in red)

Queensland Government

SOUTH COAST DISTRICT Front

Transport and Main Roads

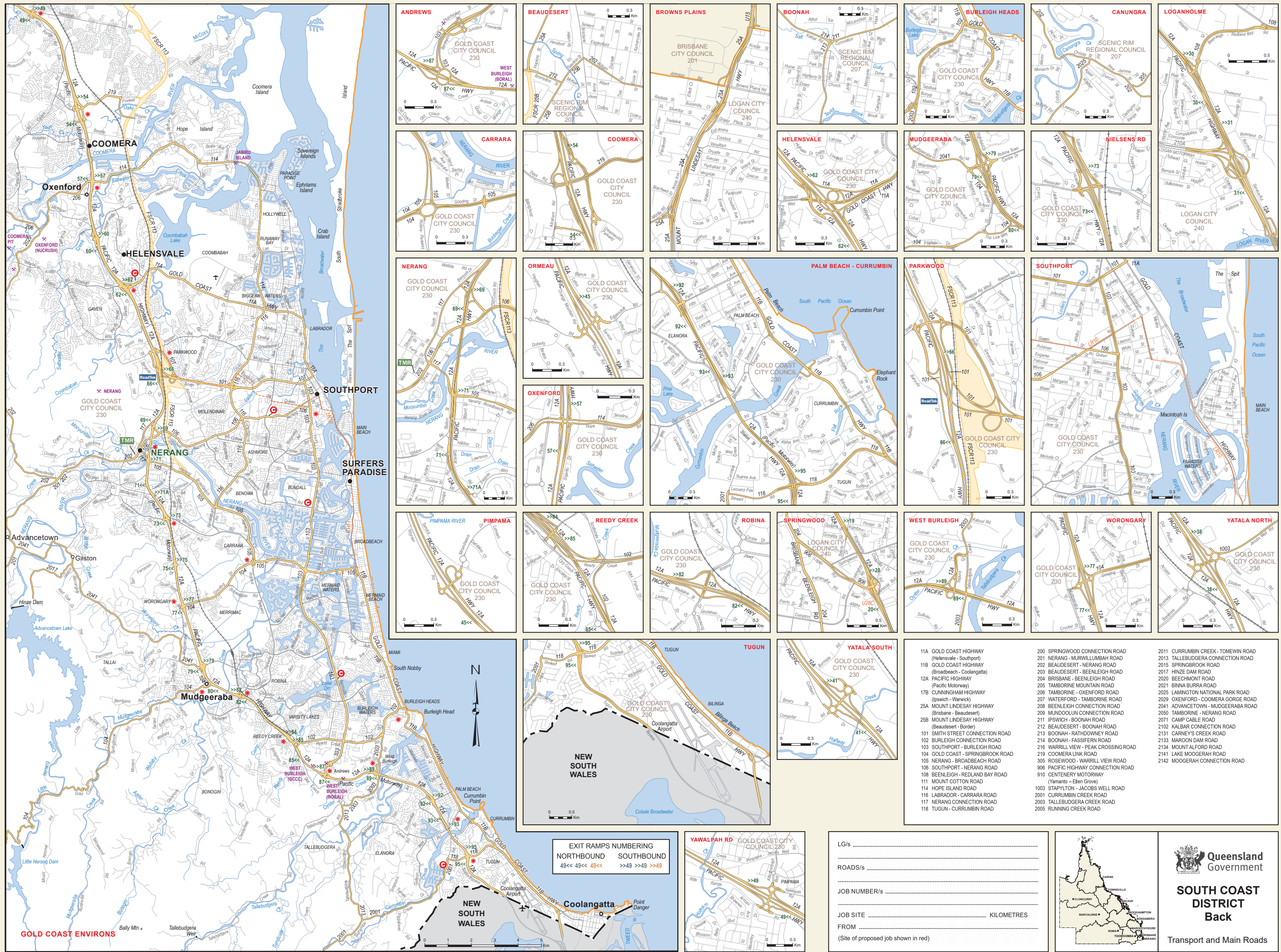

© The State of Queensland, 2022. © Precise Software Pty Ltd, 2022. Based on (Data) - Street (Pro) provided with the permission of Precise Software Pty Ltd (Created as at 1/2/21) and other state government datasets. Disclaimer: While every care is taken to ensure the accuracy of this data, Precise Software Pty Ltd and/or its Sites of Government tender (GIS) data and/or other representations or warranties about its accuracy, reliability, completeness or suitability for any particular purpose are disclaimed with responsibility and all liability (including without limitation, liability in negligence) for all expenses, losses, damages (including indirect or consequential damages) and costs which you might incur as a result of the data being inaccurate or incomplete in any way and for any reason.

EXIT RAMPS NUMBERING
 NORTHBOUND SOUTHBOUND
 49<< 49<< 49<< >>49 >>49 >>49

LG/s
 ROADS/s
 JOB NUMBER/s
 JOB SITE KILOMETRES
 FROM
 (Site of proposed job shown in red)

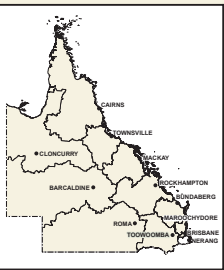

Queensland Government
SOUTH COAST DISTRICT
Back
 Transport and Main Roads