

# Annual Report

FOR THE FISCAL YEAR ENDING JUNE 30, 2017

Fine Arts  
Museums of  
San Francisco

de Young  
Legion of Honor

# Fine Arts Museums of San Francisco

## de Young Legion of Honor



The Fine Arts Museums of San Francisco had a significant year, the first under the new leadership of director and CEO Max Hollein. As the largest public arts institution in Northern California, the Museums pursue the mission of serving a broad and diverse constituency with exhibitions and programs that inform, educate, inspire, and entertain. This cannot be done without the support of members, donors, corporate and foundation partners, trustees, city leaders, and the community at large.

The projects outlined in this report reflect the progress of the Museums' staff in achieving key long-term aspirations of the institution as defined by its leadership. Among these goals is cementing the reputation of the de Young and Legion of Honor as internationally recognized museums and major cultural centers of the western United States. The two museums have rich histories and dedicated followers, yet there is still room to expand their reach and relevance.

### de Young

Golden Gate Park  
50 Hagiwara Tea Garden Drive  
San Francisco, CA 94118-4502  
deyoungmuseum.org

### Legion of Honor

Lincoln Park  
100 34th Avenue  
San Francisco, CA 94121-1677  
legionofhonor.org

Another aim is to strengthen the permanent collection and to draw from this rich resource to bring extraordinary exhibitions to the public. This was a year exuberant with presentations large and small—from *Rodin Centenary* and *The Summer of Love Experience* to *On the Grid* and *Frank Stella's Prints*—that drew heavily from the treasures within the Museums' own holdings. Going forward, the institution will hone its ability to utilize its own curatorial experts in building and deploying the collection in meaningful ways.

Recent visitors may have noticed some changes within the buildings themselves. To make the museums more welcoming and stimulating, spaces such as Wilsey Court at the de Young and the Court of Honor at the Legion of Honor have been activated with new installations and artistic interventions that play off the museums' sites, contents, and histories. This project will continue to grow and introduce surprises around every corner. Adding to opportunities for audience engagement is an array of bold educational and public programs that reflect the diverse interests of a broad audience. Lastly, the Museums wish to extend their role as an arbiter of culture beyond the buildings' walls, a goal served by an enhanced digital strategy, among other initiatives.

These goals are ambitious but achievable with continued support. The first important step has been to strengthen the Museums' financial and foundational strength, an effort outlined on the following page. The sections that follow highlight noteworthy achievements and describe how staff and leadership will propel the progress of these aims forward in the months and years to come—with gratitude for the public's continued confidence in the Fine Arts Museums and for the members' and donors' important roles in helping to make it all possible.

**Cover:** This newly acquired quilt was on view in *Revelations: Art From the African American South* (see page 5): Gearldine Westbrook, "Housetop" *Variation* (detail), 1982. Cotton corduroy and cotton plain weave; pieced, 94 x 78 in. FAMSf, Museum purchase, and gift of the Souls Grown Deep Foundation from the William S. Arnett Collection, 2017.1.54. © 2017 Estate of Gearldine Westbrook / Artists Rights Society (ARS), New York.  
**Interior images:** Photographs by Henrik Kam, © FAMSf; Drew Altizer Photography; and © FAMSf

# Building a Strong Foundation: FY17 Financials

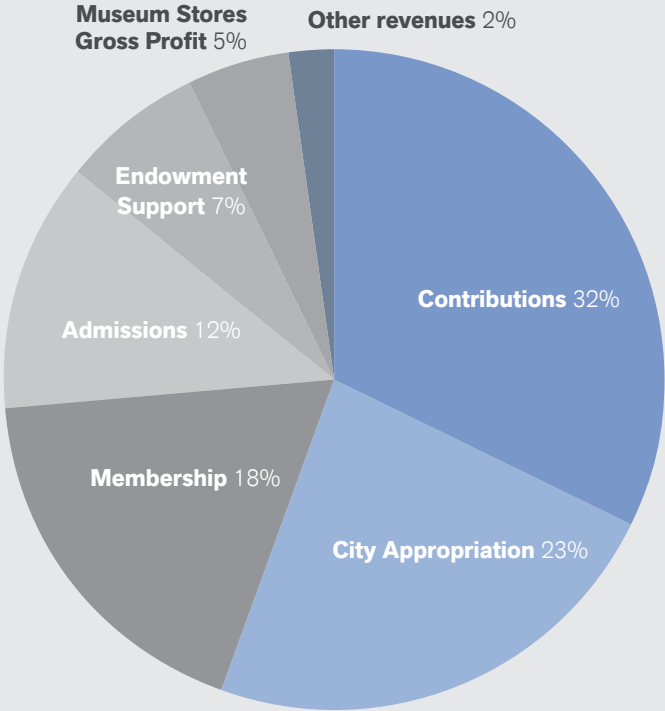

**FAMSF Operating Fund Revenues**  
**Total Operating Revenue and Support \$60.4M**

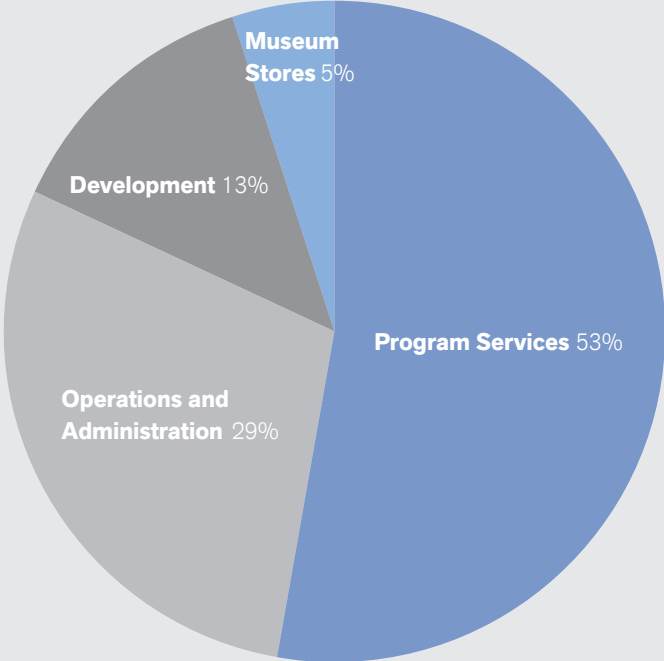

**FAMSF Operating Fund Expenses**  
**Total Expenses \$60M**

The Fine Arts Museums closed the fiscal year with a small budget surplus, securing the stability of the institution and creating a solid foundation for an ambitious plan of exhibitions, initiatives, and programs to come. A strong exhibition schedule—including two presentations that drew in excess of 200,000 visitors each—attracted generous donor support and brought in considerable revenue through ticket and museum-store sales. These exhibitions also helped drive a robust membership year, making this year the best in the Museums’ history for membership revenue. In addition to generating broad audience interest, the Museums achieved financial stability through a number of cost-cutting measures and institutional efficiencies that maintained or expanded services without exceeding the budget.



# Generating Excitement: Exhibitions



“An impeccable selection . . . attests to [Monet’s] faultless eye for tone and matchless ability to suggest light and atmosphere.”

—*The Wall Street Journal*



- Number of press features around the world for *The Summer of Love*: **1,800**
- Schoolchildren attending Monet Mondays: **3,279**

“*The Summer of Love Experience* pulses with the energy of a youth-fueled happening from the moment we walk into the first gallery.” —*San Francisco Chronicle*

The Museums presented twenty-eight exhibitions in 2016–2017. Some drew record audiences and cemented the international profile of the Museums; all contributed to establishing the world-class curatorial expertise of the Museums’ staff and showcasing the rich variety of the permanent collections. The wide range of exhibitions reflects the encyclopedic nature of the Museums in presenting Western art from the ancient (*The Future of the Past: Mummies and Medicine*) to the contemporary (*Ed Ruscha and the Great American West*). Smaller installations of books, works on paper, and textiles allowed the public to see parts of the collection that cannot be on permanent view. Catalogues produced by the Museums, including the definitive modern volume to accompany *The Brothers Le Nain*, fostered scholarship while new initiatives in print and digital media made the narratives and themes of the exhibitions accessible to all. The following are two exhibition highlights of the year.

At the de Young, *The Summer of Love Experience: Art, Fashion, and Rock & Roll* was reconceived from what was originally intended as a smaller-scale exhibition of rock posters and fashions into an expansive presentation with light shows, photographs, films, and ephemera. Broadening the scope of this exhibition allowed it to more fully celebrate the cultural achievements of the Bay Area while drawing on the treasures within the Museums’ holdings, which constituted the majority of the works on view. More than 265,000 visitors came to Golden Gate Park, the birthplace of the 1967 Summer of Love, to witness its rebirth in the galleries—the largest attendance since the Mauritshuis lent Vermeer’s *Girl with a Pearl Earring* in 2013, and more than twice the originally projected audience. New partnerships with corporate and promotional partners such as Airbnb, Chariot, and the San Francisco Giants increased *The Summer of Love*’s visibility. Meanwhile, public programs enriched the visitor experience with drop-in art making every weekend.

At the Legion of Honor, *Monet: The Early Years* brought in 204,000 visitors who had the opportunity to examine the career of this prominent Impressionist before that movement had a name. Monet Mondays were reserved for schoolchildren, who came from 109 schools in 14 counties. They learned about the artist’s compositional innovations and practiced those concepts in their own plein-air paintings. With this exhibition the Museums also developed two new initiatives: the first, *Digital Stories*, provides an interactive online exploration of an exhibition’s themes and artworks for audiences anywhere in the world. Visitors have a chance for reading and discovery ahead of their museum trip, so they can focus on the objects themselves in the galleries. The second, the *Pictorial* book series, condenses an exhibition’s essential information into a small publication. It provides a complement to the scholarly catalogue at a more accessible price. These projects will continue to be created for every major exhibition.

# Creating Dialogues: Contemporary Art and Programming

This year the Museums launched a new program for contemporary art and programming, transforming the de Young and the Legion of Honor with a series of installations and interventions that create artistic dialogues with the spaces, histories, and collections of the museums. A performance series featuring artists such as Carsten Nicolai (who creates music under the name Alva Noto) further activates these spaces. From the transformation of the de Young's Wilsey Court by Leonardo Drew to the visual conversation between French sculptor Auguste Rodin, who died a century ago, and the living Swiss sculptor Urs Fischer, these installations reconfigure how the museums are experienced. This program continues: at the Legion, established artists such as Sarah Lucas engage with the museum's classical art-historical canon. At the de Young, emerging artists including DIS enhance the museum's global perspective with a special focus on diversity and technology.

“The thinking behind the new installation [*Urs Fischer: The Public & the Private*] . . . is clear: to reinvigorate the museum's permanent collection with a shot of youthful energy.” —*San Francisco Magazine*



## Transforming the Museums: Acquisitions



The Museums' important acquisitions of art not only fill gaps in the collection but also allow for the display of key works that enhance the experience of special exhibitions. In rare circumstances, an acquisition completely transforms the institution and allows it to present aspects of art history that were not previously possible through the holdings alone. Such is the case with the sixty-two works by twenty-two artists acquired by purchase and gift from the Souls Grown Deep Foundation, which were put on view in the exhibition *Revelations: Art from the African American South*. These works expand the representation of artists who reflect the historical diversity and complexity of American culture. This groundbreaking exhibition was accompanied by a panel discussion including actors Danny Glover and Delroy Lindo and an opening-night celebration with performances by the artist and musician Lonnie Holley, who is represented in this collection.

# Expanding Reach: Digital Initiatives

The Museums aim to take full advantage of digital media to expand their reach to national and international audiences and to provide greater access to and interpretation of the collections and exhibitions. In January, the institution launched refreshed websites that included new visual styling and better compatibility with mobile devices. As a result, a larger number of people visited the Museums online and spent more time there—the results were a 43 percent increase in user sessions and a 7 percent increase in average session duration. Starting in February, in advance of *Monet: The Early Years* at the Legion of Honor, the Museums launched Digital Stories, a series of interactive web modules, enhanced with audio and video, designed to broaden the experience and impact of the special exhibitions. Digital Stories provide art-historical, biographical, and social context for an exhibition to study in advance of a museum visit. They also allow online browsers who are unable to come to the museum to learn about the current presentations.



- Total page views for websites: **12 million**
- Total individual users for websites: **4.6 million**
- Page views for Digital Stories in first eight months: **140,000**



“Your children’s programs make art more dynamic and approachable.”  
—parent of eight-year-old participant in Saturday art making

## Sparking Inspiration: Education and Public Programs

One of the Museums’ key initiatives has been to create new approaches to interpreting the collections and exhibitions for diverse audiences. Everyone should feel welcome and comfortable at the museums, so the institution has introduced a variety of ways for people to access and digest information: in the galleries, with community representatives and revamped exhibition didactics; through print media, with the Pictorial Series publications; and online, with Digital Stories. These innovative programs meet the Museums’ expanded vision and reach. They allow access with fewer geographical and financial barriers. And they position the Museums as a leader in digital learning. With the exhibition *Revelations: Art from the African American South*, education staff experimented with offering community voices in the galleries, offering diverse interpretations of the works in this vital collection of art and facilitating conversations among visitors.

# Looking Ahead

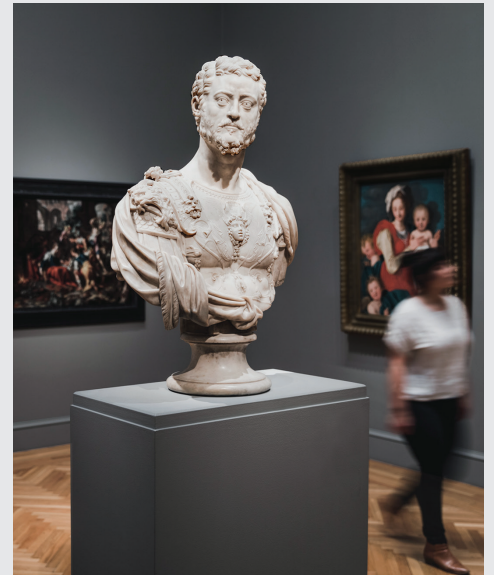

The months and years ahead promise to be incredibly rewarding times for visitors and friends of the Fine Arts Museums, with many recent initiatives reaching full flower and other surprises yet to come. Following late 2017's popular presentations on Gustav Klimt and the ancient art of Teotihuacan, an exhibition schedule has been firming up through 2020 that draws primarily on the expertise and collection strengths of the Museums. Monographs feature artists ranging from old masters such as Peter Paul Rubens to the Impressionists James Tissot and Claude Monet (this time a look at the late years) and beyond. Thematic exhibitions examine, for example, the influence of medieval and early Renaissance artists on the Pre-Raphaelite school;

the spiritual journey of Paul Gauguin; and global fashions among contemporary Muslims. These exhibitions and many more are expected to bring in diverse new audiences and boost the Museums' international profile.

The slate of contemporary-art interventions and performances continues, including site-specific installations by DIS and Richard Jackson at the de Young and artistic dialogues between Julian Schnabel and, later, Pipilotti Rist with the collections and spaces of the Legion of Honor. Simultaneously, the artists-in-residence program is being revamped with a new series of public-engagement artists—taking them to all areas of the de Young, where they can create an even greater impact and conversation with museum

audiences and artworks. This new program kicks off with artists Ana Prvački and Tony Disenza, who will transform the museum's spaces in new and exciting ways.

This initiative opens up the education gallery to new opportunities. The Museums are looking forward to transforming this space into an art and cognition gallery for children ages 3–8 and their caregivers. This gallery will provide keys to understanding the unique role that visual art plays in the effort to fortify children's natural curiosity. It will feature interactive stations where kids will have opportunities for full-body engagement, touch, and imaginative play. Continued member, donor, and community support makes all this possible. Thank you—and stay tuned!

# Thank You to Our Donors

## Annual Giving Circles

Contact: Emily Christian,  
Director of Individual Giving  
415-750-3555  
echristian@famsf.org

The Fine Arts Museums of San Francisco gratefully acknowledge each individual and organization who generously supported exhibitions, education programs, and annual operations between July 1, 2016, and June 30, 2017.

## Leadership Circle

### Visionary (\$100,000 and above)

John A. and Cynthia Fry Gunn  
Mr. Park L. Loughlin  
Diane B. Wilsey

### Innovator (\$50,000–\$99,999)

Marion Moore Cope  
Mrs. Gretchen B. Kimball,  
William and Gretchen  
Kimball Fund  
Robert G. and Sue Douthit  
O'Donnell  
Yurie and Carl Pascarella

### Leader (\$25,000–\$49,999)

Emily and Dolph Andrews  
Mrs. Connie Goodyear Baron  
and Dr. Barry C. Baron  
Carol and Shelby Bonnie  
Lorna Meyer Calas and  
Dennis Calas  
Jack Calhoun and Trent Norris  
Mr. and Mrs. Lyman H. Casey  
Iris S. Chan and Dr. Michael  
Chan  
Kate Harbin Clammer and  
Adam Clammer  
Penny S. and James G. Coulter  
Mr. and Mrs. Charles Crocker  
Mr. and Mrs. Troy E. Daniels  
Ms. Frances E. Dependahl  
Dagmar Dolby  
Dana and Robert Emery  
Frediani Gasperi Family Trust  
Mrs. Richard W. Goss II  
Maurice W. Gregg

Lucy Y. Hamilton  
The Harris Family  
George and Marie Hecksher  
Ms. Frances Hellman  
and Mr. Warren Breslau  
Mrs. Faith Humann,  
The Christian Humann  
Foundation  
Nick and Sandra Javaras  
Mrs. George F. Jewett  
Debbie and Blake Jorgensen  
Christine and Pierre Lamond  
George and Judy Marcus  
Nion McEvoy and Leslie  
Berriman  
Carrick and Andy McLaughlin  
Burt and Deedee McMurtry  
Mr. and Mrs. John A. McQuown  
Gladyne Kenderdine Mitchell  
Jason and Jessica Moment  
Mr. and Mrs. Vic Quattrin  
Ms. Lisa Sardegna and  
Mr. David A. Carrillo  
Dorothy Saxe  
Mr. and Mrs. Laurence L.  
Spitters  
Paul A. Violich  
Barbara A. Wolfe

## Patrons Circle

### Benefactor (\$10,000–\$24,999)

Martha and Bruce Atwater  
Johanna and Thomas Baruch  
Joachim and Nancy Hellman  
Bechtle  
Mr. Richard Beleson and  
Ms. Kim Beleson  
Mr. Stuart Berkowitz  
Mr. and Mrs. Paul Bessières  
Ms. Linda Joanne Brown and  
Ms. Lauren Katherine  
Morlock  
Marilyn Burns and Jeffrey  
Sellon  
Frank and Patricia Carrubba  
Chang Mooi Family Foundation  
Donovan K. Ching  
Karen K. Christensen  
Drs. Marc P. and Quita V.  
Cruciger  
Jeffrey N. Dauber and  
Marc A. Levin  
Mr. Ned David and  
Ms. Mo Clancy  
Bill and Sonja Davidow  
Mr. and Mrs. James Davidson  
Mr. William Davidson and  
Ms. Linda Borick  
Rajnikant and Helen Desai  
Robert F. Domergue Jr.  
Jane Dunaway  
Mr. and Mrs. Daniel Elkes  
Tracy and Mark Evans  
Mrs. Donald G. Fisher  
Mrs. George Hopper Fitch  
Mary and Tom Foote  
Tully and Elise Friedman  
Robert and Michelle Friend  
Mr. Lawrence C. Furiga  
Mr. Thomas Allen Gallagher  
and Dr. Leontina Kelly  
Gallagher  
Mr. and Mrs. Launce E. Gamble  
Mr. and Mrs. Gordon P. Getty  
Bob Greeley  
F. Scott and Terry S. Gross  
Ms. Jill Grossman

Ms. Claire Houston  
George and Leslie Hume  
Mr. and Mrs. Michael F. Jackson  
The JEC Foundation  
Daniel and Kimberly Johnson  
Barbara and Ron Kaufman  
Mr. and Mrs. Garland M.  
Lasater III  
Robin Rosa Laub  
Dr. and Mrs. John Lavorgna  
Fred M. Levin and  
Nancy Livingston,  
The Shenson Foundation  
Mr. and Mrs. Carson V. Levit  
Maryon Davies Lewis  
Leah and Neil MacNeil  
Neil MacPhail  
Alec and Gail Merriam  
Anna and Mason Morfit  
Nancy and Tim Muller  
Ms. Susan M. Murdy  
Mr. and Mrs. Kenneth Novack  
Ms. Elvira Orly  
Mrs. Madelon Palma  
Marianne H. Peterson  
Ms. Karen Richardson  
Jeanne and Sanford  
Robertson  
Thomas and Shelagh Rohlen  
Susan E. Roos  
Mr. John S. Rosekrans  
Mr. and Mrs. Charles R. Schwab  
Patricia K. Scott  
OJ and Gary Shansby  
Mr. Brian Sharp  
Denise Littlefield Sobel  
Ellice Sperber  
Mrs. Joyce Stupski  
Susan and Jim Swartz

Mr. and Mrs. Siavash Tahbazof  
Mr. and Mrs. Todd Traina  
Mr. and Mrs. Trevor Dow Traina  
Gwynned Vitello  
Harvey Wagner and Leslie  
Wagner  
Robert T. Wall  
Jennifer and Steven Walske  
Judy C. Webb  
Jack Weeden  
Mr. Gregory Wendt  
Mrs. Judith Wilbur  
Kay Harrigan Woods  
Anita and Ronald Wornick  
Lisa and Jim Zanze

### Sponsor (\$5,000–\$9,999)

Alexandria J. Albers  
Mark E. Andersen and Bonnie  
MacMaster Andersen  
Gwynn and Mitchel August  
Mr. Richard C. Barker  
Ms. Ann Fay Barry  
Brigid S. Barton  
Mr. Brent Batis  
Mr. Richard Battaini  
Mr. James Beatty  
S. D. Bechtel, Jr. Foundation  
Riva and David Berelson Jr.  
Mr. David A. Blanton III  
Nancy and Roger Boas  
Ms. Susie Boeing  
Dr. Jeffrey and Brenda Bohn  
Frances F. Bowes  
Jamie and Philip Bowles  
Daphne and Bob Bransten  
Rena G. Bransten  
Maria and Jerry Brenholz  
Barbara Brown



Donald W. Brown  
and Lynn Wardley  
Owsley Brown III Foundation  
Mr. and Mrs. Thomas Broz  
Kathleen Budge  
Leslee and Roger Budge  
Shawn and Brook Byers  
Ms. Maria Cardamone  
and Mr. Paul Matthews  
Mrs. Walter Carpeneti  
Dr. Heidi Cary  
Heidi Castelein  
David and Karin Chamberlain  
Mr. and Mrs. David H. S. Chung  
Anne and Terry Clark  
Ms. Lisa Connor  
Phoebe Cowles and  
Robert Girard  
David and Vicki Cox  
Ms. Gigi Cronin  
Cypress Lawn Cemetery  
Association  
Davis/Dauray Family Fund  
Mr. and Mrs. Paul F. Denning  
Bruce and Elizabeth Dunlevie  
Glenn and Bettina Duval  
Mr. Joshua Elkes,  
The Elkes Foundation  
Mr. and Mrs. Robert A. Ellsworth  
Mrs. Susan A. Engs  
Irwin and Vivian Eskanos

Mr. Roger L. Evans and  
Ms. Ek-Anong Phanachet  
Mrs. Ellen Fair  
Sandra Farris  
Richard and Rosemary Finn  
Dr. and Mrs. James Fitzwater  
Mrs. Mortimer Fleishhacker  
Victoria Ford  
David Frazee and Gary Loeb  
Ms. Michelle Furnanz  
Shelby and Frederick Gans  
Ann and Daniel Girard  
Mr. and Mrs. John D. Goldman  
Lisa and Douglas Goldman Fund  
Mr. and Mrs. James H. Greene Jr.  
Wheeler and Millen Griffith  
Douglas and Kaatri Grigg  
Linda and Jon Gruber  
Lenore and Frank Heffernan  
Daniel Hendel and  
Jorge S. Young  
Shawn Hill and Judy Chan  
Russell  
Heather and Bill Hilliard  
Mr. and Mrs. Austin E. Hills  
The Alan Hoefer Family  
Adrienne and Stephen Horn II  
Sandra D. Hoyer  
Arlene Inch  
Burgess and Elizabeth B.  
Jamieson  
Sean A. Johnston

Adrienne Kent Gunst  
Ms. Harriet Heyman and  
Mr. Michael Moritz  
Mr. P. K. Kilty and Mr. Stoddard  
Lambertson  
Betty Kimble  
Yulia Klein and Arron E. Klein  
Richard and Paola Kulp  
Ms. Patricia Lamond  
Mr. and Mrs. Jude Laspa  
Stephen and Maribelle Leavitt  
John and Sandra Leland  
J. Stoner Lichty Jr.  
Dr. Michael F. Marmor and  
Dr. Jane Marmor  
Pam Martori and Bob McCaskill  
Mary Michael Mauro  
Tillie McCullough  
Ms. Margaret D. McDowell and  
Mr. James Grossman  
Joan and Robert McGrath  
Karen and John McGuinn  
Anthony and Celeste Meier  
Byron R. Meyer  
Mr. and Mrs. Ronald W. Miller  
Tina and Hamid Moghadam  
Phyllis Moldaw  
Milton J. Mosk and  
Thomas Foutch  
John and Paula Murphy  
Carol N. Nelson  
Susan and Bill Oberndorf

Mr. Robert John O'Donnell and  
Mr. Kenta Takeuchi  
Mr. and Mrs. Barry Ongerth  
Jeanne H. Osiecki  
Gertrud V. Parker  
Dr. Giselle Parry-Farris and  
Mr. Ray K. Farris  
Pease Family Fund  
Mr. and Mrs. T. M. Perkins  
Susan Pirri  
Dr. Hoe T. Poh and  
Mary Frances Kelly-Poh  
Mrs. Patricia M. Pope  
Mr. and Mrs. William L. Powar  
Ruth Quigley  
Mr. and Mrs. Richard Ralph  
Louise H. and Paul A. Renne  
Pamela and Richard Rigg  
Anmarie B. Roache  
Anne and Martin Roher  
Barbara and Richard Rosenberg  
Sande Schlumberger  
Chara Schreyer  
Andrea Schultz  
Ms. Smita Singh and  
Mr. Timothy Westergren  
Lee and Perry Smith  
Eta and Sasson Somekh  
Family Foundation  
David and Roxanne Soward  
Richard C. and Helen Martin  
Spalding

Mr. and Mrs. Richard Strock  
Sandra J. Swanson  
Ingrid Swenson  
Charles Lawrence Swezey  
Mr. Ted Taplin  
Wayne and Betty Jean Thiebaud  
T. Peter Thomas and Jacqueline  
Stewart  
Katharine S. and  
Morley Thompson  
Wm. Laney Thornton and  
Pasha Dritt Thornton  
Edith and Joseph O. Tobin II  
Mr. and Mrs. M. H. de Young  
Tobin II  
Marjorie and Barry Traub  
Drs. Oldrich and Silva Vasicek  
Ms. Elizabeth W. Vobach  
Mr. and Mrs. William Vogler  
Kay Kimpton Walker and  
Sandy Walker  
Mr. and Mrs. Paul E. Weiss  
Mr. and Mrs. James Wintersteen  
Mr. and Mrs. Alan Wirtanen  
Sheila Wishek  
David A. Wollenberg  
Yerba Buena Fund  
David G. Yu  
Laleh S. Zelinsky  
Mrs. Anne M. Zucchi  
Anonymous (3)



**Fellow** (\$2,500–\$4,999)

Ms. Annette Alioto  
 Peter and Janet Andersen  
 Catherine M. Anthenien  
 John and Kaaren Antoun  
 Mrs. Kate Rowe Archer and  
 Mr. Peter Archer  
 Ms. Patricia Nelson Atassi  
 Ms. Betsy Aubrey and  
 Dr. Steve Lichtenberg  
 Mr. Gregory Baker and  
 Ms. Khanh Ly  
 Mr. H. Daniel Banks and  
 Mrs. Cynthia Schuman Banks  
 Judith Barringer  
 Lorraine A. Barry  
 Alvin Baum and Robert Holgate  
 Olive L. Bavins  
 Nathan and Barbara Becker  
 Robin and Terrye Bellas  
 Mr. Kenneth A. Bellucci

Mr. Jim Cassidy and Ms. Robin  
 Manke-Cassidy  
 Joyce Castellino  
 Mr. Terry Causey  
 Ms. Sandraline Cederwall and  
 Mr. Stephen Barrager  
 Mr. Greg Chaloult  
 Martha and Paul Chamberlain  
 Mrs. Diane Chapman  
 Devron H. Char, MD, and  
 Valerie Char, MD  
 Mr. Wen Tao Chen and  
 Ms. Kristy Ung  
 Julia Cherry, MD  
 Steve and Lois Chess  
 Jennifer Swett Chrisman  
 George W. Cogan and  
 Fannie Allen  
 Janet and Alan Coleman  
 John T. Collins  
 Edward and Nancy Conner

The Enersen Foundation  
 Judith and Philip Erdberg  
 Jacqueline and  
 Christian P. Erdman  
 Suzanne Lake Erving  
 Mr. and Mrs. John Feeney  
 Mr. Brian Ferrall and  
 Ms. Laurie Poston  
 Jeanne and Frank Fischer  
 Randi and Bob Fisher  
 Mrs. Betty Flagg  
 Ms. Cheryl Frank and  
 Mr. Michael Linn  
 Edward Frank and Sarah Ratchye  
 Myrna and Tom Frankel  
 Mrs. Phyllis K. Friedman  
 Donald and Jane Friend  
 Mrs. Helen Gan  
 Mr. Sameer K. Gandhi and  
 Ms. Monica Lopez  
 Marylis and John Garthoeffner

Mr. Jeremiah Hall and  
 Mr. Ross T. Gillfillan  
 Lauren Hall and David Hearth  
 Mrs. Virginia Hammerness  
 Theresa Haran  
 Mr. and Mrs. David N. Hartford  
 Ms. Alexandra Hausen and  
 Mr. Wolfgang Hausen  
 Dr. and Mrs. Jeffrey P. Hays  
 Margaret and William Hearst  
 Helen M. Heller  
 Mr. James B. Henderson  
 Mrs. Dixie Hersh  
 Mr. and Mrs. Allan L. Herzog  
 Ms. Mary C. Heylin and  
 Dr. Timothy Marten  
 Jane and Glenn Hickerson  
 William D. Hobi  
 Mrs. Andrea Hong and  
 Mr. James Parsons  
 Kimberly M. Hughes

Ms. Jacqueline Kisslinger and  
 Mr. Eric Kisslinger  
 Ms. Nancy Kittle and  
 Ms. Ronna Leon  
 Maureen and James Knoll  
 Dr. Allan and Gabia Konce  
 Mr. Paul Korntheuer and  
 Ms. Linda G. Griffith  
 James and Leena Krasno  
 Karen J. Kubin  
 Ms. Sue Kubly and  
 Ms. Anna Kubly  
 Linda and Frank Kurtz  
 Robert and Karen Kustel  
 Mr. Mark Lacey  
 Mr. Robert C. Larissou  
 Randall Laroche and  
 David Laudon  
 Mr. and Mrs. Niels Larsen  
 Liisa Ann Larson and  
 Steven A. Buehler

“Rodin, Muslim Style, and Hippie Chic: In only a few months, [the Museums' leadership] has rebooted the San Francisco's de Young and Legion of Honor.” — *The Art Newspaper*

Cynthia and Gary Bengier  
 Gretchen and John Berggruen  
 Helen Berggruen  
 Susan and Robert Bernheim  
 Mrs. Helen Bernstein  
 Elizabeth and David Birka-White  
 V. Bitoy  
 Mr. Phil Black and Ms. Brigitte  
 Sandquist  
 Caroline Booth  
 Mrs. Jean Bordon  
 Ms. Beatrice Bowles  
 Mr. and Mrs. Donald E. Bradley  
 Mr. Ryan Bradley  
 Bredt Family Fund at Tahoe  
 Truckee Community  
 Foundation  
 Marilyn Brennan  
 Kittie and Eugene Brodsky  
 Ms. Sylvia Brown and  
 Mr. Brian Wall  
 Tim and Peggy Brown  
 Josephine Brownback  
 Mr. Stephen J. Bruzzone  
 Ms. Arlene Buechert  
 Carolyn and Preston Butcher  
 Mr. Jeff Byers  
 Michael and Marilyn Cabak  
 Frances Campra and  
 Scott Campra-Brantley  
 Sandra L. Carlson  
 Nina Carroll

Dr. Priscilla K. Cooper and  
 Dr. John C. Bartley  
 Mr. and Mrs. T. A. Cooper  
 Alice Corning  
 Carol Gray Costigan  
 Carol C. Cravens  
 The Annie Cronin Family  
 Mr. and Mrs. Michael J. Cuggino  
 Ms. Pamela Rummage Culp  
 John F. Dains  
 Caroline H. Damsky  
 Mr. and Mrs. Philip S. Dauber  
 Susan and Lee David  
 Mr. and Mrs. Thatcher Davis  
 Blair Dean and Robert Cooter  
 Kim and Mark Dempster  
 Mr. Lawrence Devin  
 Dr. and Mrs. Stephen P.  
 Diamond  
 Mrs. Ronald H. Dick  
 Keith E. Doerge  
 Mr. and Mrs. James E. Douglas Jr.  
 Anne and Jerry Down  
 Mr. and Mrs. Tim Draper  
 Ms. Sheila M. Duignan and  
 Mr. Mike Wilkins  
 Mrs. Marilyn Dunn  
 Cynthia and Charles Eckstein  
 Mr. and Mrs. Jeffrey G. Edwards  
 Mr. and Mrs. Donald T. Elliott  
 Dr. Thomas Ellis and  
 Mr. Craig Shishido

Stanlee Gatti  
 Mr. Luis Gavino and Mrs. Jinju Ku  
 Gensler Family Foundation  
 Honorable Ronald and  
 Barbara George  
 Malin Giddings  
 Robert G. Godersky, MD  
 Mrs. Nadja Goe  
 Ms. Jennifer Goff and  
 Miss Charlotte Goff  
 Dr. Allan P. Gold  
 Mr. Jason Goldman  
 Mr. Matthew Goldman  
 Joanne and Jon Goldstein  
 Mr. and Mrs. Sidney Goodwill  
 Barbara Grasseschi and  
 Tony Crabb  
 Barbro and Frank Greene  
 Donald M. Gregory Jr.  
 Ms. Donelle Gregory and  
 Ms. DeeAnn Yabusaki  
 Sallie Griffith  
 Angelyn A. Grillo  
 Professor Gerold Grodsky  
 Mr. Timothy Guertin and  
 Ms. Karen Guertin  
 Ralph and Marsha Guggenheim  
 Mr. and Mrs. Michael Haas  
 Mimi and Peter Haas Fund  
 Ms. Holly R. Hagens and  
 Mr. Todd Sisitsky

Ms. Liz Hume and Mr. Jay Jacobs  
 Derk and Fredericka Hunter  
 Mr. and Mrs. Charles Huss  
 Carolyn Hyatt and Joe Hyatt  
 Bruce Hyman and  
 Simone Quarré  
 Lander and Bill Hynes  
 Anne and Paul Irwin  
 Mr. and Mrs. Luther Izmirian Jr.  
 Thomas Jackson, MD, and  
 Kathleen Grant, MD  
 Michael Jacobson and  
 Trine Sorensen  
 Mr. Jay Jeffers  
 Mr. and Mrs. Philip D. Jennison  
 Ms. Mimi Jensen and  
 Dr. George Elbaum  
 Mrs. Brenda Jewett  
 Mr. George F. Jewett III  
 Mr. and Mrs. Jeffrey W. Johnson  
 Mr. David Jones  
 Rick and Elaine Jones  
 Wendy E. Jordan  
 Carol Juhl  
 Dr. Jay and Ronnie Kaiser  
 Ms. Elaine Kartalis  
 Mr. and Mrs. Ric Kayne  
 Rosaleen C. Kelly  
 Catherine Kennedy, MD, and  
 Daniel Grossman  
 Joel and Diana Killen  
 Mr. and Mrs. Robert E. King

Dorothy and Arthur C. Lathan  
 David W. Lauer and Ron Neldberg  
 Mr. Anthony Lazzarini  
 Leah and Ron Leavy  
 Doris and Theodore Lee  
 Tom and Diane Levison  
 Mr. and Mrs. David Lichtenger  
 M. Connor Limont  
 The John and Connie Linehan  
 Foundation  
 Marie and Barry Lipman  
 Caroline and Graham Low  
 Paula and Mark Lowery  
 James J. Ludwig  
 Mr. and Mrs. Kevin C. Lynch  
 Marcia MacArthur  
 Mr. and Mrs. Merrill L. Magowan  
 Arlee Maier  
 Mr. and Mrs. Robert W. Maier  
 Charlot and Gregory Malin  
 Emily P. Marcus  
 Susan Margolis  
 Andrea Marmor  
 Susan Marsch  
 Mr. and Mrs. Tom F. Marsh  
 Candyce Martin  
 Mr. Richard L. Martin  
 Ms. Tobi Mason  
 Diane and William Mayers  
 Mr. and Mrs. John H. McConkie  
 Jim and Christie McCoy  
 Mrs. Lois D. McDonald

Mr. James McElwee  
 Mr. and Mrs. Charles C. McGettigan  
 Mr. and Mrs. John McInerney III  
 Ms. Cathy McMurtry  
 Mr. and Mrs. Alexander R. Mehran  
 Vera and Ken Meislin  
 Bob and Lois Meredith  
 Steven L. Merrill  
 Eileen and Peter Michael  
 Ms. Janine Miller and Mr. Jon Miller  
 Deborah Lee Minor and Family  
 Mr. and Mrs. Thomas M. Mistele  
 Alexander Mitchell  
 Mrs. Leslie Monaghan  
 John and Arlette Monfredini Foundation  
 Ms. Gail Bliss Moore  
 Mr. and Mrs. William H. Moorhouse Jr.  
 Cathy and Howard Moreland  
 Robert and Maura Morey  
 Mr. Hokuto Morita and Ms. Paola Portillo  
 Amelia and Kenneth J. Morris  
 Brian and Dianne Morton  
 Ms. Sally M. Morton  
 Ms. Tula Mouroufas  
 Rust Muirhead  
 Mr. Martin Muller  
 Ruth and James Murad  
 Dolly Nathan  
 Mr. and Mrs. Robert Newman  
 Frank and Lois Noonan  
 Mr. Christopher North and Mrs. Sophie de Brito e Cunha-North  
 Miss Susan L. O'Brien  
 William and Gay O'Connor  
 Dr. Sarah Ogilvie and Dr. Jane Shaw  
 Ms. Judy A. Ogle  
 Mr. and Mrs. Michel Oltramare  
 Ms. Susan Orb  
 Diane Osoke  
 Barbara Z. Otto Family Foundation  
 Drs. Michael and Judy Overfield  
 Mr. William D. Parent  
 Dr. Gerhard H. Parker and Mrs. Carol Parker  
 Pamela Pasquan  
 Joan M. Peceimer  
 Mrs. Carol Potter Peckham  
 Mark S. Peek  
 Nancy and Paul Pelosi  
 Mr. and Mrs. Thomas Perkins  
 Mrs. Suzanne Perkins-Gordon  
 Mauree Jane and Mark Perry

Kiki Pescatello  
 Mrs. Joanne Peterson  
 Mr. and Mrs. Peter Peterson  
 Maria Pitcairn  
 M. N. Plant  
 Ms. Carol Pohl  
 Mrs. Robert Pomeroy  
 Dennis and Yvonne Powell  
 Mr. and Mrs. Thomas A. Price  
 Nicholas and Susan Pritzker  
 Harriet Meyer Quarré  
 David and Judy Redo  
 Daniel Reser and Ulli Steinecker  
 The Riccitiello Family  
 Mr. and Mrs. Ronald Rick  
 Ms. Anne Riley  
 Sarah L. Rippy  
 Ms. Jenny Risk and Mr. Gerald Risk  
 Carlos A. Rivas and Rosemary D. Rivas  
 Barbara F. Roach  
 Jeanette and Edward Roach  
 Edis and Martin Robinson  
 Mr. Eric Robison  
 Arthur and Toni Rembe Rock  
 Adolph Rosekrans  
 M. Gervase Rosenberger and Steven Loeshelle  
 Mr. and Mrs. H. Jonathan Rotenstreich  
 Mrs. Kate Munson Rowe  
 Jeffrey Ruda and Leonard Whitney  
 Trudy J. and Charles M. Salter  
 David Saxe  
 Mr. Philip Schlein  
 Philip Schlein and T. Beller  
 Mrs. Gilbert Schnitzer  
 Mary-Barbara Schultz  
 Ms. Olivia Sears and Mr. Craig Bicknell  
 Mr. and Mrs. Alan Seelenfreund  
 Carol and Randolph Selig  
 John Sell  
 Ms. Stacy Shamberger  
 Mr. and Mrs. John C. Shankel  
 Ms. Diane Shearer  
 Judy and Wylie Sheldon  
 Roberta Sherman  
 Dr. Stephen A. Sherwin and Mrs. Merrill S. Sherwin  
 Jean Shuler  
 The Honorable and Mrs. George P. Shultz  
 Mr. and Mrs. John B. Sias  
 Colleen and John Silcox  
 Mr. Raj Singh and Ms. Renata Anderson

Peggy Skornia  
 Mr. and Mrs. Robert M. Smelick  
 Frederic H. Smith  
 Ms. Virginia L. Smith and Mr. Keith Kappmeyer  
 Mr. and Mrs. Raymond C. Sommer  
 Ms. Terri Sonoda and Ms. Sarah Wright  
 Ms. Vickie Soulier  
 Mr. Thomas E. Sparks Jr.  
 Janet and Alan Stanford  
 Ms. Susanne Stevens  
 Mr. and Mrs. Douglas Stewart  
 Robert K. and Barbara Straus Foundation  
 Earl Stokes and Alex Kiforenko  
 Ms. Jeremy P. Stone, Business Matters in the Visual Arts LLC  
 Norah and Norman Stone  
 Christine Stoneberg  
 Blossom Strong  
 Maureen and Craig Sullivan  
 Ms. Judy C. Swanson  
 Richard and Jean Talvola  
 Robert P. Taylor and Anne D. Kaiser  
 Lynn Tolin  
 Catherine and Ned Topham  
 Barbara L. Traisman  
 Mr. Robert and Ginger Traynor  
 Ms. Suzanne M. Tucker and Mr. Timothy F. Marks  
 David and Susan Tunnell  
 Kathryn Urban  
 Joanne and Alan Vidinsky  
 Jack and Susy Wadsworth  
 Mrs. Rosemarie Wagner  
 Mr. and Mrs. Brooks Walker Jr.  
 Bruce and Fran Walker  
 Joy and Ellis Wallenberg  
 Lucie and Jerry Weissman  
 Daphne and Stuart Wells  
 Dr. Patricia Will Wells and Dr. James W. Wells  
 Mr. Minott Wessinger  
 LTC Dennis White and Mr. Lawrence Wu  
 Mr. Malcolm K. Whyte  
 Ms. Lydia Williams  
 Faye Wilson  
 Ms. Patricia Wilson  
 Mr. Herb Wiltsek  
 Eileen C. Wong  
 Mr. and Mrs. Montgomery Woods  
 Deann Wright and Luke Evin  
 Roy J. Wu  
 Margaret and Angus Wurtele

Ms. Marcella Yano  
 Mr. David B. Yeske and Ms. Elissa Buie  
 Sandra M. Yoffie  
 Miss Esther Yoon  
 Mr. Howard L. Zee  
 Peggy and Lee Zeigler  
 Anonymous (8)

### Individual Exhibition and Program Support

Contact: Karen Huang,  
 Director of Major Giving  
 415-750-8940  
[khuang@famsf.org](mailto:khuang@famsf.org)

### \$100,000 and above

Dagmar Dolby  
 John A. and Cynthia Fry Gunn  
 The Harris Family  
 Nion McEvoy and Leslie Berriman  
 Carole McNeil  
 Barbro and Bernard Osher  
 Lisa Sardegna and David A. Carrillo  
 The Michael Taylor Trust  
 Diane B. Wilsey  
 Barbara A. Wolfe

### \$50,000–\$99,999

Janet Barnes and Thomas W. Weisel Family  
 Frances F. Bowes  
 The Fieldwood Fund  
 George and Marie Hecksher  
 Lucinda B. Watson  
 David A. Wollenberg

### \$25,000–\$49,999

Mrs. George Hopper Fitch  
 Maurice W. Gregg  
 Lucy Y. Hamilton  
 Christine and Pierre Lamond  
 Anne G. McWilliams  
 Diane L. Morris  
 Yurie and Carl Pascarella  
 Edith and Joseph O. Tobin II  
 Mr. and Mrs. M. H. de Young Tobin II

### \$10,000–\$24,999

Alexandria J. Albers  
 Ms. Elizabeth P. Ball and Mr. Frank Bellocchio  
 Mrs. Connie Goodyear Baron and Dr. Barry C. Baron

Joachim and Nancy Hellman Bechtle  
 William and Maria Bell  
 Denise Bradley-Tyson and Bernard J. Tyson  
 The Honorable Willie L. Brown Jr.  
 Lorna Meyer Calas and Dennis Calas  
 Jack Calhoun and Trent Norris  
 Carol and Lyman Casey  
 Kate Harbin Clammer and Adam Clammer  
 Mr. Matthew Cohler  
 Marion Moore Cope  
 Bill and Sonja Davidow  
 Belva Davis and William Moore  
 Mr. and Mrs. William Getty  
 Mr. and Mrs. David Glynn  
 Mr. John J. Golob  
 Lauren Hall and David Hearth  
 Ambassador James C. Hormel  
 George and Leslie Hume  
 Debbie and Blake Jorgensen  
 Mr. and Mrs. Michael Kim  
 Fred M. Levin and Nancy Livingston, The Shenson Foundation  
 Mr. and Mrs. Kevin C. Lynch  
 Marissa Mayer and Zachary Bogue  
 Mr. and Mrs. Andrew McKnight  
 Alec and Gail Merriam  
 Jason and Jessica Moment  
 Marianne H. Peterson  
 Thomas and Shelagh Rohlen  
 Dorothy Saxe  
 Mr. and Mrs. Nadir Shaikh  
 Mary Beth and David Shimmon  
 Blossom Strong  
 Susan and Jim Swartz  
 Mr. and Mrs. Trevor Dow Traina  
 Paul A. Violich  
 Lonna Wais

### \$5,000–\$9,999

Daphne and Bob Bransten  
 California Hawaii State NAACP  
 Donovan K. Ching  
 Dr. Ronald and Mrs. Rosemarie Clark  
 Ms. Cathleen Cozzolino  
 Jill Cowan and Stephen Davis  
 Joyce and Al Dixon Jr.  
 Sharon Bell and Karen Bell Francois and Family  
 David Frazee and Gary Loeb  
 Mrs. Gretchen B. Kimball, William and Gretchen Kimball Fund

Mr. and Mrs. Garland M. Lasater III  
 Allison Nicholas Metz, MD, and Family  
 Ms. Patricia Mulqueeneey and Mr. Dennis Mulqueeneey  
 Carol N. Nelson  
 Pease Family Fund  
 Mr. Karl Peterson and Ms. Holly Jacobson  
 Mr. and Mrs. Vic Quattrin  
 Andrea Schultz  
 Mary-Barbara Schultz  
 Ms. Christine Suppes  
 Jeana Toney and Boris Putanec  
 Kathryn Urban  
 Dr. and Mrs. Bernard von Bothmer  
 Mr. and Mrs. David Wadhvani  
 Brenda Wright  
 Anonymous (2)

**\$1,000–\$4,999**

Ms. Mary Cunningham Agee and Mr. William Agee  
 Cheryl Algee and Steven Eugene Davis  
 Mr. Darin Bassin  
 Dr. Ernest A. Bates  
 Mr. and Mrs. Paul Bessières  
 Carol and Shelby Bonnie  
 Megan Bourne, in appreciation of Belva Davis  
 Jamie and Philip Bowles  
 Barbara Brown  
 Tracy and Damon Burris and Family  
 Mr. and Mrs. Adam Cahan  
 Supervisor Malia Cohen and Warren A. Pulley  
 Francee Covington  
 Mrs. Shirley Coyne  
 Ms. Angela Crabill  
 Mr. and Mrs. Bill Dana  
 Ms. Caroline Daniels and Ms. Katherine Wernick  
 Sterling A. Davis and Darolyn D. Davis  
 Mr. and Mrs. Richard DeAtley  
 Mr. Paul Deneve and Ms. Anne-Sophie D'Everlange  
 Mr. and Mrs. Paul F. Denning  
 Frankie and Maxwell Gillette  
 Mr. and Mrs. John D. Goldman  
 Ms. Caroline Gretsches  
 Beth and Brian Grossman  
 Anette Harris and Marc Loupé  
 Ms. Claire Hudson  
 Lander and Bill Hynes

Mr. and Mrs. Philip D. Jennison  
 Mrs. Barbara L. Johnson  
 Dr. and Mrs. Andrew Kayser  
 Ms. Shirley Liebhaber  
 Ms. Louise Ling  
 Marie and Barry Lipman  
 Pam Martori and Bob McCaskill  
 Ms. Patricia McDowell  
 Dr. Sarah Ogilvie and Dr. Jane Shaw  
 Mr. and Mrs. Alec H. Perkins  
 Mauree Jane and Mark Perry  
 Kiki Pescatello  
 Mr. and Mrs. Philip L. Pillsbury  
 Mrs. Robert Pomeroy  
 Heather E. Preston, MD  
 Mr. Hosain Rahman and Ms. Alicia Engstrom  
 Ms. Karen Richardson  
 Barbra Ruffin-Boston  
 San Francisco Chapter of The Links, Incorporated  
 Ms. Kay Sekimachi  
 Deborah Sims, EdD  
 Ms. Allison Speer and Dr. Fred Moll  
 Ms. Auria Styles  
 Kate and John Sullivan  
 Katharine S. and Morley Thompson  
 Angelique and Irving Frank Tompkins  
 Mr. and Mrs. Todd Traina  
 The Trociuk Family  
 Ms. Wilhelmina Hudson Turkovich  
 Ms. Gretchen Turner  
 Jennifer and Steven Walske  
 Jack Weeden  
 Daphne and Stuart Wells  
 Mr. and Mrs. Klaus W. Werner  
 Anonymous

**Foundation and Government Support**

Contact: Kathleen Brennan, Director of Foundation and Government Giving  
 415-750-2637  
 kbrennan@famsf.org

**Major funding is provided each year by the City and County of San Francisco.**

**\$100,000 and above**

Anonymous, in honor of Max Hollein

Art Mentor Foundation  
 Lucerne William K. Bowes, Jr. Foundation  
 Ray and Dagmar Dolby Family Fund  
 Lisa and Douglas Goldman Fund  
 The Herbst Foundation, Inc.  
 Reva and David Logan Foundation  
 National Endowment for the Humanities  
 The Bernard Osher Foundation  
 Packard Humanities Institute  
 The Stockman Family Foundation

**\$50,000–\$99,999**

National Endowment for the Arts  
 Ednah Root Foundation  
 Wallis Foundation  
 Paul L. Wattis Foundation

**\$25,000–\$49,999**

Joseph G. Bradley Charitable Foundation  
 Frank A. Campini Foundation  
 Hellman Foundation  
 George F. Jewett Foundation  
 Koret Foundation

**\$10,000–\$24,999**

The Annenberg Foundation  
 Newton and Rochelle Becker Charitable Trust  
 Winifred Johnson Clive Foundation  
 Elios Charitable Foundation  
 Heising-Simons Foundation  
 The Hurlbut-Johnson Charitable Trusts  
 The JEC Foundation  
 The Walter S. Johnson Foundation  
 Kimball Foundation  
 Michael M. Peacock Foundation  
 The Sato Foundation  
 Serendipity Fund  
 T. B. Walker Foundation  
 Zellerbach Family Foundation  
 Anonymous

**\$5,000–\$9,999**

Peg and Rich Holl Charitable Foundation Fund  
 Samuel H. Kress Foundation

**\$1,000–\$4,999**

Art4Moore  
 Confidence Foundation  
 Jay and Barbara Fritz Family Foundation  
 Richard B. Fullerton Foundation

The Justin and Michelle Hughes Foundation  
 Edwin H. Lennette Fund  
 March Conservation Fund  
 The Markkula Foundation  
 Otter Island Foundation  
 PSN Family Charitable Trust  
 Vanguard Charitable Endowment Program

**Corporate Support**

Contact: Christa Sundell, Director of Corporate Giving  
 415-750-3546  
 csundell@famsf.org

**Exhibition and Program Support**

**\$100,000 and above**

Bank of America  
 Bank of the West  
 Gagosian Gallery  
 Wells Fargo

**\$50,000–99,999**

Pacific Office Automation  
 Sadie Coles HQ

**\$25,000–\$49,999**

Adobe  
 Christie's  
 Hanson Bridgett LLP  
 Levi Strauss & Co.  
 Max Mara  
 Suzhou Tourism

**\$10,000–\$24,999**

Alexander McQueen  
 Dominique Lévy Gallery  
 Gap Foundation  
 Gladstone Gallery, New York and Brussels  
 Kilroy Realty Corp  
 Merrill Lynch  
 Neiman Marcus  
 Pacific Gas and Electric Company  
 Sotheby's  
 Squaw Valley Alpine Meadows

**\$5,000–\$9,999**

Anthony Meier Fine Arts  
 B|O|S  
 Contemporary Fine Arts, Berlin  
 Dodge & Cox

G2 Insurance Services  
 The Julio R. Gallo Foundation  
 RSM US LLP  
 Saks Fifth Avenue  
 San Francisco Flower Mart  
 Sotheby's

**\$1,000–\$4,999**

Foxtail Catering  
 Gucci  
 J. Miller Flowers  
 The Links, Incorporated  
 Sloat Garden Center  
 Wendell, Rosen, Black and Dean LLP

**Business Council**

**Chairman** (\$10,000 and above)

Alliant Insurance Services  
 Bank of America  
 Bloomberg  
 Charles Schwab & Co  
 Google  
 John Wiley & Sons  
 Morgan Stanley  
 Pacific Gas and Electric Company  
 Room & Board

**Partner** (\$5,000–\$9,999)

Bonhams  
 Credit Suisse  
 Delta Dental of California  
 Goldman Sachs  
 No More Dirt

**Associate** (\$2,500–\$4,999)

Betty Zlatchin Catering  
 Dodge & Cox  
 Global Gourmet Catering  
 TemPositions

**Small Business**

(\$1,000–\$2,499)  
 Clars Auction Gallery  
 Componere Fine Catering  
 Grace Street Catering  
 Jane Hammond Events  
 Melons Catering  
 Paula LeDuc Fine Catering  
 Small Potatoes Catering and Events  
 Taste Catering & Event Planning  
 XYZ Graphics



## Matching Gift Organizations

Adobe  
 Apple  
 Autodesk  
 Bank of America  
 BlackRock  
 The Boeing Company  
 California State Automobile Association  
 The Capital Group Companies  
 Caterpillar  
 Charles Schwab & Co.  
 Chevron  
 Chubb & Son  
 Cisco Foundation  
 The Clorox Company  
 S. H. Cowell Foundation  
 Dolby Laboratories  
 Electronic Arts  
 Emerson  
 Equinix  
 Expedia  
 Exxon Mobil Foundation

Gap  
 GE Foundation  
 Genentech  
 Gerson Bakar Foundation  
 Google  
 GoPro  
 The William and Flora Hewlett Foundation  
 Hewlett-Packard  
 IBM Corporation  
 Illinois Tool Works  
 Intel  
 Intuit  
 Johnson & Johnson Family of Companies  
 Kaiser Permanente  
 Keysight Technologies  
 Liberty Mutual  
 Macy's  
 The William G. McGowan Charitable Fund  
 McKesson Foundation  
 Microsoft  
 Monsanto Fund  
 NORCAL Group  
 NVIDIA

Salesforce Foundation  
 SAP  
 Shell Oil Company  
 State Farm Companies Foundation  
 Synopsys Foundation  
 Texas Instruments Foundation  
 Union Bank  
 Varian  
 Verizon Foundation  
 Visa  
 VMware Foundation  
 Yelp

### Other Organizational Support

Contact: Ilana Vascocelos,  
 Events Manager  
 415-750-3604  
[ivasconcelos@famsf.org](mailto:ivasconcelos@famsf.org)

### \$100,000 and above

San Francisco Auxiliary of the Fine Arts Museums

### \$5,000–\$9,999

Hillsborough Auxiliary of the Fine Arts Museums  
 Ross Auxiliary of the Fine Arts Museums

### \$2,500–\$4,999

Belvedere-Tiburon Auxiliary of the Fine Arts Museums  
 East Bay Auxiliary of the Fine Arts Museums

### Legacy Giving

Contact: Karen Huang,  
 Director of Major Giving  
 415-750-8940  
[khuang@famsf.org](mailto:khuang@famsf.org)

### Estate and Trust Gifts

Estate of Hazel J. Achenbach  
 Estate of Rachael Balyeat

Judge George Henry Cabaniss and Harriet Howell Cabaniss Fund

Estate of Orlando L. Clark  
 Estate of E. Jean Ferdinandsen  
 Estate of Anna G. Gardner  
 Estate of Anita Gilliam  
 Estate of Vivian Grey  
 Griffith Survivors Admin Trust  
 Huntington Trust  
 Richard B. Jordan Revocable Trust  
 Estate of Lois E. Kalb  
 Harold & Phyllis Levy Trust  
 Estate of Calvin L. Malone  
 Estate of Julia S. Nash  
 Estate of Maxine Rosston  
 Estate of John R. Sullivan  
 Estate of John M. Takeuchi  
 The Wyler Trust

### Legacy Society

Sophie and Ted Aldrich  
 Robin L. Allen  
 Dean Anderson  
 Cheryl and David Bancroft

Barbara Boucke  
 Mary Claire Christensen  
 Courtney S. Clarkson and  
 Roy C. Leggitt  
 Mary Frances Cunningham  
 William Eddelman  
 Mrs. George Hopper Fitch  
 Morgan and Betty Flagg  
 Marcia L. Forman  
 John Garfinkle  
 Renata Gasperi  
 Arlene M. Getz  
 Douglas M. Gilmour  
 Maria Goetz  
 Adrienne Kent Gunst  
 Charles and Ginger Guthrie  
 Joan Hammes  
 Lenore and Frank Heffernan  
 Dr. Joan M. Henricks and  
 Mr. Alan S. Henricks  
 Carol Ann Ho  
 Linda Humber  
 Dr. and Mrs. Yorke G. Jacobson  
 Sandra and Nick Javaras  
 Bud and Frances Moreland Johns  
 Mrs. René Jopé  
 Douglas and Cessna Kaye  
 Karen L. and Joseph L. Kessel  
 Mr. and Mrs. William E. Larkin  
 Mrs. Guy J. Le Breton  
 Ines R. Lewandowitz  
 Shirley Liebhaber  
 Stephanie and William MacColl  
 Cynthia and John Major  
 Ms. Jane Markell  
 Jo Markovich  
 Dr. Sumner Marshall and  
 Dr. Hermine Marshall  
 Myron Marx, MD  
 John B. McCallister  
 Sandy Miller  
 Cathy and Howard Moreland  
 Milton J. Mosk and Thomas Foutch  
 Theresa Phillips  
 Henry I. and Betty Ann Prien  
 Ruth Quigley  
 Jane Annette Radcliffe  
 Roberta Reese  
 Anmarie B. Roache  
 Jillian Robinson  
 Felice Roe  
 Michael L. Shafran and  
 Daryl R. Shafran  
 Donna W. Silverberg  
 Kathleen Skeels  
 Valerie Sopher  
 Thomas E. Sparks Jr.  
 Pierrette Spetz, PhD

Charles and Patricia Sprincin  
 Eric Stevens  
 Judith Stewart  
 Blossom Strong  
 Jane and Jay Taber  
 Nancy Thompson and  
 Andrew F. Kerr  
 David J. Tirrell  
 Michael E. Tully  
 Herman Victor  
 Ms. Norma M. Walden  
 Edward Wallin  
 Katherine Gleeson Wallin  
 Paul L. Wattis  
 James Welter  
 Dr. Paul Werner  
 Darlene Wigler  
 Anne Zucchi  
 Anonymous (11)

### Honoraria and Memorials

Contact: Development  
 415-750-3663  
 aperez@famsf.org

### Honoraria

In honor of George, Henry,  
 and Constance Bowles

Ms. Beatrice Bowles

In honor of Rochelle Cooper

Mrs. Susan Combs

In honor of Herb Gerlach  
 and Barbara Webber

Ms. Evelyn Gara

In honor of Maurice Gregg

David and Marcia Glassel

In honor of Monica Maduro

Dr. Eugenia Perez

In honor of Carol Porter

Dr. Stephen Hawkins

In honor of Charles Schlossman

Mr. David Schlossman

In honor of Roslyn Tunis

Mrs. Jeri Hart and

Ms. Lauren Hart

In honor of Dietrich von Bothmer

Dr. and Mrs. Bernard  
 von Bothmer

### Memorials

In memory of Adolphus Andrews Jr.  
 Jamie and Philip Bowles  
 Cal-Mart Supermarket

Nina Carroll  
 Ms. Leslie de Bretteville  
 Elizabeth D. and Robert T.  
 Devlin  
 Maggie Mahoney Diffley  
 Carolyn and Timothy Ferris  
 Mr. and Mrs. Hugh W. Foster  
 Mr. and Mrs. Launce E. Gamble  
 Lucy Y. Hamilton  
 Mr. and Mrs. Peter M. Joost  
 Carole McNeil  
 Mr. and Mrs. Kenneth J. Paige  
 Ruth Quigley  
 Mr. Stephen M. Salny  
 Arlene Schnitzer  
 Denise Littlefield Sobel  
 Mr. and Mrs. Solomon Varon

In memory of Jack E. Bird

Mr. John L. Darby

In memory of Christopher Chapman

Jamie and Philip Bowles

In memory of Nancy Constine

Joy and Ellis Wallenberg

In memory of Kay Dunne

Intrepid Investors

In memory of Wilma and

Henry Fourcade

Dr. Henry E. Fourcade and

Mrs. Myrna P. Fourcade

In memory of Claire McWilliam

Gummere

Daphne and Bob Bransten

Mrs. Marcia S. Tusting and

Ms. Janet Johlgren

In memory of Helen Louise Horen

Ms. Marcia Hagen

In memory of Stephanie MacColl

Daphne and Bob Bransten

In memory of Constance Bowles

Peabody

Ms. Patricia Peabody Davies

In memory of John B. Quigley and

Joan Quigley

Ruth Quigley

In memory of Joan Rorick

Dr. and Mrs. Philip Morrissey

In memory of Gail Seneca

Hal Nathan

In memory of Beryl Sussman

Ms. Yvonne Ah-You

Mr. and Mrs. Edward J. DeWath

Mrs. Pauline Schwartz

In memory of Cathy Topham

Ned Topham

In memory of Bea Wahl

Dr. Leslie Rabine

### Gifts of Art

Contact: Skot Jonz,  
 Manager of Board Relations  
 415-750-2635  
 sjonz@famsf.org

Charles S. and Lucille Arensen  
 Lawrence Banka and  
 Judith Gordon  
 M. Jean Barrett  
 William and Maria Bell  
 Bruce Berman  
 Soraya Betterton  
 Philip E. Bowles III  
 D. A. Brooke  
 Leslee Budge  
 Timothy Anglin Burgard  
 Dr. Edward and Marjorie Cahn  
 Carole A. Cohen  
 Phoebe Cowles  
 Rene and Jim Cress  
 David d'Heurle  
 Vaughn de Guigne  
 Richard Diebenkorn Foundation  
 William Eddelman  
 Martin and Rebecca Eisenberg  
 Steven Eisenhauer  
 James Finberg  
 Brigitte Gallo  
 Jay M. Garnett  
 Thomas H. Garver and  
 Natasha Nicholson  
 Ann Getty  
 Linda Glatz  
 Dr. Joseph Goldyne  
 Harriet and Maurice Gregg  
 Sally Hite  
 David Hockney Foundation  
 Barbara N. and William G.  
 Hyland  
 Keith Jantzen and Scott Beth  
 Stephen H. Kahn  
 Paul and Anima Katz  
 Phyllis A. Kempner, PhD, and  
 David D. Stein, PhD  
 Kim and Brad Keywell  
 Dr. Ursula Krinzinger,  
 Galerie Krinzinger, Vienna  
 Sue Kubly  
 Jeffrey S. Lasdon  
 Reva and David Logan  
 Foundation  
 Richard L. Menschel  
 Gail and J. Alec Merriam  
 Thomas Meyer and  
 Francine Rudesill  
 Richard P. Miller

Dr. Stephen J. Nicholas  
 Joan Hamerman Robbins and  
 Bill Robbins  
 Mary S. Rogers  
 Jeffrey Ruda  
 Ed Ruscha  
 Jacob and Yael Samuel  
 Dorothy R. Saxe  
 Richard Scheller PhD  
 Kim Schwarcz  
 Ronald F. Schwarcz  
 Ricky Serbin  
 Gustavo Serinã  
 Julian Silva  
 Martin and Toni Sosnoff  
 Stephen J. and Sandra L. Sotnick  
 Ardelle Southworth  
 Dr. Dorette Staab  
 Stephen Taber  
 Dr. George Thomsen  
 Andy Warhol Foundation  
 Joan Pearson Watkins Trust  
 Gary Westford  
 Donald C. Whitton  
 Anonymous

### Gifts-in-Kind

Contact: Development  
 415-750-3663  
 aperez@famsf.org

Bare Snacks  
 Blueprint Studios  
 Cartron  
 Clarendelle Wines  
 Deep Eddy Vodka  
 Distillery No. 209  
 Drew Altizer Photography  
 Fort Point Beer Company  
 Foxtail Catering  
 Giesen Wines  
 Got-Light  
 Hafner Vineyard  
 The Hess Collection Winery  
 Humboldt Distillery  
 Humphrey Slocombe  
 If Only  
 Koller Chocolates  
 McCalls Catering & Events  
 Skyline Flower Growers  
 Stargazer Barn  
 TCHO Chocolate  
 TunesMap  
 VMG Partners

# Thank You

The broad-based community of supporters of the Fine Arts Museums is at the heart of everything the institution is able to achieve. The board, leadership, and staff of the Museums wish to thank their members, donors, collaborators, and friends for helping to realize the Museums' vision over the past year. Your generosity and partnership sustains us and allows us to continue welcoming diverse audiences and reaching out to new ones as we execute critically acclaimed exhibitions, and care for and expand our esteemed collections. We look forward to sharing another rewarding year with you.



## Board of Trustees

July 1, 2016–June 30, 2017

Alexandria J. Albers\*  
Adolphus Andrews Jr.  
Janet Barnes  
Zachary S. Bogue  
Carol N. Bonnie  
Tracy Burris  
Jack Calhoun, Vice Chair  
Richard Carranza  
Katherine Harbin Clammer  
Charles Crocker\*  
Marc P. Cruciger, MD  
Belva Davis, Vice President  
Denise B. Fitch  
David Frazee, Treasurer  
Vanessa Getty  
Frankie Jacobs Gillette  
Wheeler S. Griffith  
Cynthia Fry Gunn

Lauren Hall  
Lucy Young Hamilton  
Holly Johnson Harris  
George Hecksher, Vice President\*  
Debbie Jorgensen, Secretary\*  
Gretchen B. Kimball  
Yasunobu Kyogoku  
Janet W. Lamkin  
Kathryn Lasater  
Lawrence B. Low  
Holland Lynch  
Nancy McFadden  
Amy McKnight  
Bryan Meehan  
Lorna F. Meyer, President\*  
Jason Moment  
Monique Moyer\*  
Sarah Ogilvie, PhD

Carl Pascarella, Vice Chair  
Heather Preston, MD  
Lisa Sardegna  
Richard Scheller, PhD  
David Shimmon  
David Soward\*  
David Spencer  
Jeana Toney  
Trevor Traina  
Marvin Tseu\*  
Paul A. Violich\*  
David Wadhvani  
Diane B. Wilsey, President / Chair\*

\* Fine Arts Museums Foundation

FINE ARTS MUSEUMS OF SAN FRANCISCO  
50 HAGIWARA TEA GARDEN DRIVE  
GOLDEN GATE PARK  
SAN FRANCISCO, CA 94118

