

THE ART OF  
**ITALY**

in the Royal Collection

**RENAISSANCE  
& BAROQUE**

THE ART OF ITALY  
IN THE ROYAL COLLECTION  
RENAISSANCE & BAROQUE





THE ART OF  
ITALY  
in the Royal Collection  
RENAISSANCE  
& BAROQUE

Lucy Whitaker Martin Clayton

WITH CONTRIBUTIONS BY

Aislinn Loconte

ROYAL COLLECTION PUBLICATIONS



This publication has been generously supported by Sir Harry Djanogly, CBE

Published by Royal Collection Enterprises Ltd  
St James's Palace, London SW1A 1JR

For a complete catalogue of current publications,  
please write to the address above, or visit our website  
at [www.royalcollection.org.uk](http://www.royalcollection.org.uk)

© 2007 Royal Collection Enterprises Ltd  
Text by Lucy Whitaker, Martin Clayton and  
Aislinn Loconte and reproductions of all items in  
the Royal Collection © 2007 HM Queen Elizabeth II.

154567

All rights reserved. Except as permitted under  
legislation, no part of this work may be photocopied,  
stored in a retrieval system, published, performed in  
public, adapted, broadcast, transmitted, recorded or  
reproduced in any form or by any means, without  
the prior permission of the copyright owner.

ISBN 978 1 902163 291

British Library Cataloguing in Publication Data:  
A catalogue record for this book is available  
from the British Library.

Designed by Philip Lewis  
Editorial project management by Johanna Stephenson  
Production by Debbie Wayment  
Printed and bound by Studio Fasoli, Verona

Printed on Symbol Tatami White,  
Fedrigoni Cartiere Spa, Verona

Front jacket: no. 7 (detail)  
Back jacket: no. 18 (detail)  
Page 2: no. 99 (detail)  
Page 6: no. 81 (detail)  
Pages 8–9: no. 76 (detail)  
Page 10: no. 66 (detail)  
Page 42: no. 17 (detail)  
Page 118: no. 39.ii (detail)  
Page 178: no. 75 (detail)  
Page 254: no. 119 (detail)

# Contents

7 PREFACE

11 INTRODUCTION  
'Art becomes a piece of State': Italian Paintings  
and Drawings and Royal Collectors

## *Catalogue of Paintings and Drawings*

43 Florence and Rome, Sixteenth Century  
119 The Courts of Northern Italy, Sixteenth Century  
179 Venice and the Veneto, Sixteenth Century  
255 The Seventeenth Century

404 MAP

405 GLOSSARY

407 BIBLIOGRAPHY

426 ACKNOWLEDGEMENTS

427 INDEX

432 PICTURE CREDITS







# Preface

At the outbreak of the Civil War in 1642 Charles I owned one of Europe's most important collections of Italian art of the High Renaissance and early Baroque (from the period 1500–1640). Within ten years he had been beheaded and almost the entire collection sold (the major exceptions being Raphael's tapestry cartoons and Mantegna's *Triumphs of Caesar*). After the Restoration in 1660 Charles II set about reassembling his father's picture collection where possible, and where it was not, acquiring comparable works. Subsequent monarchs, at least until the death of Prince Albert in 1861, continued this work, all to a greater or lesser extent inspired by the example of Charles I. While it is possible to reconstruct and appreciate the coherent character of the collection Charles I formed in a mere twenty years, it is in some ways more difficult to gain a sense of the collection his successors took two hundred years to accumulate. The present publication and the exhibition it accompanies provide for the first time an opportunity to do just this. The paintings included here are quite simply the best of their type in the Royal Collection.

The Italian drawings in the Royal Collection from the same period are among the finest in the world, but the history of the acquisition of the drawings collection is almost completely unrelated to the same history for the paintings. Nor can the

distribution of paintings be exactly matched (especially in areas such as the Veneto, where drawing was a less important activity than elsewhere in Italy). However, the selection process has provided an opportunity for less familiar areas of the collection to be explored and for well-known sheets to be seen in a new context.

The story of the acquisition (and in some cases reacquisition) of the collection of paintings and drawings is told in the Introduction. The Catalogue presents the paintings and drawings according to their place and date of creation, arranged under four broad headings, three for the sixteenth century – Florence and Rome, the Courts of Northern Italy, and Venice and the Veneto – and one for the seventeenth century. The prominence of the 'Northern Courts' reflects Charles I's acquisition of most of the collection of the Dukes of Mantua in 1627–32; the preponderance of early seventeenth-century painting in the final section reminds us that Charles ceased collecting in 1642. But otherwise these groupings, or something very like them, could be seen in any comparably rich collection.

A project as ambitious as this could never have the catalogue it deserves without additional funding. We are therefore extremely grateful to Sir Harry Djanogly, who has supported this publication most generously.





IACOMO  
TINTORETO  
IN VENETIA













IN 1624 HENRY WOTTON, former British Ambassador to Venice, wrote of the benefits in the ancient world of creating statues of deserving men; such art, he argued, was not 'a bare and transitory entertainment of the *Eye* . . . But had also a secret and strong *Influence*, even into the advancement of the *Monarchie*, by continuall representation of vertuous examples; so as in that point, ART became a piece of *State*'.<sup>1</sup> There is no doubt in Wotton's mind which nation in the modern world created art capable of this 'secret and strong influence'. In his address to Charles I in 1633, he told the King that 'the most splendid of all your entertainments, is your love of excellent Artificers, and works: wherewith either Art both of Picture and Sculpture you have so adorned your Palaces, that *Italy* (the greatest Mother of Elegant Arts) or at least (after the *Grecians*) the principall Nurse, may seem by your magnificence to be translated into *England*'.<sup>2</sup> Art in this serious and improving sense meant Italian art.

No single acquisition within the history of the Royal Collection exemplifies this high-minded attitude to art better than the series of seven full-scale drawings or cartoons for tapestries by Raphael, depicting subjects from the Acts of the Apostles, now displayed in the Victoria and Albert Museum (fig. 1; see also no. 12, a preparatory drawing for the cartoons). These seminal works of the Italian Renaissance form part of the story of the taste of almost every reign discussed in these pages. In 1542 Henry VIII acquired a set of the tapestries made after Raphael's designs for Pope Leo X. Charles I acquired the cartoons themselves while still Prince of Wales. They were one of the most important Royal possessions that Cromwell decided to reserve for the use of the State at the Commonwealth Sale, though Charles II reportedly considered selling them himself to the French after the Restoration. In 1699 William III commissioned Sir Christopher Wren and William Talman to remodel a long gallery at Hampton Court, specifically designed to display the cartoons (fig. 18). During the Georgian period they were taken as models for the emerging British school of painting, admired even by someone as sceptical about Italian art as William Hogarth. In 1763 George III transferred them to London to decorate Queen Charlotte's Saloon in the recently acquired Buckingham House, and was attacked in the House of Commons by John Wilkes for removing

them from public view. In 1804 the King returned them to their purpose-built setting at Hampton Court. In 1865, soon after Prince Albert's death and presumably as a tribute to his great love of Italian art, Queen Victoria offered the cartoons on long-term loan to the newly founded South Kensington Museum (later renamed the Victoria and Albert Museum), where they have remained ever since. By this date it was not only art but also artistic education for the general public which had become a 'piece of State'.

## THE TUDORS

Exchanges of works of art have often played a role in political alliances. Early in 1504 Henry VII sent ambassadors to Italy to present Guidobaldo, the eldest son of Federigo da Montefeltro, Duke of Urbino, with the Order of the Garter. This was part of Henry's plan to persuade Pope Julius II to allow the marriage of the Prince of Wales, the future Henry VIII, to his brother's widow, Catherine of Aragon. In 1506 Baldassare Castiglione, later author of the highly influential *Book of the Courtier* (1528), set out for England to act as proxy for the Duke at his ceremony of installation as Knight of the Garter at Windsor. There is an old tradition (although not documented) that Castiglione brought with him, as a gift for the King, the small panel of *St George and the Dragon* by Raphael (National Gallery of Art, Washington DC) painted in c.1505–1506, in which St George wears the Garter around his left leg (fig. 2).<sup>3</sup> If this story were true, this would have been the first major Italian Renaissance painting to enter the Royal Collection. However, a hundred years later the painting was owned by the 4th Earl of Pembroke, from whom Charles I acquired it in exchange for a book of Holbein drawings.<sup>4</sup>

Henry VIII used Italian sculptors, painters and craftsmen for his building projects (though most of their work has now disappeared) and for his parents' tomb, which survives in Westminster Abbey, created in 1512–18 by the sculptor Pietro Torrigiani (1472–1528). Girolamo da Treviso was invited to London by Henry VIII in 1538 to work as a military engineer and was killed by a cannon shot when the English besieged Boulogne. His *Protestant Allegory* (fig. 3), described in Henry VIII's 1547 inventory as a 'table [i.e. panel] of the busshop of Rome and the foure

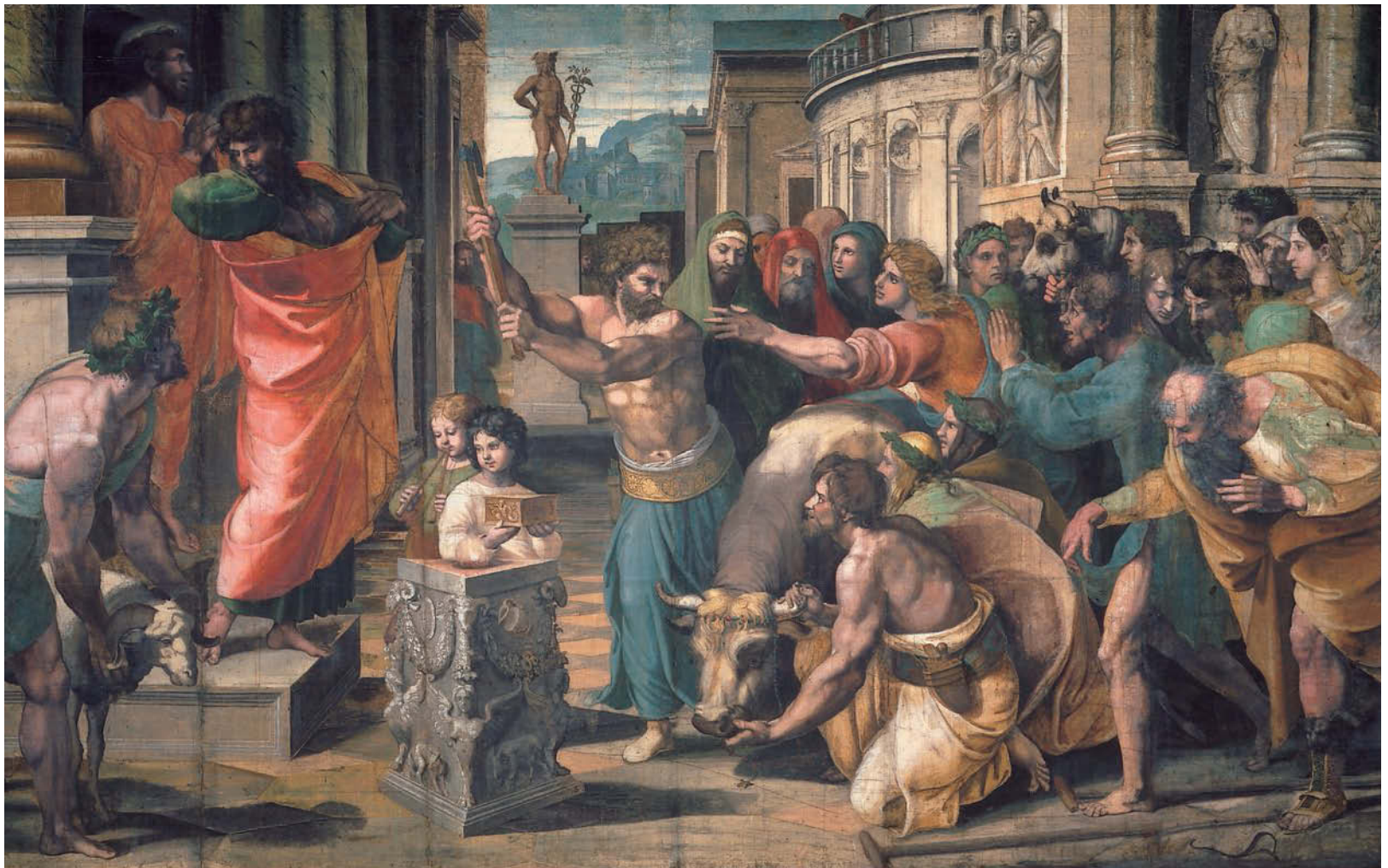

Fig. 1 Raphael, *The Sacrifice at Lystra*; bodycolour on paper mounted on canvas, 350 × 560 cm (Royal Collection, RL 12949; on loan to the Victoria and Albert Museum, London)



Fig. 2 Raphael, *St George and the Dragon*; oil on panel, 28.5 × 21.5 cm (National Gallery of Art, Washington DC)







Fig. 3 Girolamo da Treviso, *A Protestant Allegory*; oil on oak panel, 68.0 × 84.4 cm (RCIN 405748)



Fig. 4 Federico Zuccaro, *Queen Elizabeth I*; black and red chalk, 30.7 × 22.2 cm (British Museum, London)

Euangelistes casting stones upon him’, is the only painting by an Italian artist to remain in the Collection from this period.<sup>5</sup>

At this date tapestries were more valued as wall decoration than paintings. The first exposure to the magnificence of the Italian High Renaissance in England came in 1542, when two sets of tapestries, later weavings from the sets commissioned by Pope Leo X, arrived at Henry VIII’s court: the *Acts of the Apostles*, designed by Raphael (see above), and the *Triumph of the Gods* (known as ‘The Antiques’), designed by two members of his studio, Giovanni Francesco Penni and Giovanni da Udine.<sup>6</sup> Henry VIII’s 1547 inventory records more than 2,700 tapestries and they remained the most expensive furnishings for palaces. Even a century later, when the Royal Collection contained masterpieces of Italian painting, the tapestries were the highest valued items in the Commonwealth Sale.<sup>7</sup>

During Henry VIII’s reign the ‘privy’ [private] gallery developed in English palace design into a long connecting space for informal conversation and relaxation, where paintings were displayed.<sup>8</sup> Throughout the sixteenth century such spaces were generally and principally used for the display of portraits, demonstrating the lineage and alliances of the monarch, with a shift away from religious subject matter following the Reformation. While English patrons might have looked first to the Low Countries or Germany for their portrait painters, they also began to acknowledge the Italians’ distinctive contribution to the art form. Titian’s portrait of Philip II had been sent over by the Queen of Hungary to Mary I in 1553, unfortunately only on a temporary basis. Mary of Hungary wrote (in French): ‘it will serve to tell her what he is like, if she will put it in a proper light and look at it from a distance, as all Titian’s paintings have to be looked at.’<sup>9</sup> This advice suggests that the English audience needed guidance in how to appreciate Italian painting. When the miniaturist Nicholas Hilliard first drew Queen Elizabeth I in 1572, he recorded that ‘after showing me howe shee notied great difference of shadowing in the works, and diversity of Drawers of sundry nations, and that the Italians had the name to be cunningest, and to drawe best, shadowed not, Requiring of me the reason of it...’<sup>10</sup> In 1575 Federico Zuccaro (nos. 10, 26) paid a brief visit to the court of Elizabeth I, probably at the request of Robert Dudley, Earl of Leicester, and painted both of them.<sup>11</sup> The full-length portraits are lost, but the drawing of the Queen (British Museum, London; fig. 4) is a rare *ad vivum* likeness; its allegorical ermine and snakes are similar to those appearing in Zuccaro’s *Calumny* (no. 10).<sup>12</sup>





Fig. 5 Palma Giovane, *Prometheus*,  
oil on canvas, 184.0 × 160.6 cm  
(RCIN 406075)

## THE STUARTS

Lord Salisbury claimed that Anne of Denmark, the consort of James I, preferred ‘dead pictorres in a paltry Gallery’ to the company of living people.<sup>13</sup> Both of Anne’s sons, Prince Henry and Charles I, clearly inherited their mother’s taste for art. After Henry VIII’s break with Rome and Elizabeth I’s excommunication in 1570, Venice was the only Italian state with which the English had a political understanding. The Anglo-Spanish peace treaty of 1604 forged stronger links between England and the Continent and made travel easier. It was at this time that a succession of astute English ambassadors served in Venice – Sir Henry Wotton in 1604–1609, 1616–19 and 1621–3; Sir Dudley Carleton from 1610 to 1615, and Sir Isaac Wake from 1624 to 1630. All were involved in negotiations for the export of works of art in addition to their other duties. When it came to the export of the Gonzaga collection from Venice for Charles I, the Doge and Senate offered every assistance to Wake, adding: ‘not onely in that, but in any thing else, w<sup>ch</sup> shall be required in his Ma<sup>ties</sup> name, or for his service, they will always be ready to serve him w<sup>th</sup> alacrity.’<sup>14</sup>

In 1608 Wotton wrote to Lord Salisbury: ‘There is also a figure (I take it) of Prometheus devoured by the eagle, done by Giacobbo Palma in concurrence with Titiano, which for the

emulation between two painters (both of no small name) I dare almost say to be worthy of a corner in one of your Lordship’s galleries.’<sup>15</sup> Lord Salisbury acquired the painting, Palma Giovane’s *Prometheus* (fig. 5), and gave it to the young Henry, Prince of Wales, two years later; it is still in the Royal Collection.<sup>16</sup> In the same letter Wotton discusses a portrait by Leonardo Donato in a way which suggests that Venetian painting made particular demands on English viewers: the portrait, he writes, is ‘done truly and naturally but roughly, *alla Venetiana*, and therefore to be set at some distance from the sight’. In another letter Wotton praises a Titian for ‘being so round, that I know not whether I shall call it a piece of sculpture, or picture, and so lively, that a man would be tempted to doubt whether nature or art had made it’.<sup>17</sup> Henry, Prince of Wales, had clearly developed a taste for Italian art: shortly after acquiring the *Prometheus* he spent £408 17s 6d on a shipment of Venetian paintings direct from Italy, which probably included works by Tintoretto, Bassano and Palma Giovane.<sup>18</sup> On 26 January 1610 Sir Walter Cope wrote to Carleton: ‘If you meete with any auncient Masterpeeces of paintinge at a reasonable hand, you cannot send a thinge more gracious to the Prince [Henry, Prince of Wales], or my Lord Treasurer [Lord Salisbury]’, although he adds that for him ‘their inventions are a little too light, not fitting for any place of gravitie’.<sup>19</sup>

Meanwhile, the Venetian ambassador in London, Marc Antonio Correr, reported that Prince Henry was ‘paying special attention to the adorning of a most beautiful gallery of very fine pictures, ancient and modern, the larger part brought out of Venice’.<sup>20</sup> The Prince’s Surveyor, Inigo Jones, probably remodelled the gallery of St James’s Palace between 1609 and 1610; for the first time large-scale religious and mythological subjects – Bacchus, Ceres and Venus, Prometheus – were seen alongside the more usual portraits. In 1615 Carleton sent another large shipment of Venetian paintings gathered together by the Flemish merchant and dealer Daniel Nys, for Robert Carr, Earl of Somerset. When Somerset was arrested later that year on suspicion of murder, the collection was bought by the Earl of Arundel and Lord Danvers. It is probable that the ‘Labyrinth’ by Tintoretto mentioned in this shipment is the *Pleasure Garden with a Maze* (no. 79), now attributed to Pozzoserrato. It has a Renaissance-style frame with gilt scrolling foliage on black; some examples of this type can be dated to the 1630s.<sup>21</sup>

When plans were laid to marry Prince Henry to Caterina de’ Medici, the daughter of Grand Duke Ferdinando I of Tuscany, the negotiations involved a gift of paintings, including one by Beccafumi, which Prince Henry ‘wanted to place in a particular room so that it could be seen to better effect’, and portraits of famous Italians, including Pico della Mirandola, Machiavelli and Castruccio. Henry also asked for sculptures by Giambologna and in 1612 received a number of small bronze casts from his models by Pietro Tacca.<sup>22</sup> When they were unpacked at Richmond Palace, Prince Henry excitedly seized a bronze and kissed it, and refused to allow his younger brother, Prince Charles (then aged 12), to have one as a plaything. Henry gained a reputation as a discriminating collector who wanted to build up a princely collection in emulation of that of Rudolf II in Prague or the Florentine court under the Medici grand dukes.<sup>23</sup> When he died at the age of 18 in 1612 his collection, which included fine Italian and Netherlandish paintings, as well as coins, medals and books, was inherited by his younger brother, Charles, and helped to form his taste.

#### CHARLES I: ‘THE GREATEST AMATEUR OF PAINTINGS AMONG THE PRINCES OF THE WORLD’

During the protracted negotiations for the marriage of Prince Charles to the King of Spain’s sister, the Infanta María, the future King sought to break the deadlock by visiting Madrid in 1623 and wooing the Infanta in person. He was accompanied by some of the most knowledgeable and important art collectors

associated with the English court: George Villiers, the Marquis (later Duke) of Buckingham; his agent, Balthasar Gerbier; Endymion Porter; Francis Cottington; James Hamilton, Earl of Arran and 3rd Marquess, later 1st Duke, of Hamilton; and Tobie Matthew. King Philip IV’s collection was at this date the most extensive in Europe and his Venetian paintings in particular must have dazzled his visitors. The young King presented Charles with some spectacularly generous gifts: Titian’s *Jupiter and Antiope* (which hung in the Pardo Palace in Madrid and was thus known as the ‘*Venus del Pardo*’; Louvre; fig. 6), Titian’s *Emperor Charles V with a Hound* (Kunsthistorisches Museum, Vienna) and Correggio’s *Holy Family with the Infant Baptist* (probably that in the Musée des Beaux-Arts, Orléans; see fig. 60). There was even a suggestion that Philip was intending to give Charles three of Titian’s magnificent late *poesie* (presumably in the event of a successful outcome to the marriage negotiations): *Diana and Callisto* and *Diana and Actaeon* (both in the Sutherland collection, National Gallery of Scotland) and the *Rape of Europa* (Isabella Stewart Gardner Museum, Boston).<sup>24</sup> Charles also found opportunities to buy works: Titian’s *Nude Girl in a Fur Wrap* (Kunsthistorisches Museum, Vienna) and *Allegory of Alfonso d’Avalos* (Louvre) and a copy of his *Christ Bearing the Cross*.<sup>25</sup> He subsequently commissioned numerous copies of pictures in Spain, particularly those by Titian.<sup>26</sup> More than any other event in his life this visit must have given Charles the determination to assemble an art collection to compete with Philip’s.

It was while in Spain that Charles concluded the negotiations through agents to purchase seven of the Raphael tapestry cartoons (see p. 12 above) from a Genoese collection for the relatively low price of £300, probably to provide designs for the recently founded tapestry works at Mortlake.<sup>27</sup> The cartoons may have been the pre-eminent representatives of Italian art in England, but they were treated as functional objects. They had been cut into strips to be used directly on the looms, as was customary with the low-warp method of tapestry weaving. After Charles’s death the strips were stored in wooden boxes in the Banqueting House at Whitehall and permanently reassembled only in the 1690s.

Charles I was encouraged in his collecting by a small group of the nobility, many of whom had been at the courts of his father and elder brother. Their town houses were concentrated for the most part in a relatively small area of London around Whitehall Palace and the Strand. The most serious and knowledgeable collector was Lord Arundel, who was deeply interested in European and especially Italian culture, and in the ancient civilisation of Rome.<sup>28</sup> George Villiers was a favourite of James I and then of Charles I, and was created Duke of Buckingham





Fig. 6 Titian, *Jupiter and Antiope* ('*Venus del Pardo*'); oil on canvas, 196 × 385 cm (Musée du Louvre, Paris)

in 1623. His meteoric rise at court was matched by the speed with which he accumulated a collection of old master and contemporary art to be displayed in York House on the Strand.<sup>29</sup> Buckingham owed much of his success as a collector to the advice of Balthasar Gerbier, a miniature painter, architect and dealer from Middelburg in Zeeland. Buckingham was also a friend of Rubens and was instrumental in attracting other artists to London, including Gerrit van Honthorst and Orazio Gentileschi (see nos. 104–5).

Both the 2nd Marquess and his son, James, Earl of Arran and 3rd Marquess (later Duke) of Hamilton, were distinguished collectors.<sup>30</sup> The latter married Buckingham's niece and hoped to succeed Buckingham as royal favourite. Another was Algernon Percy, 10th Earl of Northumberland, who in 1640–47 rented York House from Buckingham's widow before moving to Suffolk (later Northumberland) House.<sup>31</sup> Charles I relied upon advisers such as Inigo Jones, Endymion Porter, and Nicholas Lanier, and a network of art dealers, agents and ambassadors placed in strategic cities across Europe. A crucial character was Daniel Nys, a Flemish merchant and the foremost art dealer in Venice, with his own important collection and a wide range of contacts, including artists such as Domenico Fetti (see nos. 100–102), and fellow collectors such as Ferdinando Gonzaga

and the Earl of Arundel. Nys acted as agent for the Earl of Somerset and became the key player in the negotiations for the purchase of the Gonzaga collection (see below).<sup>32</sup> After his bankruptcy in 1631 Nys sought to move to England under the protection of Arundel, who bought his famous ebony cabinet containing antique and Renaissance intaglios and cameos in 1637.<sup>33</sup>

Such men 'traded' on their collections, exchanging paintings with the King or making outright gifts in the hope of gaining political advantage. The 3rd Earl of Pembroke gave the King a Giovanni Bellini and a Parmigianino in return for a 'little Judith' by Giorgione, then thought to be by Raphael; Pembroke's brother, the 4th Earl, gave Raphael's *St George and the Dragon* (National Gallery of Art, Washington DC; see above) in exchange for a group of Holbein portrait drawings, which he then gave to Arundel. Charles I acquired Leonardo da Vinci's *St John the Baptist* (Louvre) from Roger de Liancourt, a Gentleman of the Bedchamber to Louis XIII, in exchange for Holbein's portrait of Erasmus (Louvre) and a Titian religious painting which had belonged to John Donne. We can assume that in every one of these examples of royal barter, the trading partner gained prestige and intimacy with the King. Art and politics were indissolubly linked. An understanding of art became a



Fig. 7 Attributed to Giulio Romano, *The Virgin and Child with St Elizabeth and the Infant Baptist* ('*Madonna della Perla*'); oil on poplar panel, 147.4 × 116.0 cm (Museo del Prado, Madrid)



Fig. 8 Correggio, *Venus with Mercury and Cupid* ('*The School of Love*'); oil on canvas, 155.6 × 91.4 cm (The National Gallery, London)

useful accomplishment for a courtier: Rubens was wisely chosen by the Archduchess Isabella as her ambassador to the court of Charles I.

Charles I was acknowledged to be a discerning as well as passionate collector, a reputation which enhanced the prestige of his court. As early as 1622 Girolamo Lando reported to the Doge and Senate of Venice that Prince Charles 'loves old paintings, especially those of our province and city'.<sup>34</sup> Rubens called Charles I 'the greatest amateur of paintings among the princes of the world'.<sup>35</sup> For many this activity also brought benefit at home. Lucy Hutchinson contrasted the court of James I, with its 'fools and bawds, mimics and catamites', with that of his 'temperate, chaste and serious' son, Charles I, where 'men of learning and ingenuity in all arts were in esteem, and received encouragement from the king, who was a most excellent judge and a great lover of paintings, carvings, gravings, and many other ingenuities'.<sup>36</sup> Henry Wotton's remarks about the significance of Charles I's collecting are quoted at the beginning of this Introduction.

Charles I's acquisition of the Gonzaga collection in 1629–32 is the most famous episode in seventeenth-century British collecting. English connoisseurs had long known of the splendours of the Gonzaga court at Mantua. The work of Giulio

Romano seems to have been especially admired: he is the only 'modern' artist mentioned by Shakespeare, who writes in *The Winter's Tale* of 'that rare Italian Master, Iulio romano, who (had he himselfe Eternitie, and could put Breath into his Worke) would beguile Nature of her Custome, so perfectly he is her ape'.<sup>37</sup> Lady Arundel requested a scale model of Giulio's Palazzo Te in 1623. The Gonzaga collection had been built up over centuries; at a stroke Charles acquired the patrimony and something of the status of a famous Italian Renaissance court.<sup>38</sup>

Charles I was greatly assisted in his acquisition of the Gonzaga collection by two agents working on his behalf in Italy: Daniel Nys (mentioned above) and Nicholas Lanier, Master of the King's Music.<sup>39</sup> Lanier was already working on behalf of the King in June 1625, when he was preparing to export to England a group of pictures, including the panels of the crucified thieves by Perino del Vaga (no. 4). With the help of Daniel Nys, Lanier saw the Gonzaga collection and reported back to the King. It was Nys who started negotiations with Duke Ferdinando until his death in 1626, and thereafter with his vacillating son, Vincenzo II.<sup>40</sup> In the lists that have survived from this stage in the negotiations the most important paintings, placed in order of price, are Titian's *Twelve Caesars*, followed by Raphael's *Virgin and Child with St Elizabeth and the Infant Baptist* (the



'*Madonna della Perla*', now thought to be by Giulio Romano; Prado; fig. 7); Andrea del Sarto's *Madonna della Scala* (Prado); Giulio Romano's *St Jerome* (untraced); Correggio's *Venus with Mercury and Cupid* (National Gallery, London; fig. 8) and *Venus with Satyr and Cupid* (Louvre); and Guido Reni's *Toilet of Venus* (National Gallery, London). In December 1627, statues and busts were added.<sup>41</sup> By September 1627 at least some of the paintings were moved to Murano in readiness for shipping.<sup>42</sup> The progress of the sale was complicated by Vincenzo's suspicions that Nys was negotiating for rival Italian powers, such as the Duke of Parma or the Grand Duke of Tuscany, and by the anger of the citizens of Mantua when they learned of the impending spoliation.<sup>43</sup>

With the death of Vincenzo on 25 December 1627 the duchy passed to Charles, Duc de Nevers, who needed funds for his war to secure his succession and had fewer qualms about selling the collection. Nys was able to write in triumph to Endymion Porter in April 1628: 'I am astounded myself at the success of this negotiation.'<sup>44</sup> Sir Isaac Wake, the British ambassador in Venice, negotiated exemption from customs dues and, with Lanier, made arrangements for the safe journey of the paintings on the ship *Margaret*, which set sail on 15 April 1628.<sup>45</sup> Lanier travelled over land with the two Correggio *Allegories of Vice and Virtue* (Louvre) and the '*Madonna della Perla*' (fig. 7) which, according to Nys, were 'the finest pictures in the world, and well worth the money paid for the whole, both on account of their rarity and exquisite beauty'. In his letter to Lord Conway, Wake explained that because the Correggios were in 'water colours' (tempera on canvas) 'they would not have brooked yr sea'.

It took another year of negotiations for Daniel Nys to persuade Charles of Nevers to include two further groups of work in the sale: the collection of sculpture and Mantegna's *Triumphs of Caesar* (fig. 9). This he achieved, at the cost of a further £10,500, in February 1629, when he wrote that 'the best informed persons told me that I had left the most beautiful behind, and that, not having the Triumph of Caesar, I had nothing at all; this touched me to the core'.<sup>46</sup> Nys promised to send the King drawings of the statues (now in the Royal Library, Windsor) and prints of the *Triumphs*.<sup>47</sup> In October 1630 Thomas Rowlandson, Wake's successor as ambassador in Venice, reported to the Lord Treasurer, Sir Richard Weston, that this second shipment of works of art from Mantua was about to leave the city for London.<sup>48</sup> On 25 July 1631 Charles I signed a warrant for £2,454 14s 3d which appears to be the amount still outstanding, although order books of the Clerk of the Pells show payments from December 1630 to February 1633. On 6 August 1632 the last of the statues and pictures were sent on the *Assurance*.<sup>49</sup>

The myth has developed that everything of importance left Mantua for London, when in fact what remained was lost in the sack of the Palazzo Ducale by German soldiers between July 1630 and September 1631.<sup>50</sup> The cost of the Mantuan acquisition was probably in the region of £30,000.<sup>51</sup>

Nicholas Lanier and Daniel Nys had concluded the deal on behalf of the King but found it difficult to get him to pay for it. Filippo Burlamachi, the King's moneylender, wrote to Endymion Porter that the £15,000 he was asking for in October 1627 was an impossibly large sum given the cost of the Duke of Buckingham's disastrous expedition in the same month to relieve the siege of the Isle de Rhé.<sup>52</sup> Although letters from Lord Treasurer Weston show that the King approved the purchases, he was dilatory with his payment, prompting a series of petitioning letters from Nys.<sup>53</sup>

Besides the paintings already mentioned, the purchase included Mantegna's *Dead Christ* (possibly the version in the Brera, Milan) and *Death of the Virgin* (Prado); many works by Giulio Romano, among them the *Nativity* (Louvre); Dosso Dossi's *Holy Family* (no. 32); and a large group of Titians, including the *Entombment* and *Supper at Emmaus* (both in the Louvre), the *Allocution of Marshal D'Avalos* and *Venus with the Organ-Player* (both in the Prado). There were also works by recent and living Italian painters, including Annibale Carracci's *Butcher's Shop* (Christ Church, Oxford), an important group of works by Domenico Fetti and Giovanni Baglione (see nos. 96, 100–102) and Caravaggio's famous *Death of the Virgin* (Louvre), bought by the Duke of Mantua (at Rubens's suggestion) after it had been sold by the church for which it was painted.

In August 1628 Charles I ordered Lanier, Inigo Jones and William George, Clerk of the Wardrobe, 'to cause a p[re]sent Inventory to be made of all his M[ajestie]s Pictures Statues and Meddalls of mettall and Stone'.<sup>54</sup> The inventory must have been necessary because the first part of the Mantuan collection, shipped from Malamocco in April, had arrived in London. This lost document must have informed Abraham van der Doort's important (if incomplete) inventory of the collection in 1639, which provides a full description of paintings at Whitehall, Charles's principal residence, and lists those at Greenwich and Nonsuch.<sup>55</sup> A version of the catalogue, probably written c. 1640, also lists pictures in the gallery at St James's Palace.<sup>56</sup> There is nothing in Van der Doort on the contents of Charles's other residences, which must have been furnished with paintings: Denmark House (later Somerset House); Hampton Court; Richmond; Oatlands; Windsor Castle; and his lesser houses and hunting lodges.<sup>57</sup>



Fig. 9 Mantegna, *The Triumphs of Caesar* – canvas IV: Bearers of coins and vases, youths leading oxen, trumpeters ('The Vase Bearers'); glue-based medium(?) on canvas, 270 × 280 cm (RCIN 403961)



Fig. 11 Caravaggio, *The Death of the Virgin*;  
oil on canvas, 369 × 245 cm  
(Musée du Louvre, Paris)



Fig. 10 William Dobson, *Portrait of Abraham van der Doort*; oil on canvas,  
45 × 38 cm (The State Hermitage Museum, St Petersburg)

A Dutch medallist, Abraham van der Doort (fig. 10) had worked at the court of Rudolf II in Prague before entering the service of Prince Henry in 1611. In May 1625 Charles I made him Overseer or Surveyor of ‘all our pictures of Us, Our Heires and Successors ... at Whitehall and other our houses of resort.’<sup>58</sup> His inventory is an invaluable record of the provenance, size, attribution, condition, frames and arrangement of Charles’s collection. Each painting from the Gonzaga collection is methodically identified as ‘A Mantua peece’. He devised a brand or cipher, which can still be found on Charles I’s paintings today, and labels, some of which survive.<sup>59</sup> His cautious attributions reflect the high standard of connoisseurship at court: ‘said to Be done by Corrigio & by Some esteemed to be a verie good old coppie’; ‘an Italian painter as yet unknown’, ‘said to be of Leonard de Vincia: or out of his Scoule’.

Van der Doort recorded the impact on the Gonzaga collection of its journey to England, especially the damage caused by contact with quicksilver (mercury).<sup>60</sup> Theodore de Mayerne, the King’s physician, witnessed the damage which he ascribed to currants also stored in the hold with the paintings, ‘where there were

several barrels of Mercury sublimate, the vapour of which activated by the heat of the currants blackened like ink all the paintings both in oil as well as tempera’.<sup>61</sup> Van der Doort mentions several paintings, including Baglione’s *Allegory of Charity and Justice Reconciled* (no. 96) and Titian’s *Emperor Vitellius* (lost), which had been ‘defaced’ or ‘utterlie spoyled by quicksilver’.<sup>62</sup> Nicholas Lanier’s uncle, Jerome Lanier, treated the paintings and described his methods to Richard Symonds in 1644.<sup>63</sup> It is uncertain what exactly happened in the ship’s hold, but it appears from Lanier’s account that the varnish had to be removed.<sup>64</sup> In 1631–2 there are records of payments to John de Critz for repairing two paintings by Palma and seven of the set of Emperors’ heads by Titian ‘being likewise much defaced’. It may be that only seven Emperors were hung in St James’s gallery because the other four were too damaged; of these, *Vitellius* was sent to Van Dyck in Brussels, who was paid £20 on 8 August 1632 to paint a replacement and £5 for repairing *Galba*.<sup>65</sup> John de Critz’s son Thomas was paid in 1632/3 for ‘mending and repairing’ ‘a greate old peece of a Musitian’ by Titian and the Correggio’s *Venus with Satyr and Cupid* (Louvre). In 1636–7 Daniel Soreau repaired paintings by Giulio Romano and in 1637 Richard Greenbury was paid £140 for restoring Mantuan paintings.<sup>66</sup>

The Mantuan collection of about ninety paintings and two hundred pieces of sculpture was incorporated into the existing royal collection. A coherent arrangement of pictures was created in the gallery at St James’s Palace which matched Giulio Romano’s decorations of the Palazzo Ducale in Mantua.<sup>67</sup> This space contained some of the highlights of the Mantuan purchase: Caravaggio’s *Death of the Virgin* (Louvre; fig. 11), Titian’s *Emperors* and Giulio Romano’s *Emperors on Horseback* (no. 39).<sup>68</sup> Van Dyck’s astonishing and theatrical equestrian portrait, *Charles I with M. de St Antoine* (fig. 12) closed one end of the gallery, showing the King as ruler, warrior and knight in the tradition of Antique and Renaissance equestrian monuments, framed by a triumphal arch. The King’s pose, in armour and holding a baton, may have been influenced by Titian’s *Emperors* and Giulio Romano’s *Emperors* (no. 39), displayed on the other walls in the gallery. On the opposite wall, facing the Van Dyck, was probably Guido Reni’s *Death of Hercules*.<sup>69</sup> Groups of paintings, however, were broken up: only some of Giulio Romano’s panels from the Cabinet of Caesars were shown here, and just three of the set of four Guido Reni *Labours of Hercules*. Despite this, the St James’s gallery must have been one of the earliest examples of sophisticated and intelligent picture hanging in England.

Historians of this period have contrasted the court of James I, which was informal, occasionally even undignified, with that of







Fig. 12 Sir Anthony Van Dyck, *Charles I with M. St Antoine*; oil on canvas, 368.4 × 269.9 cm (RCIN 405322)

Charles I, regarded as grave, aloof and private, in imitation of Spanish court etiquette.<sup>70</sup> Under King James decorum was lax and access to the King relatively easy; Charles I revived the court etiquette of Elizabeth I's reign and, in the 1630s, codified 'rules and maxims' for the reformation of the court.<sup>71</sup> Zuane Pesaro, the Venetian Ambassador in England, reported that the King

observes a rule of great decorum. The nobles do not enter his apartments in confusion as heretofore, but each rank has its appointed place, and he has declared that he desires the observance of rules and maxims of the late Queen Elizabeth . . . It is said that he will set apart a day for public audience, and he does not wish anyone to be introduced to him unless sent for.<sup>72</sup>

One of the effects of these changes was to create spaces within the royal palaces that were genuinely private. The King even had new treble locks fitted in the privy lodgings at Whitehall, entrusting the keys to a select few.<sup>73</sup>

Some of the finest of the Mantuan paintings were destined for these 'privy' spaces in Whitehall Palace. Van der Doort noted in his inventory that the King himself chose the paintings to hang in his Bedchamber, and it may be assumed that he did the same throughout the Privy Lodgings.<sup>74</sup> In the First Privy Room there were eleven Titians and one Correggio, listed by Van der Doort probably in the order in which they were hung, with religious and secular paintings side by side.<sup>75</sup> In the Second Privy Room eight paintings attributed to Titian were hung with three Polidoro da Caravaggio friezes (see no. 5) and six panels by Giulio Romano (see no. 39). On either side of Giulio's large *Nativity with Sts Longinus and John the Evangelist* (Louvre) in a 'wooden Carved gilded frame' were two of Giulio's mythological paintings, the *Birth of Diana and Apollo* and the *Birth of Jupiter* (both Royal Collection) in 'white carved & gilded' frames, while next to Titian's '*Venus del Pardo*' (Louvre; fig. 6) were two religious paintings attributed to the artist, a *Mary Magdalene* and a *Holy Family* (neither of which can be traced with certainty).<sup>76</sup> In the Third Privy Lodging Room were three attributed to Titian, including the portrait of Doge Andrea Gritti (National Gallery of Art, Washington DC), three Correggios, including *Venus with Satyr and Cupid* (Louvre) and *Venus with Mercury and Cupid* (National Gallery, London; fig. 8), two Andrea del Sartos and the '*Madonna della Perla*' (Prado; fig. 7).<sup>77</sup> In the Breakfast Chamber Van Dyck's *Five Eldest Children of Charles I* was playfully and cleverly paired with Giulio Romano's *Mermaid Feeding her Young* (both Royal Collection).<sup>78</sup> The Bedchamber contained portraits of Charles's family and friends and three religious paintings.<sup>79</sup> The Chair Room included the small Annibale

Carracci *Agony in the Garden* (Royal Collection) among a group of German and Netherlandish pictures.<sup>80</sup> The Cabinet Room was filled with small and precious works of art, such as bronzes and seventy-three smaller paintings, including Mantegna's *Death of the Virgin* (Prado), Raphael's *St George and the Dragon* (National Gallery of Art, Washington DC; fig. 2), Giorgione's *Judith* (Hermitage) and Leonardo da Vinci's *St John the Baptist* (Louvre).

The frames of Tudor and Elizabethan paintings were generally quite plain and painted or stained brown or black. The fashion for carved, gilded and painted frames was developed by Charles I and the Whitehall group of collectors. The arrival of Charles I's framed Italian paintings, particularly from Mantua, influenced the design of English frames, for which there was suddenly a great demand.<sup>81</sup> In Van der Doort's inventory the new acquisitions are recorded with wooden, wooden and gilded and 'all over gilded' frames. Most of the Italian acquisitions were carved and gilded; some are described as 'whited' or blue. No Mantuan frames have survived in the Royal Collection but some of the paintings must have retained their original frames when they arrived in this country. For example, Giulio Romano's *Rape of Europa* had a 'dark blue frame with a decorative frieze in gold' in the Gonzaga 1627 inventory and a 'Blue gilded frame' in Van der Doort's inventory.<sup>82</sup> There is evidence that the bright colours of the Mantuan painted frames, combined with gilding, had an impact on the frames being made in this country. A frame for Van Dyck's *Five Eldest Children of Charles I* was made to match the blue carved and gilded frame of the Giulio Romano *Mermaid Feeding her Young*. The combination of blue or white with gilding would have given a rich effect in contrast to the restrained colours and dark wood of English frames. Traces of blue have been found on an English carved and gilded frame for a Van Dyck portrait dated 1635.<sup>83</sup> The frames on copies of the Raphael cartoons at Knole, probably painted in the 1630s, had an off-white background beneath the black.

Between 1631 and 1636 John de Critz was paid for making or decorating picture frames, as the Mantuan acquisitions were arriving. He made elaborate frames for the Titian *Emperors*, perhaps because they were damaged on the journey, which were painted in 'sadd wallnutt tree cullor', gilded and decorated with 'Maskeheades ffeestons Draperies the greater fflowers and the lesser flowers the greater & lesser Scrowles & the edges betwixt the flutes all guilt w<sup>th</sup> fine gold varnished . . .'.<sup>84</sup> In the gallery at St James's these frames would have complemented the 'great large Carved frame' described by Van der Doort around the Van Dyck *Charles I and M. de St Antoine* (fig. 12). The King's Works accounts record that carvers, gilders and painters such as Zachary Taylor, Matthew Goodrich, Edward Pierce and John de Critz



made new frames in more restrained English colours, such as ‘sadd lute’, ‘sadd timber’, ‘stone’ and ‘sadd wallnuttree’ as above, which were combined with gilding.<sup>85</sup> The Italianate frames made in this country would probably have emulated the Venetian ‘Sansovino’ frame, named after the architect Jacopo Sansovino, which incorporated scrolls, volutes, cherubs’ heads and festoons, the carving partially gilt.<sup>86</sup> The frames on the Titian *Emperors* may have taken up this style. The Renaissance-style *cassetta* frame with gilt scrolling foliage contrasting with black or dark blue, the earliest of which can probably be dated to the 1630s, can still be found on a few Royal Collection paintings, including Pozzoserrato’s *Pleasure Garden with a Maze* (no. 79). This style of frame can be found on paintings by Van Dyck and continued to be popular in England throughout the seventeenth century.

It has been argued that the sums spent by Charles I on his art collection and new buildings were modest compared with those of other aristocrats and foreign princes.<sup>87</sup> He spent less on great public ceremonies than Elizabeth I or James I: James’s wedding for Princess Elizabeth cost about £100,000, more than triple the cost of the Gonzaga collection. Yet much of court life must have been perceived as culturally distinct from the rest of the nation: wealthy, cosmopolitan and exclusive. Distinguished visitors were shown the gallery at St James’s Palace. However, the new emphasis on formality and the restriction of access to the King meant that only a few would have seen the treasures of the Gonzaga collection.

Charles I’s passion for painting played an important part in a new *rapprochement* between the English Crown and the papacy. His marriage in 1625 to Henrietta Maria, a Catholic princess and goddaughter to Pope Urban VIII, led to gifts of paintings from the Pope’s nephew, Cardinal Francesco Barberini, no doubt in the hope that Charles might incline more favourably towards the Roman Catholic Church.<sup>88</sup> In 1635 Gregorio Panzani, as papal agent, tried to gather information for Barberini about the King’s taste: he heard from the Queen that the King had a ‘good nose’ for pictures and did not care whether they ‘are old or modern, so long as they are good’. Cardinal Barberini was provided with a list of the King’s preferences among contemporary Italian artists: Pietro da Cortona, Domenichino, Lanfranco, Poussin, Reni, Ribera, Albani, Guercino and the Carracci. Panzani consulted Orazio Gentileschi, who reported that the King might prefer paintings by artists not already represented in his collection; that he liked ‘old’ pictures, presumably by dead artists, for their rarity; and that of the moderns he particularly favoured Guido Reni. When seven paintings arrived in January 1636 the King rushed to see them, calling Inigo Jones, the Earl of Holland and the Earl of Pembroke to attend him. Gregorio



Fig. 13 Domenico Puligo, *Portrait of a Woman*; oil on poplar panel, 28.8 × 38.6 cm (RCIN 402829)

Panzani described the scene: ‘The very moment Jones saw the pictures, he greatly approved of them, and in order to be able to study them better threw off his coat, put on his eye-glasses, took a candle and, together with the King, began to examine them very closely.’ On 6 February Panzani returned to the event: ‘As the King had removed the names of the painters, which I had fixed to each picture, he [Jones] also boasts of having attributed almost all the pictures correctly.’<sup>89</sup>

The paintings were mostly portraits and included a female portrait, then thought to be by Andrea del Sarto, but now attributed to Domenico Puligo (fig. 13). Most admired were two allegories of *Diligence* and *Fame* (Kensington Palace) ascribed to Giulio Romano.<sup>90</sup> In July 1636 George Conn arrived as the new papal agent with gifts of a *St Catherine* by Annibale Carracci and a fine reliquary. In February 1637 he presented the King with a copy of Guido Reni’s *St Michael*, a gift from the Pope’s brother, and described how Charles ‘recognized at once that the *St Michael* was of the school of Guido Reni and at first hesitated whether it were not by his own hand, but then concluded absolutely that it was not, but praised it none the less excessively.’<sup>91</sup>

In 1637 Henrietta Maria displayed religious pictures she had received from the Barberini family in the chapel at Somerset House. Baglione’s *St John the Baptist Wreathing a Lamb* (Royal

Collection) may have come from this source; Fontebuoni's *Madonna di Pistoia* (no. 95) was recorded in her bedchamber in France on her death in 1669.<sup>92</sup> Such gifts were unlikely to go unnoticed by parliamentarians such as William Prynne, who concluded, with some justification, that 'gifts of pictures, antique idols and suchlike trumperies' were 'vanities brought from Rome to seduce the King'.<sup>93</sup>

Guido Reni's four *Labours of Hercules* (Louvre) were already in the Royal Collection (as part of the Mantuan purchase) when, in March 1637, Henrietta Maria commissioned a ceiling painting from him for her bedroom in Greenwich. The commission was handled by Cardinal Francesco Barberini, who had also managed the negotiations for Bernini's bust of Charles I four years earlier. He suggested Bacchus and Ariadne as an appropriate subject, although he seems to have had doubts when the work was completed, writing 'I hesitate to send it for fear of further scandalizing these Heretics, especially since the subject of the work was chosen here in Rome'. The painting reached the Queen only after she had fled to France during the Civil War; by 1648 she was trying to sell it. It was subsequently destroyed by the widow of its new owner, the French *contrôleur général des finances* Michel Particelli d'Emery, for its excessive nudity. The painting is known through prints and painted copies (fig. 14) and recently two fragments of the original have been discovered in the Palazzo Corsini, Rome.<sup>94</sup>

Charles I's attempts to lure Italian artists to London were only moderately successful. In the 1620s Guercino refused an invitation on the grounds that he did not want to live in the English climate and work for heretics.<sup>95</sup> By 1626 Orazio Gentileschi, who had previously worked in Paris for Henrietta Maria's mother, Marie de' Medici, was brought to London by the Duke of Buckingham. His style appealed more to the Queen than to the King. Henrietta Maria commissioned *Joseph and Potiphar's Wife* (no. 105) for Greenwich and took it to Colombes after the Restoration. She also commissioned the cycle of ceiling paintings illustrating the *Allegory of Peace and the Arts* for the Great Hall at Greenwich (1638–9; now Marlborough House, London; fig. 15). Although it seems unlikely that Artemisia Gentileschi assisted her father with the *Allegory*, she, too, spent two or three years in London. She presented the King and Queen with her self-portrait (no. 106) and they owned several other paintings by her.

The King's difficulties at home prevented him from pursuing the collections of Cardinal Ludovico Ludovisi or Bartolomeo della Nave, both of which became available in 1637 (in Rome and Venice respectively) and both of which were eventually purchased by Philip IV of Spain. Later in his reign the King ceased to make bulk purchases, although he continued to commission and collect on a smaller scale. The exception was the acquisition in 1637 of a group of paintings from the



Fig. 14 Jacob Frey after Guido Reni, *Bacchus and Ariadne*; engraving with etching, 38.5 × 87.6 cm (RCIN 807690)



collection of a figure who plays an important part in the history of the Royal Collection – William Frizell.<sup>96</sup> Between 1632 and 1635 Frizell shared with Thomas Witherings, a London mercer, the post of ‘Postmaster General for Foreign Parts’. He lost his position in 1635 and the following year travelled to Italy. His name is frequently mentioned in letters written in 1636 and 1637 from the Arundels (the Earl and his son, Lord Maltravers) to their agent, William Petty. Both Petty and Frizell seem to have been active in Naples, where Petty bought a large number of Polidoro drawings for Arundel. A transaction is mentioned in a letter of 4 August 1637 from Maltravers to Petty, which may be the sale to the King: ‘I believe you may come home to see the sale of Frisells pictures, for they sticke long at his prices’. Van der Doort records that Frizell’s collection consisted of twenty-three paintings, but only mentions nineteen of them in his inventory, including the set of Polidoro da Caravaggios (no. 5) and Caravaggio’s *Calling of Sts Peter and Andrew* (no. 92).

William Frizell is a rare example of an agent employed by both Charles I and his son, Charles II. While in exile Charles II bought from Frizell seventy-two paintings – Italian, Netherlandish, Dutch and German – at a cost of £2,686, which were sent to England in 1662 after the Restoration.<sup>97</sup> The finest works in this second Frizell purchase were the French and Netherlandish paintings, once in the collection of Rudolf II, which Frizell acquired from Queen Christina of Sweden. But there was also a fine group of Italian pictures, including two small Veroneses, *David Victorious over Goliath* and *Judith with the Head of Holofernes* (Royal Collection).<sup>98</sup>

#### THE COMMONWEALTH SALE

Charles I fled London on 10 January 1642, some months before the outbreak of the Civil War, leaving much of his collection. There were cases of iconoclasm during the Civil War, but surprisingly few: an altarpiece by Rubens in Somerset Chapel was thrown into the Thames in 1643; St George’s Chapel, Windsor, was damaged; paintings in St James’s Chapel were defaced.<sup>99</sup> The dispersal of Charles I’s collection was managed with some efficiency. The House of Commons ordered an inventory to be made on 17 January 1649, a fortnight before the King’s execution, and resolved to sell the entire collection on 23 March. The Act was passed on 4 July and published on 26 July 1649; the money thus realised was to pay off the debts of the royal family and ‘for public uses of this Commonwealth’.

The ‘Commonwealth Sale’ was conducted without secrecy and with few signs of public protest. It took place at Somerset House from October 1649 to late 1651, with some items sold as

late as 1653.<sup>100</sup> The inventories of these sales were said by Oliver Millar to ‘provide the principal single source for our knowledge of the appearance of the royal houses in the early Stuart period’.<sup>101</sup> The compilers do not seem to have had access to Van der Doort’s inventory (though Jan van Belcamp, who had succeeded Van der Doort as Keeper of the King’s Pictures, was involved) and the entries vary in quality and detail, but this is the first complete record of Charles I’s possessions. About 1,570 pictures were valued at a total of £37,000. Raphael again commanded the highest price: the *Madonna della Perla* was valued at £2,000 (and his small *St George and the Dragon* was set at £150). The next most valuable paintings after the large Raphael were Correggio’s *Allegories*, valued at £1,000 each; Titian’s *Emperors* and the *Venus del Pardo*, valued at £1,200 and £500 respectively; Caravaggio’s *Death of the Virgin*, valued at £150; and Van Dyck’s equestrian portraits of Charles I, valued at £200 and £150. The sale was delayed while the Council selected goods to be reserved for the use of the Protector, Oliver Cromwell, and the State, amongst which were Mantegna’s *Triumphs of Caesar* (valued at £1,000), Raphael’s cartoons (£300) and Gentileschi’s Greenwich ceiling.

There are many familiar names among the bidders at the Commonwealth Sale: surviving members of the King’s entourage, such as Balthasar Gerbier, Nicholas and Jerome Lanier and Jacques Duart, the King’s Jeweller (who paid £170 for Caravaggio’s *Death of the Virgin*), and artists such as Peter Lely, John Baptist Gaspar and Remigius van Leemput. Colonel John Hutchinson spent £1,349, including £600 on the *Venus del Pardo*.<sup>102</sup> The first £30,000 raised was to be paid to the Treasurer of the Navy for the use of the fleet, then to the King’s retinue. A list of those with the most pressing needs (‘Creditors, Servants, Widdows and Orphans’) was drawn up and £12,800 disbursed to them. Those to whom small amounts were owed were paid in full and those owed larger amounts were partly paid in goods rather than cash. A second list was drawn up, of creditors more prepared to accept goods in lieu of payment. They grouped themselves into fourteen syndicates (called Dividends), each with a leader who chose what items to acquire and then arranged for them to be sold on, so that the proceeds could be distributed. The process meant that works of art became available to a wider public than ever before. Thomas Bagley, the King’s glazier, acquired saddles worth £2,000, twenty-two antique statues and Correggio’s *Venus with Mercury and Cupid* (National Gallery, London; fig. 8), valued at £800.<sup>103</sup>

Unfortunately for the future of the Royal Collection, the buyers at the Commonwealth Sale were not all English. In 1653 the Council of State gave permission for Alonso de Cárdenas, the Spanish ambassador, who had already obtained Titian’s *Emperors*,

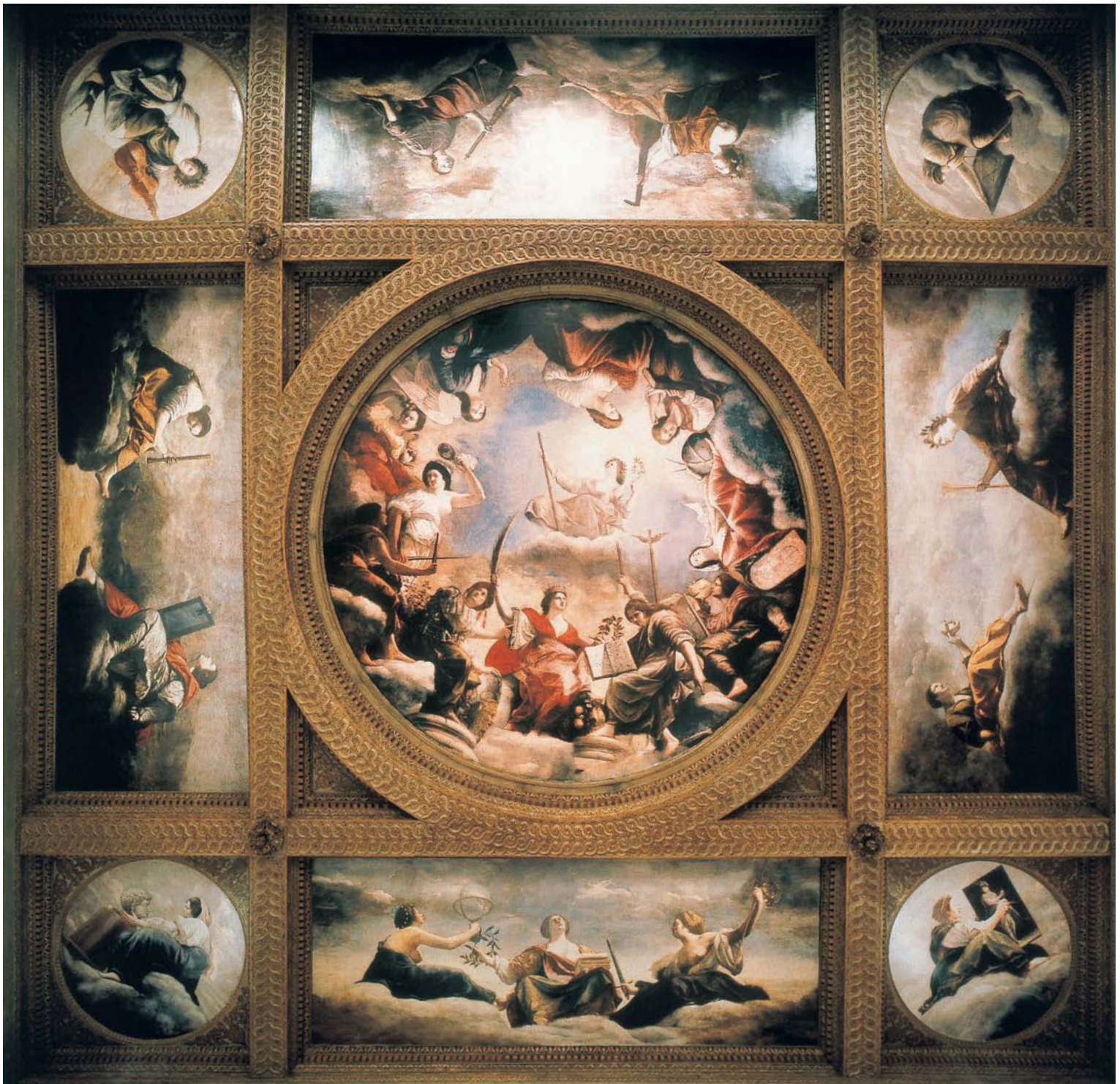

Fig. 15 Orazio Gentileschi, *An Allegory of Peace and the Arts*; oil on canvas (Marlborough House, London)



to export, free of duty, twenty-four chests of pictures, hangings and household goods. As Clarendon wrote, 'In this manner did the neighbour princes join to assist Cromwell with very great sums of money . . . whilst they enriched and adorned themselves with the ruins and spoils of the surviving Heir'.<sup>104</sup> Substantial numbers of the best pictures passed to foreign owners: Philip IV of Spain; the Archduke Leopold Wilhelm, Governor of the Spanish Netherlands (who sent David Teniers to bid); Cardinal Mazarin, who later bequeathed some paintings to Louis XIV; and the German banker Everard Jabach, who later sold on to Louis XIV.<sup>105</sup> Most of these paintings can now be seen in the great museums of Europe: the Prado (those bought by Philip IV), the Louvre (in the case of Louis XIV's acquisitions) and the Kunsthistorisches Museum, Vienna (Leopold Wilhelm's).

#### ENGLISH COLLECTORS OF DRAWINGS IN THE AGE OF CHARLES I

In common with most collectors of the period, Charles I seems to have had no interest in drawings. The only major group of drawings that he is known to have owned was the 'Great Book' of over eighty portrait drawings by Hans Holbein, which he had inherited from his elder brother, and he exchanged this early in his reign for Raphael's *St George* (National Gallery of Art, Washington DC; fig. 2). Van der Doort's list of the contents of the Cabinet Room at Whitehall includes albums containing 'sev'all Accons and postures invented by Michael Angello Bonorotto', '8 little drawings of Horatio Jentellesco', and 'Prints beeing of severall Antiquities of statues and Roman buildings'; framed drawings included 'a larg drawing upon vellam conteyning manie little figures beeing kinde of a Citty . . . by Juliano the Italian'.<sup>106</sup> Most of these were stated to have been given to Charles I; only an album containing '49 Pictures by the life don in dry Cullors of the Cheifest Nobility and famous men at that tyme in ffrance' was actually bought by the King, and these would have been of interest not because they were drawings, but because they were portraits. He also owned the plates of four engravings that he had commissioned after paintings in his collection, including Annibale Carracci's *Agony in the Garden* and Parmigianino's *Lamentation*, both engraved by Lucas Vorsterman, and Titian's *Emperor Otto*, engraved by Robert Van Vorst.<sup>107</sup> It is unlikely that significant holdings of drawings housed elsewhere would have escaped Van der Doort's attention, and his inventory may be taken as a reliable record of the King's holdings at that time.

We know of only two individuals in England during the reign of Charles I who were especially interested in drawings. Nicholas Lanier, who had acted as an agent in the purchase of the Gonzaga collection (see above), may have been both a dealer in drawings and a collector, and the small star marks (of five or eight points) stamped on many Italian drawings (such as no. 18), often accompanied by an elegant inscription attributing the drawing (fig. 16), have traditionally been associated with his ownership. It now seems that Nicholas's uncle, Jerome Lanier, was also active as a collector or dealer, and a less common six-pointed star mark (nos. 16, 22, 24), often accompanied by the inscription 'Jerom', seems to be his. But the Laniers' acquisitiveness pales beside that of the Earl of Arundel, who was at that time assembling Europe's finest collection of drawings, which he kept in a 'Roome for Designes' in Somerset House. It was Arundel who acquired the album containing six hundred drawings by Leonardo da Vinci that was later to enter the Royal Collection (no. 11) and many drawings by other, mainly Italian, artists; Parmigianino was a particular favourite. On the outbreak of the Civil War in 1642, Arundel left England, apparently taking much of his collection with him to the Low Countries. He died in Padua four years later, and the immediate fate of his collection of drawings is unknown.

#### THE RESTORATION

On the eve of the Restoration in 1660 it was realised that the returning King would need paintings to furnish his palaces and to re-establish some of the mystique of monarchy which his father had built up with works of art. The recovery of the Royal Collection was undertaken with almost as much efficiency as its dispersal. A committee was appointed the day after the proclamation of the Restoration.<sup>108</sup> Among those paintings retrieved were Bronzino's *Portrait of a Lady in Green* (no. 7), the Polidoro panels (no. 5), Dosso Dossi's *Holy Family* (no. 32), Correggio's *Holy Family with St Jerome* (no. 34), Titian's *Lovers* (no. 60), Bassano's *Adoration of the Shepherds* (no. 72), Tintoretto's *Esther before Ahasuerus* and *The Muses* (nos. 75–6) and Gentileschi's *Joseph and Potiphar's Wife* (no. 105).<sup>109</sup> A significant group was reluctantly handed back by the parliamentarian Viscount Lisle, later 3rd Earl of Leicester, who had acquired 120 works of art at the Commonwealth Sale, including 61 paintings. Several paintings in this exhibition were 'retrieved' from Lord Lisle: Caracciolo's *Cupid Sleeping* (no. 94); Bassano's *Journey of Jacob* (no. 73); the six Polidoro frieze panels (no. 5) and the 'great peece of Polydore' (probably his *Psyche Discovers Cupid*, still in the Royal Collection);

Giulio Romano's *Emperors on Horseback* (no. 39); Gentileschi's *Sibyl* (no. 104); and Fetti's *David with the Head of Goliath* (no. 100).<sup>110</sup> The paintings which could not be retrieved were those which had been sold abroad.

Charles II acquired as well as retrieved. In 1660 the states of Holland and West Friesland selected twenty-four paintings and twelve antique sculptures to present to the restored King as he set off from Scheveningen.<sup>111</sup> The so-called 'Dutch Gift' was made up predominantly of Italian sixteenth-century paintings, almost all of which were bought from the collection assembled by Jan and Gerard Reynst. It was primarily Jan Reynst who had formed the collection in Venice, shipping paintings to Amsterdam and the house he shared with his brother on the Keizersgracht. The nucleus of his collection came from the Venetian nobleman Andrea Vendramin, although the most highly prized paintings and sculptures were acquired from other sources. These were

commemorated in two volumes of engravings, the *Caelaturae* for the paintings and the *Icones* for the sculptures, initiated c.1655 and published in the latter part of the 1660s. Recorded among the prints are Belliniano's *Concert* (no. 57), Lotto's *Portrait of a Bearded Man* and *Andrea Odoni* (nos. 64, 66), Parmigianino's *Pallas Athene* (no. 37), Schiavone's *Judgement of Midas* (no. 74), Titian's *Jacopo Sannazaro* (?) (no. 59), Titian's *Virgin and Child with Tobias and the Angel* (no. 61), Veronese's *Mystic Marriage of St Catherine* (no. 77) and Giulio Romano's *Margherita Paleologo* (no. 38). Charles II must have made known his preference for Italian art and his need to fill the gap left by the Commonwealth Sale. The Reynst collection was unusual in seventeenth-century Amsterdam in having such rich Italian holdings. Gerard Reynst's widow was approached; a selection was made by the sculptor Artus Quellinus and the art dealer Gerrit Uylenburgh, and the twenty-four paintings were bought for 80,000 guilders.<sup>112</sup> Dutch



Fig. 16 Francesco Vanni, *A sleeping figure*; red and white chalks on blue paper  
18.0 × 26.9 cm (Royal Library, Windsor, RL 5242)



ambassadors reported that the gift was very favourably received and that the King singled out for praise Titian's *Virgin and Child with Tobias and the Angel* from among the Italian paintings, but also admired works by Dou and Elsheimer.<sup>113</sup>

As this account suggests, Charles II shared his father's taste: his preference was for Italian sixteenth-century painting, but he also admired the Dutch and Netherlandish masters. He seems to have lacked Charles I's intellectual passion for painting: he had little interest in the Raphael cartoons and, according to Jonathan Richardson the Younger, was only dissuaded from selling them to Louis XIV (for use by the Gobelins tapestry factory) by his Treasurer, the Earl of Danby.

The inventories of Whitehall and Hampton Court Palaces drawn up c.1666–7 shows an impressive display of paintings in a similar combination of portraits and religious and secular art to that devised by Charles I. His private rooms could not be so focused on Titian, and he admitted to a visitor rather sadly that the Cabinet Room was 'not half of what his father had owned'.<sup>114</sup> In the Long Matted Gallery at Whitehall, with Van Dyck's *Charles I, Henrietta Maria and their Two Eldest Children* back in the position it had been in Charles I's day, hung Giulio Romano's *Margherita Paleologo* (no. 38); Pozzoserrato's *Pleasure Garden with a Maze* (no. 79); Fetti's *David with the Head of Goliath* (no. 100); many of the Fetti saints; Allori's *Judith with the Head of Holofernes* (no. 93); Titian's *Jacopo Sannazaro* (?) (no. 59); and Caracciolo's *Cupid Sleeping* (no. 94). The Perinos (no. 4) hung in the small adjoining room. In the Second Privy Lodging Room were some of the finest Italian paintings: Schiavone's *Judgement of Midas* (no. 74), Giulio Romano's *Omen of Claudius* (no. 39.i) and *Nero Playing while Rome Burns* (no. 39.ii), and Tintoretto's *Esther* (no. 75), while his *Muses* (no. 76) and Bassano's *Journey of Jacob* (no. 73) were in the larger Third Privy Lodging Room, where portraits and northern paintings were also hung. The six Polidoro friezes hung together in the so-called Greene Chamber next to the Bedchamber, with several works by Giulio Romano and Lotto's *Andrea Odoni* (no. 66), and the Artemisia Gentileschi *Self-portrait* (no. 106). In the Closet, much praised by Samuel Pepys who 'could have spent three or four hours there well', were Correggio's *Holy Family with St Jerome* (no. 34), Palma Vecchio's *Virgin and Child with Sts Catherine of Alexandria and John the Baptist* (no. 70) and *Sibyl* (no. 69), Parmigianino's *Pallas Athene* (no. 37), Bronzino's *Lady in Green* (then thought to be by Andrea del Sarto, no. 7), and many miniatures.

There were some seventeenth-century Italian paintings in the group bought from Frizell, but they are hard to identify.<sup>115</sup> Sir John Finch, English resident at Florence, commissioned Carlo Dolci to paint a pair of 'religious paintings' for Charles II's

Catholic Queen, Catherine of Braganza: a *Magdalene* (Royal Collection) and a *David* (now lost). For the King he commissioned the more courtly *Salome* (no. 109). Henrietta Maria had taken several paintings to Colombes near Paris, including Gentileschi's *Joseph and Potiphar's Wife* (no. 105), Fontebuoni's 'Madonna di Pistoia' (no. 95), and probably the large Francesco Francia *Baptism* (Royal Collection). All were retrieved when she died in 1669. Charles II was also responsible for some reframing of the collection: the finely carved and gilded Louis XIII-style frames round Lotto's *Andrea Odoni* (no. 66) and Gentileschi's *Joseph and Potiphar's Wife* (no. 105) date from this campaign.

Cardinal Francesco Barberini, who like Charles had experienced some years in exile, was again in a position of influence and sending gifts to the English Crown aimed at the Catholic Duke of York, the future James II. Two large mythological paintings by Romanelli sent at the Restoration were to be seen at Hampton Court in 1681, one possibly a *Bacchus and Ariadne* and the other a copy by Romanelli or his studio of the Guido Reni painting of the same subject for Henrietta Maria; both are now lost apart from fragments.<sup>116</sup> Domenichino's *St Agnes* (no. 98) is first recorded in 1663, when it hung in the Bedchamber of State in the Duke of York's apartments at St James's Palace.<sup>117</sup> This room was later occupied by the Catholic Duchess of York, Mary of Modena. A new generation of parliamentarians were no doubt beginning to complain of 'vanities brought from Rome to seduce the King'.

Charles also followed his father's lead in trying to persuade Italian artists to work in England: Guercino had refused forty-eight years earlier (see above), but his nephew, Benedetto Gennari, came to England in 1674 and worked in London for fifteen years, painting religious scenes for Catherine of Braganza and erotic mythological subjects for the King. Gennari's paintings decorated Mary of Modena's new chapel at St James's Palace, and after the accession of James II in 1685 the new chapel at Whitehall Palace, consecrated in 1686. The spectacle of the 'Popish Service' amazed John Evelyn with its 'world of mysterious Ceremony' and prompted him to wonder that he 'should ever have lived to see such things in the K. of England's palace'.<sup>118</sup> Gennari joined the exiled Catholic court of James II which fled to Saint-Germain-en-Laye in 1689. He also painted a series of altarpieces for James II.

The greatest contribution to interior decoration of the period was made by the Neapolitan Antonio Verrio, who created illusionistic ceilings for sequences of rooms at Windsor Castle (executed 1675–c.1684; three rooms survive) and Hampton Court (executed c.1700–1702; the King's Staircase and Queen's Drawing Room survive).

## CHARLES II'S COLLECTION OF DRAWINGS

Charles II was the first English monarch who seems to have had a genuine interest in drawings. By 1675 he had somehow reacquired the album of Holbeins exchanged by his father almost fifty years earlier.<sup>119</sup> In 1678 'Carlo Stuart' was listed among those who owned drawings by the Carracci. But there is little other contemporary testimony of Charles II's holdings of drawings, and what we know of his collection must be inferred from physical evidence and later sources.

On 22 January 1690 Constantijn Huygens, the Dutch secretary to King William III, went to Whitehall Palace, 'to the rooms underneath the King's Closet, where we saw four or five books with drawings, among others Holbeins and Leonardo da Vincis'.<sup>120</sup> This is the first reference to the Leonardo album being in the Royal Collection, and we have no record of what had happened to it since it had been in Arundel's collection half a century before. A week later, Huygens 'looked at some more of the King's drawings in a chest, lying upstairs, containing many drawings with single figures by Parmigianino, and several other good ones'.<sup>121</sup> Several other diary entries over the next few months mention the King's drawings without stating any other artists' names. On 1 September 1690 Huygens noted seeing 'other books of Italian drawings, which looked as if they had been robbed, and it was said that Lely [Sir Peter Lely, the portraitist], borrowing the books from Chiffinch [William Chiffinch, Keeper of the King's Closet], had busied himself in an enormous manner by taking out originals and putting back copies, made by his people, etc'.<sup>122</sup> While no examples of Lely 'fakes' have been identified to substantiate this accusation, it does seem that his borrowing of drawings from Charles II's collection was not exceptional – a book of memoranda of Charles Beale, husband of the painter Mary Beale, recorded that in November 1674 he 'borrowd of W<sup>m</sup> Chiffinch Esq. eleaven of his Majesties Italian drawings', and that in February 1677 he 'borrowd 6 Italian drawings out of the Kings Collection for my sons to practice by'.<sup>123</sup>

It seems certain that all the drawings mentioned by Huygens had been in the Royal Collection since the reign of Charles II, and that William and Mary had simply come into possession of them when James II fled England. The identity of some of the drawings beyond the Holbeins, Leonardos and Parmigianinos may be established from physical evidence, for many Italian Renaissance drawings now in the Collection bear marks indicating that they were in England in the seventeenth century – the star-shaped stamps and inscriptions associated with Nicholas and Jerome Lanier, found on forty drawings (including nos. 16,

18, 22 and 24); the price marks of the dealer William Gibson, found on another fifty-one (including nos. 48, 49, 51 and 87); the inscribed attributions of another neat but unidentified late-seventeenth-century hand; and the clipped top corners that seem to have been a fashionable method of shaping drawings for mounting in England at that time (fig. 17).

Not one of the ninety-one drawings with Lanier stamps or Gibson inscriptions (none has both) also bears the mark of any other collector, such as Jonathan Richardson senior or junior, Sir Joshua Reynolds, or indeed Lely, who died in 1680 and whose collection of drawings was sold at auction in 1688. By contrast, roughly half of all drawings with Lanier stars or Gibson inscriptions among the general population of old master drawings (those in the British Museum may be taken as representative) bear other marks of later ownership. It may be



Fig. 17 Michelangelo, *The head of the Virgin*; black chalk, 21.2 × 14.2 cm (Royal Library, Windsor, RL 12764)



inferred that most, if not all, of the Windsor drawings with seventeenth-century marks have not circulated on the art market since that time, and that they have been in the Royal Collection ever since; they thus form the oldest intact collection of drawings in England, pre-dating by several decades the collections of Chatsworth and Christ Church and the beginnings of the British Museum.

Documentation on how Charles II formed his collection is sadly lacking. The Royal Librarian B. B. Woodward stated in 1866 that the Royal Collection of drawings

was really commenced (as we infer from the most satisfactory evidence) by Charles II, who, as we believe, at the instance of Sir Peter Lely, purchased at the sale of the great Lord Arundel's collection in Holland the drawings and MSS of Leonardo da Vinci, the drawings of Holbein, and a considerable number of miscellaneous drawings by Michael Angelo, Raphael, Parmigiano and their scholars and followers.<sup>124</sup>

Four years later Woodward stated with equal confidence that the drawings were bought 'by Charles II under the counsel of Sir Peter Lely, at the first sale of Lord Arundel's collection, which took place in about 1675, at his house, then called Tart Hall, now Stafford House, in London'.<sup>125</sup> Woodward was correct about Charles II's role, but his statements about the dispersal of the Arundel collection appear to have been guesswork.

Like many supporters of the royalist cause, Charles II had spent the eleven years of the Interregnum, after his father's execution in 1649, in the Netherlands. Despite his lack of resources, Charles II may have passed some of his long years in exile putting together the beginnings of a collection, and drawings were both portable and affordable. After Arundel's death in Italy in 1646, his widow seems gradually to have dispersed his collection from her residence in Amsterdam, and the Countess's death in 1655 presumably gave rise to another wave of selling; drawings from Arundel's collection could thus have been acquired by Charles II before the Restoration. Nicholas Lanier also returned to England at the Restoration, and his death in 1666 was presumably followed by the dispersal of his collection. The drawings at Windsor with a William Gibson inscription may well have been acquired by Charles II directly from Gibson. But it must be borne in mind that the majority of seventeenth-century dealers and collectors left no mark on their drawings, and the provenance of many of Charles II's drawings is likely to remain unknown.

## THE GLORIOUS REVOLUTION AND THE EARLY HANOVERIANS

On the day that William of Orange and Princess Mary were offered the Crown, William discussed the paintings at Whitehall with Constantijn Huygens.<sup>126</sup> Although he added little to the contents of the collection, he was much concerned with their arrangement and display. Having acquired Kensington Palace in 1689, he moved some of the best pictures to be around him. He built a new gallery and arranged a dense hang of paintings, including such impressive Italian examples as the two large Tintoretto's (nos. 75 and 76) and Schiavone's *Judgement of Midas* (no. 74)

As part of the rebuilding of Hampton Court, the significance of Mantegna's *Triumphs of Caesar* (fig. 9) and the Raphael cartoons was recognised. The *Triumphs* were restored by Parry Walton and Louis Laguerre and moved from the King's Gallery to the 'Green Gallery' (now called the Queen's Gallery); the Raphael cartoons were reassembled, mounted on canvas and displayed in the King's Gallery, as remodelled by Christopher Wren and William Talman (fig. 18). William chose small-scale Italian and Dutch paintings for his private apartments, including two Giulio Romano *Emperors on Horseback* (no. 39) in an arrangement which was reconstructed in the 1980s and can still be enjoyed today.<sup>127</sup> The joiner and frame-maker John Norris helped to reframe and hang paintings at Hampton Court; the carved oak frame around Fetti's *David with the Head of Goliath* (no. 100) is typical of the type of frame he made for Hampton Court.

The taste for Guido Reni (an artist considered 'sublime' by Jonathan Richardson) was at its height when George I acquired two large examples of his work, a *Toilet of Venus* and a *Perseus and Andromeda*, as part of a group of six paintings bought from a Mr Laws in 1723. He displayed them in his new Great Drawing Room (later King's Drawing Room) at Kensington. (The paintings, now thought to be by Reni's studio, were presented to the National Gallery by William IV.) Between 1725 and 1727 George I commissioned William Kent to remodel the King's Gallery in Kensington Palace: the scheme involved rehanging the pictures and reframing them in carved and gilded 'Palladian' frames made by John Howard (active 1721–9) which related to the architectural scheme as a whole. This was the first documented use of the Palladian style for this purpose. The arrangement was recreated at Kensington in 1994 and four of the frames can be seen in this exhibition, round the two Tintoretto's (nos. 75–6), the Bassano *Adoration of the Shepherds* (no. 72) and the Schiavone *Judgement of Midas* (no. 74). Domenichino's *St Agnes* (no. 98) and Vasari's *Venus and Cupid* (no. 9) have similar frames, dating from their



Fig. 18 James Stephanoff, *Hampton Court Palace: The Cartoon Gallery*; watercolour with touches of bodycolour over pencil, 19.9 × 25.7 cm (Royal Library, Windsor, RL 22136)

time as part of Kent's hang in the King's Drawing Room at Kensington. Many of William's chosen pictures were not reinstated, notably the two huge and pivotal Van Dycks.

George II's 'extreme ignorance in painting' contrasted with the appreciation of his wife, Caroline of Ansbach. Queen Caroline bought a Filippo Lauri, possibly his *Rest on the Flight into Egypt* (Royal Collection), from the auctioneer Mr Cock the younger, and had a Maratti *Annunciation* (Royal Collection) in the Queen's Dressing Room at Kensington.<sup>128</sup> Queen Caroline also acquired Vasari's *Venus and Cupid* (no. 9). According to Mrs Jameson, it was brought to England in 1734, exhibited at Essex House on the Strand and was to be sold by a raffle, until the Queen made a pre-emptive purchase on behalf of the King for £1,000.<sup>129</sup> In 1735, when the King returned from an absence to find that the Queen had changed the pictures, he angrily demanded that they be returned to their former positions, especially the 'gigantic fat Venus'.<sup>130</sup> By this date

the appreciation of Italian painting was so established that it threatened to become a dogma. This 'fat Venus' seemed to call into question whether the discernment of the connoisseur was not in fact the dealer's hype. Hogarth called it a 'monstrous Venus at Kensington, valued at a Thousand Pounds' and imagined a conversation between an unscrupulous dealer, called Mr Bubbleman, and an honest Englishman, who asserts 'that Grand Venus (as you are pleased to call it) has not Beauty enough for the Character of an English Cook-Maid'.<sup>131</sup>

#### FREDERICK, PRINCE OF WALES, AND GEORGE III

From an early age George II's elder son, Frederick, Prince of Wales, admired and collected sixteenth- and seventeenth-century paintings by Italian, Flemish, Dutch and French masters.<sup>132</sup>



His enthusiasm developed from learning about Charles I's activities as a collector and connoisseur. His interest in old masters was demonstrated in 1750, when he went through paintings at Kensington, Windsor and Hampton Court with the antiquarian George Vertue and the artist George Knapton. On the maiden voyage of the new state barge, designed by Kent, the royal family went to Somerset House to see Mr Walton's progress in cleaning and mending royal pictures.<sup>133</sup> He was advised by Sir Luke Schaub and by Major-General John Guise (who bequeathed his collection to Christ Church, Oxford). Guise may have recommended the Prince to buy the Annibale Carracci *Head of a Man in Profile* (no. 89), which is likely to be one of the 'two Carachis, by themselves' seen in the collection by George Vertue in 1750.<sup>134</sup> The Prince had various advisers, including his 'Cabinet Painter' Joseph Goupy, who was also a drawing master, copyist and agent. It was probably Goupy who

Painted a set of copies of Luca Giordano's *Cupid and Psyche* series (see no. 110), elaborately framed by Joseph Duffour, before Frederick's son George III acquired the originals. The Prince also bought from the sale room, where he acquired two Andrea del Sartos from the collection of the French writer Roger de Piles, and from dealers such as Mr Edwins, from whom he bought Lauri's *Jacob Fleeing Laban* (Royal Collection).<sup>135</sup> Cagnacci's *Jacob Peeling the Rods* (no. 107) was probably a gift from Lord Malpas, later Lord Cholmondely, Master of the Horse to the Prince. Frederick's most significant drawing acquisition – an album of drawings by Nicolas Poussin (see no. 128) – was probably a gift from the royal physician, Richard Mead.

The Prince employed the antiquarian George Vertue to catalogue his collections at Carlton House, Leicester House and Kew and those works surviving from the old royal collection.<sup>136</sup>



Fig. 19 James Roberts, *Osborne House: Prince Albert's Dressing Room*; watercolour and bodycolour with touches of gum arabic over pencil, 24.6 × 36.9 cm (Royal Library, Windsor, RL 26224)

Vertue particularly admired Reni's *Cleopatra with the Asp* (no. 99), then at Leicester House, 'so beautifull strong clear & Natural. of the finest taste of that skillfullest artist Guido'. He saw paintings by Titian, Cortona, Lauri, Claude, Van Dyck and Rubens, Carlo Maratti, Guido Reni, Bassano and Garofalo. Benjamin Goodison and Paul Petit were two of the best-known framers employed to carve gilt frames for his collection. After Frederick's premature death in 1751, Vertue wrote, 'no Prince since King Charles the First took so much pleasure nor observations on works of art or artists – and in all probability if he had livd, been an ornament to this Country'.<sup>137</sup>

Frederick's eldest son, the future George III, showed a similar aptitude for the fine arts. In 1755, when aged 16 (five years before he succeeded his grandfather, George II), he engaged Richard Dalton as his librarian under the eye of his mentor, the Earl of Bute. It seems that Bute was almost entirely responsible for the formation of the young George's taste in old master drawings. Dalton's role was apparently less to organise the Prince's library than to act as his agent in the acquisition of works of art.<sup>138</sup>

In May 1758 Dalton set out for Italy to buy works of art for the Prince (and for Bute and Sir Richard Grosvenor). His first consignment for the Prince of Wales was dispatched from Livorno in late February 1759: 'a fine collection of Drawings are sent to Leghorn carefully packt for HRH to the Number of near 700, one Rafaele amongst them, about 40 fine ones of Guercino and several of the Carracci & other eminent Masters.' A second batch was sent in the summer of 1759 (assuming it was not simply the first consignment delayed), and Dalton returned to England that June. He was again in Italy in 1762–3, 1768–9 and 1774–5, though few of the drawings acquired for the King on these trips can be identified. The first of these sojourns presumably saw Dalton acquire most or all of the remainder of the 836 drawings from Guercino's studio now at Windsor (see nos. 124–5), for in 1764 he was instrumental in inviting the printmaker Francesco Bartolozzi to England, initially to produce etchings of the King's Guercinos. It was probably on a stay in Rome in 1769 that Dalton acquired sixty drawings by Sassoferrato (see no. 135) mentioned in an undated list of disbursements.

Richard Dalton probably acquired Guercino's *Libyan Sibyl* (no. 108), as well as Gennari's copy of Guercino's *Self-portrait* (Royal Collection), in Bologna in 1763.<sup>139</sup> In May 1766 George III reimbursed Dalton with £262 for Annibale Carracci's *Il Silenzio* (no. 90), which Dalton had probably bought from the Farnese family. The painting was hung in the King's Closet in Buckingham House. The pose must have influenced Francis Cotes's portrait of

*Queen Charlotte with the Princess Royal*, completed in 1767 and hung in the adjacent room, the King's Bedchamber.

George, 3rd Earl Cowper, lived in Florence at the time and, hoping for a knighthood of the Garter, offered Raphael's Niccolini-Cowper *Virgin and Child*, which features so prominently with Lord Cowper in Zoffany's *Tribuna*, and a painting believed to be an early Raphael self-portrait (no. 1) to George III for £2,500 in 1780. The Niccolini-Cowper *Virgin and Child* was not acquired (and is now in the National Gallery of Art, Washington DC), but the portrait was given to the King and was hanging in the Queen's Dining Room, Kensington, by 1785.

Dalton was not the only agent acting for the King, nor was he responsible for the two most spectacular acquisitions of George III's reign: the collections of Joseph Smith and Cardinal Alessandro Albani. Joseph Smith (c. 1674–1770) had lived in Venice as a merchant banker since around 1700 and had been appointed British Consul there in 1744.<sup>140</sup> He was a friend and patron of many leading artists in the city, forming an extensive collection of their works in addition to a fine group of paintings and drawings by old masters. But Smith's finances suffered during the War of the Austrian Succession (1740–48) and the Seven Years' War (1756–63), and he was forced to sell his collection, including his huge library. By July George III had agreed a sum of £20,000, and the following winter Dalton travelled to Venice to oversee the packing and transport of the collection.

George III acquired about five hundred paintings from Consul Smith, of which two thirds were by Italian artists. Most of these were by Venetian eighteenth-century masters, but some important earlier Italian paintings were included. No proper inventory relating to the items in the sale survives and, though there are early nineteenth-century lists associated with the pictures in the Royal Collection acquired from Smith, arranged by school, they do not record provenances.<sup>141</sup> The lists are not a record of what came into the collection. For example, the Italian list mentions Giovanni Bellini's *Agony in the Garden*, which was sold at the Reynolds sale in 1795 and is now in the National Gallery, London.<sup>142</sup> Giovanni Bellini's *Portrait of a Young Man* (no. 56), Strozzi's *Concert* (no. 103), Leandro Bassano's *Tiziano Aspetti* (no. 80) and Turchi's four organ shutters (no. 97) are all works which certainly entered the Royal Collection as part of the Consul Smith purchase.

Whereas the eighteenth-century part of the Smith collection was of extraordinary quality (although restricted, with no painting by Piazzetta or Tiepolo), the collecting of the earlier schools was more haphazard and the connoisseurship not as sound; an example of this is Fetti's *Vincenzo Avogadro* (no. 101),



which was listed as by Van Dyck. The Strozzi *Concert* (no. 103) is framed in a Venetian 'panel' frame with elegant moulding of flowers and scrolling foliage alternating with panels, with which Consul Smith framed the majority of his collection. The Turchi organ doors were reframed for George III in 'Carlo Maratti' frames, probably to harmonise with the new interiors of Buckingham House designed by William Chambers. This Italian style of frame was named after the artist and was very fashionable in the second half of the eighteenth century.<sup>143</sup>

Smith's modern drawings included magnificent groups by Canaletto, Sebastiano and Marco Ricci, Antonio Visentini and Anton Maria Zanetti; his old masters included an album of drawings by Giovanni Ambrogio Figino, and seven albums of old master drawings that he had bought from the Sagredo family in the early 1750s: four volumes by Giovanni Benedetto Castiglione (see nos. 140–41) and three of miscellaneous sheets that had in turn been bought by Zaccaria Sagredo (1653–1729) from the Bonfiglioli family in Bologna in 1728, along with a number of framed drawings (including no. 120). While the contents of the three miscellaneous albums remain largely unidentified (though they probably included nos. 14 and 119), many of the framed drawings are known from an inventory of the Bonfiglioli collection in 1696, and from Jonathan Richardson's description of his visit to the Bonfiglioli palace in 1719.<sup>144</sup>

George III's other great purchase of drawings was that of the collection of Cardinal Alessandro Albani (1692–1779). The negotiations were conducted by James Adam, younger brother of Robert Adam, who was appointed Architect of the King's Works in November 1761 and who had come to know the Albani collection while studying in Rome between 1755 and 1757. Negotiations were conducted in secret – even Albani's librarian, Johann Joachim Winckelmann, was kept in the dark – and in May 1762, James Adam received authorisation from London to proceed with the purchase for the asking price of 14,000 *scudi* (£3,500).<sup>145</sup> The collection, 'containing betwixt drawings and prints, 200 volumes in folio', was transported to Livorno, from where it was finally shipped to London together with the Smith collection, arriving in July 1763.

As a young man Albani had acquired a huge number of drawings from his uncle, Pope Clement XI, including the collections of Carlo Maratti (nos. 149–50) and Cassiano dal Pozzo (nos. 129–30). But no inventory of the Albani collection survives, and while we can state that some groups of drawings come from that source with certainty, and others with reasonable confidence (such as those by Lanfranco and Sacchi, nos. 131–2), we have no firm evidence for the acquisition of several other important groups of seventeenth-century Roman drawings,

such as those by Maratti (rather than from his collection) and Bernini (nos. 136–7).

A number of albums from the Smith and Albani collections remain intact, but many of the drawings that George III purchased or inherited were remounted with characteristic wash borders by the King's bindery, rearranged by artist and school, and placed within new albums, thus obliterating much physical evidence of their earlier provenance. The arrangement of the collection towards the end of George III's reign was recorded in the so-called 'Inventory A', the earliest detailed inventory of the Royal Collection of drawings, compiled (partly from earlier lists) around 1810 and describing, in varying degrees of detail, the contents of the many albums of drawings that were then kept in the Library of Buckingham House.

George III had a practical attitude to collecting, without the zeal of his father or son, so that in 1770 he wrote, having declined to try to buy a supreme royal portrait by Van Dyck: 'I have, at least for the present, given up collecting pictures'. One of his main reasons for buying paintings was to furnish Buckingham House, acquired in 1762 as a dowry house for the Queen and transformed by William Chambers. The King's suite of rooms was on the ground floor, that of the Queen on the first floor. The King worked on a careful hang of paintings for Buckingham House: he drew up some sheets of the plans himself in about 1774, and amended them.<sup>146</sup> New acquisitions were combined with inherited and contemporary paintings. The King's Closet was densely hung with sixteenth-century Italian paintings, including Parmigianino's *Portrait of a Young Nobleman* (no. 36), two Titians, two school of Raphael, Garofalo's *Holy Family* (no. 33) and later the Correggio *St Catherine Reading* (no. 35), complementing the seventeenth-century works, which included Carlo Dolci's *Mary Magdalene* (Royal Collection), Guercino's *Libyan Sibyl* (no. 108), Reni's *Cleopatra with the Asp* (no. 99) and Annibale Carracci's *Il Silenzio* (no. 90). The Turchi organ doors were part of a hang of twenty Venetian pictures in the King's Library. The Luca Giordano *Cupid and Psyche* series (no. 110) was incorporated into a revised hang in the King's Bedchamber, with Lauri's *Journey's of Jacob* (Royal Collection) and pastels by Liotard. Upstairs the Raphael cartoons were brought from Hampton Court and hung in the Great Room (or Grand Saloon).<sup>147</sup> In the Drawing Room the large Renis bought by George I were combined with Veronese's *Mystic Marriage of St Catherine* (no. 77) and Domenichino's *St Agnes* (no. 98), with a Titian copy and a Ribera as overdoors. In the Second Drawing Room (or Warm Room) Cagnacci's *Jacob Peeling the Rods* (no. 107) and paintings by Maratti, Guercino and Reni were hung with works by Andrea del Sarto and Van Dyck.

In spite of his importance as a collector in almost every other area, George IV made a negligible contribution to the Italian holdings of the Royal Collection. When in 1823 he donated his father's library to the British Museum, the albums of drawings were clearly seen as distinct from the collection of books and were retained, though the King had little personal interest in old master drawings. At the end of his life, when his health was failing, George IV passed up the opportunity to purchase the collection of Sir Thomas Lawrence, one of the greatest collections of old master drawings ever formed by an individual. Lawrence died in January 1830, deeply in debt due to his passion for collecting and, as stipulated in his will, George IV was given first refusal of the entire collection for £18,000, well below the market price. Had he been able to accept, the Royal Collection would now hold the world's greatest group of drawings by Michelangelo and Raphael alongside those by Leonardo.

#### VICTORIA AND ALBERT

Prince Albert was the only royal collector to have travelled in Italy.<sup>148</sup> His visit as a young man in 1838–9 awakened his love of early (fourteenth- and fifteenth-century) Florentine painting. In Rome he met his future artistic adviser, Ludwig Grüner, and possibly some painters from the group called the 'Nazarenes'.<sup>149</sup> After his marriage to Queen Victoria in 1840 he concerned himself with the care of the paintings, particularly at Hampton Court, and commissioned Richard Redgrave's descriptive inventory of the entire Royal Collection. The royal couple's acquisition of early Italian, German and Netherlandish pictures (many bought as presents for each other) make up the last significant addition to the old master holdings of the Royal Collection. All but a handful date from the fourteenth and fifteenth centuries, bought at a time when such works were still regarded as 'primitive'. The only Victorian acquisition in this catalogue is Romanino's *Portrait of a Man* (no. 63), bought from Nicholls in May 1846 as a Giorgione and hung (with much of the early Italian collection) in the Dressing Room and Writing Room at Osborne House (itself inspired by Italian Renaissance architecture; fig. 19). Two years earlier Prince Albert had bought Catena's *Salome* (Royal Collection) as by Luini from Nicholls. A set of eight frescoes by Lattanzio Gambara, Romanino's assistant and collaborator, now at Holyroodhouse, was purchased in 1856 'as specimens of fresco painting' to assist in the decoration of the Garden Pavilion at Buckingham Palace and in the new Houses of Parliament. In 1851 Prince Albert acquired a collection of early Italian, German and Netherlandish pictures belonging

to his cousin, Prince Louis (Ludwig) of Oettingen-Wallerstein, as security for a loan of £3,000 which was never repaid. Queen Victoria gave the best of this group to the National Gallery, London, in 1863, after the Prince Consort's death.

The Renaissance and Baroque Italian paintings that we see today in the Royal Collection are in effect the legacy of the Stuarts. Many of the greatest paintings collected by Charles I could not be reclaimed by his son, but some major works were retrieved. More crucially, the memory of what was once in the collection and an awareness of the importance of Italian art for Charles I were inherited by his successors. Subsequent royal collectors, such as Frederick, Prince of Wales, consciously tried to match Charles I's example.

The way in which Italian art is represented in the Royal Collection has been determined by personal taste, as well as a desire to keep up to date with contemporary Italian art, either by collecting or encouraging Italian artists to work in this country. Paintings were displayed both to make a public show of magnificence and for more private enjoyment. In the seventeenth century Italian art served as 'a piece of State', part of grand plans for galleries or as pawns in political manoeuvres. It also provided a cabinet for kings. It was for his private rooms at Osborne House that Prince Albert collected small, refined 'gold backs', while the collections at Hampton Court and Windsor Castle could now be viewed by the general public. Today Italian art in the Royal Collection is displayed in all its diverse locations, much of it available to be enjoyed and studied by visitors, and temporarily brought together and concentrated in these pages.



- 1 Wotton 1624, pp. 106–107; see also Palme 1957, p. 267, and Howarth 1989, p. 79.
- 2 Wotton 1649, pp. 102–104.
- 3 In the early eighteenth century the 8th Earl of Pembroke told Vertue that the *St George and the Dragon* had been painted by Raphael for Baldassare Castiglione, who gave it to his ancestor, the 1st Earl; see *Vertue Notebooks*, I, 1930, p. 47.
- 4 It is recorded in Van der Doort's inventory of 1639 (Millar 1960, p. 79). Shapley 1979, pp. 391–4; Brown (D.A.) 1983, pp. 153–7; Henry in London 2004, no. 34.
- 5 Starkey 1998, p. 288, no. 12321.
- 6 Thurley 1993, p. 224; Campbell (T.) 1996, pp. 69–78; Campbell (T.) 2002, pp. 187–203, 225–9.
- 7 Mantegna's *Triumphs of Caesar* were valued at £1,000, the *Life of Abraham* tapestries at £8,260; see Millar 1972a, pp. 158, 186.
- 8 Thurley 1993, pp. 135–43.
- 9 Weiss 1843, pp. 150–51; *Calendar of Letters* (1553), xi, 1916, p. 367; Wethey 1969–75, II, p. 42; Campbell (L.) 1990, p. 215.
- 10 Hilliard 1981 edn, pp. 84–5; Norman 1912, pp. 28–9.
- 11 Portraits mentioned in Borghini 1584, p. 573; see Strong 1959, pp. 359–60; Acidini Luchinat 1998–9, II, pp. 58–60.
- 12 Drawing dated May 1575; London 1995, pp. 152–3, nos. 99, 100; London 2003b, p. 87, no. 68.
- 13 Lady Drummond to the Earl of Salisbury, November 1611, PRO (Public Record Office, Kew) SP 14/67/79; *Calendar of State Papers, Domestic* (1611–18), 1858, p. 96, quoted in Wilks 1997, p. 44 and Millar 1977, p. 22.
- 14 Letter from Wake to Edward Conway, 18 February 1628, SP 99/29/61. Sainsbury 1859, p. 324, quoted in Shakeshaft 1986, p. 120. All dates given are those of the Gregorian calendar or 'new style'.
- 15 Letter of 4 April 1608; Smith 1907, I, pp. 419–20.
- 16 Shearman 1983, no. 173.
- 17 Letter of 2 December 1622 to the Marquess of Buckingham; Smith 1907, II, p. 257.
- 18 The payments were handled by the financier and moneylender Philip Burlamachi. PRO E 351/2794; Wilks 1997, p. 35. For the collection of Henry, Prince of Wales, see Strong 1986, pp. 184–219; Wilks 1987; Wilks 1997, pp. 31–48.
- 19 PRO SP 14/61/33. Auerbach and Kingsley Adams 1971, p. 79; Bracken 2002a, p. 122; Wilks 1989, p. 169.
- 20 Letter of 14 January 1611, *Calendar of State Papers, Venetian* (1610–13), 1905, p. 106; Millar 1977, p. 27.
- 21 Simon 1996, p. 57; Mitchell and Roberts 1996, pp. 57–9; Hill 2003, p. 247.
- 22 Avery and Watson 1981, pp. 95–114; Howarth 1989, pp. 74–5.
- 23 See Lightbown 1989, pp. 53–72.
- 24 Haskell 1989b, p. 210; Brown and Elliott in Madrid 2002, pp. 41–68, 156–91.
- 25 Bracken 2002b, p. 28; Haskell 1989b, pp. 210–11.
- 26 Bracken 2002b, pp. 28–9.
- 27 Shearman 1972, pp. 145–8; Fermor 1996, pp. 20–22.
- 28 Hervey (M.F.S.) 1921; Howarth 1985; Oxford 1985; Brown (J.) 1995, pp. 17–23; Howarth in Madrid 2002, pp. 69–86.
- 29 Davies (R.) 1907, pp. 376–82; Philip 1957, pp. 155–6; Martin (G.) 1966, pp. 613–18; Betcherman 1970, pp. 250–59; Lockyer 1981; McEvansoneya 1986, p. 607; McEvansoneya 1987, pp. 27–38; McEvansoneya 2003; Brown (B.L.) 1990, pp. 231–40; Klauner 1991, pp. 107–19; McEvansoneya 1996a, pp. 1–14; McEvansoneya 1996b, pp. 133–54; Jervis 1997.
- 30 Waterhouse 1952, pp. 1–23; Savini-Branca 1965; Shakeshaft 1986, pp. 114–32; Haskell 1989, p. 208.
- 31 Wood 1994, pp. 281–324.
- 32 Nys's collection was admired by Giulio Cesare Gigli and Constantin Huygens and was described by Vincenzo Scamozzi in his *L'Idée dell'architettura universale* of 1615.
- 33 Sainsbury 1859, pp. 296–8; Scarisbrick 1996, pp. 45–8; Morselli 2000, pp. 156–8.
- 34 *Calendar of State Papers, Venetian* (1621–3), 1911, p. 452.
- 35 Magurn 1955, p. 101.
- 36 Hutchinson 1885, I, pp. 119–20, quoted in Millar 1977, p. 35, note 15.
- 37 Act v, scene 2. Gombrich in London 1981, p. 83.
- 38 See Lightbown 1989, pp. 53–72. For the Gonzaga purchase see Sainsbury 1859; Luzio 1913; Howarth in London 1981, pp. 95–100; Whitaker in Mantua 2002, I, pp. 233–49.
- 39 See Spink 1959, pp. 242–52; Wilson (M.I.) 1994, pp. 83–90, 111–22; Wood 2003, pp. 85–121; Aldinolfi 1994, pp. 27–33; Morselli 2000, pp. 150–51.
- 40 Sainsbury 1859, pp. 320–40; Luzio 1913, pp. 63–86, 137–67; Howarth 1981, pp. 95–103; Haskell 1989, pp. 203–28; Morselli 2000, p. 151.
- 41 Luzio 1913, pp. 139–53; Morselli 2000, pp. 154–5.
- 42 Luzio 1913, p. 142.
- 43 Luzio 1913, pp. 142–7.
- 44 Sainsbury 1859, pp. 324–5; Luzio 1913, pp. 154–5.
- 45 Sainsbury 1859, pp. 325–8; Luzio 1913, pp. 154–5, 159–61.
- 46 Letter of 2 February 1629 to Lord Dorchester; Sainsbury 1859, pp. 327–9; Luzio 1913, pp. 159–61.
- 47 Sainsbury 1859, pp. 330–31; Luzio 1913, pp. 161–2; Scott-Elliott 1959, pp. 218–27; Radcliffe in London 1981, no. 246; Howarth 1989, pp. 75–8; Rausa in Mantua 2002, I, pp. 67–91.
- 48 Sainsbury 1859, p. 336.
- 49 Sainsbury 1859, p. 339.
- 50 Morselli 2000, pp. 158–9.
- 51 It is difficult to establish the amount because the sale was made in two parts and the King was slow in making payments. Some scholars have estimated the cost as low as £18,000. For further discussion of the question see Sainsbury 1859, pp. 321, 332, 337–8, 340; Whitaker in Mantua 2002, I, pp. 235–6.
- 52 Sainsbury 1859, p. 323.
- 53 Sainsbury 1859, pp. 329–40; Luzio 1913, pp. 160–62, 165–7.
- 54 PRO, SO (Signet Office), 3/9 (August 1628); Wood 2000, p. 119.
- 55 This inventory, recorded in a first draft and three fair texts, was published by Oliver Millar (1960).
- 56 Millar 1960, pp. 226–8.
- 57 MacGregor 1989, pp. 13–49.
- 58 Millar 1960, p. xiv.
- 59 Millar 1977, p. 46.
- 60 See Maclure 1998, pp. 85–96; Rinaldi 1997, p. 250. It has recently been suggested that the barrels contained vermilion (or mercuric sulphide), which could have converted the lead white (basic lead carbonate) to lead sulphide, which is black, see Beal 1984, p. 156. The author is indebted to Ian Maclure for his help with this subject.
- 61 British Library, MS Sloane 2052, transcribed in Berger 1973, pp. 124–8, and quoted in Maclure 1998, p. 88 and p. 95, note 8.
- 62 Millar 1960, p. 174.
- 63 British Library, MS Egerton 1636, fol. 61, transcribed in Beal 1984, pp. 155–6, 243, and quoted in Maclure 1998, p. 88.
- 64 When Giulio Romano's *Rape of Europa* (Shearman 1983, no. 131) was recently conserved at the Hamilton Kerr Institute, Cambridge, it emerged that the original surface of the painting was badly pitted; see Maclure 1998, p. 88.
- 65 Van der Doort in Millar 1960, p. 174; Barnes *et al.* 2004, p. 7; Wilks 2005, p. 158.
- 66 Colvin 1963–82, IV, II, p. 342; Edmond 1980, pp. 158, 173–4; Millar 1977, p. 47.
- 67 Millar 1960, pp. 226–8.
- 68 The Titians were destroyed in a fire at the Alcazar, Madrid, in 1734; see Shearman 1983, pp. 123–6.
- 69 Millar 1960, pp. 226–8; Millar 1963, no. 143; Hennen 1995, pp. 37–57; Wilks 2005, pp. 149–72.
- 70 Sharpe 1987, pp. 226–60. See also Wilson (D.H.) 1956, p. 195; Smuts 1981, p. 179.
- 71 PRO LC 5/180; see Finet 1656, p. 145; Finet 1987 edn, p. 46; Cuddy 1987, pp. 223–60; Sharpe 1987, pp. 228–9, 239–48; Sharpe 1992, pp. 209–22.
- 72 Letter of 25 April 1625, *Calendar of State Papers, Venetian* (1625–6), 1913, p. 21.
- 73 PRO LC 3/31, p. 3; Sharpe 1987, pp. 244–5; Sharpe 1992, pp. 215–16.
- 74 Millar 1960, p. 36. The choice and arrangement of Charles I's collection are discussed by Garcia-Andino 1993 and Haskell 1989, pp. 204–206.
- 75 Philip IV also grouped his Titians together in several rooms in the Alcazar, with a similar combination of secular and religious; see Garcia-Andino 1993, pp. 11–14.
- 76 Millar 1960, pp. 18–20. For the Giulio Romano series see Shearman 1983, pp. 128–9.
- 77 Millar 1960, pp. 20–22.
- 78 Millar 1963, p. 99, no. 152; Shearman 1983, p. 131, no. 126.
- 79 Millar 1960, pp. 35–6; Millar 1963, p. 97, no. 147; White 1982, no. 75.
- 80 Millar 1960, p. 66, no. 22; Levey 1991, no. 434.
- 81 Simon 1996, pp. 32–3, discusses the influence of the Italian style on English frames.
- 82 Millar 1960, p. 44, no. 14; Shearman 1983, pp. 132–3, no. 131; Morselli 2000, p. 295, no. 966.

- 83 Van Dyck, *Lady Frances Cranfield, wife of the 5th Earl of Dorset*, made by George Geldorp in 1635. Laing 1995, pp. 22–3; Simon 1996, pp. 32–3.
- 84 Colvin 1963–82, IV, part II, pp. 251–2; Edmond 1980, p. 174.
- 85 Edmond 1980, pp. 173–4; Simon 1996, pp. 51–2.
- 86 Simon 1996, pp. 52, 207.
- 87 Smuts 1987, pp. 125–8; Smuts 1996, pp. 106–107.
- 88 Wittkower 1948, p. 50; Madocks Lister in Cropper 2000, pp. 151–75.
- 89 Letters of 30 January 1636 and 6 February 1636, PRO 31/9/17B; see Wittkower 1948, pp. 50–51.
- 90 Shearman 1983, nos. 162–3.
- 91 Vatican Library, ms Barb. Lat. 8645, fol. 287, quoted in Lightbown 1989, p. 61.
- 92 Levey 1991, nos. 352, 715.
- 93 Prynne 1645, pp. 146–7.
- 94 Madocks 1984, pp. 544–7; Guarino 2002.
- 95 Malvasia 1841 edn, II, p. 261.
- 96 The spelling of Frizell's name is not consistent (van der Doort called him 'ffrezley'), but it is unlikely that he was any relation of Daniel Fröschl (1563–1612), recorded working for Rudolf II at Prague in 1601 and 1607; see Reade 1947, pp. 70–71 and Stoye 1952, p. 214.
- 97 Gleissner 1994, pp. 103–13. On 10 June 1657, when Charles II was in exile, he pledged to reimburse Sir John Shaw the value of 500 patagons subsequently paid to Frizell on the King's behalf; Reade suggested that some of the paintings may originally have been in Charles I's collection.
- 98 Shearman 1983, nos. 315–16.
- 99 Millar 1972a, pp. xi–xii.
- 100 See Millar 1977, pp. 52–63; Millar 1972a; MacGregor 1989, pp. 13–18; Haskell 1989, pp. 226–8; Brown (J.) 1995, pp. 59–93; Brown (J.) 2002, pp. 59–68.
- 101 Millar 1972a, p. xviii.
- 102 Hutchinson 1885, II, pp. 197–8.
- 103 Millar 1972a, pp. xxi–xxii, p. 323, no. 20; Haskell 1989, p. 227.
- 104 Clarendon 1888, XI, p. 251; Millar 1972a, p. xxii; Millar 1977, p. 59.
- 105 Cosnac 1884; Brown (J.) 1995; Brown (J.) 2002, pp. 59–68; Burke in Madrid 2002, pp. 87–105.
- 106 Millar 1960, pp. 125–6, 145, 153.
- 107 Millar 1960, pp. 148–9.
- 108 Gleissner 1994, pp. 103–115; Brotton 2005, pp. 115–35.
- 109 Shearman 1983, nos. 16, 19, 55, 65, 72, 81, 198–205, 255, 258; Levey 1991, no. 501.
- 110 Maddicott 1999, pp. 4–9, 17–18.
- 111 Logan (A.M.) 1979, p. 75 and note 85, and Mahon 1949–50, p. 304.
- 112 Logan (A.M.) 1979, pp. 75–86.
- 113 Two fine paintings have left the collection: Jacopo Bassano, *Christ Carrying the Cross*, now National Gallery, London, entrusted to Catherine of Braganza; Guercino, *Semiramis*, probably given to Barbara Villiers, Countess of Castlemaine, was in the possession of the Duke of Grafton, now Museum of Fine Arts, Boston; Mahon 1949–50, pp. 15–16.
- 114 Millar 1977, p. 69.
- 115 One that can be identified is Levey 1991, no. 590, now ascribed to Niccolò Renieri, but bought as a Manfredi.
- 116 See Levey 1991, no. 584 and no. 653A.
- 117 Morselli 2000, no. 893 and Maring in Mantua 2002, no. 23, propose that *St Agnes* was part of the Mantuan purchase.
- 118 Evelyn 1955, IV, pp. 534–5.
- 119 Browne 1675, p. 29.
- 120 Huygens 1876, p. 227.
- 121 Huygens 1876, p. 230.
- 122 Huygens 1876, p. 326.
- 123 Vertue 1935–6 edn, pp. 172–3.
- 124 Woodward 1866, p. 20.
- 125 Woodward 1870, p. 16.
- 126 Millar 1977, p. 84.
- 127 Jenkins 1994, pp. 4–9.
- 128 Levey 1991, no. 532.
- 129 Jameson 1842, II, p. 362.
- 130 Hervey (J.) 1931 edn, II, pp. 488–90.
- 131 Article signed '*Britophil*', published in the *St James's Evening Post*, 7–9 June 1737; Paulson 1971, I, p. 372 and Appendix F, II, pp. 490–93. Hogarth also attacked the painting in his *Analysis of Beauty*, 1753, pl. 1 and Introduction, p. 4.
- 132 Rorschach 1993, pp. 15–21.
- 133 Beard 1970, p. 492; Millar 1977, p. 105.
- 134 British Library, Add. ms 19027, fol. 22, August 1750. In a previous list, 'the heads two carracis', fol. 20v, July 1750.
- 135 Shearman 1983, nos. 5–6; Levey 1991, no. 531.
- 136 *Vertue Notebooks*, I, 1930, pp. 10–11.
- 137 *Vertue Notebooks*, I, 1930, p. 14.
- 138 Mahon and Turner 1989, pp. xxii–xxxiv.
- 139 Levey 1991, no. 497c.
- 140 For Smith see Vivian 1989.
- 141 Cust 1913, pp. 150–62, 267–76.
- 142 Cust 1913, p. 161, no. 326 (as Mantegna); Davies 1986, pp. 58–60, no. 726.
- 143 P. Mason, 'Smith's picture frames', in *A King's Purchase: King George III and the Collection of Consul Smith* (exh. cat.), The Queen's Gallery, Buckingham Palace, London 1993, pp. 58–62; Simon 1996, pp. 64–6.
- 144 Bologna, Archivio di Stato, Notarile: Notaio Girolamo Medici, 1679–1709, Protocollo 1696–97, fols. 4v–14r; Richardson (J.) 1722, pp. 30–33.
- 145 Fleming 1958.
- 146 Russell 1987, pp. 524–31.
- 147 The Raphael cartoons were returned to Hampton Court by George III in 1804.
- 148 For Prince Albert's taste see Ames 1968.
- 149 Ames 1968, pp. 13–15.











Urbino 1483–Rome 1520

1. *Portrait of a Man* c.1506–13

Oil on panel  
42.8 × 41.9 cm  
RCIN 405760

## PROVENANCE

Presented to George III by the 3rd Earl Cowper, in 1781, as a self-portrait by Raphael

## REFERENCE

Shearman 1983, no. 217; Meyer zur Capellen 2001, X-16

After an early training in Urbino with his father, Giovanni Santi, the precocious Raphael worked in the circles of Perugino and Pinturicchio in Tuscany, Umbria and the Marche before basing himself around 1504 in Florence, where he created some of his finest portraits. He was called to Rome by Pope Julius II in 1508 and was soon the leading painter at the Papal court. Raphael's inventive style developed rapidly, and in the decade before his early death he dominated the artistic scene in Rome, frequently working on several simultaneous projects which he controlled through assistants including Giulio Romano, Perino del Vaga and Polidoro da Caravaggio (see nos. 4, 5, 16, 17, 38–40).

This painting has had a mixed critical fortune. Passavant accepted it as a Raphael and probably



Fig. 20 Raphael, *Self-portrait*; oil on poplar panel, 47.3 × 34.8 cm (Galleria degli Uffizi, Florence)

influenced Prince Albert's decision to have it cleaned by Seguer in 1856. In his notebook, begun in 1854, Cavalcaselle accepted it, but published it as the work of one of Raphael's Florentine disciples. More recently Volpe, Camesasca, Becherucci and Shearman have accepted it as a self-portrait, painted around 1505–6 in Urbino. Others have rejected this attribution, without agreeing whether the artist comes from Umbria, Tuscany, Emilia or Romagna.<sup>1</sup> Two questions remain open: is this *of* Raphael and is it *by* Raphael?

If the roughly 20-year-old sitter is meant for Raphael, then the painting must date from between the (possibly self-) portrait drawing of c.1500–1502 (Ashmolean) and the *Self-portrait* of c.1506 (Uffizi; fig. 20), in which Raphael already has the thinner face of the self-portrait in the *School of Athens* of c.1509–10. The young man here has more bulbous eyes and nose and fuller lips than images of Raphael at any age.

The inscriptions on the eyelets of the cloak read *RAFAELLO* and *VRBINVS* (followed by three or four indecipherable letters or digits). These letters may have been reinforced at a later date, but otherwise seem to be original. It is not clear if this inscription refers to the artist or sitter. Another portrait of a man, by a follower of Raphael (Alte Pinakothek, Munich; fig. 21) also has a signed eyelet, reading *RAFAELLO VBIN. S.P.* and shows a similar-looking sitter, although it appears to be by a different artist and of lesser quality.<sup>2</sup>

The top edge of the Royal Collection painting is original and has an exposed strip of white ground but the other three sides have been cut.<sup>3</sup> It is likely that originally the sitter's hands were included and he may have been framed by two columns, perhaps of red marble as in the Munich portrait and the circle or follower of Raphael portrait of a young man in the J. Paul Getty Museum, Los Angeles.<sup>4</sup> All three portraits (Munich, Getty and Royal Collection), which seem to be by different artists, have been associated with Raphael's *St George and the Dragon* (National Gallery of Art, Washington DC, fig. 2), presumably painted for Guidobaldo, Duke of Urbino, in c.1506. The



Fig. 21 Follower of Raphael, *Portrait of a Man*; oil on poplar panel, 53.5 × 41.2 cm (Alte Pinakothek, Munich)

landscape in *St George* and these three portraits betray the influence of a diptych by the Netherlandish artist Hans Memling, now divided between the Alte Pinakothek, Munich (*St John*) and the National Gallery of Art, Washington DC (*St Veronica*), which appears to have been brought to Urbino from Venice by Pietro Bembo in 1505 or 1506. The landscape in the Munich portrait copies a part of the Memling *St John* precisely. In the Royal Collection portrait the stag, fortified towers and minutely rendered foliage can be traced back to Memling's work.

The two vistas of landscape on either side of the sitter in this portrait are slightly different from each other. This is not unprecedented in Raphael's work: the background of the *Small Cowper Madonna* (National Gallery of Art, Washington DC) of c.1505 shows a similar, but less marked, dislocation. In the Royal Collection painting the same pigments occur in both areas of landscape, but they seem to come from different periods in the artist's work.<sup>5</sup> The right-hand side belongs with the works of c.1505 already mentioned, but the passage







Fig. 22 Infra-red reflectogram of no. 1

on the left is more loosely painted, with a distinctive cool blue-green found in paintings by Raphael after he had moved to Rome: *The Virgin and Child with the Infant Baptist* (*The Garvagh Madonna*; National Gallery, London; c.1509–10), *The Virgin and Child with St John* (*The Alba Madonna*; National Gallery of Art, Washington DC; c.1509–11). The hot pink tones in the young man's face and the painterly treatment of his shirt also relate to paintings of this date, such as the *Portrait of Pope Julius II* (National Gallery, London; 1511) and *Portrait of a Lady* ('*La Donna Velata*'; Pitti Palace, Florence; 1512–13).

The crude single-line underdrawing for the figure (fig. 22), some of it visible to the naked eye, is unlike Raphael's usual drawing style and very different from the searching underdrawing in the Uffizi *Self-portrait* of c.1506

(fig. 20): it has the mechanical quality of someone following a tracing.<sup>6</sup> The artist of the Royal Collection painting clearly knew Raphael's work well, as can be seen not only in the landscape, but also in details such as the way the eyebrows are painted, and the neckline and folds of the shirt. At the same time he was not a mere copyist: adjustments have been made to the composition, most notably the extension of the shirt over the grey (now showing black) on his left shoulder. The portrait may be a pastiche of Raphael, perhaps painted shortly after his death in 1520, when there must have been great demand for works by the master (and likenesses of him). It may, on the other hand, be a copy of a lost original portrait dating from c.1507 of a man by Raphael. It seems to have been painted by an accomplished artist with intimate knowledge of Raphael's early work who brings his sources together to create a powerful and intriguing whole.

- 1 Shearman 1983, pp. 208–9; Sonnenburg 1983, p. 113; Woods-Marsden 1998, pp. 111ff.; Meyer zur Capellen 2001, x-16, pp. 315–16.
- 2 Sonnenburg 1983, pp. 106–8. The combination of Italian and Latin cannot be found in Raphael's own work.
- 3 The portrait was cleaned and conserved by the Hamilton Kerr Institute, 1978.
- 4 Jaffé (D.) 1997, p. 102; Meyer zur Capellen 2001, pp. 316–17.
- 5 Analysis with the microscope shows that the blue-green so evident on the left also defines trees and the distant landscape on the right.
- 6 For the Uffizi portrait's infra-red reflectogram see Meyer zur Capellen 2001, p. 289; London 2004, pp. 70–71. There is no underdrawing in the landscape. The rather formulaic drawing in the face consists of short overlapping lines rather than a smooth continuous contour, which may suggest that it was traced in some way rather than executed freehand. The fainter lines on the nose might be the remains of the first traced image, which was then reinforced. The author is grateful to Rachel Billinge, National Gallery, for her assistance with infra-red reflectography and to Carol Plazzotta, Jill Dunkerton, Paul Joannides, Jane Bridgeman, Jon Seydl, Cornelia Syre, Herbert Lank and Patrick Matthiesen for their advice.

ANDREA DEL SARTO (ANDREA D'AGNOLO)

Florence 1486–1530

## 2. *The Virgin and Child* c.1528–30

Oil on panel  
56.4 × 42.7 cm  
RCIN 405769

### PROVENANCE

Possibly the 'Madonna of Andrea del Sarto' acquired by Charles II from William Frizell in Breda, 1660; not traceable with certainty before the Hampton Court inventory of 1835 (then measuring 63.5 × 53.3 cm)

### REFERENCES

Shearman 1983, no. 4; London 2001a

The son of a tailor (hence his name 'del Sarto'), Andrea worked for his entire career in Florence, apart from a probable trip to Rome and a short period spent at Fontainebleau in the service of Francis I. Vasari mentions Piero di Cosimo as one of his masters; Sarto also studied and was influenced by Leonardo da Vinci, Michelangelo, Raphael and Fra Bartolomeo. Of the many Florentine artists who trained with him, Jacopo da Pontormo (see no. 6) was his assistant in about 1512 and, with Rosso Fiorentino, established what has been called the 'Mannerist' style in Florence. Later on Francesco Salviati (see no. 8), Giorgio Vasari (no. 9) and Jacopino del Conte trained with or assisted him.

This intimate painting must have been a devotional image intended for a domestic setting. It has a natural directness as the Virgin seems to be firmly but gently holding down the Christ Child's lower lip and searching for signs of teeth. The painting is one of at least four surviving versions of similar size, all of which seem to have been painted at the same time by Andrea del Sarto and his workshop. The other versions are at Alnwick Castle, Northumberland; in the Allen Memorial Art Museum, Oberlin, Ohio; and the so-called 'Botti Madonna', which recently came to light in a private collection (fig. 23).<sup>1</sup> This last is of particular interest because it once formed part of the Royal Collection. Named after one of its earliest owners, Matteo Botti, it later belonged to the Grand Duke Cosimo II de' Medici and Charles I; it was acquired at the Commonwealth Sale by Luis de Haro, principal minister of Philip IV of Spain.<sup>2</sup>

It has become clear from recent analysis of multiple versions that it was Sarto's practice to reuse and re-work cartoons of successful designs, each version produced by the artist

himself. There are alternative versions of his *Sacrifice of Isaac* and *Assumption of the Virgin*, both important commissions.<sup>3</sup> Ideas were first worked out on paper, resulting in a full-scale drawn design or cartoon that could be used to transfer the image on to the surface of the painting and replicate the design, a process described by Vasari.<sup>4</sup> The design could then be adjusted and improved with further studies and with underdrawing on the surface of the painting, so that each version is unique and subject to Sarto's artistic control. In the case of the Royal Collection painting there is a large amount of exploratory work in the underdrawing on the panel, clearly visible in infra-red reflectography (fig. 24), probably executed freehand with a brush with great confidence and fluidity. This is very different from the mechanical lines which would result from transferring a cartoon. In the underdrawing the folds of Christ's tunic radiate in the opposite direction to the eventual folds. He seems to have been seated cross-legged,



Fig. 24 Infra-red reflectogram of no. 2



Fig. 23 Andrea del Sarto, *The Botti Madonna*; oil on panel, 57.7 × 41.1 cm (Private collection)

his leg then extended out in paint. His right arm was closer to the Virgin's arm, with his right hand resting on his knee rather than, as now, tucked behind his leg. Many areas were then altered when it came to painting.

The order of the four versions and the relationship between them is not clear, although the Royal Collection painting seems to have been the starting point. Recent conservation shows that while the Virgin's face and headdress were resolved, other areas, particularly the lower part of the painting, were left sketchy, probably unfinished. Narrow strips of wood expand the composition very slightly on both sides and at the top.<sup>5</sup> A red chalk study in the Ashmolean Museum (fig. 25), showing the Christ Child in a tunic, seated on a cushion and with his leg extended, must have been executed after the Royal Collection painting.<sup>6</sup> This drawing seems to have formed the basis for other versions of the Christ Child, particularly that at Alnwick, which appears to follow the Royal Collection painting and the drawing.<sup>7</sup> Unlike the other versions, the Botti Madonna is



slightly smaller (about 10 per cent), meaning that the cartoon would have had to be scaled down.<sup>8</sup> It is painted with more opaque lead whites and has a sketchy and abbreviated character compared with areas of sculptural density in the Royal Collection version. Both have the extraordinary effect of unfinish characteristic of late Sarto, seen especially in the Christ Child's hair.

This design can be dated by comparison with the *Virgin and Child* (Pitti Palace, Florence) of c.1528–30 and the *Holy Family* (Galleria Nazionale d'Arte Antica, Rome) of c.1528–9.<sup>9</sup> The backgrounds of the Royal Collection painting and the Botti Madonna are both a subtle green, like that recently revealed behind the *Portrait of a Woman Holding a Volume of Petrarch* (Uffizi) of c.1528.

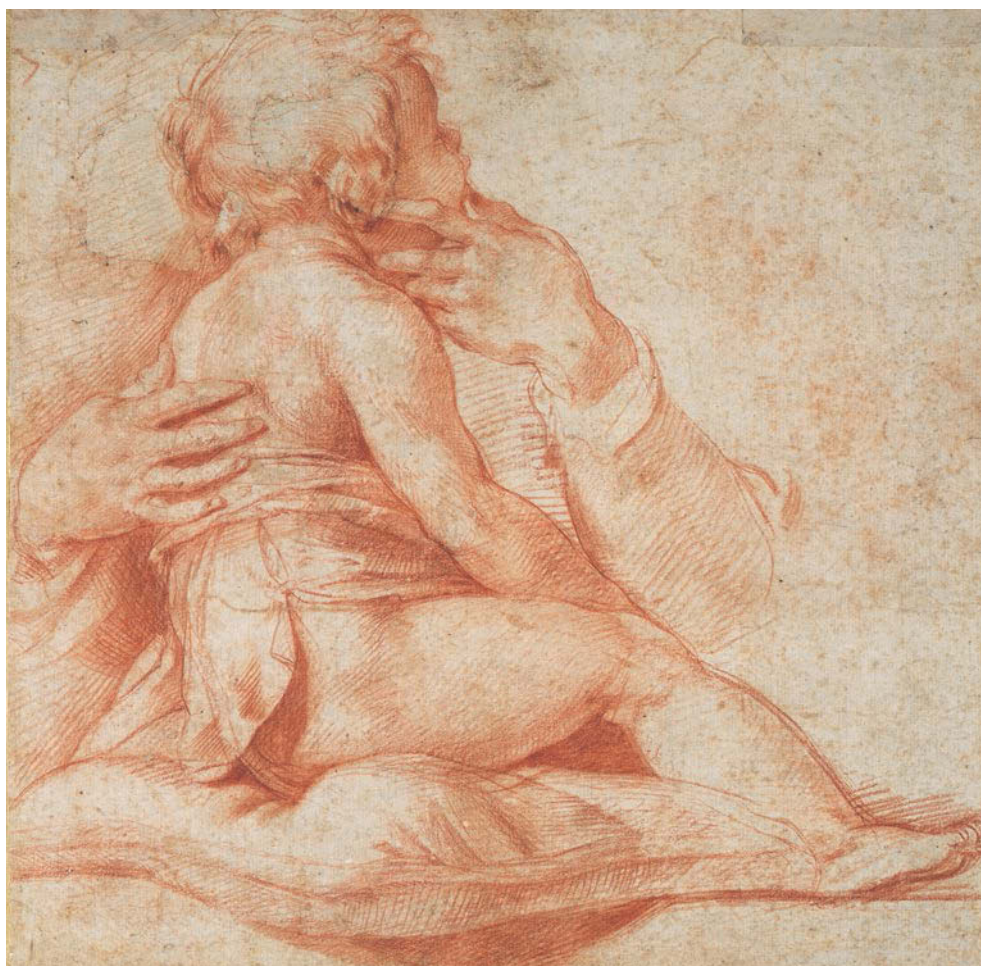

Fig. 25 Andrea del Sarto, *Study for the Christ Child*; red chalk, 27.0 × 27.2 cm (Ashmolean Museum, Oxford)

- 1 The Alnwick version, 57.8 × 41.1 cm. The Allen Memorial Art Museum version formerly Baring and Northbrook collections (Christie's, 11 June 1937, no. 18), 60.9 × 45.7 cm; John Shearman (London 2001a, p. 21, note 20) noted that it had underdrawing, was a good workshop product but was in a poor state and had been transferred to glass support. There is also a version in the E. Johnson-Stampe collection, Stockholm, canvas 53 × 40 cm. Freedberg (1963, II, p. 225) lists a version in Jacksonville Art Museum, Florida, transferred to glass support, 63 × 45 cm. See also Cheney 1970, pp. 32–40, p. 33, note 8.
- 2 Botti Madonna, 57.7 × 41.1 cm. Conserved by Stephen Gritt, whose findings are published in London 2001a. See also Brown (J.) 2002, pp. 87–105, 282–3, 286; Shearman 1965, II, p. 310.
- 3 Florence 1986a, nos. xv, XXI and pp. 330–57; Natali and Cecchi 1989, nos. 62, 63, 64; Padovani 1997, pp. 205–124; London 2001a, pp. 17–21, 35–9; Keith 2001, pp. 42–53; Ottawa 2005, nos. 37, 40, 41; see also Shearman 1983, p. 10.
- 4 The back of the paper is coated in carbon and a stylus used to retrace the design on to the prepared panel; see Vasari 1966–87 edn, I, pp. 121, 134; Vasari 1960 edn, pp. 215, 231.
- 5 The strips measure 2.4 cm across at the top, 1.7 cm on the left, 1 cm on the right. These are apparently the remnants of more substantial non-original additions, attached prior to 1836; the enlarged size (25½ × 21 in or 64.8 × 53.3 cm) is recorded by Redgrave on 18 October 1862. The panel was cut down to its present size in 1867 by Pinti, who probably left these thin strips on three sides to compensate for the fact that the panel appears to have been reduced slightly from its original dimensions before any additions were attached. The size of the extant original surface is 54.1 × 39.9 cm.
- 6 Parker 1938–80, II, no. 681, as by Francesco Salviati.
- 7 The cushion on the ledge and Christ's neat tunic in the drawing are found in the Botti Madonna and Alnwick versions, but the latter replicates the little tie on the tunic.
- 8 London 2001a, p. 38.
- 9 Natali and Cecchi 1989, nos. 61 and 60.





(Pre-conservation photograph)



3. *Portrait of a Woman in Yellow* c.1529–30

Oil on poplar panel

64.3 × 50.1 cm

RCIN 404427

## PROVENANCE

First certainly recorded at Windsor in the 1830s and bears a William IV brand

## REFERENCES

Shearman 1983, no. 3; Natali and Cecchi 1989, no. 71

This portrait of an unknown woman is unfinished and dates from the very end of Sarto's life; it is possible that his death from the plague prevented its completion.<sup>1</sup> It provides a fascinating insight into a work-in-progress in a Renaissance studio. The most finished area is the face with skin tones of a polished solidity, which contrasts with the spontaneity of the sitter's vibrant yellow dress. This is broadly indicated with the pale thin *imprimatura* still exposed in the area of the sleeve.<sup>2</sup> For the forehead the first paint layer appears to have been sketchily and thinly applied, not as a flat tone but using a 'wet-in-wet' range of shadow and highlight. The left side of the face and neck was then worked up more fully with opaque flesh tones. The lower layers of her shirt and dress and the background were freely executed with a relatively broad brush. Sarto then indicated her sleeves and waistband with ochreous brushstrokes, even adjusting areas with his palm and fingers. The background is modulated from a warm dark red to brown and may have eventually changed tone to indicate her shadow, as in the background of the *Portrait of Becuccio Bicchieraio* (National Gallery of Scotland, Edinburgh) of c.1528.<sup>3</sup> The sitter was to have worn a green headdress, but it is simply sketched in and therefore hard to know whether leather or cloth was intended. The accomplished underdrawing is free and bold. Some lines are visible on the surface, for example the long, sweeping strokes giving the turn of her neck; other areas can be seen with infra-red reflectography. The construction of the features and smaller details (the strands of hair, the ornament on her headdress) were drawn in and then adjusted in the process of painting, often leading to small changes in position. It is likely that the artist was working from a detailed drawing, made from the life, such as the red chalk drawing (Ecole des

Beaux-Arts, Paris) for the *Woman Holding a Volume of Petrarch* (Uffizi) of c.1528.

This work is more fully realised and powerful than the similarly unfinished portrait (Staatliche Museen, Berlin) of c.1522, for which there is a detailed preparatory drawing (Uffizi).<sup>4</sup> The sculptural relief of her skin tones and angular drapery have been compared to similarly unfinished passages of the same date: the head of Isaac in *The Sacrifice of Isaac* (Cleveland Museum of Art, Ohio) of c.1528–9; the figure of St Agnes in the Pisa polyptych (Duomo, Pisa) of c.1528; and the unfinished head of San Fedele in the Poppi altarpiece (Pitti Palace, Florence).<sup>5</sup> The composition here is balanced and simple, without the distraction of hands, attributes or background. Characteristic of Sarto's late work is the way in which the sitter emerges from the dark background, her features caught in intense light and flickering shadows. She fixes us with a heavy-lidded gaze, suggestive of melancholy and world-weariness.<sup>6</sup> In fact her expression is enigmatic, but the concentration of her gaze is made more powerful by the contrast of her unyielding skin tones with the unfinished dress. The bravura of the brushwork here gives the portrait its immediacy since it gives the illusion that the artist has only stopped work to which he will return.

1 Freedberg 1963, I, pp. 90–91, II, p. 162; Shearman 1965, I, p. 124, II, p. 285; Natali and Cecchi 1989, no. 71; Natali 1998, p. 171.

2 Cleaned by Haines 1901, Brealey 1955 and Adelaide Izat 2006. The poplar support has an original tapered dovetailed baton on the verso, which is nearer the lower edge of the painting than the top. Damage to the edges of the painting make it impossible to know if this is evidence that the panel has been reduced in size.

3 Natali and Cecchi 1989, no. 59; Ottawa 2005, no. 39.

4 Natali and Cecchi 1989, no. 38; Florence 1986a, no. 52 for Uffizi drawing note 647E.

5 Freedberg (1963) dates it slightly earlier, to 1527–8; Shearman (1965) dates it c.1528–30 and likens it to the late *St Sebastian*, known by copies. Natali and Cecchi (1989) place it closer to 1530 and compare it to the Poppi altarpiece.

6 A mood suggested by Freedberg 1963, I, p. 90; Natali 1998, p. 171.





#### 4. Fragments of a *Deposition of Christ* c.1520–25

i. *The Good Thief (St Dismas)*

Oil on panel  
122.6 × 84.6 cm  
RCIN 402869

ii. *The Bad Thief (Gestas)*

Oil on panel  
123.4 × 83.5 cm  
RCIN 402868

PROVENANCE

Painted for an altar in Santa Maria sopra Minerva, Rome; possibly Palazzo Zuccaro, Rome, c.1600; listed in Nicholas Lanier's export permits from Rome, 29 January 1626; acquired on behalf of Charles I; valued at £40 the pair and sold to Stone and associates on 23 October 1651; recovered at the Restoration

REFERENCES

Shearman 1983, nos. 192 and 193; Parma 2001, no. 31

Perino trained in his native city of Florence, first with Andrea de' Ceri and then Ridolfo Ghirlandaio. Around 1516 he accompanied an obscure painter named Vaga (from whom Perino took his name) to Tuscania and then to Rome. He worked for a time under Raphael, and during the 1520s emerged as one of the city's leading painters. After the Sack of Rome in 1527 Perino moved to Genoa, spending a decade in the service of Andrea Doria. On his return to Rome he became principal painter to Pope Paul III, supervising decorative schemes in the Sala Regia and Castel Sant'Angelo, along with many minor projects. According to Vasari, he died of overwork.

One of Perino's first commissions in Rome was for an altarpiece of the *Deposition of Christ* for the church of Santa Maria sopra Minerva. The altarpiece, of which these are the only surviving fragments, was vividly described by Vasari in his life of the artist:

the figures that he painted most divinely were those of the two Thieves, left fixed upon the crosses, which, besides appearing to be real dead bodies, reveal a very good mastery over muscles and nerves, which this occasion enabled him to display; wherefore, to the eyes of him who beholds them, their limbs present themselves all drawn in that violent death by the nerves, and the muscles by the nails and cords. There is, in addition, a landscape wrapped in darkness, counterfeited with much judgement and art. And if the inundation which came upon Rome after the sack [in October 1530] had not done damage to this work, covering more than half of it, its excellence would be clearly seen; but the water so softened the gesso, and caused the wood to swell in such sort, that all the lower part that was soaked

has peeled off too much for the picture to give any pleasure; nay, it is a grief and a truly heartrending sorrow to behold it, for it would certainly have been one of the most prestigious things in all Rome.<sup>1</sup>

Something of the original appearance of this destroyed altarpiece can be reconstructed from surviving drawings: a red chalk study of the group at the foot of the Cross (British Museum; fig. 26) and a squared-up version (Louvre) and a pen and ink copy (Prentenkabinet der Rijksuniversiteit, Leiden) of the same area, as well as studies for individual figures.<sup>2</sup> It is easy to see how these two fragments would have fitted together, with Christ's cross between them, hung with drapery, and grieving apostles can still be seen below the Bad Thief.<sup>3</sup>

It has recently been suggested that the altarpiece was painted to decorate the chapel in Santa Maria sopra Minerva, commissioned by Giovanni Battista Branconio dell'Aquila (who died in 1522) to house the remains of his brother, Benedetto, and demolished when the choir was remodelled in c.1536–40.<sup>4</sup> In its



Fig. 26 Perino del Vaga, *The Descent from the Cross*; red chalk, 32 × 27 cm (British Museum, London)



Fig. 27 Pietro Francesco Alberti, *Accademia di Pittori*; etching, 41 × 52.7 cm (British Museum, London)

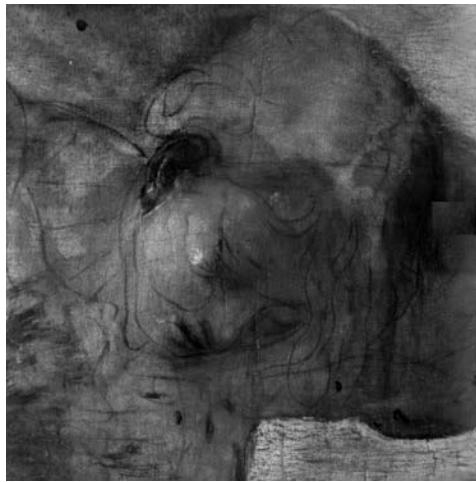

Fig. 28 Infra-red reflectogram of no. 4.i (detail showing the head of the Good Thief)

original position (above the altar of a chapel on the left-hand side of the choir) the direction of the light within the painting would have been consistent with that of the church, and the orientation of the body of Christ would have related to the high altar of the church.<sup>5</sup> Vasari describes the painting as damaged but not dismembered; he could have seen it just after the flood when he visited Rome in 1531–2. It was probably housed somewhere in the church for most of the century, as it seems to have influenced several prints of the Deposition dating from the 1540s to 1570s.<sup>6</sup> It must have been dismembered by 1600, when one of the two fragments appears on the wall of an academy for artists in an etching by Pietro Francesco Alberti (1584–1638; fig. 27).<sup>7</sup> After these fragments were cut out, a piece of wood (cut from elsewhere in the altarpiece) was inserted at the bottom right of the *Good Thief* to disguise a large area of original paint loss and then strips of wood were added on all four sides. These additions and the backgrounds of both panels were repainted at this time in order to rationalise the compositions. Shearman has suggested that the Academy, which appears in Alberti's engraving, was the one provided by Federico Zuccaro in his house at Trinità dei Monti, in which case these panels might be the 'Doi crucifissi spiranti ritoccati dal Sr Federico, pocco più alti de quadri da testa' mentioned in his 1609 inventory and their rescue and repainting attributable to him.<sup>8</sup>

Recent infra-red examination has shown very different underdrawing for parts of the paintings. The head of St Peter has dots clearly made through a pricked cartoon, perhaps in ink rather than the more usual charcoal dust (see fig. 29).<sup>9</sup> There is no underdrawing visible for the figure of St John. The Bad Thief has

delicate underdrawing, probably in black chalk with some pentiments between drawing and painting. In contrast, the Good Thief has stronger lines, again probably in black chalk, resembling the rhythmic pen and ink contours of Perino's drawings (see fig. 28). Progress on the painting can be divided up into phases, with different underdrawing for each, reinforcing the idea that Perino started the painting in 1520–21, before he left Rome for Florence. The drawing in the British Museum would record this phase of the painting. X-radiography and infra-red reflectography reveal a second stage, with a different landscape background, while the thieves were added in a third stage after the artist's return to Rome, probably in 1523–5. Wolk has suggested that the death of the patron in 1522 may have prompted the addition of the two thieves (otherwise rare in paintings of this date), the Good Thief providing a moving example of salvation through faith.<sup>10</sup>

At this early stage in his career Perino was looking at and combining diverse sources. The stretched pose of the Bad Thief has been compared to the antique sculpture of *Marsyas* (Uffizi), also hung on a tree-like cross.<sup>11</sup> The thieves have been likened to Sebastiano del Piombo's *Deposition* (Hermitage, St Petersburg) of 1516, which features a dark sky against which the crosses are silhouetted and figures dramatically lit with a silvery light.<sup>12</sup> The bodies here show an attention to anatomical detail, a vigorous energy and an elongated elegance which owes much to Michelangelo.<sup>13</sup> The fragments show Perino's combination of the two very different and competing schools in Rome: the energy and elegance of Raphael and Peruzzi and the expressive and muscular grandeur of Michelangelo and Sebastiano del Piombo. The scenes have a powerful and



Fig. 29 Infra-red reflectogram of no. 4.ii (detail showing the head of St Peter)

emotional sharpness in their stark illumination that in Perino's later work is modified to a more ornamental, stylised grace.

- 1 Vasari 1966–87 edn, v, pp. 120–21; trans. Vasari 1912–15 edn, vi, p. 199. Shearman 1977, pp. 356–64; Shearman, 1983, pp. 187–91, nos. 192, 193; Parma Armani 1986, pp. 43–50, 300–302; Wolk 1990, pp. 229–42; Van der Sman 1999, pp. 164–8; Parma 2001, pp. 129–31, no. 31.
- 2 British Museum, 1854-6-28-13; Louvre inv. 5008; Leiden inv. PK6854; Popham 1945, p. 63; Pouncey and Gere 1962, p. 92, no. 157; Davidson 1963, pp. 8–9; Gere 1987, no. 69; Van der Sman 1999, p. 166. Wolk suggests that the British Museum work was a presentation drawing to gain approval from the patron, while the squared-up Louvre piece was the artist's working drawing (1990, p. 235, note 3). Van der Sman suggests the Louvre drawing may be a copy of a working modello. The study of the leg of the Good Thief has also been attributed to Rosso, and more recently to Salviati by Monbeig Goguel (2000, p. 140).
- 3 Van der Sman (1999) identifies the figure of St Peter as that of St Paul.
- 4 Wolk 1990, p. 233 and note 5.
- 5 Wolk 1990, p. 233; Van der Sman 1999, p. 166.
- 6 See Shearman 1977, p. 363.
- 7 *Accademia di Pittori* (British Museum); Bartsch 1803–21, xvii, 313, 1. The connection first noticed by Philip Pouncey (undated letter in the Royal Collection picture files).
- 8 Shearman 1977, pp. 362–3.
- 9 M. C. Galassi in Parma 2001, pp. 79–80 and 131.
- 10 Van der Sman 1999, p. 168; Wolk 1990, p. 232. Shearman (1983, p. 191) compares the panels to Perino's frescoes in the Pucci Chapel, Trinità dei Monti of 1521–2.
- 11 Van der Sman 1999, p. 168. The sculpture was in Cardinal Andrea della Valle's collection c.1520. Bober and Rubinstein 1986, no. 32.
- 12 Popham 1945, p. 63; see also Parma 2001, p. 131.
- 13 See Freedberg (1990, p. 691, note 52) for a comparison with Michelangelo drawings. Wolk suggests that the Good Thief may derive from Bertoldo's *Crucifixion* (Bargello) and Donatello's *Deposition* on the pulpit in San Lorenzo, Florence.





4.i *The Good Thief*



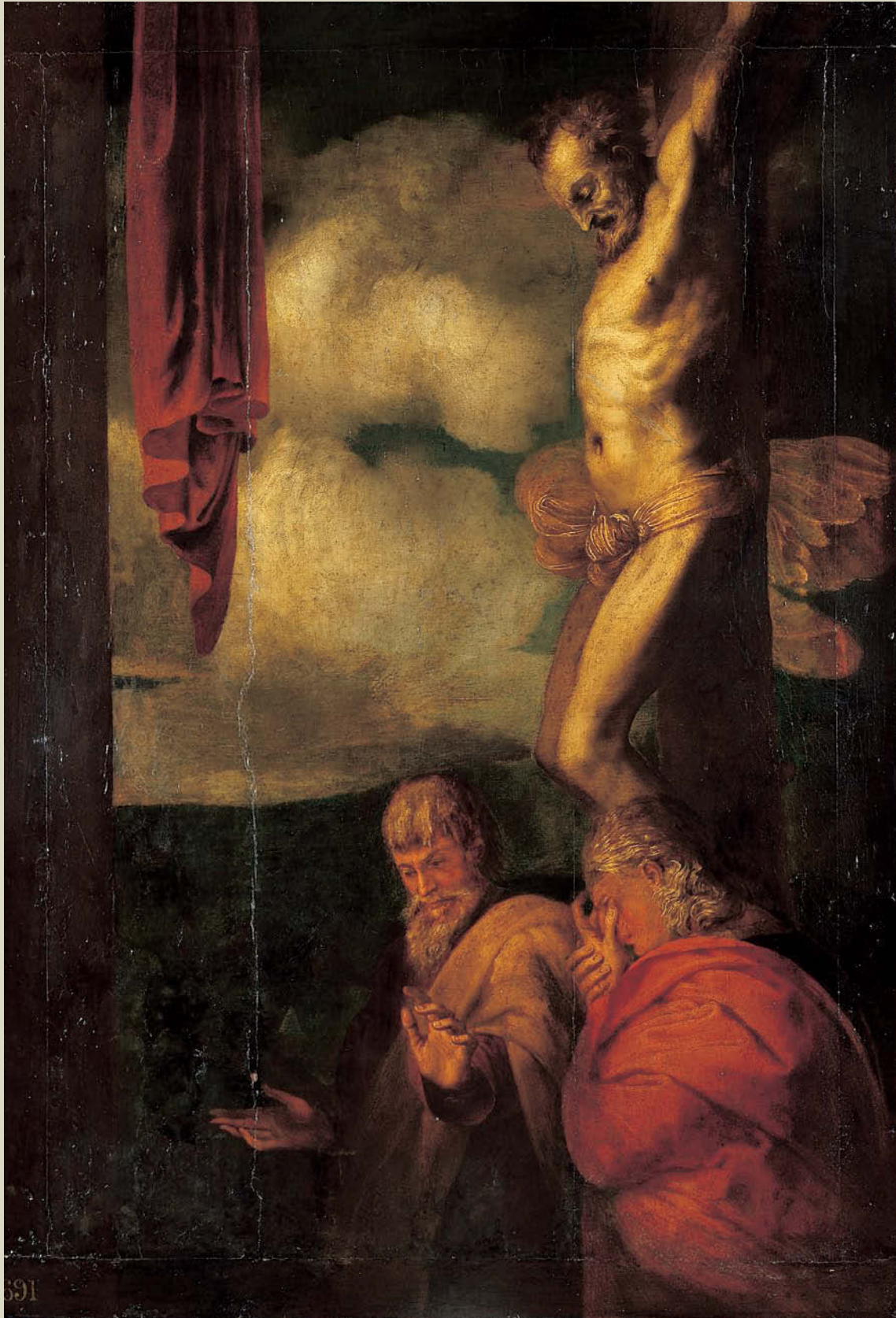

691  
4.ii *The Bad Thief*



## 5. Panels from the decoration of a palace interior c.1527–8

i. *Psyche Exposed on a Rock*

Oil on pine panel  
85.7 × 161.5 cm  
RCIN 402919

ii. *Putti with Swans*

Oil on pine panel  
30.2 × 141.9 cm  
RCIN 402873

iii. *Putti Pulling in a Net*

Oil on pine panel  
29.8 × 141.0 cm  
RCIN 402875

iv. *Putti with Mallets and Balls*

Oil on pine panel  
30.3 × 150.3 cm  
RCIN 402874

v. *A Nymph, Satyrs and Putti*

Oil on pine panel  
30.2 × 120.3 cm  
RCIN 403967

vi. *Putti with Goats*

Oil on pine panel  
31.0 × 120.0 cm  
RCIN 402884

vii. *A Boating Party*

Oil on pine panel  
29.5 × 151.0 cm  
RCIN 402871

### PROVENANCE

Acquired by Charles I in 1637 from ‘Frossley’ or ‘ffrezley’, probably William Frizell. (i) valued at £40 in 1649 by the Trustees for Sale and sold to Jerome Lanier; recovered at the Restoration; (ii–vii) valued at £120 by the Trustees for Sale and sold on 17 May (or 19 May) 1650 to John Hadnott; recovered at the Restoration from Lord Lisle, 8 September 1660 (Penhurst MS. 1160, fol. 14). Redgrave and Law record a Charles I brand on (i) before restoration in 1947; (ii–vii) all have Charles I’s brand on the back. All but (i) have labels on the back; that on (vi) is not entirely legible, the others read: *Johnuary the 4<sup>th</sup>/1637/ was bought by the King of/Mr Freisley a Collection of 23/Italian pictures of which this is /N<sup>o</sup> 10 [or 11–14] / Done by Polidore*

### REFERENCES

Shearman 1983, nos. 198, 200–205; Leone de Castris 2001, pp. 268–77

Polidoro Caldara, called Polidoro da Caravaggio after his birthplace, joined Raphael’s workshop in about 1517 and collaborated on the Vatican Loggia. In his lifetime Polidoro was best known for his large-scale monochrome frescoes painted on the outsides of Roman palaces, which have almost all disappeared.<sup>1</sup> After the Sack of Rome in 1527 he moved to Naples and then Sicily, remaining in southern Italy for the rest of his life.

These seven panels are part of a series of nine, made up of three large scenes from the story of Cupid and Psyche and six narrow ornamental friezes; they are first recorded when acquired in 1637 by Charles I (see Provenance). Two of the larger panels are not exhibited here: *Psyche Discovers Cupid* (Royal Collection; fig. 30) and the *Reception of Psyche into Olympus* (Louvre; fig. 31), which was not recovered at the Restoration in 1660.<sup>2</sup> There is no documentation of the original commission and no way of telling if the set of nine is complete, although the three Psyche scenes make what could be a

stand-alone group of highlights from the story.

The story of Cupid and Psyche comes from Chapter VII of Apuleius’s *Golden Ass* and is summarised below in the discussion of Luca Giordano’s more extensive treatment (see no. 110). The episode illustrated in no. 5.i is the same as the third in that series (no. 110.iii): Polidoro shows Psyche abandoned on a rock in the sea rather than on a mountain; her parents, the King and Queen, are being rowed back to the shore. Above, Psyche is being wafted away by the West Wind or Zephyr. Panel 5.ii shows a swan-hunt: some putti try to catch swans in nets, others struggle with them, and one holds a swan next to a cage under what appears to be a decoy. Another putto is dressing himself. In no. 5.iii putti ride dolphins, sail shells and pull in nets; on the left one coils the line of a net, while another stands behind him next to a basket of fish, resting an arm on a wine container and directing operations. In no. 5.iv two putti pour water from a well into a large container, a group of three play with mallets and balls, and on the left, one carries a book, and one rides on the back of another towards a fourth, who seems to sit in judgement. Panel 5.v shows a satyr uncovering a nymph, lying in front of a makeshift tent and protecting a child. In the centre a putto breaks a branch from a tree; to the right the same putto (or his companion) beats a satyr, watched by an owl. A similar group appears in no. 5.vi: on the left, next to a herm under a tree, a putto feeds a she-goat while another pipes; to the right of the fighting goats a putto leads a ram while another, wearing a hooded cape, sits on a sack. Finally, in panel 5.vii two women pull a boat containing a woman and two satyrs, one blowing a horn.

These panels are obviously decorative and were probably painted *in situ* for an item of furniture or the panelling of a room. They are

thick (averaging 2.8 cm, with the exception of 5.i, which has been thinned and cradled) and robust enough to build into a larger structure. The frieze panels are of standard height, though varying length: one pair is 150 cm long (nos. 5.iv and vii), one 141 cm long (nos. 5.ii and iii) and one 120 cm long (nos. 5.v and vi). The large panels are of standard width (roughly 160cm) and varying height: no. 5.i is 85.7 cm high (and has a *barbe*, so must preserve its original dimension); the Royal Collection *Psyche Discovers Cupid* (fig. 30) is 157.8 cm high (not including a narrow modern addition); and the Louvre panel (fig. 31) is 104.5 cm high (although Van der Doort records its height at the equivalent of 117 cm, so it may have been cut down).

Shearman discussed the possibility that the paintings were part of the decoration of a bed, the love story of Cupid and Psyche being an appropriate subject for a bedchamber. The difficulty comes when trying to match this set of panels with the design of contemporary beds or other types of decorated furniture.<sup>3</sup> The standard bed of the day (*lettiera*) tended to be decorated with fine woodwork rather than painted decoration, as did its fashionable replacement, the four-poster, illustrated by Sodoma in his *Alexander Visiting Roxana* of c.1511 (Villa Farnesina, Rome). The use of pine for these panels would probably not have been prestigious enough as a material for a bed. The chests put around the sides of beds (*cassapanche*) could have painted panels, as could the tall backs of day-beds (*lettucci*); Botticelli’s *Primavera* is now thought to have been fixed to the wall above a *lettuccio*.<sup>4</sup> Vasari mentions that Florentine artists painted narrative scenes with figures ‘not only on *cassomi* [wedding chests], but also *lettucci*, on wall-panels and friezes’.<sup>5</sup> The most celebrated decoration of a bedchamber was

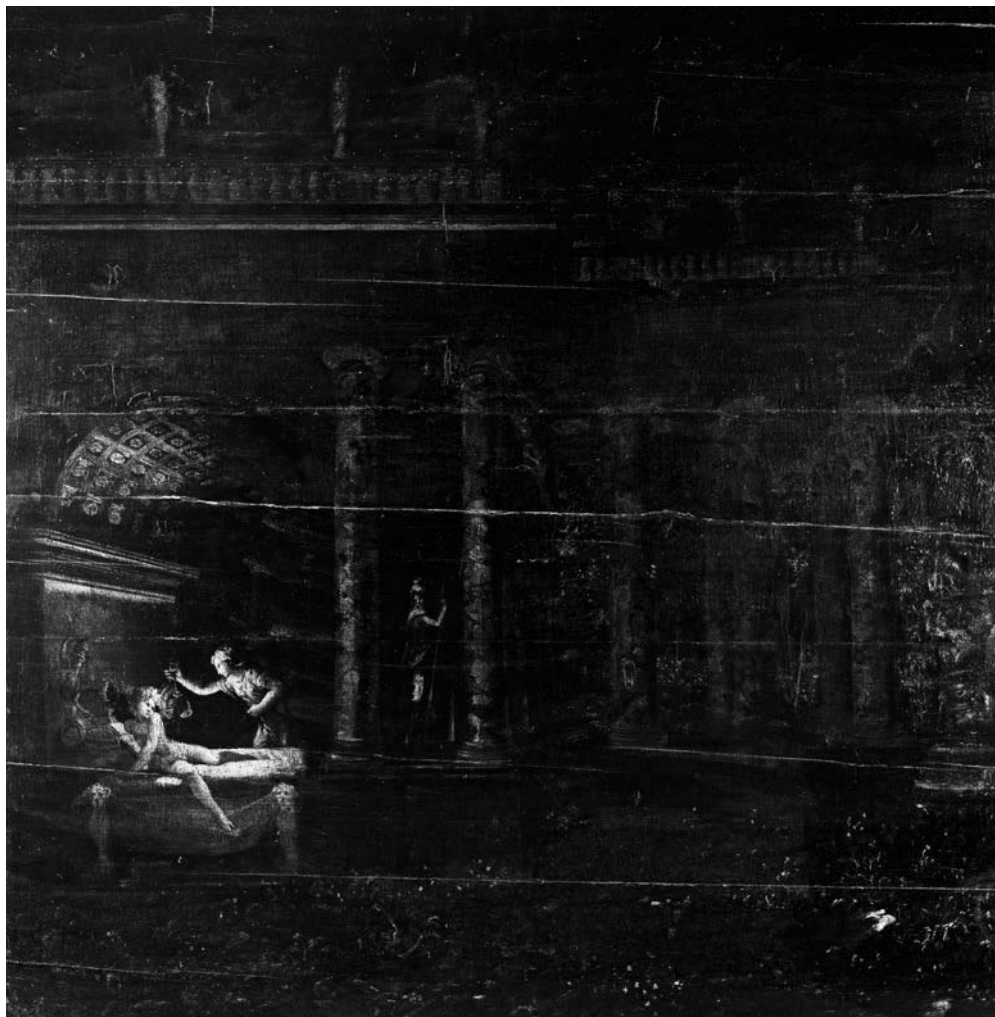

Fig. 30 Polidoro da Caravaggio, *Psyche Discovers Cupid*; oil on panel, 159.5 × 184.2 cm (RCIN 405699)

that commissioned in 1515 by Pierfrancesco Borgherini for the Medici Palace in via Larga, Florence. Panels by Granacci, Bacchiacca and Pontorno illustrating the story of Joseph survive; they may have surrounded the bed and been placed above it.<sup>6</sup> Sadly, these and other rare surviving examples of bed decoration have been dismantled.<sup>7</sup>

The other possibility is that the panels come from a ceiling – in which case they would be decorating an entire room and may have come from a much larger set. In 1969 Marabottini suggested that they were part of a wooden ceiling decoration, the narrow panels on the beams, the larger three in between them. He linked them with the ‘due suffitti di camerini, dipinti dall’istesso Polidoro con varie historiette in chiaro scuro’ in the Neapolitan palace of the poet Bernardino Rota, as mentioned by Celano in his guide to the city of 1692. The ceiling had been dismantled by this date. There has been much debate as to whether the Royal Collection

panels fit this description of ‘chiaroscuro’, since although the range of colours is restricted, they are polychrome. However, Frizell did acquire these panels in Naples. In the most in-depth study of the artist to date, Pierluigi Leone de Castris believes that the panels could have come from ceilings in the palace which were probably dismantled before 1630.<sup>8</sup> They could be dated c. 1527–8, when the artist returned to Naples for a second time. The idea of a ceiling ‘ensemble’ is supported by the fact that some elements appear to have been designed to be seen from below: the capitals of the columns of Cupid’s palace in *Psyche Discovers Cupid* (fig. 30) and the fountain on the right; the nymphs in *A Boating Party* (no. 5.vii) and the goats in *Putti with Goats* (no. 5.vi). Polidoro exaggerated the size of features such as hands so that they could be seen at a distance, and strengthened some outlines with dark paint. The simplest solution, which would explain this low viewpoint and the broad-brush technique, is that the panels

formed a frieze around the wall just *below* the ceiling and that the larger scenes were either set below them or in the ceiling itself. There are a series of nail holes running vertically down the centre of no. 5.i; this panel may have been primed and painted *in situ*.

The panels can be dated to c. 1527–8 by analogy with the frescoes in the Cappella di Fra’ Mariano, San Silvestro al Quirinale, executed in 1524–7 by Polidoro in collaboration with Maturino.<sup>9</sup> The weighty tree on the right in *Psyche Exposed on a Rock* and the precisely defined vegetation and open colonnade of Cupid’s palace in *Psyche Discovers Cupid* recall these features in the story of St Catherine of Siena and St Mary Magdalene in San Silvestro, and there is a sense of airy vastness in both works.<sup>10</sup> The superbly skilled touch – bold, free and yet accurate – suggests a date for these panels shortly after the San Silvestro frescoes. It has been proposed that, like these frescoes, they may have been painted in collaboration





5.i *Psyche Exposed on a Rock*









5.ii Putti with Swans



5.iii Putti Pulling in a Net



5.iv Putti with Mallets and Balls





5.v A Nymph, Satyrs and Putti



5.vi Putti with Goats



5.vii A Boating Party





Fig. 31 Polidoro da Caravaggio, *The Reception of Psyche into Olympus*; oil on panel, 104.5 × 160.5 cm (Musée du Louvre, Paris)

with Maturino, but this is impossible if they originated in Naples where Polidoro moved in 1527, without Maturino, who had been killed in the Sack of Rome in the same year. Scholars have claimed to see evidence of Maturino's hand in the *Cupid and Psyche* panels and at least two of the frieze panels: *Nymphs and Satyrs* and *Nymphs Pulling a Boat*.<sup>11</sup> It is difficult to detect two hands in the panels exhibited here and the single name Polidoro remains the most probable attribution.

During Polidoro's apprenticeship, Raphael's workshop was engaged in projects for Cardinal Bibbiena (Loggia and Bathroom of 1516) and Leo X (Loggia in the Vatican Palace of 1518–19). The decoration in these Loggia was inspired by the recently discovered *grotte* ('caves'), the buried interiors of Nero's Roman palace, the *Domus Aurea*.<sup>12</sup> The antique decorative schemes, full of fantastic and playful images, were known as *grottesche* ('grotesques' in English) after their place of origin; and they provided a generation of Italian artists with

their decorative language. The six decorative panels here are some of the most lively and archaeologically accurate examples of the genre. Many of their distinctive qualities derive from the *Domus Aurea*: the playful fantasy of the subject matter, the speedy technique, the use of framing lines and the way in which the frieze-like arrangement of figures and animals are silhouetted on a base, which floats against a background of ochre and red-brown.

The series also shows Polidoro's immersion in the pictorial language of his master, Raphael. These grotesques are sometimes taken from Raphael rather than their ultimate source in the antique: many bizarre episodes can be traced back to the Vatican Loggia or Cardinal Bibbiena schemes, often varied and transformed with great wit.<sup>13</sup> These putti also sometimes adopt the poses of Raphael's heroic life-sized figure groups, almost as if parodying them. In *Putti Playing with Mallets and Balls* (no. 5.iv) the child riding on the back of his companion recalls the son carrying his father in *The Fire in*



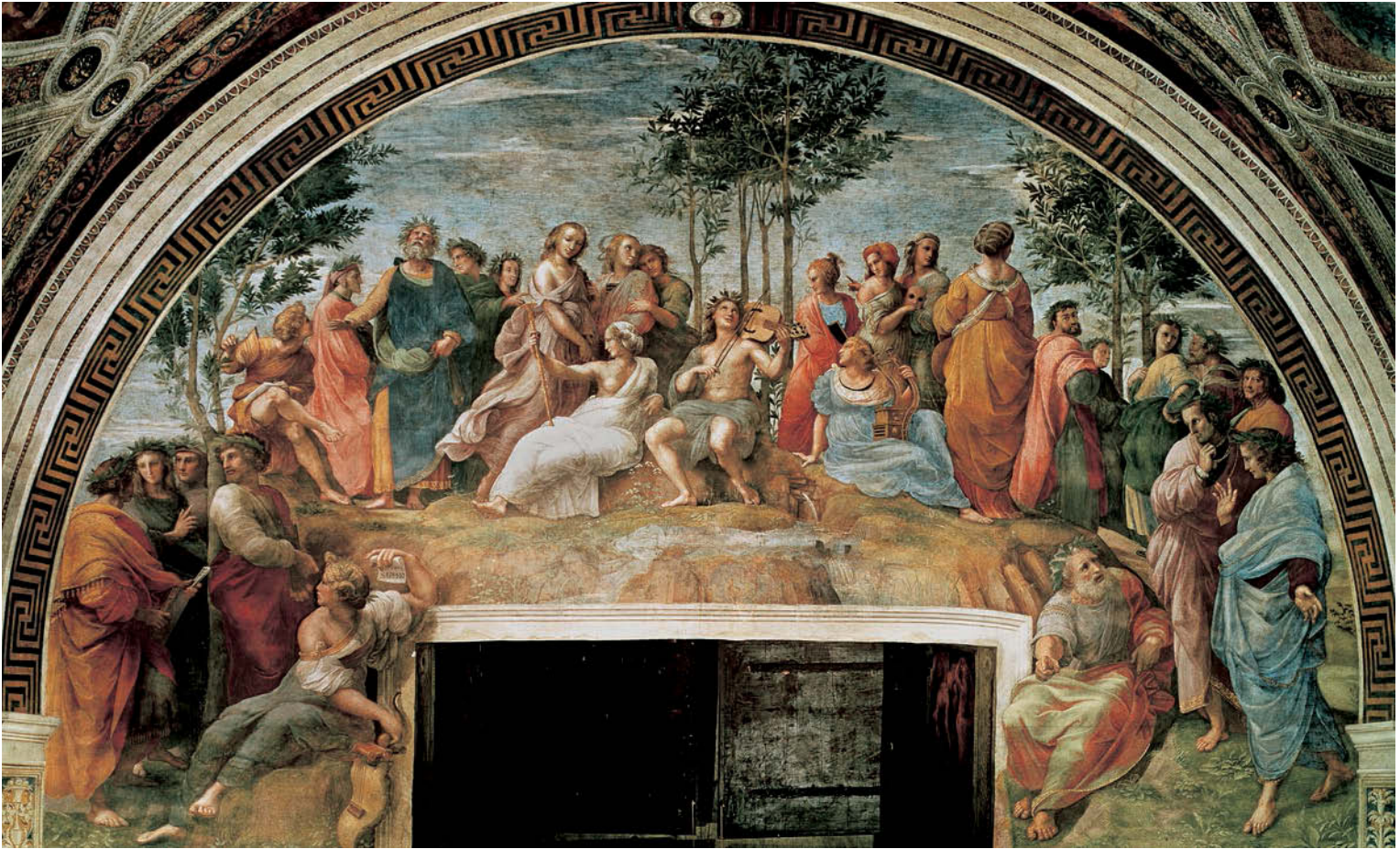

Fig. 32 Raphael, *Parnassus*; fresco, 670 cm wide at base (Stanza della Segnatura, Vatican, Rome)

*the Borgo* (Stanza dell'Incendio, Vatican); the turbaned putto recalls the mother and boy in the centre of the same fresco.<sup>14</sup> The putto 'windsurfing' in a shell in *Putti Pulling in a Net* (no. 5.iii) is an ironic quote from Galatea steering her shell in the famous *Galatea* of c.1512 in the Farnesina; her dolphins appear behind, pulling the putto pretending to be Neptune. In *Putti with Swans* (no. 5.ii) the child pushing an oar quotes from the boatman in *The Battle of Ostia* (Stanza dell'Incendio, Vatican); the kneeling putto is a parody of a kneeling figure in *The Miracle of the Mass at Bolsena* (Stanza d'Eliodoro, Vatican).

Polidoro was also indebted to Raphael and to the antique for the serious scenes in this ensemble, as well as for the fantastical decorative elements. The Louvre panel, *The Reception of Psyche into Olympus* (fig. 31), recalls Raphael's story of Cupid and Psyche in the Loggia of the Chigi Palace (Farnesina) of 1518–19. The abandoned figure of Psyche on her rock (in no. 5.i) is derived from the famous antique sculpture in the Vatican Museum showing

Ariadne sleeping on a rock, although then believed to represent Cleopatra. Polidoro may also have studied this pose from the figure of Calliope in Raphael's *Parnassus* (Stanza della Segnatura, Vatican; fig. 32): Psyche's baton certainly seems to echo Calliope's trumpet.<sup>15</sup> Perhaps the close-knit group of bystanders beside the tree in this panel was also inspired by the similar group in Raphael's *Parnassus*. Gnann has pointed out that the horse and the man leading it down to the water are also found in the engraving *Landscape with a Squire*, after Titian (Bibliothèque Royale, Paris), suggesting that Polidoro was looking at Venetian art and specifically Giorgione and early Titian.<sup>16</sup>

Polidoro learned from Raphael the idea of re-creating the decoration of classical antiquity; but he did so with a wit, freedom and spirit of his own. This rare surviving example of his work gives some insight into the power and brilliance of his Roman façade decoration, which generations of young artists used as a visual textbook.



- 1 Vasari describes them as being 'in chiaroscuro, in imitation of bronze, or in clay', Vasari 1906 edn, v, p. 147.
- 2 Maddicot 1999, pp. 17–18. For the Louvre panel see Bacou 1983, no. P11, pp. 135–6, where the painting is attributed to Maturino.
- 3 Thornton 1991, pp. 111–67. Benedetto and Giuliano Maiano, experts in 'tarsia' decoration and woodwork, supplied luxury beds to King Ferrante of Naples in 1473 and the Duke of Calabria of Naples in 1476 (Thornton 1991, p. 149). The author is grateful to Luke Syson for his suggestions.
- 4 *A lettuccio* appears in Girolamo Savonarola's *Predica dell'arte del Bene morire*, Florence, 1496, and a grand *lettuccio* and *lettiera* in Andrea del Sarto's *Birth of the Virgin* (Santissima Annunziata, Florence), both illustrated in Thornton 1991, pp. 148 and 150.
- 5 Vasari 1906 edn, II, p. 148, discussed by Thornton 1991, p. 149.
- 6 Braham 1979, pp. 754–65, and Thornton 1991, p. 380, note 7.
- 7 Other examples of painted decoration are the painted female figure on a bedhead in *Antiochus and Stratonice* by the Master of the Stratonice Panels, and a bed with a painted vista next to it in *The Birth of the Virgin* attributed to Giolfinio; see Thornton 1991, p. 132, and Schottmüller 1928, p. xi, no. 5.
- 8 Marabottini 1972, pp. 56–62, 255–8, note 58. According to Celano, when the ceilings were dismantled Gaspare Roemer acquired the paintings, sending most to Flanders. The remaining twelve, the best, were sold after his death in 1674 to the Marchese de los Velez, who took them to Spain. By 1630 Roemer had formed a noteworthy collection recorded by Capaccio in 1630 (published 1634, pp. 856–7). It is just possible that Frizell acquired the Royal Collection set in the 1630s, at about the same time and from the same place as Roemer acquired his set. Celano 1692, III, pp. 94–6; Shearman 1983, p. 199; Leone de Castris 2001, pp. 268–77. The author is indebted to Pierluigi Leone de Castris for his advice.
- 9 Marabottini 1972, pp. 366–75; Leone de Castris 2001, pp. 212–47.
- 10 Leone de Castris 2001, pp. 212–47; see also Leone de Castris 2001, p. 274, for parallels with Polidoro drawings of the same date.
- 11 Dacos 1982, pp. 9–28. Various characteristics betray the influence of Peruzzi, who trained Maturino: the arrangement of figures in one plane; their debt to classical sources; the repetition of figures; the synchronised movement of the nymphs; and the exaggerated distortions of faces. Lilius (1981, I, pp. 349–57) and Bacou (1983, pp. 135–6) attribute the Louvre panel to Maturino working with Polidoro.
- 12 Dacos 1969; Dacos and Furlan 1987; Dacos 1986; Polidoro inscribed his name in the *grotte*, as was the custom.
- 13 Dacos 1986, pp. 256–7, pl. xci; see Shearman 1983, pp. 199–200.
- 14 Although the putto carrying a book is also similar to the figure carrying scrolls on the left in *The School of Athens*, Stanza della Segnatura, Vatican. Dacos (1982, pp. 25, 28, notes 67–8) has suggested antique gems and cameos were used as sources; see also Florence 1973, pp. 43, 146–7, 164–7.
- 15 Bober and Rubinstein 1986, no. 79; Haskell and Penny 1981, pp. 184–7.
- 16 Gnann 1977, pp. 205–6; illustrated in Bartsch 1803–21, xvi, 101.8

ATTRIBUTED TO JACOPO DA PONTORMO (JACOPO CARUCCI)

Pontormo, nr Empoli 1494–Florence 1556

## 6. *The Virgin and Child* c.1534–40

Oil on panel

122.0 × 102.2 cm

RCIN 406117

### PROVENANCE

Probably acquired either by Frederick, Prince of Wales, or by George III; first securely identifiable in the Kensington 1818 inventory, as by Andrea del Sarto

### REFERENCES

Shearman 1983, no. 211; Costamagna 1994, no. 73

According to Vasari, Pontormo studied with Leonardo da Vinci, Piero di Cosimo and Mariotto Albertinelli before 1512, after which he and Rosso Fiorentino (1494–1540) assisted Andrea del Sarto for two years. The two younger artists have been called Mannerists because of the strange proportions, exaggerated postures and self-conscious elegance of their figures. After Sarto's death in 1530 Pontormo was the leading painter in Florence.

This painting, often referred to as the 'Madonna with the Book', is one of at least twenty-five versions of the subject, making it the most successful painting by Pontormo and the most copied work of the period in Florence.<sup>1</sup> The Virgin is seated on the ground, like a Madonna of Humility; she holds a book open with one hand while the Christ Child looks up ecstatically, perhaps from contemplation of the words on a folded piece of paper, now transparent, in his left hand. In the background Joseph holds his saw in one hand while reaching to take some cherries (the fruit of paradise and symbolising heaven) from a container held by a young boy, possibly St John the Baptist or an older manifestation of the Christ Child, helping his father.<sup>2</sup> The older woman with a book could therefore be St Elizabeth, John's mother, or St Anne, the Virgin's mother. It is likely that the figure on the stairs is a servant girl silhouetted against a cloudy sky. In some versions, such as the one in the Alte Pinakothek, Munich, there is writing on the pages of the book held by the Virgin; in others the boy offers nails or possibly grapes to Joseph, both heralding his future Crucifixion.<sup>3</sup> The three buildings in the background may be part of Pontormo's neighbourhood in Florence; the church spire on the left could have been that of the now destroyed San Piero

Maggiore.<sup>4</sup> Shearman suggests that it is the Badia, with the tower of the Bargello next to it and the top of the Duomo glimpsed on the right.<sup>5</sup>

There is little agreement about the date of this composition, partly because so few comparable works of Pontormo survive from the 1530s and 1540s.<sup>6</sup> It is likely that Vasari refers to this composition, given his knowledge of the artist and its popularity, in which case it must be one of the three paintings of the Virgin mentioned in his life of Pontormo.<sup>7</sup> By far the most likely candidate is the first, 'a most beautiful painting of our Lady', with which the artist paid his stonemason, Rossino, for building work on his house.<sup>8</sup> Other circumstances connected with this building work mentioned in Vasari's text suggest that it must have taken place in the early to mid-1530s, although no documents exist to confirm this.<sup>9</sup> The painting was later acquired by Ottaviano de' Medici and was in the collection of his son, Alessandro, by 1568, where it remained until his death in 1605; these collections were accessible to artists, which would explain why the composition became so well known.<sup>10</sup>

It has been suggested that the prominent unfinished building, the depiction of Joseph as a carpenter and the humble pose of the Madonna are all references to the manual trade of the recipient of this painting. It has also been proposed that the themes were unusual at this date but would have appealed later to the promoters of the Counter Reformation, which would account for the popularity of the composition.<sup>11</sup>

The seated Virgin and the turn of Christ's head above his bare arm recall Michelangelo's *Doni Tondo* (Uffizi) of c.1504–6, as does the nearly nude figure of St John the Baptist in the background.<sup>12</sup> Christ looking back over his shoulder recalls Michelangelo's *Taddei Tondo* (Royal Academy of Arts, London) of the same date. The smiling face of the Virgin and the turn of her legs to the left can be found in the figure of St Anne in Leonardo da Vinci's *Virgin and Child and St Anne* (Louvre) of c.1508–18. Leonardo may have begun this in Florence

where Pontormo would have seen it, particularly if, as Vasari states, he was apprentice to Leonardo at this time.<sup>13</sup> The Virgin in Andrea del Sarto's lost *Virgin and Child with St John*, painted for a tabernacle outside Porta a Pinti in c.1522–5, known through copies, is also particularly close to the Virgin.<sup>14</sup> The arrangement of figures has been compared with that in the *Joseph* tapestries, Palazzo Quirinale, Rome, of 1545–6, but the figures here have a naturalism more characteristic of the second half of the 1530s, when the impact of Michelangelo on Pontormo's work had diminished.

No version of this painting has been unanimously accepted as the original, though various candidates have been proposed: in Munich; in the Uffizi; formerly in the Ferrari and Frascione collection; a fragment now in the Fogg Art Museum, Cambridge, MA; and the one sold at Sotheby's, New York, in 2003, now in the Yale University Art Museum.<sup>15</sup> The Royal Collection version has as good a claim as any, although it has elements, like the blank page of the book and the ogee shape of the arch, which are only followed in one other copy. The technique suggests that this is an autograph work (and not a copy) and is very suggestive of Pontormo's hand. The underdrawing is sketchy but firm. Planning lines map out folds of drapery. The lines are short, seem to stop and start and vary in pressure. It seems to have been executed freehand rather than transferred from a cartoon, which clearly happened in the Yale version.<sup>16</sup> The servant girl is brilliantly and speedily painted without any underdrawing. There are several changes between underdrawing and painting: a dome-like shape was drawn through the buildings to the left of the Virgin; two windows were moved in the building on the left; several changes were made in the background around the Virgin, which was left unresolved; Joseph's stool and John's legs extend under this area; the contour of the upper muscles of Christ's left arm was slightly revised (see fig. 33).<sup>17</sup> There has been some deterioration in the paint layer over time: the blue of the Virgin's veil and Joseph's tunic has discoloured, making



some of the transitions from shadow to highlight more abrupt than intended.<sup>18</sup> But the very thin paint layer we see is original and typical of Pontormo, who allowed the ground to show through and relied on subtle transitions from shadow to light to create form. This effect is characteristic of Pontormo's autograph works and contrasts with the solid paint layer of the other versions. It is a fine example of Pontormo's lucid defining of forms. It is proposed that the painting is by Pontormo, even if it is not the source of all the other versions.

1 Pittaluga (1933, pp. 354–66) identified twelve painted versions; Shearman (1983, pp. 201–4) lists twenty-one versions in addition to no. 8 and including one drawing. His list was updated and amended by Cox-Rearick and Freedberg (1983, pp. 521–7); Costamagna (1994, pp. 225–9, no. 73) listed twenty-five versions. In addition, Sotheby's, New York, 23 January 2003, lot 37, now in the Yale

University Art Gallery, was a previously unknown fragment showing the Virgin half-length with the Christ Child, with a French provenance dating from the early seventeenth century.

- 2 Shearman identifies the fruit in the container as grapes. In other versions they have been identified as flowers or nails.
- 3 Reproduced in Cox-Rearick and Freedberg 1983, p. 523; Shearman 1983, p. 203 for other examples.
- 4 Caroline Elam's suggestion recorded in Cox-Rearick and Freedberg 1983, p. 527, note 34.
- 5 Shearman 1983, pp. 203–4.
- 6 R. Longhi dated it 1520–25 in a letter dated 28 September 1951 to the owners of the version now in Fogg Art Museum, Cambridge, MA, quoted in Cox-Rearick and Freedberg 1983, pp. 521–2. Otherwise scholars have dated the work as follows: Goldschmidt 1911, after 1540; Clapp 1916, 1540–45; Pittaluga 1933, shortly after 1540; Becherucci 1944, c.1530; Berti in Florence 1956, c.1530; Berti 1964 and 1973, 1545; Cox-Rearick 1964, c.1545–50; Forster 1966, 1540–43; Cox-Rearick and Freedberg 1983, c.1540–45; Shearman 1983, first half of 1530s; Costamagna 1994, 1536–40.

7 Shearman (1983) suggested that it could have been omitted by Vasari, as had Clapp (1916, p. 217) and Forster (1966, p. 153).

- 8 Vasari 1906 edn, VI, pp. 279–80; Cox-Rearick and Freedberg 1983, p. 522; Costamagna 1994, p. 226. Gamba (1921), followed by Pittaluga and others (most recently Cox-Rearick and Freedberg 1983), connected this gift with the *Madonna del libro*. Another possibility was the painting of the Virgin given by Duke Cosimo to a Spanish nobleman in c.1545–6, who took it to Spain. A third was found in Pontormo's house at his death in 1556 and sold to Pietro Salviati. When he died in 1564 his collection was confiscated by Duke Cosimo.
- 9 Clapp 1916, pp. 281–2; Cox-Rearick and Freedberg 1983, p. 522, note 12; Pilliod 2001, pp. 68–9.
- 10 Vasari 1906 edn; Cox-Rearick and Freedberg 1983, p. 522; Costamagna 1994, p. 226.
- 11 Cox-Rearick and Freedberg 1983, pp. 526–7.
- 12 Becherucci 1944, p. 20; Cox-Rearick and Freedberg 1983, p. 226.
- 13 Pilliod 2001, p. 138.
- 14 Shearman 1965, pp. 247–9; Monti 2000, pp. 45–62.
- 15 Shearman 1983, p. 202; Costamagna 1994, nos. 73.3, 73.8, 73.20 and 73.22; Sotheby's, New York, 23 January 2003, lot 37. Cox-Rearick proposed that the Fogg version was the original in 1983, but subsequently retracted this opinion in favour of the Yale painting in 2003, which Costamagna also believed was the lost original.
- 16 See reproductions of underdrawing in Sotheby's catalogue.
- 17 This revision is apparently followed in all the other versions. In addition, the fingers of Christ and his left foot were at a different angle. The indentations in the profile of the arch were added later.
- 18 The blue is probably decayed smalt. The painting was restored by Brealey in 1973–5 and in 2006 by Rupert Featherstone.



Fig. 33 Infra-red reflectogram of no. 6 (detail)





AGNOLO BRONZINO

Monticelli, nr Florence 1503–Florence 1572

## 7. *Portrait of a Lady in Green* c.1528–32

Oil on poplar panel

76.6 × 66.2 cm

Inscribed on the back, in pen, in a sixteenth-century hand: *Di Mano di Raffaelo da Vrbin*

RCIN 405754

### PROVENANCE

Probably Gonzaga collection, Mantua; acquired by Charles I; valued at £100 by the Trustees for Sale and sold to Bass and others 19 December 1651; recovered at the Restoration

### REFERENCES

Shearman 1983, no. 55; Strehlke 2004, no. 20

Bronzino was trained first by Raffaellino del Garbo and then Jacopo Pontormo, whose style influenced his own work. He collaborated with Pontormo on several occasions. In 1530 Bronzino worked in Urbino and Pesaro for two years. On his return to Florence he dominated the city's artistic scene, and as court artist to Cosimo de' Medici executed many sophisticated portraits.

There has always been some uncertainty about the authorship of this magnificent portrait. The sixteenth-century inscription (quoted above) and early inventories attributed it to Raphael; subsequent inventories cite Andrea del Sarto and Sebastiano del Piombo; twentieth-century opinion has attributed the portrait to Pontormo, or to artists in Emilia or Lombardy, such as Girolamo da Carpi.<sup>1</sup> Scholars have used the comparison with Bronzino's *Portrait of a Lady in Red* of c.1532–5 (Städelsches Kunstinstitut, Frankfurt; fig. 34) to suggest that this work is too informal in pose, too simple in setting and too imprecisely finished to be by the same artist.<sup>2</sup> In fact the simplicity of the setting is very similar to that in Bronzino's portrait *Lorenzo Lenzi* (Castello Sforzesco, Milan), which has also been ascribed to Pontormo. Both can be placed early in Bronzino's career in the early 1530s, when he was strongly influenced by the older artist. The direct gaze and the deceptively simple pose of the figure are also typical of Bronzino's portraits. The detail of the treatment is directly comparable to the *Lady in Red*: the turn of the head, the reflected light in the shadows of the face, the very slightly parted lips, the depiction of the rings worn on rounded hands. Above all, the precision of Bronzino's technique is evident here, memorably summed up in Hazlitt's description of this work: 'The portrait



Fig. 34 Agnolo Bronzino, *Portrait of a Lady in Red*; oil on poplar panel, 89.8 × 70.5 cm (Städelsches Kunstinstitut, Frankfurt)

of a lady with green and white purpled sleeves (like the leaves and flower of the water-lily, and as clear!) is admirable.<sup>3</sup>

This portrait has been connected with Bronzino's period working within the Duchy of Urbino. He is recorded at Pesaro from the end of 1530 until 1532, and Vasari wrote that while he worked for the Duke of Urbino, Francesco Maria della Rovere, 'he painted the portrait of a daughter of Matteo Sofferoni'.<sup>4</sup> John Shearman suggested that this portrait might be Sofferoni's daughter, and that it would be at the court of Urbino rather than in Florence that a portrait by Bronzino could be mistaken for one by Raphael, hence the inscription on the back of the painting. The portrait is not recorded in Florentine inventories and it was from a northern court that Charles I acquired the painting in 1629–32.

Sofferoni was a customs official in Florence and a member of the same literary and artistic circle as Pontormo and Bronzino.<sup>5</sup> Bronzino was an especially close friend of Matteo's sister's husband, the swordmaker Tofano





Allori. When Tofano Allori died in 1541 Bronzino assumed financial responsibility for his family, moved into the Allori house and trained his son, Alessandro, as a painter. Tofano's grandson, Cristofano Allori, also became a painter and executed *Judith with the Head of Holofernes* (no. 93), which he signed 'Bronzino', as was his habit, in honour of his father's master. Matteo Sofferoni was a merchant rather than a nobleman; this fact and his friendship with Bronzino might explain the greater sense of intimacy and informality in this portrait compared with the slightly later and almost certainly patrician *Lady in Red*.<sup>6</sup>

Costume historians are divided over whether the sitter's clothes are northern Italian or Florentine. Two elements are perplexing: one would expect a headdress of this date to be much larger, matching the sleeves in effect, and the sleeves to be gathered tightly at the elbows, as in the *Lady in Red*, rather than loosely as here.<sup>7</sup> The clothes bear some resemblance to the *Portrait of a Lady* (Städelsches Kunstinstitut, Frankfurt) attributed to the north Italian Girolamo da Carpi, and more recently to Peter de Kempener. The Florentine *Portrait of a Lady* by Domenico Puligo (Firle Place, Lewes) wears similar clothes, but the dress and headdress are closest to the Bronzino *Lady in Red* (fig. 34). If the sitter is Matteo's daughter, it is less likely that she accompanied him to Urbino and was painted in north Italian fashion, and more likely that she was painted in Florentine dress in Florence either before or after Bronzino's visit to the duchy.<sup>8</sup>

Recent technical analysis lends more credence to the attribution to Bronzino. X-radiography has revealed particular signs of damage along the top and bottom edges of the panel, matched on other Bronzino panels.<sup>9</sup> Although many preparatory drawings by Bronzino may have been lost, it seems that he preferred to paint a composition to a fairly advanced state and then sometimes make radical changes. X-radiography of the present painting further shows that Bronzino mapped out an earlier face to the right and on a more vertical axis than the final version. The chin of

the sitter is aligned with this earlier position of the head, contributing to the fascinating distortion of the portrait.<sup>10</sup> The other adjustments are also typical of the small changes that Bronzino liked to make.<sup>11</sup>

- 1 See Shearman 1983, pp. 59–61, and Costamagna 1994, p. 299, no. A 62, for previous attributions. The display of the *Lady in Green* and *Lady in Red* in the Philadelphia exhibition of 2004 (see Philadelphia 2004, pp. 98–9), together for the first time, led many scholars to conclude that they were by the same artist.
- 2 Gaertringen 2004, pp. 480–94, discusses the *Lady in Red* and attributes the portrait to Pontormo. Philadelphia 2004, pp. 108–9.
- 3 Hazlitt 1903, p. 43.
- 4 Vasari 1966–87 edn, p. 232.
- 5 Pilliod 2001, pp. 97–103, discusses Bronzino's connections with the Sofferoni family.
- 6 One of her rings establishes her connection with the Medici family in Florence. Philadelphia 2004, p. 108.
- 7 The author is grateful to Jane Bridgeman for pointing this out. Shearman (1983, p. 61) proposes that the costume is north Italian; Cox-Rearick (2005, p. 211) that it is Florentine.
- 8 Pattanaro 2000, pp. 142–3, pl. VIII; Sander 2004, pp. 328–39; Florence 2002b, pp. 122–3, no. 27.
- 9 For example, *Lorenzo Lenzi* (Castello Sforzesco, Milan), *Cosimo I de' Medici as Orpheus* (Philadelphia Museum of Art). Possibly the removal of upper and lower battens has contributed to these damages. The author wishes to thank Mark Tucker and Carl Strehlke for their suggestions.
- 10 This repainting would explain the thicker layers of paint in the face, which are not typical of the artist's flesh painting.
- 11 The chemise was originally fastened up at the neck. The unfastened collar contributes to the informality of the portrait.

FRANCESCO SALVIATI (FRANCESCO DE' ROSSI)

Florence 1510–Rome 1563

## 8. *The Virgin and Child with an Angel* c.1538–40

Oil on poplar panel

112.3 × 84.5 cm

RCIN 405778

### PROVENANCE

First recorded in the Queen's Dining Room at Kensington in the 1818 inventory (185) as by Lorenzo Sabatini

### REFERENCES

Shearman 1983, no. 229; Mortari 1992, no. 25; Cheney 1963a, p. 355

During the middle years of the sixteenth century Florentine painting was dominated by three figures: Bronzino (see no. 7), Vasari (no. 9) and Francesco Salviati. All three developed the style known as Mannerism. They created elegant, polished, sculptural-looking figures and used bright, intense colours. Salviati trained (along with Vasari) in the studio of the sculptor Baccio Bandinelli and joined that of Andrea del Sarto in 1529–30. In 1531 he was invited to join the household of Cardinal Giovanni Salviati in Rome, and adopted his name. Salviati worked throughout Italy, visiting Venice in c.1540 to paint two ceiling decorations in the Grimani family palace, and was one of several artists to bring the Florentine Mannerist style to the city.

This painting exemplifies the combination of realism and artificiality and powerful elegance of Salviati's works. In the nineteenth century it was thought to have been painted by Lorenzo Sabatini or Sebastiano del Piombo. Maso da San Friano and Taddeo Zuccaro were also suggested, until the attribution to Salviati was made by Philip Pouncey in 1962.<sup>1</sup>

The Virgin Mary looks away from the sleeping Christ Child, protected by her arms, while an angel looks down at Christ through a transparent veil, just visible between his fingers. The motif is unusual and may be a reference to the liturgical cloth that veiled statues and pictures during Passiontide and covered the hands of the officiating priest at High Mass. Such a transparent cloth is often draped over the body of the Christ Child, who instead is seen here nude. Perhaps the angel foresees the future Passion of Christ, whose sleeping posture reminds us of his death and entombment, although the expressions of both the angel and the Virgin are of reverence rather than mourning.

Another version of this painting, with a landscape behind the Virgin, was recently acquired by the National Gallery of Canada (see fig. 35). A third version, probably a copy of the Ottawa painting because it has a landscape in the background, is in the Palazzo Ducale at Urbino. Detailed technical examination of the Royal Collection and Ottawa versions reveals that the panel size and preparation are identical, which suggests that they were produced in the same studio and at the same time.<sup>2</sup> Technical examination also suggests that they are both by the hand of Salviati.<sup>3</sup> The Royal Collection painting has many effects which are the opposite of the mechanical labour of the copyist: the angel's brooch and the clasp on the Virgin's waist are painted 'wet-in-wet', with no underdrawing; there are distinctive little hatched strokes, in the red and blue of the angel's wing, on the top of the Virgin's turban, around the drapery on her shoulders, and on the fingers of Christ. The evidence of the underdrawing and tracings of the compositions suggests that Salviati began the Royal Collection painting first, using a cartoon but changing the design as it progressed. The same cartoon and the finished Royal Collection painting then became the basis for the Ottawa version. The underdrawing for the Ottawa painting has energetic lines, all following a cartoon, but fast, recalling Salviati's drawing technique in pen and ink.<sup>4</sup> Some strong strokes mark out essential details in the Royal Collection version, but many of the equivalent lines are more delicate, some possibly freehand. In some areas where the Ottawa painting differs from the final appearance of no. 8 it follows its underdrawing, for example in the position of the angel's head and the line of the Virgin's nose.<sup>5</sup> In other areas the Ottawa painting matches the final appearance of no. 8, though no underdrawing lies beneath it, for example in the Virgin's folded-back sleeve. It is not unknown for Salviati to repeat a design in this way: in the 1540s the *Virgin and Child, St John and an Angel* (Uffizi) was repeated without a landscape background and with other small changes to become an allegory of *Charity* (Alte Pinakothek, Munich).<sup>6</sup>



Fig. 35 Francesco Salviati, *The Virgin and Child with an Angel*; oil on panel, 112.3 × 83 cm (National Gallery of Canada, Ottawa)



Despite these two works being autograph and identical in date, there are striking differences between them. There are several compositional differences. Of more importance, the Canadian version gives more of a satin sheen to the drapery and a polished effect to the skin tones, both effects recalling *The Annunciation* (San Francesco a Ripa) of 1533–4, one of Salviati's earliest documented works. The landscape framed by dark branches is almost precisely the same. The Royal Collection painting, on the other hand, is more broadly painted, more solid, less finished and less refined, which suggests a later date. The combining of hot and cool colours and the hatched technique recalls Rosso Fiorentino's work. The spiralling curls and profile view of the angel resemble the angels in the *Pietà with Four Angels* (Museum of Fine Arts, Boston). The composition and angel have been compared to the *Madonna of the Parrot* of c.1543 (Prado), but the figures are slimmer in this later painting.<sup>7</sup> The painterly technique in the Royal Collection version may reflect works Salviati saw on his trip north. Such comparisons, if we are right in believing that they were produced at the same time, suggest a date of 1538–40 for both works.

- 1 Letter in the Royal Collection picture files, 6 January 1962. Mrs Jameson suggested Maso da San Friano in 1842, Voss (1920, II, p. 450) Taddeo Zuccaro in 1920 and the attribution to Sabbatini was made in the 1818 inventory of Kensington Palace. The 1860s Redgrave sheet has 'Sebastiano del Piombo', which was crossed out and replaced with 'Sabbatini'. Accepted by Cheney (1963a, p. 357). Mortari 1992, pp. 115–16, no. 25.
- 2 The Royal Collection painting 112.3 × 83.8 cm (84.5 cm with later additions); National Gallery of Canada 112.3 × 83.2 cm. The construction of the panels is very similar, with two horizontal battens in similarly fashioned grooves; the upper batten has been removed from the Royal Collection painting. The thick panel (2.5 cm) was primed with different priming for different areas on the Royal Collection painting, and with a dark semi-transparent paint layer over the whole panel for the Ottawa version. The author is indebted to Stephen Gritt, David Franklin and Michael Hirst for their work comparing the two paintings.
- 3 The dark, semi-transparent underpainting in the Ottawa version serves the same purpose as the selective priming in the Royal Collection painting. There is grey-greenish underpainting under the Virgin's pink-red robe, as in the Royal Collection painting, but less visible. The modelling, where not smoothed away in the Ottawa version, is the same: see for example the wings of the angels, the painting of shadows and the modelling of the turbans. The angel with tightly modelled sleeve in the Royal Collection painting is the area closest in effect to the Ottawa painting.
- 4 For example the pen and ink drawing for *Standing male nude* (Musée des Beaux-Arts, Dijon, JCH 37), Paris 1998, no. 14. Some underdrawing lines in the Ottawa painting are repeated or adjusted: for example, the back of the Virgin's shawl and down her left arm. At her waist the lines are zigzagging, the folds reiterated twice.
- 5 In places the sharp hook lines of the underdrawing correspond precisely. Tracings of the paintings can be shifted to match exactly. Similar matching of under-drawn ideas in the Royal Collection painting used for the Ottawa version are the Virgin's head and neck. The feet of Christ were drawn slightly lower in the Royal Collection painting and then raised. The underdrawing in the Ottawa version matches the first idea for the toes and was then adjusted. The incisions marking the legs of the Christ Child in the Royal Collection painting match the final Ottawa painting, but not the buttocks.
- 6 *Virgin and Child, St John and an Angel* (Uffizi, Florence, inv. 6065) and *Carità* (Alte Pinakothek, Munich, inv.L.1044); See Mortari 1992, p. 114, nos. 17, 18.
- 7 Cheney 1963a, p. 355. Salviati's continual travelling, his ability to assimilate many influences and the loss of his early work in Florence make it difficult to date this painting. The Royal Collection painting has been dated c.1548 by Mortari (1992) and to the 1550s by Shearman (1983).





GIORGIO VASARI

Arezzo 1511–Florence 1574

## 9. *Venus and Cupid* c.1543

Oil on panel

131.0 × 199.2 cm (128.3 × 193 cm without the additions)

RCIN 405486

### PROVENANCE

Exhibited in Essex House, London, in 1734 as the prize in a lottery; acquired by Queen Caroline on behalf of George II

### REFERENCES

Shearman 1983, no. 302; Florence 2002a; Harb in Boston 2003, pp. 415–16

Giorgio Vasari was born in Arezzo, where he received a classical education. In 1524 he came to Florence in the company of Cardinal Silvio Passerini, tutor of Alessandro and Ippolito de' Medici, and joined the workshop of Andrea del Sarto. By 1527 he had transferred to the workshop of the sculptor Baccio Bandinelli, where he worked with Francesco Salviati. For the rest of his career he worked for the Medici family, his most prestigious undertaking being the remodelling of the Palazzo Vecchio from 1555 to 1572. Today he is better known for his biographies of painters, *Le vite dei più eccellenti pittori, scultori ed architettori* (published in 1550 and enlarged in 1568), than for his paintings.

It is from Vasari's famous book that we learn of the cartoon Michelangelo made in about 1532 of 'a nude Venus with a Cupid who kisses her' to be painted by Pontormo for his (Michelangelo's) friend and fellow republican, Bartolomeo Bettini. The painting was to be put in the centre of a room decorated with portraits (by Bronzino) of Dante, Petrarch and Boccaccio, 'with the intention of having there all the other poets who have sung of love in Tuscan prose and verse'.<sup>1</sup> Pontormo's painting was confiscated by Duke Alessandro de' Medici and is now in the Accademia, Florence.<sup>2</sup>

Michelangelo's design was widely available: Bettini retained the cartoon, which could be studied at his house (until he left Florence in 1536) and Pontormo's painting could be seen in the Palazzo Vecchio. It is one of the most replicated images from the period, and the Royal Collection picture is one of at least seventeen surviving versions of the design. It is also the closest in size and appearance to the Pontormo 'original', and thus clearly a good copy executed by a Florentine during the sixteenth century. Shearman narrowed down

the field of possible attributions by suggesting that this might be one of three or four versions of the design that Vasari mentions painting himself during the years 1541–4.<sup>3</sup> Vasari often paired it with *Leda and the Swan*, also after Michelangelo, and sent at least one pair to Venice.

The attribution to Vasari has been widely accepted.<sup>4</sup> Although he is following Michelangelo's design, it is possible to recognise Vasari's distinctive colour range: the pale flesh, like smooth marble, the golden curls of both figures, the hot colours of the red ribbon and flushed cheeks of Cupid and the pinks and blues in his wings and his quiver. Trying to connect this painting with one of the versions of the theme mentioned by Vasari is more difficult, especially as the sizes do not quite match.<sup>5</sup> It has recently been suggested that the Royal Collection version was painted for Bindo Altoviti, Vasari's patron and banker in Rome. Other surviving versions of the subject, once given to Vasari, have in recent years been attributed to other hands, which hampers the process of comparison and elimination.<sup>6</sup> There is extensive chalk underdrawing, as for all the copies, which suggests that Michelangelo drew the whole composition, including the landscape. But the versions replicate Pontormo's colours, which means that Vasari and others had access to it.

The meaning of the painting must be interpreted with reference to Michelangelo's original intention: like Botticelli's famous *Mars and Venus* (National Gallery, London), this is a *spalliera* painting or decorative panel for a room and it was designed to be seen from below.<sup>7</sup> It would have contributed towards a room celebrating the complex love poetry of Dante, Petrarch and Boccaccio. Michelangelo was himself a love poet and a friend of the patron, so we should expect the symbolism to be subtle, ambiguous and complex.<sup>8</sup> Venus and Cupid kiss. Venus points to her heart with her left hand and, with her right, possibly to an altar to Venus, decorated with masks, Cupid's bow, a pile of arrows, a bowl of roses and a statuette of a wounded man. Perhaps she is not

pointing but rather stealing one of Cupid's arrows, which may explain why he glances slyly back at them. The other arrows spill from his quiver, heads down, possibly wounding Venus's thigh.

The figures are so cleverly interlocked that it is not clear who is deceiving whom, or the nature of the love represented. This may be a version of the story of Venus disarming Cupid, a frequent subject in this period.<sup>9</sup> Or it may be the episode recounted in Ovid's *Metamorphoses*, when as Venus kisses Cupid she is unwittingly wounded by one of his arrows and falls in love with Adonis.<sup>10</sup> If this is the case then the wounded figure probably represents the tragic outcome of this romance: Adonis dead, gored by a boar. This would also fit with the mourning veil on the altar and the dark clouds in the sky.<sup>11</sup> The roses have been interpreted as alluding to the transitory nature of the joys of love, the masks as symbols of falsehood.<sup>12</sup> There may be some suggestion here of the struggle between sensual and spiritual love, which is such an important theme in Michelangelo's poetry.<sup>13</sup> In this case the masks could be intended to suggest the deceptive nature of sensual pleasure.<sup>14</sup> If a carnal versus spiritual interpretation is intended, Venus is more likely to represent the higher form of love and Cupid the lower. Her figure is heroically powerful, uniting the sexes as described in the memorable letter by Pietro Aretino, who praised the painting because Michelangelo had 'made the muscles of male in the body of the female', a Venus who was 'moved by masculine and feminine sentiments'.<sup>15</sup>

Venus's pose recalls the reclining figures of *Dawn* and *Night* that Michelangelo completed a year before this design (in 1531) for the sarcophagi of the tombs of Lorenzo and Giuliano de' Medici, in the New Sacristy of San Lorenzo. The mask of the old man in the painting recalls the one that *Night* rests upon. Michelangelo's idea of a reclining Venus may have been inspired by the paintings by Titian he would have seen on his recent trip (in 1529) to Venice and Ferrara. The athletic, languid and androgynous power of Venus has caused as

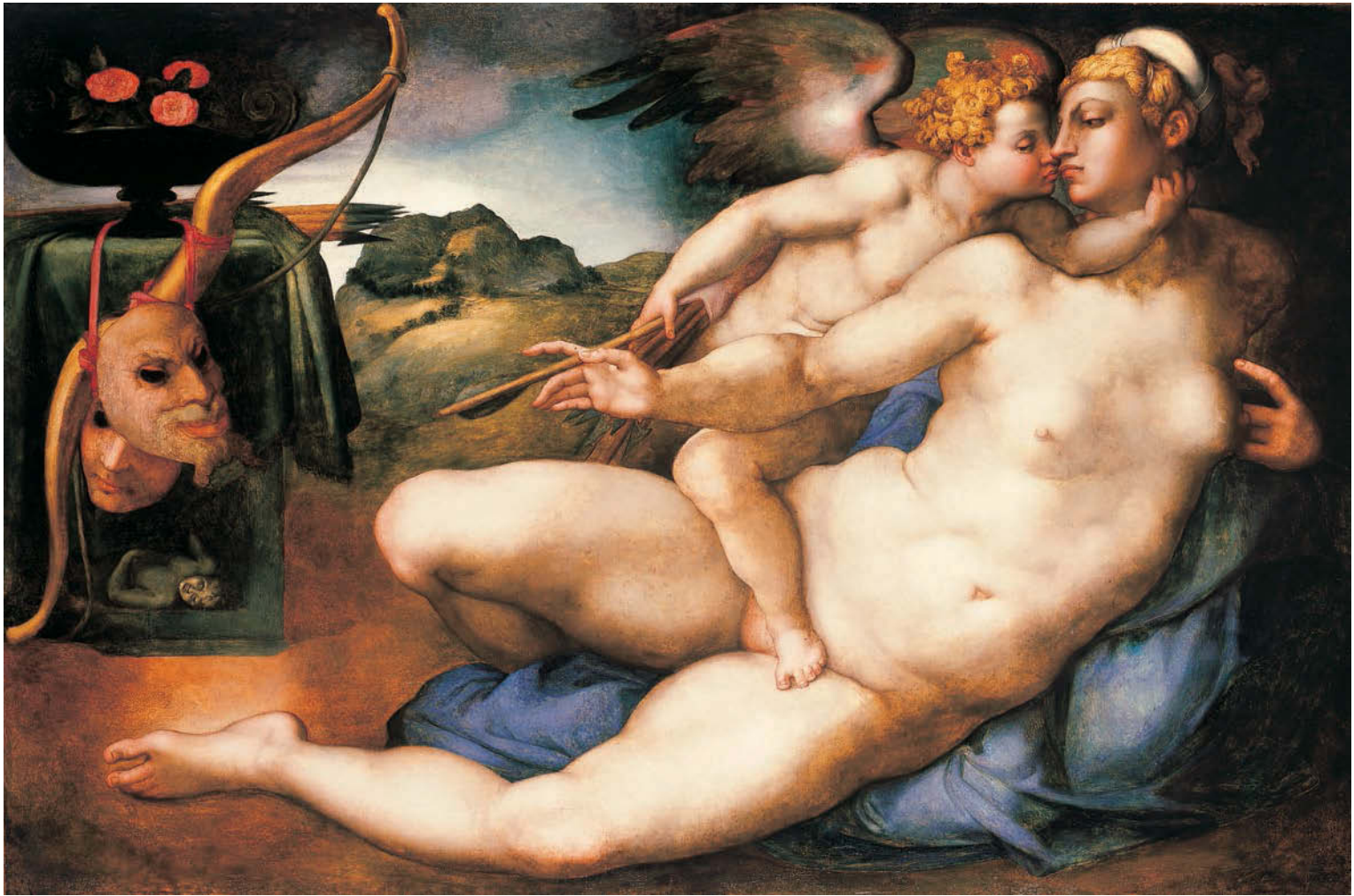

much disgust as delight: Hogarth declared that this 'Grand Venus (as you are pleased to call it) has not Beauty enough for the Character of an English Cook-Maid'.<sup>16</sup> At the time, however, it represented a powerful statement of the Florentine ideal of beauty, to be expressed through media such as sculpture and drawing, which accentuate form over colour. Titian himself reveals the influence of this figure in his *Danae* (Museo di Capodimonte, Naples) of 1545–6 and his nudes of the 1550s.

- 1 Vasari 1966–87 edn, v, p. 326; De Tolnay 1943–60, III, pp. 194–6; Aste in Florence 2002a, pp. 3–25. Nelson in Florence 2002a identified Bronzino's portrait of Dante as that in a private collection in Florence.
- 2 Conti 1893, p. 81; Clapp 1916, pp. 142–4; Costamagna 1994, pp. 217–21, no. 70. The Pontormo painting was the focus of the exhibition and in-depth study by Falletti and Nelson in Florence 2002a, pp. 187–90.
- 3 Frey 1923–40, I, pp. 109, 131, 133; Frey 1923–40, II, pp. 858, 861; Del Vita 1927, p. 43; Vasari 1966–87 edn, VI, pp. 381–4; Nelson in Florence 2002a, pp. 5, 198, 230–36; Harb in Boston 2003, pp. 415–17. See Shearman 1983, pp. 288–8; the Royal Collection picture had been previously thought to be the Pontormo original or a Bronzino version, Jameson

1842, II, pp. 360–63; Redgrave inventory dated 5 May 1871; Law 1881, 1898, no. 300; Thode (1908–13, II, p. 328) attributed it to Bronzino or Salviati.

- 4 Costamagna 1994, p. 220, no. 70.7; Nelson in Florence 2002a, pp. 197–8, no. 28; Harb in Boston, 2003, p. 416. It is not included in catalogues of Vasari's paintings, for example Corti 1989.
- 5 Harb in Boston 2003, pp. 415–17. Vasari describes the version for Bindo Altoviti as measuring  $2\frac{1}{3} \times 3\frac{1}{2}$  braccia (136 × 204 cm); the others he mentions measure  $2\frac{1}{2} \times 3\frac{1}{2}$  braccia (146 × 204 cm). No. 9 measures exactly the same as the Pontormo 'original' in the Accademia; that is,  $2\frac{1}{4} \times 3\frac{1}{3}$  braccia.
- 6 The painting in the Museo Nazionale di Capodimonte, Naples, once attributed to Vasari, is now more plausibly attributed to his Flemish collaborator, Hendrik Van den Broeck; see Costamagna 1994, p. 220, no. 70.9; Nelson in Florence 2002a, pp. 197–8. Two candidates in the National Gallery of Ireland, Dublin, and Galleria Colonna, Rome, are attributed to Vasari's pupil Michele Tosini (1503–77); see Nelson in Florence 2002a, pp. 197–8 and 233–4, nos. 4 and 14.
- 7 Aste in Florence 2002a, pp. 14–21.
- 8 For interpretations of the painting by Nelson, Leporatto and Joannides see Florence 2002a, pp. 27–64, 65–89, 199–200.
- 9 Levey 1967, pp. 30–33.

- 10 Ovid, *Metamorphoses*, Book IV, p. 101. Keach 1978.
- 11 See Levey 1967, pp. 30–33, for the idea of Adonis as the statuette.
- 12 Panofsky (p. 89) read them as fraud and falsehood, Milanese (in Vasari 1878–85 edn, VI, pp. 291–5) as deceptiveness.
- 13 Nelson in Florence 2002a, pp. 29, 80–89.
- 14 Milanese in Vasari 1878–85 edn, VI, pp. 291–5, summarised by De Tolnay 1943–60, III, pp. 108–9, 194–6; Thode (1908–13, II, p. 328) interprets the masks as symbols of two different kinds of love, of the choice whether to sink to the animal or rise to the ideal. Milanese discusses Venus as sensual love. De Tolnay saw the painting as representing neither spiritual nor sensual love, but the moment of conflict between the two.
- 15 Letter to Guidobaldo della Rovere, Duke of Urbino, Aretino 1916 edn, II, pp. 264–5; Nelson in Florence 2002, p. 230.
- 16 In his article signed *Britophil* in the *St James's Evening Post*, 7–9 June 1737, Hogarth imagines an exchange between an honest man, who speaks these words, and an unscrupulous dealer, Mr Bubbleman; he goes on to explain that the picture he has in mind here is 'A monstrous Venus at Kensington, valued at a Thousand Pounds, said to be painted by Michael Angelo, di Buonorotti, or Jacomo di Pontermo, or Sebastiano del Piombo.' See Paulson 1971, I, p. 372, and II, Appendix F, pp. 490–93.



FEDERICO ZUCCARO

Sant'Angelo in Vado, Marche c.1540–42 – Ancona 1609

## 10. *Calumny* c.1569–72

Oil on canvas

144.4 × 234.4 cm

RCIN 405695

### PROVENANCE

First recorded in the Kensington 1818 inventory

### REFERENCES

Shearman 1983, no. 328; Massing 1990, pp. 197–217, no. 26c; Acidini Luchinat 1998–9, II, pp. 32–7

Federico Zuccaro followed his older brother Taddeo (no. 22) to Rome in the mid-1550s and initially worked under him, but friction between the two led Federico to travel in 1564 to Venice, the beginning of a long and itinerant career that took him as far afield as the Netherlands, Spain and England. He was involved in the foundation of the Accademia del Disegno in Florence in 1563 and the Accademia di San Luca in Rome in 1593–4, and his mission to raise the status of painting gave rise to his treatise of 1607, *L'idea de' Pittori, Scultori, et Architetti* ('The Idea [i.e. intellectual inspiration] of Painters, Sculptors and Architects'). Competitive, disputatious and enormously productive, he was responsible for training generations of artists who adopted his clear (if somewhat facile) manner.

This is one of two surviving versions of this composition; the other is larger, in an aqueous medium, in the Caetani collection, Rome (fig. 37). However, while the provenance of the Caetani version can be confidently traced, the early history of the Royal Collection painting is more open to debate.<sup>1</sup> No scholar has, however, doubted that it is a fine autograph work by Federico Zuccaro.

The painting has been recently conserved at the Hamilton Kerr Institute. Examination with infra-red spectroscopy revealed sketchy underdrawing and minor changes of design between the drawing and painting stages, both of which suggest that this is an autograph work rather than a studio copy. This conservation work also removed areas of retouching and overpaint to reveal previously hidden passages of original paint: the nude woman to the right now holds an ermine (as in the original painting) rather than the dove which had been painted over it; Midas has his original ass's ears, rather than the porcine ones painted over them.<sup>2</sup>

On the death of his brother Taddeo in September 1566, Federico took charge of the decoration of the Villa Farnese at Caprarola for Cardinal Alessandro Farnese. Letters between patron and artist in 1569 record disagreements over payment and later in that year one Jacopo Bertoia was brought in to replace Federico.<sup>3</sup> This painting is Zuccaro's response. It is one of three allegorical designs he executed at various times during his life in reaction to personal slights and to promote his ideas about painting. His *Lament of Painting* (*Il Lamento della Pittura*), a print of 1579, answered critics of his frescoes in the cathedral in Florence; his *Porta Virtutis* (*Gate of Virtue*) of 1581 defended his altarpiece for the church of the Madonna del Baraccano in Bologna against its detractors and resulted in his expulsion from Rome by Pope Gregory XIII in 1581.<sup>4</sup> The connection between these

three allegories and the personal circumstances they addressed were widely known and discussed at the time.<sup>5</sup> In all three Federico uses classical mythology, adapted for personal use. The specific source for the *Calumny* is Lucian's description of a lost fourth-century BC painting of exactly the same subject, painted in similar circumstances by the great Greek artist Apelles.<sup>6</sup>

Lucian's description made the *Calumny of Apelles*, as it is always called, the world's most famous lost painting. During the Renaissance it was discussed by Alberti in his *De Pictura* of 1434 and re-created in Botticelli's famous painting (Uffizi). Federico's is an adaptation rather than a re-creation, for, as Panofsky noted, it is 'the Calumny with the Happy Ending'. In Lucian's account Calumny drags the young man representing Innocence off



Fig. 36 Cornelis Cort after Federico Zuccaro, *The Calumny of Apelles*; engraving, 40.9 × 55.0 cm (cropped) (British Museum, London)



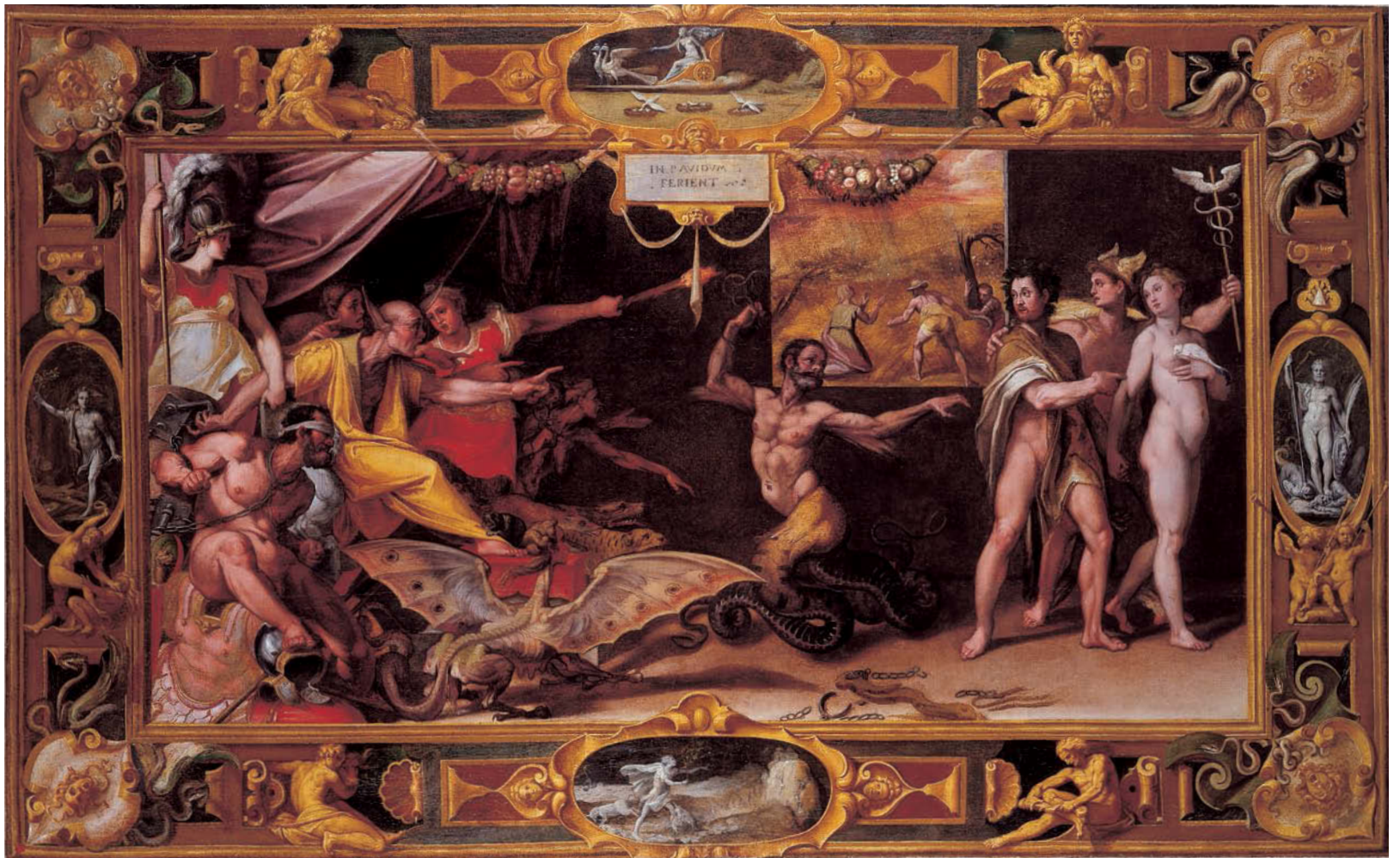



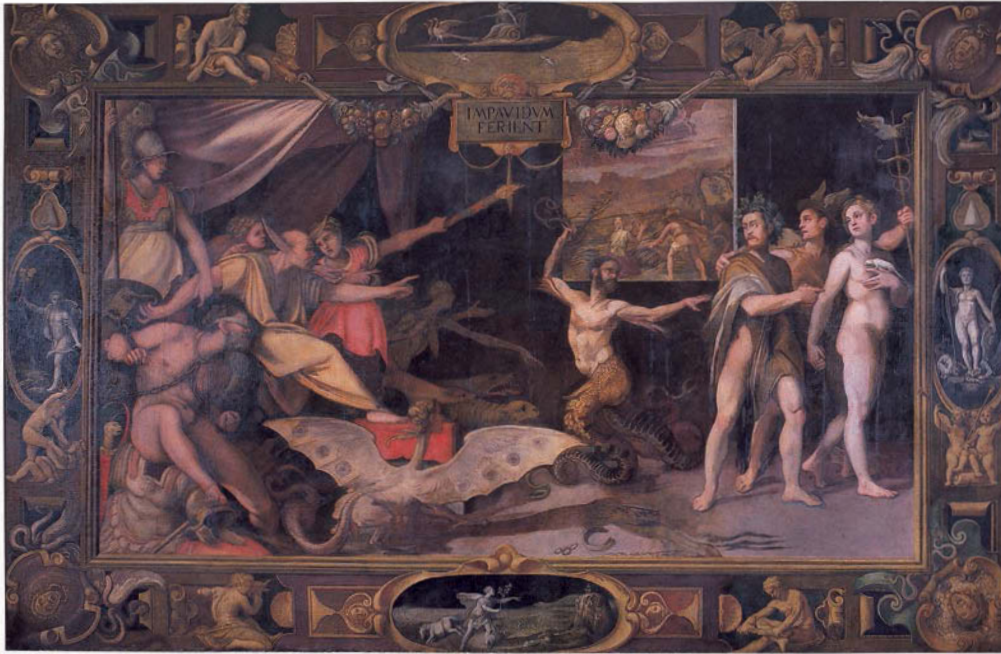

Fig. 37 Federico Zuccaro, *The Calumny of Apelles*; aqueous medium on canvas, 315 × 486 cm (Fondazione Camillo Caetani, Rome)

by the hair in triumph, accompanied by Envy, Treachery and Deceit and followed by Repentance and Truth. Federico's hero, by contrast, is led off, his dignity intact, under the protection of Mercury. A detailed explanation of the allegory here was written by the artist's son Ottaviano Zuccaro, though he diplomatically passed over the specific reasons for the painting.<sup>7</sup> Further information about the meaning is supplied by an engraving after the design by Cornelis Cort (fig. 36) in 1572 and later prints supplied with a key to the figures' identities.<sup>8</sup> A large-scale preparatory drawing for the whole painting is in Hamburg and one for the centre lower cartouche in Christ Church, Oxford.<sup>9</sup>

On the left sits King Midas, famous for his bad judgement and shown with ass's ears. He is being turned against the innocent 'hero', by the figures of Suspicion and Calumny, the latter holding up a lighted torch in her left hand. Envy lurks in the shadows behind, with emaciated

breast and snakes in her hair. Minerva, goddess of wisdom, restrains the King from releasing Rage, blindfolded and manacled.<sup>10</sup> The animals represent the vices that thrive under bad government: a fox (Cruelty), a wolf (Malice), a toad (Avarice), a harpy (Greed) and a leopard (not mentioned in Ottaviano, but which in Dante symbolises Fraudulence).<sup>11</sup> The man-serpent, brandishing snakes and trying to seize the hero's ox-hide, is based on Dante's description of Fraud in the *Inferno* Canto XVII.<sup>12</sup> The hero wears an ox-hide and ivy garland to signify the toils and the rewards of serving this prince. The yoke and chains at his feet remind us that his dismissal releases him from this servitude. In the two paintings, but not in the Hamburg drawing or subsequent prints, Fraud has the features of Jacopo Bertioia, and the hero those of Federico himself.<sup>13</sup> The hero is protected by Mercury, holding his caduceus, and is led away by a nude woman holding an ermine. The ermine's winter coat is white (with

a black tip on its tail); it was believed that the animal would rather die than soil its coat, and thus it became a symbol of purity.<sup>14</sup> Ottaviano interpreted the group to mean that an innocent man is never abandoned by divine aid.<sup>15</sup>

In the background a view through a window (or a painting) shows a harvest destroyed by a storm. The inscription underneath the scene should read *IMPAVIDUM FERIENT* ('though the heavens fall'), a reference to Horace's description of the just man in *Carmina* III, 3.7–8: 'were the vault of heaven to break and fall upon him, its ruins would smite him undismayed' ('si fractus inlabatur orbis / Impavidum ferient ruinae'). The inscription on this version has been misleadingly repainted in the past so that it reads *IN PAVIDUM*.

The frame is an emblematic cornucopia: each corner bears symbols of Minerva, her aegis emblazoned with a Medusa's head. Each side has a cartouche in the centre flanked by two fictive stone figures, interspersed with Federico's own emblem of the sugar-loaf (*zucchero*). Reading anticlockwise, starting with the left-hand side, the cartouche shows Aeneas holding the Golden Bough he took on his journey to Hades, which symbolised for Ottaviano 'the desire for virtue'. On the lower edge of the frame the cartouche shows Aeneas prevented by animals from climbing a hill surmounted by a temple of virtue, described by Ottaviano as a wolf (for ignorance), an ass (lasciviousness) and a wild boar (lust), although here they are an ass, a goat and a sheep. A ship in the background is tossed in a storm, symbolising the difficulty of the virtuous life.<sup>16</sup> Two young men sit on either side of this cartouche; the one on the left embraces an ox, representing noble Toil; the one on the right breaks a yoke, signifying base Servitude.<sup>17</sup> On the right-hand side of the frame the cartouche shows Hercules crowned with laurel, holding a palm of Victory and a shield of Minerva (with a Gorgon's head), while he crushes and impales two monsters. Below the cartouche are putti with trumpets, to signify the fame and glory which should accompany Virtue, although, as Massing wrote, the two trumpets may represent good and bad

fame.<sup>18</sup> On the upper border of the painted frame the cartouche shows Juno riding a chariot drawn by peacocks over a calm, windless sea upon which kingfishers (or halcyons) were said to nest (hence the phrase ‘Halcyon Days’). This scene symbolises the peace achieved by the virtuous. On the left of the cartouche Hercules appears with his club and the skin of the Hydra; on the right a younger man embraces an eagle and a lion, representing high and noble thoughts.

Federico makes a clever play here with space and with the ambiguous relationship of reality and artifice. We can read the whole as reality: a window opening on to a logically defined and clearly lit judgement hall, with figures passing behind the frame on both sides and a window opening beyond; or we can see it as artifice: a painting, symmetrical and frieze-like, enclosed in a fabulously elaborate frame, alive with similarly unreal scenes. The carved figures of the frame, caught in light and shadow, seem to have as much life as the inner scene and seem to sit proud of the picture surface, projecting into our space.

*Calumny* records Federico’s deep-felt anger for a slight now confused in history; it also incorporates moral and theoretical ideas about art in general. It has entered the language of art: Vincenzo Cartari’s manual *Imagini de gli dei dell’antichi* (1615) quotes from it, while Rubens incorporated its design in his bookplates and drew a new interpretation of it to decorate his house.<sup>19</sup>

- 1 See Shearman 1983, pp. 299–303; Massing (J.M.) 1990, pp. 360–64; Acidini Luchinat 1998–9, II, pp. 32–7; Luzio 1913, p. 101, no. 186. The painting has an unusual late seventeenth-century English frame in an Italianate style, similar to that on the Girolamo Forabosco *Scene of Jealousy* (Royal Collection, Levey 1991, no. 489a). This suggests that both these paintings joined the Royal Collection from the same English collection. The author is grateful to Giacomo Antonelli of the Fondazione Camillo Caetani for his assistance.
- 2 The only record of a previous restoration is in the Redgrave inventory: the painting had been ‘repaired’ by Pinti in 1867. It was conserved at the Hamilton Kerr Institute in 2005–6. For information on the technical examination and conservation of the

- painting see unpublished M.A. report by Tabitha Teuma, July 2005 and forthcoming paper by Renate Woudhuysen-Keller in the Hamilton Kerr Institute Bulletin. The author is very grateful for access to this material and for information from Renate Woudhuysen-Keller.
- 3 Partridge 1971, pp. 467–86. See also Acidini Luchinat 1998–9, II, pp. 32–7. Various explanations have been offered for the Zuccaro-Farnese clash: see Vasari 1906 edn, VII, p. 102 and note 4. Partridge 1971, p. 470; Gerards-Nelissen 1983, p. 53; Strinati 1974, pp. 91–2; Ważbiński 1985, pp. 326–31; Massing (J.M.) 1990, p. 210; Partridge 1999, pp. 181–2.
  - 4 Sellink 1994, pp. 200–201; Milwaukee 1989, pp. 252–5.
  - 5 See letter 14 June 1582 from Baldo Falcucci to the Duke of Urbino; van Mander 1604, fol. 186; Rustici 1923, pp. 412–24; Cast 1981, p. 133; Massing (J.M.) 1990, pp. 210–11.
  - 6 Macleod 1972–87, I, pp. 126–38.
  - 7 The account occurs in Ottaviano Zuccaro, *Idea de’ concetti politici, morali e christiani di diversi celebri Autori*, 1628; see Panofsky 1939, p. 84; Massing (J.M.) 1990, pp. 197–200; Heikamp 1957, pp. 219ff. Shearman argues that Federico used Alberti’s Latin *De Pictura* because Calumny holds the torch in her left hand, but she holds the torch in this hand in Lucian’s account.
  - 8 Sellink 1994, pp. 200–201, no. 68; Massing (J.M.) 1990, pp. 364–6; Bierens de Haan 1948, pp. 201–3, no. 219; Hermann Fiore 1979, p. 49, fig. 6.
  - 9 Massing (J.M.) 1990, pp. 356–9; Byam Shaw 1976, no. 542.
  - 10 See Shearman 1983, p. 301, and Massing (J.M.) 1990, p. 201.
  - 11 Panofsky, 1939, p. 84, and Massing (J.M.) 1990, p. 202 note that a dog, a lion, a wolf and a serpent menace Innocence in Bronzino’s design for the tapestry executed by Giovanni Rost.
  - 12 See also Cast 1981, p. 130.
  - 13 For Bertoia’s likeness see Partridge 1971, figs 19–20; for Federico’s likeness, compare the marriage scene fresco in the Palazzo Zuccari, Rome, and Taddeo’s portrait of him in the Sala dei Fatti Farnesiani of the Palazzo Farnese, Rome (see Acidini Luchinat 1998–9, I, pp. 5, 221, pl. 87). Weddigen (2000, pp. 201–3) argues that the innocent artist is not a self-portrait but has the likeness of Taddeo, whom Federico is defending.
  - 14 An ermine is held by the young woman symbolising ‘Purity of Soul’ (*Animi Candor*) in Federico’s later fresco in his palace in Rome: Acidini Luchinat 1998–9, I, p. 210, pl. 62; Massing (J.M.) 1990, p. 202. In the Hamburg drawing she holds two doves, therefore representing Innocence.
  - 15 For Mariette (1969, p. 209) it meant the artist had only the protection of his innocence and hard

work. Shearman 1983, p. 302; Massing (J.M.) 1990, p. 202.

- 16 Massing (J.M.) 1990, p. 205, discusses other contemporary interpretations of the shipwreck as the result of following a life of pleasure.
- 17 In Palazzo Zuccari *Labor* is represented by an elderly man holding an ox (Acidini Luchinat 1998–9, I, p. 210). In the *Porta Virtutis* a man and an ox represent hard work. According to Ottaviano these reinforce the theme that hard work is necessary to achieve virtue.
- 18 Massing (J.M.) 1990, p. 206.
- 19 McGrath (R.L.) 1962, pp. 222–3; McGrath (E.) 1978, p. 251.



LEONARDO DA VINCI

Vinci, Tuscany 1452–Amboise, France 1519

11. *Neptune* c. 1504

Black chalk

25.1 × 39.2 cm

Inscribed by the artist, upper centre: *abassa ichavalli*

RL 12570

PROVENANCE

Bequeathed by the artist to Francesco Melzi (d. c. 1570); sold by his heirs to Pompeo Leoni (d. 1608); Thomas Howard, 2nd Earl of Arundel, by 1630; probably acquired by Charles II; Royal Collection by 1690; Inv. A, p. 36, *Leonardo da Vinci Tom. III*, '165. Neptune & four Horses – bold Sketch for a Fountain ... Black Chalk'

REFERENCES

Clark and Pedretti 1968–9, no. 12505; New York 2003, no. 93, with full earlier bibliography

Leonardo da Vinci was the archetype of the 'Renaissance man' – a painter, sculptor, architect, engineer, map-maker and anatomist, and student of geometry, optics, hydraulics and botany. Drawing was central to his researches, and the six hundred sheets by Leonardo at Windsor, covering almost all aspects of his activity, are the greatest treasure of the Royal Library.

This is a preparatory study for the highly finished drawing described by Giorgio Vasari:

For his good friend Antonio Segni, [Leonardo] drew on a sheet of paper a Neptune, with such draughtsmanship and diligence that it seemed entirely alive. The sea could be seen churned up, and his chariot drawn by sea horses, with fantastic creatures, sea monsters and winds, and some beautiful heads of sea gods. The drawing was given by Fabio, his son, to Giovanni Gaddi, with this epigram:

Pinxit Vergilius Neptunum: Pinxit Homerus  
Dum maris undisoni per vada flectit equos.  
Mente quidem vates illum conspexit uterque  
Vincius ast oculis; jureque vincit eos.

[Virgil and Homer both depicted Neptune driving his sea horses through the rushing waves. The poets saw him in their imaginations, but Vinci with his own eyes, and so he rightly vanquished them.]<sup>1</sup>

Antonio Segni (c. 1460–1512) had been appointed Master of the Papal Mint in 1497,

though he did not reside permanently at the Vatican and travelled intermittently between Rome and his native Florence. He must have been an erudite collector, for Botticelli presented him with his *Calumny of Apelles* (Uffizi), and the friendship between Segni and Leonardo mentioned by Vasari would explain why the artist made such an exceptional drawing.

Segni's *Neptune* is lost, and – strangely for a work that was famed during the sixteenth century – we have no certain record of it in a copy drawing or a print. A large drawing in the Accademia Carrara, Bergamo (fig. 38) has been claimed as at least a partial copy of Leonardo's design, and the upper part of Neptune and the horses to the right there are very similar to those here. But while the rough head of a dragon-like monster, of a type often drawn by Leonardo, is visible here at the centre left edge of the sheet, the Bergamo drawing does not include any of the sea creatures (other

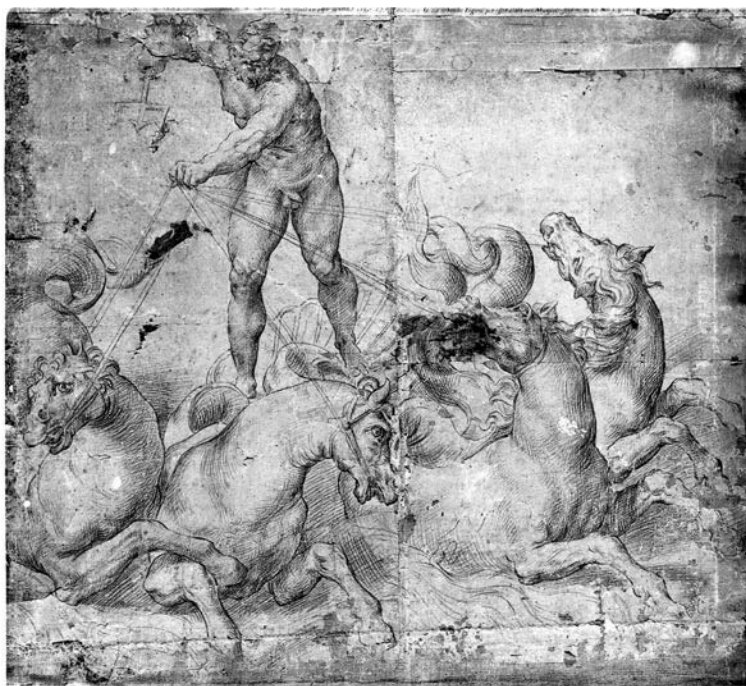

Fig. 38 Unidentified artist, perhaps after Leonardo, *Neptune*; red chalk, 44.5 × 51.6 cm (Accademia Carrara, Bergamo)



than Neptune's horses) mentioned by Vasari. A drawing of the subject by Lelio Orsi in Lisbon may capture more of Leonardo's spirit: it shows the god thigh-length in a low boat, flanked by frantic horses (some biting each other), tritons, nereids and a dolphin.<sup>2</sup>

The present sheet, in which Neptune is seen from the thighs up, carries Leonardo's rough note to himself to 'lower the horses'. The Bergamo drawing does show the god full-length, and with Neptune standing the design is significantly taller in its proportions than the elongated oval of the present sketch. While this shape resembles that of some antique cameos and carved gems, the few that show Neptune driving his chariot are arranged in profile rather than this more challenging

frontal aspect. As has often been noted, an inspiration for Leonardo's composition may instead have been a relief on a sarcophagus, then outside the church of Santa Maria in Aracoeli, Rome (and now in the Vatican), that shows Neptune standing thigh-length in a low boat drawn by four sea-horses breasting the waves and placed symmetrically at either side.<sup>3</sup> The drawing must date from around 1504, when Leonardo was working on (among other projects) the composition of the *Battle of Anghiari*, which involves a comparable interweaving of man and horse; it is likely that Leonardo had visited Rome around that time, for in April 1505 he was reimbursed for customs duty on a parcel of his clothes sent from Rome.

1 Vasari 1906 edn, iv, p. 25.

2 Monbeig Goguel 1996, pp. 116–17; for Orsi's interest in Leonardo's horses see also Viatte 1996.

3 Bober and Rubinstein 1986, no. 99.



RAPHAEL (RAFFAELLO SANTI)

Urbino 1483–Rome 1520

## 12. *The Conversion of the Proconsul* c.1514

Metalpoint, brown wash, white heightening and later pen and ink, over stylus lines, pin-pointing and black chalk underdrawing, on pale buff prepared paper

26.9 × 35.4 cm

Inscribed by the artist, lower centre:

L. SERGIUS PAVLVS / ASIAE PROCOS. / CHRISTIANAM FIDEM / AMPLECTITVR. / SAVLI PREDICATIONE

RL 12750

### PROVENANCE

Probably Queen Christina of Sweden; Cardinal Decio Azzolino; Pompeo Azzolino; Livio Odiscalchi; purchased in Rome for George III; Inv. A, p. 49, *Raffaello d'Urbino e Scuola*, 'Page 1. Elymas the Sorcerer struck blind; the Composition the same as the large Cartoon. These small Drawings of Raphael were design'd by him in order to be Engraved by M Antonio & others. This Drawing was bought at Rome & is Engrav'd by A: Veneziano, 1516'

### REFERENCES

Popham and Wilde 1949, no. 803; Joannides 1983, no. 363; Oberhuber and Ferino Pagden 1983, no. 524; Clayton 1999, no. 27, with full earlier bibliography

On the election of Pope Leo X in 1513, Raphael (see no. 1) was already established as the leading painter in Rome. The degree of his involvement in a project in his latter years depended on many factors, including the public profile of the project and the sense of competition that Raphael felt with other artists, most notably

Michelangelo. Thus when Leo X commissioned Raphael to design a set of tapestries of the *Acts of the Apostles* for the Sistine Chapel, both knew that they would be compared with the ceiling of the chapel completed by Michelangelo just a couple of years earlier. As he would have no control over the weaving of the tapestries in Flanders, Raphael therefore devoted an unusual amount of his own time to the execution of the full-size cartoons that served as models for the weavers. The date of the commission is unknown, though it must have post-dated the election of Leo in March 1513, and only two payments to Raphael are recorded for work on the project, on 15 June 1515 and 20 December 1516, the second apparently a final settlement. The seven surviving cartoons have been in the Royal Collection since 1623, and on loan to the Victoria and Albert Museum since 1865.<sup>1</sup>

This drawing is Raphael's study for the cartoon of the *Conversion of the Proconsul*, also

known as the *Blinding of Elymas* (fig. 39). The episode is described in Acts (13: 6–12). The magician Elymas tried to prevent the Roman proconsul Sergius Paulus from hearing the preaching of Paul and Barnabas; Paul struck Elymas blind, and thereby the proconsul was converted. The same subject is depicted in no. 22.

The tapestry includes, to the left (corresponding to the right here, for tapestries were worked from the back, reversing the image), a pillar decorated with sculpture. Some such element must have been planned from the outset, for it returns the proportions of the tapestry to those of the others designed for the side walls of the chapel, and centralises the vanishing point of the perspective, above the right hand of the proconsul. The drawing is elaborately executed with a detailed perspective grid and a combination of metalpoint and brown wash, unlike the simpler pen-and-wash of most of the *modelli* produced in Raphael's

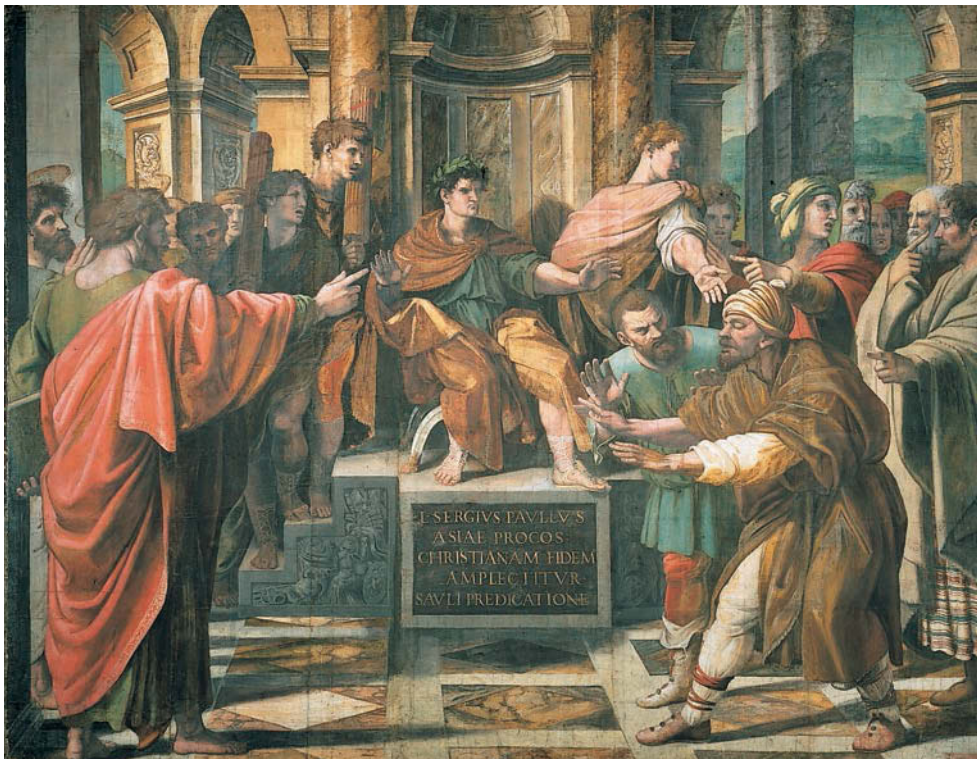

Fig. 39 Raphael, *The Conversion of the Proconsul*; bodycolour, 342 × 446 cm (Royal Collection, RL 12948, on loan to the Victoria and Albert Museum, London)





workshop; crude touches by another hand can be seen in the pen reinforcement of some outlines. The sheet is not squared for enlargement, and despite its degree of cogitation this may still have been an investigative sheet that combined several elements of the creative process – perspective, draperies, facial expressions – and served as the basis for a more explicit, less suggestive *modello*. The drawing was also subsequently used as the model for an engraving dated 1516 by Agostino Veneziano, corresponding in size and in all details.<sup>2</sup>

What was probably this drawing was seen in Rome in 1688 by Nicodemus Tessin, in the collection of Queen Christina of Sweden.<sup>3</sup> Queen Christina's drawings passed, after her death in 1689, through the hands of Cardinal Decio Azzolino to his nephew Pompeo Azzolino, and thence probably to Livio Odescalchi. After Odescalchi's death in 1713 some of the collection was dispersed, though the majority of the drawings remained together until 1790 when they were sold to the Teyler Museum, Haarlem, where they remain.

The note in Inventory A, 'This Drawing was bought at Rome', does imply that it was purchased singly by one of George III's agents, and not as part of a large collection.

1 For the full history of the tapestries see Shearman 1972; for the documents, Shearman 2003, I, pp. 205, 271–2.

2 Bartsch XIV, p. 43, no. 48.

3 'vom Raffael Paulus mit dem Blinden vor dem Keijsser, worbey diese Wörter geschrieben stunden: L. Sergius Paulus christianem fidem amplectitur Pauli praedicatione' (Stockholm 1966, p. 449). Despite the small discrepancy in the inscription, this identification is probably secure.



13. *The Three Graces* c.1517–18

Red chalk over some stylus underdrawing  
20.3 × 25.8 cm, the corners cut  
Verso inscribed with an unidentified paraph  
RL 12754

PROVENANCE

Royal Collection by c.1810 (Inv. A, p. 51, *Raffaello d'Urbino e Scuola*, '28. The Three Graces, Studys, in the Cupid & Psyche. Red Chalk')

REFERENCES

Popham and Wilde 1949, no. 804; Joannides 1983, no. 408; Oberhuber and Ferino Pagden 1983, no. 553; Clayton 1999, no. 31, with full earlier bibliography

Around 1517–18 Raphael's assistants frescoed the vault of the garden loggia of Agostino Chigi's suburban villa on the banks of the Tiber, now known as the Villa Farnesina. The two main fields and their pendentives depict episodes from the story of Psyche; other scenes in the lunettes were never executed, and the constant threat of flooding from the river seems to have precluded frescoes on the side walls.<sup>1</sup> This is a study for the Three Graces sprinkling a libation over the married couple at the right of the *Wedding Feast of Cupid and Psyche* (fig. 40), one of two fictive 'tapestries' running along the axis of the vault.

The red chalk studies for the project present perhaps the most difficult problem of attribution in the whole of Raphael's oeuvre. The issue is confused by highly competent drawings by members of the studio, by the existence of good copies after lost originals, and by the workshop practice of taking offsets which, as seen here at upper right, can blur some of the lines of the originals.<sup>2</sup> Further, there seems to be no difference in function between the life studies attributable to Raphael himself and those by his assistants, implying that Raphael must have been involved in preparing at least some of the scenes at this routine level. The present study, probably from a single model in three consecutive poses, is one of the few studies for the project that have hardly ever been disputed as the work of Raphael himself.<sup>3</sup> The draughtsman is fully in control of his medium, taking the drawing as far as necessary and no further, defining highlights simply by leaving areas of paper blank.

But the clear and harmonious light in the drawing became harsh and incoherent in the

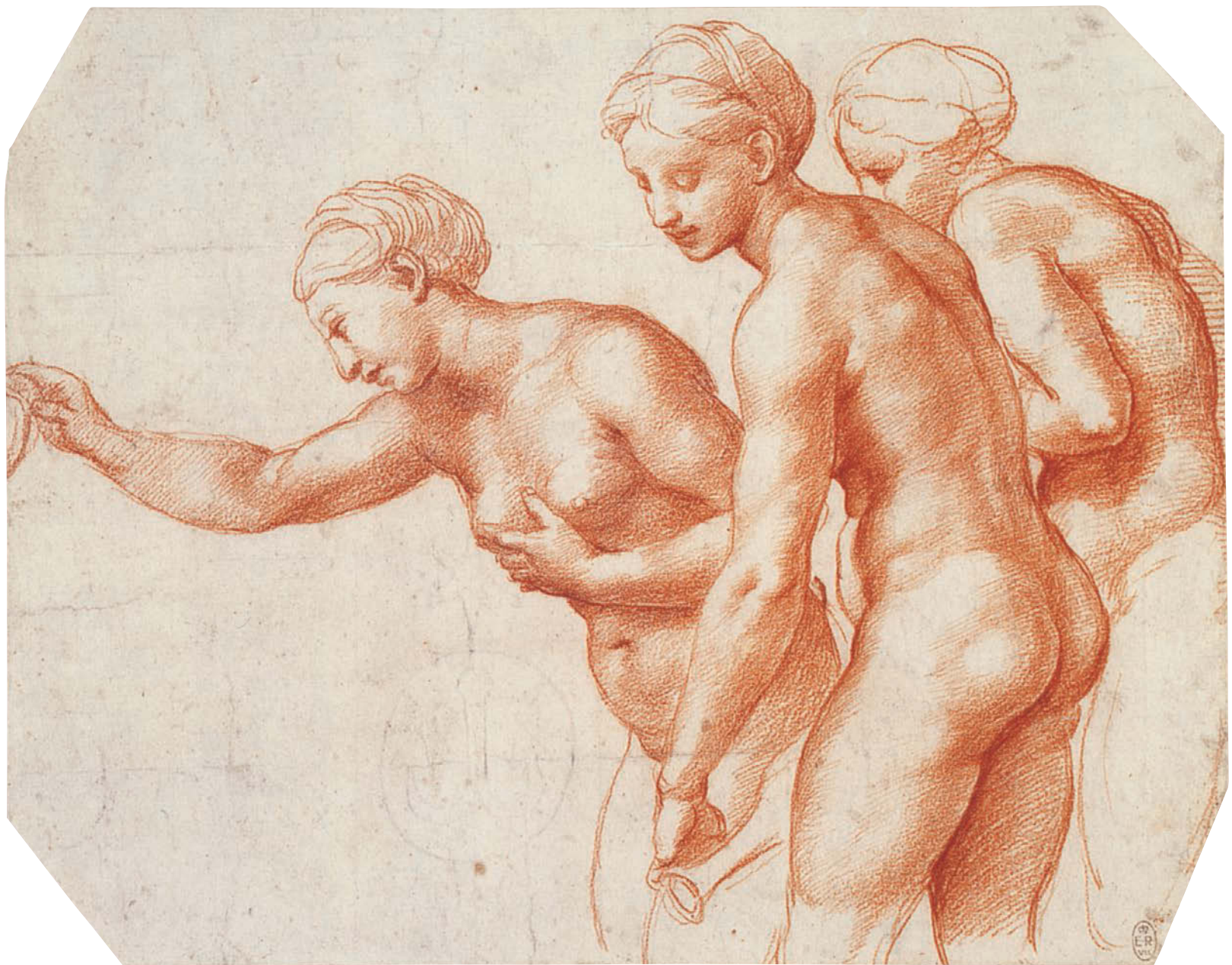

Fig. 40 Workshop of Raphael, *The Wedding Feast of Cupid and Psyche*; fresco (Villa Farnesina, Rome)

painting, and a letter from Leonardo Sellaio in Rome to Michelangelo in Florence opined that the frescoes were 'a disgrace for a great artist'.<sup>4</sup> Though partisan, Sellaio's criticism of the frescoes was not unfounded. The coarseness and inconsistency of effect of the frescoes is especially noticeable in the crown of the vault, which would have been executed first; Raphael seems to have become aware of this lapse in quality, for the subsequent pendentives are of a higher standard, suggesting that the master took more control over the execution of the later passages.

Sellaio's letter is dated 1 January 1518, probably following the Florentine calendar and thus 1519 modern style. This is one of the few documents of the progress of the commission, and suggests that the frescoes were open to view by the end of 1518.

- 1 For the frescoes see e.g. Kliemann and Rohlmann 2004, pp. 194–213.
- 2 Offsets from this drawing are to be found at Chatsworth (Jaffé [M.] 1994, no. 311) and in the Uffizi, inv. 1651–Orn. v (Rome 1981, no. 105).
- 3 For discussions of this problem see especially Shearman 1964 and Oberhuber 1986. The drawing was attributed by Hartt 1944, p. 77, to Gianfrancesco Penni, and by Fischel 1948, pp. 185, 366, to Giulio Romano, 'with livening touches of Raphael's own hand'. Popham (1949) implied that a lack of stylus underdrawing might be an argument against Raphael's authorship; such underdrawing is, however, visible around many of the contours, most clearly along the back of the right-hand figure.
- 4 Shearman 2003, 1, pp. 385–6.





14. *The head of St Sebastian c.1517–18*

Black chalk

28.6 × 22.5 cm

Verso: *Studies of architectural details and of drapery*. Black chalk

RL 3405

## PROVENANCE

Possibly Silvestro Bonfiglioli (d. 1696); from whose heirs bought by Zaccaria Sagredo, 1728; from whom bought by Consul Joseph Smith, 1751/2; from whom bought by George III, 1762; Inv. A, p. 80, *Guido &c. Tom. 4*, among '13 heads by Various Scholars of Guido'

## REFERENCE

Kurz 1955, no. 739

The drawing is a study by Andrea del Sarto (see nos. 2–3) for the head of St Sebastian, who kneels clutching the arrows of his attempted martyrdom in the left foreground of the *Dispute on the Trinity* (more accurately a *Discourse of St Augustine on the Trinity*). The altarpiece was executed probably around 1517–18 for the Augustinian church of San Gallo outside Florence and is now in the Pitti (fig. 41).<sup>1</sup> The drawing is unusually sketchy for a large head by Sarto, but the incisive, sweeping strokes of chalk are exactly his.

Two other drawings for the St Sebastian are known, both in red chalk. In the Uffizi is



Fig. 41 Andrea del Sarto, *Dispute on the Trinity*; oil on panel, 232 × 193 cm (Galleria Palatina, Palazzo Pitti, Florence)



Fig. 42 No. 14 verso (detail)

a study of a nude *garzone*, thigh-length and wearing a turban,<sup>2</sup> and in a private collection is a hesitant drawing of the upper half of the saint, with his drapery gathered over his right arm as in the painting.<sup>3</sup> Neither of these studies shows the profile turned into the pictorial space as far as in the painting, and the purpose of the present drawing may have been to examine – however roughly – the effect of turning the saint's head further, so that his locks of hair largely obscure his face.

Sarto reprised the pose of St Sebastian in the apostle in the left foreground of the Panciaticchi *Assumption* of c.1522–3 (also in the Pitti), who kneels in the same attitude but turns his head to look out at the viewer; the apostle there had initially been conceived looking forwards, like St Sebastian (as shown by a study for the figure whose connection with the *Assumption* rather than with the *Dispute* is demonstrated by other studies on the verso of that sheet).<sup>4</sup> Sarto also used the same pose for St Nicholas of Bari in the Passerini *Assumption* of c.1526 and – returning more closely to the semi-nude St Sebastian – for the Baptist in the Gambassi *Madonna and Child with Saints* (both paintings again in the Pitti) of a couple of years later.

On the verso of the sheet (fig. 42) are several sketches of architectural mouldings, perhaps for the lost original frame for the painting, and an indeterminate drapery study.

The drawing had been mounted for George III among the sheets by followers of Guido Reni. 'Un Dissegno con Testa di Mano d'Andrea del Sarto' was listed in the 1696 inventory of Silvestro Bonfiglioli, among drawings by Bolognese artists including Guido Reni, Guercino and Ludovico Carracci. This may have been the present sheet, subsequently losing its attribution and being subsumed among the Bolognese drawings that passed to Sagredo and then to Smith.

- 1 Galleria Palatina, Florence, inv. 172. For the painting and its iconography see Freedberg 1963, no. 40; Shearman 1965, I, no. 51; Florence 1986a, no. XIII; Natali 1999, pp. 89–93.
- 2 Uffizi, inv. 6918-F; Florence 1986a, no. 23.
- 3 Goldner 1998.
- 4 Getty, inv. 84. GB.7; Goldner 1988, no. 1; Ottawa 2005, no. 32.







15. *A design for an organ case c.1520*

Pen and ink with wash and white heightening on buff paper

56.5 × 38.0 cm

Inscribed by the artist, centre: *FIDES / B / E da notare che in questa faccia vaño le cañe piccole delo organo / & da l'altra dove vaño le cañe grandi va levato via el collari/no segnato .B. pretereaa sepo volendo tor via el fastigio overo / quarto tondo socto ali satyri e qui dare la cornice d'ricta usando / el fastigio sup[er]iore. V'lterius se po levare luno e laltro fastigio / e farlo a modo de arco triumphale; and by another hand, lower centre, pencil: *Arms of Gonzaga**

RL 5495

## PROVENANCE

Royal Collection by c.1770(?) (Inv. A, p. 17 [an inserted loose sheet that predates the rest of the inventory], 'by Baldassar Peruzzi da Sienna ... the celebrated Drawing for an Organ at Sienna, mention'd by G. Vasari'; also listed on p. 53 [of c.1810], 'a most capital ornamented Architectural drawing for the Front of an Organ for a Church in his native City of Sienna [Bald: Peruzzi.]')

## REFERENCES

Popham and Wilde 1949, no. 683; Frommel 1968, no. 79; London 1981, no. 187

The nature of Peruzzi's training in Siena is not known with certainty: Vasari stated that he studied with a goldsmith, but his first documented work is in fresco, and he was active as an architect as early as 1500. By 1503 he was in Rome, working in the Vatican Stanze before Raphael's arrival, and after 1505 designing and decorating buildings including the Villa Farnesina for Agostino Chigi (see no. 13). He was held hostage during the Sack of 1527, and after being ransomed spent five years back in Siena, where he held the position of city architect.

This large and impressive sheet is a study for an organ case, with Apollo standing at the apex of the design, flanked by four females, presumably Muses, and with other seated Muses in relief against the attic storey below. In niches to the sides of the attached columns are standing allegorical figures, with further niches down the side of the organ. At the centre, where the organ pipes would be, the artist has written:

It is to be noted that the small pipes of the organ are on this side and that, on the other, where the large pipes are, the frieze marked B is left out. Besides, if it is desired, the pediment or quarter-circle underneath the satyrs can be removed and the cornice here left straight, using the upper pediment. Further, both pediments can be removed and it can be made in the form of a triumphal arch.

In the upper pediment is the shield of the Gonzaga of Mantua, and in the rounded pediment below is an emblematic device (*impresa*) depicting Mount Olympus with a road spiralling up its side, topped by an altar (here with a burning offering), and the word *FIDES* (faith). This device was used by Federico II Gonzaga (1500–1540) after he succeeded his father as Marchese in 1519. The tradition that the Emperor Charles V conferred the device on Federico for his valour during the defence of Pavia against the French in 1522 seems to have no foundation, but when the Emperor created Federico Duke of Mantua in 1530 he allowed him to add the device to the Gonzaga arms.<sup>1</sup>

Popham noted that in 1522 Baldassare Castiglione bought an alabaster organ in Rome for Isabella d' Este, Federico's mother. The organ, which was presumably of a portable, table-top design, was sent to Isabella in Mantua and placed in her *grotta* in the Palazzo Ducale; it may have been the 'organetto fornito, guasto, cum la cassa' ('small decorated organ, broken, with its case') listed along with other precious objects in the *camerino del studio*, in the posthumous inventory of Federico's possessions.<sup>2</sup> But the *impresa* here is specifically that of Federico, not his mother, and it is probable that the drawing – with its note suggesting alternative designs – was made to be sent from Rome to Federico in Mantua, where it could have been executed in wood.<sup>3</sup> The date of the design would fall between Federico's accession as Marchese in 1519 and the arrival in Mantua in 1524 of Giulio Romano, who soon assumed responsibility for the design of all such objects at the Gonzaga court.

There is no scale on the drawing, though the density of decoration suggests that it was to be large. The architecture relates closely to a design by Peruzzi for an altar surround in the Getty (fig. 43),<sup>4</sup> the measurements on which give a total height of around 3 m (10 ft), and it may be supposed that the organ was to be about the same size.

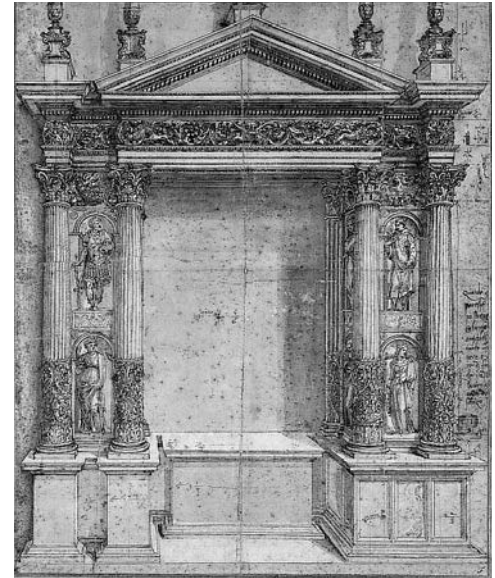

Fig. 43 Baldassare Peruzzi, *A design for an altar*; pen and ink with wash, incised, 45.4 × 37.7 cm (J. Paul Getty Museum, Los Angeles)

- 1 For the *impresa* see Malacarne and Signorini 1996, pp. 104–16.
- 2 Ferrari 2003, p. 111, no. 1387.
- 3 Burns in London 1981, p. 195.
- 4 Goldner and Hendrix 1992, no. 32.





16. *St Mark and St John with putti* c.1525

Red chalk over squaring with the stylus

32.7 × 51.2 cm, the lower corners damaged and restored

Inscribed lower right: *P... or R...*, cut; verso, on a reinforcing strip of paper: *Jerom*

RL 01218

PROVENANCE

Antonio Tronsarelli; Jerome Lanier (?his six-pointed star stamp, not in Lugt 1921); probably acquired by Charles II; Royal Collection by c.1810 (Inv. A, p. 52, *Guilio [sic] Romano, Polidoro, e Perino del Vaga, Tom. 2*, ‘11. St. Mark & St John ... [Perin. del Vaga]’)

REFERENCES

Popham and Wilde 1949, no. 974; Roberts 1986, no. 37; Joannides 1996, no. 48; Clayton 1999, no. 50; Mantua 2001, no. 59

In May 1519 the church of San Marcello, on the Corso in Rome, was destroyed by fire. Among the ruins was found an intact wooden crucifix, which was thus held to have miraculous properties and was carried in procession during the plague of 1522. The subsequent abatement of the plague led Cardinal Guglielmo Raimondi di Vich to found the Confraternita del Santissimo Crocifisso, whose first artistic initiative was the decoration of a chapel erected to house the miraculous crucifix as part of the rebuilding of San Marcello.

Perino del Vaga (see no. 4) began work in the chapel at an unknown date, but a lack of funds brought painting to a halt, and on 6 February 1525 the artist signed a new contract with the confraternity. By the time of the Sack, Perino had painted a *Creation of Eve* in the crown of the vault, and much of the flanking figures of St Mark with his lion and St John with his eagle (fig. 44), as studied here. Work then fell into abeyance until Perino returned to Rome a decade later. A revised contract was signed on 25 April 1539, Perino delegating the work to his assistant Daniele da Volterra, who by May 1543 had completed St John and added the figures of St Matthew and St Luke (to a revised design) on the other side of the *Creation of Eve*. It is not known whether frescoes were ever planned for the side walls, which remained blank.<sup>1</sup>

A damaged study in Berlin records Perino’s initial design for the vault, with God the Father in the central field.<sup>2</sup> The subsequent substitution of the *Creation of Eve* may seem an odd choice of subject for a chapel dedicated to the Crucifixion, but St Augustine had seen in the creation



Fig. 44 Perino del Vaga, *St Mark and St John*; fresco (San Marcello al Corso, Rome)

of Eve, from the rib taken from Adam’s side, a prefiguration of the blood and water that issued from the wound in Christ’s side on the Cross. The figures of the Evangelists in the Berlin drawing are squared with black chalk, and Perino transferred the poses of the saints to the present sheet by incising it with an equivalent squared grid before beginning work with the chalk. The positions of the Evangelists within the grids do correspond, but Perino here began the figure of St John a square too low, and the two figures are thus out of register.

The process of transcribing the design from one sheet to another exaggerated the linearity of the figures, and St John’s eagle almost merges with his drapery. Nonetheless, Perino was clearly responsive to the solidity of Michelangelo’s prophets, sibyls and *ignudi*, painted fifteen years earlier in the Sistine Chapel, and we can see how the young artist attempted to reach an accommodation between the apparently conflicting examples of Michelangelo and his one-time master, Raphael.

The drawing was recorded in the collection of the minor Roman nobleman Antonio Tronsarelli, posthumously inventoried in 1601.<sup>3</sup>

Like no. 24, the drawing bears a six-pointed star and the inscription *Jerom* on the verso, probably indicating that within a few decades the drawing was in England, in the collection of Jerome Lanier (d. 1657).

- 1 For the project see Fiocco 1913; Parma Armani 1986, pp. 262–3, 349–51; Mantua 2001, pp. 165–7. Perino’s new designs for St Matthew and St Luke are seen in a pair of drawings in the Louvre, inv. 2814–15; Mantua 2001, nos. 60–61.
- 2 Berlin, Kupferstichkabinett, inv. KdZ 22004; Mantua 2001, no. 58.
- 3 ‘Un S. Giovanni e un San Marco con doi puttini in foglio di carta Reale de lapis rosso de mano de Pierino messi in opra da essa in S. Marcello alla cappella del Crocifisso’ (Lafranconi 1998, p. 537).

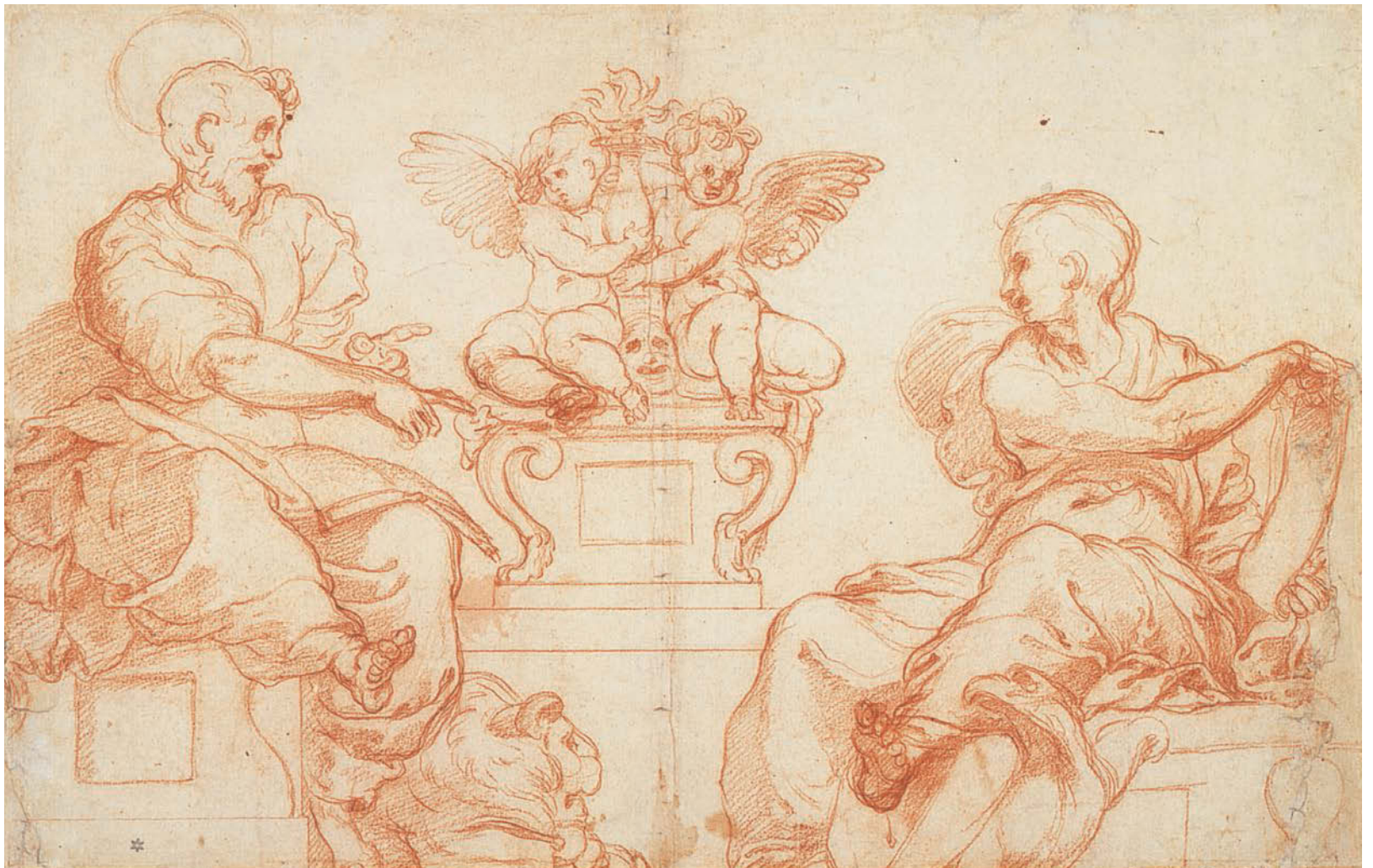



POLIDORO DA CARAVAGGIO (POLIDORO CALDARA)

Caravaggio, Lombardy c.1499–Messina c.1543

17. *The head of St Thomas(?)* c.1527

Red chalk

20.9 × 26.8 cm

Verso: *Tobias and the Angel, and St Andrew*. Black chalk and wash

RL 1888

PROVENANCE

Royal Collection by c.1810 (Inv. A, p. 74, *Caracci Tom. 3*, among '14 Various Studies of Heads of the three Caracci')

REFERENCES

Wittkower 1952, no. 595; Leone de Castris 2001, no. D289

The drawing formed part of the Carracci sequence at Windsor, but it is in fact a fine example of a red-chalk life study by Polidoro da Caravaggio (see no. 5), a mode of drawing in which he excelled. The figure bears a nimbus, and looks up with an expression of trepidation; he has the aspect of, for example, St Thomas at the moment at which Christ showed his wound to the incredulous disciple after the Resurrection. Polidoro executed a painting of that subject around 1530 for a chapel dedicated to St Thomas in Messina (now Courtauld

Institute Galleries, London), but the saint in that panel is quite different in appearance and is posed in lost profile to the left. Leone de Castris associated the drawing instead with Polidoro's painting of *Sant'Angelo Crowned by Angels* (private collection, Rome), close in date to the *St Thomas*.<sup>1</sup> The profile is indeed similar, but the saint in that painting tilts his head back to look up at his crown, and it is unlikely that the hesitant face of the figure in this drawing could have been intended for a saint gazing heavenwards.

A date before Polidoro's Sicilian period is suggested by the studies on the verso of the sheet (fig. 45). The two larger drawings (revealed when the drawing was lifted from its old mount in 2003), of a figure holding what appears to be an X-shaped cross, are probably studies for St Andrew in an altarpiece that Polidoro executed for the fish-merchants in

Naples. In 1526 their votive chapel was rebuilt as the church of Santa Maria delle Grazie alla Pescheria, altered many times over the centuries before its demolition as recently as 1968. Shortly after his arrival in Naples in 1527, in flight from the Sack of Rome, Polidoro received the commission to incorporate a miraculous panel of the *Madonna and Child* from the old chapel into a new altarpiece for the church. He initially planned to house the panel within a single-field altarpiece depicting angels supporting the frame of the panel, above souls in purgatory flanked by the patron saints of fishermen, Peter and Andrew (this design is recorded in another drawing at Windsor<sup>2</sup>). But the altarpiece was executed as an assemblage of smaller panels clustered around the votive Madonna, and all Polidoro's subsequent studies for the project (including several for St Andrew) treat the elements individually. Some panels were removed at an early date, and on the destruction of the church the remaining parts of the altarpiece were dispersed. The panels of St Peter and St Andrew are now on deposit in Capodimonte, Naples.

The other small study on the verso of the sheet shows *Tobias and the Angel*, a typical Polidoro sketch of small-scale, quirkily proportioned figures but executed in an unusual technique of black chalk and wash. It has not been possible to relate this study to any other work by the artist.

<sup>1</sup> Leone de Castris 2001, p. 363.

<sup>2</sup> Popham and Wilde 1949, no. 690; Clayton 1999, no. 62.



Fig. 45 No. 17 verso







18. *The Holy Family with Pope Clement VII c.1530*

Black chalk

26.7 × 21.9 cm

Verso: *The Christ Child*. Black and white chalks on grey prepared paperInscribed on the verso: *di Fra Bart<sup>o</sup>. [sic] dl piombo*

RL 4813

## PROVENANCE

Nicholas Lanier (his five-pointed star stamp, Lugt 1921, no. 2886); probably acquired by Charles II; Royal Collection by c.1810 (Inv. A, p. 45, *Mich: Angelo Buonarroti Tom. II*, '10. Study for an Altarpiece, Holy Family with S<sup>t</sup>: Francis ... Black Chalk')

## REFERENCES

Berenson 1938, no. 2505a; Dussler 1942, no. 177; Popham and Wilde 1949, no. 923; Joannides 1996, no. 20

Sebastiano Luciani trained in Venice in the circles of Giovanni Bellini and Giorgione, and moved to Rome in 1511 in the company of the banker and patron of the arts Agostino Chigi (see no. 13). He soon became a close associate of Michelangelo, who provided many drawings for Sebastiano's paintings, and was extensively patronised by Cardinal Giulio de' Medici, elected Pope Clement VII in 1523. Sebastiano was one of the few artists not to flee Rome after the Sack of 1527, and as a result he became a fixture at the Papal court. In 1531 he was made Keeper of the Papal Seals (hence his epithet 'del Piombo'), and his artistic output in later years was much reduced.

The drawing seems to be a study towards an unexecuted painting considered around 1530. The muscular Christ Child (drawn three times, including a larger sketch on the verso of the sheet, fig. 47) twists to lean on a globe symbolising dominion over the Earth. His pose recalls the Christ Child in Sebastiano's earlier tondo of a *Madonna and Child* (Fitzwilliam),<sup>1</sup> of which another echo would be seen later in the infant clutching a dog in Sebastiano's dismembered *Visitation* (formerly Santa Maria della Pace, Rome).<sup>2</sup> In the principal study here Joseph introduces a kneeling figure identifiable as Clement VII, whom Sebastiano painted and drew many times, always emphasising his prominent nose and cheekbones. Here he is bearded, dating the drawing after the Sack of Rome, when the Pope grew a beard as a sign of penitence. The likeness is particularly close to a drawing in the British Museum of the Pope with the Holy Roman Emperor Charles V, which presumably dates from (or shortly after)



Fig. 46 Parmigianino, *Madonna della Rosa*; oil on panel, 109.0 × 88.5 cm (Gemäldegalerie, Dresden)

the winter of 1529–30, when Pope and Emperor met in Bologna.<sup>3</sup>

Sebastiano travelled in the Pope's retinue to Bologna, and while there he surely resumed an acquaintance with Parmigianino (see no. 42). The two must have known each other from Parmigianino's period in Rome in 1524–7, when Parmigianino had presented Clement with three paintings and had subsequently received a commission (unexecuted) to fresco the Sala dei Pontifici of the Vatican. In Bologna, Parmigianino gave the Pope another painting, the *Madonna della Rosa* (fig. 46). The common title of that painting is somewhat misleading, for although the Christ Child does indeed hold a rose, the more prominent symbol is the terrestrial globe on which he sprawls. Parmigianino's preparatory drawings show that the globe was a late addition to the iconography, and was presumably introduced when Parmigianino decided to present the work to the Pope. (At the same time, Parmigianino painted an allegorical portrait of the Emperor, also featuring a terrestrial globe – which rather contradicted the message of the *Madonna della Rosa*, that Christ alone had dominion over the earth.)

Parmigianino's painting would surely have been known to Sebastiano, and informed a number of his subsequent works. His response here is primarily iconographic; a drawing by Sebastiano in the Metropolitan Museum of Art recalls the form of Parmigianino's painting more explicitly, with the Child sprawling on a globe behind which crouches the infant Baptist.<sup>4</sup> But the painting closest in spirit (and probably in date) to the present drawing is Sebastiano's *Madonna del Velo* in Naples, in which the figure of Joseph bears a striking resemblance to the Pope.<sup>5</sup>

- 1 See Safarik 1963, p. 71; Volpe and Lucco 1980, no. 40; Hirst 1981, pl. 52, and pp. 138, 150.
- 2 A copy of the composition survives in the Galleria Borghese (Hirst 1981, pl. 202).
- 3 Pouncey and Gere 1962, no. 279.
- 4 Metropolitan Museum of Art, New York, inv. 1975.89; Bean and Turčić 1982, no. 237.
- 5 Hirst 1981, pl. 181.



Fig. 47 No. 18 verso





19. *The Fall of Phaeton* 1533

Black chalk

41.3 × 23.4 cm

Verso: *The bust of a woman*. Red chalk

RL 12766

## PROVENANCE

Presented by the artist to Tommaso de' Cavalieri; after whose death, 1587, acquired by Cardinal Alessandro Farnese; Royal Collection by c.1810 (Inv. A, p. 45, *Mich: Angelo Buonarroti Tom. II*, '7. Fall of Phaeton ... [Black Chalk]')

## REFERENCES

Frey 1909–11, no. 58; Thode 1908–13, III, no. 542; Berenson 1938, no. 1617; De Tolnay 1948, no. 119; Popham and Wilde 1949, no. 430; Dussler 1959, no. 238; Hartt 1971, no. 358; London 1975, no. 126; De Tolnay 1975–80, no. 343; Hirst 1988, no. 45; Joannides 1996, no. 9

Michelangelo first met the young Roman nobleman Tommaso de' Cavalieri in late 1532, and formed an immediate friendship that lasted until the artist's death. He sent Cavalieri letters and poems, and early in their friendship made four highly finished drawings as gifts. These 'presentation drawings' are perhaps the highest achievement of Michelangelo's graphic output, and rank among the greatest drawings in Western art.

The first drawings that Michelangelo gave to Cavalieri, by 1 January 1533, were a *Punishment of Tityus* (also at Windsor) and a *Rape of Ganymede* (probably lost, though a version of high quality in the Fogg Art Museum may be the original). The following summer Michelangelo worked on a third drawing, the *Fall of Phaeton*, whose receipt Cavalieri acknowledged in a letter of 6 September 1533, writing that he had been visited by the Pope, by Cardinal Ippolito de' Medici, and by 'everyone', all of whom wished to see the drawing. The Cardinal subsequently borrowed the *Phaeton* and the earlier two drawings to have them reproduced in carved crystals by Giovanni Bernardi da Castel Bolognese. During 1533 Michelangelo also drew the *Children's bacchanal* (no. 20) for Cavalieri, and the four presentation drawings were acquired after Cavalieri's death in 1587 by the great collector Cardinal Alessandro Farnese. The drawings seem to have left the Farnese collections around the middle of the seventeenth century, though as they were so celebrated in their day, reproduced in engravings, drawn copies and other media,

it is puzzling that we have no record of their whereabouts until the *Tityus* was engraved by Francesco Bartolozzi in the Royal Library towards the end of the eighteenth century.<sup>1</sup>

Michelangelo followed Ovid's account of the story of Phaeton, who begged his father Apollo to be allowed to drive the sun-chariot for a day. But he could not control the *quadriga* – it careered too high and the earth froze, too low and it was scorched, until the gods pleaded for the intervention of Jupiter, who with a thunderbolt knocked Phaeton from the sky. He plunged into the river Eridanus (represented here by a recumbent river-god), to be mourned by his sisters and his brother Cycnus, who was transformed into a swan. The story is an illustration of the consequences of hubris, and the drawing has been interpreted as an expression of Michelangelo's feelings of Platonic love for the young Cavalieri, though the subject may simply have been a piece of moral guidance from the mature artist to the 13-year-old youth.

Though the composition is held together by a conventional pyramidal layout with a strong vertical axis, it is formed of three distinct, powerfully modelled figure groups, each of which is set against a separate and much more diffuse background. The effect is deliberately that of relief sculpture, with the figures as if in high relief and the backgrounds in low relief against the plane of the paper. The absence of a defined illusionistic space distils the event to a relentless chain of cause and effect, capturing the inevitability of Ovid's tale.

Two other black chalk drawings of the subject by Michelangelo survive.<sup>2</sup> A smaller sheet in the British Museum (fig. 48), probably drawn in June 1533, also arranges the composition in three tiers, though it lacks the vertical axis that is so insistent here. A sheet in the Accademia, Venice, is by contrast almost symmetrical, with the plunging figure of Phaeton flanked by two pairs of intertwined horses, and the reclining Eridanus, now at the centre of the lower group, throwing his hands up at the terrible sight falling towards him.

The London drawing bears a note from the artist to Cavalieri, offering to finish it if



Fig. 48 Michelangelo, *The Fall of Phaeton*; black chalk, 31.3 × 21.7 cm (British Museum, London)

Cavalieri likes it, or if not, to draw another version; the Venice version bears a partially illegible message which reads 'I have drawn it as well as I could; however, I am returning yours to you'. Which drawing Michelangelo meant by 'yours' is unclear, but this note might suggest that he essayed both the rigorously symmetrical Venice version and the more laterally spread London version before arriving at the subtleties of the Windsor composition. However, the Venice sheet bears on its verso studies for the *Last Judgement*, which would seem to date it to c.1534–5, and the more axial composition of that drawing could be seen as a development of the Windsor composition rather than as a sketch rejected as too uncompromising.<sup>3</sup>

1 On the Farnese drawings see e.g. Riebesell 1989, pp. 124–31 (though that account is confused about the autograph status of some of Michelangelo's drawings).

2 Hirst 1988, nos. 44, 46.

3 See Hirst 1988, pp. 110–12; Joannides 1996, pp. 56–7.





MICHELANGELO BUONARROTI

Caprese, Tuscany 1475–Rome 1564

20. *A children's bacchanal* 1533

Red chalk  
27.4 × 38.8 cm  
RL 12777

PROVENANCE

Presented by the artist to Tommaso de' Cavalieri; after whose death, 1587, acquired by Cardinal Alessandro Farnese; Royal Collection by c.1810 (Inv. A, p. 45, *Mich: Angelo Buonaroti Tom. II*, '3. Several Boys carrying a dead Monster, One with a Pig; some boiling a Caldron, others in Groupe in the foreground drinking; A female Satyr and two Children; one sucking her lank Breast, the other uncovering an Old Man a Sleep – perhaps the Emblem of Night – the subject very obscure, but the Drawing very Capital ... Red Chalk.')

REFERENCES

Frey 1909–11, no. 187; Thode 1908–13, III, no. 543; Berenson 1938, no. 1618; De Tolnay 1948, no. 120; Popham and Wilde 1949, no. 431; Dussler 1959, no. 365; Hartt 1971, no. 361; London 1975, no. 122; De Tolnay 1975–80, II, no. 338; Hirst 1988, no. 47

Like the *Fall of Phaeton* (no. 19), this drawing was executed by Michelangelo as a gift for Tommaso de' Cavalieri. Vasari (who knew Michelangelo well) mentioned it last among the four sheets made for Cavalieri in 1532–3, and as some of the figures in the composition were copied by Michelangelo's Florentine assistant Raffaello da Montelupo,<sup>1</sup> it must have been begun before Michelangelo left Florence for Rome for the last time, in October 1533. The level of finish is extraordinary, even by Michelangelo's standards. Working mainly with the sharpened point of the chalk, the artist maintained a consistent level of exquisite workmanship across the whole of the densely figured sheet. The state of preservation of the sheet is almost perfect, except for a little trimming around the edges as shown by early engravings after the drawing.

The scene is a cave or other rocky setting hung with drapery. At upper left, children stir a cauldron, while others stoke its fire; beyond hang a hare and the head of a boar, a small boar is borne on a child's shoulders, and at the centre a group struggle to carry in a deer. At upper right is a wine butt, from which some children drink, while another urinates into a wine bowl that is doubtless to be offered to one of his companions. Below, a man sleeps,

apparently under the effect of the wine, while to the left an old satyr-woman suckles a child.

No textual source is known for the imagery, but the meaning is clear. The infants represent the lowest state of humanity, devoid of reason (also denoted by the drunken slumber of the only adult human) and thus acting in a semi-animal manner, made explicit by the satyr-woman. At one level this is a standard Neoplatonic theme; less seriously, it may also be possible to see in the drawing a warning from the austere Michelangelo to the adolescent Cavalieri about the perils of drink.

Many of the motifs are derived from antique sarcophagi of children, of which several were known in the sixteenth century.<sup>2</sup> While the echoes of Raphael's *Entombment* of 1507 (now Galleria Borghese, Rome; then in San Francesco al Prato, Perugia), in the opposed straining of the central group, may be thought of as generic, the kneeling putto at upper right replicates the complex pose of the holy woman at the lower right of that painting, turned through 90 degrees. This is not a simple quotation: Michelangelo was repaying a compliment, for Raphael had taken his figure from the Virgin in Michelangelo's *Doni Tondo* (Uffizi), also turning her through 90 degrees. In effect, Michelangelo was here replicating the pose of his own *Doni* Virgin, seen from behind. That Raphael was an intermediary in this transformation is demonstrated by the echoes of the Borghese *Entombment* in a double-sided drawing by Michelangelo in Bayonne. On the recto of that sheet is a *Lamentation* – actually little different in iconography from Raphael's painting, which is in fact a *Lamentation and carrying of Christ's body to the tomb* – that quotes Raphael's composition directly in at least two elements; on the verso is what appears to be a preparatory sketch for the *Children's bacchanal*, showing a group of putti around (and some climbing into) a large wine vat, with a recumbent male nude immediately to the left.<sup>3</sup>

1 On a sheet in the Ashmolean, Parker 1956, no. 410.

2 See e.g. Bober and Rubinstein 1986, p. 91.

3 Nagel 2000, pp. 158–61.





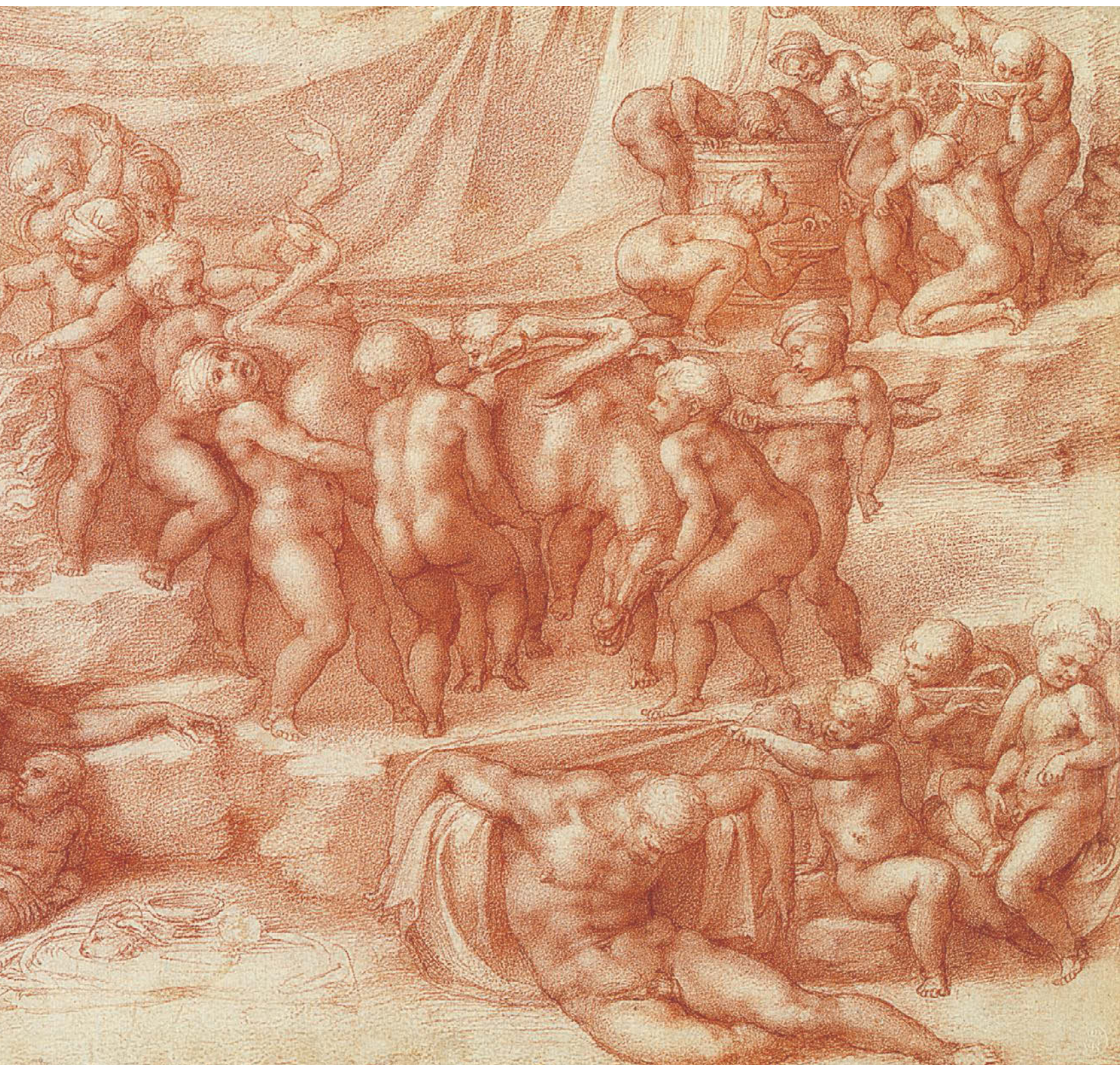



BACCIO BANDINELLI

Gaiole in Chianti 1488–Florence 1560

21. *A head of a man c. 1545*

Pen and ink

40.0 × 26.5 cm

Verso: *Two male nudes*. Pen and ink

Inscribed on the verso by the artist: ... *ne Lionarda dona ... / figliuola di lorenzo rosso*;

and by two other hands, lower edge, red chalk: *Bandinelli*, and black chalk: ... *Bandinelli*

RL 0394v

PROVENANCE

Royal Collection by c. 1770(?) (probably Inv. A, p. 17 [an inserted sheet that pre-dates the rest of the inventory], among '13 by Baccio Bandinelli'; also p. 47 [of c. 1810], '17 to 29. Various Studies of Baccio Bandinello')

REFERENCE

Popham and Wilde 1949, no. 74v

Bandinelli initially trained as a painter before devoting himself to sculpture, and unlike most sculptors of the sixteenth century he was a prolific draughtsman. As a faithful supporter of the Medici he profited from the patronage of Popes Leo X (Giovanni de' Medici) and Clement VII (Giulio de' Medici), and he attempted to monopolise the commissions for large-scale sculpture in Florence after Cosimo de' Medici was created Grand Duke of Tuscany in 1537. Bandinelli's ambitious and mercurial temperament earned him few friends; indeed, his status as an 'official' artist, coupled with the ponderous nature of much of his sculpture, prompted the contempt of his peers and of succeeding centuries, and he remains one of the most important sixteenth-century artists never to have had a monograph devoted to his art.

Michelangelo was Bandinelli's role model (though the older artist held him in disdain) and his pen technique was conceived in emulation of Michelangelo's, a patchwork of parallel hatching and cross-hatching. While Bandinelli never attained the flexibility and richness of Michelangelo's pen drawings, this is an unusually successful and striking effort, the vigorous hatching with loose curling lines and dense areas of ink juxtaposed with patches of untouched white paper to give a liveliness of effect rarely seen in his drawings.

Bandinelli was one of the most assiduous self-portraitists of the Renaissance, and there has thus been a temptation to identify any bearded man depicted by the artist as Bandinelli himself. His features are readily identifiable, especially his long, slender, sharp nose with undulating profile, and are quite



Fig. 49 No. 21 verso

different from those of the sitter here.<sup>1</sup> There is none of the idealisation seen in most of Bandinelli's portrait images: the figure wears everyday dress, a collared jacket over a buttoned shirt, and this informality was no doubt a reflection of the nature of the drawing, a straightforward study of an acquaintance with no rhetorical bombast or aggrandising agenda.

On the other side of the sheet is a study of two male nudes, one resting on a club (fig. 49). Ward noted that similarly posed figures are found in a composition of the *Combat of the*

*Gods* by Bandinelli, engraved by Beatrizet and published in 1545.<sup>2</sup> Bandinelli frequently repeated his poses and it is doubtful whether the drawing was a direct study for that composition; nonetheless, the date of this sheet is probably around that of the *Combat*.

1 For Bandinelli's self-portraits see e.g. Weil-Garris Brandt 1986; Galicka and Sygietyńska 1992; Fiorentini and Rosenberg 2002.

2 Ward 1982, no. 420, and in Detroit 2002, no. 150.







TADDEO ZUCCARO

Sant'Angelo in Vado, Marche 1527–Rome 1566

## 22. *The Conversion of the Proconsul* c.1557–9

Pen and ink with white heightening over charcoal, on blue paper

39.2 × 53.0 cm

Inscribed lower centre in a seventeenth-century hand: *Taddeo Succaro*, and in an eighteenth-century hand: *zuccaro*

Verso: *Studies for St Paul and a bystander*. Black chalk on blue paper

RL 6016

### PROVENANCE

Probably Jerome Lanier (his six-pointed star stamp, not in Lugt 1921); thus probably acquired by Charles II; Royal Collection by c.1810 (Inv. A, p. 55, *Zucharo Passarotti e Altri Maestri*, among '21 to 45. Of Taddeo and Frederico Zucharo, their School, and other Masters in their Stile')

### REFERENCES

Popham and Wilde 1949, no. 1067; Gere 1969a, no. 257

As a youth Taddeo Zuccaro travelled from his provincial home near Urbino to Rome. Before his premature death he established himself as the most dynamic painter of decorative schemes in the city, combining rich colour and Michelangelesque grandeur in Mannerist compositions, and his bold drawings outshine those of any contemporary in central Italy.

This is a large sketch for the fresco (fig. 50) painted by Taddeo on the left wall of the Frangipani chapel of San Marcello al Corso in Rome (across the nave from Perino's Cappella del Crocifisso – see no. 16). According to Vasari, Mario Frangipani commissioned Taddeo to decorate the chapel with scenes from the life of St Paul following the unveiling of his work in the Mattei Chapel of Santa Maria della Consolazione in 1556 (Frangipani was a member of the confraternity of that church). Throughout the project Taddeo was distracted by other



Fig. 50 Taddeo Zuccaro, *The Conversion of the Proconsul*; fresco (San Marcello al Corso, Rome)

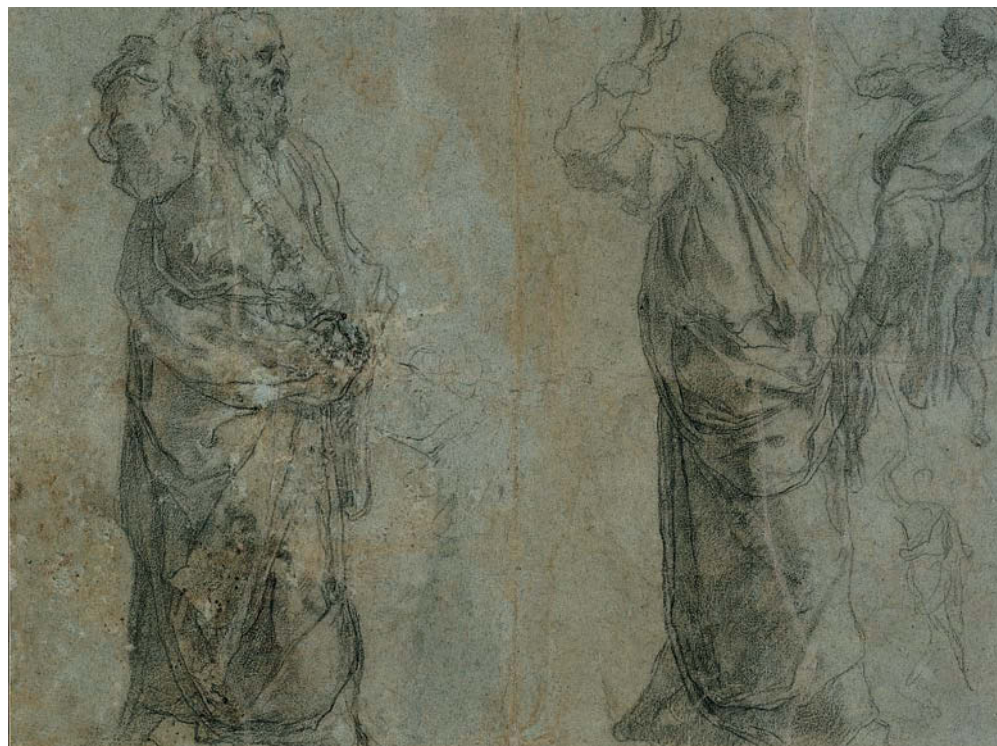

Fig. 51 No. 22 verso

work. He was not able to begin painting in the chapel for a couple of years, and though much of the barrel vault was completed in 1559–60, there was then a hiatus until 1563. The chapel was left incomplete at Taddeo's death in September 1566, and was finished by his brother Federico.<sup>1</sup>

The subject is the same as that of Raphael's drawing for the Sistine tapestries (no. 12), and Taddeo here followed Raphael's symmetrical arrangement, with the proconsul seated at the centre and St Paul and Elymas either side of the foreground. As *The Conversion of the Proconsul* and the *Healing of the Cripple* opposite are the lowest of the frescoes in the chapel, they must have been begun last. It is however likely that this drawing dates from the beginning of Taddeo's work on the project, and maybe six or more years separate the drawing and the beginning of work on the painting.

The composition of the painting is very different from the drawing, with the protagonists seen beyond a foreground of gesticulating semi-nude onlookers, and Popham noted that the layout here is actually closer to the fresco of the *Healing of the Cripple*.

Taddeo's dissatisfaction with the composition is evident from the fact that he (for it was surely he) tore up the folded sheet after its execution; some member of the workshop presumably retrieved the pieces and restored the sheet. When the drawing was lifted from its mount during recent conservation, further studies were revealed on the verso (fig. 51). Three of these are of St Paul in variants of the pose on the recto – two majestic studies the full height of the paper and a spidery sketch at lower right; the fourth study, at upper right, is of a startled bystander from behind, probably intended for the right foreground of the





composition but not to be found in the frescoes, nor in any of the other numerous preparatory studies for the Frangipani project.

Drawings in Stockholm (by Rubens, copying a lost drawing by Taddeo or re-working such a copy) and Chicago document the evolution from the classical balance of the present design to the Mannerism of the painting.<sup>2</sup> A damaged drawing in the Louvre appears to be a facsimile-type copy of the Windsor drawing; Gere thought that it might be an original study, but it is so close in detail to the present sketch that it would be hard to explain the function of such a sheet.<sup>3</sup> Finally, also at Windsor is a large red chalk drawing, squared for transfer, of which Gere judged that ‘in spite of its suspiciously exact correspondence with the fresco, the drawing is certainly by TZ himself; it must be the *modello* from which the full-size cartoon was squared’.<sup>4</sup>

- 1 For the project, including numerous other studies for the paintings, see Gere 1969a, pp. 71–83; Acidini Luchinat 1998–9, 1, pp. 59–78; Bailey 2003.
- 2 Nationalmuseum, Stockholm, inv. 305/1863; Art Institute of Chicago, inv. 1928.196; Gere 1969a, nos. 222 and 22 respectively.
- 3 Louvre, inv. 4403; Gere 1969a, no. 172; Gere 1969b, no. 16.
- 4 Popham and Wilde 1949, no. 1068; Gere 1969a, no. 253.



23. *Odysseus and Circe* 1570

Pen and ink with wash and white heightening over black chalk underdrawing,  
on paper washed yellow  
29.9 × 22.0 cm  
RL 12969

PROVENANCE

Presumably Royal Collection by c.1810 (though not identified in Inv. A)

REFERENCES

White and Crawley 1994, no. 143; White 1994, no. 3; Baroni Vannucci 1997, no. 113

Jan van der Straet was born and trained in Flanders, but he travelled in 1545 to Italy (where he assumed an Italianised or Latinised form of his name) and spent most of the rest of his life in Florence, initially working under Giorgio Vasari (no. 9). As well as practising as a painter, Stradanus provided many designs for tapestries and engravings, remaining one of the most recognisably Flemish of the many northern artists who pursued their careers in Italy.

This is a study for a painting in the Studiolo of Francesco de' Medici (later Grand Duke of Tuscany), leading off the main chamber (the Sala del Cinquecento) of the Palazzo Vecchio, Florence. Francesco was fascinated by the sciences and natural phenomena, especially the metamorphic sciences such as alchemy, metallurgy and pharmacy, and the Studiolo was designed as a cabinet room to house his collection of small and precious objects, both natural and man-made. The room is lined with paintings following an iconographic programme devised during 1570 by Vasari and the learned Vincenzo Borghini, on the theme of (in the ceiling) the four elements, seasons and humours, and (around the walls) their interactions and transformations.<sup>1</sup>

The paintings fronting the cabinets are in two tiers, rectangular above and oval below, and in general the many painters who contributed to this scheme were each assigned a pair of vertically adjacent panels. Stradanus's pair, to the right of centre of the left (Fire) wall, depict an *Alchemist's Laboratory* above and *Odysseus and Circe* (fig. 52) below, each signed and dated IOĀNES STRATENSIS FLANDRUS 1570. Elaborate studies for the two paintings are at Windsor;<sup>2</sup> both are rectangular, suggesting that Stradanus devised the compositions at a

stage in the planning when it was intended to have two equal tiers of rectangular paintings. The subsequent decision to use an oval format for the lower paintings required Stradanus to modify this composition, compressing it widthways and rearranging the animals.

The subject is taken from Book x of the *Odyssey*. During their journey home after the Trojan War, Odysseus and his companions landed on the island of the sorceress Circe. At centre right she is shown feeding one of the men with soup drugged with a potion that turned them into pigs; to the left of Circe is a man mid-transformation, on all fours with a pig's head, while behind a servant feeds the swine. Odysseus set out for Circe's palace to release the men, protected by a 'moly root' given by Mercury (with the winged helmet, in the left foreground beyond Odysseus).

The *Odyssey* mentions only pigs, though the popularity of Giovanni Battista Gelli's *La Circe* (1549), ten dialogues between Circe, Odysseus and his transformed companions, ranging from an oyster to an elephant, encouraged the depiction of a variety of animals – here a lion, a bear, a wolf and a fox. In the distance is Penelope, the wife of Odysseus, seated at her loom as she passes the years waiting for his return.

- 1 For the scheme of the Studiolo see Feinberg 2002.
- 2 The other drawing is White and Crawley 1994, no. 142; Baroni Vannucci 1997, no. 114; Brooks 2003, no. 77.



Fig. 52 Stradanus, *Odysseus and Circe*; oil on panel, 117 × 68 cm (Studiolo di Francesco I, Palazzo Vecchio, Florence)







24. *Fortitude, Prudence and Vigilance* c.1580

Pen and ink, wash, white heightening, over black chalk, partially squared in black chalk, on paper washed buff, 44.0 × 36.0 cm

Inscribed on the verso in two early hands: *Alessandro Allori and Jerom*

RL 6018

## PROVENANCE

Probably Jerome Lanier (?his six-pointed star stamp, not in Lugt 1921); probably acquired by Charles II; Royal Collection by c.1810 (Inv. A, p. 55, *Zucharo Passarotti e Altri Maestri*, among '21 to 45. Of Taddeo and Frederico Zucharo, their School, and other Masters in their Stile')

## REFERENCES

Popham and Wilde 1949, no. 59; Florence 1980, no. 17; London 2002, no. 352

Alessandro Allori was trained in Florence by his adoptive father, Agnolo Bronzino (no. 7), and after spending 1554 to 1560 in Rome he returned to establish himself as one of the leading painters of late Florentine Mannerism, combining a Counter-Reformation sensibility with the refined pictorial values that he had learnt from Bronzino. Alongside many religious works, Allori's most extensive secular project was the decoration of the Salone Grande of the Villa Medici at Poggio a Caiano near Florence, for which this is a study.

The frescoes had been begun around 1520 at the instigation of Pope Leo X (Giovanni de' Medici), but only one lunette had been completed by Pontormo, and two frescoes on the side-walls partially executed by Andrea del Sarto and Franciabigio, when work was abandoned at the end of 1521 on the death of the Pope. In 1574 Francesco de' Medici became Grand Duke of Tuscany on the death of his father Cosimo I. Four years later he commissioned Allori to resume the decoration of the room, following a revised iconographic scheme by Vincenzo Borghini (who had also been responsible for the programme of the Studiolo – see no. 23), and over the next four years Allori completed the frescoes. The artist took pains to harmonise his work with the earlier phase, extending Sarto's and Franciabigio's compositions by quoting figures from other works by those artists.<sup>1</sup>

Allori's large project drawing survives in the Uffizi.<sup>2</sup> It includes, on a damaged part of the sheet, the present allegorical figures (in reverse order) over the entrance door to the Salone, at the centre of one of the long



Fig. 53 Alessandro Allori, *Fortitude, Prudence and Vigilance*; fresco (Villa Medici, Poggio a Caiano)

walls. They are Fortitude, with club and lion; Prudence, with her usual attributes of mirror, serpent and double face; and Vigilance, with sun and taper for watching both day and night, and in her cloak the apples of the Hesperides – the subject of Allori's lunette in the Salone, studied in another drawing at Windsor.<sup>3</sup>

They bestride a dragon, the globe, and military regalia, symbolising the spiritual and temporal triumph of the Medici. The figural portion of the drawing is squared for transfer but corresponds only approximately with the fresco (fig. 53), where the figures fill out and relax their Mannerist poise, the Medici shield and swags with putti expand (at the expense of the wings of Prudence), and the broken pediment is replaced by a fictive inscribed plaque.

- 1 For the project see Spalding 1987; Lecchini Giovannoni 1991, pp. 248–50; Van der Windt 2000; Kliemann and Rohlmann 2004, pp. 232–57.
- 2 Uffizi, inv. 10-Orn.; Lecchini Giovannoni 1970, no. 37; Kliemann and Rohlmann 2004, p. 235.
- 3 Popham and Wilde 1949, no. 58.



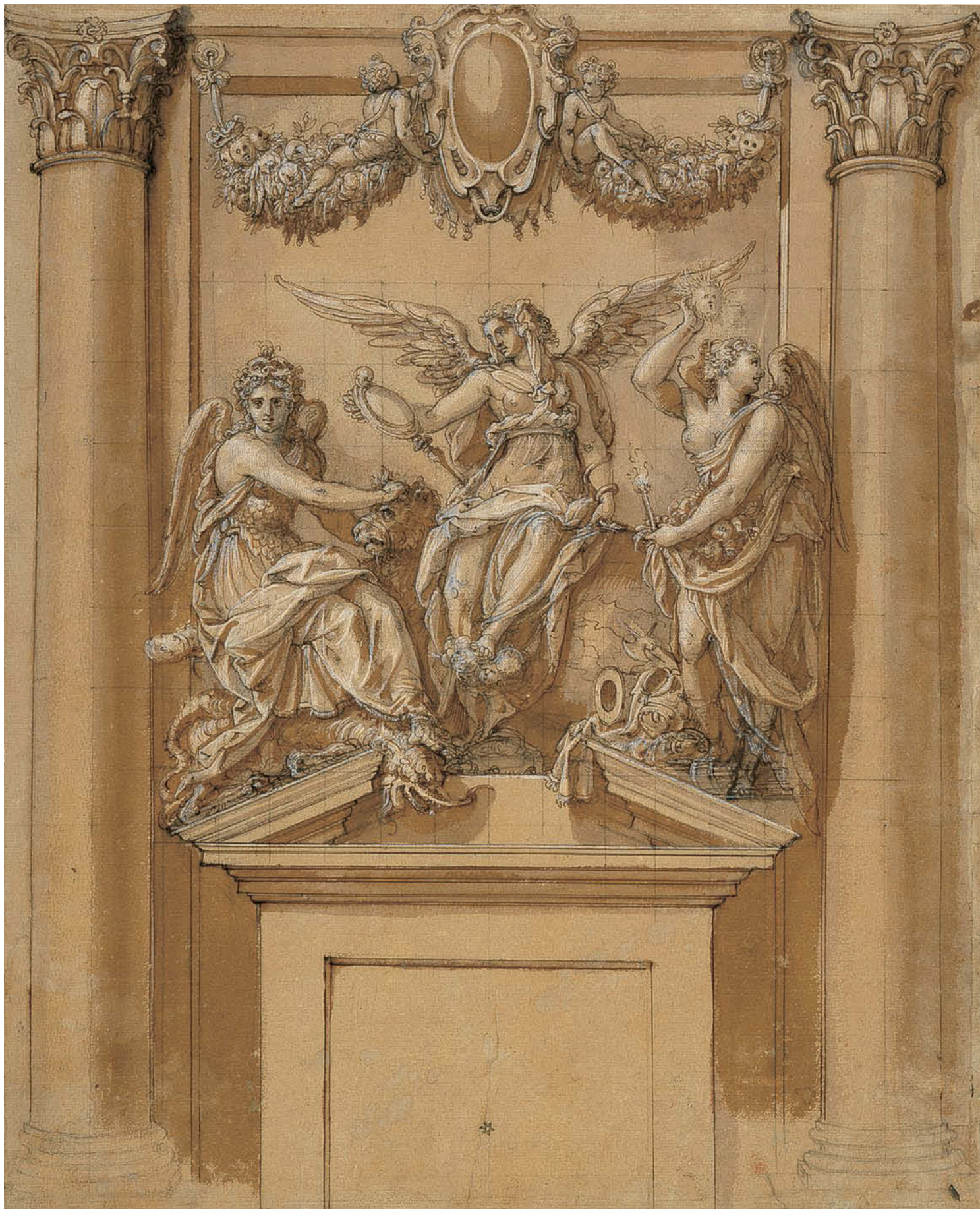



25. *St Jerome* c.1580

Red chalk, partly washed over

39.0 × 27.6 cm

RL 0440

## PROVENANCE

Presumably Royal Collection by c.1810 (perhaps Inv. A, p. 54, *Pellegrino Tibaldi, Primaticcio, Procaccini &c.*, among ‘Three Drawings by Muziano & Cangiasi’)

## REFERENCES

Popham and Wilde 1949, no. 518; Joannides 1996, no. 49

Girolamo Muziano trained as a landscape artist in Padua and Venice, and moved to Rome in 1549; there he gradually assimilated that city’s strain of Michelangelesque Mannerism as seen in the work of artists such as Taddeo Zuccaro (no. 22). The sober, even sombre religious paintings that dominate Muziano’s later production (much of it under the patronage,



Fig. 54 Girolamo Muziano, *Six Hermit Saints*; oil on panel (Santa Maria degli Angeli, Rome)

direct or indirect, of Pope Gregory XIII) reveal little of his Venetian background. But in his fresco cycles for Cardinal Ippolito d’Este, a number of detailed drawings, and a series of engravings by Cornelis Cort to Muziano’s designs, he successfully married a Roman figure style with a Venetian love of deep and complex landscapes.

The drawing is a study for St Jerome in Muziano’s altarpiece of *St Jerome Preaching in the Wilderness*, also known as the *Six Hermit Saints* (fig. 54), painted for the Cappella Gregoriana of St Peter’s. Muziano had designed the mosaics for the chapel, executed between 1578 and 1580, and shortly thereafter he began work on two altarpieces (the other depicting the *Mass of St Basil*). Borghini mentioned in 1584 that the artist had ‘in hand’ two paintings for the chapel, without stating their subjects.<sup>1</sup> They were left unfinished at the artist’s death and were completed by Cesare Nebbia and Paul Brill, before being placed against the two outer faces of the great north-east pier of the crossing of St Peter’s.<sup>2</sup>

Compositional studies for the altarpiece are in the Uffizi and the Louvre,<sup>3</sup> and three other studies for the figure of St Jerome are also to be found in the Louvre.<sup>4</sup> One of these is drawn on the same scale as the present sheet and replicates the saint’s pose, but the drapery falls from the right shoulder across the left hip. The facial features and right hand are much clearer than here, which would usually suggest that it was a later refinement, but in fact it seems to be the earliest of the studies. In the later two studies the drapery is more summarily drawn but the sophisticated *contrapposto* of the painted figure is gradually developed. As Joannides pointed out, the pose is based on that of the prophet Ezekiel in Michelangelo’s Sistine ceiling, but the heavy, broad figural type, with drapery clinging to the surface, depends on Michelangelo’s later visual language as typified by the frescoes in the Cappella Paolina of the 1540s.<sup>5</sup>

During the 1720s it was decided to replace both paintings with mosaics. In 1723–4 Luigi Vanvitelli made a cartoon after the *St Basil*, but

this was not used; instead, in 1743 Pierre Subleyras was commissioned to paint a new version of the subject, and a mosaic after that painting replaced Muziano’s *St Basil*, which is now lost but is known from an engraving by Jacques Callot. Muziano’s *St Jerome* was replaced with a mosaic after Domenichino’s *Last Communion of St Jerome* (see no. 116), and both Subleyras’s *St Basil* and Muziano’s *St Jerome* were transferred to the church of Santa Maria degli Angeli.<sup>6</sup>

1 Borghini 1584, p. 577.

2 Rice 1997, pp. 25, 287–8.

3 Uffizi, inv. 12810-F (Forlani 1962, no. 84);

Louvre, inv. 5105 (Chicago 1979, no. 31).

4 Louvre, inv. 5109 (Chicago 1979, no. 32; ill. Joannides 1996, p. 154), 5112, 5115.

5 Joannides 1996, p. 154.

6 DiFederico 1983, p. 75.







FEDERICO ZUCCARO

Sant'Angelo in Vado, Marche c.1540–42 – Ancona 1609

## 26. *Allegorical figures* c.1580

Pen and ink with wash and white heightening over black chalk, on blue paper, partly squared in black chalk

22.2 × 40.0 cm

Inscribed by the artist, centre left: [*t*]imor domini, and centre right: fide, and by a later hand, lower right: zucari

RL 6017

### PROVENANCE

Royal Collection by c.1810 (Inv. A, p. 55, *Zucharo Passarotti e Altri Maestri*, among '21 to 45. Of Taddeo and Federico Zucharo, their School, and other Masters in their Style')

### REFERENCE

Popham and Wilde 1949, no. 1047

The drawing is a study for a pair of allegorical figures painted by Federico Zuccaro (see no. 10) in the vault of the Cappella Paolina in the Vatican (fig. 55), designed by Antonio da Sangallo the Younger in 1537. The chapel is best known for the frescoes of the *Conversion of St Paul* and the *Crucifixion of St Peter* painted by Michelangelo in 1542–50, but most of the decoration was completed several decades later, during the papacy of Gregory XIII. Between 1573 and 1575 Lorenzo Sabatini painted three additional wall frescoes in a Michelangelesque style, and after Sabatini's death in 1577 Federico Zuccaro and his assistants added (in 1580–81 and 1583–5) a further wall fresco and decorated the vault with a stucco framework and frescoes of scenes from the lives of St Peter and St Paul.<sup>1</sup>

Above each of four triangular scenes in the vault is a pair of figures; the two studied here are found above *Paul and Silas Imprisoned at Philippi*. In the drawing the bearded man is flanked by a winged angel carrying a palm of martyrdom and a chalice with the Host; the woman holds a lapdog and is accompanied by a putto bearing a flaming urn. The identity of these figures was given by the artist in the annotations *timor domini* ('Fear of the Lord') to the left, and *fide* ('Faith') to the right. In the painting the figures are posed essentially as in the drawing, but the dog has disappeared (as have the lions' masks on the architecture behind) and the other attributes are swapped over; it would seem that they are both intended simply to represent Faith.

The figures are variants on the *Adam and Eve* in the spandrels of Cornelis Cort's engraving of 1571 after Federico's altarpiece of the *Annunciation with the Mass*.<sup>2</sup> Those figures are not a feature of the arched altarpiece and were



Fig. 55 Federico Zuccaro, vault of the Cappella Paolina (detail); stucco and fresco (Vatican Palace)

presumably devised by Zuccaro to 'square up' the composition for Cort. Nonetheless, it is clear from the attributes and inscriptions that this drawing was a study expressly for the Paolina project, and that Federico here adapted the figures that he had provided for Cort a few years earlier.

- 1 For Federico's part in the project see Acidini Luchinat 1998–9, II, pp. 122–6; for the iconography of Federico's frescoes see Kuntz 1999.
- 2 Hollstein 1947–, v, p. 42, no. 26; they are also seen in Raphael Sadeler's copy of 1580 after Cort's print, Hollstein 1947–, XXI, p. 216, no. 12.





27. *The Mystical Communion of St Catherine* c. 1578

Black chalk and pen and ink with pink wash, some brush in red ink, squared in red chalk

29.7 × 21.2 cm

RL 5086

## PROVENANCE

Royal Collection by c.1810 (among four volumes of *Diversi Maestri Antichi* summarily listed on Inv. A, p. 16)

## REFERENCES

Popham and Wilde 1949, no. 677; Blunt 1971, no. 514

Giovanni de' Vecchi was born in Tuscany but spent most of his career working in and around Rome. The drawing is a study for his fresco cycle of episodes from the life of St Catherine of Siena, in the Capranica chapel of Santa Maria sopra Minerva, Rome. St Catherine had been buried in that chapel on her death in 1380 (her remains were transferred to the high altar of the church in 1855). Angelo Capranica allowed the Confraternita del Rosario use of the chapel in 1573, though the Capranica family retained their hereditary rights there, and thereafter the chapel was dedicated both to the Madonna del Santissimo Rosario and to St Catherine.

The decoration of the chapel was financed with funds raised during the Jubilee of 1575. The vault would have been worked on first, a

rich stucco framework containing fifteen oil paintings of the Mysteries of the Rosary, all but one by Marcello Venusti. Giovanni de' Vecchi seems to have begun the frescoes of scenes from the life of St Catherine on the side-walls in February 1578, with the young Siennese painter Francesco Vanni as his assistant. In July of that year, however, de' Vecchi signed a contract to paint scenes from the *Legend of the True Cross* in the Oratorio del Santissimo Crocifisso, and the first of those frescoes occupied de' Vecchi until the spring of 1579, when he resumed (or commenced) work in the Minerva. The *St Catherine* cycle was largely complete by October of the same year. The chapel has been the subject of considerable study since a campaign of restoration of 1979 removed much later overpaint from the frescoes.<sup>1</sup>

The drawing is a study for the fresco on the right wall at the entrance to the chapel (fig. 56). In the foreground is one of the saint's many mystical experiences: to the right Fra Raimondo delle Vigne (Catherine's confessor, who related this episode in his biography of the saint) searches an altar for a Eucharist that had vanished, while Catherine receives this Eucharist from Christ himself. In the distance, the sick gather around Catherine's body on its bier in the chapel of St Dominic in the Minerva, where she was laid before her burial. At upper left Fra Giovanni Tantucci, a follower of Catherine, descends from a pulpit, having abandoned preaching a panegyric when he could not make himself heard above the crowd.

Although the drawing is closely squared for transfer and most of the details agree with the fresco, the proportions of the painting are considerably taller than those of the drawing. De' Vecchi stretched the composition by raising the group around the altar at centre right with respect to the figure of Christ, and raising still further the distant view of the saint on her bier. This element was also shrunk in size, introducing an extensive middle ground populated with figures not seen in the drawing. Tosini stressed the novelty in Roman art of the period of the vertical, episodic composition,<sup>2</sup>

but the differences between drawing and painting suggest that this verticality was accidental, a result of de' Vecchi having to repropportion the composition, rather than a deliberate aesthetic choice.

- 1 See in particular Strinati 1984; Bianchi and Giunta 1988, pp. 32–53; Heideman 1989; Heideman 1993; Tosini 1994, pp. 313–16, who argued that a note attached to another preparatory drawing for the chapel (Uffizi, inv. 7370-F) showed that de' Vecchi was still engaged with the project as late as 1586, amending the iconography. A third drawing for the fresco cycle is also in the Uffizi, inv. 7367-F.
- 2 Tosini 1994, p. 316.



Fig. 56 Giovanni de' Vecchi, *The Mystical Communion of St Catherine*; fresco (Santa Maria sopra Minerva, Rome)







PARIS NOGARI  
Rome c.1536–1601

## 28. *The Circumcision* c.1580

Pen and ink with wash and white heightening, over black chalk, on blue paper  
41.7 × 24.6 cm  
Inscribed at lower centre, pencil: *Di Fran: Sabvati*  
RL O162

### PROVENANCE

Presumably Royal Collection by c.1810 (probably among four volumes of *Diversi Maestri Antichi* summarily listed in Inv. A, p. 16)

### REFERENCES

Popham and Wilde 1949, no. 523; Alasko 1983, no. 28

Paris Nogari was one of the many artists who worked in large teams on papal commissions during the vigorous pontificates of Gregory XIII (1572–85) and Sixtus V (1585–90), though nothing is known about his career before 1575.<sup>1</sup> The drawing is a study for Nogari's painting of the *Circumcision* (fig. 57) in the church of Santo Spirito in Sassia, Rome,<sup>2</sup> in which he adopted many of the devices typical of late Roman Mannerism – half-length figures cut off by the bottom of the frame, the protagonists seen a little from below to enliven the perspectival arrangement, elongated proportions, an interest in exotic costume, and a dramatic use of highlights.

The painting was executed in oils directly on the right wall of a chapel dedicated to the Assumption of the Virgin. The altarpiece of the *Assumption* is the work of Livio Agresti, and on the left wall, a pendant to Nogari's painting, is the *Birth of the Virgin* by Giovanni Battista Lombardelli. The site of the *Circumcision* on the right wall explains the perspective of the scene, set before a barrel-vaulted chapel seen obliquely from lower right. An inscription formerly in the frieze of the chapel recorded the patronage of the papal secretary Cesare Gloriero and the completion of the decoration of the chapel in 1583.<sup>3</sup> Nogari was engaged throughout the early 1580s on decorative schemes in the churches of San Pietro in Vincoli, the Madonna dei Monti and the Trinità dei Monti, and in the Galleria delle Carte Geografiche and Sala Vecchia degli Svizzeri of the Vatican, and it is not known how long before 1583 work on the chapel in Santo Spirito in Sassia had commenced.<sup>4</sup>

An earlier study by Nogari for the fresco (fig. 58) shows most of the figures already in their final positions, and the candelabrum that relieves the upper half of the painting but is omitted here.



Fig. 57 Paris Nogari, *The Circumcision*; oil on plaster, 285 × 142 cm (Santo Spirito in Sassia, Rome)



Fig. 58 Paris Nogari, *The Circumcision*; pen and ink with wash, 22.3 × 13.7 cm (Private collection)

- 1 For Nogari see Gere and Pouncey 1983, p. 136; Litteri 2000.
- 2 Antal 1938–9, p. 40.
- 3 'Caesar Glorierus Pietat. Studios. Faciendum Curavit. a. 1583'; Forcella 1869–84, VI, p. 400, no. 1224.
- 4 See Litteri 2000, pp. 26–33.





LUDOVICO CIGOLI (LUDOVICO CARDI)

Castello di Cigoli, Tuscany 1559–Rome 1613

## 29. *Two servants* 1591

Brush in ink and white on grey-blue prepared paper

40.3 × 24.6 cm

Inscribed in pencil: *Lod<sup>o</sup> detto il Cigoli*

RL 5190

### PROVENANCE

Royal Collection by c.1810 (among four volumes of *Diversi Maestri Antichi* summarily listed on Inv. A, p. 16)

### REFERENCE

Popham and Wilde 1949, no. 233

Cigoli received a humanist education in Florence before training as a painter with Alessandro Allori and Santi di Tito. He was one of the foremost artists to reject the excesses of late Mannerism and, drawing on a wide range of precedents, Cigoli created a distinctively Florentine style of rich colour and narrative clarity, avoiding the stolidity of much Counter-Reformation painting elsewhere in Italy.

The drawing is executed in Cigoli's unmistakable technique of broad brush in ink and white on dark prepared paper. Popham observed that the style was that of studies for paintings such as his *Supper in the House of Simon* (1592–6; Galleria Doria Pamphilj, Rome), and suggested that the figures holding trays must be for some feast scene, without stating explicitly that the drawing might have been an early study for the servants holding platters in the foreground of that painting.<sup>1</sup>

Chappell proposed instead that the drawing was connected with Cigoli's two paintings of the *Emperor Heraclitus Carrying the Cross into Jerusalem*, each dated 1594. One was painted for the Confraternita della Croce, the confraternity of the silk-weavers' guild, for their altar in San Marco in Florence and still *in situ*, the other for the convent of Santa Croce in Empoli and destroyed in the Second World War.<sup>2</sup> The former was commissioned from Cigoli on 7 December 1591, the artist having been chosen

from a list of six after a painting by Matteo Veri had been rejected by the confraternity. The contract with Cigoli stated that the painting should follow a drawing that he had already provided (thus dating his work on the design to 1591), and that he was to complete the work within eight months. Cigoli failed to keep to this deadline; a revised agreement was drawn up in April 1593, and the painting was presumably supplied the following year.<sup>3</sup>

The two compositions are broadly on the same lines, though reversed in direction, and it is likely that the Empoli version was derived from Cigoli's studies towards the San Marco painting. Figures in a similar attitude to those here appear on the left of a compositional study in the Uffizi,<sup>4</sup> and in reverse on the right of the painting in San Marco. The object held on a platter by the servant here must thus be the Byzantine Emperor's peaked hat (as popularised by Pisanello's medal of John Palaeologus), though in the painting the page holds a more readily identifiable crown.

A near-identical drawing in the Louvre (on grey-blue paper rather than prepared paper) has been claimed as an autograph repetition – or even the original of which the present sheet is a mere 'replica' – but is plainly a copy of the present sheet.<sup>5</sup>

- 1 A connection with that painting was accepted by Thiem 1977, p. 290, and Viatte 1988, pp. 84–5, and rejected by Forlani 1959, p. 122, Petrioli Tofani 1979, p. 79, and Faranda 1986, p. 128.
- 2 Chappell 1989, p. 198; Chappell 1992, pp. 39–48.
- 3 For the commission see Padoa Rizzo 1989.
- 4 Uffizi, inv. 8864-F; Chappell 1992, no. 25.
- 5 Louvre, inv. 911; Viatte 1998, no. 140.













30. *Portrait of a Lady with a Lapdog* c.1500–1505

Oil on panel  
45.4 × 35.0 cm  
RCIN 405762

## PROVENANCE

First recorded in Charles II inventory, c.1666–7, Whitehall

## REFERENCES

Shearman 1983, no. 77; Negro and Roio 2001, no. 55; Martineau in London 1981, no. 112

Lorenzo Costa spent his career in the Po valley. He was trained by Ercole de' Roberti in Ferrara and worked in nearby Bologna during the 1480s and 1490s for its ruler, Giovanni II Bentivoglio. In 1504 Giovanni's son, Antonio Galeazzo Bentivoglio, introduced Costa to Isabella d'Este, sister of Alfonso I d'Este, Duke of Ferrara, and wife of Francesco II Gonzaga, Marchese of Mantua. Isabella commissioned Costa to paint an *Allegory* (c.1505–6; Louvre) for her Studiolo in the Palazzo Ducale in Mantua. In 1507 Costa succeeded Mantegna as court painter to the Gonzaga in Mantua.

The sitter's dress in this portrait is typical of the fashion of north Italian courts (Milan, Mantua and Ferrara) during the period 1490 to 1506: detachable sleeves, decorated with stripes, are tied to a red dress with long *points*; her white shift is visible at these joins and at the neck, where it has a finely detailed border.<sup>1</sup> The band around the crown of her head is called a *lenza* and sometimes holds a jewel.<sup>2</sup> She also wears a necklace which may support a pendant hidden beneath the bodice of the dress, as well as a larger necklace which falls on her chest.<sup>3</sup> Her hair is pulled back from her face and may be wrapped with a covering (*coazzone*) intended to hold it in place.

The fine linear style here can be compared with Costa's work before his move to Mantua in 1507 and is very different from his heavier, more realistic and softly modelled portrait of Giovanni Battista Fiera (National Gallery, London), usually dated to his Mantuan period. The girl's idealised features in the present portrait appear in his sacred and secular works dated 1505–6, such as the Virgin in the *Adoration of the Child*, or the *Woman with Halberd* (both in private collections). The elegant tilt of her head is close to that of Costa's *Venus* of c.1505–6 (private collection), and his drawing

of the *Allegory of Fortune* (Kupferstichkabinett, Berlin).<sup>4</sup> She also resembles the seated figure in the left foreground of his 1505–6 *Allegory* for Isabella d'Este (mentioned above and now in the Louvre).<sup>5</sup> The portrait is probably dated slightly earlier than the *Allegory* as it records an earlier fashion. The arrangement of the sitter's hair is closer to that of Beatrice d'Este in the *Pala Sforzesca* c.1495–7 (Brera) than the figures in the *Allegory*, whose hair may be confined in transparent silk caps or nets and who have wide, loose sleeves revealing the ample sleeves of the shift beneath. Stripes were fashionable at the turn of the century, as worn by Beatrice d'Este and Doralice Cambiagio in Marco Marziale's *Circumcision* (1500; National Gallery, London). The latter's hair and style of dress is very similar to that shown here. The way in which the girl holds her dog is strongly reminiscent of Cecilia Gallerani's elegant pose caressing an ermine in Leonardo's famous portrait of c.1490 (Czartoryski Museum, Cracow), which Isabella borrowed in 1498 for comparison with portraits by Giovanni Bellini.<sup>6</sup>

Costa's fine technique and the use of the dark background show the influence of the Netherlandish paintings he would have been able to study at the Este court at Ferrara.<sup>7</sup> The ground of the painting has an underlayer of green and pink for the skin, through which some of the many fine drawing lines for outlines and features are now discernible. There is no evidence that this portrait formed the right-hand half of a diptych, as has been suggested.<sup>8</sup> There is a version of this portrait in the Sterbini collection, Rome. The autograph variant in the Currier Museum of Art, Manchester, New Hampshire, may record the same sitter at a different date, or a different sitter wearing finer jewellery. Both portraits depict Costa's ideal type of female beauty.<sup>9</sup>

The most interesting proposal for the identity of the sitter, first made by Berenson, is that it depicts Isabella d'Este herself.<sup>10</sup> In 1508 Isabella sent two portraits by Lorenzo Costa, one of herself and one of her daughter, Eleonora, to her husband, Francesco Gonzaga, who was being held captive in Venice.<sup>11</sup> An

unattributed portrait of Isabella, thought to be by Costa and probably a version of the present portrait, was given to the English ambassador in 1514, although it does not appear in any subsequent Royal Collection inventories (the present work was not recorded until the reign of Charles II).<sup>12</sup> Isabella was a famous dog-lover and it has been suggested that the dog here is an allegory of fidelity, echoing the motto in Isabella's studiolo, 'bona fé non est mutabile' ('Good faith is unchanging').<sup>13</sup>

The features of the sitter are very different from known portraits of Isabella. It has been suggested that this portrait, or the Manchester variation, could portray her daughter Eleonora, born in 1493. According to a letter, Costa was painting Eleonora in 1508.<sup>14</sup> However, she would be only 11 years old in 1504, too young to be recorded here if on stylistic grounds this portrait is dated around 1500 to 1505. The Gonzaga and Bentivoglio families were closely related by marriage; the portrait may depict one of the other young heiresses of the Bolognese or Mantuan courts.<sup>15</sup>

Although the sitter's identity is still uncertain, the charming elegance of her portrait captures the refined sophistication of the northern Italian courts in this period.

1 Stella Newton advised John Shearman that the costume should be dated to the late 1490s. The author is grateful to Jane Bridgeman for her advice on the dress and jewellery; she suggests a date of c.1500.

2 Besides Leonardo's *Portrait of Cecilia Gallerani* (Czartoryski Museum, Cracow), with black bead necklace, and *Portrait of a Lady*, 'La Belle Ferronnière' (Louvre), Beatrice d'Este in the *Pala Sforzesca* (Brera) of the late 1490s is also depicted with detachable sleeves, a *lenza* and fine necklaces.

3 The material from which the larger black beads are made cannot be identified, although jet has been proposed. The author is grateful to Dora Thornton for her suggestions.

4 Negro and Roio 2001, nos. 44, 54, 54DC, 63, and London 1984, pp. 74–5. The *Venus* has been linked to a document dated 1515, but the drawing in Berlin has a study on the verso for the *Marriage of the Virgin* dated 1505.

5 See Gronau 1928; Varese 1967; Bologna (F.) 1984, pp. 268–70; London 1984, pp. 74–5.

6 Brown (D.A.) 1990, pp. 47–62; Lloyd 1991, p. 76.



7 Martineau in London 1981, pp. 162–3.

8 Infra-red reflectography shows accurate drawing lines indicating brows, eyes, chin and neck. Costa adjusted her right arm so that it was closer to her body. Various indications on her left sleeve and on her right shoulder were not followed. There is an indication of a doorway in the shadow on the right, but this may be the laying in of the shadow. A photograph before the restoration in 1960 shows many curls of hair on both sides of the head, which had been painted over previously worn areas, and were therefore not original. Shearman (1983, p. 83) suggested that the left-hand edge originally had hinges (as a diptych would), but there is no evidence of this and all the edges are original.

9 See Ferino-Pagden 1994, no. 49, pp. 107–10, who suggests that the Manchester sitter is perhaps older, more dignified and from a higher social rank than this sitter. Negro and Roio 2001, no. 56, propose that the Manchester sitter is younger. The author is very grateful to Kurt Sundstrom for information on the Manchester painting.

10 Berenson 1901, no. 17, and Luzio 1913, pp. 208–9.

11 Luzio 1913, pp. 208–9; Negro and Roio 2001, pp. 125–6; Shearman 1983, pp. 82–4; Francesco's son Federico must have presented these to a Venetian nobleman, Girolamo Marcello, in whose collection they were seen in 1525 by Marcantonio Michiel (Michiel 2000 edn, p. 54).

12 Luzio 1913, pp. 208–9.

13 See Verheyen 1971, p. 17; Romano 1981, p. 54.

14 Letter of 1 October 1508 from Isabella to Costa; Negro and Roio 2001, p. 161.

15 Other proposed candidates are: Lucrezia d'Este, half-sister of Isabella, who married Annibale Bentivoglio in 1487; Laura Bentivoglio, who married Giovanni Gonzaga in 1494 and was being painted by Costa in 1508 (Negro and Roio 2001, p. 127); Violante, daughter of Giovanni II and favourite of Isabella, who is recorded as staying in Mantua in 1504. See Negro and Roio 2001, p. 126; Martineau in London 1981, p. 162.



31. *Warriors (a fragment) c.1522–6*

Oil on poplar panel

24.8 × 25.4 cm

RCIN 403008

PROVENANCE

First recorded, without attribution, in James II inventory, 1688, Whitehall

REFERENCES

Shearman 1983, no. 155; Zamboni 1968, no. 28

Mazzolino worked almost all his life in Ferrara, having trained with Ercole de' Roberti and Lorenzo Costa (see no. 30) in Bologna. He received payments from the Este court and produced predominantly small-scale works in a meticulous technique.

This painting is a fragment: the poplar panel must have been cut down in size on all sides; the off-centre grooved channel on the back appears to belong to a larger painting. When the painting was recently conserved the horses galloping away in the distance and more of the figures on the right were uncovered.<sup>1</sup> The painting is usually dated to the early 1520s by comparison with other works by Mazzolino: *The Crossing of the Red Sea* of 1521 (National Gallery of Ireland, Dublin); *Christ among the Doctors* and *The Massacre of the Innocents* of c.1521 (both Galleria Doria Pamphilij, Rome); and *Ecce Homo* of c.1525 (Staatlichen Kunstsammlungen, Dresden).<sup>2</sup> Comparisons with Mazzolino's other works suggest that the panel would originally have been about twice as high and two or three times as wide, and that this fragment came from about half-way up the left-hand side.<sup>3</sup>

The central soldier is a figure in authority, his helmet decorated with a white plume, his white horse wearing a blue cloth decorated with gold fleur-de-lis. He seems to be accepting what looks like an arrow from the soldier, whose mouth is open with emotion. He is accompanied by two exotic figures, one turbaned and one veiled. Venturi and Zamboni thought that this was part of a *Crucifixion*, Shearman that it was part of a *Way to Calvary*.<sup>4</sup> It is possible, however, that the fragment illustrates another story, taken from the *Legend of the True Cross*. The lance with which the Centurion (St Longinus) pierced Christ's side was venerated at Jerusalem, until that city was occupied in the seventh century by the Persian

King Chosroes II. The point of the lance was then broken off and taken to Constantinople, and much later, in 1244, sold by Baldwin II of Constantinople to Louis IX of France, who took it to Paris. The rest of the lance was given to Pope Innocent VIII in 1492 and is preserved in St Peter's, Rome. If the 'arrow' is a tip of a lance, then it may represent a scene from this story, perhaps when Louis acquired the sacred relic from Baldwin II.<sup>5</sup> Louis IX – St Louis (1214–70) – was revered as the ideal Christian monarch who undertook the Seventh and Eighth Crusades. He was frequently shown, as here, in blue with his emblem, the fleur-de-lis. If this is the subject intended here, then it would fit with the upsurge of interest in the Crusades and in tales of Christian knights in Ferrara at this time. It was at the court of Ferrara that Matteo Maria Boiardo (1441–94) wrote *Orlando innamorato* in 1482 or 1483 (see no. 44); Ludovico Ariosto (1474–1533) took up the theme with *Orlando furioso*, first published in 1516 and revised in 1521, which was set against the backdrop of Charlemagne's campaigns against the Saracens. Later in the century, in 1581, Torquato Tasso published his *Gerusalemme liberata* in Ferrara, telling of the siege of Jerusalem. An inscription on Mazzolino's *Tribute Money* (Muzeum Narodowe, Poznań) celebrates the achievements of Gerolamo Casio, who had travelled to the Holy Land.<sup>6</sup> This type of subject matter seems to be unique in Mazzolino's work.

The exotic costumes in this piece can also be found in Cesare Vecellio's *De gli habitanti antichi, et moderni di diverso parti del mondo* published in Venice in 1590 and 1598: the turban resembles one worn by Vecellio's illustration of an Egyptian rather than by a Turk. Mazzolino used similar turbans to suggest the exotic, often Jewish or Old Testament figures in his biblical scenes, such as the *Pietà* (1512), *Christ among the Doctors* (c.1521) and *The Massacre of the Innocents* (1519–20; all in the Galleria Doria Pamphilij, Rome), and his *Crossing of the Red Sea* (1521; National Gallery of Ireland, Dublin).<sup>7</sup>

Recent conservation has revealed the meticulous delineation of the trappings of the

soldiers, the use of gold both decorating the armour and suggesting the fall of light, as on the back of the most central soldier in the foreground. The use of gold was a typical trait of Ferrarese artists, others being Costa and Garofalo. Mazzolino was influenced by the strong miniature tradition at the court of Ferrara, which had produced the famous Bible of Borso d'Este of 1455–61 (Biblioteca Estense, Modena). His contemporaries Amico Aspertini and Ercole de' Roberti worked with similarly fine lines and high finish. Mazzolino's vitality of line and interest in the grotesque probably derived from northern prints, especially those by Dürer, who was in Ferrara in 1506. The energy and focused gazes of the horseman reveal a debt to Leonardo's famous lost masterpiece, *The Battle of Anghiari*.

1 Conservation carried out by Rosanna de Sancha.

2 Shearman 1983, p. 160; Zamboni 1968, p. 43.

3 Molteni 1995, p. 92; Zamboni 1968, p. 54, no. 61 and pl. vii. A similar back view of a soldier holding a pennant is at the right edge of the *Massacre of the Innocents* (Galleria Doria Pamphilij, Rome).

4 Zamboni 1968, p. 43, no. 28, pl. 49a; Shearman 1983, p. 160.

5 The author is grateful to Paul Taylor, Warburg Institute Photographic Library, for this suggestion.

6 Zamboni 1968, no. 53.

7 Vecellio 1590, pp. 374–82, 408–9, 480–1; Zamboni 1968, nos. 19, 60–62.







32. *The Holy Family* c.1527–8

Oil on canvas  
169.7 × 172.7 cm  
RCIN 402853

## PROVENANCE

Palazzo Ducale, Mantua, 1627 inventory (610); acquired by Charles I; valued at £80 by the Trustees for Sale and sold to Proctor in November 1649; recovered at the Restoration

## REFERENCES

Shearman 1983, no. 81; Humfrey in New York 1999b, no. 37

Giovanni de Lutero's family owned property at Villa Dossi, near Mantua, from which he derived his name. According to Vasari, he was trained by Lorenzo Costa but it is hard to see a link between the two artists. His first documented work was for Francesco Gonzaga II in Mantua in 1512, but by the following year he had settled in Ferrara where he was the leading court artist for the rest of his life, first for Alfonso d' Este and then for his son Ercole II.

This painting was first identified as by Dosso by Van der Doort in 1639, an attribution which has never since been disputed, although Peter Humfrey has suggested that Dosso's brother Battista may have contributed to the landscape.<sup>1</sup> It can be dated to c.1527–8 by comparison with Dosso's *Sts John the Evangelist and Bartholomew with Pontichino della Salle and another man* (Palazzo Barberini, Rome) and his destroyed *Immaculate Conception with the Fathers of the Church* (originally in the Duomo, Modena), both of c.1527.

The commission for this *Holy Family* probably came from the ruling Mantuan family, the Gonzaga, as it first appears in the inventory of the Palazzo Ducale in Mantua in 1627. It was not unheard of for an artist at the court of Ferrara to work for the nearby court of Mantua; there was a friendly rivalry between Alfonso d' Este and his sister Isabella, who married Francesco II Gonzaga, Marchese of Mantua, in 1490. In 1519 Dosso Dossi and Titian were allowed to study Isabella's collection in the Castello in Mantua on behalf of Alfonso; in 1523 Isabella was interested in a view of Ferrara by Dosso in her brother's collection, which she wished to have copied.<sup>2</sup> The commission for no. 32 may have come from Isabella or her son, Federico.

There is some uncertainty about the subject of the painting, although it probably depicts the Holy Family with the Virgin's parents, St Joachim and St Anne.<sup>3</sup> The cockerel so firmly grasped by the Christ Child alludes to his Resurrection and the reawakening of the world under the new dispensation, as the cock crows to mark the dawn of a new day.<sup>4</sup> The Virgin Mary points to her son, while St Anne raises her hand in recognition. The red and white lilies allude to the purity of the Virgin; the small white flower seen growing in the foreground, possibly a strawberry flower, is also an emblem of the Virgin.

Dosso planned his composition directly onto the grey prepared layer of the canvas without the use of preliminary drawings. The many changes that he made while painting are now partially visible. Infra-red reflectography and x-radiography reveal further changes below the present surface in the central figure group, whose arrangement was tightened and intensified. Initially, the Virgin wore a fuller green and blue robe with elaborate bunched folds extending further to the left, and with a tumble of drapery towards the bottom right, below the figure of St Anne. Dosso moved the Virgin's head slightly to the right and painted out a twisted crimson sash that curled around her body. He also moved the head of St Anne further down and to the left and simplified her headdress.<sup>5</sup>

The various elements in this painting – the elaborately arranged hair of the Virgin, the texture and pattern of her rich clothes, the tethered cockerel and the flowers spread out in the foreground – are acutely observed, as if directly from nature. But the natural world is poetically interpreted, with layers of meaning alluded to rather than fully explained, just as the participants in the painting seem to understand the meaning of Christ to different degrees. The use of light as a symbol of the new dawn of the Resurrection occurs throughout, made more poetic because Christ's head is hidden in shadow while only his halo gleams, caught in the fitful light cast from the sunburst above. Angels' heads are hidden in

dark storm-clouds and the distant landscape is illuminated with dramatic contrasts of sunlight and shadow, almost like summer lightning. This effect is reminiscent of Giorgione's famously poetic and enigmatic landscape *La Tempesta* (Accademia, Venice). The other Venetian painter who strongly influenced Dosso was Titian; here the free brushwork, intense colours and dramatic placing of bright yellow foliage against a dark sky derive from similar effects in Titian's *Andrians* (Prado), which was delivered to Ferrara in 1523 or 1524.<sup>6</sup> These rich effects of dense foliage and flickering light may also reflect the impact of northern art – the prints of Dürer, Altdorfer and Huber and the atmospheric landscapes of Netherlandish artists, such as Patinir, which were popular in the court of Ferrara at this time.<sup>7</sup> The pyramidal composition with balanced and interlinked poses, the sharp contrasts of light and shadow and the scale of the work may be Dosso's response to Giulio Romano, who arrived in Mantua in 1524, and can be compared to his *Madonna della Perla* (fig. 7) and *Madonna della Gatta* (fig. 59).<sup>8</sup> It has also been suggested that the refined handling of the paint and the elegant figures reflect the influence of Parmigianino (compare nos. 36–7 and 42), which would mean that it must date from soon after Parmigianino's arrival in Bologna in 1527.<sup>9</sup>

1 Millar 1960, pp. 49, 205; Fredericksen 1998, p. 384; Humfrey in New York 1999b, p. 201.

2 Luzio 1913, p. 26, note 2; Ballarin 1994, 1, pp. 142–3.

3 The 1627 Mantuan inventory describes the two male saints as Peter and Paul; if this is accurate, then the cock must be St Peter's emblem: see Gibbons 1965, pp. 493–9; Gibbons 1968, pp. 103–8. Shearman rules out this suggestion on the grounds that neither saint is wearing St Peter's usual colours of yellow and blue. Humfrey (New York 1999b, p. 202) argues that the nearer of the two is Joseph, wearing the same colours that Joseph wears in other paintings by Dosso, his *Rest on the Flight into Egypt* (Uffizi) and *Nativity* (Galleria Borghese, Rome), and Battista Dosso's *Holy Family with the Infant Baptist* (Ackland Art Museum, University of North Carolina). Shearman suggests that the subject was the meeting of the two Holy Families, the Virgin Mary and Joseph being accompanied by Elizabeth and Zachariah, the parents of John the Baptist, although



he admits that the absence of John the Baptist would be unusual. For other ingenious interpretations see Gibbons 1968 and Del Bravo 1994, p. 79.

4 Shearman cites Cristoforo Marcello, *Dialogi de animae sanitate*, 1518, as a contemporary text linking the cock with the Resurrection.

5 The painting was conserved in 1971 by John Brearley; for Dosso's technique see Rothe and Carr in New York 1999b, pp. 55–64.

6 Humfrey 1998, p. 209.

7 Humfrey 1998, p. 209; Venice 1999, pp. 338, 339, 404.

8 Shearman 1983; Ballarin in Paris 1993, pp. 473–4; Humfrey 1998.

9 Humfrey (1998) points out that Dosso's *Music* of c.1530 (Galleria Estense, Modena) has a similar coiffure.



33. *The Holy Family* 1533

Oil on panel

42.5 × 55.4 cm

Inscribed on the back of the panel, in pen and ink: *fu compito A di 2 mazo 1533./G.R.F.L* (the second line in a different but still early hand); also: 93 (a third hand) (William IV brand and no. 119)

RCIN 406923

## PROVENANCE

Noted by Vertue, 1749, in the collection of Frederick, Prince of Wales

## REFERENCES

Shearman 1983, no. 110; Fioravanti Baraldi 1993, no. 157

Benvenuto Tisi is known as ‘Il Garofalo’ after the small town near Ferrara where his family originated. He trained with Boccaccio Boccacchino and was influenced by Domenico Panetti, Lorenzo Costa and Lodovico Mazzolino. He spent his entire career in Ferrara, executing altarpieces and small devotional paintings for the Ferrarese nobility, including the ruling Este family.

Unusually, this painting bears on the back an inscription which may be translated ‘this was finished on 2 May 1533’, which appears to have been written at the time and is certainly consistent with the apparent date of the painting.<sup>1</sup> The veiled old woman here is probably St Anne (the Virgin’s mother). It is unlikely to be St Elizabeth (although elsewhere Garofalo painted her in this costume) because of the absence of her son, John the Baptist. St Anne’s gesture links the written word being read by the Virgin with its embodiment, the Christ Child, who unusually bears the marks of the Cross on his hands and feet, and has one foot on a stone slab.<sup>2</sup> The wounds clearly foretell Christ’s Passion on the Cross; the stone refers to the stone of his future tomb.<sup>3</sup>

The painting was conserved for this exhibition.<sup>4</sup> The remarkable preservation of the brilliant, jewel-like colours is a testament to Garofalo’s careful preparation and skilful technique. A brushed grey *imprimatura* was applied over the ground, creating a fine diagonal texture visible in the Virgin’s face and giving the paint layers, particularly the whites, their cool, luminous clarity.<sup>5</sup> The use of rich glazes over subtly modulated opaque paint layers gives depth and saturation of colour.<sup>6</sup> Like Mazzolino and Costa, Garofalo often used shell or powdered gold to decorate details: surviving touches of gold around the head of the Virgin suggest that originally each figure had a golden

halo.<sup>7</sup> Also typical of Garofalo’s Ferrarese training is the almost miniaturist detail of the folds of the cloth, the serrated edge of the Virgin’s blue mantle and the depiction of relief decoration on the cradle.

The horizontal format, architectural setting and airy landscape are typical of Garofalo’s work of this date, and can be compared to his *Madonna in Glory with St Francis and St Anthony of Padua* (Pinacoteca Capitolina, Rome) of the early 1530s. The brilliant yellow and green of the sunlit foliage stand out against the snow-capped mountains, which dissolve into the blue of the sky. This colour combination and the deft free touches of the brush betray the influence of Dosso Dossi’s virtuoso painting technique, which can be seen in his slightly earlier *Holy Family* (no. 32). Both artists must have learned from the precise and fantastical landscapes of German artists such as Cranach, Altdorfer and Huber.<sup>8</sup>

Garofalo also shows an awareness of the Roman style of painting, which was beginning to be imported into the northern Italian courts at this date. Garofalo visited Rome in 1512, where he came into contact with Raphael and studied the antique. The Doric columns on the right echo some ancient fragments found near the Quirinal Hill in Rome and recorded there in a Renaissance collection of drawings after the antique, the Codex Coner (Sir John Soane’s Museum, London, fol. 119).<sup>9</sup> The baluster on the Virgin’s reading desk is similar to the decoration of the throne of Jupiter, a Roman statue then visible in Rome and now housed in the Museo Nazionale, Naples.<sup>10</sup> The ‘antique-style’ cradle reveals Garofalo’s awareness of Raphael’s work, in particular a group of paintings of the Holy Family around a rocking cradle, designed by Raphael in c.1518–19 and executed by his assistants Giulio Romano and Giovanni Francesco Penni.<sup>11</sup> A crucial work in this respect is the *Madonna della Gatta* (*Madonna with the Cat*, fig. 59), thought to be by Giulio Romano and datable to the early 1520s, which was described by Vasari as being in the Gonzaga collection in nearby Mantua.<sup>12</sup> In 1524 Giulio himself arrived in Mantua from



Fig. 59 Giulio Romano, *Madonna della Gatta*; oil on panel, 196.5 × 170.0 cm (Museo di Capodimonte, Naples)

Rome.<sup>13</sup> Many elements here show Garofalo responding to his rival’s style: the dark architectural setting before which the figures are caught in sharp chiaroscuro; the sturdy figure of Christ; the sculptural folds; and the contrast between the ideal, classical features of the Virgin and the older face of her mother.<sup>14</sup>

- 1 Letter in Royal Collection picture files from Philip Pouncey dated 21 September 1946: *mazo* meant *maggio* not *marzo* in Venetian dialect.
- 2 Other representations in Garofalo’s work of Sts Anne and Elizabeth are: *Holy Family with Sts John the Baptist, Elizabeth, Zacharias and Francis* (National Gallery, London); *Holy Family with St John the Baptist and St Elizabeth* (Pinacoteca Nazionale, Bologna); *Holy Family with St Joachim and St Anne* (Doria Pamphilj, Rome); *Holy Family with St Joachim, St Anne, St Elizabeth, and St John the Baptist* (Gemäldegalerie, Dresden); Fioravanti Baraldi 1993, nos. 94, 50, 66, 163.
- 3 Christ steps onto a rock in *Holy Family with St John the Baptist, St Anne and St Joachim* (Pinacoteca Capitolina, Rome) and *Holy Family with St John the Baptist and St Elizabeth* (Museo Civico, Padua); Fioravanti Baraldi 1993, nos. 68, 98.
- 4 Work carried out by Karen Ashworth.
- 5 Grey or grey-brown primings consisting of lead white, black and earth pigments are typical of Garofalo and his contemporaries; Joseph’s orange



robe shows Garofalo's fondness for the orange of orpiment and realgar. See Dunkerton *et al.* 2002, pp. 26–7, 35.

- 6 Very little was visible with infra-red reflectography. The artist left thumb marks in the paint on the left by the tree. A change in the position of the Virgin's blue mantle below her right knee is visible to the naked eye.
- 7 See Dunkerton *et al.* 2002, p. 35, for comparable examples of gold haloes. Christ's halo would have had vertical and horizontal lines, as in the National Gallery painting and as in Dosso Dossi's *Holy Family* (no. 32).
- 8 Venice 1999, p. 339.
- 9 Ashby 1904, p. 59 and fol. 119; Shearman 1983, pp. 110–11.

- 10 The connection was first noted by Shearman (1983, p. 111); see Bober and Rubinstein 1986, pp. 51–2, no. 1.
- 11 *Holy Family of St Francis* (Louvre), dated 1518; *Holy Family* (Louvre); *Madonna della Quercia* (Prado), *Madonna del Divino Amore* (Capodimonte, Naples); *Madonna della Perla* (Prado), *Madonna della Gatta* (Capodimonte, Naples).
- 12 For the close links between the Ferrarese and Mantuan courts at this date see no. 32.
- 13 Hartt 1958, p. 83; Mantua 1989, p. 269; Shoemaker 1981, pp. 178–9.
- 14 For Giulio Romano's influence on Garofalo see Pattanaro 1995, pp. 39–53, 46ff.; Ballarin in Paris 1993, pp. 470–71.



34. *The Holy Family with St Jerome c.1519*

Oil on panel  
68.8 × 56.6 cm  
RCIN 400029

## PROVENANCE

In the collection of Charles I; valued at £50 by the Trustees for Sale and sold to Proctor on 3 November 1649; recovered at the Restoration

## REFERENCES

Shearman 1983, no. 72; Gould 1976, pp. 84–7;  
Di Giampaolo and Muzzi 1993, no. 24; Ekserdjian  
1997, pp. 68–70

Antonio Allegri, called Correggio after his place of birth, a small town near Reggio Emilia, was the most important High Renaissance master working on the mainland of northern Italy. He was based for most of his career in Parma, and his style fused local influences with those of Mantegna, Leonardo da Vinci, and later Raphael and Michelangelo, to create a new dramatic and emotional intensity that foreshadowed the expressive achievements of Baroque art.

This altarpiece is an early work probably made soon after Correggio left his home town of Correggio to settle in Parma, where he executed a cycle of frescoes in the Camera di San Paolo in 1518–19.<sup>1</sup> It probably dates from shortly after the closely related *Holy Family with the Infant Baptist* (Musée des Beaux Arts, Orléans; fig. 60) of c.1518–19 and before his *Rest on the Flight into Egypt* (Uffizi) of 1520. It is likely that this painting was known to Parmigianino, who was in Parma until 1524, because he twice borrowed the idea of the left-hand saint – seen in profile, closer to the viewer than the other figures and cut off by the frame – for his *Mystic Marriage of St Catherine* of c.1526 (National Gallery, London) and *Virgin and Child with Sts John the Baptist, Mary Magdalene and Zachariah* of c.1530–33 (Uffizi).<sup>2</sup>

The *Virgin and Child*, with Joseph on the right, all gaze at the figure on the left, presumably St Jerome, who is blessed by the Christ Child.<sup>3</sup> This and *St Catherine Reading* (no. 35), both small devotional works, are the two that remain of the eight works by Correggio originally owned by Charles I. The *Holy Family with the Infant Baptist* mentioned above was also in Charles's collection.<sup>4</sup> In his 1627–8 negotiations with the Gonzaga on behalf of the King, Daniel Nys mentioned a 'Madonna of Correggio

with a head of St Joseph', which has been connected with this painting but could as well refer to the Orléans picture.<sup>5</sup> The present painting has a Charles I brand; it is not in Van der Doort's inventory, probably because it was at Greenwich, for which he made only summary notes and where it was appraised at £50 in September 1649.

Correggio is known to have reused preparatory drawings or repeated ideas from earlier compositions. The group of the Virgin, Joseph and the Christ Child repeat the group in the Orléans *Holy Family* (fig. 60), although in that work they are gazing towards a figure of the young John the Baptist. The two heads of the Virgin are so close that they may derive from the same cartoon. Technical analysis of the two paintings revealed no visible underdrawing in the Orléans picture and only slight changes through x-ray, the most significant being a landscape on the left. The Royal Collection painting has traces of underdrawing and one pentiment.<sup>6</sup> The freer brushwork, less precise delineation of forms and treatment of landscape suggest that the Royal Collection painting was



Fig. 60 Correggio, *The Holy Family with the Infant Baptist*, oil on poplar panel, 64.0 × 52.0 cm (Musée des Beaux Arts, Orléans)

the second of the two. The fact that St Jerome, who here supplants St John, was painted more thinly suggests that he may have been treated separately and added later. The Christ Child here seems unusually serious and vulnerable; though protected by his mother's hands, he blesses the aged figure of St Jerome with gravity and authority. His figure repeats the similarly vulnerable child in the *Virgin and Child with Infant Baptist* (Prado). Christ's tiny hand giving a blessing contrasts with Jerome's much larger accepting hand, his golden curls with St Jerome's white hair. The sweetness and intimacy between the figures, particularly the tender but sculptural group of the Virgin and Child, recalls Raphael, who had already explored the grouping of the Holy Family many times in Florence and Rome. Correggio's study of Raphael is disputed but it is usually thought that he visited Rome at about this time (c.1518–19), although the evidence is only circumstantial. If he did, he would have had the opportunity to study Raphael's recent work.

This comparison draws attention to the haphazard style of composition and strange, unsettling mood often found in Correggio's work, quite different from Raphael's classical rigour. This sense of mystery suggests that the strongest influence here is one shared by Correggio and Raphael alike, namely that of Leonardo da Vinci. The veiled expressions, the softness of skin and hair, the interest in the dynamic relationship between the participants reflect Leonardo's influence, as do the closed vista and shrouding darkness, thick with foliage.

- 1 The dating of Correggio's early works is difficult; see Shearman (1983, pp. 78–9) and Ekserdjian (1997, pp. 68–70).
- 2 Gould 1975, pp. 230–33; Gould 1976, pp. 84–7.
- 3 The 1649 Commonwealth Sale inventory describes the saint as St Jerome (Millar 1972a, p. 64), an identification that was disputed by Berenson and Thode, in favour of St James; see Shearman 1983.
- 4 Paris 1965, pp. 72–5, no. 89; Ekserdjian 1997, pp. 68–70; Gould 1976, pp. 84–7, 235–6.
- 5 Luzio 1913, pp. 149, 153, 157; Shearman 1983, pp. 78–9.
- 6 Christ's left knee was higher. The author is grateful to Raphaëlle Drouhin (Orléans).







35. *St Catherine Reading* c.1530–32

Oil on canvas  
64.5 × 52.2 cm  
RCIN 405768

## PROVENANCE

First recorded in the James II inventory, 1688, Whitehall

## REFERENCES

Shearman 1983, no. 73; Di Giampaolo and Muzzi 1993, no. 55; Ekserdjian 1997, p. 172

According to the *Golden Legend*, St Catherine of Alexandria was a young girl of royal birth who was desired by the Roman Emperor Maxentius (AD 306–12). She refused to marry him or renounce her Christian faith. He ordered her to be tortured to death on a spiked wheel, but it shattered miraculously. Maxentius then had her beheaded. Catherine was particularly known for her learning: here a broken fragment of her wheel provides a convenient resting place for her book, while she holds a martyr's palm in her other hand.

Several old copies after this painting expand the composition to show St Catherine kneeling either full-length or three-quarter length.<sup>1</sup> Normally this sort of evidence suggests that an original painting has been cut down, which is not the case here: cusping is visible at all the edges, revealing the presence of the stretched edge of the original canvas. Other copies record the St Catherine more or less at its present size.<sup>2</sup> Gould linked the Royal Collection painting with a similar composition by a follower of Correggio catalogued as *St Margaret* (Gemäldegalerie, Dresden), of which there is a copy in the Holburne Museum, Bath, but that painting may have been derived from this original St Catherine.

Most scholars have accepted the painting as autograph and date it as one of Correggio's last works.<sup>3</sup> Ekserdjian compares it to the *Portrait of a Man with a Book* (Castello Sforzesco, Milan) and the small copper *Mary Magdalene Reading* (formerly Gemäldegalerie, Dresden), as studies in secular and spiritual absorption.<sup>4</sup>

The painting has been recently conserved.<sup>5</sup> The subtlety of the colours and sensitivity of Correggio's touch have been revealed by the removal of discoloured varnish and overpaint.

Correggio used the grey ground to give a cool, soft translucency to the skin, with the pink on grey turning to purple for the shadows. Warmth is given by the bright touches of vermilion on the lips and nostril and touches of brown in the corners of the eyes. Typical of Correggio's late style are the unnaturally large eyes, the horizontally shaped rather than curved eyebrows, the delicate ear and the round, soft hands with boneless fingers. St Catherine's features link the painting to Correggio's late series of mythologies (c.1530) depicting Jupiter's loves: this same pearly softness is seen in the female faces of his *Danaë* (Galleria Borghese, Rome), the *Jupiter and Io* (Kunsthistorisches Museum, Vienna) and his *Leda and the Swan* (Gemäldegalerie, Berlin).

Vasari singled out the lovely colour and exquisite finish of Correggio's painting of hair, 'with each single hair visible ... they seemed like gold and more beautiful than real hair'.<sup>6</sup> A blue silk band is wound through plaits of soft, fine hair around St Catherine's head, in an arrangement that resembles that of Io and Danaë. The cuff of her chemise around her right hand is a rare passage of liveliness in this quiet image, and recalls the chemise on the same saint in Correggio's earlier *Madonna of St Jerome* ('*Il Giorno*'; Galleria Nazionale, Parma).

The idea of representing St Catherine half-length, resting on a wheel and holding a martyr's palm, can be found also in the work of north Italian painters such as Cesare de Sesto (an example by his workshop in the Galleria Borghese), Garofalo (National Gallery, London), Dosso Dossi (a painting attributed to him in the Galleria Borghese, which is especially close to Correggio's image) and Lorenzo Lotto (National Gallery of Art, Washington DC). A similar painting by Leonardo's pupil Bernardino Luini (c.1480–1532) in the Statens Museum for Kunst, Copenhagen, also shows the saint reading a book. This suggests that Correggio's mysterious image may ultimately derive from a composition created or inspired by Leonardo.

- 1 Examples at Goodwood House and in private collections in Rome and Toronto; see Venturi 1901, p. 311.
- 2 Examples at Audley End, Charlecote Park, Victoria Art Gallery, Bath, in the Earl of Bathurst's collection and in a private collection, Sèvres. Di Giampaolo and Muzzi (1993, p. 137) suggest that another version in an English private collection may be autograph, but it does not appear to have the quality of the original.
- 3 Shearman 1983, pp. 79–80. Gould rejected the work, comparing the austerity of the outline of the dress unfavourably with those in the *Marriage of St Catherine* (Louvre): Gould 1976, p. 285, and letter of 15 November 1971 in the Royal Collection picture files.
- 4 Ekserdjian 1997, pp. 170–75.
- 5 Conserved by Thérèse Prunet-Brewer, this painting is on canvas, not on panel as described by Collins Baker and Gould. The canvas has not been folded along the bottom edge, as suggested by Shearman (1983, p. 80). The tips of the fingers of the left hand were originally painted slightly longer, a pentiment visible with the naked eye.
- 6 Vasari 1906 edn, IV, p. 12.





### 36. *Portrait of a Young Nobleman c.1530–32*

Oil on poplar panel

98.5 × 82.4 cm

RCIN 406025

#### PROVENANCE

First recorded in the Charles II inventory, c.1666–7, Whitehall

#### REFERENCES

Shearman 1983, no. 185; Gould 1994, no. A14, pp. 105–7; Vaccaro 2002, no. 49; Chiusa 2001, pp. 92–5

Girolamo Francesco Maria Mazzola is known as Parmigianino after his birthplace. His early career was inspired by the example of Correggio, who was in Parma by 1518, and whom he worked alongside on the decoration of the church of San Giovanni Evangelista. Parmigianino was in Rome from 1524 until the Sack of 1527, when he went to Bologna; in 1530 he returned to his native city, where the last decade of his life was dominated by a commission to decorate Santa Maria della Steccata.

There is some consensus among scholars in dating this portrait to Parmigianino's Bolognese period, 1527–30: the composition has at various times been compared to *The Mystic Marriage of St Catherine* of c.1525–6 (National Gallery, London), the handling of the paint and face to features in the *Virgin and Child with St Margaret*, *St Jerome*, *St Benedict and an Angel* of c.1528–9 (Pinacoteca Nazionale, Bologna) and the *Virgin and Child with Sts John the Baptist, Mary Magdalene and Zachariah* of c.1530–33 (Uffizi).<sup>1</sup> Copertini, however, suggested a later dating, likening the face to that of St Stephen in the *Virgin and Child with St Stephen*, *St John the Baptist and a Donor* of c.1539–40 (Gemäldegalerie, Dresden).<sup>2</sup>

The sitter has short hair, which was fashionable from the 1530s. He wears a travelling cloak over a black silk jerkin with a white linen shirt (*camicia*). The bulk of the cloak contrasts with the delicate ties of his chemise collar and the decorative detailing around the cuffs.

The painting has been recently conserved.<sup>3</sup> It is made up of two pieces of poplar wood secured by two battens at the back, with a vertical join to the right of centre. The left and bottom edges have been trimmed; the two known copies, at Knole House, Kent, and in the Hamilton collection, Glasgow, show slightly more at the bottom edge and all of the sitter's

right hand.<sup>4</sup> While the face is highly finished, some of the folds of the sitter's travelling cloak, particularly at the lower edge, are thinly sketched. The background is barely suggested in places; the architecture behind the sitter is especially difficult to read. The painting may be unfinished, although other works by Parmigianino, such as the *Portrait of a Young Woman* (Kunsthistorisches Museum, Vienna) and the famous *Madonna of the Long Neck* (Uffizi), have areas executed in a similarly summary fashion.<sup>5</sup> The cool grey of Parmigianino's final layer was overpainted in brown by another hand, perhaps as early as the sixteenth century, possibly with the intention of disguising the fact that the painting was unfinished, or of concealing worn areas. It was decided during recent conservation that this brown toning layer could not be removed without compromising the original paint layer.

Typical of Parmigianino are the refined finish of the face, the subtle modelling of the flesh using cool greys for areas in shadow, and the definition of the white collar in full and half-light, caught with a few accurate strokes. The setting of the head against a low horizontal was a device favoured by the artist as early as c.1523, in his *Portrait of a Collector* (National Gallery, London) and later in his *Portrait of a Man*, so-called 'Malatesta Baglione' of c.1535–8 (Kunsthistorisches Museum, Vienna). In the Royal Collection painting the door frame anchors the man's figure, which is set at an unnervingly distorted angle to us. His head is turned slightly to one side, his shoulders are at different heights and his right arm is pushed towards us without clearly defining the space between viewer and sitter. The restricted colour range, with a dominance of blacks and greys encouraging the viewer to focus on the sitter's pale face caught in an intense light, give the portrait an air of tension and melancholic introspection.<sup>6</sup>

The influence of the portraits of the Florentines Bronzino, Pontormo and Rosso Fiorentino is evident, but Shearman was surely correct when he compared the counterbalanced asymmetries with those found in Parmigianino's

*St Roch* (San Petronio, Bologna) and his *Conversion of St Paul* (Kunsthistorisches Museum, Vienna). The relation of head to shoulders and outstretched right arm and the cropped locks of hair recall the antique sculpture *Amor Stringing a Bow* (Pinacoteca Capitolina, Rome), which has been considered a source for Parmigianino's *Cupid Carving his Bow* of c.1530–34 (Kunsthistorisches Museum, Vienna).<sup>7</sup> Parmigianino may have seen the version of the sculpture in Rome, or possibly that in the Grimani collection, Venice; he may have travelled to Venice in 1530, but many antique sources seen in Rome have been traced in both his paintings and drawings.<sup>8</sup> For example, the tight folds of the sleeve in the current painting, and the way in which the sitter wears his cloak, have been likened to a toga. It is tempting to suggest that the artist was inspired by antique art in general when he portrayed this young man, even if no specific source can now be traced.

- 1 See Shearman (1983, pp. 182–3), Vaccaro (2002, p. 203) and Chiusa (2001, pp. 92–5) for a discussion of the dating of this painting and a summary of the views of other scholars.
- 2 Copertini 1932, I, p. 213; see also Fagiolo dell'Arco 1970, p. 273.
- 3 This conservation was undertaken by Claire Chorley. The painting had been cleaned previously in 1901 and 1946; it was revarnished in 1955 and treated in 1972.
- 4 The Hamilton collection copy is attributed to Jervas the Elder in the 1704 inventory and currently hangs in the Palace of Holyroodhouse; see Shearman 1983, pp. 182–3. The Knole version is inscribed *Young man of ye Strozzi family*.
- 5 Ferino-Pagden in Parma 2003, pp. 226–7; Vaccaro 2002, p. 226, no. A17, and pp. 183–6, no. 36.
- 6 See Freeberg 1950, pp. 115–16.
- 7 Gould 1976, pp. 122–3; Bober and Rubinstein 1986, pp. 88–9, no. 50. Sources discussed by Robert Wald (2002, pp. 165–81).
- 8 It cannot be established whether the Venetian version of this antique sculpture was in the collection of Cardinal Domenico Grimani (1461–1523), in which case it could have been known by the artist, or whether it was added later by his nephew, Giovanni Grimani (1500–93). See also Ekserdjian 2001, pp. 42–50.





37. *Pallas Athene* c.1531–8

Oil on canvas

64.0 × 45.4 cm

Inscribed on the plaque: *ATHENE*

RCIN 405765

PROVENANCE

Probably Baiardo collection before 1561, acquired from the Reynst collection, Amsterdam, by the States of Holland and West Friesland and presented to Charles II, 1660

REFERENCES

Shearman 1983, no. 186; Vaccaro 2002, no. 33; Ekserdjian in Parma 2003, pp. 228–9

The subject is identified by the inscription *ATHENE* at the lower edge of the cameo inset into the breastplate, above which is the image of Victory, with palm and olive branch, flying over a city, presumably Athens.<sup>1</sup> Pallas Athene was a warrior, usually shown in armour, as well as being the goddess of wisdom and patron of the city that bears her name. The olive branch is here to remind us that she was elected because the Athenians preferred her gift of an olive tree to the horse offered by Poseidon; the Victory is to remind us of the many triumphs brought through her protection.

This painting is almost certainly the ‘head and chest of Minerva’ by Parmigianino measuring 16 by 10 *oncie* (roughly 72 × 45 cm) in the 1561 inventory of Francesco Baiardo’s collection.<sup>2</sup> If so, the present canvas is missing 8 cm from the height; the engraving by Cornelis Visscher gives more space above Athena’s head and may record the original dimensions.<sup>3</sup> Francesco Baiardo, a poet, was a friend and patron of Parmigianino and probably acquired the artist’s studio property on his death. His sister Elena de Tagliaferri commissioned the famous *Madonna of the Long Neck* (Uffizi) of c.1534–9. He owned other secular and mythological paintings by Parmigianino, such as a *Lucretia* (perhaps the painting in the Capodimonte, Naples), *Saturn and Philyra* (private collection, New York), a *Mercury* (now lost) and *Cupid Carving his Bow* (Kunsthistorisches Museum, Vienna).<sup>4</sup>

There is a preparatory drawing of the whole figure in the Morgan Library, New York (fig. 61) and five studies for the plaque and its supporting figures (formerly Spector collection, New York), in one of which Parmigianino explored the idea of a seated Athene.<sup>5</sup> X-radiography



Fig. 61 Parmigianino, *Study for the figure of Athene*; red chalk, 11.2 × 8.2 cm (Pierpont Morgan Library, New York)

reveals that the eyes of the principal figure were originally painted more open, rather than looking downwards, and with the gaze directed to the left, as they appear in the Morgan Library drawing. There were originally more folds of drapery under the hand and the thumb was slightly lower.<sup>6</sup> Infra-red reflectography also reveals an original design, in the underdrawing, which is closer to the Morgan Library sketch. Parmigianino’s skin tones here were created by thin, transparent glazes laid over vivid pink; as the glaze wears thinner or becomes more transparent with age, so the flesh appears hotter than originally intended.

This painting is now unanimously accepted as by Parmigianino and from the final decade of his short career.<sup>7</sup> The highly refined style and exaggerated length of Athene’s neck have been likened to the *Madonna of the Long Neck*. The sophisticated bravura of the handling of paint to depict jewels and glinting metal ornaments can also be seen in the vessels and paraphernalia surrounding the *Three Wise Virgins* and *Three Foolish Virgins* in frescoes painted by Parmigianino in the vault of Santa Maria della Steccata, Parma, in c.1531–9.

Athene has the same elegant proportions as the women in these works, and she is a softer version of the half-length *Lucretia* of c.1535–6.<sup>8</sup> If anything, Shearman and Gould date this painting too late, comparing the drapery (like ‘folded sheet-metal’) and the extreme degree of abstraction of forms with those in the *Virgin and Child, with Sts Stephen, John the Baptist and a Donor* (Gemäldegalerie, Dresden) of c.1539–40. Athene’s folds are less stylised and more textured than this description implies, and her flesh is more softly realised than the ‘porcelain’ figures of the artist’s very last years.

The ideal of female beauty in Parmigianino’s work has been linked to the poetry of Petrarch. The poet Andrea Baiardo, father of Francesco, elaborated on Petrarchan descriptive conventions.<sup>9</sup> In the figure of Pallas Athene naturalism is distorted and stylised to create a Mannerist ideal of beauty. But like all Renaissance artists Parmigianino looked at antique sources. This figure may be linked to classical sculpted busts such as the *Athena* from the Grimani collection, now in the Museo Archaeologico, Venice.<sup>10</sup>

- 1 Ovid, *Metamorphoses*, vi: 70–82; Jameson (1842, 1, p. 254, no. 102) discussed the iconography.
- 2 ‘12. Una testa col petto d’una Minerua colorita finita alta [oncie] 16 larga 10 di mano dil Parmesanino’, published in Popham 1971, 1, pp. 264–5; see also Freedberg 1950, pp. 226, 240; Gould 1976, pp. 160–61, 186, no. A15, who corrected Shearman (1983, pp. 183–4) on the measurements. The painting of the same size cited in the Muselli collection at Verona in 1662 must be a copy, since the Royal Collection painting was already in Amsterdam by 1660.
- 3 Logan (A.M.) 1979, pp. 136–7.
- 4 Ekserdjian in Parma 2003, pp. 228–9.
- 5 Popham 1971, 1, nos. 316, 799. No. 799 (b) shows Athena seated.
- 6 There are several lines in paint working out the shoulder line on the left, but not necessarily raising it up as Shearman believed; the right shoulder was lower in the underdrawing.
- 7 See Shearman 1983 and Vaccaro 2002 for previous opinions; also Chiusa 2001, pp. 61–4, Sgarbi 2003, no. 39.
- 8 Béguin 2000, p. 19. Scholars have dated the *Pallas Athene* to various years between 1530 and 1540.
- 9 Cropper 1976, pp. 374–94; ideas expanded by Vaccaro 2002, pp. 21–31.
- 10 Traversari 1973, no. 16; Favoretto and Traversari 1993, fig. 10.





38. *Portrait of Margherita Paleologo c.1531*

Oil on panel  
115.5 × 90.0 cm  
RCIN 405777

## PROVENANCE

Gerard Reynst, Amsterdam; acquired by the States of Holland and West Friesland for presentation to Charles II, 1660; recorded in his c.1666–7 inventory as by Raphael

## REFERENCES

Shearman 1983, no. 116; Martineau in London 1981, no. 110; Castagna and Lorenzoni 1989

Giulio Pippi, called Giulio Romano after his place of birth, entered the workshop of Raphael (nos. 1, 12–13) around 1516 and soon became his principal assistant. After Raphael's death Giulio completed several of his master's projects in Rome, before entering the service of Federico Gonzaga (cf. no. 15), 5th Marchese and 1st Duke of Mantua, in 1524. Among many other projects in Mantua he was responsible for the building and decoration of the Palazzo Te and parts of the Palazzo Ducale.

This portrait depicts a fashionable noblewoman in a black overdress decorated with gold thread and worn over a pale crimson underdress, and on her head an elaborate *zazara* (headdress).<sup>1</sup> In the room behind her, a maid-servant greets three visitors: two fashionable ladies and a nun. P. J. Mariette first recognised this as the work of Giulio Romano in 1857–8, and the attribution has been generally accepted since then.<sup>2</sup> The composition has been compared to that of *Joanna of Aragon* of c.1518 (Louvre), painted by Giulio on behalf of Raphael. A similar use of a mysteriously lit background space, in which the next episode in an ambiguous story is preparing to happen, may be seen in the *Virgin and Child* (Galleria Barberini, Rome) and the *Madonna della Gatta* (Museo di Capodimonte, Naples; see fig. 59).<sup>3</sup> Vasari complained that Giulio used black excessively, a pigment that can be detected in the background here.<sup>4</sup> There is a study attributed to Giulio in pen and wash for the figure in the Louvre of the woman drawing back the curtain.

Mariette proposed that the sitter was Isabella d'Este (1474–1539), daughter of Ercole d'Este, Duke of Ferrara; she married Francesco Gonzaga, Marchese of Mantua, in 1490 (see no. 30). If this is the case, Giulio

Romano presumably painted the portrait after his arrival at Mantua in 1524 and before Isabella's departure for Rome in 1525.<sup>5</sup> However, it has been suggested more recently that the portrait may depict Isabella's daughter-in-law, Margherita Paleologo (1510–66), at the time of her marriage to Federico Gonzaga, 1st Duke of Mantua, in 1531.<sup>6</sup>

There is evidence to connect the costume worn here with Isabella d'Este or her circle, which would support either identification. The peculiar pattern of the dress, known as the 'knot-fantasies' (*fantasie dei vinci*), also decorates the sleeves of Titian's famous portrait of Isabella d'Este (Kunsthistorisches Museum, Vienna) and the headdress in Rubens's copy of c.1530 (in the same museum) of another (lost) Titian portrait of Isabella.<sup>7</sup> The pattern was invented by the humanist Niccolò di Correggio in about 1493, probably specifically for Isabella and her sister Beatrice, wife of the Duke of Milan. From correspondence between the two sisters in 1493 we learn that Isabella had not yet adopted the *fantasie dei vinci*, but that Beatrice was planning a dress decorated with the device to wear to the imperial wedding of her niece, Bianca Sforza, to Emperor Maximilian.<sup>8</sup> By the date of this portrait this fashion had become more widespread in north Italian courts. The headdress (*zazara*) was also a fashion promoted by Isabella.<sup>9</sup> The necklace resembles one in a Giulio Romano pen and ink drawing of c.1532–5 (Victoria and Albert Museum), made up of cut curving tubes and knotted looped cloths, though similar necklaces are worn in Bronzino's *Portrait of a Lady in Red* (Städelsches Kunstinstitut, Frankfurt; fig. 34) of c.1532–5 and Titian's *Eleonora Gonzaga della Rovere* (Uffizi) of c.1536–7.<sup>10</sup> The sitter holds a rare and heavy lapis lazuli rosary with gold *paternostri* (the larger beads) and a devotional image (*targa*) partially visible at the lower edge of the painting.<sup>11</sup> The Gonzagas' passion for lapis was well known: several lapis rosaries are recorded in the 1540–42 inventory of Federico Gonzaga, and one appears in Titian's portrait of him (Prado). We know that Federico sent a *corona di lapis* to his young bride Margherita Paleologo,



Fig. 62. Pastorino de' Pastorini, *Portrait Medal of Margherita Paleologo*; cast lead, 6.6 cm (British Museum, London)

who is described in a letter of 1531 wearing this and a *zazara*.<sup>12</sup> In Margherita's inventory there appears a lapis rosary with sixty-three *Ave Marie* beads interspersed with nine gold *paternostri* beads, and a *targa* of St Catherine.<sup>13</sup> Since the folds of the dress cover some of the stones it is impossible to establish that this is the rosary in the painting.

Evidently the costume and accessories here could belong equally well to the Duke of Mantua's mother (Isabella d'Este) in 1524 or to his wife (Margherita Paleologo) in 1531. The sitter here appears to be in her twenties and is certainly too young to be an accurate portrayal of Isabella in her fiftieth year (in 1524). By this time Isabella, who was particularly concerned with her image, refused to give sittings and required artists to base their likenesses of her on previous portraits.<sup>14</sup> Titian's famous image of her as a young and beautiful girl (Kunsthistorisches Museum, Vienna) was delivered in 1536, when she was, in reality, in her sixties. Titian worked from (and obviously improved upon) existing portraits; so much so that Isabella wrote of it: 'we doubt whether, at the age at which he represents us, we were as beautiful as the picture.'<sup>15</sup> This portrait may have been attempting something similar.<sup>16</sup>





However, the features here are not close enough to images of Isabella at any age to make the identification more than a possibility.<sup>17</sup>

The other candidate, Margherita Paleologo, was 21 when she married Federico in 1531. She was described (in 1530) as having white skin, a long face and a nose like her father's.<sup>18</sup> The only reliable likeness of her is a medal by Pastorino de' Pastorini dated 1561 (fig. 62), which shows a comparable shape of face, although a slightly different-shaped nose.<sup>19</sup> The door frames in the background are very like those that still exist in the Camerini del Sole and delle Cappe, prepared for Margherita and Federico on their marriage, and are very different from those of Isabella's own rooms on the ground floor of the Castello.<sup>20</sup> In 1530 Giulio and Isabella furnished the rooms and in the Camera delle Arme arranged portraits of Federico, leaving a space for 'the large painting that Messer Giulio is to make', which may have been this new portrait of the Duchess.<sup>21</sup> Martineau suggested that the visitors could be Isabella herself, accompanied by Isabella of Capua, the younger woman; and Margherita Cantelma, Duchess of Sora (d. 1532), who moved to a convent in Mantua after the death of her husband and sons. The evidence is not conclusive, but taking into account the medal, the circumstances of the marriage of Margherita at the date of the portrait and the architectural features of the rooms prepared for her, it is Margherita who is most likely to be represented here. LW/AL

- 1 The underdress was originally a pale crimson colour, as revealed by a strip at the lower edge covered by the frame. Jane Bridgeman dates the headdress c.1525-32.
- 2 Mariette 1969 edn, p. 287; Hartt 1958, I, pp. 82-4, no. 10; Shearman 1983, no. 116; Martineau in London 1981, no. 110, pp. 160-62; Bonaldi 2002-2003, cat. 24; see also Ferrari 2003, p. 40.
- 3 Joannides 1985, pp. 17-46.
- 4 Vasari 1966-87 edn, v, p. 60.
- 5 Hartt 1958; Shearman 1983.
- 6 Martineau in London 1981, no. 110; see also Castagna and Lorenzoni 1989, pp. 15-30; Ferino-Pagden 1994, pp. 111-17.
- 7 Another copy of the 1530 portrait is in a private collection in Paris, see Wethey 1969-75, II, p. 197, L11; Ferino-Pagden 1994, pp. 114-17.

- 8 Castagna and Lorenzoni 1989, p. 25, note 24; Luzio and Renier 1890, pp. 382-8; Luzio and Renier 1896, pp. 451, 462. Leonardo da Vinci also took up the motif, probably liking the pun on his own name (Kemp 1981, pp. 186-7).
- 9 Luzio (1913, p. 227) records letters of 1509 and 1512 in which ladies beg Isabella to permit them to use *zazare* of her invention; see also Hartt 1958, I, pp. 82-3.
- 10 Giulio is known to have designed jewellery for Isabella in about 1526, replacing pieces melted down in 1516; see also London 1980, pp. 114-15, G3 (j). The authors are grateful to Dora Thornton for advice on the jewellery in the painting.
- 11 Venturelli 2002, p. 176. This rosary is not identical to that in Rubens's portrait of Isabella (Vienna), as Shearman claimed (1983, p. 120).
- 12 Letter of 27 September 1531 from Capino de' Capi to Federico II Gonzaga; Martineau in London 1981, p. 161; Davari 1891, p. 76; Castagna and Lorenzoni 1989, p. 21.
- 13 Castagna and Lorenzoni 1989, pp. 21-2; see also Ferrari 2003, pp. 334-5, nos. 7002-7009.
- 14 Luzio 1913, pp. 183-238; Fletcher in London 1981, pp. 56-7; Syson 1997, pp. 281-4.
- 15 Luzio 1913, pp. 223-4; Wethey 1969-75, II, pp. 95-6, no. 27; Washington 1990, pp. 218-19, no. 25.
- 16 For a discussion of the issues surrounding feminine portraiture at this date, see Cropper 1986; Kolsky 1984, pp. 47-62; Beer 1990, pp. 161-73.
- 17 Surviving images of Isabella d'Este: miniature as a child; anonymous Ferrarese manuscript illumination of c.1476 (Biblioteca Estense, Modena, *Genealogia dei Principi d'Este*, MS, Membr. L.5.16 Ital. 720, carta 3v); medal commemorating her marriage in 1490 (Hill 1930, no. 239); medal by Giancristoforo Romano of 1498 (London 1981, no. 109); Leonardo chalk drawing in the Louvre and a copy in the Ashmolean (London 1981, no. 108); Titian portrait of c.1530, lost but two copies: Rubens (Kunsthistorisches Museum, Vienna, and private collection, Paris; Wethey 1969-75, II, p. 197, L11; Ferino-Pagden 1994, pp. 114-17); Titian portrait of 1536 (Kunsthistorisches Museum, Vienna; Wethey 1969-75, II, no. 27; Washington 1990, no. 25). The likenesses of both Isabella and Margherita in the Schloss Ambras collection, Vienna, are too generalised to be very helpful; see Amadei and Marani 1980, pp. 47, 51; Luzio 1913, p. 222, note 1.
- 18 Letter from Egidio Cattaneo to Federico II Gonzaga, 20 November 1530, quoted in Castagna and Lorenzoni 1989, p. 19: 'La statura di Sua Excellentia è mediocre, la carne candida como neve, il volto un pocho longo cum uno naso simile al patre, gentilissima quanto se possi dire'.
- 19 Attwood 2003, I, p. 271, no. 606a.
- 20 See Paccagnini 1969, fig. 48; Castagna and Lorenzoni 1989, p. 23.
- 21 Martineau in London 1981, p. 161.

39. *The Cabinet of the Caesars* c. 1536–9i. *The Omen of Claudius's Imperial Power*

Oil on panel  
121.4 × 93.5 cm  
RCIN 402806

ii. *Nero Playing while Rome Burns*

Oil on panel  
121.5 × 106.7 cm  
RCIN 402576

iii. *The Sacrifice of a Goat to Jupiter*

Oil on panel  
123.0 × 66.2 cm  
RCIN 406166

iv. *An Emperor on Horseback*

Oil on panel  
86.9 × 49.5 cm  
RCIN 404729

v. *An Emperor on Horseback*

Oil on panel  
87.0 × 50.5 cm  
RCIN 404730

## PROVENANCE

(i–iii): Gabinetto dei Cesari, Palazzo Ducale, Mantua; 1627 Mantuan inventory; acquired by Charles I; (i) and (ii) hung in the Long Gallery at Whitehall; (iii) in Second Privy Lodging Room at Whitehall; (i), (ii) and (iii) valued by the Trustees for Sale as follows: (i) at £34, (ii) at £24, (iii) at £40 (and sold to J. Lanier, 14 May 1650), recovered at the Restoration; (iv) and (v): Gabinetto dei Cesari, Palazzo Ducale, Mantua; 1627 Mantuan inventory; acquired by Charles I; seven such panels were hung with seven of Titian's *Emperors* in the Gallery at St James's; eleven panels were valued at £100 by the Trustees for Sale and bought by Grynder in October 1651; Richard Symonds saw them, still together, with 'Mr Grynder the Upholsterer' in London c.1653; two only were recovered at the Restoration. All have Charles I brand on the back

## REFERENCES

Verheyen 1966, pp. 170–74; Hartt 1958, pp. 170–77; Harprath 1984, pp. 3–28; Mantua 1989, pp. 400–405; London 1981, pp. 190–92; Shearman 1983, nos. 117–21; Zeitz 2000, pp. 65–103; Mantua 2002, nos. 2–5

Giulio Romano was asked, between 1536 and 1539, to create a series of state apartments within the Palazzo Ducale, Mantua, known as the Appartamento di Troia ('Troy Apartments') after the subject illustrated in the most important room. The five paintings exhibited here were part of the elaborate decorative scheme for the Camerino dei Cesari ('Cabinet of the Caesars'), a room designed to display the eleven canvases of Roman emperors commissioned from Titian in 1536 and completed just before Federico's death in June 1540.<sup>1</sup> This series, one of Titian's most famous works, was destroyed by fire in Spain in 1734. Although obliged to obtain likenesses from antique medals and sculpted portraits and to follow a formulaic idea of half-lengths in armour holding batons of command, Titian managed to convey the effect of portraits taken from life and impressive Imperial power. The source for the room

was *The Twelve Caesars* (*De Vita Caesarum*) of Suetonius, but for reasons of space (there was a window wall) Titian supplied eleven, rather than the canonical twelve. The series began with Julius Caesar on the left of the north wall and ended with Titus on the west wall. Domitian, the final Emperor in the series, was supplied by Giulio rather than Titian (see no. 39.iii), and possibly hung in the adjoining room, the Camerino dei Falconi.<sup>2</sup>

Giulio also provided the ensemble into which these 'portraits' fitted. The ceiling frescoes, partially retrieved, could allude to the power of the gods who govern the destinies of men. Titian's eleven canvases were then framed by decorative stucco and niches containing statuettes. The five works included here come from the painted wooden panels which formed a dado or *basamento* beneath. Each of Titian's emperors had a scene from his life illustrated below him – of the original eleven (twelve histories, but Vespasian and Titus were combined in one) only four have survived, three shown here (nos. 39.i–iii) and the *Triumph of Vespasian and Titus* (Louvre). Flanking these scenes were mounted figures representing the emperors, and one female figure with a horse representing Victory. There were probably twelve of these figures, of which nine survive: three in Marseilles, two at Narford Hall, one at the Trafalgar Galleries, London, one at Christ Church, Oxford, and the two included here (nos. 39.iv and v).<sup>3</sup> The ensemble of three walls (omitting the west wall) is recorded by drawings attributed to Ippolito Andreasi, c.1568 (Museum Kunst Palast, Düsseldorf; fig. 64), commissioned by the antiquarian Jacopo Strada. The relationship between the grand Titian figures and Giulio's narrative scenes below has been compared to the hierarchy of an altarpiece: the *predella* with anecdotal scenes from the life of the saint who is depicted above,

standing in majesty. Giulio's skill lay in the illusionistic ensemble, bringing together architecture, painting and sculpture, designed to complement Titian's work.

The subject matter reflects Federico's obsession with Imperial themes. In 1530 he had received the title of Duke from Emperor Charles V, who had visited Mantua in 1530 and 1532. In November 1536 he received the large territory of Monferrato in Piedmont from the Emperor as a consequence of his marriage to Margherita Paleologo (see no. 38). The episodes depicted may have been selected from Suetonius's lives of the Caesars by the Cremonese humanist Benedetto Lampridio, appointed tutor to the young Francesco Gonzaga in April 1536, who also supplied Giulio with the stories for the other rooms in the Troy Apartments.<sup>4</sup>

These panels are the work of Giulio's studio, which he organised on the principles he had learned as an assistant working for Raphael. The process began with the master creating a drawing. According to Vasari, Giulio 'always expressed his concepts better in drawings than in finished works or paintings, since in the former we see more vivacity, boldness and execution'.<sup>5</sup> The inventiveness of Giulio's designs is apparent in the way in which the poses of the Roman emperors vary, like those of the Titian portraits above, and the inventive way in which figures are conceived to fit awkward spaces. Most of Giulio's surviving drawings for this room are squared up so that the designs could be enlarged to the size of full-scale cartoons, from which they could be transferred onto the primed panel. Vasari describes how assistants executed paintings based on Giulio's great cartoons, which the master then retouched himself. Vasari's account is confirmed by the underdrawing visible in the five panels shown here, which has the





39.i *The Omen of Claudius's Imperial Power*



39.ii *Nero Playing while Rome Burns*





39.iii *The Sacrifice of a Goat to Jupiter*



149  
39.iv *An Emperor on Horseback*



168  
39.v *An Emperor on Horseback*



schematic and meticulous quality of an assistant transferring a design from a cartoon.

Documents from Mantua and sources such as Vasari provide a long list of names of painting assistants. Vasari implies that Giulio allowed them little scope for initiative and was highly controlling. The underdrawing on these panels varies, suggesting that different assistants executed the transferring process and probably then completed the figures. The lively, rather clumsy drawing for the figures in the *Omen of Claudius* seems to match the similar effect in paint. Landscape specialists probably added trees and vegetation, which again varies in style from panel to panel. The architecture is highly accomplished in the *Omen of Claudius's Imperial Power* (no. 39.i) and *Nero Playing while Rome Burns* (no. 39.ii) and must have been by a different hand from the rather ungainly figures. A still-life specialist added fruit and vegetables in the right foreground of the Claudius scene.

Most scholars have described the panels as poorly prepared and hurriedly executed. They are made up of substantial planks of pine, of good quality but crudely smoothed off, with knots extracted and filled where necessary; the ground is laid with broad, thickly applied brushstrokes, plied in different directions. The final layers of paint have in general been care-

fully executed.<sup>6</sup> The Camerino dei Cesari was probably dismantled by Ferdinando Gonzaga at the beginning of the seventeenth century and the paintings rearranged in the Loggia Serata. Daniel Nys must have acquired the entire group for Charles I in 1627–8.

*The Omen of Claudius's Imperial Power* (no. 39.i) was painted to hang beneath Titian's Claudius on the east wall of the Cabinet of Caesars. The subject is taken from Suetonius's *Twelve Caesars* (v, 7): Claudius, created a consul by his nephew the Emperor Gaius, received an omen of his future greatness, 'as an eagle that was flying by lit upon his shoulder'. The eagle was the symbol of Imperial Rome, and also appeared on the coat of arms of the Gonzaga family, which is presumably why this incident was chosen and why the eagle here has its wings outstretched in such a heraldic fashion. Claudius's profile no doubt derives from an antique medal. The panel seems to have been painted by at least two artists, possibly three, the architectural specialist more competent than the figure painter. The main figures and the essential lines of the architecture have been outlined carefully in the underdrawing, while the still life of fruit and vegetables to the right, the statues and almost all the figures in the background were added freely in paint without



Fig. 63 Ippolito Andreasi after Titian, *Emperor Marcus Salvius Otho*; pen and brown ink with grey wash, 20.5 × 16.0 cm (Museum Kunst Palast, Düsseldorf)

Fig. 64 Ippolito Andreasi after Giulio Romano, *Lower half of the south wall, Camerino dei Cesari, Palazzo Ducale, Mantua*; pen and brown ink with grey wash, 35.8 × 97.9 cm (Museum Kunst Palast, Düsseldorf)

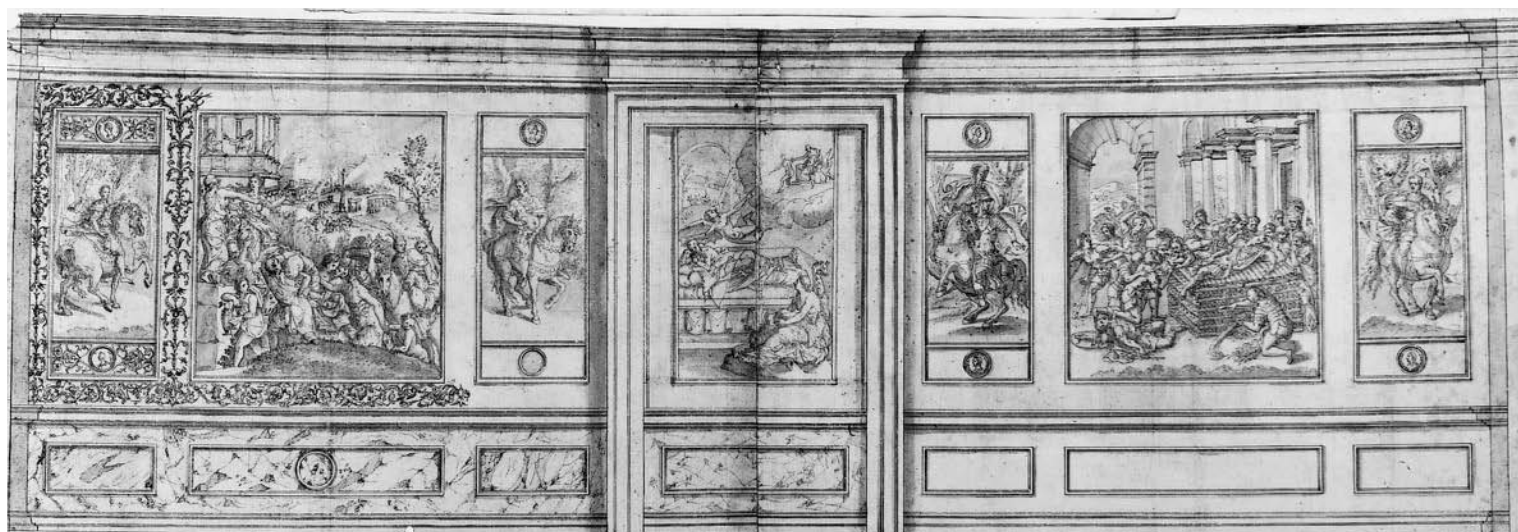

underdrawing. Claudius and his military escorts, all dressed *all'antica*, contrast with the spectators in the background who are dressed in contemporary costume. The palace, with its giant Doric pilasters and columns, rustication and statues in niches, is reminiscent of the Palazzo Te, particularly its east façade, towards the fishponds.

*Nero Playing while Rome Burns* (no. 39.ii) originally hung beneath Titian's painting of Nero in the centre of the south wall of the Gabinetto dei Cesari. Suetonius (*The Twelve Caesars*, vi, 38) describes the episode:

Pretending to be disgusted by the drab old buildings ... [Nero] brazenly set fire to the city ... This terror lasted for six days and seven nights, causing many people to take shelter in monuments and tombs ... Nero watched the conflagration from the Tower of Maecenas, enraptured by what he called 'the beauty of the flames'; then put on his tragedian's costume and sang *The Sack of Ilium* from beginning to end.<sup>7</sup>

Nero is seated in the Septizonium, a building on the Palatine now destroyed, identified in the sixteenth century as the Tower of Maecenas. The Arch of Constantine, the Pantheon and the Colosseum are all visible in the background, though brought together in an arbitrary fashion. All the figures and the architecture of the background are painted skilfully without underdrawing (apart from the obelisk) and it is possible that Giulio contributed this part himself. He knew this part of the Roman Forum, having studied the ruins with care. The fire must have been influenced by the group of 120 Flemish paintings acquired by Federico in 1535, amongst which were twenty representations of fires.<sup>8</sup> There is no mention in Suetonius's text of Nero playing a musical instrument (as opposed to just singing), but here Giulio has added a lute in place of the ancient epic poet's instrument of choice, the lyre. Rather as Titian's emperors were based on antique prototypes, so here Nero's profile must have been derived from an antique coin. The refugees from the fire in the foreground derive



Fig. 65 Giulio Romano, *The sacrifice of a goat to Jupiter*; pen and ink with wash over chalk, 28.9 × 20.9 cm (National Gallery of Art, Washington DC)



from the scene of the *Deluge* from Michelangelo's Sistine Chapel ceiling, which has the same arrangement of figures climbing upwards, cut off at the legs, carrying bundles and baskets, and seeking the apparent safety of high ground. The 'mother-of-pearl' flesh painting of these figures led Shearman to suggest that the artist may have been an assistant of Correggio who stayed at Mantua after his master's death in 1534.

*The Sacrifice of a Goat to Jupiter* (no. 39.iii) should have been placed below the Emperor Domitian, but his portrait could not be accommodated in the room, so this scene went below Titian's *Titus*. For the space below Titian's *Vespasian*, Giulio created his *Triumph of Vespasian and Titus* (Louvre), so that all twelve emperors could be alluded to in the room. The narrow format of this panel probably reflects the tightness of the space available. The niche with its arabesques and circles here

imitates the decoration of the real niches which alternated with Titian's emperors.

According to Suetonius (*The Twelve Caesars*, xii, 14), the Emperor Domitian was haunted by predictions of death; he was prevented from at least one act of cruelty by a poem which prophesied that he would be sacrificed like a goat if he carried it out. Here one Vestal tends the altar fire, beneath a statue of Jupiter, while another prepares to sacrifice the goat, with a child to collect the blood.

The top and bottom edges of this panel appear to be original, but the exposed wormholes on the left and right edges suggest that they have been cut and some of the niche appears to have been lost to the right. There is extensive fluid underdrawing, visible in infra-red: the beard of Jupiter is more worked in underdrawing than in final paint; the architecture was not underdrawn at all, but worked

out in the paint with incisions for guidance.

A pen and ink preparatory drawing (National Gallery of Art, Washington DC; fig. 65) shows the three lower figures in a wider composition, which presumably had to be narrowed. In the underdrawing the folds of the drapery at the feet of the woman tending the fire are drawn in and over the kneeling child as Giulio and his assistant tightened the space. The underlayers in this panel are darker than in the others in the series, and have become more visible over time.

The two panels with horsemen (no. 39.iv and v) come from the set which framed the scenes from the lives of the emperors (see above for a description of this decorative scheme). It is likely that they represent the emperors, rather than Roman soldiers or attendants. Early sources and inventories, including Jacopo Strada, the Gonzaga inventory of 1627, Van der Doort's list of 1639 and Symonds c.1653



Fig. 66 Giulio Romano (?), *The Emperor Claudius*; oil on panel, 83.0 x 54.0 cm (Trafalgar Galleries, London)



Fig. 67 Infra-red reflectogram of no. 39.v

identify them as emperors or ‘Caesars’. Andreasi’s drawn copies show that many of the figures had symbols of rule or triumph, such as batons or laurel wreaths. He also recorded commemorative plaques, probably originally in stucco, above and below each figure on horseback, many of which name the emperors themselves, as in the case of the inscription *Claudius Caesar Audem* above the recently discovered panel (Trafalgar Galleries, London; fig. 66), or members of their immediate family.<sup>9</sup> There were probably twelve in number, but the lack of an Andreasi drawing for the west wall makes this difficult to establish. According to Andreasi’s drawing (fig. 64), no. 39.iv was to the right of *The Funeral of Otho*, and he does resemble the Titian likeness above (fig. 63). No. 39.v was originally on the west wall, not recorded by Andreasi, but resembles the almost bald middle-aged head of Vespasian.

Both of these fairly crudely prepared pine panels show distinctive characteristics of technique and underdrawing, suggesting that each is by a different artist in Giulio’s workshop. Under infra-red examination, no. 39.v shows a refined, confident and detailed underdrawing (fig. 67), which although probably based on a cartoon, is not as laboured or mechanical as in other workshop panels (such as the *Omen of Claudius*). Even small details such as the horse’s and Emperor’s kneecaps, and the shadows cast by the hooves, are delineated. No. 39.iv has less detectable underdrawing, more delicate in execution, but with fewer details. Both artists pay more attention to the drawing of the heads of the horses than those of the emperors. There are also noticeable differences in the painted execution of each picture, suggesting that the artist who drew completed the execution of the painting in paint. The foliage in no. 39.iv is more carefully depicted, whilst the artist of no. 39.v has spent more time on the detail of the ornaments on the bridle and saddle which, like the gold decoration at the rider’s neck, are shown with glittering highlights. His head is damaged so that the dark pupil of his eye is lost.

LW/AL

- 1 Wethey 1969–75, III, L-12; Zeitz 2000, pp. 65–103.
- 2 Luzio 1913, pp. 89–90; Morselli 2000, p. 268 (nos. 665, 666). A source in Bernardo Campi’s lifetime recorded that he painted Domitian (Wethey 1969–75, III, pp. 235–6).
- 3 It is impossible to be certain of the original number of equestrian scenes; see Shearman 1983, p. 124.
- 4 A letter from Giulio Romano of 13 June 1538 to Federico Gonzaga mentions that he is waiting for Lampridio to give him stories for the paintings in the Hall of Troy; Talvacchia 1988, pp. 235–42.
- 5 Vasari 1906 edn, v, pp. 528–9.
- 6 See Keith 2003, pp. 38–49. It is thought that *The Triumph of Vespasian and Titus* was painted by Giulio himself because it is of such high quality.
- 7 Robert Graves’s translation (Suetonius 1989 edn, pp. 235–6).
- 8 Vasari 1906 edn, v, p. 530, mentions Giulio’s study of the ruins of the Roman Forum; Luzio 1913, p. 30; Venice 1981, pp. 53–6.
- 9 Cohen (R. and A.) 2000, pp. 16–19; Zeitz 2000, pp. 85–7. The authors are grateful to Guido Robecchini for sharing his research and to Ronald and Alfred Cohen for their assistance with this entry.



40. *The Triumphal Feast of Scipio* c.1532

Pen and ink over black chalk, the outlines indented with a stylus and the verso rubbed with black chalk  
 37.4 × 54.8 cm, the upper corners cut  
 Inscribed lower left, pen and ink: *Julio Romano*  
 RL 01367

## PROVENANCE

Sir Peter Lely (his stamp, Lugt 1921, no. 2092); Royal Collection by c.1810 (Inv. A, p. 52, *Giulio [sic] Romano, Polidoro, e Perino del Vaga, Tom. 2*, '9. a Composition for a large Feast ... Giulio Romano')

## REFERENCES

Popham and Wilde 1949, no. 352; Paris 1978, no. XXIII.1; Clayton 1999, no. 37

This is a study for one of a series of twenty-two tapestries of scenes from the life of the Roman general Scipio Africanus. Twelve of these tapestries (usually referred to as the *Deeds*) depict episodes from the battles of Scipio against the Carthaginian forces during the Second Punic War. The designs were prepared for an unknown patron by Giulio Romano (see no. 38) in collaboration with Gianfrancesco Penni. This was possibly around 1528, when Penni (also a former assistant of Raphael) moved to Mantua to work briefly alongside

Giulio, but more probably during the early 1520s when both were still in Rome. The project ground to a halt before the King of France, Francis I, commissioned the resumption of the project in 1532, whereupon the series was enlarged to include a further ten scenes depicting a triumphal procession of Scipio (known as the *Triumphs*). All of the preparatory drawings for the *Triumphs*, including this sheet, are by Giulio himself. The tapestries were complete by 1535, and remained in the French royal collection until 1797, when they were burnt for their silver and gold threads. The compositions are known from finished *modelli* and subsequent copies, from contemporary prints, and from later tapestries woven from the same cartoons.<sup>1</sup>

The present scene is the last of the *Triumphs*, depicting the feast held by Scipio at the Capitol at the end of the triumphal procession. Scipio is seated with his back to the viewer, at the head of the left table; in the tapestry he is identified

by a laurel wreath, a feature also seen in an etching of the composition by Antonio Fantuzzi, dated 1543.<sup>2</sup> The huge candelabrum to the right breaks the pictorial monotony of a large number of figures at a long table, and acts as a counterweight to direct attention towards Scipio.<sup>3</sup> Giulio was little concerned with the archaeological accuracy seen in the reconstruction of a Roman banquet made for Cassiano dal Pozzo a century later (no. 129), but a peculiar if trivial connection between the two drawings is seen in the crouching dog with a bone, seen at lower centre here and at the centre of Cassiano's drawing.

By blackening the verso of the sheet and going over the outlines with a stylus, Giulio transferred the poses of all the figures (except the child seated on the candelabrum) to a *modello* for the composition at Chantilly (fig. 68), in which he added an architectural setting and more background figures.<sup>4</sup> Giulio did not himself paint the cartoons, which seem to have been prepared in Brussels on the basis of the *modelli* sent from Italy. Unlike Raphael's designs for the Sistine Chapel cycle (no. 12), Giulio's drawings are in the direction of the tapestries, and the two surviving full-size cartoons for the series are thus in reverse to the corresponding *modelli*.<sup>5</sup>



Fig. 68 Giulio Romano, *The Triumphal Feast of Scipio*; pen and ink with wash and white heightening, 42.8 × 57.5 cm (Musée Condé, Chantilly)

- 1 For accounts of the project see Paris 1978; Lefébure 1993; Cox-Rearick 1996, pp. 377–83; Campbell (T.) 2002, pp. 341–9, 364–70.
- 2 Bartsch xvi, p. 349, no. 28.
- 3 For the candelabrum see Biscontin 1994.
- 4 Peronnet 1997, no. 24.
- 5 In the Louvre and the Hermitage; Paris 1978, sub no. xv, and no. xvii.2; there is also a small fragment in a Scottish private collection (Edinburgh 1994, no. 56).







MICHELANGELO ANSELMI

Lucca or Siena 1491-2 – Parma c.1554-6

41. *St Anselm appearing to the Abbot Helsin c.1532*

Red chalk (two shades), stumped and washed over in places

21.3 × 16.0 cm

Extensively inscribed on the verso

RL 0601

PROVENANCE

Royal Collection by c.1810 (Inv. A, p. 123, *Coreggio Parmegiano &c*, 'A Saint working a Miracle at Sea ... Coreggio, or after him')

REFERENCES

Popham and Wilde 1949, no. 1123; Blunt 1971, no. 14; DeGrazia 1984, no. 63

Anselmi trained in Siena with Sodoma and had moved to Parma by 1520. He was highly regarded in his adopted city, working extensively in the three main churches of the Steccata, San Giovanni Evangelista and the Duomo, and was a worthy competitor to Correggio and Parmigianino, whose fame was more widespread and longer lasting.<sup>1</sup>

The drawing is a study for a fresco by Anselmi in the Oratorio della Concezione in Parma, which he decorated between 1532 and 1535 with the assistance of Francesco Maria Rondani.<sup>2</sup> It corresponds with one of the four pendentives below the dome of the oratory (fig. 69), and shows St Anselm, Archbishop of Canterbury (d. 1109), appearing in a vision to Helsin, Abbot of Ramsey, during a storm at sea. There are significant differences between the drawing and the painting, in which St Anselm appears standing on the waves before the boat, and the indeterminate background seen here has become a remarkably ambitious panoramic seascape. The scene is conceived as a fictive shaped panel, 'supported' by figures seated in the upper corners of the pendentive.

The celebration (indeed the very principle) of the Immaculate Conception of the Virgin was both controversial and of confused origins. There is some evidence that in England the festival was celebrated during Saxon times and suppressed on the Norman invasion. The first reinstatement of the festival was at Ramsey in Kent around 1070, as promised by Abbot Helsin (the Latinised form of his Saxon name Æthelsige) when his ship, on a voyage from Denmark, was saved from a storm by the appearance of an angel. This vision was described in several sources, including the Roman breviary of 1473. (The festival of the Immaculate Conception was not formally



Fig. 69 Michelangelo Anselmi, *St Anselm Appearing to the Abbot Helsin*; fresco (Oratorio della Concezione, Parma)

adopted by the Roman Church until 1476.) A separate tradition, promulgated by the Council of Canterbury in 1325, attributed the re-establishment of the festival to St Anselm. This seems to have been a confusion with St Anselm's nephew, also called Anselm, who as Abbot of Bury St Edmunds was an enthusiastic proponent of the feast early in the twelfth century. There was also a spurious letter in circulation, purportedly written by St Anselm, that described Helsin's vision.

On the verso is a long inscription, cut and difficult to read, that describes a miracle of the Virgin in one of the other pendentives of the oratory.

- 1 For Anselmi see Popham 1953; Popham 1957, pp. 102-13, 169-72; Ghidiglia Quintavalle 1960; Fadda 2004.
- 2 See Ghidiglia Quintavalle 1958; Ghidiglia Quintavalle 1960, pp. 79-81. For the documents see Ricci 1906.





42. *The Coronation of the Virgin c.1535*

Pen and ink, brown and grey wash, white heightening, on grey paper

18.7 × 17.5 cm

Verso: *Various studies*. Pen and ink (various shades) with wash

RL 2185

PROVENANCE

Royal Collection by c.1810 (Inv. A, p. 77, *Caracci Tom. 8*, ‘... J.C. crowning the V.M. by .... Lud & Anib: Caracci)

REFERENCES

Popham and Wilde 1949, no. 597; Popham 1971, no. 665; Béguin *et al.* 2000, p. 83; London 2000, no. 116; Parma 2003, p. 308; Franklin 2004, no. 69

On 10 May 1531 Parmigianino (see nos. 36–7) received the commission to decorate the church of Santa Maria della Steccata, Parma. In eighteen months he was to fresco the vault of the eastern apse (the semi-dome of which was to depict the *Coronation of the Virgin*), the soffits of the northern and southern transepts, and the friezes and cornices. A revised contract of 27 September 1535 stated that the whole scheme was to be completed within two years, but when the confraternity finally lost patience with Parmigianino in December 1539 it appears that work in the semi-dome had not even begun. The commission was passed to Giulio Romano (no. 40), to whose designs Michelangelo Anselmi (no. 41) executed the fresco seen today.

When Parmigianino received the commission he had already submitted a drawing of the *Coronation*, possibly that now in the Galleria Nazionale, Parma,<sup>1</sup> in which Christ and the Madonna are seated symmetrically at the centre, surrounded by an abundance of musical angels. Subsequent drawings for the fresco – later in style than the Parma sheet, and possibly from the middle of the decade – attempt to reduce the congestion seen in that drawing and clarify the composition. Here the Madonna, touching her hand to her breast in humility, is borne up by angels towards Christ, who is seated centrally on a rainbow-like arc and holding out the crown towards her. The sketch pays little attention to the precise shape of the semicircular field. In the Courtauld Institute is a more cogitated study in which the Madonna is turned outwards towards the viewer, and her right hand gestures down towards a bearded figure standing as if on the ledge of the apse.<sup>2</sup> He is probably the Baptist, to whom was



Fig. 70 No. 42 verso

dedicated the oratory that preceded the Steccata on the site, and who was also one of Parma’s patron saints. The Virgin’s action would then be one of intercession with Christ on behalf of the city. In a subsequent drawing in Turin – usually considered autograph but possibly a seventeenth-century copy – this male figure has been reduced in size and sits with legs crossed; he is balanced on the opposite side of the apse by what appears to be a large standing angel.<sup>3</sup> This is our last glimpse of Parmigianino’s thoughts on the doomed project.

On the verso of the sheet (fig. 70) are a wonderful group of sketches that show Parmigianino’s restless imagination at its best. In the centre are the figures of Apollo and the

bound Marsyas, from a well-known ancient gem design; at upper left, two sketches of the infant Baptist with the lamb; at lower left, two elegant studies of the Madonna and Child; below, three figures wielding axes; and in the right margin, female heads and a section of egg-and-dart moulding.

1 Popham 1971, no. 559; Parma 2003, no. 2.3.94.

2 Popham 1971, no. 770.

3 Popham 1971, no. 594; *ibid.*, no. oc 48, at Windsor, is a seventeenth-century copy of the centre of the design at the same stage of development (RL 0554).







43. *Joseph sold by his brothers to the Ishmaelite merchants(?)* c.1541–6

Pen and ink and pale red wash with white heightening, over black and red chalk underdrawing; traces of light squaring in black chalk, the outlines indented with a stylus

29.3 × 38.4 cm

Inscribed lower left, pencil: *Primaticcio*

RL 5094

## PROVENANCE

Royal Collection by c.1810 (among four volumes of *Diversi Maestri Antichi* summarily listed in Inv. A, p. 16)

## REFERENCES

Popham and Wilde 1949, no. 682; Paris 2004, no. 124

Though Primaticcio trained in Bologna with Innocenzo da Imola and Bagnacavallo, his formative influence was Giulio Romano in Mantua (nos. 38–40), whom he served as an assistant between 1526 and 1532. He was then invited to Fontainebleau by Francis I, and with the exception of occasional spells back in Italy he spent the rest of his career at the French court, where he gradually became the dominant artist. Many of Primaticcio's works were reproduced in prints, and his compositions were thus well known across Europe.

The present drawing, and another in the Louvre depicting the *Forge of Vulcan* (fig. 71),<sup>1</sup>

can be connected with a pair of paintings for the chimney breast of the Cabinet du Roi at Fontainebleau, executed as part of a campaign of decoration by Primaticcio between 1541 and 1546.<sup>2</sup> The paintings, unusually on panel rather than in fresco, were recorded in inventories of 1642 and 1709–10, but were removed in 1713 and are now lost.<sup>3</sup> The companion to the *Forge of Vulcan* was in the earlier inventory described as 'Joseph, as his brothers came to visit him in Egypt'. Zerner suggested that the specific episode depicted was the search of the baggage of Joseph's brothers after he had sent them back to their father with sacks of corn, in one of which was planted a silver cup.<sup>4</sup> A more explicit depiction of searching or discovery might however have been expected – only the figure at far right opens any of the baggage, and the ornate vase standing at lower left (modelled on an antique vase known to Primaticcio

through an engraving by Agostino Veneziano<sup>5</sup>), to which no one pays any attention, is unlikely to have been the hidden cup. Mariette came closer in suggesting that the engraving depicted the journey to Egypt of the Ishmaelite merchants to whom Joseph was sold.<sup>6</sup>

Some sort of transaction is taking place: the youth to the right of centre holds a chain as if evaluating its weight, and the bearded man at centre left feels around inside his cloak for a purse. This may in fact be the sale of Joseph by his brothers to the merchants, and the coffer at far right, being opened by one of the youths, seems to give forth a trousered leg, presumably that of the bound Joseph. The two paintings are an odd pair, one from mythology, the other from the Old Testament, and while the forge of Vulcan was a common subject for chimney paintings, the relationship between the two subjects remains obscure. Béguin suggested that Primaticcio's pair might be 'an enigmatic pairing on the theme of deceit and the power of the word over action', but it is doubtful if any viewer of the paintings would have been able to elicit such a connection.<sup>7</sup>

The drawing is executed with more meticulous wash and less red chalk than the *Forge of Vulcan*, and its attribution has been the subject of some debate. Popham judged that its style matched that of a drawing at Windsor with an early ascription to Luca Penni (possibly a signature), and thus attributed this drawing to Penni too. Recently Cordellier strongly supported the old attribution to Primaticcio, though Béguin thought that it 'does not compare favourably' with the Louvre drawing.<sup>8</sup> The crispness of the details and the quality of modelling do favour an attribution to Primaticcio himself, though the function of the drawing is not entirely certain, and a vigorous study in red chalk alone for the figure group, in the Uffizi, does not help to resolve the issue.<sup>9</sup>

The figures correspond exactly with those in two prints of the school of Fontainebleau: one in reverse signed with the initials of Leon Davent and lettered *Bol inventeur a Fontainebleau* (Primaticcio was known as 'Bolognese' from his place of birth); the other anonymous, in the



Fig. 71 Francesco Primaticcio, *The Forge of Vulcan*; red chalk, pen and ink, pale red wash with white heightening over black underdrawing, the outlines indented with a stylus, 31.2 × 41.9 cm (Musée du Louvre, Paris)





same sense as the drawing, and probably copied from the first print, adding a different background.<sup>10</sup> Like fig. 71, and indeed like many other compositional drawings by Primaticcio, the outlines of the figures were indented with a stylus to transfer the composition directly to the copper plate or to an intermediate drawing for the use of the etcher or engraver. But there are also very light traces of squaring in black chalk here, most visible in the cloak of the dominant man at centre right, probably indicating that the composition was to be scaled up to the size of the painting. The drawing may thus have served several purposes: a *modello* for the approval of the patron (hence its painstaking level of finish), a working study for the painting, and thereafter a model for the printmaker to follow.

- 1 Louvre, inv. 8533; Paris 2004, no. 121.
- 2 This connection was first noted by Herbet 1896, pp. 25–6.
- 3 A small painting of cupids in Wiesbaden (Paris 2004, no. 122) may be a fragment of the *Vulcan*; see also Béguin 2005, p. 242, who illustrated a painting of the whole scene in a private collection as an alternative candidate for the original work.
- 4 Zerner 1969, no. LD59, supported by Cordellier in Paris 2004. See also Boorsch in Los Angeles etc. 1994–5, pp. 87, 260.
- 5 Bartsch xiv, p. 387, no. 541, as observed by Byrne 1977, p. 153.
- 6 Mariette 1851–60, iv, p. 218; his editors (footnote to p. 218) suggested instead that the scene was the Magi loading their gifts before the journey to pay homage to Christ.
- 7 Cordellier in Paris 2004, p. 268; Béguin 2005, p. 242. Cordellier noted that in 1630 Diego Velázquez had painted two related subjects in Rome, *Jacob Receiving Joseph's Coat* and *Apollo Telling Vulcan of his Wife's Adultery*, which share the theme of deceit.

- 8 Béguin 2005, p. 242.
- 9 Paris 2004, no. 123.
- 10 Bartsch xvi, respectively p. 331, no. 63 and p. 412, no. 92, the latter attributed to the 'Master of Cadmus' by Jenkins in Paris 2004, p. 43.



44. *A scene from Orlando innamorato* c.1545

Pen and ink with dark green wash and white heightening, on paper coated with a green preparation, the outlines pricked  
 33.2 × 34.9 cm, three corners cut and made up  
 RL 6317

## PROVENANCE

Presumably Royal Collection by c.1810 (though not identified in Inv. A)

## REFERENCES

Popham and Wilde 1949, no. 1122; Modena 2005, no. 89

Nicolò dell'Abate was probably trained by his father, a stuccoist, and by Antonio Begarelli, the dominant sculptor of Renaissance Modena. After a spell apparently serving as a soldier, he pursued a career as a painter, mainly executing decorative schemes on pastoral, courtly or literary themes. By 1552 he had moved to the French court at Fontainebleau to work alongside Primaticcio (no. 43), and he remained in France for the rest of his life.

The drawing is one of four known by Abate in a similar format, on courtly or chivalric themes; the others are in the Uffizi, the Louvre and the Getty.<sup>1</sup> In addition, a fifth scene is known through an old copy in Munich.<sup>2</sup> All were initially circular in format – a compass point here lies above the lady's shoulder, and the drawing has been made up to a near square by reusing an excised portion of the upper part of the drawing at lower right. The original form of the composition can be seen in an old copy in an album of drawings in Modena.<sup>3</sup>

Van Waadenonijen convincingly identified the Windsor and Uffizi drawings as illustrations to Book 2 of Matteo Maria Boiardo's verse-romance *Orlando innamorato*, left unfinished at Boiardo's death in 1494 and published the following year.<sup>4</sup> The Uffizi drawing illustrates Canto xv, which recounts the story of Rinaldo searching for Angelica in the Ardennes, and the Windsor drawing the passage from Canto xxv, octave 23, to Canto xxvi, octave 17. In that episode Brandimarte and Fiordelisa reach a palace, where a maiden stands at a balcony signalling that they should pass by and not enter. Instead Brandimarte approaches, and inside finds a giant struggling with a serpent. Brandimarte battles at length with the giant, who uses the serpent as his weapon – the giant brandishing the serpent is visible in the left background of the drawing, and Brandimarte

with his sword drawn was trimmed off when the drawing was squared up (he can be seen in the Modena copy).

After Brandimarte triumphs over the giant, he finds that the door through which he had entered has vanished. Eventually the maiden whom they saw earlier appears. She asks Brandimarte to take courage, to open a tomb that lies in the courtyard, and to kiss whatever emerges. Brandimarte thinks nothing of this task, but when he forces open the tomb a dragon emerges, its mouth gaping. The knight steps back in amazement and puts his hand to his sword, but the maiden implores him to kiss the serpent or he will die. Gradually Brandimarte edges closer, and when he finally kisses the dragon it turns (of course) into the fairy who built the palace, who explains that when a fairy has lived for a thousand years she is transformed into a dragon until kissed by someone brave.<sup>5</sup>

Abate seems to have executed three decorative schemes on the subject of Orlando during the 1540s. Only one survives in part, formerly in the Palazzo Torfanini in Bologna and now in the Pinacoteca, in which the scenes take place in tall arched landscapes.<sup>6</sup> Two earlier cycles are mentioned in documents: a series of 'favole del Furioso' for Giulio Boiardo, descendant of Matteo Maria, in the castle at Scandiano (perhaps confusing Ariosto's *Orlando furioso* with Boiardo's *Orlando innamorato*); and the decoration of the Palazzo Ducale at Sassuolo, about which the documentation is unclear, referring variously to a room known as 'dell'Orlando' and 'delle Pazzie d'Orlando', and to a room adorned with five *ovato* (literally 'oval') framed paintings by Abate of unspecified subjects.<sup>7</sup>

The coincidence of the number of paintings in this last scheme with the number of known compositions from the series under discussion is beguiling, but the multiplicity of probable literary sources argues against the drawings being connected with a single cycle. Further, the Louvre drawing is distinct in style and technique from the other three autograph sheets. Van Waadenonijen noted that the pricking of the outlines of most of the drawings indicated that they were to be reproduced on the same

scale (and thus too small for fresco decoration) and, given their circular format, suggested that the drawings were models for painted maiolica plates. On the same grounds, and given their monochrome chiaroscuro effects, Lorenzini proposed that they may rather have been models for the decoration of parade armour.<sup>8</sup> In the absence of any comparable surviving works after designs by Abate it is impossible to be certain, but the pricking and diversity of style do seem to indicate that this 'series' of drawings in fact comprises a number of distinct projects, testifying to the vogue for these romantic tales in sixteenth-century Emilia.

- 1 Respectively Uffizi, inv. 593-E; Louvre, inv. 20746 (Béguin 1969, nos. 30–31; Modena 2005, nos. 90–91); Getty, inv. 87. GG.41 (Goldner and Hendrix 1992, no. 25).
- 2 Staatliche Graphische Sammlung, Munich, inv. 14209 (Béguin 1969, p. 88; repr. van Waadenonijen 2002, p. 57).
- 3 Biblioteca Estense Universitaria, MS α.U.5.9, fol. 30 (repr. Modena 2005, no. 175a).
- 4 Van Waadenonijen 2002, p. 56. Langmuir 1981, p. 149, note 44, suggested that the present drawing might illustrate Ariosto's *Orlando furioso*, Canto vii, octave 78, 'in which Melissa advises Ruggiero to choose pitch-black Rabican in preference over the intractable Hippogriff'.
- 5 A full English translation of the poem can be found in Boiardo 1989 edn. Van Waadenonijen also identified the episode depicted in the Munich copy in *Orlando furioso*, Canto xxxvi, octaves 46–51; Béguin 1995, p. 157, cautiously suggested that the Getty drawing might depict Canto xlvi, octave 76, in the same poem. The episode illustrated in the Paris drawing has not been identified in any source.
- 6 Modena 2005, no. 109.
- 7 For the documentary references see Béguin 1969, pp. 88–90; Garofalo in Modena 2005, pp. 314–16.
- 8 Modena 2005, p. 468.

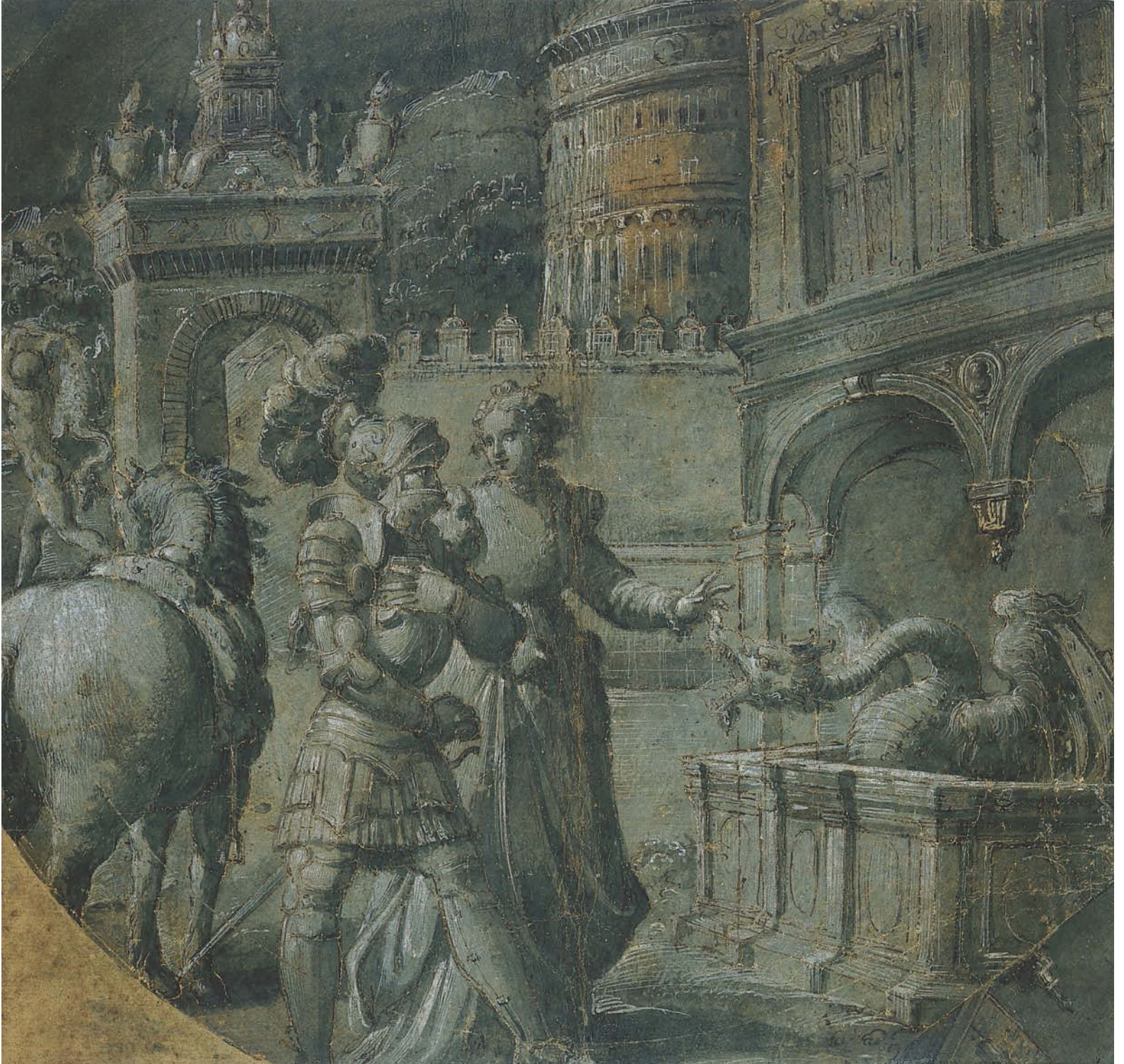



GIULIO CAMPI

Cremona c.1508–1573

45. *The Raising of Lazarus* c.1547

Black chalk with white heightening, squared in black chalk

81.5 × 52.5 cm

RL 01118

PROVENANCE

Presumably Royal Collection by c.1810 (though not identified in Inv. A)

REFERENCES

Popham and Wilde 1949, no. 1126; Blunt 1971, no. 76; Cremona 1997, no. 76

Giulio Campi was the most accomplished of a family of painters active in and around Cremona throughout the sixteenth century. He worked on several occasions for the humanist scholar Marco Girolamo Vida, also a native of Cremona, and from 1532 Bishop of Alba, south of Turin. For Vida he painted a *St Lawrence*, still in the Duomo of Alba; designed the woodcut frontispiece for Vida's *Cremoniensis orationes* of 1550;<sup>1</sup> and, most significantly, reconstructed and decorated the small church of Santa Margherita in Cremona, of which Vida was titular prior.<sup>2</sup>

The completion of the new church (if not of the interior decoration) in 1547 is recorded in an inscription on the façade. With his brother Antonio, Giulio frescoed the entire interior, including six scenes in the side-chapels – in fact little more than arched recesses in the walls of the barrel-vaulted church. On the right are the *Presentation in the Temple*, the *Dispute in the Temple* and the *Preaching of Jesus*, and on the left, the *Entry into Jerusalem*, the *Raising of Lazarus* (for which this large drawing is a final study) and the *Transfiguration and Healing of the Possessed Child* (for which there is an equally large study at Windsor). The smaller frescoes in the vault illustrate Old Testament scenes that prefigure the life of Christ below.<sup>3</sup>

The *Raising of Lazarus* (fig. 72) is set against a heavy architectural backdrop of a pediment supported by twinned Ionic columns and crowned with sculpture; the effect is strongly reminiscent of Campi's own architectural works, such as the monumental frame to his altarpiece of *St Michael* in the Duomo of Cremona. Campi's classicising tendencies during the 1540s are evident in the rich, broad colouring of the paintings and the symmetry of the compositions. The former can be attributed to the example of Pordenone (no. 82), who had

executed frescoes in the Duomo in the early 1520s, but the latter owes more to Raphael and his followers in Rome. Campi would have been aware of many of Raphael's compositions through prints, and he may have visited Rome a few years before beginning work in Santa Margherita. The iconography and composition of the *Transfiguration*, for example, is dependent on Raphael's painting of the same subject then in San Pietro in Montorio, and Godi noted in the *Raising of Lazarus* the derivation of the figures of Christ and Lazarus (both reversed), and the Ionic portico in the background, from motifs in Baldassare Peruzzi's fresco of the *Presentation in the Temple* in Santa Maria della Pace, Rome.<sup>4</sup>

Bora attributed to Giulio a sketch in Prague for the three figures standing to the left in the *Lazarus*.<sup>5</sup> A set of full-size copies on canvas of the six lateral frescoes was on the Italian art market in 1971.<sup>6</sup>

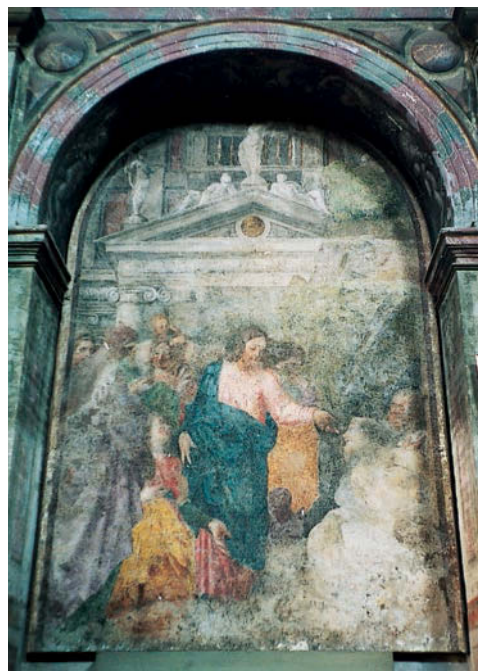

Fig. 72 Giulio Campi, *The Raising of Lazarus*; fresco (Santa Margherita, Cremona)

1 Menta 2001.

2 On Vida see in this context Bora 1976, pp. 57–65; Cremona 1985, pp. 8, 128, 286, 376–8.

3 The identification of these drawings as studies for the frescoes was made independently by both Bora (1971, p. 31) and Pouncey (Blunt 1971, no. 76, with the subject here misidentified). Zlatohlávek (in Cremona 1997, p. 245) claimed that the scenes were 'inspired' by Vida's classicising epic on the Passion of Christ, *Christiados*, first published in 1535 (in Cremona, with the address *In aedibus Divae Margarita*). All these episodes do occur in the six books of the *Christiados*, but not programmatically: the *Presentation* and *Dispute in the Temple* are both described in Book 3; the *Preaching* in Book 4; the *Entry into Jerusalem* and the *Raising of Lazarus* in Book 1; and the *Transfiguration* and *Healing of the Possessed Child* are described separately, in Books 1 and 4 – Campi followed Raphael in conflating the two episodes.

4 Godi and Cirillo 1978, p. 32.

5 Prague, Národní Galerie, inv. K31097; Bora 1971, p. 31; Cremona 1997, no. 77a.

6 Godi and Cirillo 1978, p. 32, n. 43.







46. *The Annunciation of the Conception of the Baptist c. 1552–5*

Pen and ink with wash and white heightening over red chalk, on buff paper

42.3 × 28.4 cm, arched

RL 5965

## PROVENANCE

Royal Collection by c.1810 (Inv. A, p. 54, *Pellegrino Tibaldi, Primaticcio, Procaccini &c.*, '3 to 7 ... And the large emblematical composition, (a slight Sketch). These are painted by Pelegrino Tibaldi, in the Palazzo Poggi...')

## REFERENCES

Popham and Wilde 1949, no. 947; DeGrazia 1984, no. 104; Llewellyn and Romalli 1992, no. 60; Joannides 1996, no. 65

Though he was born in Lombardy, Tibaldi's early training was in Bologna, and he travelled to Rome around 1547. Once there, like Taddeo Zuccaro (no. 22), he rapidly assimilated the prevailing style that combined the solidity of Michelangelo with the compositional and colouristic sophistication of Raphael's followers – notably Perino del Vaga (nos. 4, 16), whose work in the Castel Sant'Angelo Tibaldi continued after Perino's death in 1547. Tibaldi was employed by the Bolognese Giovanni Poggi to decorate his villa outside the Porta del Popolo, among many other decorative schemes in Rome. Poggi was created a cardinal in 1551, and in gratitude he gave his villa and vineyard to Pope Julius III, who built the Villa Giulia (see no. 47) on this land and later demolished Poggi's old villa. In 1552 Poggi presented the church of San Giacomo Maggiore in Bologna with a number of reliquaries; Tibaldi probably travelled to Bologna around that time to plan the construction and decoration of a chapel for Poggi in San Giacomo Maggiore and to work on Poggi's palazzo in the city.

Tibaldi was again in Rome in late 1553, and a document of July 1554 suggests that the Poggi Chapel was by then substantially complete.<sup>1</sup> It is not known whether this refers only to the construction or to the extensive decorative work as well; Tibaldi was in Loreto for much of 1554 and the first half of 1555, and given the short timescale it seems more likely that he did not begin the chapel frescoes until later in 1555. The Cardinal died and was buried in the chapel in February 1556, though Tibaldi may have continued to work on the Poggi projects until 1558 when he moved to Ancona, leaving his altarpiece of the *Baptism* for the

chapel to be completed in 1561 by Prospero Fontana (no. 47).<sup>2</sup>

This is a study for the fresco of the *Annunciation of the Conception of St John the Baptist* (Poggi's name saint) on the right wall of the chapel (fig. 73). As explained by DeGrazia,<sup>3</sup> Tibaldi's treatment of the subject differs from the account in the Gospel of St Luke (1: 5–25). The biblical text relates that the priest Zacharias was burning incense in the temple when the angel Gabriel appeared beside him, telling him that his elderly wife Elizabeth would bear him a son, to be called John, and that Zacharias would be struck dumb until this came to pass. Here however the angel lunges down from the heavens to announce the news to Elizabeth herself, who rests one knee on a fallen temple column indicating the passing of the old order. In the left background is an enthroned priest, presumably Zacharias, under an aedicule.

In the painting the aedicule has disappeared – only a shadowy and apparently incidental priest remains, gesturing in astonishment at the apparition. The figures to the right have been reduced to a saturnine old man, presumably Zacharias, leaning on a staff, with a mother at his feet suckling her child. DeGrazia suggested that the mother might be St Elizabeth again, looking up as she waits for Zacharias to break his dumbness by revealing the name of the child. Such a conflation of episodes and repetition of a figure in a single scene would be unusual in the sixteenth century (though common in the fifteenth). The mother, while facially similar to the annunciate Elizabeth, appears much younger; mothers with children were standard staffage figures in such scenes (and indeed three other children can be seen in the fresco, one at far left and two in the background), and her child displays none of the attributes of the infant Baptist. The *Birth of the Baptist* is one of the small oval scenes frescoed by Tibaldi in the vault of the chapel.

Briganti noted the Roman roots of Tibaldi's paintings in the Poggi Chapel, in particular Raphael's *Transfiguration*, Salviati's *Visitation*, and Michelangelo's *Conversion of St Paul* in the



Fig. 73 Pellegrino Tibaldi, *The Annunciation of the Conception of the Baptist*, c.1555–8; fresco (Cappella Poggi, San Giacomo Maggiore, Bologna)

Cappella Paolina of the Vatican.<sup>4</sup> In his drawings of individual figures Tibaldi was indebted to Michelangelo, but the style of the present sheet owes nothing to that artist; the wandering lines betray instead Tibaldi's exposure in Rome to the drawings of Perino del Vaga and Taddeo Zuccaro, and the painterly use of red chalk and white heightening are more akin to his Emilian forerunner, Correggio.

1 Winckelmann 1986, p. 486.

2 On the project see in particular Zamboni 1967; Ottawa 1982, p. 49; DeGrazia 1984, under no. 104; Kiefer (M.) 2000, pp. 25–171.

3 DeGrazia 1984, under no. 104.

4 Briganti 1945, pp. 81–2; Tibaldi's response to Michelangelo was enlarged upon by Joannides 1996. See for example a large and highly finished red chalk drawing, in a private collection, for the figure of St Elizabeth and the figure immediately behind her to the right, published by Roli 1987.





47. *Virtue subduing Fortune* 1553

Pen and ink with wash over black chalk

36.0 × 24.0 cm, the corners cut

RL 5990

## PROVENANCE

Royal Collection by c.1810 (Inv. A, p. 54, *Pellegrino Tibaldi, Primaticcio, Procaccini &c.*, among '38 to 49. Various Lombard Masters, contemporaries with the above')

## REFERENCES

Popham and Wilde 1949, no. 1066; Blunt 1971, no. 176

Prospero Fontana was born in Bologna, trained there reportedly with Innocenzo da Imola, and worked for much of his career in the city; but he also collaborated with Girolamo da Treviso and Perino del Vaga in Genoa and with Giorgio Vasari in Rome, Florence and Rimini, which led to his eclectic style that veered between Classicism and Mannerism. Between 1550 and 1555 Fontana benefited from the patronage of Pope Julius III, decorating the Belvedere in the Vatican, painting the Pope's portrait, and working in the Palazzo di Firenze in Rome for the Pope's brother. After a spell in Bologna in 1551–2, during which he may have collaborated with Pellegrino Tibaldi on the Poggi projects (see no. 46), Fontana also supervised the decoration of the Pope's private residence, the Villa Giulia.<sup>1</sup> The villa was built in a vineyard given by Giovanni Poggi to the Pope when Poggi was created a cardinal in January 1551, and was still incomplete when Julius died in March 1555.

The drawing is a study for a stucco oval relief, at the centre of the vault of one of the two ground-floor chambers of the Villa Giulia (fig. 74). In his life of Taddeo Zuccaro, Vasari (who knew Fontana well, working with him on several occasions) stated that:

in 1551 Stefano Veltroni of Monte Sansovino [Vasari's cousin and assistant] was commanded by the Pope and by Vasari to decorate with grotesques the rooms of the villa which had belonged to Cardinal Poggi, outside the Porta del Popolo on a hill. He called in Taddeo to help, and caused him to paint, as the central feature of the decoration, one of the Pope's devices, that of Occasion seizing Fortune by the hair and making as if to cut it off with her shears.<sup>2</sup>

(Vasari's identification of the figures in the *impresa* is a little garbled. Occasion and Fortune were often conflated during the Renaissance;<sup>3</sup> the figure to the left here is Virtue, who subdues Fortune, meaning that the conduct of a virtuous life can overcome the whims of chance.) Popham thus attributed the drawing to Taddeo, but Gere pointed out that Vasari's account – which refers to a painting, not a stucco – describes Poggi's old villa and not the Villa Giulia.<sup>4</sup> Julius apparently used the old villa as a residence while the new one was being built, and presumably commissioned his *impresa* to be painted in the old villa to signify the change of ownership. On completion of the Villa Giulia, Poggi's villa was torn down.

Vasari went on to state that Prospero Fontana painted 'many things' in the new villa with the assistance of Taddeo (who had returned to Rome in early 1553, after two years in Urbino and Pesaro).<sup>5</sup> Dividing responsibility for the paintings in the two rooms on either side of the vestibule is very problematic: Gere assigned those in the left room to Fontana and those in the right to Taddeo, whereas Nova attributed all the ground-floor rooms to Fontana with the exception of the vault of the atrium.<sup>6</sup> Fontana, then in his early forties, was more experienced than Taddeo, in his early twenties; he seems from the documentation to have been in control of the project, and it must have been he who provided the designs from which the stuccoists worked. Payments to the stuccoists in the villa do not go beyond the summer of 1553, and on the basis of these documents Hoffmann attributed the stuccoes to Federico Brandani (but erroneously assigned the drawing to Vasari).<sup>7</sup> The stuccoes would probably have been the first part of the decoration to be executed, and it may be deduced that Fontana had provided designs for the stuccoists shortly after his engagement on the project in early 1553.

A large sketch for the composition is in the Uffizi.<sup>8</sup> The present sheet was based directly on that sketch as a final refinement of the composition, adding the sail and shell-boat of Fortune, correcting the position of Virtue's



Fig. 74 Attributed to Federico Brandani, after Prospero Fontana, *Virtue Subduing Fortune*; stucco (Villa Giulia, Rome)

right foot, and adjusting the relative heights of the figures so that Virtue stands slightly taller than Fortune and more comfortably grasps her hair.

1 For the Villa Giulia see Nova 1988, pp. 58–171.

2 Vasari 1906 edn, VII, p. 81.

3 Kiefer (F.) 1979.

4 Gere 1965, p. 201.

5 Vasari 1906 edn, VII, p. 82.

6 Gere 1965; Nova 1988, pp. 147–52.

7 Hoffmann 1967, pp. 55–7. See also Pugliatti 1984, pp. 122–3.

8 Uffizi, inv. 109066-F; Di Giampaolo 1989, no. 89.





GIOVANNI BATTISTA CASTELLO  
Crema, Lombardy c.1525 – Madrid 1569

48. *Jupiter* c.1560

Pen and ink with wash and white heightening, over black chalk, squared in black chalk, on blue paper

39.6 × 27.6 cm

Verso: *Studies of legs and an arm*. Black chalk and pen and ink on blue paper

Inscribed verso by William Gibson: *Julio Romano* / 6.3. / 1.4

RL 0490

PROVENANCE

William Gibson; probably acquired by Charles II; Royal Collection by c.1810 (Inv. A, p. 52, *Giulio [sic] Romano, Polidoro, e Perino del Vaga, Tom. 2*, '1. Jupiter & Pluto')

REFERENCE

Popham and Wilde 1949, no. 829

Giovanni Battista Castello was formerly thought to have been born near Bergamo in the early years of the century, but recently published documents seem to establish that he was in fact born in Crema in the mid-1520s; his father's origins in Bergamo explain his epithet 'il Bergamasco'.<sup>1</sup> Castello settled in Genoa around 1540 and was patronised by the alum magnate Tobia Pallavicino, who reportedly sent him to study in Rome. After his return to Genoa, Castello executed extensive fresco cycles in both Pallavicino's suburban residence, Villa Pallavicino delle Peschiere, and his city palace (now known as Palazzo Carrega Cataldi). By 1567 Castello had moved to the Spanish court, where he died.

The drawing is a study for Castello's fresco of the *Council of the Gods* (fig. 75), in the vault of the Salone of Pallavicino's villa.<sup>2</sup> The building

was probably begun in the mid to late 1550s, supposedly to the designs of Galeazzo Alessi though possibly with Castello's involvement, as he is documented as having been the architect of the concurrent construction of Pallavicino's palazzo.<sup>3</sup> A large part of the *piano nobile* was frescoed by Castello and Luca Cambiaso as the construction of each room was completed.<sup>4</sup> The decorative programme owed much to frescoes that Castello presumably saw in Rome, especially those in Agostino Chigi's villa, now known as the Villa Farnesina (see no. 13). The walls of the Salone are decorated with illusionistic architecture in emulation of Baldassare Peruzzi's frescoes on the first floor of the Farnesina; above the cornice are four *quadri riportati* with scenes from the *Odyssey*, while in the crown of the vault is a homage to Raphael's fresco of the *Council of the Gods* in the Farnesina loggia. Castello's frescoes were badly damaged during the Second World War and heavily restored.

Raphael's and Castello's frescoes depict different subjects – Raphael's shows Jupiter permitting Psyche to enter the ranks of the gods and marry Cupid, while Castello's shows the deliberations of Jupiter and the other gods over whether Odysseus should be allowed to

end his wanderings and return home. Castello had already used a version of Raphael's figure in his lunette fresco of the same subject in the Villa Lanzi at Gorlago (later transferred to the Palazzo della Prefettura, Bergamo).<sup>5</sup> Castello's figure of Jupiter follows Raphael's in his general attitude and in the pose of the legs, though he changed the positions of head, arms and eagle, and the Neptune behind Jupiter bears little relationship to Raphael's equivalent figure. Popham noted that the drapery of Castello's figure is derived from Agostino Veneziano's engraving of *St Mark*.<sup>6</sup> On the verso of the sheet are separate nude studies of Jupiter's legs, and two studies of an arm that does not seem to correspond with any that appear in the fresco.

1 Marubbi 1986, pp. 50, 63, docs. 33–5, 75–6.

2 As first identified by Rosso del Brenna 1969, p. 117.

3 See a summary of the evidence in Parma (E.) 2000, p. 312.

4 For the project see Rosso del Brenna 1969; Rosso del Brenna 1976, pp. 447–8; Höltge 1996; Dufour and Franzone 1999; Parma (E.) 2000, pp. 312–21; Kliemann and Rohmann 2004, pp. 400–409.

5 Rosso del Brenna 1976, pp. 443–4, 451.

6 Bartsch xiv, p. 83, no. 94.



Fig. 75 Giovanni Battista Castello, *The Council of the Gods* (detail); fresco (Villa Pallavicino delle Peschiere, Genoa)





JACOPO BERTOIA (ZANGUIDI)

Parma 1544 – ?Rome 1573

49. *Six horses' heads* c.1570

Pen and ink with wash over red chalk, some outlines indented

26.2 × 42.6 cm

Verso: *Venus floating in a shell, with Mercury and another god*. Pen and ink; the whole of the verso rubbed with black chalk

Inscribed verso by William Gibson: *Perino 6.2.*

RL 0498

PROVENANCE

William Gibson; probably acquired by Charles II; Royal Collection by c.1770(?); probably Inv. A, p. 17 (an inserted sheet that pre-dates the rest of the inventory), among '3 Study<sup>s</sup> for Neptune<sup>s</sup> sea horses by Perino del Vago'; also probably p. 53, among 'Four fine studies of Neptunes, Sea Horses, with Monsters, &c... Perin del Vago'

REFERENCES

Popham and Wilde 1949, no. 981; Blunt 1971, no. 44; Cambridge 1985, no. 8; DeGrazia 1991, pp. 137–8, no. D94

Bertoia was born in Parma four years after the death of Parmigianino, who was the dominant influence on Bertoia's dynamic draughtsmanship, and their drawings have often been confused in the past. Many of Bertoia's works, mostly in fresco, were executed for the Farnese family in Parma, Rome and Caprarola. In Parma he seems to have worked under Girolamo Mirola (d. 1570), and in the absence of documentation it can be difficult to separate the two artists' work.

The old attribution to Perino del Vaga (no. 16) was characteristic of a tendency, still encountered today, to give to that artist any decorative mid-sixteenth-century drawing with bold, flowing lines. Pouncey first identified the draughtsman as Bertoia,<sup>1</sup> and Ghidiglia Quintavalle suggested a possible connection with the eccentric decorations of the Palazzo Borri, Parma, apparently painted by associates of Bertoia or Mirola, which include scenes of horses fighting with (and biting) huntsmen and wild animals.<sup>2</sup> This apparently odd subject had a distinguished pedigree, for struggling horses had been a favourite motif of Leonardo da Vinci (see no. 11).<sup>3</sup> Popham noted the close relationship in type and action, without any exact correspondence, to the heads of fighting horses in the background of a painting of the *Rape and Intervention of the Sabine Women* in the Palazzo Comunale, Bologna (fig. 76).<sup>4</sup> That painting may be identical with 'Un quadro grande con sopra l'istoria delle Sabine di mano di Mirola' in the 1587 inventory of Ranuccio Farnese, though the inventory might equally well have been listing a large, damaged canvas of the *Intervention of the Sabine Women*



Fig. 76 Attributed to Jacopo Bertoia or Girolamo Mirola, *The Rape and Intervention of the Sabine Women*; oil on canvas, 154 × 210 cm (Palazzo Comunale, Bologna)



Fig. 77 No. 49 verso





now in Naples.<sup>5</sup> It is impossible to attribute the Bologna painting to Mirola or Bertioia with any certainty; DeGrazia classed it as ‘Bertioia/Mirola’, and thought that both the present drawing and another formerly on the art market, corresponding with the principal figure group of the Bologna painting, were derivations by Bertioia from the painting.<sup>6</sup> Certainly it is hard to see a drawing such as this as a practical study for a painting, and its purpose remains uncertain.

A drawing in the British Museum corresponds exactly with the pairs of heads at left and right, the central pair being replaced by a charioteer.<sup>7</sup> The four heads were traced from this sheet; their outlines are indented with a stylus and the verso of the sheet blackened to effect a ‘carbon copy’. That blackening obscures a sketch of a framed mythological scene (fig. 77) with Mercury on the right, Venus in her shell

on the left, and another figure in the centre, clearly a study for a decorative fresco of the type that Bertioia produced throughout his short career. DeGrazia proposed that it was related to the Sala Mitologica of the Palazzo Borri, though the scenes in that frieze are oval in shape and in fictive frames that bear no strong resemblance to that studied here.<sup>8</sup>

1 As reported in Blunt 1971, no. 44. Antal 1951, p. 32, had connected the drawing with Pellegrino Tibaldi’s grisailles in the Sala della Giustizia of the Castel Sant’Angelo.

2 Ghidiglia Quintavalle 1963, p. 56.

3 For the subject see Viatte 1996.

4 Popham 1967, p. 112.

5 DeGrazia 1991, pp. 158–9.

6 DeGrazia 1991, p. 180, no. D/attr 4.

7 Popham 1967, no. 231.

8 DeGrazia 1991, pp. 138, 182.



LELIO ORSI

Novellara, Emilia 1508/11–1587

50. *A crossbowman c. 1575*

Pen and ink, brush and yellow-brown ink, white heightening, over black chalk

25.2 × 19.8 cm

Inscribed on the verso: *LXiii*, with a paraph

RL 4791

PROVENANCE

Possibly Gonzaga family of Novellara; Royal Collection by c. 1810 (Inv. A, p. 85, *Scuola Veneziano*, among '12 to 14. Paolo Cagliari detto Paolo Veronese')

REFERENCES

Popham and Wilde 1949, no. 529; Reggio Emilia 1950, no. D15

The son of the painter Bernardino Orsi, Lelio was born and died in the town of Novellara in the Po plain, and spent most of his career working there or in the nearby city of Reggio Emilia, combining Michelangelesque strength with a quirky Emilian-Lombard Mannerism. The majority of his projects were secular, primarily the fresco decoration of buildings, including illusionistic façades; such works were vulnerable to redecoration and the elements, and only fragments of Orsi's frescoes survive. No altarpieces are known, and all his subject paintings are small in scale. His one documented work as an architect is Santo Stefano in Novellara, the church in which he is buried. But he was a prolific and highly accomplished draughtsman, as was recognised in his own day: his tomb slab is inscribed *Lelio Urso in architectura magno, in Pictura majori, et in Delineamentis optimo* ('Lelio Orsi, in architecture great, in painting better, and in drawing the best').

This drawing is a study for part of a fresco on the façade of a house. The crossbowman appears at the centre of four drawings of an elaborate façade, in Modena, Chatsworth (fig. 78), Princeton, and the Louvre – the number of surviving copies testifies to the celebrity of the design.<sup>1</sup> (The Modena drawing is probably the original, but is poorly preserved and difficult to read; the Chatsworth copy is reproduced here for the sake of clarity.) The façade features Orsi's coat of arms with two bears (a pun on his surname), which also appears on his tomb slab. Orsi no doubt wished the painting to act as an advertisement for his skills, and he filled the modest surface area with an illusionistic tableau of fire, cloud, draperies, struggling nudes, collapsing columns, and here the amusing figure of a crossbowman aiming his bolt into the street below. The composition

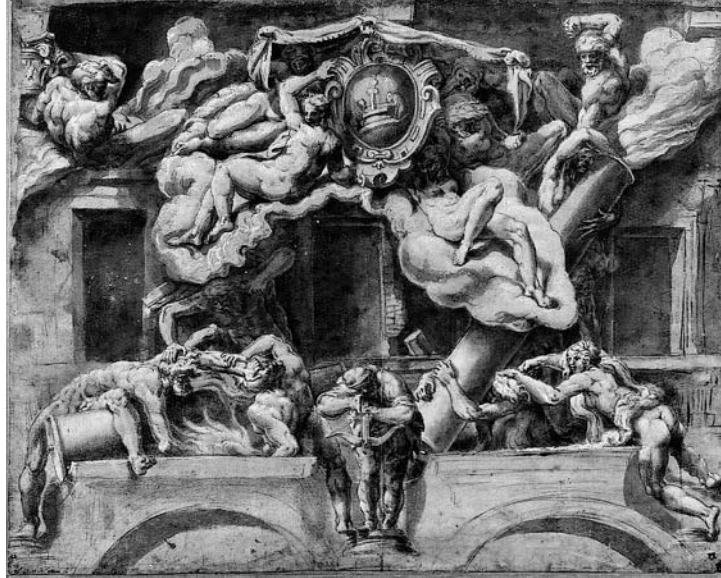

Fig. 78 After Lelio Orsi, *A design for the façade of Orsi's brother's house*; pen and ink with wash, 27.0 × 34.0 cm (Chatsworth)

bears obvious similarities to Giulio Romano's celebrated fresco of the *Giants Buried under Pelion and Ossa* in the Sala dei Giganti of the Palazzo Te, Mantua, of 1532–4, combined with the lithe muscularity of mid-century artists such as Tibaldi and Primaticcio.<sup>2</sup>

In connection with one of the drawings of the façade (probably that now at Princeton), Mariette described an engraving of a crossbowman, attributed to Cornelis Cort, dated 1570 and 'after the painting in Reggio'.<sup>3</sup> He seems to have been referring (with a slip over the date) to an anonymous engraving inscribed *Regij. 1579* (fig. 79), in which the figure is close enough to that here to conclude that it was copied from Orsi.<sup>4</sup> The inscription locates the motif in Reggio, and despite Mariette's apparent assumption (rather than knowledge) that the inscription referred to the existence of an easel painting, it is probable that the façade design was actually executed; and further, that it was not that of Orsi's own house (in Novellara), but that of his brother Gianbattista, who lived in Reggio and with whom Lelio presumably lodged when he was working in that city. While the date of 1579 on the print



Fig. 79 After Lelio Orsi, *A crossbowman*; engraving, 22.0 × 14.4 cm (Albertina, Vienna)

probably refers to the execution of the engraving rather than the design of the façade, the boldness of the drawing does support a date in the 1570s.<sup>5</sup> Orsi's movements during that decade are poorly documented, but he was in Reggio in 1576, when he received payments for work including the scheme to fresco the apse of San Prospero (subsequently painted by Camillo Procaccini – see no. 55).<sup>6</sup>

The drawing is one of many by Orsi that bear on the verso a large roman numeral drawn with the brush, followed by an unidentified paraph (mark of ownership). This was interpreted by Kossoff as the mark of the Gonzaga of Novellara, in whose collection an inventory of 1728 listed 'cento pezzi di disegno in grande' by Orsi.<sup>7</sup>



- 1 Respectively Galleria Estense, Modena, inv. 1265 (Bentini 1989, pp. 102–3; Di Giampaolo 1989, no. 139); Chatsworth, inv. 351 (Jaffé [M.] 1994, no. 662); Princeton Art Museum, inv. 47-14 (Gibbons 1977, no. 462); Louvre, inv. 21112; all reproduced in Reggio Emilia 1987–8, pp. 209–11. See also Bentini 1990; Scolaro 1995, p. 174.
- 2 See Bentini 1990 for the iconography of the façade.
- 3 Mariette 1851–60, iv, pp. 63–4.
- 4 Bierens de Haan 1948, no. 244; King 2006.
- 5 Salvin and Chiodi (in Reggio Emilia 1950) dated the drawing to c.1563 on the basis of an order of that year that all the houses in Novellara should be repainted, though that order surely referred simply to a painting of the plaster rather than to frescoing. On stylistic grounds, Romani 1984, pp. 76–7, suggested a date in the later 1560s; Frisoni (in Reggio Emilia 1987–8, pp. 209–11) and Di Giampaolo (1989) preferred the 1570s.
- 6 For a summary of Orsi's activity, and information on the residences of Lelio and Gianbattista, see M. Pirondini, 'La vita e l'ambiente', in Reggio Emilia 1987–8, pp. 21–38, and King 2006.
- 7 F. Kossoff in London 1970, under no. 31. For this type of inscription see another drawing at Windsor (Popham and Wilde 1949, no. 528), inscribed *Lxiv*, and many others elsewhere, including Reggio Emilia 1987–8, nos. 7, 109, 117–18, 125, 127–8, 138, 166, 168, 174, 187, 202.



51. *The Funeral of the Virgin* 1577(?)

Pen and ink with wash over hard black chalk, coarsely squared in black chalk

50.8 × 34.7 cm

Inscribed at lower right in red ink: *B. passerotto*; and on the verso (laid down), in the hand of William Gibson: *Bartolomeo Passerotto* 6.3.

RL 6037

## PROVENANCE

William Gibson; thus probably acquired by Charles II; Royal Collection by c.1810 (Inv. A, p. 55, *Zucharo Passarotti e Altri Maestri*, among '46 to 54. By ... Passarotti')

## REFERENCES

Popham and Wilde 1949, no. 658; Höper 1987, II, no. z339

After a period in Rome as a young man, which had little lasting effect on his art, Bartolomeo Passerotti returned to his home city of Bologna by 1560 and soon established himself as the city's leading painter until the emergence of the Carracci in the 1580s (though he seems never to have worked in fresco). His many portraits are subdued in mood, but his subject paintings are typified by showy, dramatic effects. The same is true of his pen drawings, often finished sheets rather than preparatory studies, aiming at the power of Michelangelo but coming closer to the formalism of Bandinelli (no. 21) without attaining the discipline of either.

At the centre of this drawing the body of the Virgin Mary lies on a bier. Sprawled in front is a Pharisee who, according to the Apocrypha, tried to tip the body of the Virgin from her bier as the Disciples carried her to her tomb; at this his hands were petrified and broke off at the wrist.<sup>1</sup> In the crypt below, the Virgin's body is laid to rest. The architecture resembles that in Passerotti's altarpiece of the *Madonna Enthroned with Saints* in San Giacomo Maggiore, Bologna (commissioned in 1564), with a raised central platform before a vaulted recess, the lunette of which is pierced by an oculus. At the top of the sheet the Madonna's tiny soul is carried to heaven by angels – an uncommon iconography, for it is normally her material body that is seen ascending to leave an empty tomb.<sup>2</sup>

This sheet is unusual among Passerotti's drawings in being apparently a *modello* for an altarpiece rather than a piece of independent bravura penmanship. The sheet is squared for transfer, and the artist suppressed his usual exuberantly superficial draughtsmanship to attain a more controlled handling similar to

the *modello* in the Uffizi for his *Madonna in Glory with Saints* in San Petronio, Bologna, of the late 1560s.<sup>3</sup>

Though the subject is related to the artist's *Assumption* of around 1570 in Sant'Angela Merici (formerly Sant'Afra), Brescia, there is no significant compositional similarity to that painting. Ghirardi suggested instead a possible connection with a project for the high altarpiece of the Duomo in Cremona.<sup>4</sup> Bernardino Gatti's painting of the *Assumption* for that site was incomplete at his death in 1576, and the officers of the Duomo sought another artist to complete the work. Orazio Samacchini was first offered the contract, but he too died the following year, and in the absence of any other artist in Cremona considered suitable, the unfinished panel was sent to Bologna. In July 1577 the Archbishop of Bologna, Cardinal Gabriele Paleotti, proposed Prospero Fontana for the commission, and a month later Passerotti sent two drawings to the officers of the Duomo for consideration – one a copy of Gatti's composition, the other his own invention – and offered to take on the project. Noting that the Windsor drawing may be dated around this span of years and has approximately the same proportions as Gatti's altarpiece, Ghirardi plausibly suggested that this might have been Passerotti's alternative design. But Passerotti failed to interest the *fabbricieri* in his proposal, for the following month they were seeking information about Federico Barocci. In the end Gatti's altarpiece was never completed, and was installed, unfinished, in the Duomo of Cremona, where it remains.

1 Höper (1987, II, p. 192) noted that this figure was quoted from Raphael's design for *Joseph Commanding the Sun and Moon to Stand Still* in the Vatican Loggia; Ghirardi (1993) thought instead that he was quoted from the terracotta group of the *Death of the Virgin* by Alfonso Lombardo in Santa Maria della Vita, Bologna.

2 On the composition see Ghirardi 1993, pp. 154–5.

3 Uffizi, inv. 771-E; Di Giampaolo 1989, no. 105.

4 Ghirardi 1995, pp. 287–90; see also Bora in Cremona 1985, p. 11.





52. *The Calling of St Andrew* c.1580

Pen and ink with wash, white heightening and some scratching out, over black chalk and stylus, with traces of squaring in black chalk, on toned and discoloured paper

47.0 × 34.7 cm

RL 6830

## PROVENANCE

Royal Collection by c.1810 (Inv. A, p. 125, *Two Volumes of large Drawings called Opere Varie*, '[5] Christ calling St Andrew (the Picture is in the Church of S<sup>t</sup>: Andrew at Pesaro by ... F. Barrocio)')

## REFERENCES

Popham and Wilde 1949, no. 107; Emiliani 1975, no. 138; Cambridge 2006, no. 52

Federico Barocci was perhaps the most innovative painter of altarpieces working in Italy in the later sixteenth century. He married the strong local colour and elaborate compositions of high Mannerism with intense observation from the life, to produce a body of work unequalled among his contemporaries in its richness and variety. His influence would have been still greater had more of his paintings been readily accessible, but he was based in the small city of Urbino, and many of his altarpieces were commissioned for provincial sites and thus little known to artists working in the



Fig. 80 Federico Barocci, *The Calling of St Andrew*; oil on canvas, 315 × 235 cm (Musées Royaux des Beaux-Arts, Brussels)

major centres. A chronic illness restricted Barocci's artistic activity to short periods morning and evening, but despite (or maybe because of) this he prepared his compositions meticulously. Many hundreds of his studies survive, mostly in vigorous pen and wash or carefully blended chalks.

The drawing is a *modello* for Barocci's large altarpiece of the *Calling of St Andrew* (fig. 80), dated 1583, painted for the oratory of the fishermen's guild, the Confraternita di Sant' Andrea, in Pesaro. St Peter, who is usually the more prominent of the two men called by Christ, is seen clambering out of the boat beyond. The work was looted in 1797 by Napoleon's troops and since 1802 has been in Brussels. According to Bellori,

Barocci painted this work at the instance of the Duchess of Urbino [Lucrezia d'Este], who wrote to him about it in 1580, and the payment was 200 gold *scudi*. Upon its completion, after 1584, the Duke [Francesco Maria II] liked it so much that he requested it from the brothers of the confraternity and sent it as a gift to Philip II, King of Spain, as St Andrew was the protector of the Knights of the Order of the Golden Fleece [of which the Duke was made a member in 1585]. Today this remarkable painting is conserved in the Escorial ... Barocci then painted a second version of the St Andrew for the same confraternity in Pesaro.<sup>1</sup>

In fact it was the replica, commissioned by Francesco Maria II, that was sent to Spain (where it remains in the Escorial), and a long correspondence between the Duke and his ambassador in Madrid gives a fascinating insight into the way in which such diplomatic gifts were regarded.<sup>2</sup> The Duke wrote in 1586: 'two years ago we ordered a large painting from Federico Barocci to send to the King together with two fine packhorses that we had in the stable, but Barocci has taken so long over his work that the horses are dead'. Finally on 12 November 1588 the ambassador wrote that the painting had arrived to general approval, though some had commented jealously that

'Christ should have been a little taller, and that St Andrew would have been better proportioned with a thinner leg'.

The Escorial version is a little larger than the first piece, but there are few differences of detail between the two paintings. More striking are the differences between this *modello* and the paintings. Other than the form of St Andrew's cloak, the most significant difference is the landscape: here the stony shoreline curves round behind Christ to a prominent tree-lined headland, and the distant mountains loom over a city. The vaporous landscape is possibly the most notable feature of the painting; it is perhaps a feature that Barocci was not able to try out in the drawing, and appears instead to have been essayed by him in an oil *bozzetto* in a private collection.<sup>3</sup>

The drawing was prepared with substantial stylus underdrawing in the figures of St Peter (very free), St Andrew (more careful, defining the body under the drapery) and the boatman (a vertical establishing the line of his pole). Despite the poor surface condition of the drawing, which seems to have been displayed unglazed for long periods of time, some traces of squaring can be seen, particularly around the foot of St Peter. There are many other drawings for the whole figures and details of the composition, mainly in Berlin and the Uffizi.

1 Bellori 1672, p. 181.

2 The correspondence was published in full by Gronau 1936, pp. 27, 158–63, and in part by Emiliani 1975, pp. 134–7, and Emiliani 1985, pp. 188–97. See also Olsen 1955, p. 138; Olsen 1962, pp. 72, 176; Gaeta Bertelà 1975, p. 57; Walters 1978, p. 117; Turner 2000, p. 89.

3 Published by Borea 1976, pp. 55, 61.







53. *The head of an old man c.1575*

Black, white and coloured chalks on pale blue-green paper

34.6 × 25.4 cm

RL 5232

## PROVENANCE

Royal Collection by c.1810 (Inv. A, p. 124, *Federico Barocci*, '13. Of Study's of Heads')

## REFERENCES

Popham and Wilde 1949, no. 97; Emiliani 1975, no. 103; Cambridge 2006, no. 41

In addition to the sheer number of drawings by Barocci that are known, his graphic oeuvre is notable for two types of study that find few parallels in the works of his contemporaries. These are his *modelli* (such as no. 52), the large, highly pictorial compositional drawings in pen, wash and white on toned paper, which survive for most of his larger paintings; and his head studies in coloured chalks, both natural and fabricated, which he exploited more extensively than any artist before the eighteenth century. This medium allowed him to determine both lighting and colour in the preparatory sheet, and thus he could use his precious painting time as efficiently as possible.

Olsen first proposed that this head might be a study for the prominently silhouetted figure in the centre-left background of Barocci's *Madonna del Popolo* (fig. 81),<sup>1</sup> and that suggestion has been generally accepted.<sup>2</sup> The *Madonna del Popolo* was painted for the chapel of the Confraternita dei Laici di Santa Maria Misericordia in the church of Santa Maria della Pieve, Arezzo. Negotiations for the painting began in 1574, though it was not until the following summer that Barocci could be persuaded to visit Arezzo to inspect the proposed site for the painting. In a letter to his patrons of February 1576 he stated that he had finished all of his drawings and had almost finished his cartoon, thus dating the preparatory work to the autumn and winter of 1575–6. In 1578, worried about the progress of the painting, one of the confraternity visited Barocci in his studio in Urbino; a dispute over payment took up much of that year, and the painting was finally dispatched in 1579. It was transferred to the Uffizi in 1786.<sup>3</sup>

There are in fact several bearded old men looking up in the hazy background of the



Fig. 81 Federico Barocci, *Madonna del Popolo*; oil on canvas (transferred from panel), 359 × 252 cm (Galleria degli Uffizi, Florence)

painting, none of whom corresponds exactly with the head studied here. This rather wizened old man recurs frequently in Barocci's paintings and drawings, and Emiliani reproduced several such drawn heads as possible studies for the painting.<sup>4</sup> The staffage of the painting is very different in the lower register from that of Barocci's *modello* (at Chatsworth), and Barocci must have continued to consider the role and form of the bystanders even after he had completed the *modello*.

1 Olsen 1962, p. 169.

2 e.g. Emiliani 1975, no. 103; Emiliani 1985, p. 145; Cambridge 2006, no. 41.

3 For the painting and a summary of the documents, published in 1844, see Emiliani 1975, pp. 106–18; Emiliani 1985, pp. 128–49; Turner 2000, pp. 68–73.

4 Emiliani 1985, figs. 270–78.

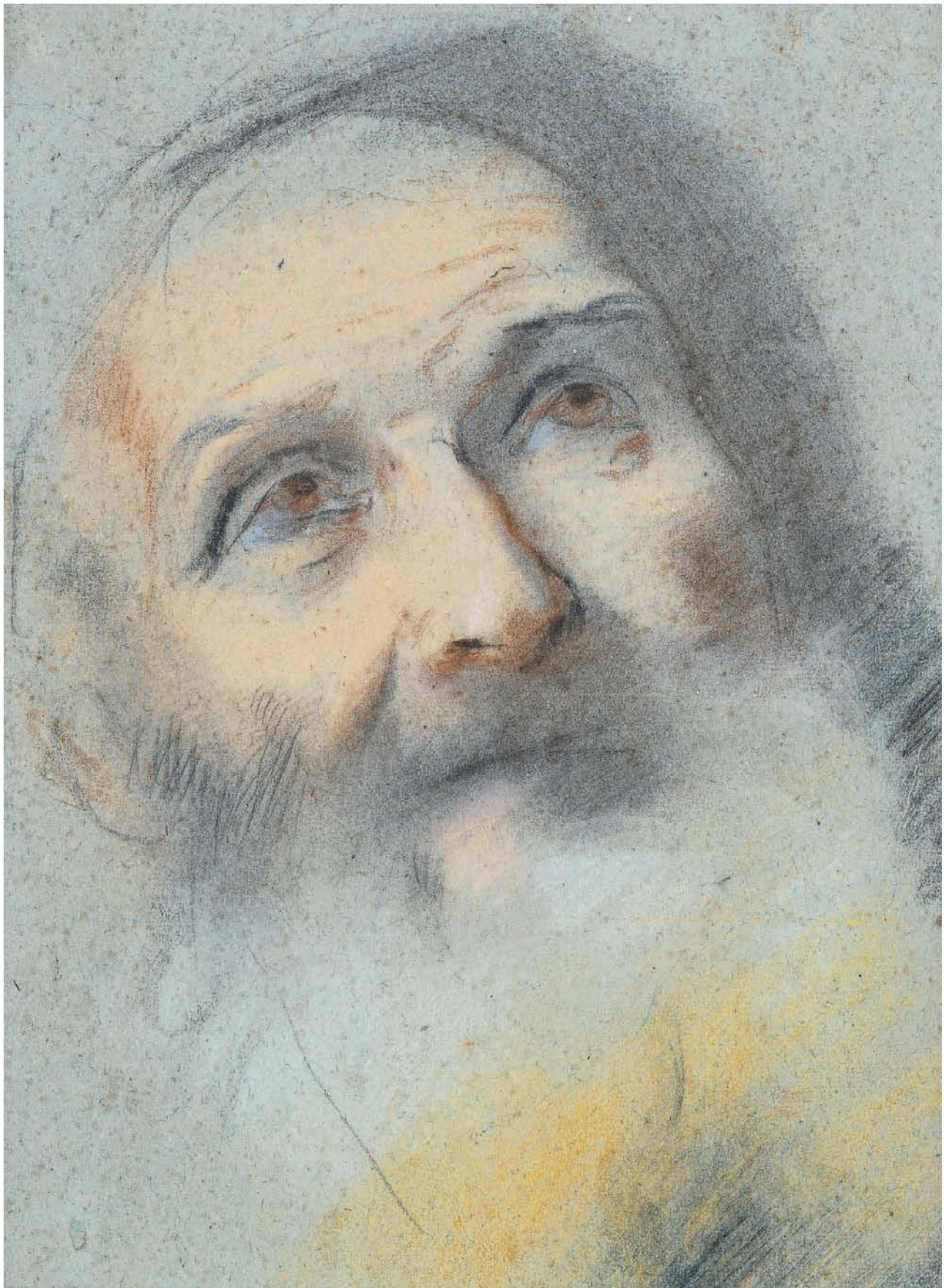



54. *The Assumption* c.1585

Pen and ink with wash over black chalk, with corrections in lead white,  
squared in black chalk  
48.8 × 34.7 cm  
RL 5046

## PROVENANCE

Royal Collection by c.1810 (among four volumes of  
*Diversi Maestri Antichi* summarily listed in Inv. A, p. 16)

## REFERENCE

Popham and Wilde 1949, no. 968

As a young man Malosso married the niece of his master, Bernardino Campi (pupil of Giulio Campi; see no. 45). After inheriting Bernardino's workshop on his death in 1591, Malosso became the leading painter in Cremona. In 1604 he entered the service of Duke Ranuccio Farnese in Parma, and spent most of the rest of his life at the Farnese court. Although Malosso's paintings can be stolid in execution, he had travelled widely in Italy in the 1580s and he introduced a range of Bolognese and Roman ideas into Cremonese painting. The strong, angular lines of a drawing such as this, and not least its ambitious draughtsmanship, display a knowledge of Federico Barocci's powerful *modelli* for his own paintings (such as no. 52).<sup>1</sup>

Malosso's large studio executed many works for Cremona and throughout Emilia and eastern Lombardy. Most of these, especially those for more provincial locations, were executed by Malosso's assistants following his drawings, and inevitably this led to much recycling of compositions.<sup>2</sup> This drawing illustrates the phenomenon well. It is known in three other versions: an exact copy of high quality – perhaps even an autograph repetition – in Poughkeepsie;<sup>3</sup> a stiffer copy on the art market;<sup>4</sup> and a smaller version in the Uffizi.<sup>5</sup> The composition also corresponds with two paintings, neither of which was executed by Malosso himself. One is a small oval ceiling fresco in the church of San Vincenzo in Cremona, weak in execution and most probably by an assistant of Malosso.<sup>6</sup>

More significant is a painting attributed to Giuseppe Pesenti (1560 – after 1610), possibly with the assistance of his brothers Giovan Paolo and Galeazzo, in the church of Santa Maria di Bressanoro near the town of Castelleone, north of Cremona.<sup>7</sup>

The Pesenti brothers were occasional assistants of Malosso, and members of a family of craftsmen who held a virtual monopoly on gilding in Cremona throughout the sixteenth century. The decoration of the chapel dedicated to the Virgin in the church was financed from the will of Giovan Antonio Marchesi of Castelleone, who died in 1586. He left his fortune to the monastery of Bressanoro, and Giuseppe Pesenti was commissioned in January 1587 to paint the altarpiece and to fresco the chapel with scenes from the life of the Virgin. The altarpiece has disappeared, but was recorded in 1630 with the date 1588 and the signature of Giovan Paolo Pesenti (though it was Giuseppe who had signed the contract).<sup>8</sup> In the cupola are frescoed eight scenes from the early life of the Virgin, and on the side-walls are scenes of her later life, including *Christ Disputing with the Doctors* and the *Assumption*, both based on drawings by Malosso.<sup>9</sup>

Pesenti's frescoes in Castelleone establish that Malosso had devised this composition by 1588 at the latest; but it is unlikely that he would work up a *modello* as grand as this for the benefit of a sometime assistant working independently in a provincial church. It is much more probable that this was the *modello* for an altarpiece of the mid-1580s by Malosso himself, and that the derivative drawings and paintings are echoes of this putative lost work. Malosso himself reused the figure of the Virgin, with a change to the angle of the head, in his painting of 'Cremona Guerriera' Presented to the Madonna now in the Museo Civico, Cremona.

1 On Malosso's early awareness of Barocci see Di Giampaolo 1976.

2 See e.g. C. Vanzetto in Gregori (ed.) 1990, p. 281; Tanzi 1992.

3 Vassar College Art Gallery, Poughkeepsie, NY, inv. 1992.27.2.

4 Sotheby's, London, 9 July 2003, lot 39, where attributed to Malosso's pupil Ermenegildo Lodi.

5 Uffizi, inv. 13196-F, cited by Di Giampaolo 1974, p. 30, n. 39, noting the derivation of the composition from Bernardino Gatti's painting of the subject in the Cavalcabò collection in Cremona.

6 Di Giampaolo 1974, p. 19, fig. 19.

7 For this project see Nolla 1987.

8 Fiammeno 1630, p. 175.

9 Malosso's *modello* of *Christ Disputing with the Doctors* is in the Uffizi, inv. 2030-F.





CAMILLO PROCACCINI  
Bologna c.1555 – Milan 1629

55. *An old man and a youth* c.1585

Red chalk  
37.8 × 31.7 cm  
RL 5963

PROVENANCE

Royal Collection by c.1810 (Inv. A, p. 54, *Pellegrino Tibaldi, Primaticcio, Procaccini &c.*, 2. An emblematical Subject. A capital Drawing engraved by Francesco Bartolozzi ... Pelegrino Tibaldi')

REFERENCES

Popham and Wilde 1949, no. 778; Neilson 1979, p.172

Camillo Procaccini was born in Bologna, and had enrolled as a student in the painters' guild (of which his father Ercole was head) by 1571. Little is known of his youthful work before a visit to Rome around 1580, but the scale of the commission for which this work is a study – the *Last Judgement* frescoed in the apse of San Prospero in Reggio Emilia (fig. 82) – implies that by the mid-1580s he had already attained a significant reputation.

The project is unusually well documented.<sup>1</sup> In 1576 Lelio Orsi (no. 50) was paid for a design for the scheme, but his quotation of 1,000 *scudi* to carry out the work, in collaboration with Bernardino Campi, was deemed too high. The canons began to look around for other artists: in March 1583 they approached Federico Zuccaro (nos. 10, 26) in Rome to see if he would be willing to paint the apse, following Orsi's design. The answer was clearly no, for a year later Procaccini arrived in Reggio 'to see the choir to be painted'. But the canons still wished to consult the elderly Orsi, who was living in Novellara, and then sent agents to Sabbioneta to evaluate the work of Bernardino Campi, perhaps nervous to entrust such a commission to a young artist. It was not until 9 January 1585 that a contract was finally signed with Procaccini, to execute the work within two years to his own designs, those of Orsi evidently having been discarded. Work on the frescoes began that April, after the artist had been sent to Parma to study paintings there, no doubt primarily those by Correggio and Parmigianino.

In September 1586 Procaccini asked for six weeks' leave to visit Milan, where his father and brothers were now based. Probably believing that he intended to abandon the project, the

canons refused him permission, threatening him with imprisonment, and Procaccini pressed on until November 1587, when he was allowed to suspend work having frescoed the apse and its vault (and leaving unfinished a second project in San Prospero, in the chapel of the Confraternity of St Roch). The canons' fears were well founded, for Procaccini failed to return to Reggio, and they turned to Bernardino Campi and then (after Campi's death in 1591) to Giovanni Battista Tinti to continue the work. Finally in April 1597 Procaccini returned to Reggio to fresco the remainder of the vault, and by October 1598 the project was complete.

This drawing corresponds with a group to the lower left of the *Last Judgement*.<sup>2</sup> The figure style of the fresco, of this drawing, and of another in Jerusalem<sup>3</sup> for a further group in the fresco, strongly evokes the precedent of Pellegrino Tibaldi's Bolognese paintings of a generation earlier, in particular his frescoes in the Palazzo Poggi (cf. no. 46). The drawings are unusually large and elaborate for figure studies

of this period, and there remains a question about the status and function of these sheets, which have some of the features typical of copies – not only the exact correspondence with the painting, but also the heads and clouds in the background, the sort of pictorial setting that is rarely met with in a preparatory drawing. The style, however, is exactly that of Procaccini, and there can be little doubt about his authorship of these drawings. Perhaps the nervousness of the patrons about Procaccini's ability to see through a project of this scale led him to produce unusually explicit preparatory drawings, to put their minds at ease; alternatively, these may have been finished drawings executed by Procaccini for what seems to have been a growing collectors' market for drawings in Emilia.<sup>4</sup> Apparently Procaccini kept some version of the drawing with him, for these two figures formed the basis for the youths perched in a tree in his *Triumph of David*, one of the huge organ shutters painted in 1592–5 for the Duomo of Milan.



Fig. 82 Camillo Procaccini, *The Last Judgement* (detail); fresco (San Prospero, Reggio Emilia)

- 1 For the details see Mezzetti 1974; Neilson 1977; Pirondini and Monducci 1985, pp. 178–82, 259–60; Artioli and Monducci 1986; Reggio Emilia 1987–8, pp. 33, 291–4.
- 2 The identification was made by Pouncey 1966, pp. 641–2.
- 3 Israel Museum, Jerusalem; repr. Pouncey 1966, pl. 415. This is the 'weaker but apparently original variant (in reverse)' mentioned by Popham and Wilde 1949, under no. 778.
- 4 See Bohn 1994–5.



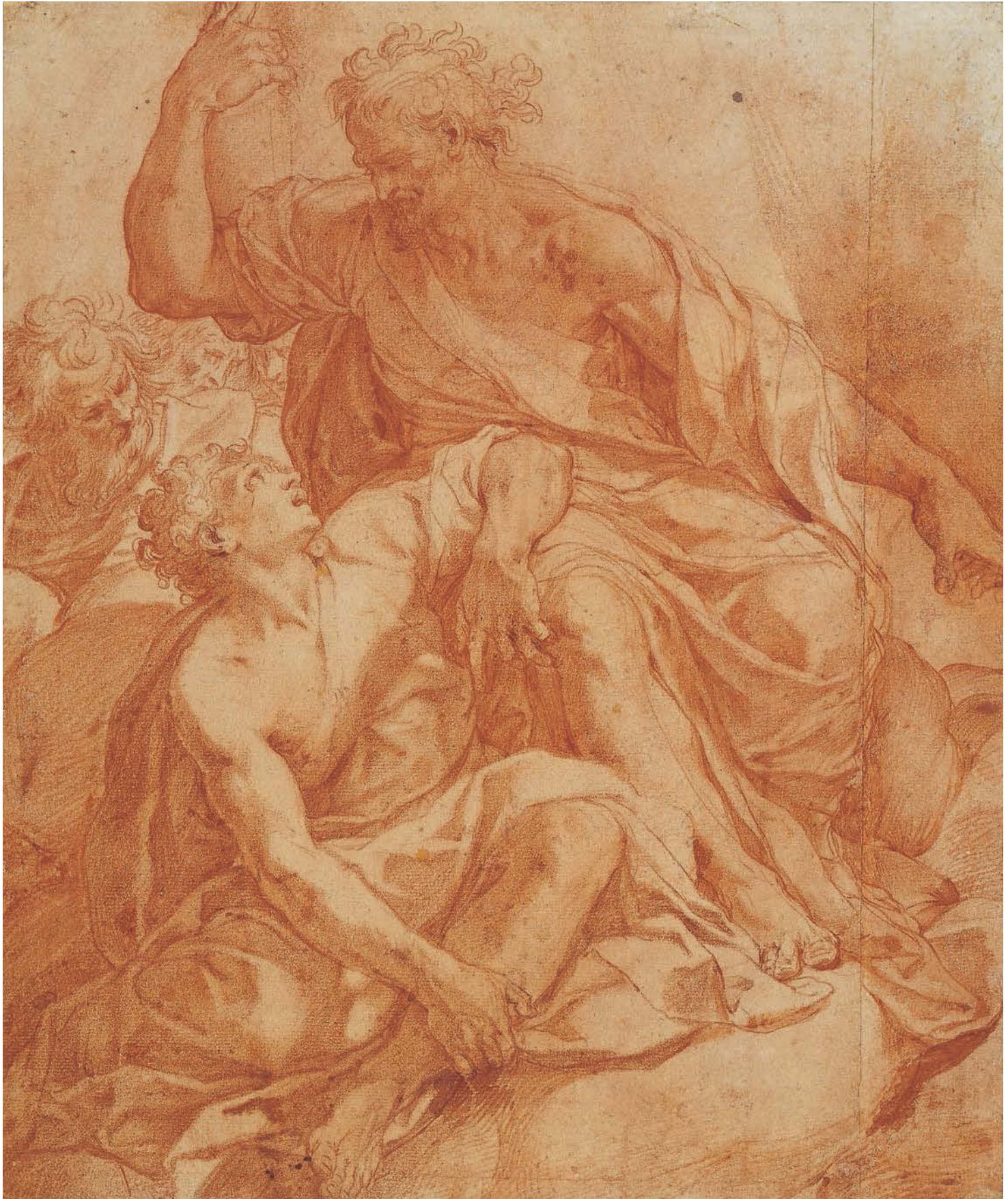











GIOVANNI BELLINI

Venice c.1431–6–1516

## 56. *Portrait of a Young Man* c.1505

Oil on panel

43.8 × 35.2 cm

Signed on the *cartellino*: *Joannes bellinus*

RCIN 405761

### PROVENANCE

Acquired by Consul Smith from the Sagredo collection on 23 August 1752; bought by George III, 1762, with the collection of Consul Smith

### REFERENCE

Shearman 1983, no. 37

The Bellini family is the most important in the history of Venetian painting. Giovanni and his brother Gentile were trained in the workshop of their father, Jacopo; by the 1480s Giovanni was a master of every aspect of painting, and yet he was able to develop throughout his long career, absorbing new influences. Even in his eighties he was still learning, this time from the younger artists Giorgione and Titian. His reputation as a portraitist was considerable: Vasari writes that ‘it became customary in that city [Venice] that every man of any note should have his portrait painted by Giovanni or by some other’; Isabella d’Este wrote to Cecilia Gallerani asking to borrow her portrait by Leonardo to compare with ‘certain fine portraits by the hand of Giovanni Bellini’ that she was looking at.<sup>1</sup>

The current work follows a characteristic Bellini format, with a head and shoulders seen in three-quarter view behind a parapet. It is also his last surviving portrait and the only one to include a landscape background. Bellini’s portraits are inspired by Netherlandish examples and by the work of the most Netherlandish of his Italian contemporaries, Antonello da Messina. These influences affected the format and persuaded Bellini increasingly to abandon an egg tempera technique in favour of the medium of oil paint, seen here. Portraits by Hans Memling, which are mentioned in Venetian inventories of the period, often contain landscape backgrounds.<sup>2</sup> In the portraits from this later period of his life, such as that of Doge Leonardo Loredan of c.1501 (National Gallery, London), Bellini signed his name on a *cartellino* or fictive label, like the one apparently attached to the parapet here. The cursive lower-case lettering of the signature here is rare, but other late paintings also have it.<sup>3</sup>

The panel was probably always this size

since it has a *barbe* (paint ridge) on all its edges, with about 7 mm of unpainted panel beyond, which suggests that it originally had an integral frame (in other words, the artist framed and then painted, rather than vice versa). X-radiography reveals some adjustments to the castle tower on the left and to the hat, hair and collar of the sitter, who may originally have been looking more upward.<sup>4</sup>

The subject wears the black biretta and robe of the Venetian *cittadino*, the rank below the Venetian patrician class. In the 1940s Philip Hendy and Ludwig Goldscheider proposed that the portrait depicted the writer and humanist Pietro Bembo (1470–1547).<sup>5</sup> Bembo was born in Venice but lived at the courts of Urbino, Ferrara and Rome, where he became Papal Secretary in 1513 and Cardinal in 1538. His best-known work was *Gli Asolani* of 1505, a dialogue on love set at the court of Caterina Cornaro at Asolo. An eminent philologist, he wrote on the Latin and Italian languages and amassed a large collection of paintings and antiquities. According to Vasari, Giovanni Bellini painted a portrait of Bembo’s mistress (now lost) and received two sonnets praising its beauty in return.<sup>6</sup> Bellini’s later biographer Carlo Ridolfi lists a portrait of Pietro Bembo by Bellini, but there is no mention of it elsewhere.<sup>7</sup>

The date of the Royal Collection picture (c.1505) means that Pietro Bembo would here be aged about 35, which is plausible. Unfortunately identification must depend upon a handful of portraits recording Bembo’s features in his sixties: a medal of c.1532 by Valerio Belli (the only one to show him beardless); one of the later 1530s by the medallist ‘TP’; the famous Titian portrait of c.1539 (National Gallery of Art, Washington DC); and another medal of c.1547, attributed to Danese Cattaneo.<sup>8</sup> Comparison of likenesses is notoriously subjective: the Bellini portrait does have Bembo’s aquiline nose, but the distinctive high set of the eyes and sloping angle of the brow seem different.

After 1500 Bellini gradually developed a broader, simplified style, losing the need to

specify details. Here sitter and landscape are painted as a unity, both lit by a soft golden light, outlines blurred. Infra-red reflectography reveals very little underdrawing, which is typical of Bellini’s late technique. The modelling of the man’s face is extremely subtle and in places insubstantial so that the shadow where his lips press together is created by one under-drawn line, with no carbon or brown in the layers of paint. The horizon line across the top of the bridge was marked into the ground, over which there are few layers of paint. There is a lack of detail in the middle ground, while the distant buildings and mountains are built up in simple planes. The marble parapet here is a *trompe l’œil*, apparently as real as the frame, onto which a sharply creased *cartellino* seems to have been casually attached; behind this barrier Bembo (or some as yet unidentified Venetian citizen) inhabits a separate, softer, more luminous and tranquil world.<sup>9</sup>

1 Vasari 1966–87 edn, III, p. 168; Luzio 1887, p. 32.

2 See *Portrait of a Man with a Letter*, c.1480 (Uffizi).

3 Morelli rejected the work on these grounds, leading to a nineteenth-century attribution to Francesco Bissolo. The portrait was rehabilitated by analogy with other late Bellini paintings with similar lettering on their *cartellini*: *The Virgin and Child*, c.1510–12 (Galleria Borghese, Rome); *Woman with a Mirror*, 1515 (Kunst-historisches Museum, Vienna); and *The Feast of the Gods*, 1514 (National Gallery of Art, Washington DC).

4 See Dunkerton 2004, p. 218, for Bellini’s technique.

5 Hendy and Goldscheider (1945, pp. 22, 34, and Gregorovius 1948 edn, p. 350) based their argument on a resemblance between this portrait and a Valerio Belli medal (Bibliothèque Nationale, Paris) and a passage in Ridolfi’s life of Bellini (Ridolfi 1914–24 edn, I, p. 73).

6 ‘For Messer Pietro Bembo, then, before he went to live with Pope Leo X, Giovanni made a portrait of the lady that he loved, so lifelike that, even as Simone Sanese [Simone Martini] had been celebrated in the past by the Florentine Petrarca, so was Giovanni deservedly celebrated in his verses by this Venetian, as in the following sonnet’ (Vasari 1966–87 edn, III, p. 439; Vasari 1912–15 edn, III, p. 183).

7 Ridolfi 1914–24 edn, I, p. 73; von Hadeln suggested that Ridolfi had misinterpreted Vasari’s earlier account.

8 Attwood 2003, nos. 217a, 324a, 325a, 934a; Wethey 1969–75, II, p. 82, no. 15; see Gregorovius 1948, p. 350.

9 Hills 2004, pp. 192–3; Robertson 1968, pp. 110–11; Goffen 1989, p. 214.





57. *The Concert* c.1505–15

Oil on canvas  
77.7 × 99.6 cm  
RCIN 400025

PROVENANCE

Presumably bought by Jan Reynst in Venice in 1646; acquired from the Gerard Reynst collection, Amsterdam, by the States of Holland and West Friesland and presented to Charles II, 1660

REFERENCE

Shearman 1983, no. 38

Both the subject and authorship of this haunting painting have been widely debated. Although not giving a concert in the modern sense of a public performance, the four participants are probably singing from a score held by the central woman.<sup>1</sup> Indications of stylised musical notation can be seen on the open and rolled sheets of music; the ages and sexes of the figures suggest the four parts of traditional harmony; the woman seems to be beating time by tapping her index finger, as was contemporary practice.<sup>2</sup> Their dress is modest rather than fashionable: the woman wears a simple cap and shawl (*caniccia*) around her shoulders of a type worn in Venice by respectable middle-class women, though usually older than this one.<sup>3</sup>

In subject and style this painting is closely related to *The Three Ages of Man* (fig. 83) attributed to Giorgione (Palazzo Pitti, Florence), which depicts a similar ensemble of three singers.<sup>4</sup> The three ages are also the subject of Titian's famous painting (Duke of Sutherland collection, National Gallery of Scotland, Edinburgh) in which an amorous music-making couple inhabit a landscape with children and an old man.<sup>5</sup> The present work may also symbolise the three ages, the couple representing 'the prime of life', accompanied by childhood and old age. The idea of 'measuring time', both here and in Giorgione's *Three Ages of Man*, has a philosophical as well as a musical dimension.

Music, like poetry, was associated with love in the Renaissance, represented here by the affectionate couple on the left. Music also symbolises harmony, a divine gift that supplied the universal laws governing the natural world and perhaps governs this solemn gathering.<sup>6</sup> Some later sixteenth-century musical groups, such as Leandro Bassano's *Musical Family* of 1580–85 (Uffizi), allude to the unity of the

family, which is also a possible interpretation here.<sup>7</sup>

Singers in Venetian art – in this painting, in Giorgione's *Three Ages of Man*, and in many later examples – are often shown with their mouths closed.<sup>8</sup> The thoughtful expressions of the subjects here give the impression that the music has already sounded and is mirrored on their faces as a poignant reminiscence.<sup>9</sup> This emphasis on inwardness and mood, rather than a clear narrative, gives the painting a powerful, enigmatic quality, which links it with Giorgione's work and the taste of his circle of sophisticated Venetian patricians.

An assessment of the painting has been made difficult by the many small losses of paint across the canvas. The painstaking restoration, completed in 2001, revealed bright colour contrasts of green, orange and red; strong light from the left with softly modelled faces; and a wealth of fine detail, especially in the pearls on the woman's dress and the edges of her shawl. The style is direct and the paint layers thinly applied.<sup>10</sup> Very little underdrawing can be found and x-radiography reveals only a few minor changes, which are visible through the final paint layers.

Who painted this picture? It is clearly Giorgionesque and can be related in style (as in subject matter) to *The Three Ages of Man*. It has been attributed to Giorgione at intervals, most recently (albeit tentatively) in the Queen's Gallery *Royal Treasures* exhibition in 2002.<sup>11</sup> Since the nineteenth century, when the attribution to Giorgione was doubted, many alternative candidates have been proposed: Giovanni Bellini, Lorenzo Lotto, Previtali, Morto da Feltre, Domenico Mancini, Francesco Torbido and Giulio Campagnola. Recent discussion of the painting has narrowed the field to three possibilities: Giorgione, Giovanni Bellini, or an artist working in Bellini's workshop.<sup>12</sup> The techniques of both Giovanni Bellini and Giorgione are now better understood, following analysis undertaken for recent exhibitions, which would seem to tip the balance in favour of Bellini or his circle.<sup>13</sup> Bellini carefully planned his compositions, with little underdrawing and thin paint layers. By the first decade of the sixteenth century his contours were softened, his forms constructed in broad, flat planes of colour, and his lighting more diffused (see no. 58). The folds of drapery in *The Concert*, softer and less substantial than



Fig. 83 Attributed to Giorgione, *The Three Ages of Man*; oil on panel, 62 × 77 cm (Galleria Palatina, Palazzo Pitti, Florence)





in paintings by Giorgione, can be compared to Bellini's style at this date, as, for instance, in his *Drunkenness of Noah* of c.1514 (Musée des Beaux-Arts, Besançon) and his *Lamentation* of c.1510 (Accademia, Venice); in the latter the head of Joseph of Arimathea is very similar to the older man in the Royal Collection painting.

The artist here is probably not Giovanni Bellini himself, but his pupil, Vittore di Matteo, who assumed the name 'Belliniano' in honour of his master and who (like all Venetian artists at this date) fell under the influence of Giorgione.<sup>14</sup> There are a few signed works, and on this basis other paintings have been attributed to Belliniano.<sup>15</sup> The soft, mysterious lighting can be found in his signed *Portrait of a Man Praying in Front of the Crucifixion* of 1518 (Accademia Carrara, Bergamo). Very similar heads appear in the large *Martyrdom of St Mark* of 1515–26 (Accademia, Venice), begun by Bellini and completed and signed by Belliniano, although Lorenzo Lotto and possibly Giovanni Mansueti also contributed figures.<sup>16</sup> The warm light in the *Martyrdom* creates the same suggestive shadows on buildings and faces as appear

in this painting. Belliniano's *Virgin and Child with St John the Baptist and Job (or St Onophrius)* (Museo Correr, Venice; fig. 84) has similar facial types, flat folds of drapery and soft play of light creating interesting shadows.

1 Egan 1961, pp. 184–95, p. 184.

2 This tapping beat was called a *tactus* and can be seen in Lorenzo Zacchia's *Musical Group with Four Figures* of 1523 (Collection of Dr Hermann Moeck, Celle) and Sebastiano Florigerio's *Musical Conversation* of c.1525 (Alte Pinakothek, Munich); see Slim 2002, pp. 155–70, pls. 1, 3. The author is indebted to Colin Slim for the above suggestions and for his help in understanding the musical subject here.

3 Giorgione's *La Vecchia* (Accademia, Venice) is at the other extreme of age. Older women usually wear the cap and shawl in contemporary paintings by Titian, Benedetto Diana and Carpaccio; see Newton 1988, figs 32, 33.

4 In both paintings the singers are probably performing a *frottola*, a secular Renaissance song that flourished in the north Italian courts; it was out of this form that the three- to six-part polyphony of the madrigal developed by 1530. For the attribution of the Pitti painting see Lucco 1989, pp. 11–29 and Anderson 1997, p. 298.

5 See Shearman 1983, pp. 43–6; Paul Joannides (2001, pp. 193–210) has recently interpreted the story in the painting as that of Daphnis and Chloe.

6 See Shearman 1983, pp. 43–6; Egan 1961, pp. 190–91; Meijer 1972–3, pp. 94–112, for the considerable literature on this subject.

7 Seebass 1999–2000, p. 37.

8 Colin Slim feels that the man on the left and the boy may be singing.

9 Seebass 1999–2000; Egan 1961, p. 191.

10 The painting was conserved by Karen Ashworth.

11 Lloyd in London 2002, no. 4.

12 See Shearman 1983, pp. 43–6; Pignatti and Pedrocchi 1999, pp. 203–4; Anderson 1997, pp. 309–10; Lucco 1996–9, p. 32, p. 108, note 97.

13 See Dunkerton 2004, pp. 195–225; Goffen in Venice 2000; Venice 2003 and Vienna 2004.

14 The author is grateful to Jill Dunkerton for suggesting the attribution and Sonia Guetta Finzi, Museo Correr, for her assistance.

15 Heinemann 1962, pp. 199–201; Lucco 1996–9, III, p. 1262; Fossaluzza 1985, pp. 39–88.

16 Venice 2000, pp. 142–3, no. 23; Humfrey 1985, pp. 225–42.



Fig. 84 Vittore Belliniano, *The Virgin and Child with St John the Baptist and Job (or St Onophrius)*; oil on panel, 55 × 77 cm (Museo Correr, Venice)

ATTRIBUTED TO TITIAN (TIZIANO VECELLIO)

Pieve di Cadore, Veneto c.1485–90 – Venice 1576

58. *Boy with a Pipe* ('*The Shepherd*') c.1510–15

Oil on canvas  
62.5 × 49.1 cm  
RCIN 405767

PROVENANCE

Apparently identical to a picture attributed to Giorgione in the collection of Charles I; valued at £30 by the Trustees for Sale and sold to de Critz and associates, February 1650; recovered at the Restoration

REFERENCE

Shearman 1983, no. 271

Titian is the greatest painter of the Venetian school. He was apprenticed to Gentile Bellini and then Giovanni Bellini, before working with Giorgione, whose death in 1510 left him without a rival.

In the present work a boy appears to be lost in thought, glancing down to the right as if he has just stopped playing the pipe in his hand. The idea of this haunting image has been generally ascribed to Giorgione. The question of its execution, however, has proved more complex: some scholars have stood by the traditional attribution to Giorgione, while others have suggested that it must have been created by one of his many followers working from (and perhaps freely adapting) a lost original. It is likely that Titian painted this work based on an original conceived by Giorgione.

Giorgione was probably inspired by the work of Leonardo da Vinci in his creation of this type – the poetic single figure – that became so popular with his patrons and with artists such as Titian, Sebastiano del Piombo and Cariani. Several examples of such works are mentioned by early historians. Two were recorded in 1531 by Marcantonio Michiel in the collection of a Venetian nobleman, Giovanni Ram: one was the *Boy with an Arrow*, now in the Kunsthistorisches Museum, Vienna (fig. 85) and a rare example of a painting still universally attributed to Giorgione; the other was a 'shepherd who holds fruit in his hand', a lost painting which seems from this description to be closely related to no. 58.<sup>1</sup> The boy in Vienna has a tilt of the head, an introspective gaze and flowing curls, all elements that recur in the Royal Collection painting. A pipe is a less enigmatic attribute than an arrow: the theme of a shepherd boy with a pipe was part of the vogue for pastoral poetry promoted by Pietro



Fig. 85 Giorgione, *Boy with an Arrow*; oil on panel, 48.0 × 42.0 cm (Kunsthistorisches Museum, Vienna)

Bembo (see no. 56) and his circle and the subject of Jacopo Sannazaro's *Arcadia* (see no. 59). A lost Giorgione, described by Michiel as 'the birth of Paris', and known today through a copy by David Teniers (private collection, London) and an engraving, shows two shepherds in loose shirts and with similar hair, who apparently resembled the shepherd boy in this painting.<sup>2</sup> In his early work Titian comes so close to Giorgione that their works have never been satisfactorily distinguished: Titian's *Three Ages of Man* (National Gallery of Scotland) and the *Concert Champêtre* (Louvre), usually now attributed to him, create the same idyllic pastoral world and treat themes of love and music.

The Royal Collection painting was so admired by Bernard Berenson that he chose it as the one Giorgione to illustrate in his *Venetian Painters* of 1894. In his review of the Venetian Exhibition at the New Gallery, London, of 1895 (published in 1901), he argued that this was the only work in the exhibition that he could accept as by Giorgione.<sup>3</sup> More recently some scholars have continued to accept this attribution and have dated the painting to a few years before Giorgione's premature death in 1510.<sup>4</sup> Others have followed Shearman in ascribing it to Titian when his work was closest to Giorgione.<sup>5</sup>

A comparison with Giorgione's *Boy with an Arrow* in Vienna reveals a fundamentally different approach: the boy in Vienna has a still intensity, isolated from us in contemplation, while the subject of the Royal Collection painting seems caught in a thoughtful pause before re-joining the viewer's world.<sup>6</sup> The figure in Vienna emerges out of the dark background, the modelling and transitions from dark to light so subtle and finely nuanced that there is no evidence of painterly brushwork.<sup>7</sup> The immediacy of the Royal Collection figure derives from the confident bravura in the handling of paint, seen in the fine curls of hair, the velvety modelling of the skin tones (particularly the hand), the folds of the linen shirt and the few strokes to convey the tie that falls over his blue robe. It has the three-dimensional presence of Titian and (at least in the undamaged areas of shirt, mantle and face) the quality of Titian's brushwork. The handling, subject and deep chiaroscuro link this picture to his *Three Ages of Man* (National Gallery of Scotland), *Concert Champêtre* (Louvre) and *Young Woman at her Toilet* (Louvre). In all

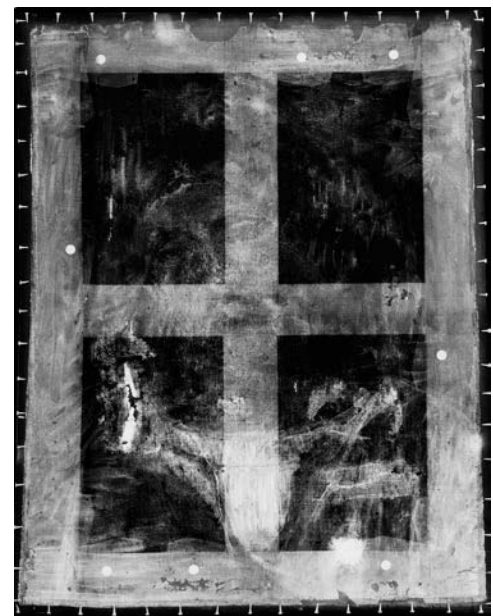
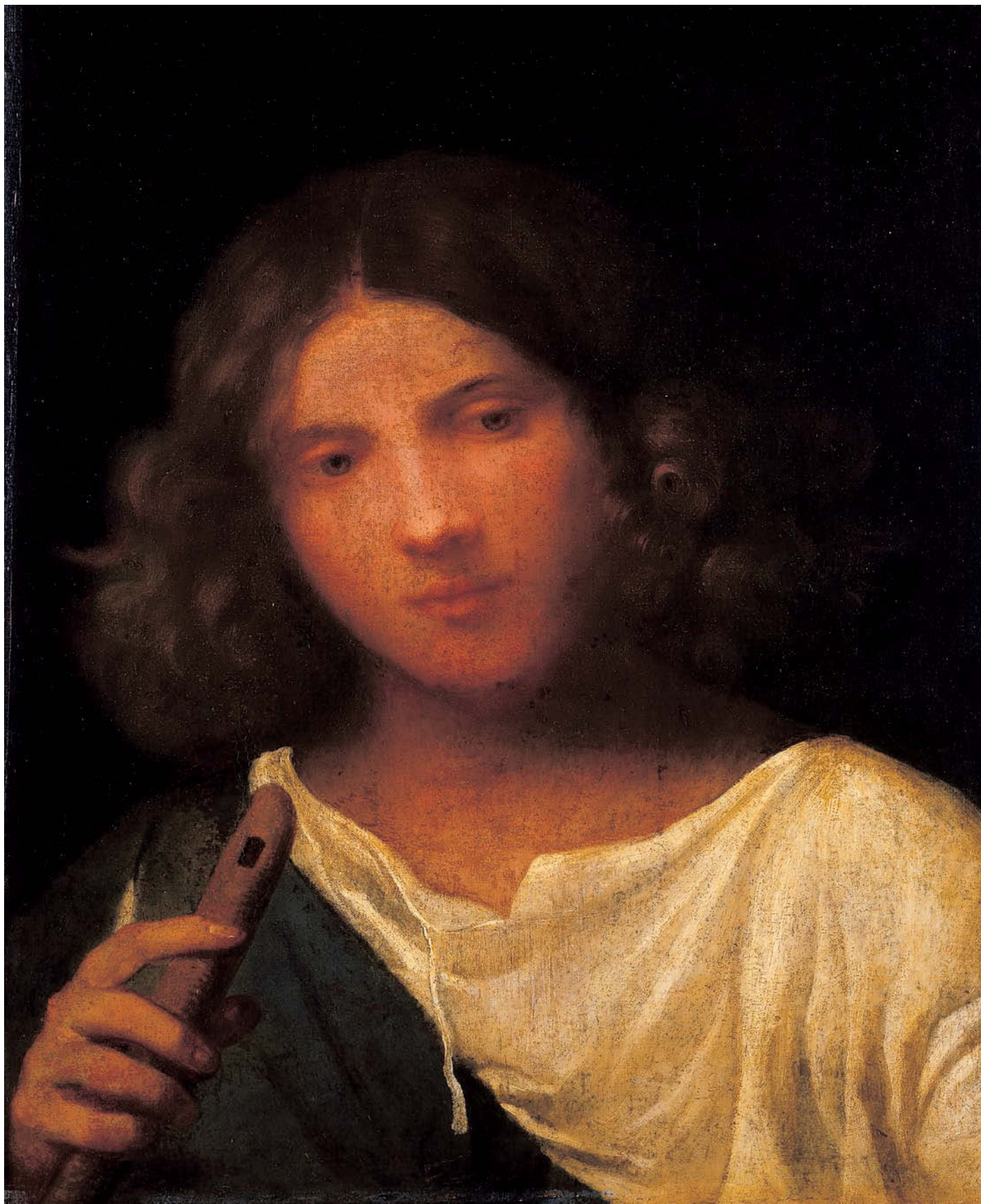

Fig. 86 X-radiograph of no. 58





(Pre-conservation photograph)

these works, Titian takes up the mood and inventions of Giorgione and reinterprets them in his own vigorous style.

The x-radiography (fig. 86) reveals the free underpainting, particularly in the background which is taken right up to the outline of the face. It also reveals that the boy originally wore a more formal style of white shirt with continuous gathers under a slate-blue doublet. This is remarkably similar to the shirt and doublet originally worn by the figure in *David with the Head of Goliath* (Kunsthistorisches Museum, Vienna) before he was transformed into a David, also revealed by x-radiography (figs. 87 and 88).<sup>8</sup> Originally this figure held a lute (visible to the left of fig. 88) but was repainted to resemble Giorgione's self-portrait as David (Herzog Anton Ulrich-Museum, Brunswick). Recent analysis has shown that the panel and first gesso ground correspond with Giorgione's technique, but both subsequent figures were painted after Giorgione's death.<sup>9</sup> Scholars have noticed the similarity between these two paintings: it may be that the first idea for the Vienna *David* and the Royal Collection *Boy with a Pipe* originated in the same Venetian studio. The similarity lies in their composition and type rather than handling of paint.

Giorgione's imaginary portraits were much in demand and he produced variants: Giovanni Ram kept a version of the *Boy with an Arrow*, which he believed to be the original, when he sold a copy to Antonio Pasqualigo.<sup>10</sup> No. 58 and fig. 88 may both be based on the same Giorgione source; it is probable that no. 58 preceded and influenced the Viennese painting.



Fig. 87 Giorgione, *David with the Head of Goliath*; oil on panel, 65.0 × 74.5 cm (Kunsthistorisches Museum, Vienna)

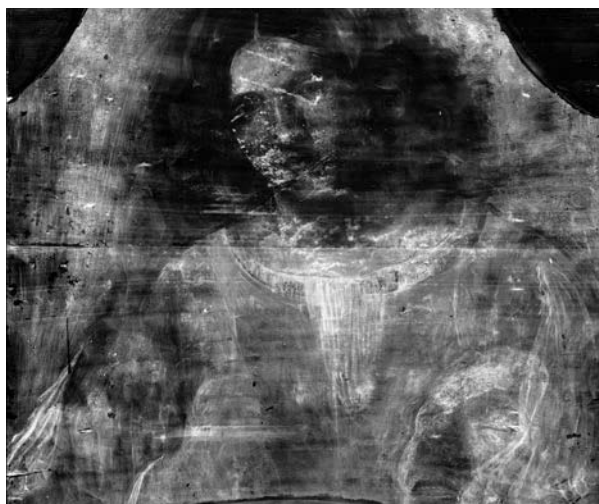

Fig. 88 X-radiograph of Giorgione, *David with the Head of Goliath* (Kunsthistorisches Museum, Vienna)

1 'La pittura della testa del pastorello che tien in man un frutto, fo de man di Zorzo da Castelfranco', Michiel 2000 edn, p. 57; see Anderson 1997, p. 363.  
 2 Michiel 2000 edn, p. 53; Vienna 2004, p. 285.  
 3 Berenson 1894, pp. ix, 100; Berenson 1901, pp. 140–45. Other scholars at this time doubted the attribution to Giorgione; see Shearman 1983, p. 255.  
 4 It is accepted as by Giorgione by Pignatti (1969) and dated c. 1510. Sgarbi (1981, pp. 31–4) dates the painting to c. 1508 after the Fondaco dei Tedeschi frescoes. Ballarin (in Paris 1993, p. 347, no. 32) also accepts it as a Giorgione and dates it c. 1508.

5 Shearman 1983; Anderson 1997, pp. 327–8; Joannides 2001, pp. 254–5.  
 6 This contrast is typical of the way in which Venetian artists took up Giorgione's invention; see Holberton 1994, p. 40.  
 7 Koos in Vienna 2004, no. 6, pp. 184–7.  
 8 Ferino Pagden in Vienna 2004, pp. 239–41.  
 9 Ferino Pagden and Oberthaler in Vienna 2004, pp. 239–41, 267–71.  
 10 Noted by Michiel in 1531 and 1532, Michiel 2000 edn, pp. 51, 57; Anderson 1997, p. 300; Koos in Vienna 2004, p. 184.



59. *Portrait of Jacopo Sannazaro(?)* c.1512–15

Oil on canvas  
85.7 × 72.7 cm  
RCIN 407190

## PROVENANCE

Acquired from the Gerard Reynst collection, Amsterdam, by the States of Holland and West Friesland and presented to Charles II, 1660

## REFERENCE

Shearman 1983, no. 270

Titian's portraiture was especially admired; he recorded the likenesses of friends, writers and Venetian noblemen before his international fame led to commissions from Emperor Charles V, the Pope and King Philip II of Spain. This imposing portrait shows a nobleman gazing fixedly forward, lost in thought, his finger tucked into a book to keep his place. Now universally accepted as by Titian, the work has been recently restored to reveal the subtle play of the brown-figured damask of the *saione* or skirted jerkin against the dark brown fur lining and the black of the gown. Fortunately the only damaged area is at the top of the sitter's forehead. The background would originally have been a subtle, paler grey, giving a cool depth, so that the man's black silhouette stood out against it more clearly, as shown in the print by Cornelius van Dalen the Younger

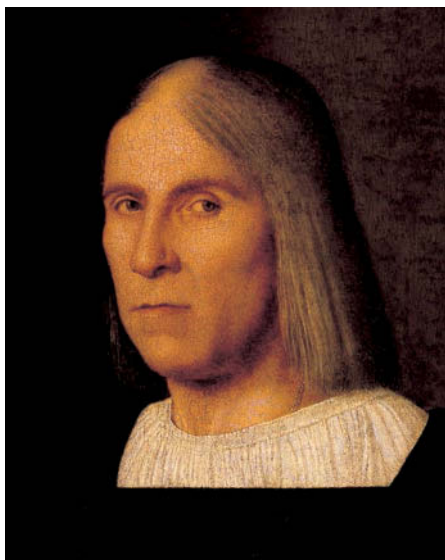

Fig. 89 Gian Paolo de Agostini, *Portrait of Jacopo Sannazaro*; tempera on panel, 34.9 × 27.9 cm (New Orleans Museum of Art [Kress Collection])

for the Reynst collection.<sup>1</sup> This effect was achieved by at least three layers: a creamy ground, a pale grey underpaint, and a warmer grey modulated in the shadows. X-radiography reveals that Titian first painted a long parapet below the wrist of the sitter, which he then altered to the diagonal of the table.<sup>2</sup>

The portrait has been dated variously from c.1511 to the early 1520s.<sup>3</sup> The style of the subject's square-necked *saione* and gown (both with large, bulbous upper sleeves), the wide-necked chemise, the length and style of his hair with centre parting and the fashion for an indication of a moustache must date the work before 1520 and probably closer to 1513. The sitter wears the sober colours that were typically worn by Venetian male citizens over the age of 25.<sup>4</sup> This portrait seems to fit into Titian's career between the *Portrait of a Man with a Quilted Sleeve* of c.1510 (National Gallery, London) and his *Man with a Glove*, generally accepted as c.1523 (Louvre). The half-length view and the fact that Titian experimented with a parapet places this work closer to the National Gallery painting. This earlier date is confirmed by the dress, which resembles that of the *Portrait of a Man* (Musée Fesch, Ajaccio) and *Portrait of a Man (so-called Ariosto)* (Indianapolis Museum of Art), both also placed before 1520. The Louvre portrait exhibits slightly later fashions: shorter hair and the higher collar of the chemise tied at the neck.<sup>5</sup> A similar style is worn by the man behind St Anthony in Titian's *Miracle of the Speaking Babe* (1510–11; Scoletta di Sant'Antonio, Padua) and by the papal litter bearers in Raphael's *Miracle of the Mass at Bolsena* (1511–12; Stanza d'Eliodoro, Vatican). Titian seems to have favoured a restricted colour range in these early portraits, with cool blue-grey or green-grey backgrounds. The dense, almost swarthy flesh of the man recalls the face of the man in the centre of *The Concert* of c.1510–12 (Palazzo Pitti, Florence) or that of St Dominic in *The Virgin and Child and St Catherine with St Dominic and a Donor* of c.1512–14 (Fondazione Magnani-Rocca, Marniano).

The fact that the sitter has his finger in a book links him with portraits of humanists and writers. Various literary candidates have been suggested over the years: a seventeenth-century print after this portrait, by Cornelius van Dalen the Younger, is labelled as Giovanni Boccaccio; in the nineteenth century the portrait was variously identified as Alessandro de' Medici, Duke of Florence (c.1511–37), and Pietro Aretino (1492–1556). The name Jacopo Sannazaro was first proposed by Gronau in 1895.<sup>6</sup> The suggestion accords with an early copy of the painting (Walker Art Gallery, Liverpool) inscribed *Sincerus Sannazarius*: 'Actius Sincerus' was a pseudonym much used by Sannazaro.<sup>7</sup>

Jacopo Sannazaro (1458–1530) was a humanist and poet from a noble Neapolitan family.<sup>8</sup> Except for a brief exile in France in 1501–4 he lived and worked in Naples, serving as court poet to King Ferdinand I and belonging to Giovanni Pontano's humanist academy. His principal work, *Arcadia* (1502–4), is an Italian-language version of the classical pastoral, encompassing love, poetry and nostalgia, which was very influential throughout the sixteenth century, whether on the landscapes of Giorgione and Titian or in the poetry of Spencer, Sidney and Shakespeare. It is not surprising that Venetians might have wanted to paint or to own a portrait of this famous Neapolitan: Sannazaro's work was published in Venice, he corresponded with the Venetian humanist Pietro Bembo, and composed an epigram dedicated to the city. Titian included a portrait of Sannazaro in *Frederick Barbarossa before Pope Alexander III* for the Great Council Chamber of the Doge's Palace in Venice, completed 1523 and destroyed by fire in 1577.<sup>9</sup>

One problem with this identification is that the Royal Collection portrait would seem to depict a 30-year-old and yet, as we have seen, the clothes, cut of hair and style of painting date it to c.1512–15, when Sannazaro was in his mid-fifties. This is not impossible: Titian's rendering of the 60-year-old Isabella d'Este as a 30-year-old is discussed above (see



(Pre-conservation photograph)



no. 38). As in that case, Titian could here have based the poet's features on an earlier portrait (of c.1490), while depicting him in clothes that would have been fashionable in c.1513. The question therefore remains of whether this face records Sannazaro's appearance in c.1490. His likeness is known to us through a variety of images, including three medals, from which many later printed versions derived.<sup>10</sup> A painting executed by the Venetian Gian Paolo de Agostini (c.1490–1524), probably around 1516, was described in a letter from Summonte to Michiel in 1524; a version survives in the Kress Collection, New Orleans Museum of Art, dating from c.1520 (fig. 89).<sup>11</sup> An engraving attributed to Enea Vico is thought to record a lost painting of Sannazaro by Sebastiano del Piombo, once in Pietro Bembo's collection.<sup>12</sup> A copy of a lost original in Paolo Giovio's series of famous men in his villa on Lake Como (Biblioteca Ambrosiana, Milan) is inscribed with his name.<sup>13</sup> On Sannazaro's tomb in Santa Maria del Parto, Naples, a marble portrait bust by Giovan Angelo Montosorli (c.1507–63) thought to have been derived from Sannazaro's death mask was executed in 1536/7–42.<sup>14</sup> This dossier of images of Sannazaro (most of them recording the appearance of a much older man) seems to match the Royal Collection portrait in the thick eyebrows, the set of the eyes, the long, slightly beaky nose and the heavy jaw. But the Agostini painting and Montosorli sculpture depict thin lips, the lower jutting out in a distinctive way with a pronounced distance between mouth and chin, features which do not appear in the present work. Titian might also have been expected to inscribe a portrait of such a famous man as he did with his 1523 portrait of Baldassare Castiglione (National Gallery of Ireland, Dublin). In the end, the idea that this portrait depicts the inventor of the Renaissance pastoral is an attractive one, but is hard to prove. Titian's unsurpassed skill at characterisation conveys an imposing, erudite and intelligent man; whether it is Sannazaro or another humanist has yet to be decided.

- 1 Logan (A. M.) 1979, pp. 152–3. Conservation carried out by Rupert Featherstone.
- 2 There are four thin strips of canvas stitched to the edges, apparently by the artist, as the original paint extends over the seam at the bottom edge. The ground structure of the additions is different from the central piece of canvas, and the pentiment of the parapet does not extend onto them, so they must have been added after work had begun. There is a pentiment in the angle of the book and another small change in the line of the cuff.
- 3 Shearman dates it c.1518–22 and summarises the dating by previous scholars. Joannides (2001) dates it c.1516.
- 4 Newton 1988, p. 9. The author is grateful to Jane Bridgeman for her help on dress. She suggests a date between 1510–13.
- 5 Others in the group are *Portrait of a Man* (known as Gian Giacomo Bartolotti da Parma, c.1515–18; Kunsthistorisches Museum, Vienna), *Portrait of a Man* (c.1510–15; Metropolitan Museum of Art, New York), *Portrait of a Man* (c.1520–23; Louvre), *Portrait of a Young Man* (c.1515–20; Earl of Halifax collection, National Gallery, London), *Portrait of a Man* (c.1519–22; Alte Pinakothek, Munich); Wethey 1969–75, II, nos. 70, x–110, 44, 115, 45.
- 6 Shearman (1983, pp. 251–3) summarises the literature and argument.
- 7 Shearman 1983, fig. 17.
- 8 Kidwell 1993, pp. 93–4; Kennedy 1983, pp. 96–148; Maiorino 1996, pp. 53–78; Holberton 1993, pp. 245–62.
- 9 Sansovino 1578, fol. 4v.; Shearman 1983, p. 253; and Kidwell 1993, p. 243, note 9. Raphael may have included his likeness on the far right side of *Parnassus* (c.1510; Camera della Segnatura, Vatican; fig. 32).
- 10 The three medals are listed in Hill 1930: no. 343 attributed to Adriano Fiorentino, c.1490; no. 350 by Girolamo Santacroce and possibly commissioned by Isabella d'Este in 1519; no. 354 attributed to Santacroce.
- 11 Kidwell 1993, p. 177; Shapley 1968, p. 51, no. K1268.
- 12 Kidwell 1993, p. 142, fig. 51; according to Michiel (2000 edn, p. 31) it was based on a lost earlier painting. D'Achiardi 1908, p. 339; Kidwell 1993, pp. 142, 177; Fletcher 1981a, pp. 461–2; Nicolini 1925, pp. 163–4.
- 13 Kidwell 1993, pp. 177–8, 245.
- 14 Laschke 1993, p. 160. Kidwell 1993, pp. 168–72, 178–80.

60. *The Lovers* c.1510

Oil on canvas  
74.9 × 65.6 cm  
RCIN 403928

## PROVENANCE

Acquired by Charles I; probably valued at £100 by the Trustees for Sale and sold to Hunt and Bass on 1 March 1653; recovered at the Restoration

## REFERENCES

Shearman 1983, no. 65; Joannides 2001, pp. 253–4

The attribution and subject of this painting have been much debated. This arrangement of figures in art often depicts a courtesan or faithless wife in the arms of a young lover, with her duped, elderly and rich husband (or protector) in the background.<sup>1</sup> The woman here does not wear the elaborate clothes or jewellery of a courtesan and there is no sense of treachery in the scene.<sup>2</sup> She has either fainted and is held by a man feeling her heart (in the nineteenth-century the painting was called ‘a sick Lady, her Husband and a physician’) or she is resting against her lover in ecstasy. A print by Zoan Andrea (*fl.* c.1475–1520) called *The Lovers*, of c.1510–19, shows a couple in a similar arrangement and has been linked to this painting.<sup>3</sup>

This is probably a scene from classical or Renaissance literature, but there is no obvious way of telling which, as Titian generally avoided giving figures period dress.<sup>4</sup> Another version of the same composition in the Casa Buonarroti, Florence, was known as the *Death of Lucretia*, but there is no sword or wound to support this identification.<sup>5</sup> Carlo Ridolfi, writing in 1648, mentions a Titian half-length of Cornelia fainting in the arms of Pompey, which von Hadeln and, more recently, Joannides have connected with this composition.<sup>6</sup> The story comes from Lucan’s *Pharsalia* (Book v) of the first century AD: before his final battle with Caesar, Pompey orders his wife Cornelia to be taken to the safety of the island of Lesbos; at their parting, she faints into the arms of her attendants, who bear her away.<sup>7</sup> However, this subject is rarely represented in art and the man who holds the woman in this painting seems to be too important to be an attendant. The more usual subject in art is Pompey’s previous wife, Julia,

fainting from the shock of seeing his blood-stained gown, which again does not match this painting.<sup>8</sup>

Another possible source comes from Italian Renaissance literature and was first proposed by Crowe and Cavalcaselle: the collection of novellas by Matteo Bandello (1485–1561) contains two stories which could fit this scene.<sup>9</sup> One is probably also the source for Shakespeare’s *Romeo and Juliet* and tells how a young woman secretly marries a boy, who is sent abroad by his father, leaving her obliged to marry another. She falls into a swoon, apparently dead, and is buried in the family vault; she is revived by her true husband on his return, who feels for the beat of her heart. If this subject is intended here, the age of the third figure would suggest that he is the second husband rather than the father. In another story the niece of the Duke of Burgundy secretly marries and eventually dies in the arms of a young man, Carlo Valdreo, who subsequently kills himself.<sup>10</sup> The heroine’s death is witnessed by a servant, which would better account for the third man in the painting. The problem with this explanation is that this painting can be dated to c.1510 and Bandello cannot have started working on his novellas until the 1530s (they were not published until 1554, the fourth part appeared posthumously in 1573).<sup>11</sup> Another possibility is that the subject derives from a similar type of story (or perhaps a different telling of the same story) which cannot be identified today.

This painting was described by Redgrave in 1858 as having ‘the appearance of being a genuine Titian’ but ‘much injured’. The original canvas was attached to a panel support (before or during the time of Charles I) and was only detached again when relined onto canvas in the nineteenth century. The section of wood branded with the collector’s mark of Charles I was saved at this time and attached to the new stretcher.<sup>12</sup> The upper part of the painting is particularly damaged with many tears and losses visible on the x-radiograph; it was restored in 1906 and relined and restored in 1953–4.<sup>13</sup> Of the three heads, the woman’s is in the best condition, though restored; the other



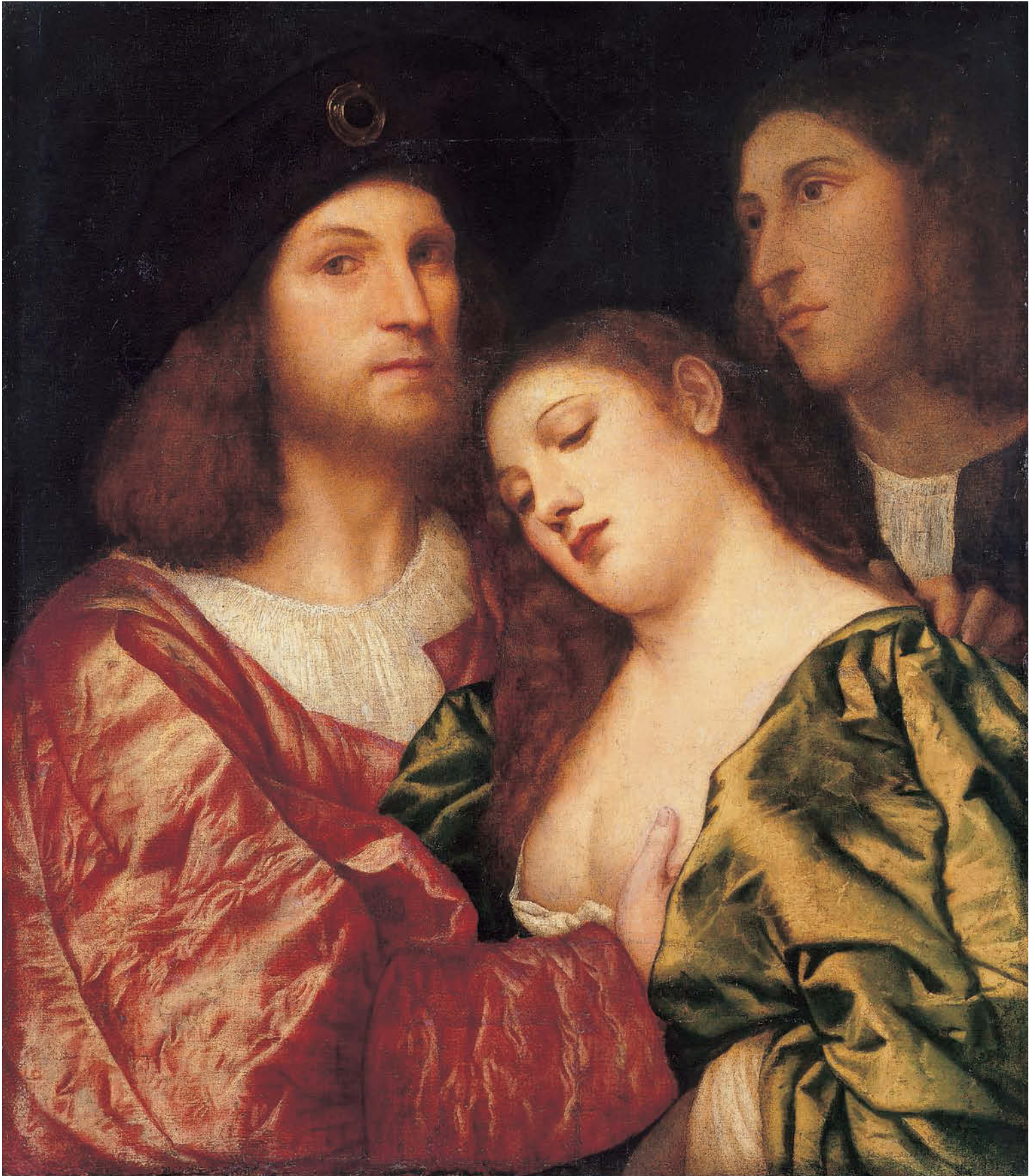

two have had to be substantially reconstructed. The man to the right is very thinly painted.

X-radiography also reveals that the woman was originally more decorous, with more of her breasts covered by drapery, and the man's hand may have been in a different position. The man's hat was altered and the third man's hand on the woman's shoulder was painted almost as an after-thought.<sup>14</sup> The most surprising revelation is the long, sweeping lines working out the woman's drapery in style and direction completely different from those finally painted. She may have worn a white chemise gathered at her shoulder comparable to that worn by Titian's *Lucretia* (Gemäldegalerie, Vienna). The energy of the strokes and the radical difference between underpainting and final version are typical of Titian (fig. 90).

Various suggestions have been made as to the author of this painting over the years: Giorgione, Titian and artists influenced by him – Paris Bordone, Sebastiano del Piombo, and Cariani.<sup>15</sup> Similar artists were suggested for the Casa Buonarroti version, originally owned by the Vendramin family in Venice. The composition was well known and much copied, for example by Van Dyck in his sketchbook, where his pen sketch is labelled *Titian*.<sup>16</sup> The pentiments discovered by x-radiography analysis in the Royal Collection picture suggest that it should be regarded as the prime version and that the Buonarroti painting was made after it, by means of tracing.<sup>17</sup>

The present author believes that *The Lovers* was painted by Titian, though this attribution must remain tentative in view of the damaged upper half of the painting. The least damaged areas, such as the man's satin sleeve, have the dynamic brushwork and vibrant colour typical of Titian. In handling of paint and features it can be related to other half-lengths: *A Portrait of a Man with a Quilted Sleeve* (National Gallery, London) and the *Salome or Judith with the Head of Holofernes* (Doria Pamphilj Collection, Rome). The comparison, this time of costume and length of hair, with the National Gallery *Man with a Quilted Sleeve* also provides a date of c.1510 for this painting.<sup>18</sup> The composition

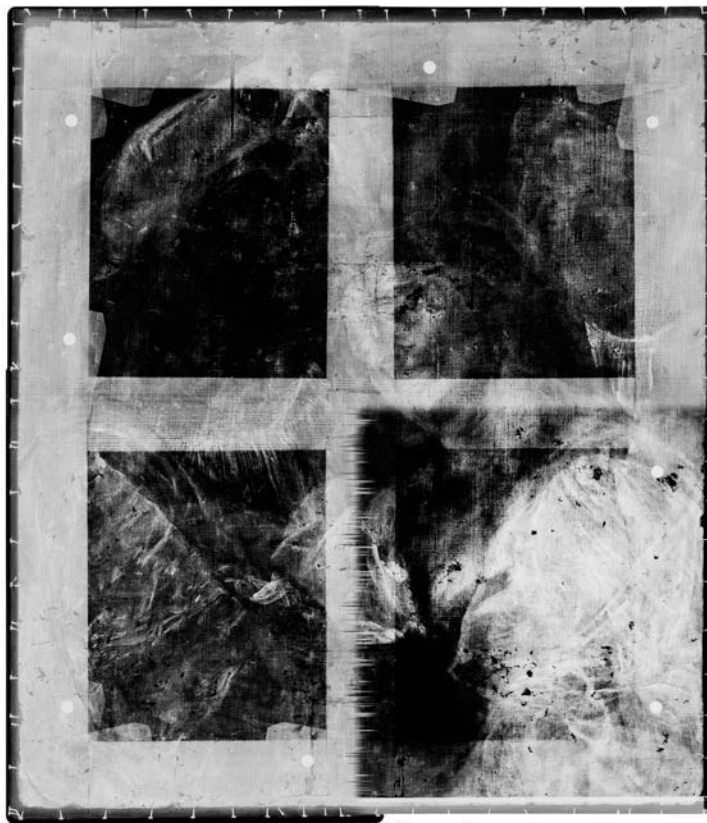

Fig. 90 X-radiograph of no. 60

and enigmatic subject matter fit the early preoccupations of Titian when he and his patrons were much influenced by the achievements of Giorgione.

- 1 Stewart 1977–8, pp. 71–2.
- 2 Compare the costume in Giovanni Cariani's *Courtesans and Gentlemen* (private collection, Bergamo).
- 3 Bartsch 2509.002 in Zucker 1984, pp. 276–9. The meaning of the more decorous *Venetian Lovers* by Paris Bordone of c.1523–5 (Brera), clearly inspired by no. 60, is also unclear, although the focus there is the gift to the woman of a gold chain.
- 4 Joannides 2001, pp. 253–4.
- 5 Ragionieri 1997, pp. 25–7.
- 6 Ridolfi 1914–24 edn, I, p. 170; von Hadeln postulates a lost painting, of which the Royal Collection and Casa Buonarroti versions are copies; Joannides (2001, pp. 253–4) believes the Royal Collection picture to be by Titian. Charles Hope (1993, pp. 171, 191) argues that Ridolfi is unreliable, giving to Titian subject matter he felt appropriate for an artist of his stature.
- 7 Lucan 1928 edn, pp. 295–301.
- 8 Valerius Maximus 2000 edn, I (Book IV.6), p. 407.
- 9 Shearman 1983, pp. 69–72; Borinski 1908, pp. 906–909; Crowe and Cavalcaselle 1912, pp. 29–30; Vasari 1906 edn, IV, p. 104.
- 10 Borinski 1908; *Novelle* nos. II, 41 and IV, 5 in Bandello 1952 edn, XX, pp. 66–94, 655–83.
- 11 Sapegno in *DBI*, V, pp. 667–73.

- 12 As Shearman pointed out, the exhibition catalogue entry in 1905, 'Re-lined and transferred to canvas', was modified by Cust to 'transferred from panel to canvas', giving rise to subsequent scholars, including Wethey (1969–75, III, pp. 214–15, no. X-23), stating that the painting had been transferred from panel to canvas.
- 13 See illustration before restoration in Cust and Cook 1906, p. 70.
- 14 The multiple changes in the profile and chin-level of the woman's head mentioned by Shearman are not visible on this x-ray.
- 15 Shearman (1983, no. 65) lists previous attributions; see Joannides (2001, pp. 253–4) for his attribution of the painting to Titian.
- 16 Adriani; 1965, fol. 115v. For the Buonarroti painting see Shearman 1983, no. 65; Lucco (1980, p. 130) attributes it to Paris Bordone; Pedrocchi (Venice 1990, p. 107) to Cariani.
- 17 The author is grateful to Elisabetta Archi for permission to examine the Casa Buonarroti painting, which has been traditionally regarded as the prime version. The left eye of the man on the right is higher in the Royal Collection painting because of inaccurate reconstruction and should match the Buonarroti painting. The woman's neck is narrower, her face less foreshortened in appearance; the beard of the man on the left thicker, his hat is simpler and his chemise and sleeve, which are in a richer purple red, are lower on his shoulder; the dark green folds of the woman's dress are much less exciting.
- 18 Penny in London 2003a, pp. 82–3.



61. *The Virgin and Child in a Landscape with Tobias and the Angel* c.1535–40

Oil on panel  
85.7 × 120.2 cm  
RCIN 402863

PROVENANCE

Possibly Dalla Torre family, Venice; acquired by Jan Reynst in Venice, and from his brother Gerard's collection by the States of Holland and West Friesland for presentation to Charles II, 1660

REFERENCES

Shearman 1983, no. 272; Wethey 1969–75, no. 59

This painting was described by Ridolfi when he saw it in the Reynst collection as 'one of Titian's exceptional works' ('una delle singolari fatiche di Titiano'). The Dutch ambassadors reported that King Charles II found this painting the most pleasing of the Dutch gift (see Introduction pp. 31–2).<sup>1</sup> Recent conservation has revealed areas of high quality, which go a long way to justifying this enthusiasm.<sup>2</sup>

The painting is one of a group of four closely related compositions by Titian and his workshop representing the Virgin and Child in a landscape.<sup>3</sup> They provide interesting evidence of the way in which Titian and his studio

replicated compositions and developed a theme by introducing changes. The group shows Titian's own involvement in the production of variants. It is interesting that two out of three variants are on panel, based on a canvas original, especially as panel was a support more favoured by Titian in the early years of his career.<sup>4</sup> The first (and probably prime) version is on canvas, the *Virgin and Child with the Infant St John and a Female Saint or Donor* of c.1532 (100.6 × 142.2 cm; National Gallery, London; fig. 91) which shows a female saint, possibly St Catherine, kneeling in adoration of the Christ Child. He raises his hand to his mother, perhaps to receive the fruit and the flower that the Virgin Mary reaches to take from St John the Baptist, seated to the left. In the background is an Annunciation to the Shepherds. Another version is the panel, dated either to the 1530s or 1550s (105.4 × 148.3 cm; Kimbell Museum, Fort Worth), showing the Virgin picking a flower, though x-radiography



Fig. 91 Titian, *The Virgin and Child with the Infant St John and a Female Saint or Donor*, (*The Aldobrandini Madonna*); oil on canvas, 100.6 × 142.2 cm (The National Gallery, London)







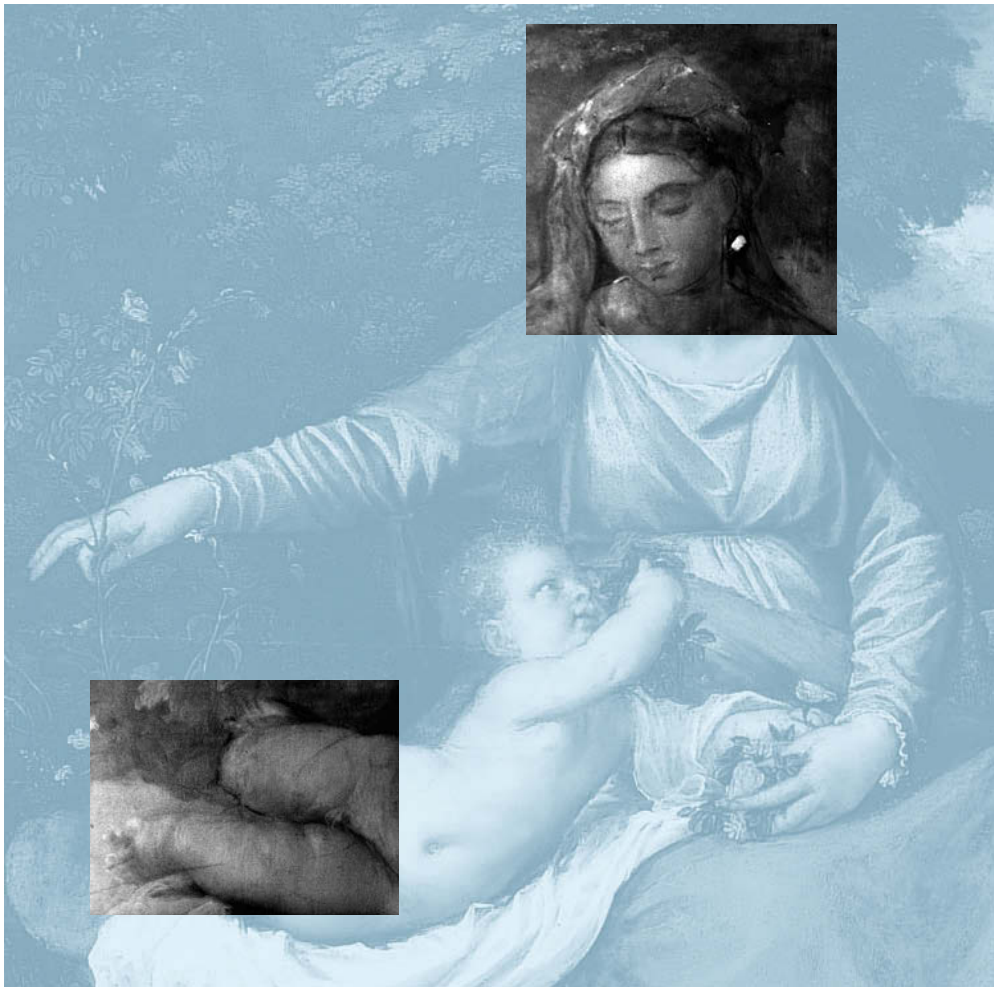

Fig. 92 No.61 (detail) with infra-red reflectograms in position

has revealed that she originally took the flower from an angel who was painted out with dense foliage. A third version is the canvas in the Palazzo Pitti, Florence (93 × 130.2 cm) and shows the Virgin picking a flower more logically from a plant rather than a bush. The Christ Child holds the apple in his upraised hand and St John kneels with his lamb on the right. Recent x-radiography of this painting revealed that St John was originally placed to the left of the Virgin, as in the National Gallery version, and two hares touching noses were fully worked up in the right foreground, a motif copied from paintings by Giovanni Bellini and his workshop.<sup>5</sup> In both these later variants the background contains a pastoral scene of shepherds with their flocks. The dress of the saint in the Pitti painting, now clearly identified as St Catherine with a wheel, recalls the National Gallery painting.

It is difficult to establish the order of these three versions of the composition or where the Royal Collection panel, which can be dated to c.1535–40, fits into the sequence. It is slightly

smaller than the others, omitting St Catherine and St John and evolving into a simple Virgin and Child in a landscape, with a possible allusion to a Rest on the Flight into Egypt (though without Joseph). While Titian's depiction of the Virgin and Child in a landscape looks back at Giovanni Bellini and Giorgione's poetic visions of nature, it is also dramatically set within the artist's own mountain landscape of the Dolomites. Unlike in the other versions, the Virgin and Child sit on a sandy bank in front of a little stream which gathers in a small waterfall lower right, reminding the viewer of 'a spring of running water' from the Song of Songs, associated with the Virgin. Flowers are emphasised here, with a spread of meticulously painted roses, towards which the Virgin turns. She, however, picks a single campanula, while Christ selects a red rose from the bunch of flowers gathered between their other hands. The flowers, like the stream and the rose garden, recall the enclosed garden (*Hortus Conclusus*), a symbol of Mary's virginity that was popular in medieval and Renaissance imagery. The red rose

chosen by Christ alluded to the Virgin's purity and sorrow, as well as to Christ's own Passion.

Instead of the shepherds, the background now contains Tobias and the angel, very freely painted and contrasting markedly with the careful painting of the foreground. The journey of Tobias with his guardian, the Archangel Raphael, and his dog is told in the Book of Tobit from the Apocrypha. Tobias carries the fish, the entrails of which exorcise his future wife and heal his father's blindness. The theme of Tobias was popular in mercantile towns and was associated with prayers for a safe and prosperous voyage. A very similar Tobias and the angel and dog appear in *Tobias and the Angel Raphael with St John the Baptist* by Titian and his studio, usually dated c. 1540–50 (San Marziale, Venice).

Analysis of the group of works reveals that a cartoon of the National Gallery painting must have been used for all three variants. The Virgin here matches that of the National Gallery version closely but differences elsewhere suggest that the tracing was adopted in a piecemeal fashion. The underdrawing, which can be studied by infra-red reflectography, shows careful, unimaginative traced lines for the Virgin's head and torso. However, in the blue drapery the lines are not traced but loose and abrupt. The Virgin's chest is delineated with two rough concentric lines and the Child's position marked out in a similar fashion, showing Titian's intervention in the design (fig. 92). Recent cleaning has revealed the rich ultramarine used for the Virgin's mantle and the beauty of the detailed and precisely painted foliage and flowers. The freely painted, lively Christ Child on the crisp white cloth contrasts with the more prosaic head of the Virgin. The sketchy underdrawing and bravura painting of the Christ Child himself suggest that this passage at least was Titian's work. The pose of the infant is close to the putto in the foreground of Raphael's *Triumph of Galatea* (Farnesina, Rome) of c. 1512 and has the dynamism of the angels in Titian's *Assumption* (Frari, Venice) of 1516–18.

The prominent coat of arms in the centre foreground appears to show a red and green brazier or beacon between two ornate red

fountains on a golden yellow background.<sup>6</sup> This is painted over the original arms which showed a red tower with crossed swords or sceptres.

In about 1655 prints were commissioned from a number of engravers to record the Reynst collection and, at a later date, prints of the thirty-three paintings selected to be given to Charles II were gathered into a volume published in the latter part of the 1660s. The engraving and etching of the Titian painting is by Cornelis Visscher and in his print the coat of arms on the painting is a tower with what seems to be crossed sceptres.<sup>7</sup> This has been identified as that of the Dalla Torre, an important family in Venice known to Titian.<sup>8</sup> The same coat of arms also appears on one of several copies of the painting sold at Sotheby's.<sup>9</sup> The present coat of arms is yet to be identified, but must have been added after 1660, either before the painting was shipped to this country or once here, but before 1842 when Mrs Jameson records them.<sup>10</sup>

1 Logan (A. M.) 1979, p. 79; Shearman 1983, pp. 256–8.

2 Conservation carried out by Adelaide Izat.

3 Christiansen 1987, pp. 190–96; Penny 1999, pp. 109–16; Penny in London 2003a, pp. 120–21. See also Izat 2006, pp. 43–52. The author is grateful to Carol Plazzotta, Jill Dunkerton, Rachel Billinge, Claire Barry, Elise Effmann, Serena Padovani, Cristina Acidini, Cecilia Frosinini and Nicholas Penny for their assistance in the study of the related paintings.

4 The Royal Collection studio copy of Titian's *Virgin and Child with Sts Dorothy and George* (JS 275) is on poplar, whereas the original is on canvas.

5 For example the *Virgin and Child*, c. 1509 (Institute of Arts, Detroit), or *St Jerome in the Desert*, 1505 (National Gallery of Art, Washington DC).

6 The red of the tower beneath is visible under the overpainted arms. John Shearman believed a green bush was visible under the beacon, not the red tower. The fire from the beacon may be the red of the tower showing through.

7 Logan (A. M.) 1979, p. 156.

8 The Dalla Torre arms contain blue crossed sceptres, not crossed swords. It is impossible to be sure of the arms of no. 61 under the repaint. See Renesse 1894–1903, p. 297, and Rietstap 1884–7, II, pp. 924–5. The author is indebted to Lorne Campbell for his advice.

9 Milan, 7 June 2000, Circle of Alessandro Varotari (Il Padovanino), lot 128; present whereabouts unknown.

10 Jameson 1842, p. 364.



62. *The Adoration of the Shepherds* c.1515–17

Oil on panel

73.6 × 120.3 cm

RCIN 402846

## PROVENANCE

Acquired by Charles I from Mantua. A CR brand and label on the back now almost illegible: *From Mantua/1628/No. 153*, but not identified in the documents of either collection. Probably recorded in Charles II inventory c.1666–7 at Whitehall and in James II inventory 1688

## REFERENCES

Shearman 1983, no. 64; Pallucchini and Rossi 1983, pp. 297–8, no. A 40

Cariani was born near Bergamo but had moved to Venice by 1508. It is not known where he trained but his early work shows the influence of Giovanni Bellini and the poetic subject matter of Giorgione and artists in his circle – Sebastiano del Piombo, Titian and Palma Vecchio. Cariani was in Bergamo to execute his first securely dated work for the church of San Gottardo, *The Virgin and Child with Joseph and Other Saints* of 1517 (Pinacoteca di Brera, Milan); he remained there until 1523, when he returned to Venice.<sup>1</sup>

This painting was attributed to Giorgione until Crowe and Cavalcaselle suggested Cariani as the artist; most subsequent scholars have agreed with this, with the exception of Pallucchini and Rossi.<sup>2</sup> The painting has been abraded, probably in the nineteenth century, but much of the detail is still intact and shows the distinctive qualities of Cariani's work.<sup>3</sup>

It seems likely that Cariani decided to paint over the group of angels in the clouds top left, although a subsequent restoration partially revealed one of them once more.<sup>4</sup> The pronounced craquelure in this area has resulted from the artist painting an upper layer before the previous one had dried, as he re-worked his ideas. The lower angels, crowding around the Virgin, seem to have been planned from the start, as Cariani left a reserve for them. The composition is eccentric, with the tightly knit group of participants crowded together in the foreground in front of a distant view of a lake with hills beyond. In the right middle ground two more shepherds receive the news of Christ's birth, from earthbound angels. Shearman suggested that the painting began

life as a *Rest on the Flight into Egypt*, to which shepherds were later added. This would explain the hillside setting, which is most unusual for an Adoration, but there is no technical evidence to support the hypothesis.

The long horizontal format and the tendency to overlap figures in the foreground plane are characteristic of Cariani's work of this early period, and can be seen in *The Concert* of c.1515–16 (National Museum, Warsaw). The dreamy sense of isolation of each participant, despite their close proximity to one another, recalls the enigmatic quality of Giorgione's work. Many similar details of gesture and costume can be found in Cariani's *Virgin and Child with Saints and Donors* commissioned in 1514 (private collection, Bergamo) and his San Gottardo altarpiece of 1517.<sup>5</sup> In all these paintings colour is strong, with dazzling highlights laid on with fine touches of thick paint. The energetic angels resemble those in the fragment of *Adoration of the Shepherds* of 1518–20 (Brera); the shepherds and animals on the right are angular and summarily painted like the soldiers in the background of the *Resurrection of Christ* of 1520 (Brera). Cariani's *Virgin between Sts Roch and John the Baptist* (private collection, Bologna) of c.1516–18 is most comparable in subject and arrangement, although it is closer to the balanced compositions of Titian.<sup>6</sup>

The landscape background here must be based on the hilly countryside around Bergamo, recording one of the lakes, such as the Lago d'Iseo, and possibly the river Brembo. The river Brembo has also been proposed as the inspiration for the background of the *Rest on the Flight into Egypt with St Anne* of 1520–23 (private collection, Bergamo).<sup>7</sup> The weir on the right and the sense of distant countryside occur much more prominently in Cariani's *Woman in a Landscape* of c.1520–22 (Gemäldegalerie, Berlin).

It has been suggested that this *Adoration of the Shepherds* reveals the impact of northern art: the influence of German prints is clearly apparent in later Cariani paintings of the late 1520s, such as *The Way to Calvary* (Pinacoteca

Ambrosiana, Milan). The angular poses of the figures and the nervous quality of the highlights here suggest that Cariani may have been looking at German art at this earlier date. The landscape recalls the Netherlandish and German landscape tradition, in particular the so-called *Weltlandschaften* ('world panoramas') of Joachim Patinir, which had such an influence on north Italian art of this period.<sup>8</sup>

1 Pallucchini and Rossi 1983 for Cariani's career and literature. See also Penny 2004, pp. 37–47.

2 Pallucchini and Rossi 1983, pp. 297–8, no. A 40.

3 The painting was probably overcleaned before the mid-nineteenth century. Shearman (1983) has suggested that the reeds on the left were early additions.

4 Early photographs show the angels covered by clouds before the most recent restoration in the twentieth century. Areas of pink on the left may be evidence of further angels.

5 Pallucchini and Rossi 1983, nos. 23, 55 and 79.

6 Pallucchini and Rossi 1983, nos. 30, 54 and 56.

7 Pallucchini and Rossi 1983, nos. 25 and 26.

8 Pallucchini and Rossi 1983, no. 53; Venice 1999, pp. 396–7.





63. *Portrait of a Man* c.1515–17

Oil on panel  
82.1 × 68.9 cm  
RCIN 406370

## PROVENANCE

Bought by Prince Albert from Nicholls, May 1846

## REFERENCES

Shearman 1983, no. 226; Nova 1994, no. 23

Prince Albert acquired this portrait as a Giorgione and included it in his display of early Italian painting in his Dressing and Writing Room at Osborne House. In 1909 Lionel Cust proposed an attribution to the Brescian artist Girolamo Romanino, whose work is very rare in this country.<sup>1</sup> It is now generally accepted as one of Romanino's earliest portraits, dated c. 1515–17.<sup>2</sup>

Recent conservation has revealed that the painting is in somewhat better condition than was once believed.<sup>3</sup> There is a vertical split, with very slight paint loss along its edge, running from top to centre, passing through the sitter's left eye. An irregular horizontal break (in line with the sitter's upper arms) has caused a slight disruption in the surface plane but very little paint loss. John Shearman suggested that all the edges had been cut and that the portrait may have been more vertical in format, even perhaps including the sitter's hands.<sup>4</sup> Recent examination has revealed that, while the panel has indeed been planed on the left, the edges are essentially original. It is unlikely that significant areas of panel have been removed, unless the original portrait was lopsided in composition or unusually elongated vertically. As it stands, the figure fills the space in much the same way as the subject of the *Portrait of a Man* of c.1520 (Pinacoteca Tosio-Martinengo, Brescia) attributed to Romanino. The area of shadow in the niche has become more transparent with age, emphasising the grey, loosely indicated brushstrokes.

Romanino established an independent workshop in Brescia in 1508, but very little is known of his first twenty years. His style was strongly influenced by Giorgione and Titian, and by Lombard and German artists, especially Dürer, whose work was probably known to Romanino in print form. The powerful expressionism of his four celebrated *Passion* frescoes of 1519–20, in the nave of the Duomo

at Cremona, is indebted to such northern influences. Giorgione and Titian are the main influences seen in the current work, in the softly modelled face and fine hair of the moustache, contrasted with the rich and varied textures of the clothes. Similar features appear in the handful of other portraits by Romanino to have survived, such as the slightly earlier, assertively frontal, *Portrait of a Man in Armour* (c.1514; Museum of Art, New Orleans) and the later, more tortuous *Portrait of a Man* (c.1521; Szépművészeti Múzeum, Budapest). The present portrait can be dated by comparison with these works and the similarly featured St Roch in the small altarpiece *The Virgin between St Louis and St Roch* of c.1517 (Kaiser Friedrich Museum, Berlin).

The sitter in the Royal Collection portrait wears a wide-brimmed hat over a gold-decorated *scuffiotto*, a close-fitting coif or cap, usually made of leather or fabric, worn by soldiers in the early sixteenth century to keep their shoulder-length hair out of the way.<sup>5</sup> A similar combination of *scuffiotto*, large-brimmed hat, ribbons and ostrich feathers is seen in Romanino's Cremona frescoes mentioned above.<sup>6</sup> In his *Salome* (Bodemuseum, Berlin) of the same date (c.1516–17) an ostrich feather sweeps around Salome's forehead. Ballarin has suggested that the extraordinary hat in the Royal Collection portrait may have been inspired by prints by the German artist Altdorfer.<sup>7</sup>

The green and gold garment on the man's left shoulder is difficult to decipher. Over it he wears a doublet or possibly a *saione*, a wide-skirted garment here decorated with gold bands. Similar *saioni* are seen in Raphael's *Mass of Bolsena* (Stanza d'Eliodoro, Vatican), and Romanino's *Crowning of Thorns* (Cremona Cathedral). To imitate the gold edging of the *saione* the artist seems to have painted a yellow glaze on top of silver leaf, which was then decorated with details in red lake. At the man's waist can be seen the round ornamental double ends of a dagger presumably fixed to a belt. The sitter was probably a north Italian nobleman rather than a professional soldier,

since the latter were usually depicted with more armour and weapons. The badge worn on his right sleeve is rare and yet to be identified; it may indicate that he belonged to a confraternity or order of chivalry similar to the Venetian Compagnie della Calza.

- 1 The only other paintings by Romanino in this country in public collections are the magnificent altarpiece *The Nativity with Sts Alexander, Jerome, Filippo Benizzi and Gaudio* (National Gallery, London) and *The Judgement of Midas* (Christ Church, Oxford); Penny 2004, pp. 315–31; Nova 1994, nos. 39 and 10.
- 2 Shearman 1983, p. 214; Nova 1994, no. 23.
- 3 Conservation work carried out by Thérèse Prunet-Brewer. See Shearman 1983, p. 214; Nova 1994, pp. 235–6.
- 4 Shearman 1983, p. 214. The belief that the preparation of the panel was thicker below the horizontal split led Shearman to propose that Romanino had reused a panel, scraping off an earlier painting. Recent x-radiography has revealed no trace of an earlier composition under the present one.
- 5 See the kneeling papal litter-bearer in the right foreground of Raphael's *Mass at Bolsena* (Stanza di Eliodoro, Vatican). A later example occurs in Moretto da Brescia's *Portrait of an Unknown Gentleman* (National Gallery, London); Bridgeman 1998, p. 181; Bridgeman 2004; Penny 2004, pp. 154–8.
- 6 The author is indebted to Jane Bridgeman for her assistance with the costume and Gabriele Neher and Alessandro Nova for their suggestions. Bridgeman's dating of the costume to c.1511–18 is consistent with that of the portrait proposed here. She has also pointed out that the lute player in Cariani's *Concert* (c.1518–20; National Gallery of Art, Washington DC) has a hat tied up with ribbon.
- 7 Ballarin in Paris 1993, p. 445; Hollstein 1954, I, p. 198. See Altdorfer's *Footsoldier with a Sword* (1506); *The Drummer* (1510); *Footsoldier Playing a Flute* (1510); *Standard-bearer and Woman with Feather Hat* (1506–8); *Large Standard-bearer* (1506 or 1508).





LORENZO LOTTO

Venice c.1480–Loreto 1556/7

64. *Portrait of a Bearded Man* c.1515–18

Oil on canvas  
53.6 × 40.0 cm  
RCIN 405753

PROVENANCE

From the collection of Gerard Reynst, Amsterdam; possibly the portrait seen there by Arnoldus Buchelius, September 1639; acquired by the States of Holland and West Friesland and presented to Charles II, 1660

REFERENCE

Shearman 1983, no. 142

Lorenzo Lotto was born in Venice and his early work shows the influence of Alvise Vivarini and Giovanni Bellini. He travelled extensively throughout his career, spending the last years of his life as a lay brother at the Santa Casa religious community in Loreto. He is first recorded painting in Treviso in 1503 but left there in 1506 for Recanati in the Marches and in 1509 he was in Rome, where he frescoed some rooms in the Vatican Palace for Pope Julius II. In 1511 he was back in the Marches with commissions for altarpieces. There followed two successful and settled periods in his career: from 1513 to 1525 in Bergamo,

where he executed many important commissions, including the high altarpiece for the church of Santi Stefano and Domenico; and from 1525 to 1532 in Venice, where he continued to supply paintings to Bergamo and the Marches. He was one of the most inventive and idiosyncratic painters of the sixteenth century and a serious rival of Titian, Palma Vecchio and Pordenone. In his sensitive and searching portraits his sitters return our gaze with unnerving directness.

This man with dark, almost shoulder-length hair, pulled back behind his ears, and a long, paler moustache wears a black silk quilted doublet (possibly an arming doublet to be worn under armour) over a white chemise. He appears at first to be confronting the viewer full face, which gives his portrait a directness and his expression a look of disdain or assertiveness. In fact, he faces slightly left, his left ear more visible than his right, but his head is tilted and he gazes to the right. The portrait was restored shortly before 1868 and it has recently been conserved.<sup>1</sup>

Given to Giorgione in early inventories and to Titian in 1818, it was first recognised as a Lotto by Richard Redgrave, an attribution which was widely, if not universally, accepted, but which has more recently been questioned.<sup>2</sup> Restoration has revealed that the portrait has the clarity and subtle modelling of Lotto's work: the way in which the colour of the sitter's paler moustache contrasts with his darker hair, the tactile effect of the soft, silk doublet. The handling of paint is comparable with the later *Andrea Odoni* (no. 66). The technique is not as rigidly precise as Lotto's early portraits, such as the *Bishop Bernardino de' Rossi* (Capodimonte, Naples) of c.1504–5 and the *Young Man with the Lamp* (Kunsthistorisches Museum, Vienna) of c.1506. The near-frontal view of the sitter's face has been compared with Lotto's *Giovanni Agostino della Torre and his Son Niccolò* (National Gallery, London; fig. 93), dating from c.1513–16 when longer hair was in fashion. Few portraits by Lotto survive from this period for comparison, another example being the *Portrait of a Man with a Rosary* (Nivaagaard

Malerisamling, Nivå). The carefully structured foreshortened head of the *Bearded Man* is closest to that of Niccolò in the National Gallery portrait, who was added in to the portrait of his father.<sup>3</sup>

Albrecht Dürer visited Italy in 1494–5 and again in 1505–7, and there has been much debate about the exchange of influence between Italian and northern European artists. Pope-Hennessy suggested that Lotto had seen Dürer's *Self-portrait* of c.1500 (Alte Pinakothek, Munich) when he painted this portrait, because it shows a more advanced use of light and shade than his earlier full-frontal portraits such as his *Portrait of a Youth* (Accademia Carrara, Bergamo) and *Portrait of a Youth* (Uffizi). The other full-frontal portrait by Dürer is that of *Oswolt Krel* (1499; Alte Pinakothek, Munich). However, although Lotto knew Dürer's work, particularly his prints, he could not have seen these particular paintings. There was already a strong tradition of full-frontal portraiture in northern Italy, as seen in the work of Antonello da Messina and Alvise Vivarini, before the arrival of Dürer; Lotto's use of the full-frontal pose here, which gives this portrait such focused intensity, does recall Dürer's work but with a Venetian softening of contours. This precision and immediacy create an image far removed from the aristocratic reserve of Titian's sitters; these characteristics were taken up by later Lombard artists, such as Giovanni Battista Moroni.

- 1 Redgrave sheet, 'lined lately', dated 18 February (?) 1868; Surveyor's Office, St James's Palace. The latest conservation was carried out by Anna Sandén.
- 2 Ascribed to Lotto by Crowe and Cavalcaselle (1871, II, p. 159). Shearman (1983, p. 143) summarised previous scholarly opinion: the attribution to Lotto was accepted by Berenson; Logan (dated c.1508); Pignatti (1953, p. 70, dated c.1515–16) and Pope-Hennessy (dated c.1510); it was rejected by Longhi, Banti and Borschetto, who proposed Oliverio, and questioned by Canova. Ballarin and Romani reject the attribution and Humfrey doubts it (informal communications with the author).
- 3 Humfrey in Bergamo 2001, pp. 90–93, suggests as late as 1521–2; Penny 2004, pp. 52–64, proposes c.1516. Newton dated Niccolò's hair and dress c.1518.



Fig. 93 Lorenzo Lotto, *Portrait of Giovanni Agostino della Torre and his Son Niccolò*; oil on canvas, 85.0 × 68.2 cm (The National Gallery, London)



(Pre-conservation photograph)



65. *Portrait of a Man Holding a Glove* c.1518–25

Oil on canvas  
58.8 × 47.7 cm  
RCIN 404428

PROVENANCE

Acquired by Frederick, Prince of Wales, 1731, from the Capel collection (red wax seal lower right corner)

REFERENCE

Shearman 1983, no. 144

This man, holding a glove in his left hand, directs a hard stare back at us over his shoulder as he moves away, as if we have proved to be a startling and unwelcome intrusion. His direct stare from slightly bloodshot eyes has been interpreted as baleful and even full of bilious rage.<sup>1</sup> Lotto derived the idea of a figure looking over his shoulder from a design of Giorgione, known today through a later version in the Alte Pinakothek, Munich (fig. 94). Giorgione in turn seems here to have been influenced by the writings and portraits of Leonardo da Vinci.<sup>2</sup> The meticulous realism of Lotto's technique adds to the immediacy and communicative power of the portrait. The subject's hand is thinly and freely painted, as is the gleam of his white collar at his neck and through the slit at his shoulder.

Like his fellow Venetians, Lotto did not draw his designs carefully on his painted surfaces; infra-red reflectography reveals no underdrawing here. Adjustments were made once the painting was begun: the man's head was originally turned a little more to face the viewer, so that he did not glance back as dramatically as he does in the final version; the pupil of his left eye was painted closer to his nose at first, and slightly higher; the position of the hat has also been altered.

As Shearman has pointed out, it was probably the use of Giorgione's turning pose that led nineteenth-century scholars to attribute this painting to Giorgione. It was subsequently ascribed to Dosso Dossi, Savoldo, Palma Vecchio, Cariani and Altobello Melone. Philip Pouncey suggested that it was by Lorenzo Lotto in 1942; this was accepted by Nicholson and Berenson, and the painting was lent to the Royal Academy in 1946 as by Lotto.<sup>3</sup> It is Lotto's focused directness, his searching precision in capturing his sitter's features and

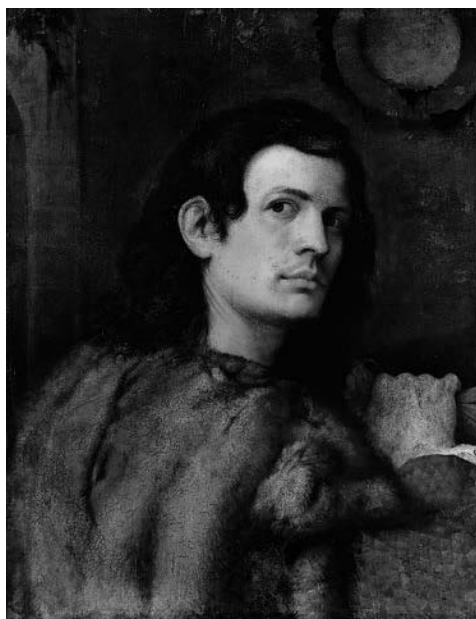

Fig. 94 Sixteenth-century Venetian, *Portrait of a Young Man*; oil on poplar panel, 69.4 × 53.6 cm (Alte Pinakothek, Munich)

concentration on particular details such as, in this painting, the bloodshot eyes that seem to confirm the attribution; it can be compared to the double portrait *Giovanni Agostino della Torre and his Son Niccolò* of c.1513–16 (National Gallery, London; see fig. 93).<sup>4</sup>

The hair length and hat can be compared with those worn in Carpaccio's *Dispute of St Stephen* (1514; Brera). Other details such as the sleeve and fastening at the neck may date the portrait later. The man's hand in the Royal Collection portrait was always thinly painted, without much form. The loose touch here and in the fur of his coat, the folds of his white chemise, are uncharacteristic of Lotto's style and led Shearman to be cautious in his attribution; yet the free manipulation of paint for the white chemise can be found in his later portraits, for example at neck and cuffs in the *Portrait of a Young Man* of c.1530 (Accademia, Venice). By this date Lotto's portraits were generally on a larger format and the sitters three-quarter length, as in the portrait of Andrea Odoni of 1527 (no. 66). The graduation

of light on the background from cool light top left to deep shadow behind the figure, and the shape of his cast shadow, place the portrait later than the National Gallery portrait of della Torre and closer to that of Odoni. Similar effects can also be found in Lotto's major altarpieces of the early 1520s, such as *The Virgin and Child with Saints* (San Bernardino in Pignolo, Bergamo) of 1521.<sup>5</sup>

- 1 Shearman 1983, p. 148; Sheard in Washington 1997, p. 45.
- 2 Anderson 1979, pp. 153–8; Sheard 1992, pp. 141–76; Sheard in Washington 1997, pp. 42–51.
- 3 'A splendid thing ... seems to me a perfectly good Lorenzo Lotto' (letter from Philip Pouncey, February 1942, in the Royal Collection picture files; Shearman 1983, p. 148). Pignatti (1953) does not accept the attribution. Ballarin and Romano reject the attribution and Humfrey doubts it, possibly in favour of Cariani (informal communications with the author). The Redgrave sheet dated 27 February 1867 records that the painting was 'lately repaired by Pinti'; it was cleaned in 1942.
- 4 Penny 2004, pp. 52–64.
- 5 Berenson dated the painting 1515–20, Shearman c.1520.





LORENZO LOTTO

Venice c.1480–Loreto 1556/7

## 66. *Portrait of Andrea Odoni* 1527

Oil on canvas

104.6 × 116.6 cm

Inscribed: *Laurentius lotus/ 1527*

RCIN 405776

### PROVENANCE

Andrea Odoni, recorded by Marcantonio Michiel, 1532; Alvise Odoni (sitter's brother) before 1555; Lucas van Uffelen probably by 1623; Gerard Reynst, 1639; States of Holland and West Friesland for presentation to Charles II, 1660

### REFERENCES

Shearman 1983, no. 143; Humfrey 1997, pp. 106–7, Humfrey in Washington 1997, no. 28

This portrait of the successful Venetian merchant Andrea Odoni (1488–1545) is one of the most innovative and dynamic portraits of the Italian Renaissance by Lorenzo Lotto, recently returned to Venice after thirteen years in Bergamo and anxious to impress possible patrons in Venice. The portrait has aptly been described as one of the finest and most ambitious of all of Lotto's portraits and a deliberate challenge to Titian's supremacy in the field.<sup>1</sup> The portrait was recorded in the owner's bedroom in his house on the *Fondamenta del Gaffero* by Marcantonio Michiel when he visited the collection in 1532.<sup>2</sup> Vasari mentions the portrait 'che è molto bello', which he must have seen when he visited Venice ten years later.<sup>3</sup> The painting was also included in the 1555 inventory of his brother and heir, Alvise Odoni.<sup>4</sup>

The son of a wealthy recent Milanese immigrant to the city, Andrea Odoni was an important member of the *cittadini*. He built upon the collection which he had inherited from his uncle, Francesco Zio, to become a renowned collector of paintings, sculpture, antique vases, coins, gems and natural history specimens.<sup>5</sup> This portrait was hung in Odoni's bedroom alongside religious and profane paintings: a reclining nude by Savoldo, and paintings by Palma Vecchio and Titian (possibly *The Virgin and Child with the Infant St John and a Female Saint or Donor*, now in the National Gallery, London, and the prototype of no. 61). The house also contained an unusual combination of ancient and modern statuary, with 'mutilated and lacerated antique marble heads and other figures'.<sup>6</sup> Pietro Aretino wrote to Odoni (in a letter of 1538) that he had re-created Rome in Venice, though elsewhere he describes

the splendours of the house in a tone that suggests it overstepped the boundaries of Venetian decorum.<sup>7</sup> Vasari called Odoni's house 'a friendly haven for men of talent'.<sup>8</sup>

Most of the sculpture in the present painting has been identified as versions, probably plaster casts, of well-known originals. There are three representations of Hercules: *Hercules and Antaeus*; the standing figure with a lionskin identified at the time as Emperor Commodus as Hercules; and *Hercules Mingens* on the far right. There are two representations of Venus: the torso in the foreground (possibly *Venus Victrix*), and a Bathing Venus. In the foreground there is also a cast of the bust of Hadrian (Museo Nazionale, Naples). Odoni holds out a statuette of Diana or Artemis of the Ephesians in his right hand.<sup>9</sup> Of these only Hadrian's bust is known to have been in Odoni's collection, as it appears in his brother Alvise Odoni's inventory. It has been suggested that the others were not in Odoni's collection, but rather belonged to Lotto:<sup>10</sup> we know from Lotto's wills and account book that he owned plaster and wax reliefs and sculpture in gesso.<sup>11</sup> The fragments must have been included in the painting because they were important to Odoni, or as a symbolic commentary on him. Although the originals from which they were copied are likely to have been fragments, their battered state seems to have been emphasised by Lotto and their arrangement challenging and ironic, the *Hercules Mingens* placed facing the Bathing Venus, the torso of Venus in the foreground against the bust of Hadrian.

It has always been recognised that the meaning of this painting is more complex than simply a portrait of a collector, and that a particular meaning must have been intended, but this continues to be much debated.<sup>12</sup> Odoni's direct gaze at the viewer and the contrast between the hand held to his heart and the proffered statuette of Diana have suggested to scholars that a choice is being proposed to the viewer. The contrast between this complete object, symbol of nature or earth, and the antique fragments has been seen as representing the enduring power of nature

compared with the transitory character of art and human endeavour, one of many interpretations on the theme of nature and art that have been put forward. The most recent conservation has revealed a cross, held by Odoni against his chest with his left hand.<sup>13</sup> Humfrey suggests that for Odoni the true religion of Christianity, represented by the golden cross, will always take precedence over nature and the gods of pagan antiquity, symbolised by the statuette of Diana and the other classical fragments. Lotto had included the figure of the many-breasted Diana of Ephesus to signify David's idolatrous love for Bathsheba in two of his intarsia designs for the choir stalls of Santa Maria Maggiore in Bergamo, on which he was working at the same time.<sup>14</sup> He may well also have seen Raphael's use of the same figures on the throne of Philosophy in the *Stanza della Segnatura* ceiling fresco in the Vatican. It has also been proposed that Lotto intended a relationship between the bust of the Emperor Hadrian, the great patron of the arts in ancient Rome, and Odoni as the new patron of the arts.<sup>15</sup> It has been noticed recently that Michiel changed his description of the painting from 'with ancient marble fragments' to 'who contemplates ancient marble fragments', and two scholars have suggested that rather than being about one choice the painting is a meditation on many themes related to collecting.<sup>16</sup>

Andrea Odoni chose an unconventional artist to create an innovative portrait. Lotto had used a broad (here in fact nearly square) rather than vertical format already, but here it is used to fill the space around the sitter. Odoni's gaze is made more arresting by his powerful gesture, bulked out by his coat, and the weight of sculpture around him. Parmigianino's *Portrait of a Man* of c.1524 (National Gallery, London) precedes Lotto's work, but with this painting Lotto seems to have created the archetypal portrait of a collector in a furnished setting. Lotto is always psychologically penetrating and here, newly returned to Venice, he successfully challenges his great rival, Titian. Titian's *Jacopo Strada* of 1567–8 (Kunsthistorisches Museum, Vienna)



and Palma Giovane's *Portrait of a Collector of c.1595* (Birmingham City Museum and Art Gallery) are two notable examples of the influence of the present portrait in Italy.

The portrait was shipped to Amsterdam by the Flemish merchant Lucas van Uffelen, who was depicted by Van Dyck in *c.1623* in a portrait which is a conscious tribute to Lotto (Metropolitan Museum, New York). Rembrandt also seems to have known Lotto's *Andrea Odoni*: its influence can be traced in two of his portraits of 1641, *Saskia with a Flower* (Gemäldegalerie, Dresden) and *Cornelis Anslo and his Wife* (Gemäldegalerie, Berlin), and his etching of Jan Lutma the Elder of 1656.

- 1 Humfrey in Washington 1997, p. 161.
- 2 'The half-length portrait in oil of Messer Andrea, contemplating the fragments of antique marble, by the hand of Lorenzo Lotto', Michiel 2000 edn, p. 52; for Marcantonio Michiel see Fletcher 1981a, pp. 453–67; Fletcher 1981b, pp. 602–8.
- 3 'In casa d'Andrea Odoni è il suo ritratto di mano di Lorenzo, che è molto bello', Vasari 1906 edn, v, p. 249.
- 4 Battilotti and Franco 1978, p. 82.
- 5 See Schmitter 2004, pp. 908–969.
- 6 Michiel, *Notizia*, 2000 edn, p. 52, describes the interior of Odoni's house.
- 7 Aretino 1957–60 edn, i, pp. 124–6, discussed by Favoretto 1990, p. 75, and Schmitter 2004, p. 960.
- 8 '[A]mica e albergo di virtuosi', Vasari 1906 edn, v, p. 136.
- 9 Haskell and Penny 1981, pp. 188–9, 232–4, 332–3; Nesselrath 1987. Larsson 1968, Shearman 1983, Coli 1989 and Humfrey 1997 identify the sculptures in the painting.
- 10 Favoretto 1990, pp. 76–7.
- 11 Brown (B.L.) 2005, pp. 22–3. The author is grateful to Beverly Brown for her assistance on this subject.
- 12 See Shearman 1983, pp. 144–8; Humfrey in Washington 1997, pp. 161–4; Aikema in Venice 1999, p. 87; Martin (A. J.) 2000; Hall 2000, pp. 148–51; Schmitter 2004, pp. 954–63; Rubin 2006, pp. 22–8.
- 13 The cross was visible in photographs before the treatment in 1953 and in the Cornelis Visscher engraving, Logan (A. M.) 1979, p. 130. It was revealed once again in the most recent treatment (1996–7) by Rupert Featherstone.
- 14 Cortesi Bosco 1987, i, pp. 425–6, 428.
- 15 Humfrey 1997, p. 163, and Martin (A. J.) 2000, pp. 164–7. Close examination reveals that only in this area of the painting are there sweeping planning lines and indications that the bust was not there from the start, but it was not added as an after-thought as Shearman suggested. There is evidence of pink paint under the head.
- 16 Schmitter 1997, p. 248; Schmitter 2004, pp. 954–63; Rubin 2006, pp. 26–8.



67. *Portrait of a Man with a Hawk* c.1510–15

Oil on panel  
61.2 × 47.0 cm  
RCIN 405764

PROVENANCE

On the back a label, now partly covered, which Redgrave read as *From Mantua 1631, No. 37*; part of Charles I's collection; valued at £25 by the Trustees for Sale and sold to Wright on 21 May 1650; recovered at the Restoration

REFERENCE

Shearman 1983, no. 236

Though never important centres like Venice or Florence, the Lombard cities of Brescia and Bergamo did develop a distinctive style of painting during the High Renaissance. We have already encountered this clearly identifiable tradition of Lombard painting, which includes artists such as Vincenzo Foppa (c.1427–30–c.1515–16) working in Brescia; Giovanni Cariani (c.1485–1547; see no. 62) from Bergamo; Girolamo Romanino (c.1484–7–c.1560; see no. 63) from Brescia; Moretto da Brescia (c.1498–1554); the Venetian Lorenzo Lotto (see nos. 64–6), who spent much of his working life in Lombardy; and Giovanni Battista Moroni (c.1520–4–1579) from Bergamo. The work of all these artists has a distinctive character, which derives from their unswerving attention to ordinary reality. The Lombard tradition in general was crucial for the generation of artists who 'reformed' Italian painting during the period 1580–1610 by returning to the observation of nature, in particular the Carracci family (nos. 88–90) and Caravaggio (nos. 91–2). Perhaps the most uncompromisingly down-to-earth of the Lombard artists was the Brescian Girolamo Savoldo, whose bold use of colour and lighting effects, factual naturalism and reliance on the model must have been studied by Caravaggio, who was brought up near Brescia in the small town after which he is named.

Savoldo was documented in Parma in 1506 and in Florence two years later, but his paintings are known only from the 1520s onwards, by which time he had settled in Venice. Nonetheless, many of his paintings, both altarpieces and domestic pieces, were for patrons from his native Brescia. Savoldo's career was largely ignored until the nineteenth century, when Richter

first suggested his name for this portrait, an attribution accepted by Shearman.<sup>1</sup>

This sculptural and intensely naturalistic portrait shows a man feeding a sparrowhawk. His hollow cheeks, the slight bump under his lip and the wart under his left eye are unflinchingly recorded. The ruddy, leathery texture of his skin recalls that of Savoldo's *Hermit Saints St Anthony and St Paul* of 1520 (Accademia, Venice) and his *Elijah Fed by the Raven* of c.1515–20 (National Gallery of Art, Washington DC). While the man's face, hair and shirt are intact, the area where the hawk was painted is damaged and much of the bird was reconstructed when the painting was restored in 1969–72.<sup>2</sup> The beautifully painted linen collar of the shirt has the attention to detail, specifically of cloth, found in Savoldo's early works, and can be compared with the fine edging of the Virgin's chemise in the *Virgin Adoring the Child with St Jerome and St Francis* (Galleria Sabauda, Turin; see fig. 96). The sharp clarity of the portrait differs from Savoldo's later works such as his lyrical and atmospheric *Shepherd with a Flute* of c.1525 (J. Paul Getty Museum, Los Angeles).

The portrait in the Louvre of Bernardo di Salla (fig. 95) has a pose very similar to this one and entered the Louvre at the same time as a *Portrait of a Woman* of identical size. These two portraits have usually been considered together and variously attributed to Buonconsiglio, Lorenzo Costa, Boltraffio, Lorenzo Lotto, Alvise Vivarini and even (by analogy with no. 67) to Savoldo. Recently the signature of Francesco Caroto has been discovered on the *Portrait of a Woman*, and both portraits have been attributed to that artist.<sup>3</sup> This discovery throws up a name that should at least be considered in relation to the Royal Collection picture, especially as Vasari mentions a portrait, painted by Francesco Caroto in competition with a Flemish artist, of 'an elderly clean-shaven gentleman with a sparrow hawk' in the collection of Isabella d'Este in Mantua.<sup>4</sup> The Royal Collection *Man with a Hawk* has a Mantuan provenance and follows Vasari's description (even if the man seems too young to be described



Fig. 95 Giovan Francesco Caroto (?), *Portrait of Bernardo di Salla*; oil on walnut panel, 69.0 × 53.5 cm (Musée du Louvre, Paris)

as 'elderly'). In the opinion of the present author, however, the style of the painting is much closer to Savoldo than to Caroto.

The direct gaze of the man portrayed with such clarity can be compared with Lorenzo Lotto's *Portrait of a Bearded Man* (no. 64). Savoldo's factual approach, working from the particular features of the model, and his use of light from one source, were key elements of the Lombard tradition, later taken up and developed by Caravaggio. The writer Paolo Pino, who was Savoldo's pupil, wrote: 'I do not ... wish our painter to become ensnared in things other than the painting of the figure in imitation of nature, but this should be his foundation'.<sup>5</sup>

1 Shearman 1983, p. 223, who also cites previous attributions to Giorgione, Bronzino, Leonardo, Alvise Vivarini, Francesco Caroto and Cavazzola. Gilbert (1986, no. 30, p. 468) rejects the attribution to Savoldo. Penny 2004, p. 338, suggested that it may be an early copy of another work.

2 Infra-red reflectography has revealed some underdrawing on the face, the hands, the folds of the man's coat and the hawk, but not to the extent of no. 68.

3 Béguin 1985, pp. 37–44.

4 Vasari 1906 edn, v, pp. 282–3.

5 Pino 1946, p. 145; Christiansen in New York 1985a, pp. 79–83. See also New York 2004, pp. 105–46.

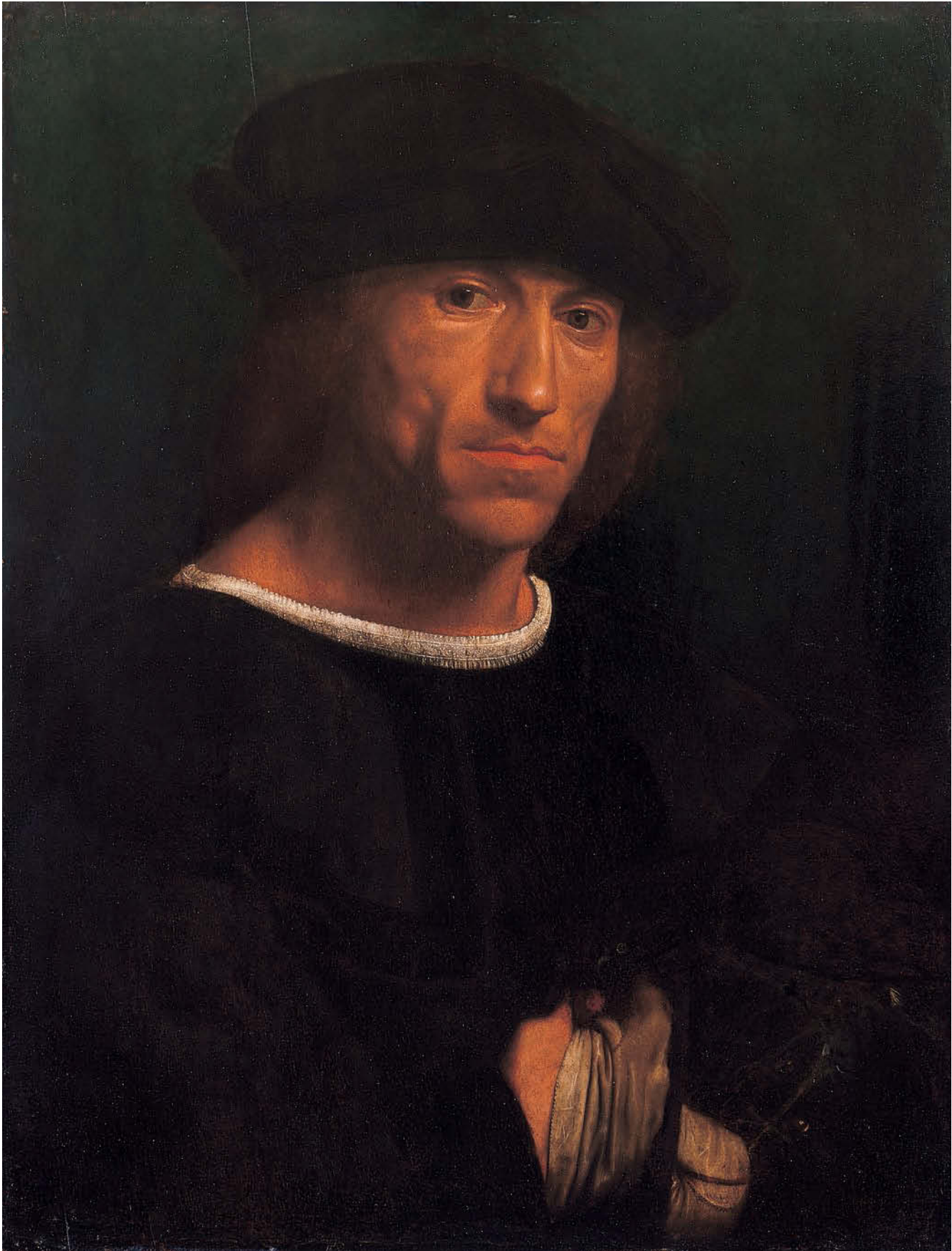



GIROLAMO SAVOLDO  
Brescia c.1480–Venice 1548

68. *The Virgin Adoring the Child with Two Donors* c.1527

Oil on canvas

102.2 × 139.7 cm

Inscribed on the wall, top right: [m] Hi [ero]n[i]m[us]/Savoldus.d./ Br[esi]a facieb[at]/...<sup>1</sup>

RCIN 405755

PROVENANCE

Possibly the picture from Charles I's collection appraised at £60 on 8 September 1649; recorded in Charles II's inventory, c.1666–7, Whitehall

REFERENCES

Shearman 1983, no. 235; Lucchesi Ragni in Brescia 1990, no. 1.16; Frangi 1992, no. 15

This is a rare example of a signed and dated painting by Savoldo.<sup>2</sup> The signature was revealed by a restoration recorded in 1867, at which point the date was read as 1527; restoration work carried out in 1969 suggested that these numbers were strengthened (or even added) a century earlier; the date is now indecipherable. If the 1527 was an accurate reading of an original date, as some have suggested, then it is not inconsistent with the style of the painting.<sup>3</sup> Shearman dated it to the mid-1520s on the grounds of the similarity of the female donor's headdress to that in the Licinio *Family Group* (no. 71) of 1524; it is also close to a Licinio portrait in the Borghese Gallery, Rome, which is generally dated slightly later.<sup>4</sup> The concentrated colours of the drapery with the glossy metallic effect of folds, particularly in the veil of the Virgin, are typical of Savoldo's work in the late 1520s, such as his *St Jerome* (National Gallery, London) commissioned in 1527.

There is a closely related painting in the Galleria Sabauda, Turin, in which the two donors are replaced by St Jerome and St Francis (fig. 96).<sup>5</sup> Both paintings have been x-radiographed and in both cases changes have occurred during the painting process, which suggests that neither one is a mechanical copy of the other.<sup>6</sup> In the Royal Collection version there is extensive fluid underdrawing with the brush, visible to the naked eye in places and elsewhere through infra-red analysis. The Virgin's face was defined with heavy lines, as if following a cartoon, but the donors' faces have lighter, more searching lines. Originally the face of the woman on the right lacked the double chin, which now creates such a striking impression of down-to-earth realism by comparison with that of the Virgin. The drapery in this painting is softer than in the



Fig. 96 Girolamo Savoldo, *The Virgin Adoring the Child with St Jerome and St Francis*; oil on canvas, 90 × 137 cm (Galleria Sabauda, Turin)

Turin version and the light suggestive of late afternoon rather than evening, as it falls from high up on the left, casting complex shadows and creating a more powerful sense of space.

It is now generally agreed that the Turin painting came first, particularly because the gesture of lifting the cloth to reveal the Christ Child seems more appropriate for a saint, especially Jerome, translator of the Bible, (as in that version) than a donor (as here): it is usually the Virgin who lifts the Christ Child's bedcover in this way to reveal him to his worshippers (see Carracci, *Il Silenzio*, no. 90). The action has been seen as a premonition of the shroud covering the dead Christ. Shearman even suggests that the unknown donor here might have been called Giuseppe (Joseph) and the action chosen to allude to Joseph of Arimathea who helped at Christ's entombment.<sup>7</sup>

Savoldo married a Flemish widow, Maria di Tjilandrija, possibly after 1527, and frequently incorporated compositional details from northern sources into his work. The distant vista and the close observation of natural details here reflect his interest in Netherlandish and German art, in particular the airy landscapes of Joachim Patinir. There are similarities between this composition and that of the *Nativity* of

c.1480 by Jean Hey (Master of Moulins) (Musée Rolin, Autun), in which a praying donor and Virgin adore the Christ Child.<sup>8</sup>

- 1 The letters in brackets are hypothetical reconstructions.
- 2 Shearman 1983, pp. 221–2; Lucchesi Ragni in Brescia 1990, pp. 138–9; Frangi 1992, p. 64, no. 15; Gilbert 1986, no. 17; Gilbert in London 1983b, no. 87.
- 3 Gilbert 1985, p. 23. In 1867 Redgrave noted 'lately repaired by Pinti', and the newly revealed inscription *Savoldo da Brescia Faciebat 1527*.
- 4 Lucchesi Ragni in Brescia 1990, pp. 138–9.
- 5 The Turin painting has been dated much earlier or later than no. 68. Gilbert 1986, 1512–16; Boschetto 1963, after 1525; Stradiotti in Brescia 1990, no. 1, 15, early 1520s; Frangi 1992, c.1525. The Turin canvas is almost exactly the same size (90 × 137 cm). Compared with the Royal Collection painting it looks as if it has been cut at the lower edge.
- 6 In the Royal Collection painting the wall on the right was lower; the church had a large circular window; there is a round shape above the Virgin's hands; Christ's foot has been lengthened and the male donor's left shoulder was higher. In the Turin painting there are alternative outlines for the elbow of St Jerome, his right hand and the hands of the Child. The author is grateful to Paola Astrua for her assistance. See also Tardito Amerio 1985, pp. 61–4.
- 7 Gilbert 1986, pp. 533–4, and in London 1983b, no. 87; Shearman 1983, p. 222.
- 8 Gilbert 1945, p. 126; see also S. Ebert-Schiffere's and B. W. Meijer's essays in Brescia 1990; Jacobsen 1974, pp. 530–34; Brown in Venice 1999, pp. 444–7.





PALMA VECCHIO (JACOPO PALMA)  
Serina, nr Bergamo c.1480–Venice 1528

## 69. *A Sibyl* c.1522–4

Oil on panel  
74.3 × 55.1 cm  
RCIN 405763

### PROVENANCE

Presented to Charles II by Edward Montagu,  
1st Earl of Sandwich

### REFERENCES

Shearman 1983, no. 180; Rylands 1988, p. 211, no. 68

Jacopo Palma the Elder (usually called Palma Vecchio) moved from the Bergamo region to Venice by 1510 and he remained there for the rest of his career. He may have trained with a fellow Bergamasque artist, Andrea Previtali, or with Francesco di Simone da Santacroce, although his early work recalls that of Giovanni Bellini. The example of Titian inspired his later compositions, which have a new dynamism and poetic mood. He was the great-uncle of Jacopo Palma the Younger, 'il Giovane' (see no. 78). The two paintings by him included here illustrate his specialities, which he established as themes for Venetian art of the period: seductive but idealised female half-lengths and the Virgin and saints in a landscape setting (sometimes called 'sacre conversazioni').

This is one of two autograph versions of this design; the other, now in the Fondazione Sorlini, Brescia (see fig. 97), also has a distinguished provenance, having been in the collections of Queen Christina of Sweden (in 1632), Philippe, Duc d'Orléans (in 1722) and the Duke of Bridgewater.<sup>1</sup> The Sorlini version has the same dimensions, but is more highly finished and thickly painted; the woman's face is broader, she has fuller locks with flowers in her hair, she shows more of the cuff of her chemise around her left hand, and her nipple is more pronounced. The execution is more summary: the cuffs are simple strokes of white, without the gatherings of the Royal Collection version; her right hand is hastily indicated, with none of the subtle modelling found here; and the range of dark to light and use of colour is more restricted.

The artist laid a grey layer on a creamy white gesso ground and used this as a base colour or *imprimatura* for the flesh. This technique must have been typical for Palma: the unfinished portrait of a woman known as 'Paola Priuli' in the Pinacoteca Querini-Stampalia, Venice,

has a grey ground to which pink has been added to start modelling the face; the unfinished right hand of the so-called 'Francesco Querini', also in the Querini-Stampalia, has similar areas of grey.<sup>2</sup> In both versions of the *Sibyl* the area of the chemise in shadow is suggested by leaving the grey underlayer untouched. The areas of flesh in the Royal Collection painting have an unfinished look compared with the Sorlini version, which cannot be the result of a lost glaze (although some surface details elsewhere, in the eyes and around her mouth, have been lost).<sup>3</sup> X-radiography reveals slight changes to the composition, especially in the position and folds of the mantle around the sitter's right hand.

Carlo Ridolfi recorded in 1648 that 'Palma executed many portraits of women with antique-style [*all'antica*] dress and ornaments'.<sup>4</sup> The *Sibyl* belongs to a group of paintings from the 1520s. The title is a nineteenth-century suggestion, based on the idea that the 'arabic'



Fig. 97 Palma Vecchio, *A Sibyl*; oil on panel,  
71.7 × 54.3 cm (Fondazione Sorlini, Brescia)

inscription (in fact a meaningless combination of letters) alludes to cryptic sibylline mysteries.<sup>5</sup> The painting has been compared to Palma Vecchio's *A Blonde Woman* of 1522–4 (National Gallery, London), featuring a similarly revealing chemise, loose blond hair and gesture of the hand. The type ultimately derives from Titian's *Flora* of c.1515–20 (Uffizi), which was in turn inspired by Leonardo and Giorgione. But who are these Sibyls, Floras and nymphs in Titian's and Palma's work? They could be portraits of specific courtesans, or images of erotic beauty derived from classical and medieval literature and associated with courtesans. Palma's *Sibyl* has dyed blonde hair with darker roots showing, perhaps recording the common practice at the time for courtesans to apply a liquid paste and bleach their hair in the sunlight.<sup>6</sup> Courtesans throughout history have been given the names of pagan goddesses: Flora was a popular choice, but there was also one called 'La Cuma' ('the Cumaean Sybil') recorded in Venice at this time.<sup>7</sup> But the 'Bella Donna' in the current work seems too generalised to be a portrait: all Palma's women have similarly golden hair, full red mouth and fresh face. Here he has transformed the look of courtesans so much in favour at this time into an ideal erotic portrait of beauty to please the Venetian market for sensual images. The same features of ideal female beauty which were described in the poetry of Pietro Bembo and Pietro Aretino are visualised in Palma's portraits.<sup>8</sup>

1 Oil on panel, 71.7 × 54.3 cm; Rylands 1988, p. 211; Rylands in Bergamo 2001, pp. 198–9; Pedrocchi 2004, pp. 34–5.

2 Rylands, 1988, p. 247, no. 103; p. 227, no. 84.

3 The painting was conserved by the Hamilton Kerr Institute in 1978–9. There is a complete *barbe* all the way around the painting, proving that this is the original size. There does not seem to be evidence of flowers in her hair as in the other version.

4 Ridolfi 1914–24 edn, I, p. 140.

5 Jameson 1842, p. 353.

6 Rylands 1988, pp. 89 and 106, note 2.

7 Rylands 1988, p. 92, who cites the *Tariffa delle Puttane di Venegia*, c.1535, p. 26.

8 Rylands 1988, pp. 94–6.





PALMA VECCHIO (JACOPO PALMA)  
Serina, nr Bergamo c.1480–Venice 1528

70. *The Virgin and Child with Sts Catherine of Alexandria  
and John the Baptist c.1527–8*

Oil on panel  
60.0 × 81.5 cm  
RCIN 405723

PROVENANCE

By 1629 in the collection of Charles I; probably the picture appraised at St James's, 16 February 1650, at £200, and bought by Gasparis, 22 March; recovered at the Restoration

REFERENCES

Shearman 1983, no. 181; Rylands 1988, p. 237, no. 94

This painting was in the collection of Charles I, but there is no documentary evidence that it was part of the Mantua sale.<sup>1</sup> When it entered the collection the panel was thinned and laminated to a thin coniferous panel (3 mm) and then to an oak back panel (7 mm), to which a Charles I brand was applied. This treatment was complex, finely executed and highly unusual for this date. The losses along the grain of the panel may have been caused by this early restoration.<sup>2</sup> The painting has a pronounced craquelure, resulting from the upper paint layers drying more quickly than the lower, but the jewel-like colour combinations have survived almost perfectly. Especially striking are the brilliant gold-orange and violet-blue in St Catherine's drapery and the touches of gold at her neck and hair.

Palma Vecchio developed this successful formula of the Virgin and Child and saints seated in an idyllic landscape from more static, hierarchic half-length groups by earlier Venetians, such as Giovanni Bellini, and from compositions by Alvise Vivarini and Jacopo de' Barbari treating such subjects as the 'Madonna of Humility' (where the Virgin sits on the ground), the Adoration of the Shepherds and the Rest on the Flight into Egypt. Palma was conservative with his theme, but was inspired by his more revolutionary contemporary, Titian, to develop more dynamic and focused compositions and to integrate his heroic, richly dressed figures into a poetic, sunlit landscape. The pastoral idyll was a Venetian speciality, seen elsewhere in the paintings of Giorgione and the poetry of Jacopo Sannazaro, Pietro Bembo and Fra Francesco Colonna.<sup>3</sup> Palma reconfigured the figures to create many variations on this theme; these 'sacre conversazioni' were much in demand by the Venetian middle

class for private devotion (or decoration) rather than as grand altarpieces in public churches.

Andrea Odoni hung his portrait by Lotto (no. 66) beside a painting by Titian on the same theme in the 'upper room' ('camera de sopra') of his house in Venice.<sup>4</sup>

This is generally accepted as a fine autograph late work by the artist.<sup>5</sup> The figure of John the Baptist had already appeared in two previous paintings: *The Virgin with Sts Catherine, John the Baptist and two Female Saints* (c.1520–22; Kunsthistorisches Museum, Vienna) and *The Virgin with Sts John the Baptist, Peter and a Female Saint* of 1523–6 (Glasgow Art Gallery and Museum). This third appearance, however, is the most successful and complex. Rylands noted that the pose of the Christ Child derives from Lorenzo Luzzo's *Virgin Enthroned with Sts Stephen and Liberale* (Gemäldegalerie, Berlin) of 1511, painted for the church of Santo Stefano, Feltre, which also influenced Palma's 1527–8 altarpiece in Santo Stefano, Vicenza.<sup>6</sup> Compared with his earlier work, Palma designed this composition to be compact and focused. The interchange of glances between the two saints is intense, as Christ looks anxiously back at his mother, not wishing to accept the lamb, the symbol of his destiny, offered by St John.<sup>7</sup> The broadly painted folds of drapery and softer transitions of planes, retaining intense colours, contrast with the more meticulous style and sharper folds of the larger Vienna painting. The ample sweeps of drapery recall those of Palma's majestic figure of St Barbara in the church of Santa Maria Formosa, Venice, of the same date.

intensity compared with that of St Catherine, possibly because of damage.

3 Rylands 1988, p. 70; Gombrich 1966, pp. 107–21.

4 Rylands 1988, pp. 67–88.

5 Shearman (1983, pp. 179–80) summarises previous opinions on authorship and date; more recently the painting has been dated to c.1512 (Gombosi), c.1523 (Freedberg) and 1527–8 (Rylands).

6 Rylands (1988, p. 237) draws attention to Palma's contacts in Feltre at the end of his life. There is a pentiment where the Virgin's left hand is held by that of Christ, a passage where Palma departs from his source. The pentiment of tree trunks behind the Virgin may also reflect this source.

7 See Shearman 1983, pp. 178–80.

1 Rylands connects this work with the Gonzaga collection 'Madonna' by Palma Vecchio offered to Charles I on 17 October 1627, but this is more likely to be the same painting as 'Una Madona Palma vecchio con S. Rocco et S. Bastiano' referred to in a similar list, dated 3 April 1627; Rylands 1988, p. 237; Luzio 1913, pp. 140, 147.

2 Van der Doort mentions that the painting was 'set upon a new board' in his 1629 description. The painting was conserved in 1972–3 by Nancy Stocker and Joan Seddon. There are some losses: the orpiment (an orange crystalline pigment) of the orange robe of St Catherine and the face of the Virgin have less





BERNARDINO LICINIO

Venice c.1490–after 1549

## 71. *A Family Group* 1524

Oil on canvas

123.2 × 177.3 cm

RCIN 402586

Inscribed top left: MDXXIII

### PROVENANCE

Mantua, 1627 inventory; acquired by Charles I; valued at £100 by the Trustees for Sale and sold to Grynder and others, 23 October 1651; recovered at the Restoration

### REFERENCES

Vetova 1975, no. 44; Shearman 1983, no. 137

Bernardino Licinio was born in Venice but his family were from Poscante near Bergamo. He was probably trained in the workshop of Giovanni Bellini and his early work was much influenced by Giorgione. He established a successful workshop and from the 1520s he was engaged, like his rivals Titian, Palma Vecchio, Lorenzo Lotto and later Bonifazio de' Pitati, in painting devotional paintings and portraits. Although he is documented in Venice throughout his career, and for the last time in 1549, he seems to have maintained connections with Bergamo and preserved the down-to-earth realism typical of Lombard painting, like his compatriots Giovanni Cariani (no. 62) and Girolamo Savoldo (no. 67).

Knowledge of Licinio's work was obscured for four centuries because Vasari and Ridolfi confused him with a very different artist, Pordenone (c.1483/4–1539), Titian's chief rival in Venice in the 1530s.<sup>1</sup> It was only at the beginning of the twentieth century that Licinio's oeuvre began to be clarified.<sup>2</sup> This portrait was attributed to 'Bordenon' in the 1627 Mantua inventory of the Gonzaga collection, although Nys, who was negotiating to buy the collection on behalf of Charles I, recognised it as a Licinio and valued it at 300 *scudi*.<sup>3</sup> It is now universally accepted as by Licinio, particularly because of its similarity to the signed portrait of Licinio's elder brother Arrigo and his family in the Galleria Borghese in Rome.<sup>4</sup>

In the nineteenth century it was thought that the portrait was of the artist and his own family, but there is no record even that Licinio married.<sup>5</sup> The bringing together of so many portraits in one painting links this work (dated 1524) with the two other later examples by Licinio: *Arrigo Licinio and his Family* of c.1535

(Galleria Borghese; mentioned above) and *Portrait of a Sculptor with Five Apprentices* of the early 1530s (Duke of Northumberland, Alnwick Castle).<sup>6</sup> These three paintings are justly regarded as Licinio's most famous works.

The family is grouped around a magnificent Turkish table carpet, called a 'small-patterned Holbein' after its distinctive geometric pattern. Family groups by Lorenzo Lotto, his *Portrait of a Married Couple* of c.1524–5 (Hermitage; fig. 98) and *Giovanni della Volta and Family* of 1547 (National Gallery, London), are also grouped around table carpets.<sup>7</sup> The two eldest children on the right of Licinio's family group gaze back at the viewer, but the rest are involved in a dispute over the fruit on the table. The boy on the left, in elaborate striped hose, has selected an apple from the bowl against the wishes of his younger siblings; his father is adjudicating,

watched by his wife. The aggrieved self-importance of the young daughter, who stands with arms akimbo nearest to the viewer, anxious to establish herself against her older siblings, rings true for any large family.

Apart from the drama of the fruit, it has been noted that the figures do not relate to each other psychologically, in contrast to the work of Licinio's great rival, Lotto, whose portraits have a focused intensity. It has been suggested that there was a commemorative purpose to Licinio's portraits and that their elegant inscriptions, in timeless classical lettering, play with ideas of the immortality of the painted likeness.<sup>8</sup> In contrast, the grouping of an ordinary family here suggested to Mary Logan 'the taste of a country photographer'.<sup>9</sup> Licinio's group portraits were preceded by Giovanni Cariani's similarly realistic and



Fig. 98 Lorenzo Lotto, *Portrait of a Married Couple*; oil on canvas, 96 × 116 cm (The State Hermitage Museum, St Petersburg)



detailed group portrait, the *Seven Members of the Albani Family* (private collection) painted in Bergamo in 1519. His innovations in this area of portraiture in Venice may also have been part of the interchange of ideas with visiting Netherlandish and German artists: there is a close relationship between such Italian family portraits as this one and the *Portrait of a Family* of c. 1530 (Staatliche Kunstsammlungen, Kassel) now attributed to Maerten van Heemskerck.<sup>10</sup>

Prunet-Brewer. The herringbone weave of canvas is typically Venetian. A small stylised tree concludes the Roman numerals of the date. The painting was enlarged vertically in the eighteenth century and returned to its original dimensions shortly before Redgrave listed it on 9 April 1869.

- 5 Ludwig 1903.
- 6 Vertova 1975, nos. 1, 96.
- 7 See Mills 1983, pp. 26–30; King in London 1983a, pp. 52–8.
- 8 Rossi in Gregori 1991, p. 248.
- 9 Logan (M.) 1894, p. 25.
- 10 Steinbart 1933, II, pp. 265–9; Schnackenburg 1996, I, pp. 141–2.

1 For Vasari's life of Pordenone, see Vasari 1906 edn, v, pp. 103–21. Louisa Vertova (1975, p. 378, and London 1983b, p. 174) provides a possible explanation for Vasari's confusion.

2 Ludwig 1903, pp. 44–57.

3 See Shearman 1983, pp. 138–9.

4 Della Pergola 1955–9, I, no. 207; London 1983b, no. 41; Bayer in New York 2004, no. 26; Vertova 1975, no. 96; Gregori 1991, p. 248. The Royal Collection painting has been recently conserved by Thérèse



JACOPO BASSANO

Bassano del Grappa c.1510–1592

72. *The Adoration of the Shepherds* c.1546

Oil on canvas  
139.1 × 218.5 cm  
RCIN 405772

PROVENANCE

Acquired by Charles I; possibly identical with the picture from Charles I's collection, Wimbledon, 'The Nativity of Christ per Bassano'; valued at £35 by the Trustees for Sale and sold to De Critz; recovered at the Restoration; James II inventory 1688

REFERENCES

Shearman 1983, no. 16; Bassano del Grappa 1992, no. 17

During his long career Jacopo Bassano visited Venice and other local towns but after 1540 lived in the family house in his home town of Bassano del Grappa, about thirty miles north-west of Venice in the foothills of the Dolomites, and directed his workshop there. His style developed continuously, combining the influence of Titian and northern European prints with a particularly direct observation of nature. As here, his town at the foot of Monte Grappa frequently formed the background of his works.<sup>1</sup>

As is usual in Renaissance art, the birth of Christ takes place within a ruined temple, a symbol of the Old Dispensation (Judaism), which had been superseded by the birth of the Redeemer and the New Dispensation

(Christianity); its stones would be used to construct the new church and New Jerusalem. The classical column here stands for the decay of paganism, but is also included in the *Meditationes Vitae Christi*: 'At midnight on Sunday, when the hour of birth came, the Virgin rose and stood erect against a column'. The goat, which is an unusual animal to be included so prominently in this subject, was added along with the tree (possibly prefiguring the death of Christ on the Cross) after the decision was made to paint over a fourth shepherd. The goat was a symbol of sin or lust; there is also a description in the Book of Leviticus (16: 5–22) of a goat being sacrificed, while a second goat was driven into the wilderness – a scapegoat – to atone for the sins of Israel, thus becoming an Old Testament prefiguration of Christ who carries the sins of the world.<sup>2</sup>

This is one of about twenty-four paintings by Jacopo Bassano and his workshop acquired by Charles I, a testament to his popularity in seventeenth-century England.<sup>3</sup> The painting was valued at £35 in 1649 for the Commonwealth sale, less than the £50 put on Bassano's *Journey of Jacob* (no. 73), suggesting that his

pastoral paintings were especially sought after.<sup>4</sup>

Many alterations to the design are visible through infra-red and x-ray examination. Joseph's head was first painted to the right and then shifted to the left; his right foot continued under his cloak on the right; the dog was lower and smaller; the kneeling shepherd's profile altered. There is another hand to the right of the Virgin's, visible with both infra-red reflectography and x-radiography, which seems to be a version of the Virgin's left hand in a praying position. There is a residue of crimson in this area, which could be her original sleeve (although not quite in the right position). This pose recalls that held by the Virgin Mary in Bassano's earlier *Adoration of the Shepherds*, dated c.1533, formerly in the collection of L.C. Wallach.<sup>5</sup> Just to the right of the goat a man's head, the lines on his brow already delineated, is clearly visible both in the paint and with infra-red (fig. 100), but less so in the x-radiography. There are two curved lines above his head, possibly an alternative position for the horns of the goat, or a hat which the figure was reaching up to remove. A second kneeling shepherd is included in the Wallach version



Fig. 99 Giovanni Britto, *The Adoration of the Shepherds*; woodcut, 39.8 × 49.9 cm (Museum of Fine Arts, Boston, Harvey D. Parker Collection)

Fig. 100 Infra-red reflectogram of no. 72 (detail)





and the almost contemporary *Adoration of the Shepherds* (Accademia, Venice); a shepherd bowing down removing his hat is in a similar place in the later composition of *The Adoration of the Shepherds* of c.1562 (Palazzo Corsini, Rome).

Scholars have generally agreed to date this painting c.1546, but have differed over its relationship to two similar but more mannered paintings by Bassano of the same date: *The Adoration of the Shepherds* (Accademia, Venice) of c.1545 or c.1547, and *The Rest on the Flight into Egypt* (Ambrosiana, Milan) of c.1545 or 1549–50.<sup>6</sup>

The present painting shows Bassano's vision at its most distinctive, yet his inspiration can be traced from a variety of contemporary sources. In the early 1530s he was in Venice in the workshop of Bonifazio de' Pitati; the meandering landscape seen from a high viewpoint is reminiscent of Bonifazio's work, although the more frieze-like arrangement of figures is closer to Titian. Bassano is here inspired by a painting by Titian of the same subject known in two versions, one of which, now in the Picture Gallery at Christ Church, Oxford, belonged to

Charles I, though it left the Royal Collection with the Commonwealth Sale.<sup>7</sup> Bassano knew the painting through a woodcut, *The Adoration of the Shepherds* of 1535–40 (Museum of Fine Arts, Boston; fig. 99), attributed to Giovanni Britto.<sup>8</sup> Bassano borrowed many elements from the print: the Virgin Mary holding up the cloth to reveal the naked Christ Child; the dilapidated thatch of the stable; the column; the procession of shepherds (the last looking back over his shoulder and out of the picture) and the exact pose and clothes of the shepherd removing his hat (with his left hand, because of the reversal of the print). The detail of the architecture behind the goat and the inclusion of bagpipes derive from Dürer's woodcut of the *Adoration of the Shepherds*, from the *Small Passion* of 1509–11, and the buildings and arch on the left from Dürer's woodcut of the *Holy Family in Egypt* of 1502.<sup>9</sup> The kneeling shepherd is based on a similar figure in Pordenone's fresco of the *Adoration of the Magi* (Cappella Malchiostro, Duomo, Treviso) of 1520.<sup>10</sup>

In spite of these many influences, this painting shows a direct naturalism peculiar to Bassano in the animals, the maternal relationship between mother and child, the town caught in sunlight in the background, and the strikingly realistic face of the shepherd far right.

- 1 The same view appears in *The Trinity* (Parish Church, Angarano), *The Good Samaritan* (Royal Collection) and *The Rest on the Flight into Egypt* (Ambrosiana, Milan) of the second half of the 1540s.
- 2 Chastel 1975, pp. 146–9; Rearick in Bassano del Grappa 1992, p. 73.
- 3 Marini in Bassano del Grappa 1992, pp. 34–5.
- 4 Shearman 1983, pp. 21–3, 25–7.
- 5 Christie's, London, *Old Master Pictures*, Friday 18 April 1997, lot 158.
- 6 Bassano del Grappa 1992, no. 16; London 1983b, no. 3. John Shearman summarises the various opinions on the date of the painting in the 1540s.
- 7 The other is in the Palazzo Pitti, Florence. Pallucchini 1969, I, pp. 267–8; Wethey 1969–75, I, pp. 117–18; Byam Shaw 1967, pp. 67–8.
- 8 Washington 1976, pp. 119–20, 196–9; Rearick 1980, pp. 371–4.
- 9 Strauss 1979–80, pp. 237–9, 410–11.
- 10 Furlan 1988, pp. 92–7, no. 23.



JACOPO BASSANO

Bassano del Grappa c.1510–1592

73. *The Journey of Jacob* c.1561

Oil on canvas

129.4 × 184.2 cm

RCIN 402928

PROVENANCE

Acquired by Charles I; valued at £50 by the Trustees for Sale and sold to Willett on 7 May 1650; recovered at the Restoration

REFERENCES

Shearman 1983, no. 19; Romani in Bassano del Grappa 1992, no. 33

Jacob served Laban for fourteen years, married two of his daughters, Leah and Rachel, and won most of his sheep and goats by a trick (depicted by Guido Cagnacci in no. 107). After these events he set off secretly with his wives, children and livestock to return to his father, Isaac, in Canaan (Genesis 31: 17–21). This painting was previously thought to depict Abraham's journey into Canaan, with Sarah and Lot (Genesis 22: 1–5) or the return of Moses into Egypt (Exodus 4: 18–20). This confusion supports the contention that Jacopo used biblical texts above all as pretexts for his newly invented genre of pastoral painting.

The coarsely woven canvas may have lost some of its lower edge; the original format is recorded in the workshop replica attributed to Jacopo's son Francesco.<sup>1</sup> Some of the green glazes have discoloured to brown and many half-shadows have darkened, giving the landscape a more desolate appearance than originally intended. Some pinks in the clothes have faded, the scarf round Jacob's neck was executed in red lake. In many areas, however, the freshness of Jacopo's touch has been perfectly preserved. He painted confidently in brushy strokes over an ochreous brown ground. The simplicity of the landscape contrasts with the strong pink, blue and green of the foreground figures and the many touches of white highlight. Here his virtuosity of handling is apparent in his ability to paint shimmering passages of light and half-shadow on cloth; he shows the subtle shades of twilight falling across from the right and catching the group with touches of highlight. The restrained use of strong colours and the softness of the light convey the atmosphere of Jacob's secret escape.

Jacopo's habit of experimentation, changing styles to suit commissions, makes this work hard to date.<sup>2</sup> The painting has Mannerist qualities typical of his early work and learned from Parmigianino and Schiavone – long, sinuous figures arranged in a decorative, stylised fashion. It also has a naturalism of light and setting, which Jacopo rediscovered later in his career through the study of Titian's pastorals, probably known to him through drawings and woodcuts.<sup>3</sup> A date of c.1561 can be suggested by comparison with *St John the Baptist in the Wilderness*, securely dated 1558 (Museo Civico, Bassano); *Sts Justina, Sebastian, Anthony Abbot and Roch* of c.1560 (Santa Giustina, Enego); *The Crucifixion* of 1562–3 (Museo Civico, Treviso) and the *Adoration of Shepherds* of c.1562 (Palazzo Corsini, Rome).<sup>4</sup>

This is an early example of the pastoral landscape, one of Jacopo's specialities and particularly admired by his contemporaries. In his brief appreciation of Jacopo Bassano, Vasari mentions his depiction of 'animals of all sorts'. A larger version by Jacopo of this subject with a more spacious twilight landscape (1570s; Palazzo Ducale, Venice) was eloquently described by Carlo Ridolfi, who remarked that the artist made such Old Testament pastorals for his own pleasure, only occasionally selling them to dealers.<sup>5</sup> This was also the type of work by Jacopo Bassano that appealed in England: this painting was valued at £50 in 1649 for the Commonwealth sale, compared with his *Adoration of the Shepherds* (no. 72) at just £35.<sup>6</sup>

1 Heritage Auction Galleries, Dallas, 9 November 2006, lot 24027 (bought in); previously Charles John Lyttelton, 10th Viscount Cobham, Hagley Hall; Sotheby's, London, 11 July 1973, lot 26; Christie's, London, 10 April 1981, lot 61; Sotheby's, London, 6 December 1989, lot 22; Richard L. Feigen, New York, by 1995; Sotheby's, New York, 26 January 2006, no. 70. A collaboration with Jacopo has also been proposed. See Rearick and Romani in Bassano del Grappa 1992, pp. 112, 340; Ballarin 1996, II, p. 45, fig. 764.

2 Most scholars have dated the painting to the early 1560s; see Shearman 1983 and Romani in Bassano del Grappa 1992 for a summary of previous opinions.

3 *Shepherd Playing a Flute with his Flock* known through a drawing and print: see Ballarin in Turin 1990, pp. 117–45; Rearick in Bassano 1993, pp. 111–12, saw *The Parable of the Good Sower* inspired by the woodcut of *The Milkmaid*, designed by Titian and executed by Giovanni Britto.

4 Ballarin (Turin 1990, pp. 134–6) suggests a date of 1560; Rearick (Bassano del Grappa 1992, pp. 111–12) c.1564.

5 According to Ridolfi the subject gave Bassano a perfect opportunity to paint 'views of the nearby mountains through which shepherds are wont to travel, driving their flocks and herds from the mountains to the grazing pastures, as is the custom of the people of Vicenza and Bassano, putting on the backs of the donkeys and horses pots, cauldrons, bundles, little children and all the paraphernalia of their trade' ('bellissima occasione la veduta de' vicini monti, per dove sogliono transitar' i Pastori, che dalle montagne conducono le greggie e gli armenti loro à pascoli secondi del Bassanese e del Vicentino, riponendo sopra de gli asini e de' cavalli, le conche, le caldaie, i fardelli, i figliuolini e le cose tutte del mestier loro'). Ridolfi 1914–24 edn, I, p. 392.

6 Shearman 1983, pp. 21–3, 25–7.





74. *The Judgement of Midas* c.1548–50

Oil on canvas  
167.6 × 197.7 cm  
RCIN 402862

## PROVENANCE

Probably one of the paintings acquired by the States of Holland and West Friesland from the Reynst collection for presentation to Charles II in 1660<sup>1</sup>

## REFERENCES

Shearman 1983, no. 240; Richardson (F.L.) 1980, no. 263

The story comes from Ovid's *Metamorphoses* (XI, 146–93): Pan boasts that his reed pipes make better music than Apollo's lyre. Tmolus, the local mountain god, judges the contest and pronounces Apollo the winner. Midas, King of Phrygia, is on the mountain as a votary of Pan and disputes the verdict. As punishment Apollo gives him ass's ears. Apollo's instrument is shown as a *lira da braccio* (a seven-stringed precursor of the modern violin) rather than the ancient lyre (a type of hand-held harp). Tmolus turns to Minerva (with Medusa-head breastplate), seated on the extreme right, and points to Apollo as the victor. But Pan is still listening, resting his arm on his instrument, the pipes, and Midas remains enraptured by Pan; his right ear is slightly too long, hinting at his future ass's ears. Minerva is said to have invented the pipes, but, when the other gods ridiculed her distorted face when playing them, she threw them away and cursed them. The satyr Marsyas picked them up and lost the other famous musical contest with Apollo, which resulted in him being flayed alive.<sup>2</sup> These stories refer to the deep-rooted conflict between stringed instruments, thought of as Hellenic and elevated, and wind instruments, regarded as passionate, primitive and Asiatic.<sup>3</sup>

Andrea Schiavone's family name was Meldolla; they came from the Romagna but had settled in Zara, Dalmatia, which is why he was known as 'Schiavone' (the 'Slav'). He may have been trained by Lorenzo or Giovanni Pietro Luzzo, and by the 1530s was established in Venice.<sup>4</sup> This painting is usually dated to the late 1540s, by which time Schiavone was part of Pietro Aretino's circle, together with a group of innovative artists including Titian and Sansovino. His idiosyncratic technique

was said to have amazed Titian, at the same time as drawing fierce criticism.<sup>5</sup>

Schiavone here uses a coarsely woven twill canvas. It is typical of his technique to paint highlights in white, over which he added translucent glazes to model from light to deep shadow. Here the figures are caught in the dramatic light falling from the left, which creates abrupt transitions. Apollo and Minerva (the only two Olympians), with smoother and whiter skin, match in colour and bracket the composition. Tmolus is, by contrast, shaggy and set against trees to suggest Ovid's description of him: 'The aged judge shook his ears free of the trees.' The technique is rapid and sketchy: the feet speedily indicated, the fingers expressive rather than anatomically correct, the instrument at an unresolved angle. The contrasts of light and dark throughout the painting have become exaggerated with age: the artist must have intended a more natural transition between the unusually schematic white clouds and part of the blue of the sky, which now has a thunderous look.<sup>6</sup> A previous restorer gave Midas ass's ears (removed in the 1997–8 restoration), when in fact Schiavone had barely indicated them.

The 1540s marks the assimilation of Mannerism in Venetian painting, a process to which Schiavone contributed. His most important source of inspiration was Parmigianino (see nos. 36–7 and 42), whose Mannerist elegance can be seen here, particularly in the figure types of Apollo and Minerva.<sup>7</sup> The contorted pose of Midas seems to have been inspired by Michelangelo, probably transmitted to him by the Tuscan Mannerists Giorgio Vasari and Francesco Salviati (see nos. 8–9), both of whom worked in Venice in the 1540s.<sup>8</sup> Richardson dated the painting c.1548–50, at a point when Schiavone's innovative Mannerist style was tempered with more balanced and stable compositions. The figures are set in a rich Venetian landscape which looks forward to the artist's own interpretation (Kunsthistorisches Museum, Vienna) dated to the early 1550s, of Titian's *Virgin and Child with the Infant St John and Female Saint or Donor*

of c.1532 (National Gallery, London; fig. 91).<sup>9</sup> Although Titian derived the composition of his famously savage *Flaying of Marsyas* of 1570–76 (Palace of Archbishop of Zamek a Zahrady, Kromeriz) from a Giulio Romano design, he must also have remembered elements of this painting: the pensive and abstracted attitudes of Apollo and Midas, and the radically free impressionistic brushwork used to heighten the dramatic mood of the story.

- 1 Shearman (1983, p. 227) argues that this is a Reynst picture in spite of complications in the provenance, see also Ridolfi 1914–24 edn, I, pp. 251, 257; Mahon 1949–50, p. 303, note 9; Mahon 1949–50, p. 13, no. 6; Logan (A.M.) 1979, pp. 145–6.
- 2 Winternitz 1967, pp. 156–65. The story is told in Ovid's *Fasti*, 6, 703–8; *Hyginus Fabulae*, CLXV, as well as his *Metamorphoses* (XI, XX). Also *Ovidio metamorphoseos Vulgare*, Venice 1497 and 1501 (XI).
- 3 Winternitz 1967, pp. 152–3.
- 4 See Richardson (F.L.) 1980 for the most comprehensive account of Schiavone; Shearman 1983, pp. 227–8; Fröhlich-Bum 1913, pp. 185–92.
- 5 Titian was 'istupito' at his technique; Aretino felt it lacked finish; Paolo Pino saw it as a 'thing worthy of infamy'; see Richardson (F.L.) 1980, pp. 8–10.
- 6 The painting was conserved in 1997–8 when an over-painted sky was removed. The different sky in the Simon Gribelin engraving suggests a reworking before 1712. A glaze may have been lost in the flesh tones, making transitions more abrupt. The dark blue of the sky is possibly an azurite or another copper colour darkened with age. The trunks of the trees were painted over the ground with a brown glaze which has become more transparent, allowing the ground to show through. The composition was not radically changed but many pentiments and some planning lines are visible in the paint and can be seen in x-rays since Schiavone worked directly on the canvas.
- 7 These figures can be compared to Parmigianino drawings: *Apollo and Marsyas* (Morgan Library, New York) and *Minerva* (Louvre); see Popham 1971, nos. 319, 390–95. The figures on the right of the painting recall *The Martyrdom of Sts Peter and Paul* by Antonio da Trento, a chiaroscuro woodcut after a design of Parmigianino, Bartsch X11, 79.28; see also Popham 1971, I, p. 12, figs. 19, 21.
- 8 Compare the figures of Sadoch and Jeremiah from the Sistine Chapel ceiling and Salviati's *Apollo and Marsyas*, part of a ceiling in the Palazzo Grimani, Venice, dated 1540; see Richardson (F.L.) 1980, p. 164.
- 9 Rossi and Pallucchini feel that Richardson overstates the classical phase of Schiavone's work and Pallucchini dates the painting to the mid-1550s. Rossi 1980a, pp. 78–95, p. 85; Pallucchini 1981, p. 25.





TINTORETTO (JACOPO ROBUSTI)

Venice 1518–1594

75. *Esther before Ahasuerus* c. 1546–7

Oil on canvas  
207.7 × 275.5 cm  
RCIN 407247  
(See detail p. 178)

PROVENANCE

Listed in the Mantuan inventory, 1627; acquired by Charles I; valued at £120 by the Trustees for Sale and sold to Smith in June 1650; recovered at the Restoration

REFERENCES

Shearman 1983, no. 255; Pallucchini and Rossi 1974–82, no. 129

Jacopo Robusti, called Il Tintoretto ‘the little dyer’ because of his father’s profession, became the most successful artist working in Venice. According to Ridolfi he was briefly in Titian’s studio before being expelled, supposedly out of jealousy. Tintoretto’s early work shows elements of the narrative style of Bonifazio de Pitati, the free handling and elegant forms of Parmigianino and Schiavone, and the dynamism of Pordenone. The Royal Collection *Esther* has recently been dated to c. 1546–7, just as Tintoretto’s career was about to take off with his first major commission, *St Mark Rescuing the Slave* (Accademia, Venice) of 1547–8.<sup>1</sup>

The story is told in the Book of Esther in the Hebrew Bible, to which additions were made when it was translated into Greek.<sup>2</sup> King Ahasuerus, or Xerxes I, ruled the Persian Empire when the Jews were captive (485–464 BC). Esther, his second wife, conceals her Jewish identity from him and learns that Haman, the King’s chief minister, is plotting to have all Jews in the Empire massacred. Encouraged by her cousin Mordecai, Esther decides to intercede with the King on behalf of her people. She fasts, puts on royal robes and approaches the King, an act full of danger since it was forbidden, on pain of death, for anyone to enter the inner court without a royal summons. In the Greek addition Esther faints when she sees his face full of anger; then ‘God changed the spirit of the king to gentleness, and in alarm he sprang from his throne and took her in his arms until she came to herself’. Eventually Ahasuerus grants her request to spare the Jews and Haman is hung on the gallows he had prepared for Mordecai.

Ahasuerus is described as ‘clothed in the full array of his majesty, all covered with gold and

precious stones’; in the painting his golden robe originally had more orpiment – a bright orange-yellow pigment. Esther enters with two maids, ‘leaning daintily on one, while the other followed carrying her train’; she is ‘radiant with perfect beauty, but her heart was frozen in fear’.<sup>3</sup> Tintoretto was one of the first artists to show her fainting, a motif that linked her to that of the Virgin collapsing at the foot of the Cross.<sup>4</sup>

There is another version of the painting, on the same scale, in the Escorial, which is generally accepted as a workshop replica (see fig. 101):<sup>5</sup> in that painting two extra figures appear to the right and a kneeling boy in armour holds a banner behind the King. The same figure appears holding back a curtain in an engraving by Simon Gribelin after the Royal Collection painting made in 1712 (fig. 102).<sup>6</sup> In the present painting the boy is gone and two unfinished figures occupy the same position: a twisting man, with a long scarf around his neck, and a shadowy, turbaned figure. It seems that these two figures were part of Tintoretto’s first idea for the composition: the twisting figure could be Haman reacting to the events behind the King, his long scarf knotted about his neck alluding to his future hanging, and the

turbaned figure is his companion.<sup>7</sup> The artist must then have changed his mind, left these figures half-finished, and painted a boy in armour over them. Possibly at this point Haman was painted in similar costume, and his turbaned companion, with soldiers and banners, in the centre background. At some date after 1712, probably in the nineteenth century, an unknown restorer decided to remove the boy in armour (along with the curtain and a portion of the left background), presumably in order to retrieve the two figures.<sup>8</sup> Unfortunately the unfinished turbaned figure was damaged in the process, so presumably the same restorer replaced the boy in armour (with the curtain, surrounding background and the yellow highlights of Ahasuerus’s folds of drapery).<sup>9</sup> At this stage the boy was at once original (that is, reflecting Tintoretto’s final intention for the painting) and entirely repainted. He can be seen, clearly of inferior quality compared with the original areas, in reproductions made before 1950.<sup>10</sup> When Isepp cleaned the painting in 1950 he removed the boy and reconstructed the two figures below (the ‘twisting’ and the ‘turbaned’).<sup>11</sup> This solution was also adopted



Fig. 101 Workshop of Jacopo Tintoretto, *Esther before Ahasuerus*; oil on canvas, 212 × 343 cm (El Escorial, Toledo)









Fig. 102 Simon Gribelin after Tintoretto, *Esther before Ahasuerus*; engraving, 21.8 × 28.6 cm (Royal Academy of Arts, London)

during the 1991 conservation. The consequence is that Haman appears twice in the same painting.

In his *Dialogo di Pittura* published in 1548, a few years after this painting was completed, Paolo Pino claimed that Tintoretto had set out to combine the drawing of Michelangelo and the colour of Titian; Ridolfi later claimed that Tintoretto had this motto written on his studio wall. A series of drawings of this period show Tintoretto studying Michelangelo's sculpture and that of his Venetian contemporaries (by this time heavily influenced by Michelangelo).<sup>12</sup> Tintoretto does not exactly quote from Michelangelo here, as he does in *St Mark Rescuing the Slave* (1547–8; Accademia, Venice), but his confidently modelled, twisting and foreshortened figures clearly recall his work. We can also here detect the influence of a Florentine sculptor working in Venice, Jacopo Sansovino (1486–1570), whose turning pose of *Mercury* from the Loggetta, completed by 1546 (and studied by Tintoretto), can be related to the uncovered figure of Haman.<sup>13</sup> In addition, the composition, with its crucial break between the King and Esther and the clearly defined space in which the events take place, is indebted to the narrative balance of Raphael's work, particularly such models as his cartoon for *The Sacrifice at Lystra* (Victoria and Albert Museum).

As in Tintoretto's *St Mark Rescuing the Slave*, some areas, like the turbans of the men on the right and centre, are wrought to a high level of finish, while other areas, like the foot of a figure behind the man in fur on the right, are left remarkably free and unresolved. Both there and in *Esther before Ahasuerus* intense colours – blue, gold, white and crimson – create an impression of exotic splendour, while strong light heightens the drama. In the present work the light source is in the top left foreground, casting such deep shadows that it is impossible to read the expression of Ahasuerus, the principal character. These effects of light and colour are perhaps typically Venetian, but *Esther before Ahasuerus* and *St Mark Rescuing the Slave* together mark a moment in Tintoretto's career when his central Italian sources – Michelangelo, Raphael and Jacopo Sansovino – give a controlled energy to his figures which conveys a power and drama that is unprecedented in Venetian painting.

- 1 Shearman 1983, no. 255; Pallucchini and Rossi 1974–82, I, p. 33, no. 129, pp. 156–7; II, fig. 169.
- 2 Jerome removed the Greek additions when he wrote the Latin Vulgate Bible in the fourth century AD. They were rejected as apocryphal in Protestant bibles, but declared canonical at the Council of Trent in 1548.
- 3 Additions to the Book of Esther, chapter 15.

- 4 Perlove 1989, pp. 133–47; Bohn 2002, pp. 183–201.
- 5 Pallucchini and Rossi 1974–82, I, pp. 156–7, no. 130. It is wider, with two extra figures on the right. Cusping on this edge of no. 75 suggests that the prime version has not been cut.
- 6 One of 'Six of her Majesty's Pictures', 1712, prints after pictures in the Royal Collection; O'Connell 1985, pp. 31–4. Shearman 1983, p. 239.
- 7 Tintoretto uses exotic scarves like this in his *Muzio Scevola in front of Porsenna* (Kunsthistorisches Museum, Vienna) and *Crucifixion* (Museo Civico, Padua), Pallucchini and Rossi 1974–82, nos. 90 and 97.
- 8 During the most recent conservation, carried out in 1991 by Rupert Featherstone, the vestiges of the original boy, which had apparently been removed by scraping with a knife, were observed and recorded.
- 9 The painting was restored by William III's Surveyor, Parry Walton, before 1712. It is possible the drastic cleaning of this area took place before the 1712 print, but the detailed folds visible on the figure of Ahasuerus, which are no longer present, would suggest that the engraver saw the painting before the removal of the paint in that area.
- 10 Tietze 1948, fig. 10.
- 11 As reproduced in several publications between 1950 and 1991, including Pallucchini and Rossi 1974–82. The anxiety and caution over the decision to remove the repainted boy in 1950 is recorded in correspondence in the file on the painting.
- 12 Rearick 1991, pp. 23–37; Whitaker 1997, pp. 177–200.
- 13 Boucher 1991, I, pp. 73–88, II, no. 27, pp. 334–5; for Tintoretto's drawings after this type of Sansovino figure see Tietze and Tietze-Conrat 1944, no. 1792.

TINTORETTO (JACOPO ROBUSTI)

Venice 1518–1594

76. *The Muses* c.1578

Oil on canvas

206.7 × 309.8 cm

Signed lower left: IACOMO / TENTORETO / IN. VENETIA

RCIN 405476

PROVENANCE

Recorded in the Mantuan inventory, 1627; acquired by Charles I; valued at £80 by the Trustees for Sale and sold to Widmore, 28 May 1650; recovered at the Restoration

REFERENCES

Shearman 1983, no. 258; Pallucchini and Rossi 1974–82, no. 381

Both Tintoretto paintings included here (see also no. 75) are of a similar size and, by 1627, were hanging together in the same passage in the Palazzo Ducale, Mantua.<sup>1</sup> Although there is no record of the commissions, we know that Guglielmo Gonzaga, the 3rd Duke of Mantua, purchased other paintings direct from Tintoretto and visited the artist in Venice.<sup>2</sup> The subject of the Muses is clearly appropriate for a court with a strong tradition of music and for a Duke with a personal interest in liturgical music. The painting is generally dated to the period when Tintoretto was producing a large number of paintings for the Scuola Grande di San Rocco and for the Doge's Palace, as well as other private commissions. The word *IN* in the inscription has been thought to be an abbreviation of 'invenit' (meaning 'invented' by the artist, as opposed to the more usually 'fecit', 'made'). This may imply that Tintoretto designed but did not execute all the painting himself as has been argued for the inscription on the *Raising of Lazarus* (St Catherine's Church, Lübeck).<sup>3</sup>

There are several versions and adaptations of this composition: in the Indianapolis Museum of Art (fig. 103), Clowes collection, possibly by Domenico Tintoretto, and a fragment in the Rijksmuseum, Amsterdam, including the lower left seated figure only. A variant showing Apollo, the Muses and Three Graces in Dresden was destroyed in the Second World War.<sup>4</sup> The quality of the Royal Collection picture suggests that it is the prime version by the artist himself, as do its many pentiments.<sup>5</sup>

The Muses were the nine daughters of Jupiter and Mnemosyne (Memory) and companions of Apollo (here represented as the sun rather than a bodily presence). Like Apollo,

they were regarded as incorporating supreme outward beauty and intellectual grace. They were originally seen as the divine inspiration for poetry, song and dance, but gradually became the emblems of all the liberal arts.

Hesiod and the literature of the later Roman Empire gave each Muse a specific literary form and musical instrument, but the associations were always flexible. By the sixteenth century Apollo and the Muses had become associated with the idea of the harmony of the spheres, with Apollo as the sun.<sup>6</sup> It is not surprising, given this range of associations, that the individual Muses are hard to identify here. Calliope, representing epic poetry, is their chief and plays a stringed instrument; she may therefore be the Muse in the central position, playing the harpsichord or *clavicembalo*. Clio, the Muse of history, holds a book and may be the figure below Apollo in the painting. Urania, associated with astronomy, is here given a globe and tablet, but her compasses are held by the Muse reclining at the lower edge of the painting. Among the sources that Tintoretto must have consulted is the manual of mythology by Vincenzo Cartari, *Le imagini con la spositione*

*de i dei de gli antichi*, published in Venice in 1556 and enlarged and reprinted in subsequent years. This source does not distinguish the Muses but does include the detail of the garlands of flowers, laurel and palm leaves.<sup>7</sup>

The range of musical instruments normally associated with the Muses is here reduced to the harpsichord, bass viol, lute and *lira da braccio*, all expertly depicted by Tintoretto, who was himself an accomplished musician. The harpsichord can be compared to contemporary instruments made by Giovanni Baffo in Venice, but its long end, which is clear in the Indianapolis copy, is omitted.<sup>8</sup> The near Muse on the right tunes and plays her *lira da braccio* at the same time: Tintoretto's priority would seem to have been the dynamic of the turning figure rather than the accuracy in recording a performance.

The large, strongly modelled figures, boldly executed with sweeping strokes, strongly lit from the right, and freed from a landscape setting, weave a coherent design of dynamic diagonal lines across the picture plane and into the picture space. The execution and composition has been likened to the four large *Allegories*



Fig. 103 Attributed to Domenico Tintoretto, *Apollo and the Muses*; oil on canvas, 55.2 × 93.3 cm (Indianapolis Museum of Art)



of 1577–8 painted for an ante-room in the Palazzo Ducale, the Atrio Quadrato, for which Tintoretto was paid in 1577–8.<sup>9</sup>

Borghini records that even in his sixties, Tintoretto continued to collect and study models of famous statues, such as those by Giambologna (1529–1608), and never tired of copying them.<sup>10</sup> The effect of such studies has been traced in paintings dating from the 1570s, including *The Muses*. The pose of the back view of the Muse on the right has been related to the so-called *Grotticella Venus* of c.1570 (Boboli Grotto, Palazzo Pitti, Florence), but is closer to the smaller bronzes such as *Venus Drying Herself* of c.1565 or *Astrology* of c.1575 (both Kunsthistorisches Museum, Vienna).<sup>11</sup> The pose is never exact, and the similarity lies in Tintoretto's interest in Giambologna's type of slender, elegant women in *contrapposto* poses. It has been suggested that the Muse flying in from the left derives from a Giambologna model of Lichas from *Hercules and Lichas* (one version now in the Art Institute of Chicago).<sup>12</sup> According to Ridolfi, Tintoretto made models out of wax or clay, dressed them in cloth, studied the folds of the cloth on the limbs, and placed them in wood and cardboard constructions resembling miniature houses with small lamps alongside to introduce the effects of light and shade. Models were hung from roof beams so that they could be studied when seen from below.<sup>13</sup> Such procedures enabled Tintoretto to create these powerfully articulated, flying nudes with such extraordinary freedom.

- 1 'Nel passetto per andar nelli camarini della Sala dei Specchi'; Luzio 1913, p. 109, no. 281; Morselli 2000, p. 292, no. 945.
- 2 For the series of eight battle paintings commissioned by the Duke in 1574 see Syre in Munich 2000, pp. 13–27. Ridolfi (1914–24 edn, II, pp. 34–5; and Engass 1984, pp. 38–9) mentions the Duke visiting Tintoretto in Venice.
- 3 The inscription on the Lübeck painting reads *IACOMO TINTORETTO VENETIS F. 1576*. Pallucchini and Rossi 1974–82, II, no. 357; Bercken 1942, p. 111; Pallucchini 1969, p. 37. The inscription, including the abbreviation sign over 'IN' appears to be original.
- 4 Pallucchini and Rossi 1974–82, I, nos. 382 and A46; Garas 1967, pp. 38–46. The Indianapolis painting measures 55.2 × 93.5 cm, the Rijksmuseum fragment (2302 E 6) 113 × 84 cm. See also Hadeln 1922, pp. 96–7 and Bercken 1942, p. 103, no. 5.
- 5 Many of the changes are visible to the naked eye, for example the leg of the reclining figure in centre foreground and in the sky to the lower left of the sun. Further changes are revealed by infra-red reflectography, in particular the head and torso of another figure sweeping in towards Apollo, just to the right of the harpsichord player. The original canvas is in two sections with a seam running horizontally through the neck of the lute at the left and the upper part of the head of the reclining figure to the right. There are narrow additions on all sides.
- 6 Seznec 1961, pp. 140ff.; Gentili 1973, pp. 59–101.
- 7 Cartari 1556, fols. xv verso to xvi recto.
- 8 Weddigen (E.) 1984, p. 105.
- 9 Pallucchini and Rossi 1974–82, nos. 373–6.
- 10 Borghini 1584, pp. 551, 558; Meijer 1975, p. 123.
- 11 Avery 1987, nos. 7, 52 and 55; Meijer, 1975, p. 122; Hadeln 1926, pp. 115–16, for Tintoretto's use of a relief of same subject in Berlin for his *Flagellation of Christ* c.1585 (Kunsthistorisches Museum, Vienna).
- 12 Dobai 1991, pp. 172–3, fig. 13; Whitaker 1997, pp. 184–5.
- 13 Ridolfi 1914–24 edn, pp. 6–7; Ridolfi 1984 edn, p. 37.



(Photographed during conservation)







77. *The Mystic Marriage of St Catherine of Alexandria* c. 1562–9

Oil on canvas  
148.0 × 199.5 cm  
RCIN 407216

PROVENANCE

Sent from Venice to Amsterdam by Jan Reynst; acquired from the collection of his brother Gerard Reynst by the States of Holland and West Friesland and presented to Charles II, November 1660; placed in the Square Table Room at Whitehall (Charles II inventory, c. 1666–7, Whitehall)

REFERENCES

Shearman 1983, no. 317; Pignatti 1976, no. A125

The son of a stonecutter, Paolo was born and trained in Verona, and later adopted the name Caliari. In 1551 he painted an altarpiece for the church of San Francesco della Vigna in Venice; two years later he settled in the city and, with Titian and Tintoretto, dominated Venetian patronage. Veronese's early work betrays the influence of Giulio Romano, Parmigianino and other Mannerists, but in Venice he began to emulate Venetian artists, particularly Titian's technique to create brilliant effects of light, rich colour, and opulent materials. He was assisted by a family workshop including his brother Benedetto, and his sons Gabriele and Carletto.

Before her martyrdom, Catherine of Alexandria was mystically married to Christ by the Virgin Mary, a ceremony seen as an allegory of the pious soul's spiritual betrothal to God. Here she is richly dressed and crowned (the *Golden Legend* records that she was of royal birth) and kneels on part of the broken wheel on which she was to have been executed. With one hand the Christ Child takes the ring from the young John the Baptist, unique in Veronese's depictions of this subject, and with his other he takes Catherine's hand to receive it.

The early historian of Venetian art Carlo Ridolfi (1594–1658) was especially enthusiastic about this painting. When he described it as one of the most admired works by the artist the painting had already been sent from Venice to Jan Reynst's house in Amsterdam.<sup>1</sup> But by the nineteenth century the attribution was doubted.<sup>2</sup> Although some recent critics have accepted it as by Veronese, the prevailing opinion is that his brother Benedetto Caliari (1538–98) contributed to its execution:<sup>3</sup> the

compact, solid figures and heavier modelling of folds are more typical of his style.<sup>4</sup>

This painting dates from a period when Veronese became more aware of the heritage of classical antiquity and the High Renaissance. In 1560 he visited Rome (with Girolamo Grimani, Procurator of San Marco), where he must have studied Raphael, Michelangelo and antique art. In 1561 he provided fresco decoration for the Villa Maser, built for Daniele Barbaro, the humanist and translator of Vitruvius, and designed by Andrea Palladio, the most classically erudite architect of the period. This painting also shows the impact of these classical influences. There is a grandeur in this scene, the figures are clearly organised on an imposing stage, and given dignity by our low viewpoint. Other commissions of this period show Veronese using figures and architecture in a similar way, for example the *Feast in the House of Simon* (c. 1560; Galleria Sabauda, Turin). The landscape, showing a city like Verona by a river framed by a ruined building, has been compared with similar landscapes by the artist in the Villa Barbaro at Maser (where Veronese's brother Benedetto certainly contributed substantially to the work).

The ruined building recalls the Septizonium that also appears in the Stanza del Tribunale

d'Amore in the Villa Barbaro.<sup>5</sup> This was the three-storey ornamental façade and nymphaeum in Rome dedicated to Septimius Severus in AD 203, which was fortified in about AD 1000, but gradually deteriorated until it was demolished in 1588–9. Despite his recent Roman visit, Veronese seems to have copied the antique buildings at Maser both from the famous set of prints made by Hieronymus Cock and copies of his prints by Battista Pittoni.<sup>6</sup> The classical building in this painting is not an exact quotation from Cock and must derive from another source, such as a Pittoni etching (Uffizi) which almost exactly replicates the building in reverse (fig. 104).<sup>7</sup> A similar ruined building derived from a Cock print fills the background of Veronese's *Supper at Emmaus* (Louvre), usually dated to the same period.<sup>8</sup>

There is an unusually intimate relationship between the figures in this painting, an idea which Veronese explored in a series of studies covering a single sheet dated c. 1568–9, now in the Boymans-Van Beuningen Museum, Rotterdam.<sup>9</sup> Other paintings by Veronese and his workshop have been related to these pen and ink ideas: his *Holy Family with Sts Barbara (or St Catherine)* and *John the Baptist* of c. 1562–5 (Uffizi) and *Mystic Marriage of St Catherine* (versions in Musée des Beaux-Arts, Brussels;



Fig. 104 Battista Pittoni, *Landscape with Ruins*; etching, 21.5 × 31.6 cm (Galleria degli Uffizi, Florence)



the Timken Art Gallery, San Diego; and the Musée Fabre, Montpellier).<sup>10</sup> Shearman suggested that Veronese had developed the unusual idea of St John holding up the ring from an engraving by Giorgio Ghisi, dated to the mid-1550s, which was based on a composition by Francesco Primaticcio.<sup>11</sup> Veronese may have been inspired by the print, but he and his workshop must have been producing variations on this theme in the 1560s. The figure of John in a similar tunic intervening in the group is closest to his counterpart in the San Diego painting, produced by Veronese's workshop and recorded in an engraving, while the landscape setting has the splendour of the lost world of antiquity also captured in the pastoral landscapes of the Villa Maser.

1 Ridolfi 1914–24, edn, I, p. 340.

2 Redgrave sheet 5 July 1879, 'after Veronese'.

3 Shearman 1983, pp. 289–91, no. 317; Pignatti 1976, I, no. A125, pp. 185–6, believes that Benedetto participated in the execution; Piovene and Marini (1968, p. 105) and Ballarin (1968, p. 42) accepted the work as entirely autograph.

4 Pignatti 1976, I, pp. 185–6; Shearman 1983, p. 290. Crosato Larcher (1962, pp. 56–61; 1969, pp. 115–30; 1990, p. 257) has researched the career of Veronese's brother, Benedetto.

5 Pignatti 1976, II, fig. 286.

6 Cock's *Praecipua Aliquot Romanae Antiquitatis Ruinarum Monimenta vivis prospectibus ad veri imitationem designata* was printed in Antwerp in 1551. The copies of the Cock etchings by Battista Pittoni were published in 1561. Hollstein 1954, IV, pp. 22–46; Turner (A.R.) 1966; Oberhuber 1968, pp. 207–24; Mason in Venice 1999, pp. 586–7, no. 178.

7 Oberhuber (1968, p. 218, note 37) mentions that the ruin in the *Mystic Marriage* is close to the Pittoni print in the Uffizi (no. 2642). The author is grateful to Marzia Faietti and Marino Marini for confirming this link. Infra-red reflectography reveals that originally a different building was planned for the left background of the Royal Collection painting. The canvas has additions by the workshop or later at the top, bottom and left.

8 Oberhuber 1968, p. 218; Pignatti 1976, no. 91;

9 Rearick 1988, no. 43, pp. 90–92; Cocke 1984, no. 56, pp. 140–41.

10 Pignatti 1976, nos. 128, 129, A38, A210.

11 Bartsch xv, no. 390.12; Boorsch and Lewis in New York 1985b, no. 17.



78. *The Expulsion of the Vices of the Church* c.1581–4

Oil on canvas  
101.4 × 137.6 cm  
RCIN 402870

## PROVENANCE

Acquired by Charles I from Nathaniel Garrett; valued at £10 by the Trustees for sale and sold to Stone and others, October 1651; declared by John Stone to the House of Lords Committee in May 1660; recorded in Charles II's inventory, c.1666–7, Whitehall.

## REFERENCES

Shearman 1983, no. 172; Mason Rinaldi 1984, no. 110

Jacopo Palma il Giovane, usually called Palma Giovane (the Younger), was the great-nephew of Jacopo Palma or Palma Vecchio (the Elder). He probably first trained with his father, Antonio Palma. He was supported by Guidobaldo II della Rovere, Duke of Urbino, from 1567 and sent to Rome where he must have studied the art of the antique, Michelangelo and Raphael and contemporary Mannerists such as Taddeo and Federico Zuccaro (see no. 10). On his return to Venice he established a prolific and successful workshop, becoming the leading painter in the city after the death of Tintoretto in 1594.

Palma's central Italian influences are particularly evident in his early work, of which this is an example: the clearly defined figure of the angel with outstretched arms and sword in hand can be linked to Michelangelo's *Expulsion of Adam and Eve* on the Sistine Chapel ceiling: the raised hand of the nude on the left is similar to that of Adam. The clarity of the design and the way in which the two expelled figures in Palma's painting plunge rhythmically in opposite directions recalls Michelangelo's *Conversion of St Paul* (Cappella Paolina, Vatican), as well as later interpretations of it such as the fresco of the same subject by Taddeo Zuccaro (Cappella Frangipane, San Marcello al Corso, Rome), commissioned in 1557 and completed by Federico. More important were Palma's great Venetian predecessors and he combines traits from each of them. He completed Titian's *Pietà* (Accademia, Venice), left unfinished at his death, and it was from Titian that he derived his technique and understanding of light. The freely turning figures are from Tintoretto, who was the most crucial influence on Palma's work. The opulence of Veronese can be traced in the luxurious robes, particularly those of the

angel, and the play of light on her flesh. Like the Bassano family, Palma was interested in naturalism; his portraits in particular are direct and scrupulous in the recording of specific features. It is not surprising, in view of these influences, that this painting has at various times been attributed to Tintoretto and Veronese, as well as to Palma Giovane.<sup>1</sup>

An x-radiograph (fig. 105) reveals that the painting is now made up of several pieces of canvas. The earliest addition is a square, in a finer weave of canvas and with a different ground butt-joined at the bottom right-hand corner. Tears visible above this join suggest that the original canvas may have become damaged and an area removed for this reason, but it is more likely that it was adapted to incorporate a doorway where it was originally hung. If so, the painting was probably moved and the corner restored early in its life as the addition matches the original areas so well that it could have been by someone in Palma's studio.<sup>2</sup> The original location for the painting also seems to have been arched, like a lunette (the curve of the angel's pose just fitted inside the original canvas border); the present rectangular shape has been achieved by adding sections with a rougher canvas weave to the top corners.<sup>3</sup> It is interesting that Charles I acquired the painting without a frame, which suggests it was taken from an architectural

setting where it had not needed one. The power of the tight design was dissipated when the canvas was extended to an oblong shape. Van der Doort's measurements in his inventory 1637–9, record a slightly smaller size than the current one, which proves that the thin strips of approximately 2.5 cm in width on all the edges were added after it had arrived in the Royal Collection.<sup>4</sup> The sky, which incorporates these strips, may have been repainted at the same time, possibly in the eighteenth century. Infra-red reflectography reveals that Palma drew the areas of flesh and the faces in thin, sweeping strokes of underdrawing, similar to the fluid modelling of muscles in his drawings.<sup>5</sup>

The painting has been dated to early in Palma's career, when he had completed major commissions for the Doge's Palace and was gaining favour with ecclesiastical patrons because of his ability to represent Counter Reformation doctrine in a direct and understandable form. The original purpose of *The Expulsion* is not known and the allegory is difficult to interpret with certainty, although it clearly depicts the just chastisement of sin. The portraits cannot be identified and it is unlikely that the head of the central figure is a self-portrait, as is sometimes suggested, since it does not resemble Palma's most famous self-portrait of c.1590 (Brera).<sup>6</sup> The subject was thought to represent the expulsion of Heresy



Fig. 105 X-radiograph of no. 78

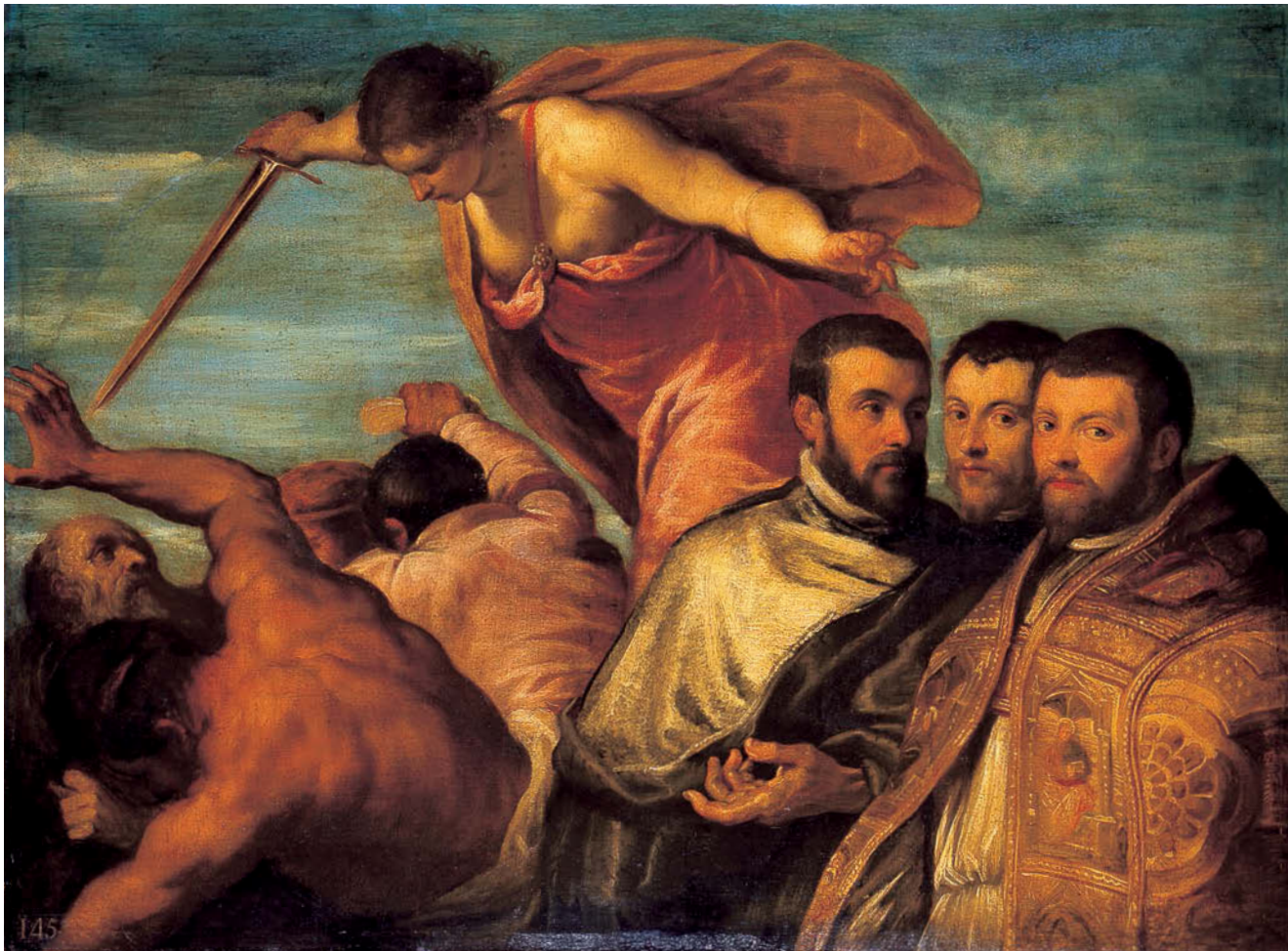

in the nineteenth century; the 1946 Royal Academy exhibition catalogue interpreted it as the expulsion of the Protestants from Venice.<sup>7</sup> Recently it has been proposed that the three men were magistrates (in which case the painting came from a courtroom), or that they were the ‘tre savio all’eresia’, the three noblemen appointed by the Doge to assist the Church authorities in trials against heretics.<sup>8</sup> The best evidence as to its subject is provided by Van der Doort’s inventory of 1637–9 (only a decade after Palma’s death), which describes the allegory as Virtue ‘separating the Vices’ and specifically mentions ‘Usury and Simony’.<sup>9</sup> The fleeing figure with his back to us holds papers, which could suggest Simony (the buying and selling of ecclesiastical privileges); the old man turning to look at the angel as he flees holds a money-bag, which could suggest Usury (lending money at interest). The painting may have been painted for one of the Venetian confraternities (*scuole*), which were important patrons of Palma at this time, in which case these men were lay and clerical members of

such a confraternity, working together to rid the church of these abuses.<sup>10</sup>

In 1773 Sir Joshua Reynolds and Dr James Beattie, Professor of Moral Philosophy at Marischal College, Aberdeen, visited the Queen’s House (later Buckingham Palace) to see the Raphael cartoons and must have seen this painting as well. Reynolds used the composition when he painted his portrait of Dr James Beattie in *The Triumph of Truth* (1733; University of Aberdeen), which shows an angel holding the scales of justice and chasing off a figure of Infidelity (given the features of Voltaire).<sup>11</sup>

- 1 It was attributed to Palma in the seventeenth century and to Tintoretto and Veronese in the eighteenth and nineteenth centuries. All three names appear on the Redgrave sheet of 1859. Waagen (1854, II, p. 358) returned the painting to Palma Giovane in 1854; see Shearman 1983, pp. 171–2; Mason Rinaldi 1984, pp. 86–7, no. 110.
- 2 It is more likely that an addition by the artist or his studio would be sewn, rather than butt-joined. But the sewing could have been removed when the painting was later relined.

- 3 The join cuts through the head of the cleric on the right where the original canvas must have been trimmed.
- 4 Van der Doort (Millar 1960, p. 47) gives the size as 3 ft 2 in by 4 ft 4 in (97 × 132 cm).
- 5 Compare the charcoal sketch, Accademia Carrara and Museo Fantoni 1964, no. 818.
- 6 See Shearman 1983, p. 172; Mason Rinaldi 1984, no. 148.
- 7 London 1946, no. 190. The Redgrave sheet of 1859 was amended from ‘Three Ecclesiastics protected by an Angel from the assault of vicious men’ to the ‘Expulsion of Heresy’.
- 8 Ivanoff and Zampetti 1980, p. 539; Mason Rinaldi 1984, no. 110; Martin (J.) 2004, pp. 51–2.
- 9 Van der Doort (Millar 1960, p. 47) described the painting as: ‘Done by young Palma Bought by *ju M* of Nathaniell Garrett Item the Peecce *pijntit op an de ljeht* where Vertue with a Swoard is Seperating the Vicees [*?sodi*] *usseri and simoni* from the 3 Churchmen painted uppon board without a frame Bought by *ju M*.’
- 10 See, for example, Mason Rinaldi 1984, nos. 519–27 (the Oratorio dei Crociferi, 1583–92), 570–73 (the Scuola Grande di San Giovanni Evangelista, 1581–4).
- 11 Mannings 2000, I, no. 138.



79. *Pleasure Garden with a Maze* c.1579–84

Oil on canvas  
147.4 × 200.0 cm  
RCIN 402610

PROVENANCE

Probably the painting bought by Sir Dudley Carleton in Venice for Robert Carr, the Earl of Somerset, and arrived in London 1615; recorded in Charles II inventory c.1666–7, Whitehall ('Mr Wright's Lottery')

REFERENCES

Shearman 1983, no. 263; Crosato Larcher 1988, pp. 71–7; Wegner 1961, p. 108

The Flemish artist Lodewijk Toeput is thought to have been a pupil of Marten de Vos before travelling to Italy, probably in about 1575, where he presumably joined Tintoretto's workshop. He is documented as an independent master in Venice in 1576. He was in Florence in the late 1570s and there is evidence that he visited Rome in about 1581 from a drawing, *The interior of the Colosseum* (Albertina, Vienna). By February 1582 he is documented in Treviso, where he Italianised his name to Pozzoserrato. His work is an interesting combination of Netherlandish and Venetian styles. He maintained good contacts with painters and engravers back in Antwerp such as Marten de Vos, Hans Vredeman de Vries and other northern masters in Venice, for example Lambert Sustrius, who worked with Titian, and Pauwels Frank, called Paolo Fiammingo, who also worked with Tintoretto. Other northern artists were based at Treviso when Toeput moved there.<sup>1</sup> His interest in topography was encouraged by the draughtsman-engraver Joris Hoefnagel, with whom he collaborated to produce views for G. Braun and F. Hogenberg's atlas, *Civitates orbis terrarum* (Cologne, 1572–1618). Joris Hoefnagel's 1578 engraving, for this publication, of the *Piazzetta with the Doge's Palace on fire*, served as a basis for Toeput's painting of the same subject now in the Museo Civico, Treviso (fig. 106).

Toeput's earlier work, of which the current painting is an example, shows the impact of Tintoretto; he was influenced subsequently by Jacopo and Leandro Bassano, and by Veronese and his school. Toeput particularly learned from Veronese's decorative schemes in fresco, such as that at the Villa Barbaro at Maser. His most memorable works are his imaginary

pleasure gardens, often with pergolas and sculptures, which provide the setting for religious subjects such as *Dives and Lazarus* (Schloss Wilhelmshöhe, Kassel) and *The Prodigal Son* (Monte di Pietà, Treviso), as well as such gallant scenes of hunting, music and picnics as the *Banquet in the Open Air* (private collection, Treviso) and *Outdoor Concert* (Museo Civico Luigi Bailo, Treviso).<sup>2</sup>

Restoration has revealed that the picture is the work of at least two artists, one of whom may be Pozzoserrato.<sup>3</sup> The thinly brushed style of the earlier painter is seen in the view of the Piazzetta and the landscape in the top centre, which is depicted in transparent shades of turquoise green and blue, the trees painted with a delicate feathery touch. His figures are simply but confidently modelled, as in the groups of larger figures at the bottom left and right. It is difficult to estimate at what date the second artist intervened, but probably after the first paint layer had begun to develop craquelure and some paint loss. This artist substantially reworked the composition, with a very distinctive and more decorative style of his own. His depiction of trees and foliage, seen principally on the left and right sides, is more stylised, with arabesque forms and a more opaque application of paint. He overpainted many of the existing figures, such as the drummer on the boat at the lower left, with incisive highlights and cursive brushstrokes, and also seems to have added figures, like the group of the huntsmen at the upper right.<sup>4</sup>

The restoration of the painting has complicated the question of attribution to Pozzoserrato. The bright green and blue tonality of the earlier artist is characteristic of Pozzoserrato, as are the high viewpoint and the abrupt recession; the view of Venice seems to rise up in the same way as the distant areas do in Pozzoserrato's drawing of San Giovanni in Laterano (National Gallery of Scotland, Edinburgh). The compositions of the roundels of the *Four Seasons*, or *Months* of c.1584, two paintings of the group now in Providence, Rhode Island School of Design Museum of Art, have similar effects of recession in space using

clearly receding diagonals, with tiny figures. The windswept foliage with feathery trees, typical of a Venetian training, can also be found in the drawing *Landscape with St John on Patmos* (Morgan Library, New York); the arched bridge with broad steps in the drawing *Raven with a scorpion* (Louvre) and the steps cut into the rock in the drawing *Rocky landscape* (art market, Berne).<sup>5</sup> The view of the Piazzetta di San Marco is a naïve interpretation of that in his *Fire in the Doge's Palace*, the boat revealed by the restoration similar to one in the foreground of this painting. However, in the present scene a building of large stone blocks on the left has taken the place of the Library and in front is an imaginary arched bridge, which makes this vignette more of a fantasy. The round building on the horizon in the distance is very close to a building in the drawing of *David and Bathsheba* (formerly private collection, Marburg).<sup>6</sup>

This fascinating pleasure garden reflects a variety of visual and literary sources. There are comparable scenes in Flemish art: Lucas Valckenborch's *Spring* (Kunsthistorisches Museum, Vienna) depicts similar aristocratic pleasures taking place in front of a highly organised vista beyond.<sup>7</sup> Contemporary Italian literature abounds with recreational gardens, like the one with 'beautiful hedges', 'thick pergolas of jasmine, roses myrtle and laurel' and 'several flowing streams, by the cool fishpond and the magnificent fountain' described by Agostino Gallo in his treatise, the *Dieci giornate della vera agricoltura e piaceri della villa* of 1564. There were also real gardens designed in the period along these lines: those of the Villa of the Priuli, described by Doni in 1566 and visited by Empress Maria, daughter of Charles V and widow of the Emperor Maximilian.<sup>8</sup>

At the heart of the garden lies a maze or labyrinth (as it would then have been called). Classical sources such as Ovid and Plutarch describe the mythical Labyrinth (designed by Daedalus for King Minos of Crete to hide his Minotaur) as if it were a circular maze. It was regarded as a symbol of the underworld and therefore of hell in the Christian tradition and



Fig. 106 Lodovico Pozzoserrato, *Fire in the Doge's Palace*; oil on canvas, 61.5 × 96.5 cm (Biblioteca Comune di Treviso)

also as a place of redemption. Boccaccio describes a maze in his imaginary gardens, and there are records of 'dédales' ('Daedaluses' or labyrinths) in France in the fourteenth and fifteenth centuries, but it is impossible to determine whether they are made of clipped hedge or bricks and mortar. An English poem dated c.1450 describes the amusement and frustration of a group of ladies getting lost in a hedge-maze.<sup>9</sup> These are places where people could enjoy conversation and exercise and also be diverted by the challenge of reaching the centre. Toeput's painting provides an important visual record of a clipped-hedge garden labyrinth.<sup>10</sup> It is uni-cursal, involving only one choice of path at the beginning, and is filled with amorous couples. Rather than conveying a moral significance, the scene seems to be one of pleasure. Uncontrolled nature is evident in the surrounding hills and trees, but in the centre, where figures enjoy a banquet, it has been tamed by man and is part of the civilisation of villa life.

The source for the design of the maze set in a landscape was probably a northern print, such as the *Cretan Labyrinth* by Hieronymus Cock (Staatliche Graphische Sammlung, Munich) or those in the *Civitates orbis terrarum* or the *Hortorum viridariorumque elegantes* of 1583.<sup>11</sup> The use of print sources gives the scene a theatrical unreality, which can be added to the fantastic arched bridge and the strange circular building in the distance, giving the sense of a stage set. The figures gathered on the barge lower left recall the *teatri galleggianti* of Venetian festivals.<sup>12</sup>

- 1 Joos de Momper, possibly Hans Rottenhammer and Dirck de Vries; see Crosato Larcher 1988, p. 72. For Pozzoserrato's work see Menegazzi 1957.
- 2 Crosato Larcher 1988, pp. 71–7.
- 3 The attribution to Pozzoserrato was first proposed by Wegner (1961, p. 108); see also Shearman 1983, no. 263, and Pallucchini and Rossi 1974–82, 1, no. A 43.
- 4 The author is grateful to Renate Woudhuysen-Keller and Alison Stock of the Hamilton Kerr Institute for this information.
- 5 Washington 1986a, no. 112; Menegazzi 1957, p. 200, 1961, p. 122 and 1988, p. 67; Pietrogiovanna 1988, p. 127; Ostrow 1968, pp. 15–16.
- 6 In the Charles II inventory the painting was described as 'Venetian pastime in the Island of St George', which, as Shearman points out, must have been written by someone who knew Venice well since the view of the Piazzetta is close to that seen from San Giorgio Maggiore.
- 7 Crosato Larcher mentions *Landscape with a Castle* (Gemäldegalerie, Berlin) in 1988, p. 72.
- 8 This occurred in 1581 when Toeput was staying at nearby Treville; Crosato Larcher 1988, p. 71.
- 9 Reed Doob 1990, pp. 110–11; Lazzaro 1966, p. 57; Kern 2000, pp. 228–9; Pearsall 1962.
- 10 An interesting earlier example is in Lucas Gassel's *David and Bathsheba* (Wadsworth Atheneum, Hartford, and Isabella Stewart Gardner Museum, Boston, two of several versions), which could allude to David's temptation away from the right path; see Bord 1976, p. 108.
- 11 The latter by Vredeman de Vries, see Crosato Larcher 1988, p. 73.
- 12 Urban 1966, p. 143.













LEANDRO BASSANO

Bassano del Grappa 1557–Venice 1622

80. *Portrait of Tiziano Aspetti* c.1592–3

Oil on canvas

88.0 × 67.2 cm

Signed top right: LEANDER BAS / SANVS. / .F.

RCIN 405988

PROVENANCE

Probably in the collection of Marco Mantova Benavides and his descendant Andrea Mantova Benavides, 1695; bought by George III, 1762, with the collection of Consul Smith (Italian List [278])

REFERENCES

Shearman 1983, no. 29; Kryza-Gersch 1998, pp. 265–7

Leandro, Jacopo Bassano's third son, trained and worked with his father in Bassano del Grappa until 1588, when he set up his own workshop in Venice. Although he painted religious and historical subjects, he became more famous as a portrait painter. After painting the portrait of *Doge Marino Grimani* (Gemäldegalerie, Dresden) in 1595 Leandro was named a Knight of St Mark, and on subsequent portraits sometimes added *Eques* to his signature.

The sitter here is almost certainly Tiziano Aspetti, one of the leading sculptors in Venice at the end of the sixteenth century. The likeness can be compared to the later bust made for his tomb in the Carmine, Pisa, by his pupil Felice Palma.<sup>1</sup> Aspetti probably trained in the family workshop in Padua and may have been the assistant of the slightly older Girolamo Campagna. In 1577 he entered the service of Giovanni Grimani, Patriarch of Aquileia, who had the most important collection of antique sculpture outside Rome. For sixteen years Aspetti had a workshop at the Grimani Palace in Venice and was responsible for restoring some of the marbles, offered to the Venetian Republic in 1589 and arranged in the Statuario Pubblico, Biblioteca Marciana, in 1596.<sup>2</sup> On 3 November 1590 Tiziano Aspetti and Girolamo Campagna each agreed to carve a colossal marble figure to flank the entrance to the Public Mint (Zecca), directly opposite the Doge's Palace in Venice, as part of Vincenzo Scamozzi's extension and modification of Sansovino's buildings.<sup>3</sup> The statuette here is probably Aspetti's wax model for this colossal statue of Hercules. The portrait was presumably painted to celebrate the completion of this prestigious public commission in c.1592–3, a date consistent with the style of the painting.<sup>4</sup>

The portrait has a directness typical of Leandro Bassano and betrays the influence of Jacopo Tintoretto's earlier portraits, especially in the concentration of light on the face and hands. The way in which Aspetti presents his statuette to the viewer on an Oriental red carpet recalls the pose and setting of Veronese's slightly earlier (c.1587–8) portrait of a sculptor (now in the Metropolitan Museum, New York). Aspetti, as court artist to an erudite and eminent family, appears elegantly dressed, especially in comparison with Moroni's *Alessandro Vittoria* of c.1551 (Kunsthistorisches Museum, Vienna), an image of the working sculptor with rolled-up sleeves. Aspetti might even be taken for a collector, handling a prized work, like Lotto's *Andrea Odoni* (no. 66). The only difference between sculptors and collectors in images of this kind is that the former are usually shown with a single work (the one they are presenting to the viewer or to their patron), whereas the latter tend to be surrounded by the many riches of their collection.<sup>5</sup>

- 1 Timofiewitsch 1972, pp. 32–3; Shearman 1983, pp. 35–7, no. 29; Vicenza 2003, pp. 208–209. The painting is likely to be the portrait, said to depict Girolamo Campagna, listed in the 1695 inventory of Marco Mantova Benavides. Consul Smith may have acquired the painting when this collection was dispersed at the death of Andrea Benavides in 1711. In Consul Smith's list it is described as a portrait of 'Domenico Campana Statuary', a muddled version of two possible names: the sculptor Girolamo Campagna or the painter Domenico Campagnola; see Boucher 1980, pp. 159–64; Favoretto 1972, pp. 35–43, 122–4; Kryza-Gersch 1998, pp. 266–7.
- 2 Kryza-Gersch in Trento 1999, pp. 417–21; Perry 1978, pp. 215–44, pp. 229–30. Aspetti is mentioned in Grimani's will: see Kryza-Gersch 1998 and 1999.
- 3 The building is now the Libreria Marciana. In 1587–8 Aspetti collaborated with his former master, when he carved a small marble relief of Vulcan's forge over the chimney in the Sala dell'Anticollegio in the Doge's Palace while Campagna contributed the large supporting Atlantids.
- 4 The fact that there is no *Eques* in the signature also suggests a pre-1595 dating.
- 5 Kryza-Gersch in Trento 1999, pp. 153–6.



ATTRIBUTED TO GIROLAMO SAVOLDO

Brescia c.1480–Venice 1548

81. *The head of a man* c.1520–30

Black and white chalks on blue paper, much damaged

37.6 × 26.0 cm

Inscribed below: *Questa Testa è assai Bella et io non la posso Giudicare se non d'un Gran Mano | Della gran scola Fiorentina*

RL 088

PROVENANCE

Presumably Royal Collection by c.1810 (though not identified in Inv. A)

REFERENCES

Popham and Wilde 1949, no. 1112; Blunt 1971, no. 435; Brescia 1990, no. II.1

No completely convincing attribution has been found for this large and impressive head study.<sup>1</sup> The inscription, apparently of the sixteenth century, shows that an early collector judged it to be Florentine, and there is something about the decorative drawing of the hair (so far as can be judged) that does not allow this opinion to be dismissed out of hand. But the use of blue paper was much more common in northern Italy, and Creighton Gilbert has claimed the drawing as the work of Girolamo Savoldo (see nos. 67–8).<sup>2</sup> Savoldo's three decades based in Venice resulted in relatively few paintings (many of which are repetitions) and even fewer drawings, nearly all of which are of this type: black chalk heads on blue paper. Gilbert claimed that the present sheet was a self-portrait, based on the supposed facial resemblance to other presumed self-portraits: a prophet (who holds a scroll bearing Savoldo's signature) in Vienna; San Liberale at the far right of the *Pala di San Nicolò* in Treviso; and the so-called '*Gaston de Foix*' in the Louvre.<sup>3</sup> While the identification of the Vienna painting as a self-portrait is very plausible, and the saint in the Treviso altarpiece does seem to depict

the same person, there is a danger of identifying any similarly bearded, bushy-haired man in Savoldo's oeuvre as a self-portrait. '*Gaston de Foix*' has a different nose, short and fleshy rather than long and bony, and the subject of the Windsor drawing seems different again, with a stronger chin, broader lower face and less deep-sunk eyes than the Vienna figure.

The attribution to Savoldo has not been generally accepted, and is here followed only tentatively, for the fine combination of breadth of concept with tightness of detail is not characteristic of the artist.<sup>4</sup> Lucco ascribed the drawing to Bernardino Licinio,<sup>5</sup> but while the drawing is most probably by some Venetian artist around 1520–30, it is broader and more free than the rather flatly conceived heads of Licinio's many painted portraits (see no. 71).

- 1 An inscription on the old mount apparently attributed the drawing to Paris Bordone, and Popham (in Popham and Wilde 1949, no. 1112) classed it as Milanese of c.1530–40.
- 2 See in particular Gilbert 1986 (a revised edition of his thesis of 1955), pp. 62, 193, 295, 296, 428, 523, 532, 555; and in Brescia 1990, no. II.1.
- 3 Gilbert 1986, pp. 426–34; these identifications, including that of the drawing as a self-portrait, were accepted unquestioningly by Gelfand 1995, p. 16.
- 4 Boschetto 1963, p. 228, agreed with the old inscription in giving the sheet to an anonymous Tuscan Mannerist. Frangi 1992, p. 44, also rejected the attribution to Savoldo, without offering an alternative.
- 5 Lucco 1990, p. 90.



Questo Testa è un' Bella, et io non la posso giudicare se non per l'ordine del  
Pellegrino Testa è un' Bella



## 82. *The Annunciation* c.1537

Black and white chalks on blue paper, squared in black chalk, accidental ink stains

38.9 × 25.0 cm

RL 6658

### PROVENANCE

Royal Collection by c.1810 (Inv. A, p. 133, *A large Portfolio of Drawings*, no. 7, 'the Annunciation by Pordenone')

### REFERENCES

Tietze and Tietze-Conrat 1944, no. 1362; Popham and Wilde 1949, no. 743; Cohen (C.E.) 1980, pp. 127–8; Stock 1980, no. 10; London 1983b, no. D46; Pordenone 1984, no. 4.48; Furlan 1988, no. D94; Paris 1993, no. 224; Cohen (C.E.) 1996, no. 82; Furlan 2000, no. 24

The drawing is a study for Pordenone's large altarpiece of the *Annunciation* (fig. 107) in the conventual church of Santa Maria degli Angeli on the Venetian island of Murano – his last major painting, and (like several other works of this period) produced in more or less direct



Fig. 107 Pordenone, *The Annunciation*; oil on canvas, 467 × 285 cm (Santa Maria degli Angeli, Murano)

competition with Titian. The *Annunciation* was said by Vasari to have been commissioned from Pordenone after Titian's altarpiece of the same subject had been rejected by the sisters as being too expensive at 500 *scudi*.<sup>1</sup> Titian sent the painting instead to Isabelle of Portugal, wife of the Emperor Charles V, who supposedly paid him 2,000 *scudi*, and a congratulatory letter to Titian from his friend Pietro Aretino of November 1537 provides an approximate date for the beginning of Pordenone's work on the project. Titian's painting is lost, but an idea of the composition is given by an engraving by Gian Giacomo Caraglio.<sup>2</sup>

The dedication of the church to Santa Maria degli Angeli explains the prominence of angels in the painting – not just the annunciatory Gabriel (his pose taken from Pordenone's *Annunciation* of ten years earlier for the church of San Pietro Martire in Udine<sup>3</sup>), but also the archangel Michael with the scales for weighing human souls, and in the distant landscape the guardian angel Raphael with Tobias. In the drawing Raphael appears instead at upper centre, his arm around Tobias who clutches his fish. Both here and in Titian's composition the Virgin is submissive, with hands held in prayer or folded across her breast, whereas in the altarpiece she holds her hands apart in surprise, and her bold twist seen in the drawing has been abandoned.

The group of God the Father and his flanking cherubim is here uncomfortably small, and drawn in a different manner from the rest of the sheet, with the black chalk repeatedly dampened to strengthen the tone and accentuate the outlines of the figures. It may be that Pordenone made a late decision to add the group – a reprise of several earlier compositions by the artist – when it became apparent that all the visual interest of the tall altarpiece would otherwise be concentrated in the lower half. Subsequent studies would have corrected the relative sizes of the figures in the composition; but by scaling the composition up to the huge dimensions of the altarpiece, in which the figures are life-size, Pordenone lost the dense luminosity of the drawing, and the stretched

spaces between the figures were drained of emotional intensity.

A sheet in the Louvre, sketched on both sides with slight studies including an *Annunciation* and airborne angels, has been connected with the project, though there is no compelling case for this.<sup>4</sup>

1 Vasari 1906 edn, vii, p. 441.

2 Bartsch xv, p. 67, no. 3.

3 Destroyed, but known through a later copy; Cohen (C.E.) 1996, no. 50.

4 Louvre, inv. 10829; Furlan 1988, no. D93; Cohen (C.E.) 1996, pls. 674–5.





POMPONIO AMALTEO

Motta di Livenza, Veneto 1505 – San Vito al Tagliamento, Veneto 1588

83. *The Martyrdom of St Stephen* c. 1535 – 40

Pen and ink with brown wash and white heightening, over black chalk, on blue paper, upper corners cut

35.6 × 23.2 cm

Inscribed at lower left: *Del Bordonone*, and at lower centre, effaced pencil: *Del B...*

Verso: a slight black chalk sketch

RL 6664

PROVENANCE

Royal Collection by c. 1810 (Inv. A, p. 59, *Titiano Paolo Veronese e Scuola Veneziana*, 'Pordenone')

REFERENCES

Popham and Wilde 1949, no. 751; Pordenone 1980, p. 85; Furlan 2000, no. 27

Pomponio Amalteo was the pupil and assistant of Pordenone (no. 82) until at least 1532, when he begins to emerge in documents as an artist in his own right. He married Pordenone's daughter in 1534, and presumably maintained close contact until the older artist's death in 1539. Thereafter Amalteo's art ossified, and he showed little development over a long career of large-scale production for the provincial patrons of the Veneto and Friuli.

Naturally, at the start of his career his drawings were thoroughly indebted to the example of his master, and Popham tentatively followed the old attribution to Pordenone inscribed on this drawing, along with a stylistically identical *Supper at Emmaus* that he related to other Pordenonesque drawings, including a *Judgement of Daniel* in the Louvre (which the Tietzes had already attributed to Amalteo<sup>1</sup>). Following the definition of Amalteo's graphic personality by Cohen in 1973, the sheet has been unanimously recognised as his.<sup>2</sup>

Amalteo's unadventurous artistic personality seems to have led him to produce relatively

few exploratory sketches. More typical were carefully finished drawings such as this, almost certainly a *modello* for a lost and undocumented altarpiece, which fixed the composition for the benefit of his patron and workshop assistants. Like many artists working for provincial patrons (cf. no. 54), Amalteo frequently repeated his motifs: the horseman beating back the crowd, for instance, is also to be found in his drawing of the *Continence of Scipio* in the Louvre.<sup>3</sup> Similarly, a dense cluster of airborne figures is a common feature of the paintings of both Pordenone (see no. 82) and Amalteo, and it is a sign of the derivative nature of the group that Christ looks and gestures inappropriately to the left, not down to the martyr. But the dominant influence on the composition is Giulio Romano's altarpiece of the subject in Santo Stefano, Genoa, with the saint thrust forward in pictorial space, flanked by his lapidators. Pordenone had worked in Genoa around 1532, painting frescoes on the façade of the Palazzo Doria, and it is possible that Amalteo had accompanied him for at least a part of his stay in the city. With its total immersion in Pordenone's style, the drawing may probably be dated to within a few years of that visit.

1 Tietze and Tietze-Conrat 1944, no. 24.

2 Cohen (C.E.) 1973, p. 261.

3 *Op. cit.* pl. 15.





84. *A flagellator c.1555*

Red chalk

40.4 × 22.4 cm

Faintly inscribed at lower left, pencil: *Battista Franco*

RL O48

## PROVENANCE

Presumably Royal Collection by c.1810 (though not identified in Inv. A)

## REFERENCES

Popham and Wilde 1949, no. 329; Roberts 1986, no. 40; Van der Sman 2003, no. IV.12

Though Venetian by birth, Battista Franco spent much of his career in Rome (assiduously copying Michelangelo and the antique) and Florence, and did not return to Venice until the 1550s, where he continued to work in a central Italian style at odds with prevailing Venetian modes. His eclectic and sometimes chaotic drawings, prints, and designs for maiolica. Franco produced about a hundred prints, later in life experimenting with a combination of etching and engraving on unusually large plates.

The figure is a study (in reverse) for a tormentor in Franco's print of the *Flagellation*

(fig. 108),<sup>1</sup> which is signed at lower left *Battista Franco facciebat*. The composition is also known, reversed, in two other prints, both probably copies of Franco's, one large and uninscribed,<sup>2</sup> the other small (with some changes of detail), signed by Martino Rota and dated 1568.<sup>3</sup> None of these prints records explicitly the originator of the composition, and there has been a persistent suggestion that they reproduce a lost *Flagellation* by Titian, such as the painting that Vasari described as having been sent to the Queen of Portugal.<sup>4</sup>

The details of the Windsor drawing agree closely with the print, though there the waistband is reduced in width, a cloak is added, and the figure is tilted back a little. In the Metropolitan Museum is a comparable red-chalk study for the figure of Christ in the composition.<sup>5</sup> That drawing is a nude study to which Franco would later add the loincloth and the usual facial features of Christ, including

a beard; these amendments seem to confirm that Franco was not copying a painting but was devising the figures afresh, and he must be credited with the invention.

Scholars have been unanimous in dating the print to early in Franco's final Venetian period, whether or not they have accepted the design as his. Van der Sman (2003) raised the possibility that Franco had conceived the composition as a painting and that he later decided to render it in a print. The figures are reversed in the print and their handedness does not help to resolve the matter – the two flagellators seen here are left-handed in the drawing, right-handed in the print; the other two nearest Christ are left-handed in the print, but this may simply have been a compositional device to maintain an open and inward direction to their poses and actions. Both studies are a little larger than the corresponding figures in the print, and there is no evidence of mechanical transfer (such as incised outlines) to or from these sheets. Nonetheless, the appropriateness of scale and conception of these figures for a typical late, large print by Franco would support the simpler contention, that the composition was intended from the outset to be engraved.

1 Bartsch XVI, p. 122, no. 10; Van der Sman 2003, no. IV.13.

2 Not in Bartsch; an impression at Windsor, RC1N 830517.

3 Bartsch XVI, p. 250, no. 7.

4 Bartsch, *loc. cit.*; Tietze 1936, p. 227; Wethey 1969–75, I, pp. 93–4. Among those who have argued for Franco's responsibility for the composition, see especially Rearick 1959, p. 121, note 76; Dillon in Pallucchini 1981, pp. 316–17; tentatively, Chiari 1982, p. 20.

5 Metropolitan Museum of Art, New York, inv. 1962.119.10; Bean and Turčič 1982, no. 84; Van der Sman 2000, p. 69; Van der Sman 2003, no. IV.11.



Fig. 108 Battista Franco, *The Flagellation*; engraving and etching, 42.0 × 54.7 cm (British Museum, London)





85. *A man from behind* c.1555

Black and white chalks, with white heightening and brown oil paint, on blue paper

36.8 × 18.8 cm

RL 4823

PROVENANCE

Royal Collection by c.1810 (Inv. A, p. 85, *Scuola Veneziano*, among '38 to 43. Tintoretto')

REFERENCES

Tietze and Tietze-Conrat 1944, no. 1759; Popham and Wilde 1949, no. 952; Roberts 1986, no. 35

The drawing is a study for the turbaned man at the foot of a ladder in the centre of Tintoretto's canvas of the *Crucifixion*, painted for the church of San Severo, Venice, removed in 1791 and now in the Accademia (fig. 109). Surprisingly, the canvas is not documented and has been remarkably widely dated, between the 1540s and 1560s, but most recent scholars have recognised in the painting Tintoretto's closest engagement with the works of Paolo Veronese, shortly after that artist arrived in Venice in 1553.<sup>1</sup>

The drawing is a finely preserved example of Tintoretto's characteristic drawing style, working with his usual media of black chalk on blue paper, here heightened with both white

chalk and white lead, and with the line of the cross in the final composition added, probably later, with a couple of strokes of brown oil paint. Such drawings must have been executed in huge numbers by the artist, but they were the epitome of the preparatory sketch, dashed off to capture a pose and of little use to the artist once their immediate purpose had passed, and only a small proportion survive. Rearick emphasised the conservatism of Tintoretto's drawing habits, pointing out that although he sometimes added pen, wash and white to his chalk drawings, and occasionally worked with brush and ink, he apparently never worked in pen and ink or pen and wash alone, and never in red chalk.<sup>2</sup>

Two other drawings for the *Crucifixion* are known: a squared study of the soldiers dicing for Christ's clothes (actually two separate drawings on two joined pieces of paper) in the Uffizi;<sup>3</sup> and, less certainly connected with the painting, a sketch in the Courtauld Institute for the woman supporting the swooning Virgin.<sup>4</sup>

1 Forlani 1956, p. 13; De Vecchi 1970, no. 108; Rossi 1975, p. 58; Pallucchini and Rossi 1974–82, no. 171, all dated the painting to 1554–5; Rearick however (1996, p. 174; 2001, p. 120) dated the painting and drawing to c.1551, implicitly rejecting the influence of Veronese.

2 Rearick 1996.

3 Uffizi, inv. 13005-F.

4 Courtauld Institute, Seilern collection, inv. 369.



Fig. 109 Tintoretto, *The Crucifixion*; oil on canvas, 282 × 445 cm (Accademia, Venice)





Verona c.1516–1567

86. *A prophet or philosopher c.1550–60*

Black and white chalks with grey-brown wash, on blue paper, lower left corner cut

40.8 × 25.4 cm

Inscribed upper left: *Paolo Calliari. 15E.*

Verso: *The torso of a male nude.* Black chalk on blue paper

RL 6697

PROVENANCE

Royal Collection by c.1810 (Inv. A, p. 59, *Titiano Paolo Veronese e Scuola Veneziana*, among '29 to 42. Of Paolo Veronese and Carlo Cagliari')

REFERENCES

Popham and Wilde 1949, no. 1006; Cocke 1984, no. 224; Rearick 1988, no. 24

As the inscription (probably of the seventeenth century) shows, the drawing was traditionally attributed to Paolo Veronese (1528–88). This was tentatively accepted by Popham, and more enthusiastically and tenaciously by Rearick, who put forward at different times two hypotheses for the purpose of the drawing – an early idea for one of Veronese's frescoed prophets high in San Sebastiano, Venice;<sup>1</sup> or connected with Veronese's work in the Libreria Marciana. Rearick advanced a scenario in which Veronese produced four canvases (with another planned in the Windsor drawing) in 1557, continuing the theme of the *tondi* painted (by

artists including Veronese) in the ceiling, with a mixture of philosophers, scientists and allegories; it then became clear that the canvases were too small, and the decision was taken to abandon the first series and commission larger canvases with the figures in architectural niches designed by Sansovino himself.<sup>2</sup>

There are indeed strong general resemblances between the Windsor drawing and Veronese's niche-figures of the 1550s, but the style of the drawing seems irreconcilable with Veronese's certain sheets. In rejecting the drawing, Cocke noted that 'the detail with which the shadow is built up and the insistence on the silhouette achieve a powerful sculptural effect at odds with Veronese's painterly chalk studies'.<sup>3</sup> In response Rearick argued that the drawing belonged to a 'transitional moment', reasoning that Veronese early in his career 'remained deeply rooted in the Emilian principles that had first inspired him'.<sup>4</sup>

The argument of the 'transitional moment' is usually special pleading to explain a drawing that one would wish to be by an artist but whose style does not correspond with anything certainly by that draughtsman. This combination of complicated outline and busy, faceted internal modelling is not met with in the drawings of Veronese. There are, however, enough points of contact with his art to suggest that it is by a contemporary, and Sœur made the most convincing suggestion to date in proposing that it is in fact by Veronese's compatriot Domenico Brusasorci.<sup>5</sup>

Brusasorci's drawn oeuvre is very sparse, and few sheets can be assigned to him with certainty. A drawing in Edinburgh, inscribed with the date 1547 and reasonably attributed to the artist, displays the Emilian roots of his eclectic style.<sup>6</sup> By the following decade Brusasorci's figures and compositions had solidified: the key work in reconstructing his drawn oeuvre, a study at Chatsworth for his altarpiece of the *Madonna and Child with Saints* in Sant'Eufemia, Verona,<sup>7</sup> demonstrates a less

decorative approach to the drapery, with a busy silhouette and stocky figures, as is also seen in a second sheet in Edinburgh, again attributed to the artist with some certainty.<sup>8</sup> The monumentality of the present figure compares well with a study of *Saturn* in the Uffizi, with a sixteenth-century ascription to Brusasorci.<sup>9</sup> The unusual technique of the present drawing, with many small strokes of wash over black and white chalks, is comparable to that of a sheet in the Louvre, also attributed to Brusasorci by Sœur.<sup>10</sup> No project of Brusasorci's is known for which the sheet might have served as a study, though a study of St Peter in a niche (reasonably attributed to the artist),<sup>11</sup> and another drawing of a standing prophet (less certainly so)<sup>12</sup> may have been for the same undertaking.

When the drawing was lifted from its old mount for the Veronese exhibition in Washington DC in 1988, an unusually large black-chalk drawing of a male nude was discovered on the verso (fig. 110). Unfortunately, too much of the chalk has been lost over the centuries to assess its style. The arms of the figure appear to be missing (as if it were a damaged sculpture), or pinioned behind his back. This is the plight of St Sebastian in Brusasorci's Sant'Eufemia altarpiece, though the pose of the figure is not particularly close.



Fig. 110 No. 86 verso

- 1 Rearick 1976–80, p. 54. A drawing in the Fogg Art Museum (1927.59) that Rearick cited to support this attribution is very different in style.
- 2 Rearick 1988, nos. 22–4; the drawing was also accepted by Coutts 1986, p. 400, placing it in the first half of the 1550s.
- 3 Cocke 1984, p. 387.
- 4 Rearick 1992, p. 148.
- 5 Sœur 1993, pp. 64–5, citing an attribution to Brusasorci by Philip Pouncey written on the verso of the old mount.
- 6 Edinburgh 2004, no. 92.
- 7 Jaffé (M.) 1994, no. 745.
- 8 Edinburgh 2004, no. 93.
- 9 Marinelli 2000, no. 23.
- 10 Sœur 1993, no. 11.
- 11 Christie's, London, 15 December 1992, lot 62, as Paolo Farinati; ill. Sœur 1993, p. 64, fig. 11b.
- 12 Uffizi; Mullaly 1971, no. 29.





87. *The Emperor Vespasian c.1560–80*

Black chalk, pen and ink, brush and ink, and white heightening on paper washed pale brown

39.4 × 27.0 cm

Inscribed by the artist on the recto: *INP. CAES. VESPASIA[N] / AVG. P. M. T. RP. P. P. C / OS. III*; on the verso:

*P[er] riuerso dila medalia di vespisiano seli fa una palma arbore gra[n]de a questo / modo una dona asentata tuta pensosa e u[n] armado co[n] le mane ligate de die... / cone pregio[niero] [drawing of a medal with the words IUDEA CAPTA SC] / il drito dila medalia seli fa: IMP. CAES. VESPASI / AUG. COS. III. / Anche selifa u[n] altro riuerso una figura co[n] unasta imano ch[e] afronta u[n] porche / co[n] unalbor di drio la qual figura sia p[er] dito vespisiano caciatore over p[er] / meleagro; and inscribed by William Gibson on the verso with his price mark: *P. Farinato 8.1.**

RL 4995

PROVENANCE

William Gibson; probably acquired by Charles II; Royal Collection by c.1810 (Inv. A, p. 117, Paolo Farinati, 'A Spirited manner & not wanting in Invention but not correct in his Drawing.')

REFERENCES

Popham and Wilde 1949, no. 300; London 1983b, no. D17

Paolo Farinati worked in and around Verona throughout his career, producing many decorative cycles for private residences, only a small number of which survive. He also made quantities of chiaroscuro drawings such as this, some of which can be connected to paintings, but most of which may have been produced either to build up a stock of images for potential customers, or as finished sheets for sale. His heavy late Mannerist style changed little throughout his career, and dating his drawings on stylistic grounds is almost impossible.

This drawing is one of a set of eight by Farinati at Windsor depicting great men from

ancient history: others show the Emperors Vitellius and Julius Caesar, Alexander the Great (three drawings), King Sapor of Persia and Attila the Hun.<sup>1</sup> Further, there are elsewhere similar studies of the Emperor Antoninus Pius in the Ashmolean;<sup>2</sup> of Mithridates, King of Pontus, in Edinburgh;<sup>3</sup> and another of Vitellius, on the art market.<sup>4</sup> All of these figures are shown standing in niches or on plinths, or seated on architectural elements, suggesting that they were intended to be painted illusionistically as part of an interior decoration scheme – most probably of a library, as libraries were traditionally furnished with portraits of great men. Farinati painted in the Palazzo Guarienti alla Bra in Verona a room with depictions of the Twelve Caesars (emulating Titian's cycle in the Palazzo Ducale, Mantua – cf. no. 39),<sup>5</sup> but the drawings under consideration here, which include figures other than Roman emperors, must relate to a different project.

In incipitions on both sides of the sheet (and on several others in the series), Farinati considers

an associated medal of the Emperor. As Scrase noted, the lettering on the recto is derived from an actual coin of the Emperor,<sup>6</sup> but on the verso of the sheet (fig. 111) the artist suggests two possible reverses for a medal of his own invention.

Farinati's drawings were esteemed by seventeenth-century English collectors, and the Royal Collection now holds about fifty sheets by him and his followers. Fourteen of these bear an inscription in a hand identifiable as that of the dealer William Gibson, and it is probable that most, if not all, of the Farinatis were acquired during the reign of Charles II. A list of albums at Kensington Palace in 1727 includes one volume entirely of drawings by Farinati, with others in a miscellaneous album.

1 Popham and Wilde 1949, nos. 299–301, 303–7.

2 Parker 1956, no. 222.

3 Andrews 1968, p. 49, no. D1598.

4 Sotheby's, 4 July 1975, lot 194.

5 See Verona 2005, p. 225.

6 London 1983b, p. 256.

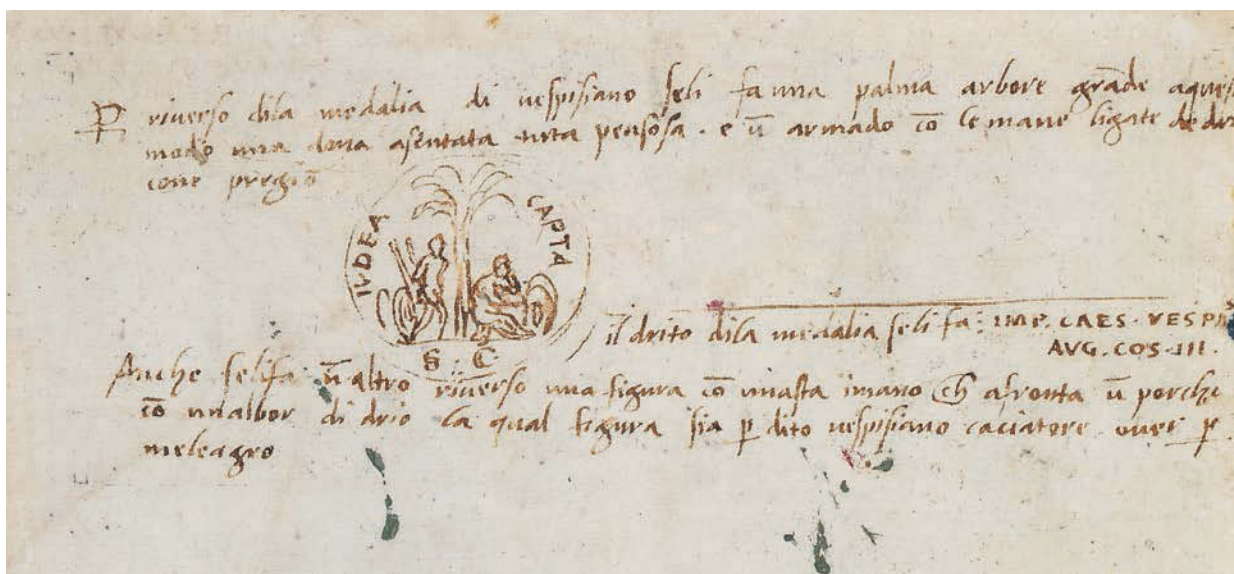

Fig. 111 No. 87 verso (detail)















ANNIBALE CARRACCI  
Bologna 1560–Rome 1609

88. *An Allegory of Truth and Time* c.1584–5

Oil on canvas  
130.0 × 169.6 cm  
RCIN 404770

PROVENANCE

Possibly recorded at Hampton Court in the reign of Queen Anne, c.1710. At Buckingham Palace during the reign of Queen Victoria

REFERENCES

Levey 1991, no. 433; Posner 1971, II, no. 19

According to his biographer, Malvasia, Annibale Carracci was the son of a tailor and trained with his cousin Ludovico (1555–1619; see nos. 111, 120). His early work also shows the influence of the Bolognese artist Bartolomeo Passerotti. Annibale must have learned engraving from his brother Agostino (1557–1602; see no. 112). Annibale visited Parma in 1580 in order to study the work of Correggio (nos. 34–5), and Venice in 1581–2 to study Titian, Tintoretto and Veronese (nos. 58–61 and 75–7).

Perhaps the single most important event in the history of late sixteenth-century Italian painting was the formation in the early 1580s of an informal art academy in Bologna by the three Carracci, Ludovico, Agostino and Annibale. They insisted on study from the life as the foundation of artistic practice, consciously rejecting Mannerist artificiality and training many of the artists (including Domenichino, Guido Reni, Giovanni Lanfranco and Francesco Albani – see nos. 116–19, 132) who were to form the first wave of the full Baroque in Italy.

The new studio-academy encouraged a re-evaluation of the north Italian masters of the previous century, in particular Correggio, Titian and Veronese; a respect (but not veneration) for classical antiquity; and a hostility towards the theory and the practice of Giorgio Vasari (no. 9) and Florentine Mannerism.

During these years the three artists collaborated on fresco decoration within Bolognese palaces: the Palazzo Fava illustrated with scenes from the story of Jason in 1583–4, and the Palazzo Magnani with scenes from the story of Romulus and Remus in 1588–92. At the same time Annibale, the most talented and innovative of the three, produced a body of his own work, of which this painting is an important example. In 1595 he entered the service of Cardinal Odoardo Farnese in Rome, remaining

with him for ten years and producing his greatest work, the frescoes in the Palazzo Farnese from 1597 to 1601. In Rome he studied classical sculpture and the work of the High Renaissance, particularly Raphael and Michelangelo. Soon after his death Annibale was credited with having ‘reformed’ Italian painting, his ideal, classical vision of nature being seen as the perfect corrective to the fantasy of Mannerism and the brutal realism of Caravaggio.

No specific source for the subject of this painting has been identified. Annibale probably consulted books such as Vincenzo Cartari’s mythography *Le imagini con la spositione de i dei de gli antichi* first published in Venice in 1556 and with illustrations in 1571, compiled from classical sources such as Pliny.<sup>1</sup> The moral of the painting would seem to correspond to two famous sayings (also current in English): ‘The truth will out’ and ‘All’s well that ends well’. In the centre of the composition Time has brought his daughter, Truth, from the depths of a well to reveal her to the light of day. Time famously flies (hence the wings) and holds an hourglass; Truth is light (which explains her sunburst halo) and looks at herself in a mirror, which presents a true image of the world. Truth tramples underfoot a figure personifying Deceit (sometimes called Fraud, Hypocrisy or Calumny). After its most recent restoration a malevolent animal’s features were revealed at the back of her head, so that she is literally ‘two-faced’. This central drama is framed by two symbolic figures, arranged like caryatids. On the right is Bonus Eventus, literally Happy Ending, who refers to the happy issue of enterprises and holds corn and poppies and scatters flowers. The figure on the left may represent Felicity (Happiness), with cornucopia to signify plenty and a winged caduceus for peace, or alternatively Buona Fortuna (Good Luck), who bears similar attributes but is also traditionally shown, as here, with wings.<sup>2</sup>

Many of the details of the composition were worked out on the canvas during the process of painting, and the numerous resulting pentiments are now clearly visible. On the left-hand

side sky has been painted over trees, whose foliage once extended to the top edge of the canvas. Truth’s right arm and Buona Fortuna’s left hand have both moved slightly, as have both arms of the figure of Deceit and Bonus Eventus’s left arm and right leg.<sup>3</sup>

There is a drawing, executed in black and red chalk and coloured washes (Fogg Art Museum), which appears to be the final design for a Judgement of Paris, although no painting made from it survives.<sup>4</sup> The apparent date of the drawing, the format and even the composition are so similar to this *Allegory* as to suggest that Annibale might originally have planned a pair of paintings dealing with the theme of Good and Bad Judgement and their consequences.

This painting is an excellent example of Annibale Carracci’s study of north Italian painting: the idea of a complex bespoke allegory and the general arrangement of figures, architecture and landscape derive from Titian’s famously enigmatic allegory, now called *Sacred and Profane Love*, of c.1515 (Borghese Gallery, Rome). The facial types, the elegant, boneless hands and the slightly acidic colours show the influence of Correggio and of his highly successful follower, Federico Barocci (1526–1612).<sup>5</sup>

It was not the Renaissance elements that struck Annibale’s contemporaries, but rather his modern naturalism, a weighty materiality of figure and landscape that counterbalances the painting’s cerebral allegorical subject. Most striking here, and in other Annibale paintings of these years such as the *Baptism of Christ* of 1585 (San Gregorio, Bologna), is his naturalistic depiction of figures out of doors, seen here in the starkly sunlit figure of Truth. Annibale’s directness combined with the inventiveness of his composition and bold colours transform the north Italian influences and herald his future achievements in the Palazzo Farnese in Rome.



- 1 Tervarent 1944, pp. 95–6; Cartari 1571, pp. 482, 486–7.
- 2 Tervarent 1944 identifies 'Felicity' as 'Fortune', because of her wings.
- 3 Conservation carried out by Rupert Featherstone in 1988. The painting has experienced some abrasion in the past, causing the ground to show through in many areas. This has made some of the modelling of the figures less distinct and with more abrupt transitions between highlights and mid-tones than the artist originally intended. The well-preserved drapery of Buona Fortuna gives some idea of what the whole painting might once have looked like.

- 4 Mongan and Sachs 1940, no. 80; Ottawa 1982, no. 26.
- 5 First attributed to Annibale by Longhi and Voss (cautiously) in 1929 (letters in the Royal Collection picture files: Longhi 29 April 1929; Voss 28 April 1929) and now almost universally accepted as by him. The painting is also discussed by Mahon in Bologna 1956, no. 53; Boschloo 1974, I, pp. 71–2, II, pp. 176, 191, 211; DeGrazia 1984, no. 124; Dempsey in Washington 1986b, pp. 248–51; Benati in Bologna 2006, pp. 164–5.



89. *Head of a Man in Profile c. 1588–95*

Oil on canvas  
44.8 × 32.1 cm  
RCIN 405471

PROVENANCE

Probably acquired by Frederick, Prince of Wales, by 1750

REFERENCES

Levey 1991, no. 435; Posner 1971, II, no. 54

This vivid head is precisely the type of study from everyday life practised so passionately by the three Carracci in drawings and paintings in their early years in Bologna. A similar directness and looseness of handling is seen in Annibale's early portraits and the extraordinary group of genre paintings: the *Boy Drinking* of c. 1582–3 (Christ Church, Oxford); *Bean Eater* of 1583–4 (Galleria Colonna, Rome); *Two Children Teasing a Cat* of c. 1588–90 (Metropolitan Museum of Art, New York); and *The Butcher's Shop* of c. 1582 (Christ Church, Oxford, once in Charles I's collection).<sup>1</sup> These studies from nature, painted with such sympathy and with broad open brushwork, were in deliberate contrast to the dry, 'statuesque' style of the previous generation of Mannerist painters. The Carracci sometimes used the word *pastosità* ('pastiness' or 'impasto') to describe their work. Venetian painting – particularly that of Veronese, Titian and Tintoretto – is clearly important for this revolution in paint application, but the directness and even awkwardness of *pastosità* is unique to Annibale. Not everyone appreciated the innovation: Annibale's biographer, Malvasia, described a self-portrait by the artist as 'in the careless manner, and vile'.<sup>2</sup>

The head is probably one of the 'two Carachis, by themselves' seen by George Vertue in the collection of Prince Frederick in 1750 (boldly painted heads are often assumed to be self-portraits). It may have been recommended to the Prince by one of his artistic advisers, Major-General John Guise (1682/3–1765), whose collection included two of the early Carracci genre scenes mentioned above, the *Boy Drinking* and *The Butcher's Shop*. Annibale's reputation was high in eighteenth-century England, with these spontaneous paintings singled out for praise by critics such as Jonathan Richardson and Joshua Reynolds.<sup>3</sup> Subsequent Royal Collection cataloguers lost

sight of the attribution, listing the painting without an artist's name, or giving it to Titian and even Sebastiano Ricci. Longhi was the first to reattribute the painting to Annibale in an unpublished letter in 1929 and a review in 1960, dating it to c. 1585.<sup>4</sup>

The attribution is not without complications. Most writers recognise Annibale's quality and touch in this painting but find it difficult to match against any of his other portraits. Levey compared it to the *Portrait of a Man* (Alte Pinakothek, Munich), dating both to the late 1580s.<sup>5</sup> Posner (and others) attributes the Munich portrait to Agostino Carracci and he is cautious about accepting the Royal Collection portrait as by Annibale.<sup>6</sup> He draws attention to many pictorial qualities – the strong colours, fluid treatment, the cool tonality of the green coat, the thin layer of blue over the background brown – which, he claims, cannot be found in secure Annibale portraits of this date: the *Portrait of a Man* (Pitti Palace, Florence); the so-called *Self-portrait* (Uffizi; fig. 112) or the *Portrait of an Old Man* (Jean-Luc Baroni, London). One might argue against this that the Uffizi *Self-portrait* has the freely handled shirt, and that both it and particularly the Baroni have something of the extraordinary touch of this portrait, which has very little *pastosità*. Small, informal and private portraits of this type are notoriously difficult to date: it may be that it was painted as late as c. 1595, when Annibale had developed a more translucent, spontaneous touch, though his official commissions of this date would have been given a much more polished finish.

The portrait may have been painted in exchange for goods. According to Malvasia this was a habit of Annibale's in Bologna: he acquired a new hat in exchange for a portrait of the hatmaker's wife, for 'he was unable to turn down even the barber or the cobbler who patched his shoes when they asked him to do their portrait or make a little picture of the Madonna to keep by their bed'.<sup>7</sup>



Fig. 112 Annibale Carracci, *Self-portrait*; oil on canvas, 71.0 × 56.0 cm (Galleria degli Uffizi, Florence)

- 1 Byam Shaw 1967, nos. 180, 181, pp. 100–102.
- 2 Malvasia 1678, I, p. 502: 'il proprio ritratto da se stesso fatto nel modo sprezzato, e vile'; Posner 1971, p. 25; Gibson in Lewine and Wittkower 1967, pp. 3–5.
- 3 Vertue, 'Miscellaneous Papers', British Library Add. MS19027, fol. 22v., August 1750. Jonathan Richardson in 1725: 'Annibale Carracci was rather Great, than Gentle ... Tis no Objection against a Sketch if it be left Unfinish'd, and with Bold Rough Touches, tho' it be Little, and to be seen Near.' Richardson (J.) 1725, pp. 166, 206; in 1769 Reynolds praised the 'scrupulous exactness' of Annibale's life sketches. See Evans in Cardiff 1998, p. 47, no. 26.
- 4 Redgrave sheet, dated 8 December 1862, inscribed *Titian?* and *Ricci* added in a later hand. In 1929 Longhi suggested Annibale Carracci (letter in the Royal Collection picture files), an idea also mentioned by Collins Baker (1929, p. 122). Exhibited in 1960 as by Sebastiano Ricci (London 1960, no. 121), it was associated with the group of Ricci studies of heads after Veronese. The attribution to Annibale was published by Longhi (1960, p. 60) in a review of this exhibition, followed by Levey (1991), Nicolson (1965, p. 476) and Lewine and Wittkower (1967, no. 1). S. Pepper (1972, pp. 263–4) accepted it, saw particular similarities with the *Portrait of an Old Woman* (private collection), and dated these two and the Baroni portrait to c. 1593 (but in 1973, pp. 130–3, dated it in the 1580s); Cooney and Malafarina 1976 to c. 1589–90; Berati in Bologna 2006, pp. 100–101, c. 1582–3. Cleaned in 1977–9.
- 5 Exhibited in Mahon 1956, no. 70.
- 6 Posner 1971, II, p. 25, no. 54.
- 7 Summerscale 2000, p. 261; Malvasia 1971, p. 285.







ANNIBALE CARRACCI  
Bologna 1560–Rome 1609

90. *The Madonna and Sleeping Child with  
the Infant St John the Baptist ('Il Silenzio')* c.1599–1600

Oil on canvas  
51.2 × 68.4 cm  
RCIN 404762

PROVENANCE

Recorded in the Farnese collection in the Palazzo del Giardino, Parma, 1678 and c.1680; purchased for George III by Richard Dalton, 27 May 1766, for £262 (W.R.A., Geo. 17153)

REFERENCES

Levey 1991, no. 432; Posner 1971, I, pp. 109–110; II, no. 122

This small devotional painting dates from the time when Annibale Carracci was completing his greatest work, the Palazzo Farnese ceiling in Rome, which merged Roman Classicism with the study of natural forms. The idea of Christ asleep prefiguring his death is found in Raphael's composition, the *Madonna of the Diadem* (Louvre; fig. 113), which explores the theme of the Madonna of the veil (see no. 8), in which the lifting of the veil is a symbol of revelation, alluding to the cloth covering the chalice at Mass and the sheet that covered the dead Christ.<sup>1</sup> Christ's future sacrifice is alluded



Fig. 113 Attributed to Giovanni Francesco Penni, *Madonna of the Diadem*; oil on poplar panel, 68.0 × 48.7 cm (Musée du Louvre, Paris)

to by the resemblance of the table to an altar or tomb and the shroud-like cloth on which he sleeps. The cherries, of which one has already been eaten, symbolise heaven as 'fruits of paradise'.<sup>2</sup> The Virgin may be read as cautioning John not to awaken Christ to his Passion before his time.<sup>3</sup> There is a black chalk and pen and ink preparatory drawing for the whole composition (previously in the Duke of Sutherland's collection), including the figure of John reaching out to touch Christ.<sup>4</sup> This gesture is similar to that of the putto touching a spine of the crown of thorns in Annibale's *Pietà* (Capodimonte, Naples), which dates from the same period.<sup>5</sup> The sharing of the motif suggests that Annibale was working out ideas for both paintings at the same time. In both *Il Silenzio* and the *Pietà* there is a carefully balanced pyramid composition, with the crucial gesture of the Virgin holding the centre.

Annibale may have seen Sebastiano del Piombo's very Michelangelesque version of the subject (Capodimonte, Naples; fig. 114) of the 1530s, as it was in the Farnese collection at this time.<sup>6</sup> Annibale's painting was also in the Farnese collection, recorded by Malvasia in the Palazzo del Giardino in Parma in 1678.<sup>7</sup> Annibale probably derived the gesture of enjoining silence from Michelangelo: in a red chalk presentation drawing by him (private collection), usually dated to the 1540s, the Holy Family is shown with an older John the Baptist and it is he rather than Mary who puts his finger to his lips.<sup>8</sup> Such a considered use of Renaissance sources gives *Il Silenzio* grandeur despite its modest size. Each form is clearly delineated with the classical restraint typical of Carracci's style at this time. In the subdued atmosphere the figures emerge from deep shadows. Annibale also pays close attention to details, such as the children's delicate curls, the fringe of the Virgin's turban, the cherries and the finely painted fingers. The Christ Child has the weight of natural sleep, his stomach relaxed, his mouth slightly open, but his hand is paler than his mother's on which he rests, alluding to his future death. Annibale made small but important changes, some clearly



Fig. 114 Sebastiano del Piombo, *Madonna del Velo*; oil on slate, 118.0 × 88.0 cm (Museo di Capodimonte, Naples)

visible, others only in infra-red reflectography and x-radiography, as he devised this strong and deceptively simple composition.<sup>9</sup>

The painting was much copied, reinterpreted and quoted, especially after it was acquired by George III in 1766. A squared-up composition by Sassoferrato is perhaps related to the most notable copy of the painting attributed to Domenichino (Louvre) which was probably painted c.1605, and therefore very shortly after the original.<sup>10</sup> The painting was engraved by Bartolozzi while it was at Buckingham House in 1768; Dalton, who bought the painting for George III, owned the preparatory drawing. Francis Cotes's *Queen Charlotte with the Princess Royal* of 1767 (Royal Collection) depicts the Queen silencing the viewer with her raised figure, so as not to wake the sleeping princess, as a homage to the recent acquisition.



- 1 The *Madonna of the Diadem* is attributed to Giovanni Francesco Penni. Meyer zur Capellen 2005, II, 49 and no. 51 for Raphael's related *Madonna di Loreto*, c.1512 (Musée Condé, Chantilly).
- 2 For a discussion of the iconography see Firestone 1942, pp. 43–62; Copertini 1959, pp. 99–103.
- 3 Jameson 1902, p. 125; Posner 1971, p. 53.
- 4 Tomory 1954, no. 46; Mahon 1956, *Disegni*, no. 111; sold Sotheby's, London, 11 July 1972, lot 59, to C.G. Boerner, Düsseldorf.
- 5 Posner 1971, I, no. 119, painted for Cardinal Farnese and in the Palazzo del Giardino in 1680.
- 6 Hirst 1981, pp. 138–9.

- 7 See Levey 1991, no. 432, and Posner 1971, no. 122.
- 8 De Tolnay 1975–80, v, pp. 65, 193–4, fig. 158.
- 9 The painting was conserved by Rosanna de Sancha in 2003. The background is made up of cool grey-blue layers of paint to which Annibale added a copper green layer in the area around the figures. A fold of her blue mantle lay along the Virgin's right shoulder, as in the Domenichino copy, and her turban extended higher. The bolster may have extended further to the right, as in the copies.
- 10 See Levey 1991 and Posner 1971 for the many copies and versions. See also Spear 1982, I, no. 20.



91. *Boy Peeling Fruit* c. 1592–3

Oil on canvas  
63.0 × 53.0 cm  
RCIN 402612

## PROVENANCE

Possibly acquired by Charles II but first recorded in the reign of James II in 1688 'By Michael Angelo – A piece, being a boy in his shirt, paring fruit'

## REFERENCES

Levey 1991, no. 423; New York 1985a, no. 61; London 2001c, no. 1

Caravaggio was probably the most influential painter of the early seventeenth century. He was the son of Fermo Merisi, who came from Caravaggio in Lombardy, and was brought up in Milan. In 1584 he was apprenticed to Simone Peterzano in Milan, where he must have been exposed to Lombard naturalism, Venetian colour and painterly application, and the chiaroscuro of Leonardo and his followers. In the summer of 1592 he travelled to Rome, where he moved between patrons, studios and dealers in search of work. Giulio Mancini, an early biographer of Caravaggio, records that in his early years in Rome he stayed with and worked for a beneficed priest of St Peter's, Monsignor Pandolfo Pucci, referred to as 'Monsignor Insalata' ('Mr Salad') on account of the meagre fare offered to lodgers. At this time Caravaggio lived by hack-work, producing copies of devotional works and small half-length single-figure compositions for the open market. In about 1593 he moved to the house of the Mannerist painter Cavaliere d'Arpino and his brother Bernardino, where Bellori, another biographer, states that he painted flowers and fruit. It was not until some time in the mid-1590s, when Caravaggio was taken up by Cardinal del Monte and lodged in his palace, that his career really took off.

There are a handful of references in contemporary sources to this composition, which dates from Caravaggio's early struggling years in Rome. One of the first paintings mentioned in Mancini's biography is a 'boy peeling a pear with a knife' (in later editions the fruit becomes an apple).<sup>1</sup> There is also a record of an unattributed painting of a 'young boy seated at a table with an apple in his hand' confiscated in 1607 from Cavaliere d'Arpino's studio and given by Pope Paul V to his nephew, Cardinal Scipione

Borghese. This painting does not appear in the 1693 inventory of the Borghese collection.<sup>2</sup> A letter of 16 August 1608 from Lorenzo Sarego in Perugia to Cardinal Scipione Borghese mentions a half-length painting of a boy peeling a peach by Caravaggio, which had turned up in the estate of the Perugian collector Cesare Crispolti.<sup>3</sup> From these records it appears either that Caravaggio painted several versions of this composition or that others, perhaps from within his circle, made copies or variants of them.<sup>4</sup>

Today at least ten versions survive, all showing the peeling of citrus fruit, probably a green Seville or Bergamot orange (rather than an apple, peach or pear), with other fruit scattered on the table – peaches, cherries and nectarines.<sup>5</sup> They belong with a group of quite small paintings dated c. 1593–7, all depicting half-length youths against simple backgrounds, evocatively lit, with prominent still lifes in the foreground; other examples include the *Self-portrait as Bacchus* and *Boy with a Basket of Fruit* (both Galleria Borghese, Rome) and the *Boy Bitten by a Lizard* (National Gallery, London and Longhi collection, Florence). Caravaggio's typically Lombard interest in recording reality as it was set in front of him, with posed model and still life, was to continue throughout his career. The awkwardness of the figure here compared with the *Boy Bitten by a Lizard* or *Boy with a Basket of Fruit* suggests that this is Caravaggio's earliest surviving painting.<sup>6</sup>

Caravaggio's skill at still-life painting was particularly praised by early biographers and he reputedly said that 'good still-life painting required as much artistry as good figure painting'. Rudolf Wittkower was the first to suggest that these elements could be read emblematically, an example followed by later critics.<sup>7</sup> The bitter fruit has been thought to allude to the surprises in store for the inexperienced boy, the corkscrew turn of the peel like the turn of Fortune's wheel, although there is very little evidence that contemporaries read hidden meanings into paintings of this sort with such alacrity and ingenuity.<sup>8</sup> The painting has also been related to the four seasons or the

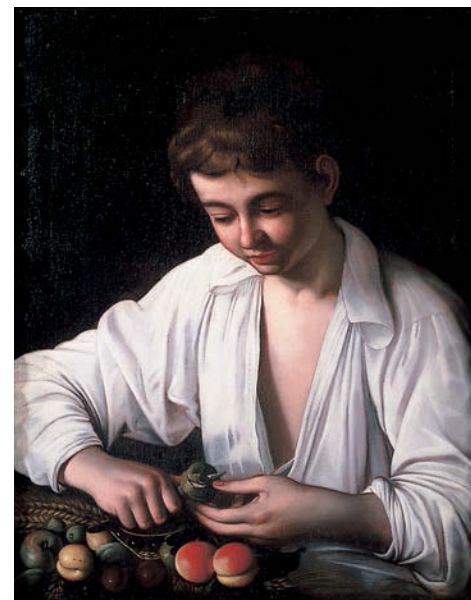

Fig. 115 Attributed to Caravaggio, *A Young Boy Peeling Fruit*; oil on canvas, 64.2 × 51.4 cm (Courtesy of Dickinson, London)

five senses, popular subjects among north Italian painters such as Jacopo Bassano, Vincenzo Campi and Bartolomeo Passerotti. The painting could allude to autumn, or to the sense of taste: one critic has suggested that the *Boy Bitten by a Lizard* and the *Boy Peeling Fruit* were painted as a pair, one representing touch and the other taste, which raises the question of what happened to the other three senses.<sup>9</sup> It is more likely that the painting alludes to sensory experience in a more general way through its descriptive naturalism, as if saying to the viewer, 'this fruit is so lifelike that you can feel it, smell it and taste it, as well as seeing it'.

There are several fine versions of this composition with claims to be original works by Caravaggio and no reason to suppose that there must be only one such original. The versions in the Ishizuka collection, Tokyo, and Dickinson, London (fig. 115) have both been accepted as by Caravaggio: the latter uses his characteristic brown underpainting, left visible in the shadows, and has a number of small pentiments.<sup>10</sup> The way in which the





(Pre-conservation photograph)



broken folds of the boy's shirt in the Tokyo version are painted has been compared to the work of Cavaliere d'Arpino, which may suggest that it was executed when Caravaggio was in his studio. A version in a private collection in Rome, proposed as by Caravaggio by Marini in 1978, also has some pentiments, but its larger format, including both of the boy's arms and two additional fruits, suggests that it is an amplified repetition of the composition rather than the unique prototype.<sup>11</sup>

There is also a strong case to be made that the Royal Collection version is an – if not *the* – original.<sup>12</sup> The fact that it was recorded in the James II inventory as by 'Michael Angelo' (Caravaggio's Christian name) means that it was already thought to be by Caravaggio in the seventeenth century.<sup>13</sup> The folds of the boy's shirt are less smooth and finished than in the other versions, having the broken liveliness of the shirt of the *Boy with a Basket of Fruit*. This work also shares with other early paintings by Caravaggio an undercurrent of expressive, Venetian-type brushwork, seen in the drapery and still life and missing from the other versions. There is a grey ground characteristic of Caravaggio at this date. There are a number of pentiments: pink flesh shows through the white of the boy's right sleeve, which was originally more rolled up, an alteration that a copyist would not need to make; the outline of his right upper arm was altered. The knife handle was painted after the two ears of corn. Flesh painting extends under the shirt on his left side. Just above the fruit there are dark shapes created by two leaves, which have been painted over with strokes of white; with age the white has become more transparent and the leaves more visible. These dark shapes have been repeated in other versions, including those in Tokyo, London and Rome, but without the leaves underneath, which suggests that they were copied unthinkingly from this painting. They are there made to look like shadows cast by the thumb, fruit and knife, though the direction of light makes this impossible.

- 1 Marucchi 1956–7, 1, p. 224.
- 2 Gregori (New York 1985a, pp. 200–203) discusses Cinotti's point that the description 'un putto in tavola con un pomo in mano' suggests that the painting was on panel (*tavola*), which would rule out this painting, which is on canvas. She suggests that *in tavola* can be read as 'at a table', and is therefore a description of the composition. See also Hibbard 1983, pp. 15–17; Langdon 1988, pp. 51–76; Puglisi 2002, pp. 52–69.
- 3 ASV, Carte Borghese, 54/5; Gregori in New York 1985a, pp. 200–201.
- 4 The author is grateful to John Gash for his advice on this question.
- 5 Marini (1987, pp. 162–3, 411–12), believed the version in the Roberto Longhi Foundation, Florence, to be the best. Moir (1976, pp. 103–104) lists nine; Cinotti (1983) twelve. See also Gregori in New York 1985a, no. 61.
- 6 *The Boy Bitten by a Lizard* (National Gallery, London) is more sophisticated than our painting and must be a later version of the theme.
- 7 Wittkower 1958, p. 336, note 9; see Gregori in New York 1985a, pp. 200–3; Spike in Sydney 2003, pp. 82–3, 227; London 2001c, p. 21; Bergamo 2000, pp. 183–6.
- 8 Mahon in Nicolson 1979, p. 34, and Spike in Sydney 2003, pp. 82–3, 227. It has also been related to a popular proverb: see Röttgen 1974, pp. 186, 251, note 126, and to the idea of Christian redemption, Calvesi 1971, pp. 95–8.
- 9 Wind (1975 p. 72, note 4) related it to the four seasons; Bauch (1956, p. 260) related it to the five senses in northern prints. Costello (1981, p. 375), who proposed the idea of a pair, linked it to the *Five Senses* by Frans Floris, engraved by Hieronymous Cock in 1561.
- 10 The Tokyo painting (65 × 52 cm) was owned by Reynolds; Reynolds sale 1795; Earl of Inchiquin by 1805; Marquise de Plessis-Bellières by 1897; sold Christies, London, 28 November 1927, no. 125 (attributed to Le Nain); S. F. Sabin by 1952; see Gregori in New York 1985a, no. 61. Also exhibited Bergamo 2000, no. 8; London 2001, no. 1. The Dickinson painting (64.2 × 51.4 cm) from an English private collection was sold at Phillips, London, 10 December 1996, no. 67; exhibited Sydney 2003, pp. 82–3, 227; Düsseldorf 2006, no. 27. The boy's right eye was lowered by 8 mm from its original position; the knuckles of his right hand were lengthened and the thumb elevated (Phillips 1996, p. 108).
- 11 For the Rome painting (75.5 × 64.4 cm) see Marini 1987, pp. 112–13, 359–61 and Marini in Bergamo 2000, no. 9 with x-ray. The head was originally higher and to the right, the shoulders altered, the left hand and neckline of the shirt changed. The painting does have an eighteenth-century seal of Cardinal Tiberio Borghese on the back. Also exhibited Düsseldorf 2006, no. 28.
- 12 The painting was conserved in 1977 and 2006 by Rupert Featherstone, who suggested the reattribution to Caravaggio. It is now slightly wider, some of the painted canvas (about 1 cm on each side) having been turned around both vertical edges.
- 13 1688 inventory, BL Harl. ms 1890, fol. 63. Moir and Marini attributed the painting to Mario Minitti (1577–1640). By the middle of the nineteenth century the attribution had been changed to Murillo, perhaps to match the version (now in Tokyo) that Reynolds owned and exhibited as by Murillo in 1791. Gregori in New York 1985a, p. 202.

CARAVAGGIO (MICHELANGELO MERISI)

Milan or Caravaggio 1571–Porto Ercole 1610

92. *The Calling of Sts Peter and Andrew* c.1602–4

Oil on canvas

140.1 × 176.0 cm

RCIN 402824

PROVENANCE

Bought by Charles I from William Frizell in 1637; valued at £40 by the Trustees for Sale and sold to De Critz and others on 18 November 1651; recovered at the Restoration

REFERENCES

Levey 1991, no. 424; Marini 1987, no. 29

The subject comes from St Mark's Gospel (1: 16–18): Jesus saw Simon (later called Peter) and his brother Andrew fishing by the Sea of Galilee and said, 'Follow me and I will make you become fishers of men'. A young Christ, unusually shown without a beard, gestures out of the painting in the direction in which he is moving, while turning back to the two brothers. Peter holds two fish skewered on sticks and starts back in surprise; Andrew points to himself incredulously. The composition seems to imply that Christ will walk calmly off to the right, without looking back again, and that the other two figures (after a due period of astonishment and reluctance) will find themselves following.

With a few exceptions, scholars have believed that the Royal Collection picture records a Caravaggio design, which is also known through eleven other versions.<sup>1</sup> All twelve versions were thought to be copies of a lost original until, in 1987, Maurizio Marini suggested that the Royal Collection version might be that original, a view gaining acceptance.<sup>2</sup> Recent conservation of the painting has helped to resolve the question.<sup>3</sup>

Examination of the painting revealed that an expressive furrowing of Christ's brow was not part of Caravaggio's original idea, but had been caused by damage to the paint surface (or rather by the discoloration of the early touching out of the damage). This 'frown' occurs in two versions of the painting, at Weston Park and formerly Chatsworth, which were clearly copied from the Royal Collection painting, probably in the late seventeenth century. Conservation has also revealed the dynamism of the composition: Peter's right arm, which previously read as flat, now seems to project out of the front of the picture plane

(thrusting the fish under our noses) in an effect typical of Caravaggio. The relationship between his two hands and the figure of Christ establishes a diagonal recession into space, which was illegible before the painting was cleaned. We can also now appreciate the contrast between Christ's long, pale fingers and the weatherbeaten hands with which these working fishermen express their surprise, confusion and fear. The face of Christ and his hands are the most fully lit of the scene, while those of his disciples are in more shadow. The paint was applied swiftly but accurately, though Caravaggio made numerous small but significant changes as the composition progressed.<sup>4</sup> Also characteristic of his later work is the use of the priming colour as a middle tone, visible in the completed work – in this case on the fingers of the figures, and between areas of colour in Christ's greenish-blue drapery.

No drawings by Caravaggio have been identified, and it is likely that he painted directly onto the canvas. To help him he developed the unprecedented method of incising the lower paint layers (perhaps with some form of stylus) to mark out the important positions in his composition.<sup>5</sup> Many such incisions are visible here, around the ear of Andrew, covered with hair in the painting, and mapping out crucial lines around the head of Christ, his eyebrows, shoulder line and lower sleeve.<sup>6</sup> The blue of Christ's robe has been seen as an argument against the attribution: according to Bellori, Caravaggio did not use cinnabar red and azure blue, 'and if sometimes he may have chosen them, he softened them, saying that they were the poison of colours'.<sup>7</sup> The blue used here is certainly unusual for Caravaggio, although he uses blue in the *Betrayal of Christ* (National Gallery of Ireland) of c.1603 and the *Annunciation* (Musée des Beaux-Arts, Nancy) of c.1604–5. However, restoration has revealed that the colour was modulated to a rich greenish-blue in the highlights but a dark, almost indigo colour in the shadows, which perhaps qualifies as the type of 'softening' Bellori mentions.











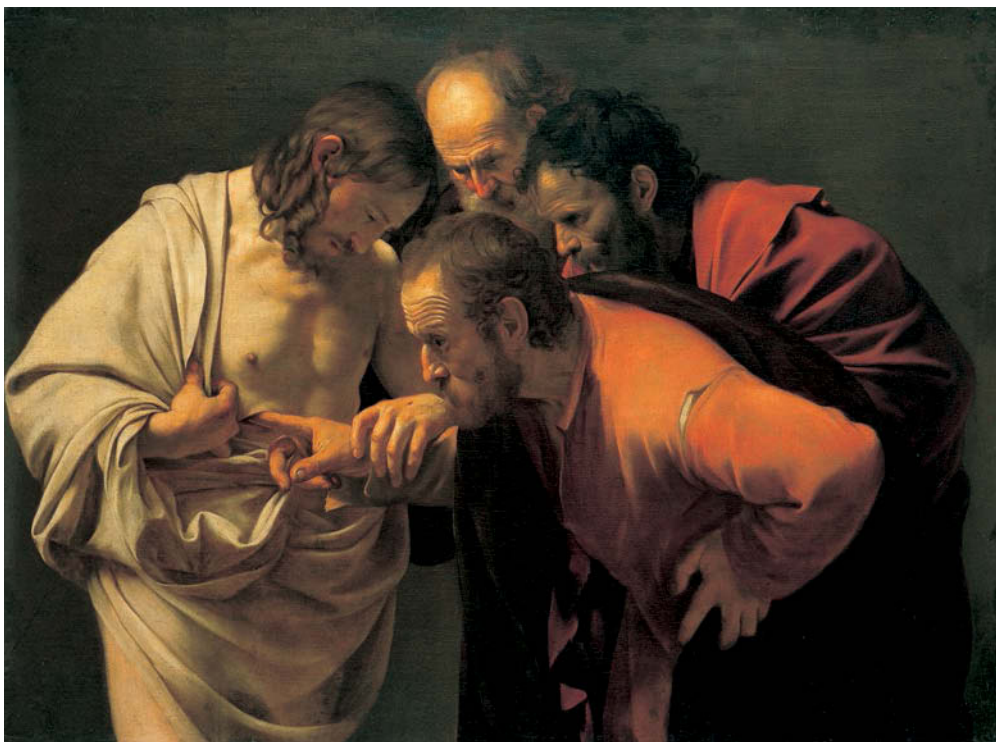

Fig. 116 Caravaggio,  
*Doubting Thomas*;  
oil on canvas,  
107 × 146 cm  
(Sanssouci, Potsdam)

Placing this work within Caravaggio's career is hampered by the fact that there is no record of his having painted such a subject. For many years the composition was linked to a painting described by early biographers Giulio Mancini and Giovanni Baglione as a 'Christ who goes to Emmaus'.<sup>8</sup> It clearly does not depict the pilgrimage to Emmaus – an episode in which fish play no part – though it is just possible that both authors misread the subject.<sup>9</sup> This 'Christ who goes to Emmaus' is now generally thought to be a reference to the *Supper at Emmaus* of 1601 (National Gallery, London). Without documentary anchors the Royal Collection painting can only be dated stylistically and seems to belong in the period 1602–4, painted in the years before Caravaggio fled Rome, having killed a man in a duel in May 1606. Compared with the *Supper at Emmaus* the technique is economical, the brushwork broad, the colour restrained and the detail minimal. In Caravaggio's art during the years 1601–6 sensuous surface detail gives way to a spare, dark and expressive manner. The technique looks forward here to the *Supper at Emmaus* of 1605–6 (Brera), in which Christ again wears a greenish-blue robe. It can be related more closely to two other compositions where a small group of half-length figures interact

intensely against a dark void: the *Doubting Thomas* (Sanssouci, Potsdam; fig. 116) and the Dublin *Betrayal of Christ*), both of c.1602–3.

The only other hint as to the history of this painting before it reached England is provided by the interesting early copy of the painting by Bernardo Strozzi (private collection; fig. 117) in which the effect is lighter and a lobster replaces a fish in Peter's catch. Strozzi worked in Genoa until his move to Venice in 1630. He may have seen Caravaggio's painting on a visit to Rome, but it is also possible that it had found its way to Genoa, perhaps in the collection of one of Caravaggio's patrons, such as Vincenzo Giustiniani, Ottavio Costa or Prince Marcantonio Doria, who had connections with that city.<sup>10</sup> It was in 1637, only a few decades after its execution, that the painting was acquired for Charles I by his agent, William Frizell. As well as working for the King, Frizell assisted William Petty in various tasks in Italy in Lord Arundel's service (see p. 28 above). We know that he landed in Livorno and must have travelled to several Italian cities in 1637, including Rome and Naples, though there is no record of his visiting Genoa. The painting appears in the Royal Collection inventory of c.1639 by Van der Doort as 'the 3. disciples Comeing from fishing said to be don by one at



Fig. 117 Bernardo Strozzi,  
*The Calling of St Peter and  
St Andrew*; oil on canvas,  
124.3 × 158.0 cm  
(Private collection)

Room who is an – Immetato<sup>r</sup> of Caravaggio<sup>1</sup> in his list of Frizell’s pictures.<sup>11</sup> The phrase ‘at Room’ could imply that Frizell bought the painting in Rome. It was listed at the Commonwealth Sale as ‘thre Fisher men. done by Mich. Angelo Cororagio’.<sup>12</sup> Horace Walpole annotated the entry in his copy of the James II 1688 inventory with ‘It is now over a door at Windsor, & is one of the finest pictures the King has’.<sup>13</sup>

- 1 Wagner (1958, p. 230) denied any involvement of Caravaggio; Hibbard (1983, p. 294) felt that the design might be Bolognese. The versions are listed in Moir 1976, p. 110.
- 2 Levey (1991, no. 424) summarised previous opinion and did not believe that the painting was by Caravaggio. Some earlier scholars did, for example Voss (1924, p. 689, and letter of 28 April 1929) and Longhi (letter 27 May 1929). Marini (1987, no. 29) also suggested that the painting might be original (letter of 3 April 1997 in the Royal Collection picture files); Gash (2003, p. 75) supported this attribution. The author is grateful for his helpful suggestions.
- 3 Conservation carried out by Rupert Featherstone. A ‘CR’ cipher was revealed on the back of the original canvas during relining.
- 4 Caravaggio adjusted the lower lid of Christ’s left eye; the *abbozzo* stroke lying in the initial position is visible in the lower lid, and there are similar strokes in the hair of Christ (seeming to show a

parting), and indicating the positions of his right ear and St Peter’s chin. The position of Christ’s left ear is also indicated by an underlying stroke of paint, but in a deep red lake colour. There are pentiments in St Andrew’s hand and lower neck, in the line of Christ’s falling drapery on the extreme lower right and in the neckline of Christ (to left of head).

- 5 Cardinale *et al.* 2005, pp. 57–71.
- 6 The pentiment in the neckline is also where there are several parallel short incisions comparable to those found in the *St John on Patmos* (Palazzo Corsini, Rome); see Cardinale *et al.* 2005, p. 58.
- 7 ‘Non si trova però che egli usasse cinabri, nè azzurri nelle sue figure; e se pure tal volta li avesse adoperati, li ammorzava, dicendo ch’erano il veleno delle tinte’, Bellori 1672, p. 212.
- 8 Baglione (1995 edn, I, p. 137) refers to a scene ‘quando N. Signore andò in Emaus’ painted for the Roman nobleman Ciriaco Mattei; Mancini refers to a ‘Christo che va in Emaus’ bought by Ottavio Costa, Friedlaender 1955, pp. 232 and 256; see Law 1881, Collins Baker 1929, Reade 1947; Voss (1924) and Friedlaender (1955, p. 168, no. 19) suggested that no. 92 was a copy of a lost *Walk to Emmaus*.
- 9 Levey (1991, no. 424) pointed out that there are none of the attributes of pilgrims associated with the Emmaus story here.
- 10 Marini (1987, p. 142) has pointed out these strong Genoese links.
- 11 Millar 1960, p. 11, no. 12, p. 181, no. 12, p. 203.
- 12 Millar 1972a, p. 315, no. 263.
- 13 Vertue 1758, British Library, 61.c.23, p. 7, no. 70; Marini 1987, p. 412.



93. *Judith with the Head of Holofernes* 1613

Oil on canvas

120.4 × 100.3 cm

Inscribed at the end of the bed in lower right: *Hoc Cristofori Allorii / Bronzini opere natura / hactenus invicta pene / vincitur Anno 1613*<sup>1</sup>

RCIN 404989

## PROVENANCE

Probably the picture listed in the Mantuan inventory of the inheritance of Duke Vincenzo Gonzaga, January 1627; perhaps the 'Judith with Holofernes head' in the Gallery at St James's, described in Van der Doort's inventory 1639 as 'Copied after Bronzino'; a 'Judith pr. Bronsino' was appraised at £60 at St James's, February 1650, and 'Judic, par Bronsino', also £60, was on the Somerset House list, May 1650; possibly the unattributed picture of this subject returned by Lord Lisle after the Restoration; Charles II inventory, c.1666–7, Whitehall

## REFERENCE

Shearman 1983, no. 2

Cristofano Allori trained with his father, Alessandro, who had in turn trained with Bronzino (no. 7), whose name both Alloris adopted (and appears in the inscription here).<sup>2</sup> Cristofano's early work, such as the *Portrait of Ugo of Tuscany* (Uffizi), demonstrates the influence of his father's Bronzino-inspired Mannerism. Yet by the first decade of the seventeenth century Allori had begun to develop a distinctive artistic personality. Reacting against Mannerist artificiality, he placed emphasis on clarity of form and subject matter. In the art of his fellow Florentines Jacopo da Empoli and Domenico Passignano, Allori discovered a more direct and naturalistic manner. His emotive style aimed to actively engage his viewers, particularly in his penetrating portrait studies. An accomplished draughtsman, his many preparatory drawings for major commissions provide significant evidence of his laborious working method. Supported by influential patrons, including the Medici, Allori enjoyed a distinguished reputation, and through the paintings of his large workshop his artistic legacy continued long after his death in 1621.

According to his biographer Baldinucci, Allori painted this work in part as an autobiographical account of his love affair with Maria di Giovanni Mazzafirri, which ended badly.<sup>3</sup> The figure of Judith, Baldinucci claimed, resembles 'La Mazzafirra', the servant in the background her mother, and the severed head



Fig. 118 Cristofano Allori, *Study for the head of Judith*; black and white chalk on blue paper, 24.4 × 16.5 cm (Galleria degli Uffizi, Florence)

of Goliath is a portrait of the artist himself. The artist's inclusion of the inscription in the lower right-hand corner of the painting hints at the self-referential nature of the work. When Allori's contemporary the poet Giambattista Marino saw a version of this painting in Paris, he specifically read the work as autobiographical, commenting that Holofernes is killed twice, first by the darts of Cupid and second by the sword of Judith.<sup>4</sup>

Allori was by no means unique amongst his artistic contemporaries in his desire to make the story relevant to his own experience. According to the apocryphal Book of Judith, the pious Israelite widow Judith enters the camp of the Assyrian general Holofernes, and gains his confidence by seeming to betray her people. On the third night he plans to seduce her after an intimate feast in his tent, but instead succumbs to drink. At this point Judith decapitates him with his own sword and brings his head back to her people.

As the existence of numerous versions of the subject by the artist and his workshop attests, this subject became one of Allori's best-known compositions.<sup>5</sup> This is an especially fine early rendering. Even though carefully executed preparatory drawings have been identified for this work (see fig. 118), Allori seems to have made numerous small adjustments to the composition while painting.<sup>6</sup> Later versions of the same subject, including that of 1620 in the Pitti Palace, are more firmly executed and lack the vibrancy and painterly qualities of this one.<sup>7</sup>

The work is characteristic of Allori's use of rich colours and his sophisticated rendering of texture and form. The carefully conceived composition and the dramatically positioned head of Goliath, which seems about to emerge into the space of the beholder, add to the emotional intensity of the painting and clearly indicate why this influential work became emblematic of Florentine Baroque painting for centuries thereafter. AL

- 1 'By this work of Cristofano Allori Bronzino, nature, hitherto undefeated, is almost conquered, in the year 1613.'
- 2 Particularly useful for the life and work of Cristofano Allori are Pizzorusso 1982 and Chappell 1984.
- 3 Baldinucci 1845–7 edn III, pp. 717–35
- 4 Marino 1620, p. 59; see also London 2005b, pp. 96–7.
- 5 The multiple versions of this subject by Allori and his workshop are discussed in Chappell 1984, pp. 78–81, and Shearman 1983, pp. 6–8.
- 6 Preparatory drawings are discussed by Shearman (1979, pp. 2–10) and Gregori (1977, II, pp. 520–26).
- 7 Technical analysis has confirmed that the inscription on the Royal Collection work is contemporary with the rest of the painting; there seems no reason therefore to doubt the attribution or date, as some scholars have done.





94. *Cupid Sleeping* c.1618

Oil on canvas  
92.3 × 127.1 cm  
RCIN 405747

## PROVENANCE

Recorded in the Gonzaga collection in 1627. Presumably bought by Charles I (his cipher was recorded on the back in 1870 by Redgrave); valued at £15 by the Trustees for Sale and sold to Turbridge 30 April 1650; recovered at the Restoration

## REFERENCES

Levey 1991, no. 422; Causa 2000, p. 184

Giovanni Battista Caracciolo (often called 'Battistello') was the most influential and original of Caravaggio's followers in Naples.<sup>1</sup> His early training in the workshop of Belisario Corenzio gave him a solid grounding in drawing and the technique of fresco painting (both of which Caravaggio lacked). He probably travelled with Corenzio to Rome during the Jubilee year of 1600, where he first encountered the work of Caravaggio, a contact resumed when both artists were working in Naples a few years later. Caracciolo spent the rest of his career in Naples, but also worked for patrons in Rome, Genoa and Florence.

The subject of the Sleeping Cupid owed much of its popularity to a youthful sculpture by Michelangelo, a copy of a Hellenistic marble which he passed off as a genuine antiquity. Interest in this forgery, and the theme in general, arose especially in the circle of Caravaggio.<sup>2</sup> In this example the winged boy-god of love sleeps; his bow and arrows lie idle, while flowers seem to spring up around him. The idea is simple: Cupid is supremely mischievous; we are only safe when he sleeps. This joke was given an allegorical dimension in the literature and art of the period, and came to mean that tranquillity of mind can only be achieved by controlling the passions (that is, by 'putting Cupid to sleep').<sup>3</sup> This idea went back to classical times, when Cupid was linked to Hypnos, the Roman god of sleep, and occasionally depicted on Roman sepulchres as an allusion to the peaceful repose of the dead.<sup>4</sup>

Caracciolo's immediate source of inspiration here would seem to be Caravaggio's version of the subject in the Pitti Palace in Florence, painted in Malta in 1608 and recorded

in the collection of Francesco dell' Antella in Florence in 1609.<sup>5</sup> It seems probable that Caracciolo saw Caravaggio's painting during his Florentine sojourn in 1618.<sup>6</sup> There are notable differences between the two treatments of the same subject. For example, Caracciolo's Cupid is a slim boy with elongated limbs, while Caravaggio's is a round baby with full cheeks. This fundamental change, as well as the idyllic landscape filled with flowers and a butterfly, gives the Royal Collection painting a more refined and elegant character.<sup>7</sup>

A 'Sleeping Amor' was mentioned in the 1627 inventory of the Gonzaga collection in Mantua, from which it was likely to have been bought by Charles I; it was sold for £15 on 30 April 1650 as a Caravaggio. Following the Restoration it was recovered for the monarchy and hung in Whitehall. Between 1676 and 1677, Nicolas de Largilliere, who worked at Windsor Castle under the direction of Antonio Verrio, is recorded as restoring the *Sleeping Cupid* to the satisfaction of Charles II.<sup>8</sup> According to Dézallier D'Argenville in 1762, de Largilliere 'completely repainted the legs, which had become damaged by time'.<sup>9</sup> This accords with the evidence gathered from x-radiography in which damage to the legs is visible but has been expertly concealed by the work of an early restorer. AL

1 The most complete discussion of the artist and his work is found in Causa 2000.

2 Moir 1976, p. 133, note 222.

3 This reading is advanced by Claudio Pizzorusso (1983, p. 55).

4 Posèq 1987, pp. 27–31.

5 Friedlaender 1955, p. 212, no. 38; London 2005a, no. 8, pp. 116–18.

6 For Michael Levey this painting's inspiration lay in Orazio Gentileschi's version of the subject (illustrated in *Connoisseur*, June 1956, p. li, when it was held by Sabin Galleries, London). This same connection suggested to Pierluigi Leone de Castris that no. 94 was painted in 1614, the year of Caracciolo's meeting with Gentileschi in Rome (Leone de Castris in London 1982, p. 116). However, the attribution of the Sabin Gallery painting to Gentileschi has been doubted, notably by Alfred Moir (1976, no. 222), suggesting that it was inspired by rather than inspiring no. 94.

7 Other versions of this subject attributed to Caracciolo are found in the Galleria Regionale della Sicilia, Palermo, a private collection in Naples, and Whitfield Fine Art, London.

8 See Rosenfeld 1982, pp. 94–5.

9 Dézallier D'Argenville 1762, IV, p. 295: 'surtout d'un Amour endormi placé sur une cheminée dont le jeune homme avoit entièrement repeint les jambes endommagées par le tems'.





ANASTASIO FONTEBUONI

Florence 1571 – Rome 1626

95. *Madonna di Pistoia* 1621–3

Oil on canvas

172.3 × 132.4 cm

RCIN 405559

PROVENANCE

Valued by the Trustees for Sale at Somerset House, 1649, and sold to Bass and others on 19 December 1651. In the period after the Restoration of the monarchy the work returned to the Royal Collection. In 1669, at the death of Queen Henrietta Maria, 'An Nostre Dame with a Jesus in her Arms of a Moderne hand' is recorded as hanging in her bedchamber at Colombes

REFERENCES

Masetti 1962, pp. 1–27; Sricchia Santoro 1974, pp. 29–46; Papi 1989, pp. 742–3; Levey 1991, no. 715; Negro 1994, pp. 65–80; Parlato 1997, pp. 757–60

As his early biographers Baldinucci and Baglione both noted, Fontebuoni was trained in the Florentine workshop of Domenico Passignano.<sup>1</sup> Unfortunately, little survives of his early work in Tuscany, which appears to have been distinctly Mannerist in style. Like many Florentines of his generation, Anastasio Fontebuoni soon left Tuscany for Rome and there he was generously supported by influential patrons such as Cardinal Arrigoni and Benedetto and Vincenzo Giustiniani. He initially painted large fresco cycles such as those at Santa Balbina and Santa Prisca, but during the next two decades he worked on a great variety of works throughout the city in different media. Inspired by artists also working in Rome such as Giovanni Baglione and Carlo Saraceni, Fontebuoni absorbed the naturalism of Roman painting and combined this with the more artificial style of the Tuscan Mannerist tradition. By 1620 he had returned to Florence where he worked for Michelangelo Buonarroti the Younger. Between 1621 and 1623 he received what was one of his most prestigious commissions, to paint two rooms in the Casino Mediceo di San Marco for Cardinal Carlo de' Medici.<sup>2</sup>

While working in Florence for the Medici, Fontebuoni also enjoyed the patronage of the Duke of Mantua, Ferdinando Gonzaga. Fontebuoni may have met Gonzaga in Rome between 1610 and 1612 and the Duke seems to have developed a particular interest in his work. On 28 September 1621 the Mantuan agent Filippo Berardi wrote to Ferdinando

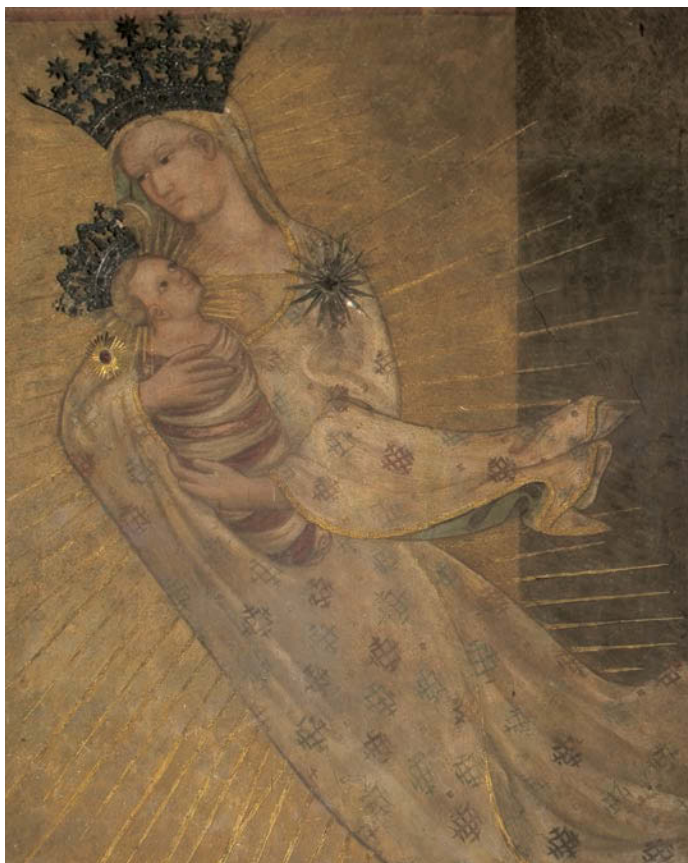

Fig. 119 Master of 1336, *Madonna di Pistoia*; fresco (Santa Maria delle Grazie o del Letto, Pistoia)





Gonzaga to inform him that Fontebuoni had returned from Pistoia, and by October of the same year he sent news confirming that the artist was working in his service.<sup>3</sup> In November of 1622, Berardi informed Gonzaga that the picture he had requested from Fontebuoni of the 'Madonna di Pistoia' was almost complete but that Fontebuoni was slow in completing the other painting he was working on for the Duke. By February of 1623, Fontebuoni had finished the 'Madonna' and Berardi promised Gonzaga he would send it shortly. It must have arrived safely in Mantua, as 'a painting of the Madonna with a baby in her arms on clouds supported by angels, a Florentine work' is recorded in the Gonzaga inventory of 18 January 1627, where it is valued at 120 lire.<sup>4</sup> It was probably among the paintings bought by Charles I in the same year.

The wife of Charles I, Henrietta Maria, had a number of Italian paintings hung in her chapel in Somerset House. Some were gifts from Charles I; others she acquired through the assistance of the papal agents George Con and Gregorio Panzani. It seems highly likely that this large devotional image by Fontebuoni was among the paintings intended for the Roman Catholic Queen's chapel, since in 1649 it was recorded by the Trustees of the Commonwealth Sale as being held in Somerset House.<sup>5</sup>

The painting represents the Virgin kneeling upon a cloud and surrounded by angels at her feet. She is holding the Christ Child, wrapped in red and white drapery in her arms. The strong directional gazes of the Madonna, Christ and the angel in the lower left-hand corner suggest that this work was intended for a particular location, perhaps high up on the right-hand side of an altar. Furthermore, the composition of the painting and the foreshortening of the figures seem to indicate that the work was intended to be viewed from below. Levey has suggested that the painting was cut down from a larger work, perhaps depicting the Virgin and Child appearing to a saint.<sup>6</sup> For such a composition to work, the figures in this painting would have occupied the top right corner, in which case the left-hand and bottom



Fig. 120 Anastasio Fontebuoni, *The Vision of San Bernardo* (detail); oil on canvas, 270 × 150 cm (Cassa di Risparmio, Prato, Cariprato collection)

edges of this canvas would have been cut. Yet, technical examination reveals that the left edge here is unquestionably original.

However unusual, the composition of the painting is appropriate to the subject it represents: the miraculous vision of the Madonna di Pistoia who appeared to a local girl in 1336. While the girl was ill and lying in a hospital bed, the Virgin Mary came to her in a dream, holding the Christ Child in her arms. The event was subsequently painted in fresco by the Pistoian painter known as the Master of 1336. When the hospital where the vision occurred was later renovated and the church of the Madonna delle Grazie o del Letto was built to honour the miracle in the fifteenth century, the fourteenth-century fresco was removed and placed on the high altar (fig. 119). This painting has many similarities to the later seventeenth-century version of the same subject, in the curious red and white coloured swaddling clothes of the Child and the strong sense of movement created by the flowing drapery.<sup>7</sup> The notional viewpoint of the young girl looking up from her bed and seeing the Madonna before her is recreated by Fontebuoni in the present painting: the diagonal composition and the strong downward gazes of the Madonna and angels engage the beholder and create the sense of a vision appearing before us.

The style and technique of this work seem to confirm the attribution to Fontebuoni. The composition of the painting based on strong diagonals to represent monumental figures against a shallow background is typical of the artist's work, as is the use of flowing drapery carefully rendered through tonal contrasts of light and dark.<sup>8</sup> In his *Vision of San Bernardo* (Cassa di Risparmio e Depositi, Prato; fig. 120) of 1621 Fontebuoni represented a similar compositional group, including the Madonna kneeling upon a cloud surrounded by angels. The strong directional gesture of the angel in the lower left-hand corner closely resembles that of the angel Gabriel in Fontebuoni's *Annunciation* (Santa Lucia in Selci, Rome). The *Madonna di Pistoia* is typical of Fontebuoni's mature style, following his return to Florence

from Rome, a period when he moved towards a purity of form particularly well suited to devotional images.

In 1818 the painting was recorded at Kensington Palace and attributed to Orazio Gentileschi. When it was exhibited at the Royal Academy of Arts in 1946 it was suggested the work might be by a Spanish or Neapolitan artist.<sup>9</sup> In 1962 Michael Levey first linked this painting to the inventory of the Commonwealth Sale, with its attribution to Baglione.<sup>10</sup> However, he revised this attribution in the second edition of his Royal Collection catalogue, published in 1991, and concluded that the artist could not be securely determined. In 1974, Fiorella Sricchia Santoro first proposed the attribution to Fontebuoni, which has been widely accepted.<sup>11</sup> AL

- 1 Both Filippo Baldinucci and Giovanni Baglione included Anastasio Fontebuoni in their biographies, and his life was also later recorded by Lanzi, among others. Sricchia Santoro's canonical article published in 1974 has been augmented by the more recent work of G. Papi (1989), A. Negro (1994), Parlato (1997, *DBI*, XLVII, pp. 757–60) and De Martino (2003).
- 2 Masetti 1962.
- 3 The letters are found in Luzio 1913, pp. 268–72.
- 4 'un quadro con una Madonna che ha un putino in braccio, sopra le nuole sostenate dalli angeli, opera fiorentina'; see Morselli 2000, p. 280, no. 809.
- 5 Millar 1972a, p. 320. See Veevers 1989.
- 6 Levey 1964, no. 355.
- 7 Although baptised in Florence, Fontebuoni may have had family ties to Pistoia. The nineteenth-century historian Tolomei claimed that he was Pistoiese on the basis of the existence of a branch of the Fontebuoni in the city in the seventeenth century. Although his specific family origins remain obscure, following his return to Tuscany in 1620 Fontebuoni spent time in Pistoia and he painted the *Deposition from the Cross* for the Cistercian order in the city.
- 8 The blue cloak worn by the Madonna was painted using blue smalt, which has discoloured, leaving its original form difficult to discern.
- 9 London 1946, no. 267, p. 94.
- 10 Levey 1962, pp. 344–7; see also Levey 1964, no. 355, p. 52.
- 11 Sricchia Santoro 1974, pp. 29–46. The author would like to thank Filippo Trevisani for his kind assistance with this entry.



96. *An Allegory of Charity and Justice Reconciled* 1622

Oil on canvas

255.3 × 227.0 cm

Signed and dated: *AEQVES. IO. BAGLIONVS. RO. P. / 1622*; tablet beside Charity inscribed: *QVI / MANET / IN / CARITATE / IN DEO / MANET / ET DEVS / IN EO*; Justice holds a shield inscribed: *DILIGITE / IVSTITIAM QVI / IVDICATIS / TERRAM*  
RCIN 407156

## PROVENANCE

Recorded in the Gonzaga inventory at Mantua, 1627; purchased by Charles I with the Mantua collection; valued at £60 by the Trustees for Sale and sold to Murray and others, 23 October 1651; recovered at the Restoration

## REFERENCES

Levey 1991, no. 354; Mantua 2002, no. 22

Giovanni Baglione is now best known as the author of a guidebook to Roman churches and a peculiarly unselective collection of artists' biographies.<sup>1</sup> In his own biography he tells us that his early training was in the workshop of the minor Florentine painter Francesco Morelli, after which he emerged as an ambitious artist gaining important commissions from some of the leading patrons of the day.<sup>2</sup> At the height of his career he enjoyed international acclaim, and in 1606 he was knighted by Pope Paul V.

One of Giovanni Baglione's most illustrious patrons was the Duke of Mantua, Ferdinando Gonzaga (1587–1626). In 1610 Ferdinando moved from his family seat to Rome in order to assume the title of Cardinal. Here he met Baglione; the artist's first recorded commission from him was in 1611, shortly before Ferdinando returned to Mantua in late December 1612 following a somewhat brief sojourn in Rome. However, his relationship with Baglione continued during the following decade and, most notably, between 1621 and 1622 Baglione stayed as a guest at the Gonzaga court in Mantua. During this significant period in Baglione's career Ferdinando and his family commissioned him to paint a number of works, including his much-praised ten-piece series entitled *Apollo and the Nine Muses*, later sent to Marie de' Medici in France.<sup>3</sup>

While no documents survive, circumstantial evidence suggests that the current work, signed and dated 1622, was painted for Ferdinando Gonzaga. In a letter of 1617 to an unidentified artist, Ferdinando asked to have painted the subject of 'Justice and Peace embracing each other'.<sup>4</sup> It is probable that this allegory, though it shows Charity rather than Peace, is a fulfilment

of the same commission. Indeed, as Lucia Marinig suggests, the letter indicates that Ferdinando had decided on the subject for the painting and probably already had in mind a location for it in the Palazzo Ducale.<sup>5</sup> In the Gonzaga inventory of 1626–7 the painting was recorded as being held in the prestigious Galleria della Mostra in the Palazzo Ducale, where it was described as, 'a large painting of the three virtues joined with gold chains, by the hand of the aforementioned [Baglione] estimated at 300 lire'.<sup>6</sup>

This is an allegory expressing the idea, much favoured by Renaissance political thinkers and famously expressed by Portia in the *Merchant of Venice*, that Justice must be tempered by Mercy, or in this case Charity (Spiritual Love), the source and origin of Mercy. Here the figures of Justice and Charity are literally chained together with a golden chain held by Divine Wisdom. To the left of Charity is a tablet which is inscribed with text, in Latin, from 1 John 4: 16 ('he that dwelleth in love, dwelleth in God, and God in him'), while the writing on the shield behind Justice is taken from the first verse of the Book of Wisdom ('Love righteousness, ye that be judges of the earth').

As is evident from his request for a painting of this theme, Ferdinando Gonzaga must have recognised the potential power of this painting to enhance his image as a magnanimous and just ruler. Furthermore, as a learned artistic patron, well versed in both religious subject matter and classical texts, he would undoubtedly have appreciated the sophisticated conceit of this work.

Recent conservation has revealed that the canvas has not been cut down, as was once thought.<sup>7</sup> It also provided an opportunity to remove two strips (together measuring 47 cm), which had been added to the left-hand side, presumably to adapt the painting for a particular location.<sup>8</sup> AL

1 See Baglione 1639 and 1642.

2 For Baglione's career see O'Neil 2002 and Macioce 2002.

3 Held in the Musée des Beaux-Arts, Arras.

4 'Giustizia et della Pace che s'abbraccino insieme'.

See Luzio 1913, p. 48.

5 Morselli in Mantua 2002, p. 185, no. 22.

6 'Un quadro grande dipintovi tre virtù legate con catenne d'oro, di mano del sodetto [Baglioni], stimato lire 300 F'. See Morselli 2000, p. 287, no. 890.

7 Conservation undertaken by Anna Sandén. Cusping is visible all round the original canvas, which negates Levey's suggestion that the canvas may have been cut down.

8 Although clearly later than the original canvas, their precise date could not be determined.





97. *Four organ shutters 1606*

i. <i>Honour</i> (?)	ii. <i>Music</i>	iii. <i>Poetry</i>	iv. <i>Virtue</i> (?)
Oil on canvas	Oil on canvas	Oil on canvas	Oil on canvas
131.4 × 60.0 cm	131.2 × 60.4 cm	131.2 × 59.8 cm	131.5 × 60.2 cm
RCIN 403951	RCIN 403952	RCIN 403950	RCIN 402849

## PROVENANCE

Organ shutters from the Accademia Filarmonica in Verona. In the collection of the British Consul Joseph Smith in Venice from whom purchased by George III in 1762

## REFERENCES

Levey 1991, nos. 660–63; Scaglietti Kelescian in Verona 1999, no. 5

Alessandro Turchi, also known as l'Orbetto, was one of the most famous artists to come from the city of Verona.<sup>1</sup> Well known throughout Italy during his own lifetime, he was the only seventeenth-century Veronese painter whose critical reputation remained strong into the following century. Turchi trained in his native city in the workshop of Felice Brusasorci, where he is first recorded as working in 1597. He collaborated on works with Brusasorci and with his master's assistance received some of his earliest commissions. In 1605, following the death of Brusasorci, Turchi helped to complete his teacher's outstanding commission for the monumental altarpiece *The Gathering of Manna* in the church of San Giorgio in Verona. In these early works Turchi's debt to Paolo Veronese (see no. 77), whose work had held a significant influence on the local school, is particularly evident. His painting of this period also hints at a growing interest in naturalism, inspired by Rubens, who was in Verona in 1602. Yet he also drew upon the classical tradition of the Bolognese school, in particular the style of Annibale Carracci (see nos. 88–90). This influence intensified when he moved to Rome around 1614, where he worked on commissions for religious organisations and created works for the Roman art market. He received many honours during his lifetime, including being appointed the official painter of the Accademia Filarmonica in Verona. By 1637 he had become Principal of the Accademia di San Luca in Rome, and a year later he was admitted into the Congregazione dei Virtuosi al Pantheon.

Turchi was introduced to the elite circle of Veronese intellectuals of the Accademia Filarmonica by Brusasorci. Indeed, it was the Accademia that awarded him the commission for these four paintings intended to decorate their organ. The Accademia Filarmonica had been founded in Verona in 1543 to encourage the creation and study of music. By the beginning of the seicento it had become one of the most famous music schools in Italy, including among its members some of the most distinguished individuals from the noble families of Verona. Yet it also attracted professional musicians, both local and foreign, who taught music and organised concerts for its members. A particularly fertile cultural institution, it also supported a wide variety of humanist pursuits beyond music, including philosophy, literature, archaeology and painting. Many of its members, such as Mario Bevilacqua and Federico Ceruti, were knowledgeable art collectors under whose guidance commissions were awarded to artists, with the result that a notable art collection was established.

In 1606 the Accademia decided to commission an artist to paint the shutters of its organ, the centrepiece of its newly built music hall.<sup>2</sup> The construction of new premises was overseen by the Veronese architect Domenico Curtoni, and by 1605 building was well under way. The administration of the commission for the organ decoration was entrusted to Gian Giacomo Giusti and Francesco Da Sesso, who were to choose a suitable artist to 'paint the inside and outside of the shutters and the [organ] case in the best manner and as quickly as possible'.<sup>3</sup> The documents outlining the commission date from April 1606 and it is highly likely that the work was carried out shortly after that date. Although Alessandro Turchi is not named as the artist of the shutters, the circumstantial evidence supporting his involvement is strong: having succeeded Brusasorzi as official painter to the Accademia in 1609, he enjoyed the patronage of members

such as Gian Giacomo Giusti, who owned a number of his paintings, and Turchi would no doubt have been the obvious choice for this prestigious commission.

The earliest attribution of the organ shutters to Turchi appears in Pellegrino Antonio Orlandi's *Abecedario Pittorico* of 1753, where the author recalls that 'Mr Joseph Smith, Consul of England has four beautiful figures painted in four separate paintings by the said author, which at one time adorned the organ of the Accademici Filarmonici in Verona'.<sup>4</sup> In 1749 fire had destroyed the Accademia's new theatre and subsequently much of their art collection was dispersed, including the organ shutters. It is very likely that it was at this point that the paintings entered the collection of the English Consul Joseph Smith, where they were recorded by Orlandi four years later. By 1762 Smith, an insatiable and influential art collector, had fallen into considerable financial difficulty, thus forcing him to sell his large collection to King George III. The list of works bought by the English monarch includes the four paintings by Turchi and identifies them as *Valour*, *Music*, *Poetry* and *Fortitude*.<sup>5</sup>

The figures were inspired by Cesare Ripa's *Iconologia* and the artist probably consulted the 1603 edition, which included a number of woodcut illustrations.<sup>6</sup> Identifiable primarily by their costume and the attributes they hold, the allegorical figures can be grouped in pairs. When the shutters were closed *Honour* (?) appeared on the left with *Virtue* (?) on the right; when opened, *Music* appeared on the left with *Poetry* on the right. In 2004, during the most recent restoration of the shutters, the original location of the hinges was revealed and this configuration confirmed.<sup>7</sup> Turchi created the illusion that they are standing in shallow spaces, like statues in niches. The outer figures share a continuous space so that the two shutters form one golden niche when closed. All four figures appear to move outside their painted spaces into our space with their attributes. They are all

lit dramatically from upper left, the figure of *Virtue* (?) dynamically highlighted as she turns to face *Honour* (?); *Poetry* moves with energy towards *Music*. The shape of the niches and the lighting of the inner two, *Music* and *Poetry*, seem to take account of the angle, like the wings of a triptych, of organ shutters when open. Turchi did not follow Ripa precisely when devising his figures, so that only the identity of *Music* is undisputed.<sup>8</sup> The male figure of *Honour* (?) is dressed in Roman costume and wears a laurel wreath upon his head, a golden chain with what seem to be two crossed palms around his neck, and he holds a shield and spear. In Ripa *Honour* has the attributes of a spear, a garland of laurel, a golden necklace and a shield.<sup>9</sup>

The female winged figure of *Virtue* clutches a laurel crown and a spear in her right hand, as described by Ripa, who adds a sun at her breast. The woodcut illustration is close to our figure, which suggests that where there was no illustration Turchi and his patrons followed Ripa less precisely.<sup>10</sup> *Music* plays a lyre, while at her feet are an anvil and hammer, referring to the story that Pythagoras was inspired by the sounds of the forge to invent a system of musical notation. Crowned with a laurel wreath, *Poetry* is dressed in blue to show that poetry is a heavenly art; her head is winged, to convey her 'flights of Fancy'; she holds a book in one hand and, in the other, a laurel branch, sharpened like a quill pen. Ripa includes the laurel crown, wings on head, book in left hand and 'sceptre' of laurel, but there is no woodcut illustration.<sup>11</sup>

The figures recall classically inspired models of the sixteenth century, notably the work of Raphael and his followers, as well as the monumental allegorical painting of Veronese, such as his frescoes at the Villa Barbaro in Maser. The artist combines the monumental sculptural quality of the illusionistic statues in the niches with the naturalism of real figures who, inspired by the heavens, turn and move dynamically into our space. LW/AL

- 1 For the artist's life and work see Scaglietti Kelescian in Verona 1999. See also Magagnato in Verona 1974, pp. 301-10.
- 2 See Magagnato in Verona 1974, pp. 29-31, 234 and Scaglietti Kelescian in Verona 1999, no. 5, pp. 78-81.
- 3 Scaglietti Kelescian in Verona 1999, p. 80: 'dipingere dentro e fuori le portelle e la cassa di esso nel miglior modo e prestezza che parerà'.
- 4 Orlandi 1753, p. 44: 'Il Signor Giuseppe Smith, Console d'Inghilterra in Venezia ha quattro bellissime figure dipinte in quattro distinti quadri dell'Autore medesimo, le quali un tempo adornavano l'organo degli Accademici Filarmonici di Verona'.
- 5 Italian List, nos. 236-9 ('these 4 were the doors of the Organ in the Salon of the Accademici Filarmonica at Verona').
- 6 First published in 1593 and with accompanying woodcut illustrations in 1603, this influential source would have been well known to the artist and his patrons.
- 7 *Honour* (?) was conserved in 1992-3 by Graeme Barraclough, the other three in 2004 by Simon Folkes.
- 8 Michael Levey questioned the identification of the figures of Poetry and Virtue, proposing instead that they represent History and Victory (with wings and crown of laurel).
- 9 Ripa 1603, pp. 202-203.
- 10 Ripa (1603, pp. 510-11) describes Virtue as 'Una giovane bella, & gratiosa, con l'ali alle spalle, nella destra mano tenghi un'hasta, & con la sinistra una corona di lauro, e nel petto habbia un sole'.
- 11 Ripa 1603, *Music* pp. 344-5, *Poetry* pp. 407-408: 'Donna, con l'ali in testa, coronata di lauro, con la sinistra tenga un libro, & con la destra un Scettro similmente di lauro'.





No. 97.i, iv: organ shutters closed

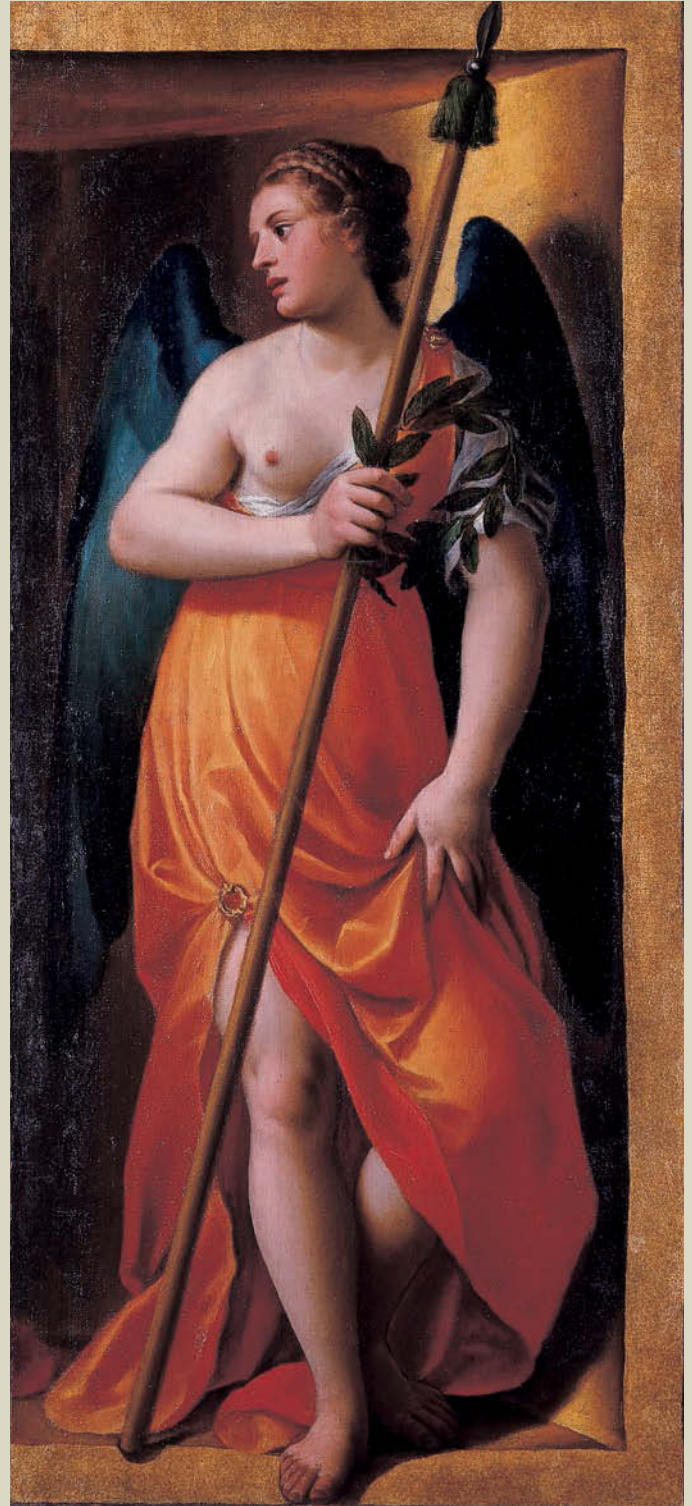



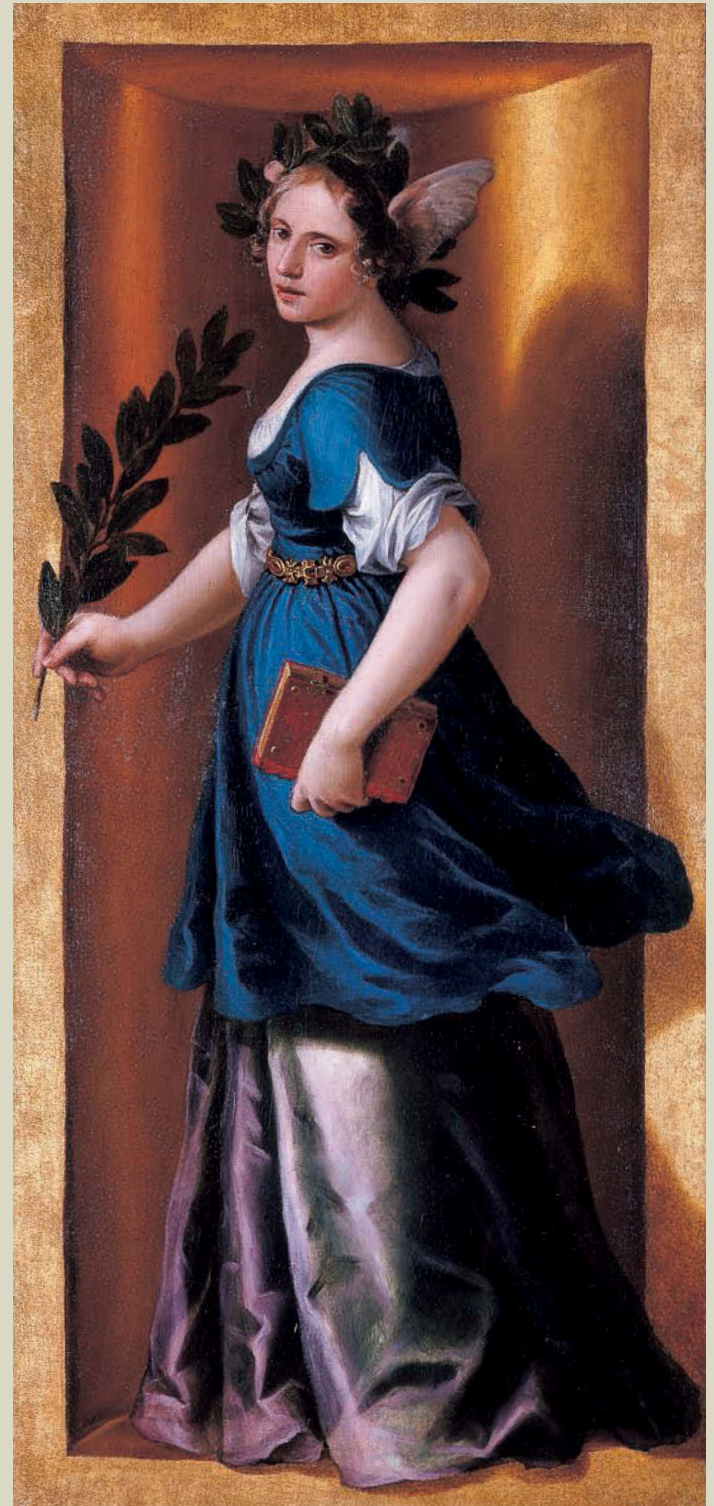

No. 97.ii, iii: organ shutters open



98. *St Agnes* c.1620

Oil on canvas  
212.7 × 152.4 cm  
RCIN 404982

## PROVENANCE

Possibly acquired by Charles I with the Mantuan collection in 1628–32. Seen by Monconys (*Journal des voyages de Monsieur De Monconys*) on 20 May 1663 in the Duchess of York's apartments at St James's Palace

## REFERENCES

Levey 1991, no. 467; Morselli 2000, no. 893

Domenichino joined Denis Calvaert's studio as a boy in Bologna, before transferring to the Carracci academy (see no. 88).<sup>1</sup> In 1602 he moved to Rome, where he collaborated with Annibale Carracci (nos. 88–90, 113–14) on a number of decorative schemes, including the final phases of the Galleria Farnese. This experience positioned Domenichino as the heir of Annibale and the leading classicist of his generation, as demonstrated by his frescoes in San Luigi dei Francesi (completed 1615). After a period of four years in Bologna and Fano, Domenichino returned to Rome on the election of the Bolognese Gregory XV in 1621, and soon after he was commissioned to paint the choir of Sant'Andrea della Valle, his greatest fresco cycle in Rome (see no. 117).



Fig. 121 Domenichino, *A putto holding a lamb*; black and white chalk on blue paper, 17.6 × 18.7 cm (Royal Library, Windsor, RL 1487v)

In 1631 Domenichino travelled to Naples to fresco scenes from the life of San Gennaro in the cathedral, in the face of violent hostility from local artists; his death was believed by some to have been due to poisoning.

His early period in Rome coincided with a significant discovery in the city. In 1605, during the course of the remodelling of the Roman basilica of Sant'Agnese Fuori le Mura under Cardinal Sfondrato, the remains of the fourth-century martyr St Agnes were discovered.<sup>2</sup> Agnes had been condemned to death by the Roman Emperor for her unwavering adherence to the Christian faith; despite her tormentors' initial attempts to kill her, she miraculously remained unharmed until she was finally beheaded. The present painting fits within the climate of renewed interest in the cult of St Agnes, the virgin martyr, which flourished in Rome at this time, encouraged by Cardinal Sfondrato and Pope Paul V.

Domenichino represents the saint standing and gazing heavenward as an angel holding a palm and a crown floats above her. Pentiments are clearly visible in the head and the hands of the saint where the artist made slight changes to their position. On the left-hand side the large classical vase and low-relief sculpture signify the pagan beliefs rejected by the saint; in contrast, a small putto in the foreground embraces a lamb, her attribute (from the Latin, *agnus*) and a symbol of innocence and purity.

Evidence for the carefully modelled quality of the putto and the lamb is found in a preparatory chalk drawing for the painting held in Windsor Castle (fig. 121).<sup>3</sup> The other side of this sheet contains a study for another Domenichino altarpiece, similar in style: the *Madonna del Rosario* (Pinacoteca Nazionale, Bologna), completed in Rome in the early 1620s.<sup>4</sup> Since Domenichino does not seem to have worked on the same sheets at different periods in his career, scholars have generally accepted the existence of preparatory drawings for both the *St Agnes* and the *Madonna del Rosario* on a single sheet as persuasive evidence supporting a dating of the two works to the same period.<sup>5</sup> The significance of *St Agnes* in

Rome may indicate a dating of the work to the period immediately following the artist's return to the papal city in 1621. A characteristically vibrant and rich colour palette, fluid drapery, and carefully studied figural types, unify the artist's work of this period; the work holds stylistic affinities to paintings such as the altarpiece of the *Martyrdom of St Agnes* (Pinacoteca Nazionale, Bologna).

Domenichino's debt to earlier painters is particularly evident in the figure of *St Agnes*, which recalls the central figure in Raphael's painted altarpiece of *St Cecilia with Four Saints* (Pinacoteca Nazionale, Bologna). Painted for the Bolognese church of San Giovanni in Monte, this was studied by the Carracci and their followers and would have been well known to Domenichino.<sup>6</sup> Notably, Domenichino also draws upon the art of Titian: the figure of the angel holding the crown and palm shows the influence of the Venetian artist's *Worship of Venus* of 1518 (Prado). This painting and its companion, *The Bacchanal* (c.1518; Prado), were in the possession of the Aldobrandini family; a now lost study by Domenichino of *The Bacchanal* attests to the artist's intimate knowledge of this significant Roman collection.<sup>7</sup> AL

1 Useful examinations of Domenichino's oeuvre are found in Richard Spear's two-volume monograph (Spear 1982) and the catalogue of the 1996 exhibition at the Palazzo Venezia in Rome dedicated to the artist (Rome 1996).

2 For the seventeenth-century history of the church see Frutaz 1992.

3 Pope-Hennessy 1948, p. 42, note 189.

4 Spear 1982, pp. 214–16, note 62.

5 Levey 1964, pp. 76–7. Borea proposed an earlier dating of 1615, but most recently Spear has argued in support of the traditionally recognised dating c.1620. See Borea 1965, p. 169, note 40; Rome 1996, p. 438, note 33.

6 Richard Spear (1982, pp. 218–19) also links the figure of *St Agnes* to the artist's *Mary Magdalene in Glory* (Hermitage) of the same period.

7 The drawing is noted in the 1664 inventory of Francesco Raspantino; see Spear 1982, p. 219.





99. *Cleopatra with the Asp* c.1628

Oil on canvas  
114.2 × 95.0 cm  
RCIN 405338

## PROVENANCE

Virtue recorded the picture as part of the collection of Frederick, Prince of Wales, at Leicester House in 1749. George III later included it in a display of mainly seicento pictures in the King's Closet at Buckingham Palace

## REFERENCE

Levey 1991, no. 576

Described poetically by his seventeenth-century contemporary Pier Francesco Minozzi as the 'Plato of the mute poets, the Virgil of the draughtsmen, and the Aristotle of the painters', Guido Reni received some of the highest praise awarded to artists working in Baroque Italy.<sup>1</sup> Like Domenichino (nos. 98, 116–17), Reni trained first with Denis Calvaert and then (between 1594–5 and 1598) in the workshop of Ludovico Carracci. In 1601 he moved to Rome, where he benefited from the patronage of the Borghese family and adopted an increasingly Caravagesque manner; nonetheless, he maintained close links with Bologna, travelling back there frequently and employing many assistants from the Carracci circle, such as Giovanni Lanfranco (no. 132). Reni was a difficult character, frequently in dispute with his patrons, and in 1614 he returned permanently to Bologna. The following years saw perhaps his greatest works, marked by robustly classical compositions and firm colouring. He was increasingly sought after by powerful patrons beyond the city (and beyond Italy), but some of the few projects for which he was lured to leave Bologna ended in failure. In his later years Reni's paintings became more delicate and lost something of their vigour, but he remained one of the most innovative painters in Italy.

This painting was executed following the artist's return to Bologna and can be dated to the latter part of the 1620s. According to Reni's biographer Carlo Cesare Malvasia, the painting was commissioned by a Venetian merchant called Boselli at the instigation of Reni's friend and colleague Palma Giovane (see no. 78).<sup>2</sup> Giovane wrote to persuade Reni to create a painting of Cleopatra for Boselli, so that it could be judged in competition with his

own works and those of Niccolò Renieri and Guercino. Malvasia recounts that while Reni's painting of Cleopatra did not win the contest, nevertheless after Boselli's death it was bought by Renieri. A description of Renieri's large art collection of 1666 mentions a painting of a half-length figure of Cleopatra seated with a small table in the background, with very similar measurements to the Royal Collection picture. In 1675, this painting appears listed amongst those sold by Renieri to Domenico Fontana.<sup>3</sup>

Palma Giovane died in 1628, which provides a *terminus post quem* for the execution of the work. Indeed, the evidence for such a dating is further supported by the stylistic qualities of the work. The painting is typical of Reni's style of the late 1620s and early 1630s, which relied upon firm brushwork and an enamel-like finish to the paint surface.

The subject of the painting is the final moments in the life of the Egyptian Queen, Cleopatra, as she prepares to commit suicide, as recounted by Plutarch in his *Lives of the Caesars*. Guido Reni has chosen to represent the moment when the asp (which has been smuggled in to Cleopatra in the basket of figs depicted in the background) is about to deliver the lethal bite into her bare breast. Reni heightened the dramatic potency of the image through the stark contrast between the fair skin of Cleopatra and the dark background of the painting. Her form is carefully modelled and she is enveloped in swirls of convincingly rendered pink drapery. The naturalism of her expression and the lifelike quality of her flesh are depicted through Reni's conscientious draughtsmanship and his expert use of colour and tonal variations to build form. His particular attention to detail can be seen in the gold edging on the rose-coloured drapery and the reflection of light captured in Cleopatra's pearl earring.

Reni often re-worked successful compositions; he returned frequently to the subject of Cleopatra over the course of his career and made many variants of this painting.<sup>4</sup> Versions are found in the Museo Capitolino, Rome, the

Prado, Madrid, and the Pitti Palace, Florence. The Royal Collection painting is of exceptional quality and one of the finest depictions of this subject in Reni's oeuvre. AL

- 1 This quote is repeated by Malvasia in his biography of the artist (Malvasia 1980 edn, p. 141). For studies of the artist and his oeuvre see Pepper 1984; Bologna 1988.
- 2 Malvasia 1980 edn, p. 129.
- 3 Procacci 1965, p. 94, doc. xv, pp. 97–8, doc. xxiv.
- 4 This aspect of Reni's working method is discussed in Pepper 1999, pp. 27–54.

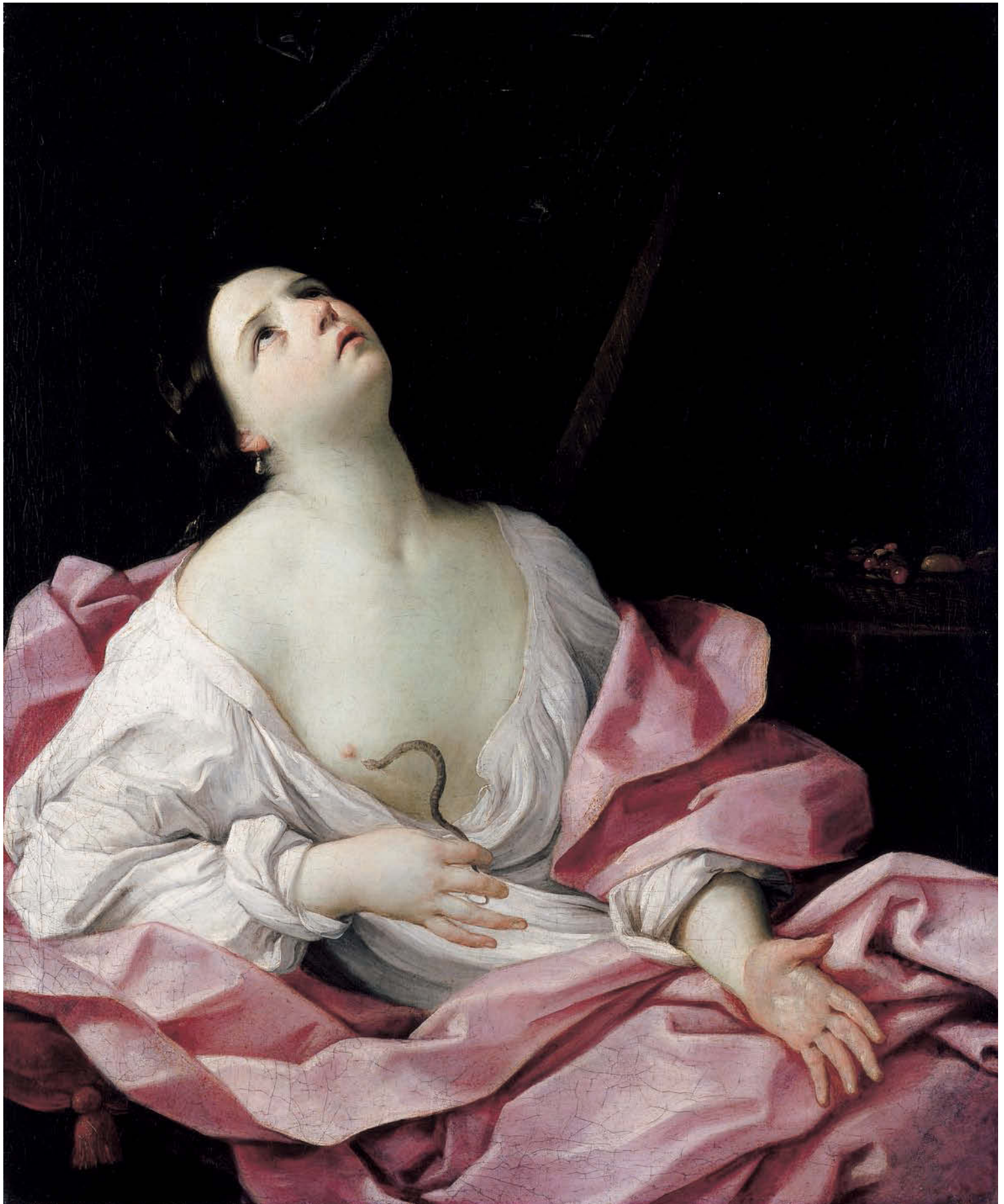



DOMENICO FETTI  
Rome 1588–Venice 1623

100. *David with the Head of Goliath* c.1620

Oil on canvas  
153.0 × 125.1 cm  
RCIN 404731

PROVENANCE

Probably part of the Mantuan sale to Charles I; valued at £20 by the Trustees for Sale in October 1649 and sold to Houghton and others on 16 January 1652; recovered at the Restoration

REFERENCES

Levey 1991, no. 469; Safarik 1990, pp. 46–7

Born in Rome in 1588, Domenico Fetti was trained by his father Pietro and later went on to study with Andrea Comodi and Ludovico Cigoli. It was in his native city that he made the acquaintance of Ferdinando Gonzaga, then a Cardinal, who would later become one of his most important patrons. By January 1613 Gonzaga had returned to his home territory of Mantua to take up the title of Duke and, in the following year, invited Fetti to work at his court. Surrounded by the riches of the Gonzaga collection, Fetti quickly developed an innovative style inspired by the chiaroscuro of Caravaggio (see nos. 91–2), the painterly



Fig. 122 Domenico Fetti, *David with the Head of Goliath*; oil on canvas, 160 × 112 cm (Gemäldegalerie, Dresden)

handling of Rubens, his predecessor as Mantuan court artist, and the atmospheric drama of the great Venetians Veronese and Tintoretto (see nos. 75–7), who became especially important to him after his visit to Venice in 1621. Fetti was given many of the most prized commissions at the Mantuan court, both for large-scale decorative cycles and as a portrait painter; in around 1620 he began a monumental series of portraits of the Gonzaga family for the Galleria della Mostra in the Palazzo Ducale. All three paintings by Fetti included here (nos. 100–102) date from this period (c.1620–1622), when he was at the height of his career. In 1622, following a violent quarrel with the artist Gabriele Balestrieri, Fetti was forced to leave Mantua and he took up residence in Venice.

This painting depicts the Old Testament story of the shepherd boy David who triumphed over the giant Goliath (1 Samuel 17: 41–51). Using a single stone from his sling, David killed Goliath, and then decapitated him. Here, at the conclusion of the drama, David leans against the head of the giant, grasping his hair in his left hand while in his right he holds Goliath's huge sword. In the background the headless corpse of the giant lies upon the battlefield as the Philistines are being overcome by the Israelites.

Fetti painted a number of different versions of this subject, which were widely copied by his workshop and later followers. Versions by Fetti are found in the Akademie der Bildenden Künste, Nuremberg, the Pushkin National Museum, Moscow and the Gallerie dell'Accademia in Venice. However, the composition of these paintings varies considerably and the most notable work with particular similarities to the Royal Collection version is his *David with the Head of Goliath* in the Gemäldegalerie, Dresden (fig. 122).<sup>1</sup>

Fetti painted this work while employed at the court in Mantua. It is typical of the artist's mature style using dramatic compositions executed in a painterly manner. Fetti employed canvases primed in dark tones and he typically applied paint quickly using short, rapid brushstrokes to build up a vivid contrast between



Fig. 123 Domenico Fetti, *David with the Head of Goliath*; red, black and white chalk, 28.9 × 20.3 cm (J. Paul Getty Museum, Los Angeles)

light and shadow. While Eduard A. Safarik has proposed the possibility that this painting may have been a workshop copy, this seems highly unlikely. The handling of the paint is spontaneous and applied in a self-assured manner. The existence of numerous pentiments also suggests that the artist was still working out aspects of the composition while painting. Unlike the Dresden version and a preparatory drawing for the subject (J. Paul Getty Museum; fig. 123), Fetti changes the position of David's right hand to grasp the sword of Goliath in a more active manner.

In the 1627 inventory of the Gonzaga collection in Mantua there are two descriptions of paintings of 'David with the Head of Goliath', which are possibly identifiable with the Royal Collection painting by Fetti, although neither is attributed to a particular artist. One, valued at 24 lire, was in the long corridor between Santa Barbara and the Castello; the other, valued at 90 lire, was

in the Galleria Piccola. It is likely that both Mantuan paintings were acquired by Charles I. In 1649 the records of the Commonwealth Sale mention a 'David w.th goliath. Head by ffette', valued at £20. This painting was later sold on 16 January 1652 to Robert Houghton. In 1650 the inventory of the collection of Charles I at Somerset House mentions a 'David with the Head of Goliath', which is probably the other Fetti painting of the subject recorded at Mantua and now lost.<sup>2</sup> Following the Restoration, a version of the subject attributed to Fetti again entered the Royal Collection and was hung in Whitehall. It is likely that the canvas was enlarged during the time of William III when the frame was built and the additions, which can be noted on all the edges of the canvas, were probably made at this point. Subsequently, during the reign of Queen Anne, the painting hung over a door in the Drawing Room at Hampton Court. AL

- 1 The author would like to thank Dr Andreas Henning for his kind assistance with her research.
- 2 Cosnac 1884, p. 416; Safarik 1990, p. 43.

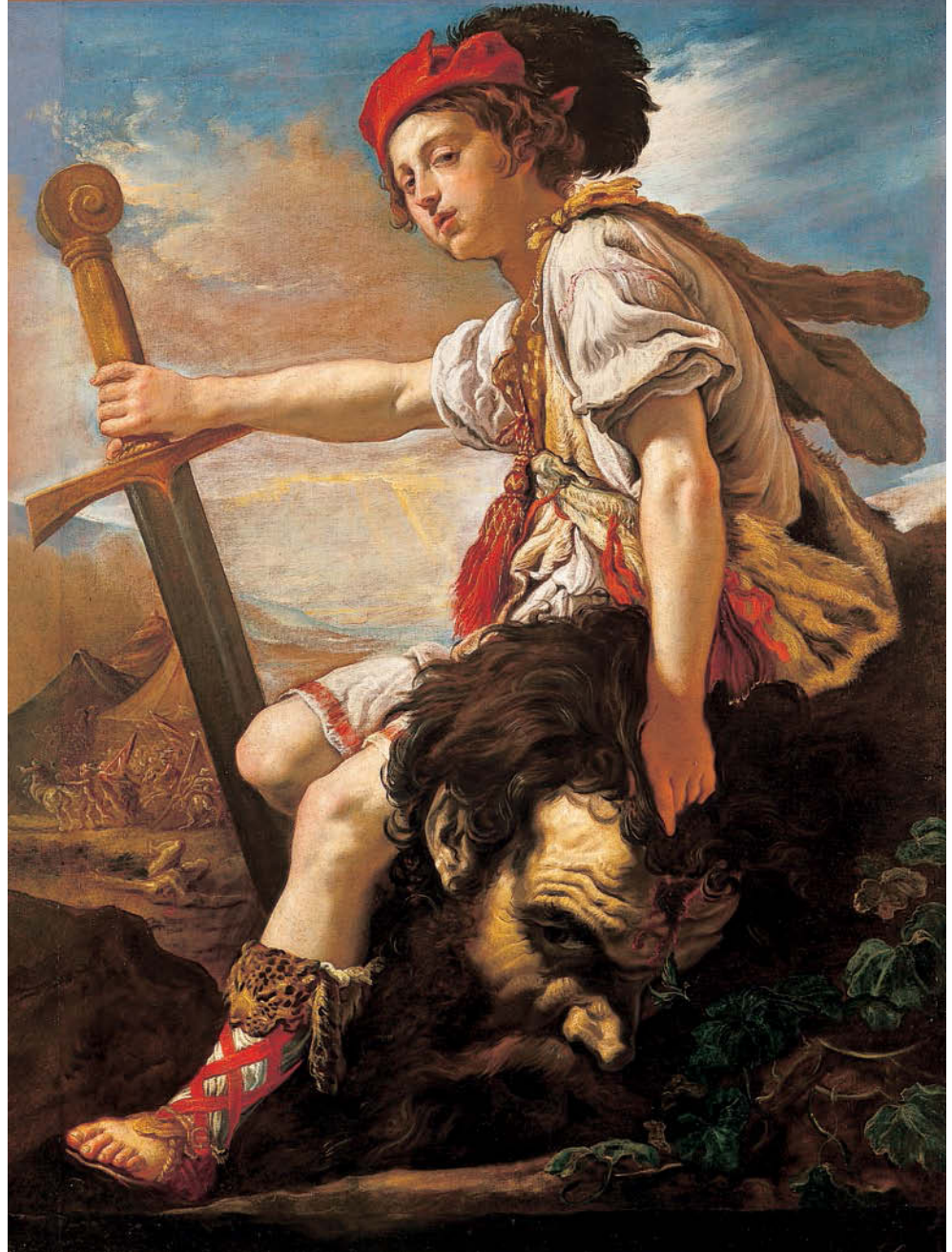



DOMENICO FETTI  
Rome 1588–Venice 1623

101. *Portrait of Vincenzo Avogadro 1620*

Oil on canvas

115.4 × 90.3 cm

Inscribed: *VINC<sup>s</sup>.AVOG<sup>s</sup>.REC.ECCL.S.S.GER.ET/PROT.MANT.*

*ANNO N. D. CX [.] / AETA. SVE. ANN XXXV.*

RCIN 405327

PROVENANCE

Bought with the collection of Consul Smith by George III, 1762; hung at Buckingham House

REFERENCES

Levey 1991, no. 470; Safarik 1990, no. 128

The inscription in the lower right-hand corner, placed along the arm of the chair, identifies the sitter here as Vincenzo Avogadro, Rector of the church of Santi Gervasio e Protasio in Mantua, and gives his age as 35. The registry of deaths in the State Archive in Mantua records one Vincenzo Avogadro as having died in 1630 at the age of 45 years.<sup>1</sup> Assuming that this is the same man, this portrait must have been painted in 1620. The style of the painting, which accords with Fetti's mature technique, seems to confirm this date. However, the date of the painting in the same inscription appears to read *N.D.CX* (presumably meaning MDCX or 1610). There is dark repaint in the area of the date, thus the most likely explanation is that a final *X* of the date remains hidden from view.

Avogadro stands in three-quarter view in front of a chair and looks out at the viewer over his left shoulder. In his hands he holds a book, and in the upper left-hand corner of the painting is a crucifix. The interior of the room in which he stands, presumably the sacristy of the church, is simply decorated, yet the luxurious fabric of the altarcloth and his richly coloured costume hint at his noble standing. A most obvious comparison can be made between this work and the *Francesco Andreini* (Hermitage; fig. 124), which sits comfortably within Fetti's oeuvre and has particular similarities to the Royal Collection portrait. Like Francesco Andreini, Vincenzo Avogadro engages the viewer with his gaze, lending a psychological dimension to the portrait and a melancholy quality to the painting.

In the catalogue of the Royal Academy exhibition in 1946, the correct attribution to Fetti was first proposed.<sup>2</sup> Long accepted by scholars, this has been challenged by Lehmann, who suggests Daniel van den Dijck as the artist, and Eduard A. Safarik, who raises the possibility that it could be the work of a copyist.<sup>3</sup> Safarik cites the missing letter in the date as evidence that the copyist may have had difficulty reading the original and thus left it out. Furthermore, he characterises the painting materials as extremely poor and the finish not of the artist's usual standard. While the inscription does not seem to have been particularly carefully executed, the technique of the work and the materials used accord well with Fetti's mature style. As found with many paintings of this period, some of the colours have faded noticeably. The blue smalt pigment which Fetti used for the robe of his sitter has darkened dramatically and the nuances of tonal variations in the drapery are no longer as visible as they would once have been. The red pigment used for the collar and the buttons of the sitter's costume have not faded in the same manner, and give an indication of the much fresher original quality the work would have had. The altarcloth in the lower right-hand corner is painted using broad brushstrokes enhanced with short, spontaneous highlights in a manner well used by Fetti in other works (e.g. no. 102). It cannot be disputed that the face of the sitter in the present work is particularly accomplished, painted in a self-assured and confident manner typical of Fetti's mature style. Emerging from the darkness behind him, this powerful and mysterious portrait provides an intriguing character study of the Mantuan rector. AL

1 Perina 1965, pp. 458–9, fig. 300.

2 London 1946, p. 91, no. 254.

3 Lehmann 1967, p. 227, no. 43; Safarik 1990, pp. 287–8.



Fig. 124 Domenico Fetti, *Portrait of an Actor (Francesco Andreini)*; oil on canvas, 105.5 × 81.0 cm (The State Hermitage Museum, St Petersburg)



VINC. AVOC. REC. ECCL. DE. CER. ET  
PROT. MANT. ANNO N. DE  
ETASVI. ANDO. N.



DOMENICO FETTI  
Rome 1588–Venice 1623

102. *The Sacrifice of Elijah before the Priests of Baal* c.1621–2

Oil on canvas  
68.4 × 82.3 cm (frame) × 70.5 cm (support)  
RCIN 405466

PROVENANCE

Mentioned in the Gonzaga inventory of 1627, note 634: 'Three paintings by the hand of Fetti ... in the third the sacrifice of Nouè ...'; valued at £3 by the Trustees for Sale and sold to Turbridge on 30 April 1650; recovered at the Restoration

REFERENCES

Levey 1991, no. 471; Safarik 1990, no. 10

This painting dates to the later period of Fetti's career and was probably executed about the time of his move to Venice in 1622. The work was quickly painted, giving the subject a dynamic quality. As is typical of his last paintings in Venice, such as the *Flight into Egypt* (Kunsthistorisches Museum, Vienna) and the *San Simeone* (private collection, New York), here Fetti used subtle tonal variations to build up the forms, contrasted with a dramatic use of chiaroscuro. The small scale of the work and

its rapid execution led Nicholas Ivanoff to conclude that it was a *bozzetto* or preparatory study for a larger painting, though no such painting survives and there are no other examples of oil sketches in Fetti's oeuvre.<sup>1</sup>

Based on 1 Kings 18: 38, the painting depicts the sacrifice by Elijah to Jehovah. Elijah kneels in the lower right corner of the painting and looks up at the fire of the Lord that descends upon his sacrificial offering. Opposite him, on the left, those who had been encouraged in the worship of Baal, a false god, recoil in horror as they realise the error of their ways. This rarely depicted Old Testament scene was captured in a woodcut contained in an illustrated bible of 1573 published in Lyons, and it is from this source that Fetti seems to have taken inspiration (fig. 125). Fetti reverses aspects of the woodcut, such as the kneeling figure of Elijah and he eliminates much of the detail in the

background, thus tightening the composition.<sup>2</sup> Furthermore, the composition of the upper left-hand portion of the painting demonstrates many similarities with an engraving by Orazio Borgianni of 1615, based on Raphael's fresco of Joseph and his brothers in the Vatican Loggia.<sup>3</sup> Homan Potterman has suggested that Fetti may have studied an engraving by Maerten van Heemskerck.<sup>4</sup>

The painting is described as a 'sacrifice of Noah' in the 1627 inventory in the Palazzo Ducale in Mantua. It was acquired by Charles I and was part of the inventory of the Commonwealth Sale in 1649, where it was valued at £3. Subsequently it was sold in 1650 to Robert Turbridge and was later recovered during the Restoration. Although it is clearly attributed to Fetti in the earliest records, during the nineteenth century the artist of the painting was believed to be Aert de Gelder. In 1929, the work was first reattributed by Roberto Longhi and given to Fetti. Only Lehmann has questioned this attribution, considering it the work of an imitator.<sup>5</sup> Painted in Fetti's characteristic technique using quickly applied brushstrokes of colour over more broadly painted areas to create a luminous and shimmering quality, this remarkable painting is patently autograph. AL

- 1 Ivanoff 1963, pp. 38–41, note 619; for the arguments against this being an oil sketch see Askew 1976, pp. 14–23.
- 2 Pamela Askew first pointed out this comparison.
- 3 Bartsch xvii, p. 318, no. 25; Safarik 1990, p. 50.
- 4 Potterton 1979, no. 9, pp. 64–5.
- 5 Lehmann 1967, pp. 227–8, note 45.

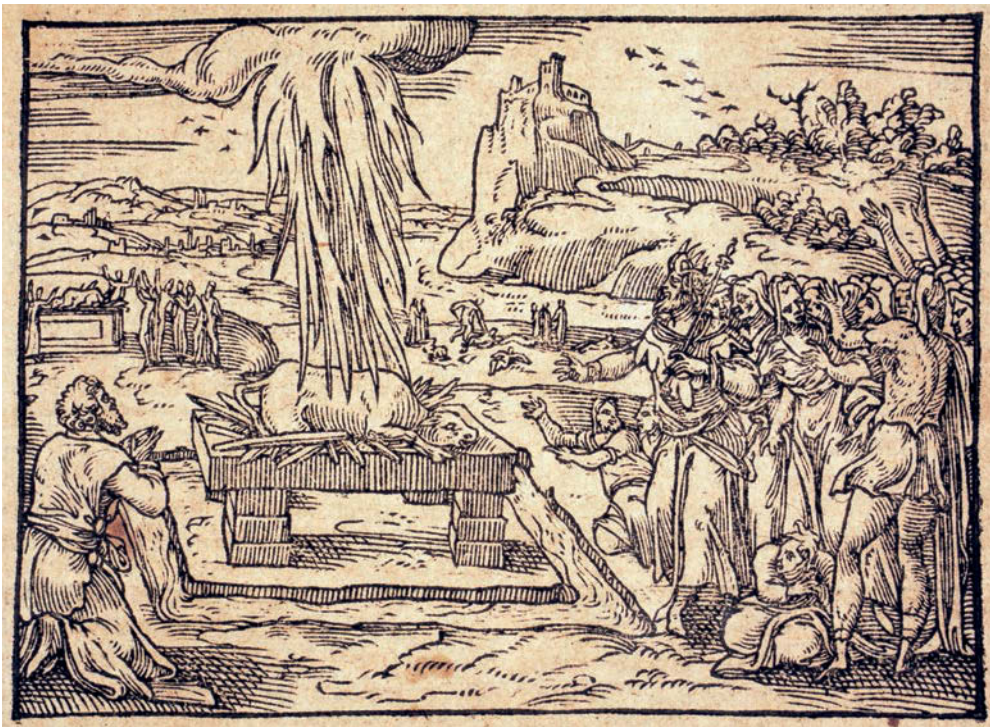
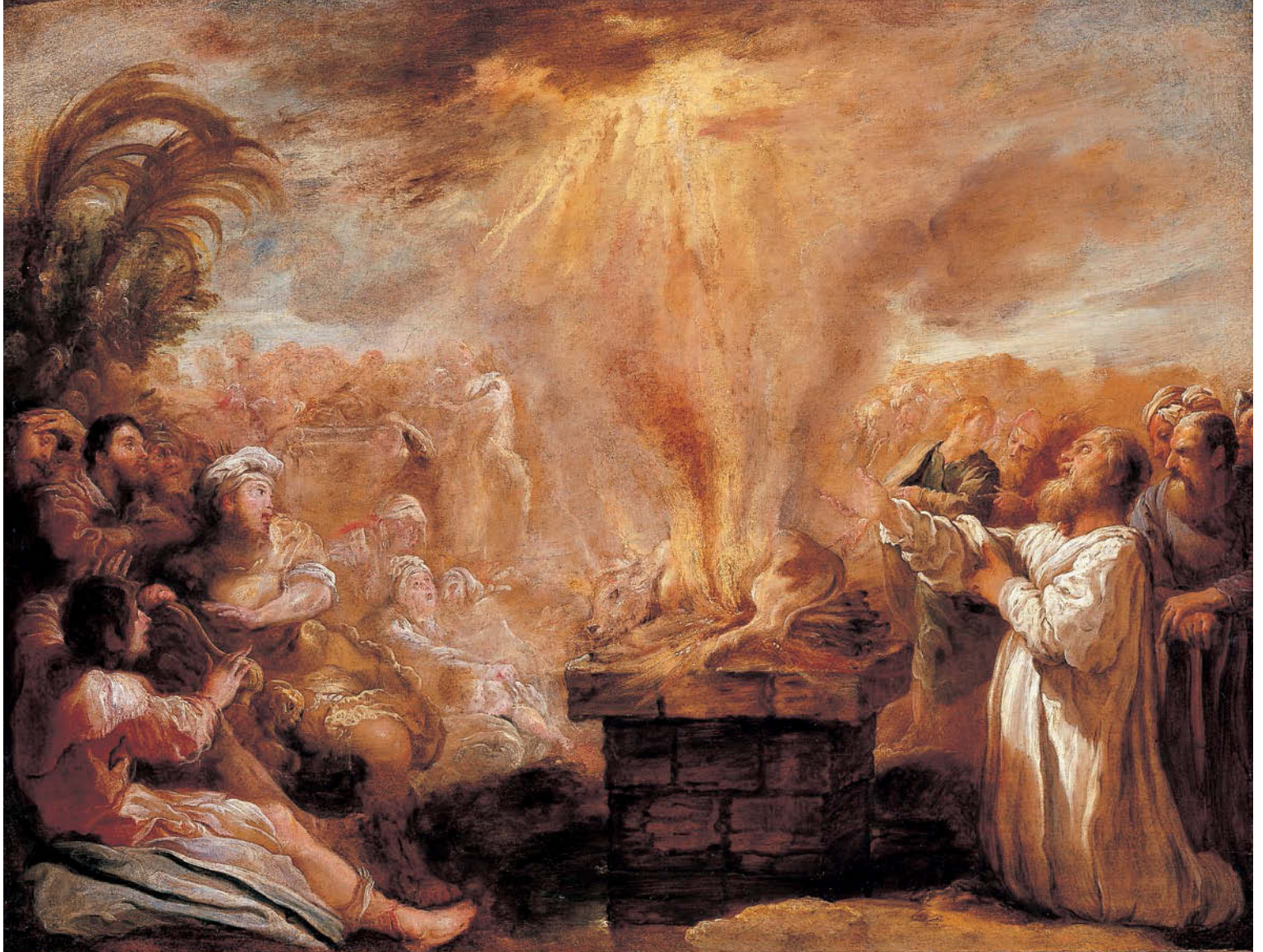

Fig. 125 *The Sacrifice of Elijah*; woodcut (Biblioteca Comunale, Mantua)







BERNARDO STROZZI  
Genoa c.1581 – Venice 1644

103. *The Concert* c.1635

Oil on canvas  
101.2 × 124.0 cm  
RCIN 404978

PROVENANCE

Acquired by George III with the collection of  
Consul Smith, 1762

REFERENCES

Levey 1991, no. 656; Mortari 1995, no. 109

Genoese painting of the seventeenth century owes much to the inventive and eclectic manner of Bernardo Strozzi.<sup>1</sup> Having risen from humble family origins, by the height of his career Strozzi had achieved great fame not only in his native city, but also in his adopted home of Venice. Strozzi was trained in the Tuscan Mannerist style and his early works painted in the 1590s and the first decade of the seventeenth century demonstrate his debt to painters such as Ventura Salimbeni and Aurelio Lomi. Nonetheless, by the 1620s Strozzi had discovered the work of Caravaggio and his style moved towards a more lively naturalism. It was also during this early period of his career in Genoa that Strozzi became aware of the art of Rubens, borrowing his vibrant colours and robust forms. Yet the most profound changes in Strozzi's style occurred at the end of the 1620s when he began to engage with the art of Venetian painters whose work he would have encountered in Genoese private collections. Around 1631 he moved to Venice and adopted the warm atmospheric quality and luminous palettes of Veronese and Titian.

*The Concert* dates from these Venetian years and demonstrates his characteristically daring use of colour and thick, heavy impasto applied in a confident and clearly articulated manner. His style of painting lends this work a sense of energy and vitality particularly suited to the representation of two musicians. Strozzi painted numerous works depicting musicians, both solo such as in *The Piper*, or in a group as in *The Three Musicians*.<sup>2</sup> The present composition is one of his best known and occurs in many versions, of which this is a fine and clearly autograph example.<sup>3</sup>

Although traditionally entitled *The Concert*, the work actually represents two musicians tuning up as they prepare to begin playing together. A clean-shaven young violinist,

dressed in a simple costume, is accompanied by an older lute-player, in boldly coloured green and yellow attire and a large plumed hat. Both figures direct their gazes outwards, as if focusing their attention on someone beyond the picture plane. The tenor shawm placed in the left foreground suggests that this person may be a third player. The accurate depiction of the musical instruments and the precise positioning of the musicians' hands demonstrate Strozzi's careful study and understanding of these elements.

Further evidence of Strozzi's particular working method is supplied by the preparatory drawings that have been linked to this work. *A Study of head of a child and of hands of a lute player* (Palazzo Rosso, Genoa; fig. 126) was first connected with this painting by Homan Potterton in 1979: on this sheet Strozzi drew four studies for hands that are closely related to the hands of the musicians here. The preparatory drawings show Strozzi working out possible positions for the left hand of the

younger musician and for the lute-player's hands as he tunes his instrument. Further associations have been made between the figure of the older musician and two preparatory drawings of male figures by Strozzi in the Louvre and the National Gallery of Scotland.<sup>4</sup> In the present work, Strozzi has reworked the composition in certain areas and pentiments are visible around the neck and body of the lute. AL

1 Luisa Mortari's monograph on the artist first published in 1966 and revised in 1995 remains the most complete study of Strozzi's oeuvre (see Mortari 1995). See also Genoa 1995.

2 Musical instruments are secondary elements in paintings such as *The Allegory of Fame* in the National Gallery, London, in which the female figure holds a tenor shawm with similarities to the one in *The Concert*.

3 Eighteen are listed in Mortari 1995, nos. 399–416, pp. 170–73.

4 See Mortari 1995, no. 109, pp. 316–17; London 2001b, no. 38, pp. 138–9.



Fig. 126 Bernardo Strozzi, *Study of head of a child and of hands of a lute player*; black chalk, 25.4 × 40.0 cm (Palazzo Rosso, Gabinetto dei Disegni e Stampe, Genoa)







104. *A Sibyl* c.1635–8

Oil on canvas  
59.9 × 68.7 cm  
RCIN 405560

## PROVENANCE

Presumably painted for Charles I, and perhaps the picture valued at £6 at Hampton Court in October 1649 by the Trustees for Sale and sold to Houghton on 16 January 1652; recovered at the Restoration

## REFERENCES

Levey 1991, no. 500; Bissell 1981, no. 64; Finaldi in London 1999, no. 11

Orazio Gentileschi was the son of a Florentine goldsmith, Giovanni Battista di Bartolomeo Lomi. He moved to Rome in c.1576–8 and was profoundly affected by Caravaggio's intense observation from life, dramatic use of light and arrangement of figures close to the picture plane. The artists knew each other well – indeed, both were sued for libel by Giovanni Baglione (see no. 96) in 1603.<sup>1</sup> In 1624 Gentileschi was in Paris working for Marie de' Medici and from there he was invited to London by the Duke of Buckingham, the favourite of Charles I.<sup>2</sup> Always difficult and arrogant, Gentileschi was in his sixties and did not adapt well to his new country.<sup>3</sup> His quarrel with Balthasar Gerbier, Buckingham's trusted adviser on artistic matters and keeper of his collection, ended with Gerbier imprisoning Gentileschi's sons for debt and for being involved in a public brawl.<sup>4</sup> Gentileschi joined the household of the Duke of Buckingham, for whom he painted several pictures, and remained in his lodgings at York House on the Strand even after the Duke's assassination in 1628.<sup>5</sup> The Duchess of Buckingham was complaining of his presence in 1631, when she wrote to Sir Dudley Carleton, Viscount Dorchester: 'My Lo: I understand by Jentelesco that if hee could have the money dewe to him from his Ma<sup>ty</sup> hee would willinglie leave England and begone into his owne Cuntry, and I believe the King hath noe greate use of him.'<sup>6</sup> His commissions from Henrietta Maria, who was half Florentine and a fellow Catholic, were his chief reason for staying. As he was in effect painter to the Queen, his focus of interest was first her court at Somerset House and then the Queen's House in Greenwich, designed by Inigo Jones (see p. 27 above).<sup>7</sup>

Gentileschi died in London in 1639 and was given the exceptional privilege of being buried under the main altar in Henrietta Maria's Catholic Chapel in Somerset House.<sup>8</sup>

The twelve sibyls were the seers of classical antiquity alleged to have foretold the coming of Christ, and were thus adopted by the Church as pagan equivalents of the Old Testament prophets. Michelangelo alternated prophets and sibyls on the ceiling of the Sistine Chapel, a prototype which may explain the great popularity of the subject over the next two hundred years. Like Guercino's interpretation (no. 108), Gentileschi's recalls well-known earlier examples by Guido Reni and Domenichino.<sup>9</sup> His sibyl wears a turban, holds a tablet inscribed with indecipherable hieroglyphs and looks upwards with a dreamy, thoughtful gaze, as if seeking divine inspiration. The painting does not seem to have been part of a set, and although the subject has been thought to be the Persian Sibyl, there is no specific attribute by which to recognise her.<sup>10</sup>

Sterling dated the painting to the beginning of Gentileschi's English period by comparison with his *Public Felicity* (Louvre) of c.1624–6.



Fig. 127 Orazio Gentileschi, *Victory*, detail from *An Allegory of Peace and the Arts*; oil on canvas, diam. 460.0 cm (Marlborough House, London)

Although Gentileschi's refined style did not alter very much at this date, the sibyl's features are also close to those of *Victory* in the central roundel of Orazio's ceiling for the Queen's House, Greenwich, of c.1636–8 (now Marlborough House, London; fig. 127). The sibyl's pensive mood and the rich and soft modulation of light from deep shadow to bright highlights on eyes, nose and lips can be related to many of the figures on the Greenwich ceiling. The more private small-scale painting might have been developed at the same time as the Greenwich ceiling figures, and with an awareness of the popularity in the 1630s of half-length female figures painted by other Italians, particularly Guido Reni.

- 1 Onorio Longhi, Orazio Gentileschi and Caravaggio were alleged to have written verses calling Baglione 'the disgrace of painting'; Friedlaender (1955, pp. 271–9) published the documents of the case.
- 2 Finaldi in London 1999, pp. 9–37; Finaldi and Wood in New York 2001, pp. 223–31; Wood 2000–2001, pp. 103–128.
- 3 There are two accounts of his high standing when he first arrived: the diary of Maréchal de Bassompierre, the French Ambassador Extraordinary, and a letter from Amerigo Salvetti, Tuscan envoy from London, 4 December 1626 (London 1999, p. 10; Finaldi and Wood in New York 2001, pp. 223–4).
- 4 Bissell 1981, pp. 59, 104, 109; Finaldi in London 1999, pp. 17–18; Finaldi and Wood in New York 2001, pp. 226–7.
- 5 Gentileschi painted two paintings for Buckingham, a *Mary Magdalene* and a *Rest on the Flight into Egypt* (both now in the Kunsthistorisches Museum, Vienna) before his arrival, and *Apollo and the Nine Muses* for York House (now lost). Wood 2000–2001, p. 111; Bissell 1981 pp. 82–4, 214–15.
- 6 Public Record Office, London, SP, 16/197/45. See Wood 2000–2001, p. 103; Crino and Nicolson 1961, p. 145; Bissell 1981, pp. 60, 105–106.
- 7 Colvin 1963–82, 4, pt 2, pp. 118–21; Finaldi in London 1999, pp. 24–32; Wood 2000–2001, pp. 119–23; Finaldi and Wood in New York 2001, p. 228.
- 8 According to Soprani (1674, p. 317); see also Wood 2000–2001, pp. 119–20; Bissell 1981, p. 62.
- 9 The painting must have been in one of the palaces not recorded in Van der Doort (Millar 1960). A CR brand on the back was recorded on the 1862 Redgrave sheet, subsequently covered by relining. The painting was cleaned in 1964 by Nancy Stoker.
- 10 Bissell 1981, p. 193.







ORAZIO GENTILESCHI

Pisa 1563 – London 1639

105. *Joseph and Potiphar's Wife* c. 1630–32

Oil on canvas

206.0 × 261.9 cm

Signed on the back of the original canvas: *HORATIVS - GENTILESCV/ FECIT*

RCIN 405477

PROVENANCE

Presumably painted for Charles I; valued at £50 by the Trustees for Sale and sold to George Wilson; recovered at the Restoration

REFERENCES

Levey 1991, no. 501; Bissell 1981, no. 64; London 1999, no. 10

The Book of Genesis (39: 7–20) tells how Joseph was bought by Potiphar, the Egyptian captain of Pharaoh's guard, who appointed him overseer of his household. Potiphar's wife attempted to seduce him on several occasions, although he rejected her advances. One day, 'she caught him by his garment, saying, "Lie with me." But he left his garment in her hand, and fled and got out of the house'. Later she denounced Joseph as the seducer, using the garment as evidence.

The painting is not mentioned by Sandrart, writing in 1629; it is first recorded at Greenwich when a frame was prepared for it in 1633–4.<sup>1</sup> Gentileschi's last recorded payment was for £400 under a Privy Seal warrant of 14 June 1632, paid on 27 July, and it is likely that part of this payment was for the present painting.<sup>2</sup> *Joseph and Potiphar's Wife* was one of a group of paintings by Gentileschi brought together for Henrietta Maria in the Italianate Queen's House at Greenwich, designed by Inigo Jones. It may have been brought to Greenwich in 1633–4, but was probably only hung in the Queen's House after 1637, when work was still being carried out on the interiors and where it remained until the Commonwealth Sale.<sup>3</sup> The painting was possibly hung upstairs in the Queen's Antechamber or the north-west Cabinet Room in the Queen's House.<sup>4</sup> The unusual perspective of the scene – it is best viewed from close to, near the left-hand edge – suggests that Gentileschi may have had a specific hanging position in mind, even if it was several years before it could be installed in the Queen's House.

This painting may have been cleaned and restored between the two visits of G. F. Waagen to Hampton Court in 1837 and 1854, since in his first account he praises the strong colouring

and the striking effect, but in the second he laments the effects of over-cleaning.<sup>5</sup> More recent analysis of the picture, during its conservation in 1978, revealed that the canvas was prepared with a glue layer followed by two layers of priming, a red layer and a grey-white.<sup>6</sup> This was the practice recommended by Théodore Turquet de Mayerne in his *Pictoria Sculptoria* of 1620.<sup>7</sup> The composition was built up methodically, with the floor tiles painted before the figures, the bed before the untucked sheets and Potiphar's wife.<sup>8</sup> De Mayerne also recorded that Gentileschi added to his palette a drop of Venetian amber varnish (of the kind used for lutes) to give his flesh areas a translucent and lustrous effect. Although the final appearance of the painting is characteristically meticulous, the main areas were blocked in freely before the figures were added.

Gentileschi's practice seems to have been to work directly on to the canvas without drawings, as Caravaggio had done. Analysis from cross-sections and x-rays has revealed that the position of the two protagonists did not alter significantly once painting had begun, but some other changes were made: the perspective of the painting was altered by lowering the far side of the bed; the curtain was raised on the left and the pillow lowered; the right arm of Potiphar's wife and Joseph's legs were slightly moved, and her further breast, at first demurely covered, was revealed.<sup>9</sup> Paint analysis reveals an early use of bitumen, a substance more usually associated with eighteenth- and nineteenth-century paintings, for the browns in the green bed-cover, the black background and the braid decorating the edges of Joseph's tunic.

The smooth surfaces and meticulous rendering of sumptuous fabrics remind us that Gentileschi trained in Florence with its strong tradition of draughtsmanship, and at a time when Bronzino's style (no. 7) was still popular. This late Mannerist style was deeply influenced by the young Caravaggio in Rome. It was characteristic of Gentileschi to repeat compositions with small alterations and to reuse particular poses. The figure of Joseph appears in a previous Gentileschi composition, yet it was probably





also studied from life.<sup>10</sup> We know that Gentileschi continued to employ male and female models in his English period: both elegant figures have a weighty presence and vivid reality, which suggests that he has used them here.

To explain the light in the scene we must imagine a single, powerful lamp placed just in front of the painting at its right edge: Joseph's legs cast their shadow backwards; the bed legs cast theirs across to the left. This strong, dramatic and literal-minded lighting recalls Caravaggio as it accentuates the cool flesh of Potiphar's wife and her beautifully white, though dishevelled, sheets, and tellingly catches Joseph's backward glance. The actors in the scene wear contemporary clothes, but this element of realism is transformed by the virtuoso rendering of fabrics in highly saturated colours, so characteristic of Gentileschi's late style.

The studied finish and theatrical elegance of this painting are characteristic of the taste of Charles I's court, for which elaborate and artificial masques were created. This refinement was also part of an international court style which had developed from Caravaggio and which can also be seen in the smooth finish and rich colours of Gerrit van Honthorst and Simon Vouet. Gentileschi is sometimes criticised for choosing visual pleasure rather than psychological intensity. This painting has both: the colours clash, particularly the red, burgundy, orange and gold; the rich hangings suggest conspiracy as well as sensuality. The dominant effect of the painting is claustrophobia: an illusionistic curtain (which seems

almost to be covering the surface of the painting) closes off a shallow space; even the implied positions of the viewer and the light source are thrust up against this scene of dangerous seduction.

- 1 Chettle 1937, p. 104, in the accounts for Greenwich 1633-4: 'Mathewe Goodericke & Ben. Davyson Paynters viz: ... ffor painting sadd Lute cullo' in oyle & varnishing iij<sup>ce</sup> frames for pictures viz: Pharoes Daughter, Joseph & Pottifers wife and the Muses'.
- 2 Bissell 1981, pp. 106, 191; Wood 2000-2001, p. 122, n. 102. Sainsbury (1859, p. 316) and Levey (1991) thought it possible that the painting was amongst an earlier delivery of pictures to the King for which Gentileschi was paid £200 by a warrant of 24 June 1631.
- 3 Colvin 1963-82, 4, pt 2, p. 119; and Wood 2000-2001, pp. 120-21; Millar 1972a, p. 137.
- 4 Weston-Lewis in London 1999, p. 45.
- 5 Massing (A.) 1988, p. 100: 'This picture which was originally of warm and harmonious colouring and striking effect, has unfortunately, by overcleaning acquired a motley and hard appearance.' Waagen 1838, II, pp. 119-20; 1854, II, p. 359.
- 6 The findings of this examination were published in Massing (A.) 1988, pp. 89-104. The painting had been reduced slightly on all sides, probably to fit a frame, and the canvas size was restored to its previous dimensions in 1978.
- 7 Massing (A.) 1988, pp. 102-104; Sánchez-Lassa de los Santos in London 1999, pp. 78-97.
- 8 Evidence from analysis of cross-sections of paint samples shows that the bed leg, for example, runs over the grey-beige of the floor, and the meeting of the floor and background can be seen underneath Joseph's white hose because of the greater transparency of the oil in the paint.
- 9 For a full discussion see Massing (A.) 1988.
- 10 The lost *Apollo and the Nine Muses*; the figure was copied by Rubens for Prosperity in *Peace and War*, and for *Diana the Huntress*, c.1630 (Musée des Beaux-Arts, Nantes).

106. *Self-portrait as the Allegory of Painting (La Pittura)* c.1638–9

Oil on canvas  
98.6 × 75.2 cm  
Signed: *A.G.F.*<sup>1</sup>  
RCIN 405551

## PROVENANCE

Recorded by the Trustees of the Sale of Charles I in October 1649, at Hampton Court; sold to Jackson and others on 23 October 1651; recovered at the Restoration

## REFERENCES

Spear in Cleveland 1971, pp. 98–9, no. 29; Millar 1972b, p. 65, no. 90; Garrard 1980, pp. 97–112; Whitfield in London 1982, pp. 167–8, no. 59; Garrard 1989, pp. 85–8, 337–70; Haskell 1989c, p. 37; Contini in Florence 1991, pp. 74–5, 172–5; Levey 1991, no. 499; Cropper 1992, p. 215; Bissell 1999, pp. 175, 272–5, no. 42; New York 2001, no. 81; Mann 2005, pp. 51–77

Artemisia Gentileschi was one of the leading painters of seventeenth-century Italy and arguably the most influential woman artist of the Baroque age.<sup>2</sup> Like many female artists of the period, she studied with her father. Orazio Gentileschi (see nos. 104–105) introduced her to the idealism of central Italian art and the dramatic realism of Caravaggio (nos. 91–2). While her early technical manner owes much to the art of Orazio, her inventive and emotive compositions demonstrate her formation as an independent artistic personality. She worked at various times in Rome, Florence and Naples before being invited in 1638 by Charles I to come to London to join her father, who had been working in England since 1626. It was probably during her brief English sojourn (1638–c.1641) that she produced this painting.<sup>3</sup>

On one level the work depicts an allegorical figure of Painting, and was described as such in Charles I's inventory.<sup>4</sup> Artemisia follows the standard emblematic handbook of the period, the *Iconologia* of Cesare Ripa, where Painting is described as 'a beautiful woman, with full black hair, dishevelled, and twisted in various ways, with arched eyebrows that show imaginative thought, the mouth covered with a cloth tied behind her ears, with a chain of gold at her throat from which hangs a mask, and has written in front "imitation"'.<sup>5</sup> Artemisia captures the essentials of this description, leaving out the inscription on the mask and the gagged mouth, intended to symbolise that Painting is dumb. With clothes of evanescently



Fig. 128 Felice Antonio Casoni, *Medal of Lavinia Fontana*, recto and verso; bronze (Musei Civici, Imola)

coloured drapery, she holds a brush in one hand and a palette in the other. The work is also, however, a self-portrait: as a woman artist, Artemisia identifies herself as the female personification of Painting. There are precedents for this conflation of identities in representations of female artists. The portrait medal struck by Felice Antonio Casoni, celebrating the Bolognese painter Lavinia Fontana, depicts on the obverse a profile portrait of the artist, while on the reverse appears an allegory of Painting (fig. 128). Artemisia here fuses two established visual traditions within a single image.

Few of Artemisia's self-portraits survive and the references to them in the artist's correspondence only hint at what others might have looked like. An engraving by Jerome David after a painted self-portrait of Artemisia (fig. 129), a bronze medal of 1625–8, and the portrait of her by Simon Vouet (private collection, Bergamo) are additional visual sources which may hint at her likeness. Her self-portrait has been identified in many other of her paintings, such as her *Woman with Lute* (Curtis Galleries, Minneapolis) and the recently attributed *Self-portrait as a Female Martyr* (private collection), and in many of her other religious paintings, which give some indication of how she represented herself.

It is clear that Artemisia's image was very much in demand among seventeenth-century



Fig. 129 Jerome David, *Portrait of Artemisia Gentileschi*; engraving (Bibliothèque Nationale, Paris)



collectors, who were attracted by her outstanding artistic abilities and her unusual status as a female artist. The Roman collector and antiquarian Cassiano dal Pozzo was one of her strongest supporters. Writing to him in 1630, she notes: 'I have painted my portrait with the utmost care'; in a later letter, she promises that she is sending 'my portrait, which you once requested'. Some scholars have suggested that these two letters refer to the Royal Collection painting, which for some reason Artemisia never sent to Dal Pozzo, but instead brought with her to England.<sup>6</sup> In 1630 she would have been in her mid-thirties, which corresponds with the apparent age in the present picture. However, it would have been odd for Artemisia to break her promise to send the self-portrait mentioned in her letter to Cassiano dal Pozzo, one of her most prestigious patrons. Certain scholars have inclined to the view that the Cassiano self-portrait has been lost and that this is another, completed after Artemisia's arrival in London in 1638 (when she was 46 years old).<sup>7</sup>

Artemisia wears a brown apron over her green dress and seems to be leaning on a stone slab used for grinding pigments, in which the reflection of her left arm is visible. Underdrawing along her left arm may indicate where she marked out a position for her arm: quick, expert brushwork can be seen in the way in which she has depicted this arm as barely suggested. The area of brown behind her has been interpreted as background, or as a blank canvas on which she is about to paint. It looks like prepared canvas and was always thinly painted, but it is worn and may bear a closer resemblance than was the artist's intention. She used the ground left exposed to suggest areas of shadow: particularly striking is the rolled-up sleeve of her right arm, where fluid strokes of white delineating the edge of her

sleeve meet the brown shadow of exposed ground. The positions of the fingers of her right hand are different in infra-red reflectography and x-radiography, suggesting that the artist was resolving this area as she worked, eventually lengthening the index finger.

As a self-portrait the painting is particularly sophisticated and accomplished. The position in which Artemisia has portrayed herself would have been extremely difficult for the artist to capture, yet the work is economically painted, with very few pentiments. In order to view her own image she may have arranged two mirrors on either side of herself, facing each other. Depicting herself in the act of painting in this challenging pose, the angle and position of her head would have been the hardest to render accurately, requiring skilful visualisation.

With this fascinating work Artemisia Gentileschi contributed to seventeenth-century visual arguments concerning the elevated status of the artist. LW/AL

- 1 'Artemisia Gentileschi fecit'.
- 2 For Artemisia's oeuvre see Roberto Longhi (1916), Mary Garrard (1989) and R.W. Bissell (1999). See also Florence 1991; New York 2001.
- 3 Garrard (1989) dates this painting to the early 1630s; Bissell (1999) and more recently Judith Mann (2005) have argued that its style accords better with a date of 1638–40.
- 4 The work is described at Hampton Court as 'A Pintura A painteinge: by Arthemisia', valued at £10 and sold to Jackson on 23 October 1651 (Millar 1970a, p. 191, no. 97). There is another reference to a self-portrait, also at Hampton Court, 'Arthemesia gentelisco. done by her selfe', valued at £20 and also sold to Jackson on 23 October 1651 (see Millar 1972a, p. 186, no. 5). Levey (1991, p. 91) argued that these two referred to the same painting. Bissell (1999, p. 274) has suggested that there were two paintings, intended as a pair.
- 5 Ripa 1986 edn, p. 357.
- 6 Spear in Cleveland 1971, p. 989; Millar 1972b; Garrard 1989, pp. 85–6.
- 7 Contini in Florence 1991, p. 75; Bissell 1999; Cropper 1992, pp. 191–218.

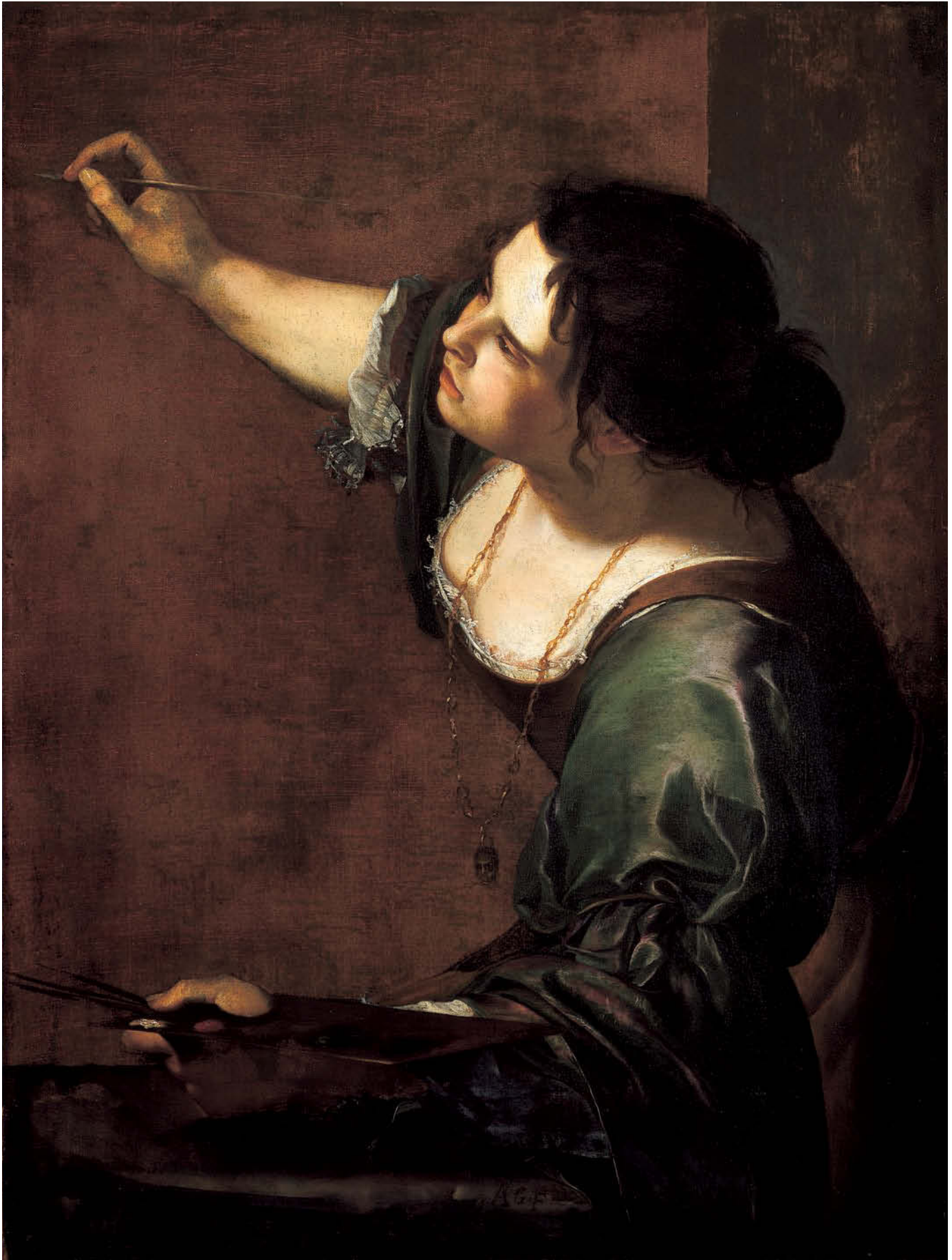



107. *Jacob Peeling the Rods c.1650*

Oil on canvas

Signed on dog's collar: GUIDO CAGNACCI

148.8 × 186.5 cm

RCIN 406088

## PROVENANCE

In the Marquis Cassanedi sale, London, 1730 (?), bought by Lord Malpas; possibly bought by Frederick, Prince of Wales, as recorded in his collection in July 1750, or by George III; in the Warm Room at Buckingham House c.1774; seen by Horace Walpole at Buckingham House in 1783

## REFERENCES

Levey 1991, no. 364; Rimini 1993, no. 35

Guido Cagnacci was born in the small town of Sant'Arcangelo di Romagna, but in 1618 his father sent him to study in Bologna, thereby launching what was to become a dramatic and eventful career.<sup>1</sup> Following his early training in Bologna, by 1621 he was working in Rome in the workshop of Guercino. In 1628 he returned north to work in Rimini, where he tried unsuccessfully to elope with the local noble widow, Teodora Stivivi. As a result, Cagnacci was banned from the city and these events had an enduring impact on his professional life. Subsequently he worked in Urbania and Forlì, developing a mature style based on the classicising manner of the modern Bolognese school and the warm and luminous colours of sixteenth-century north Italian painters such as Correggio and Veronese. During the latter period of his career he shifted from working on large religious commissions to smaller works for private patrons. Living under an assumed name in Venice in 1650, he became deeply immersed in the Venetian manner; in his last years his considerable reputation earned him the role of court painter to Emperor Leopold I in Vienna.

The subject of the present work is taken from Genesis 30: 37. Jacob has married both of Laban's daughters, Leah and Rachel (seen here flanking him), and has negotiated half of Laban's flocks as dowry. Son- and father-in-law have arranged the division according to a simple formula: all speckled sheep and goats are Jacob's and all pure white ones are Laban's. Jacob decides to tip the odds in his favour and he prepares striped switches (in the centre foreground), whips the ewes with them (in the background, though not recorded in Genesis)

and immerses the sticks in the drinking trough (in the left foreground) so that the ewes see them as they drink: 'And since they bred when they came to drink, the flocks bred in front of the rods and so the flock brought forth striped, speckled and spotted.'<sup>2</sup> All Jacob's efforts at genetic modification mean that the flock produce a large number of speckled lambs. The subject is unusual in seventeenth-century Italian painting, and Cagnacci's inventive composition draws attention to the figures in the foreground, while the narrative events of the Old Testament story are depicted in the background.<sup>2</sup>

The scene takes place in an idyllic pastoral landscape with a low horizon framed by a vast and luminous sky. Cagnacci has expertly modelled the figures through the use of tonal contrasts and atmospheric light so that they stand, lit against the vast sky that dominates the background behind them. Typical of Cagnacci's Venetian period, this painting demonstrates the artist's skill at combining warm colours with heightened chiaroscuro in a naturalistic manner. Indeed, the stylistic qualities of this work date it to the 1650s, during the artist's later years in Venice and before his move to Vienna. In particular, many similarities can be noted between the present painting and two other works of Cagnacci's Venetian period, *The Virgin Reading a Book* (private collection) and the *Woman Beating Two Dogs* (Borromeo collection, Italy). The female figural types in all three works are particularly analogous, as is the artist's style of painting, dependent on thick impasto applied in an elegant and painterly manner.

Particular similarities can also be drawn between this painting and Cagnacci's other work of the 1650s, specifically in the colours and tones of the background and the sky. Following the recent conservation of the painting, the long-assumed warm yellows and dark orange tones of the background have revealed a bright blue sky filled with white clouds.<sup>3</sup> The artist's signature is painted on the collar of the dog seated in the lower right-hand corner of the canvas.

Additions to the canvas have been noted along the top and right-hand edges of the canvas: Cagnacci may have intended these to be part of the original work, or he may have added them during the course of painting or shortly thereafter to expand the tightly cropped composition.<sup>4</sup> At least two other works by Cagnacci were also painted on canvas made of more than one piece: *Martha Rebuking Mary for her Vanity* (Norton Simon Museum, Pasadena) is made up of four pieces of canvas sewn together, while *Cleopatra* (Kunsthistorisches Museum, Vienna) is constructed from seven distinct parts.<sup>5</sup> These other signed works also date from the later period of Cagnacci's career. AL

- 1 The most complete studies of the artist are Rimini 1993 and Pasini 1986. Considerable debate still surrounds the early training that Cagnacci received in Bologna, as it is not entirely clear with whom he primarily studied. Malvasia (1841 edn, II, p. 60) states that Cagnacci studied with Guido Reni, while Scannelli (1657, p. 369) recorded him as working with Ludovico Carracci.
- 2 A similar painting attributed to Cagnacci was held in the House of Liechtenstein's Princely collection until the last months of the Second World War. Unfortunately this work remains lost and no photographs of it are known.
- 3 Conservation carried out by Britta New in 2006.
- 4 16.3 cm of canvas was added to the upper edge and 14.5 cm to the right edge. The additions overlap the original canvas and were adhered with glue rather than being sewn on.
- 5 The author would like to thank Gloria Williams of Norton Simon Museum and Wolfgang Prohaska of the Kunsthistorisches Museum for sharing information concerning the paintings in their respective collections.



(Photographed during conservation)



108. *The Libyan Sibyl* 1651

Oil on canvas  
116.2 × 96.6 cm  
RCIN 405340

## PROVENANCE

Ippolito Cattani, 1651; probably bought for George III by Richard Dalton in Italy in the early 1760s

## REFERENCES

Mahon 1968b, no. 91; Levey 1991, no. 521; London 1991b, no. 31; Salerno 1988, no. 286

Guercino ('The Squinter') was raised in the small town of Cento, 15 miles north of Bologna, and began his apprenticeship at the late age of 16. In 1621 his patron, Cardinal Alessandro Ludovisi, was elected Pope Gregory XV, and Guercino was called to Rome, executing several important commissions (see no. 125) before returning to Cento on the Pope's early death in 1623. In Rome, Guercino was profoundly affected by the classicism of Domenichino and Guido Reni (see nos. 98–9): he modified his dramatic chiaroscuro, lightened his colours and started to arrange his compositions more architecturally.

Despite the provincial location of his workshop in Cento, Guercino attracted international patronage: Charles I tried to lure him to the English court, but he declined on the grounds that the country was heretical and the climate terrible.<sup>1</sup> After the death of Guido Reni in 1642, he finally moved to Bologna, but his later years were plagued by ill health and he came to depend more and more on his workshop assistants, particularly his nephews Cesare and Benedetto Gennari (of whom the latter later moved to London to work for Charles II).

Guercino painted sibyls throughout his career, especially in the 1640s and 1650s (for a discussion of their significance see no. 104).<sup>2</sup> The Libyan Sibyl had prophesied the manifestation of Christ to the Gentiles. Guercino has not included her usual attribute of a lighted torch here, identifying her instead by means of the inscription on the book.<sup>3</sup>

This is an example of Guercino's late work, in which the strong chiaroscuro of his early years has been lightened with paler tonalities and his style has become refined and classical. The effects of light and dark, with the Sibyl's face caught in half-shadow, recall his earlier

work, but are more subtle, the handling of paint more delicate and economical. The sensuality of the flesh and the warmth of the drapery give the figure more humanity than comparable figures by Guido Reni: the cool blue of her dress is set off by the striking clash of colours in the pastel pink and orange brown of her mantle and the deep red, possibly velvet, of her dress. The few colours are subtly modulated and simply counterbalanced by the white of her turban and the knotted sash at her waist. The sibyl has a noble grandeur despite the modest size of the painting. Her concentration on her reading, oblivious of the viewer, gives a poetic quality to the painting. The sibyl's dress was originally higher across her left shoulder, but there appear to be few other visible pentiments.<sup>4</sup>

The painting has been identified as one of two half-length sibyls painted for Ippolito Cattani (or Cattanio) of Bologna, for which Guercino received 120 *ducatoni* (or 150 *scudi*) on 4 December 1651.<sup>5</sup> The pendant is *The Samian Sibyl* (private collection; fig. 130): the pairing was apt, since both sibyls were



Fig. 130 Guercino, *The Samian Sibyl*; oil on canvas, 116 × 95 cm (Private collection)

associated with the island of Samos. A workshop replica of *The Samian Sibyl* was sold to the Grand Duke of Tuscany in 1777 and appears in the foreground of Johan Zoffany's *Tribuna* (Royal Collection) of c.1772–8, possibly as a compliment to King George III on his excellent purchase of the present work.<sup>6</sup> Whereas the *Libyan Sibyl* remains absorbed in her reading, the *Samian Sibyl* looks heavenwards, her hands resting on her book, her turban a rich green and red. Both works have the distinctive spelling of the word 'sibyl' as 'sybilla', which Guercino seems to have corrected a few years later to 'sibylla'.<sup>7</sup>

1 Malvasia 1678, II, p. 261; Levey 1991, p. xvii.

2 Other examples are *The Persian Sibyl* (1647; Pinacoteca Capitolina, Rome); *The Cimmerian Sibyl* (1638; Credito Emiliano, Reggio Emilia); *The Phrygian Sibyl with a Putto* (1647; private collection, England); *The Cumaean Sibyl with a Putto* (1651; Denis Mahon collection); *The Samian Sibyl with a Putto* (1651; Althorp, Northamptonshire).

3 The Libyan Sibyl had foretold the 'coming of the day when that which is hidden shall be revealed'. This is possibly a reference to the Nunc Dimittis spoken by Simeon at the presentation of Christ in the Temple (Luke 2: 22–35).

4 There is a paper label on the back of the stretcher: 'No. 11 Warm Room' documenting its display in Buckingham Palace; a red label, 'King's Council Chamber'; a William IV brand on the frame and stretcher from when the painting was hung at Windsor. The painting was cleaned by Haines in 1901 and by Nancy Stocker in 1964.

5 Mahon 1968b, pp. 197–8, no. 91; Ghelfi 1997, p. 155. The payment is noted in the *Libro dei Conti* (Calvi 1808, *Notizie*, p. 130; Malvasia 1841 edn, II, p. 333). The two paintings were also recorded in 1651 by Malvasia, *Felsina Pittrice* (1658, II, p. 379; 1841, II, p. 269); Salerno 1988, no. 286; Levey 1991, no. 521; London 1991b, no. 31.

6 Salerno 1983, pp. 94–6; Mahon in Bologna 1991, no. 136.

7 Mahon excluded the later *Samian Sibyl* (Palazzo Reale, Genoa) as the pendant in favour of this one in the 1968 exhibition. The spelling 'sybilla' is also on the two full-length Cumaean and Samian sibyls (Mahon collection and Althorp) painted in the same year, but was corrected for the Genoa painting dated 1652–3. See Salerno 1983, p. 96; 1988, p. 357; Mahon in Bologna 1991, p. 356.







CARLO DOLCI  
Florence 1616–1687

109. *Salome with the Head of St John the Baptist c.1665–70*

Oil on canvas  
126.0 × 102.0 cm  
RCIN 405639

PROVENANCE

Painted in Florence for Sir John Finch and given by him to Charles II

REFERENCE

Levey, 1964, no. 464

One of the most outstanding painters of the Florentine Baroque, Carlo Dolci held a well-established reputation both in Italy and abroad during the seventeenth century.<sup>1</sup> He entered the workshop of Jacopo Vignali in Florence in 1625 at the age of 9, and spent most of his working life in the Tuscan city. Patronised by the Medici court, the Florentine nobility and English travellers and ambassadors, Dolci was celebrated for his emotive rendering of religious subjects and his highly polished portrait studies. Throughout the course of his career he developed a distinctive style based on simple compositions with a meticulous attention to detail and an exacting surface finish.

This painting entered the Royal Collection as a gift from Sir John Finch to King Charles II.<sup>2</sup> As English Resident at the court of Grand Duke Ferdinand II between 1665 and 1670, Finch met Carlo Dolci in Florence and had the opportunity to commission a number of works from him, including the self-portrait in the Fitzwilliam Museum in Cambridge. From the evidence in Finch's notebooks, written during his sojourn in Florence, we know that he admired and befriended the artist.<sup>3</sup> According to Dolci's biographer Filippo Baldinucci, Finch commissioned this work and two companion paintings, the *Mary Magdalene*, also in the Royal Collection, and a *David with the Head of Goliath*, probably the version in the Brera.

According to Baldinucci, Dolci painted three versions of this subject, the first for Marchese Pier Francesco Rinuccini and the second 'for John Finch, Resident in Florence for His Majesty the King of England, to whom the Resident gave it, and it was placed in the King's own bedroom'.<sup>4</sup> Of the third we have no evidence. The Royal Collection painting can be confidently identified as Dolci's second version of the subject. Unfortunately the Rinuccini

version was last heard of in 1870, and its whereabouts remain unknown.<sup>5</sup> The subject quickly became popular with Dolci and his followers, and various subsequent versions of this composition exist.<sup>6</sup>

The good condition of the painted surface of the canvas reveals the emphasis on detail that characterises much of Dolci's work. Although criticised by his contemporaries, such as Luca Giordano, for his laborious and time-consuming method of painting, here the artist's delicate handling gives his subject an arresting naturalism.

The story is told in two of the Gospels (Matthew 14: 3–12 and Mark 6: 17–29): St John the Baptist is in prison for denouncing the adulterous and incestuous liaison between King Herod and Herodias. Salome (Herodias's daughter by a previous marriage) so delights the King with her dancing that he promises to give her anything she wants. Prompted by her mother, she asks for John the Baptist's head on a platter. Dramatically presented standing against a dark background, Salome holds out the platter as if presenting it to the beholder, and yet turns away herself. She is depicted as an elegant and luxuriously dressed young lady: Dolci gives detailed attention to the subtle textures of her costume, and his scrupulous rendering of the ornate jewels on the bodice of her dress, as well as her shimmering pearl jewellery, emphasises the richness and refinement of her attire. While the artist's depiction draws attention to Salome's lavish costume and elegant manner, he also captures her melancholy distraction as she appears unable to come to terms with the evidence of her own role in this brutal murder. AL

1 The notable catalogue raisonné by Francesca Baldassari (1995) provides the most recent discussion of the artist and his work. See also Baldassari 2002.

2 Baldinucci 1845–7 edn, v, p. 351. Further discussion of this painting can be found in Levey 1991, no. 464; McCorquodale 1977, pp. 55–9; McCorquodale 1979, p. 60; Cantelli 1983, p. 72; Lloyd 1991, pp. 110–11, note 32; Baldassari 1995, pp. 151–4, note 126.

3 McCorquodale 1976, pp. 313–20.

4 Baldinucci 1845–7 edn, v, p. 351. In his description of the work, Baldinucci confuses Salome with her

mother, Herodias, but from the age of the figure in the painting this seems an obvious error on the part of the biographer.

5 The earlier version remained in the possession of the Rinuccini family until 1852 when it was sold to Prince Anton Demidoff. The last notice of the painting appears in 1870, when Demidoff sold it in Paris to Rosard de la Salle. Interestingly, from the description and engraving included in the 1852 sale catalogue the figure of Salome in the Rinuccini version does not wear bracelets, yet these are included in the Royal Collection painting. See: 'Collection de San Donato... tableaux, marbres, dessins... etc', Paris 1870, p. 110, no. 148. An annotated copy of the catalogue, with prices and names of buyers, is held in the British Library (BL 07813.d.40).

6 Among the many copies are those held in Glasgow City Museum and Art Gallery and the Staatliche Kunstsammlungen, Dresden.



LUCA GIORDANO

Naples 1634–1705

110. *The Story of Cupid and Psyche* c.1695–7

Oil on copper



110.i *Psyche Honoured by the People*

57.5 × 68.9 cm  
RCIN 402961

PROVENANCE

All twelve paintings were probably commissioned by Carlos II of Spain (1661–1700) or his mother, Mariana of Austria (1634–96), and have stayed together ever since. Recorded in 1722 as having been given by Carlos's Queen, Maria Anna von Pfalz-Neuburg (1667–1740), to the Duc de Grammont after the King's death in 1700; probably in the Duc de Grammont's sale, Paris, 1715; Jacques Meijers sale, Rotterdam, 9 ff. September 1722 (lot 11); at Sir Gregory Turner's house at Blackheath, where they were seen by Vertue in June 1741 ('said to be bought in Holland'), by Dodsley in 1761 (*London and its Environs*, 1761) and by Horace Walpole in 1779. Acquired by George III and recorded in the Bedchamber at Buckingham House c.1792

REFERENCES

Levey 1991, nos. 502–513; Ferrari and Scavizzi 1992, no. A635

Luca Giordano was summoned to Spain by Carlos II in 1692 and became his court painter in 1694. In his biography of the artist, Antonio Palomino relates:

Luca came to Madrid, where he painted in oils various stories from Sacred Scriptures in different sizes for the Buen Retiro and for the palace of our lady the Queen Mother and some paintings on copper, both of fables and of sacred subjects, imitating (by order of the King) some of the eminent painters of old, such as Raphael, Correggio, Titian and Il Spagnoletto [Ribera]...<sup>1</sup>

The 'paintings on copper' in all probability include this series. If Mariana (Marie-Anne of Austria), the Queen Mother, had commissioned

them, then her death on 23 May 1696 may explain why the set seems to be unfinished (see below). However, as the panels were later given to the Duc de Grammont by Carlos II's second wife, Maria Anna von Pfalz-Neuburg, she may have commissioned the series instead.<sup>2</sup> The fact that the mention of the commissioning of paintings on copper occurs between other well-known and dated commissions has led to general acceptance that the *Story of Psyche* is dated c.1695–7.<sup>3</sup>

Apart from this series, only about eight other paintings on copper by Luca Giordano survive today: a few date from the 1680s, the rest from his time in Spain. Some are autograph replicas of larger paintings on canvas.<sup>4</sup> Painting on copper flourished at the end of the sixteenth



110.ii *Psyche's Parents Offering Sacrifice to Apollo*

56.2 × 69.2 cm  
RCIN 402963

century and survived into the seventeenth; Luca Giordano would have known the unique set of giant paintings on copper by Domenichino, Stanzione and Jusepe de Ribera in his native city of Naples (Cappella del Tesoro of the cathedral).<sup>5</sup> Although in decline by the 1690s, painting on copper was still appreciated for small-scale, jewel-like works, particularly at the Spanish court. Copper's non-absorbent, smooth and reflective surface gives oil paint a particular glossiness of texture and luminosity of colour; it also facilitates the depiction of fine detail. Giordano uses it less for the detail than as a support for rich and fluent painting, brilliant with intense colour while forms maintain their softness. The present works are more finished than his oil sketches,

but similar in their lively and spontaneous character.

The compositions were laid out in detail in a grisaille underpainting (shades of grey) over a thin pink-brown ground. The paintings were then completed with a relatively simple build-up of opaque and translucent paint layers, allowing the light and dark modelling of the grisaille to contribute to the final appearance. For example, red drapery is given a deeper colour by the underlying grey, whilst blues are intensified and flesh tones and pale drapery achieve a soft, cool quality (figs. 131, 132). Giordano allowed the grey to show through as a mid-tone in many passages of shadow and background, and it is often visible at the extreme edges of the panels (usually hidden by the frames). Technically this



Fig. 131 Luca Giordano, *Venus Chides Cupid* (detail of no. 110.xi)

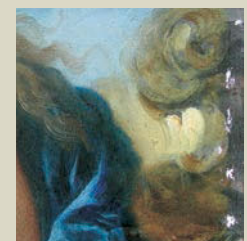

Fig. 132 Luca Giordano, *Psyche Discovering the Sleeping Cupid* (detail of no. 110.viii)





110.iii *Psyche Exposed on a Rock*

57.2 × 68.3 cm

Inscribed in pencil on back of copper: *J Meijers*

RCIN 402960



110.iv *Psyche Transported and Discovering*

*Cupid's Palace*

57.2 × 68.6 cm

RCIN 406774

was both economical and sophisticated, and matches the superb assurance of Giordano at this stage of his career. This series seems to be the only example of Giordano's use of this technique.<sup>6</sup>

The subject comes from *The Metamorphoses* or *Golden Ass* by the second-century AD writer Apuleius: it is one of the stories that intersperse the main narrative of Lucius on his travels (Book IV, para. 28 – Book VI, para. 24). The tale of the many travails endured by ill-matched lovers (one mortal and one divine) before their final happy marriage, was interpreted in the Renaissance as a Neoplatonic allegory of the progress of the soul (*Psyche* means 'soul' in Greek) towards salvation through Divine Love. The outcome of their union is Pleasure.

The most famous depiction of this subject in the Renaissance was Raphael's series of frescoes for the Loggia of the Chigi Palace (now the Farnesina) executed in 1518–19. It is generally agreed that Raphael intended to paint more scenes from the same story than those that now survive, or that he was perhaps planning a set of tapestries to hang beneath the frescoes in the vault.<sup>7</sup> His unexecuted ideas

for this commission or the existing frescoes in the Loggia are thought to have inspired a set of thirty-four prints of c. 1532 after designs by Michael Coxie (engraved by Agostino Veneziano and the so-called 'Master of the Die'; see fig. 133).<sup>8</sup> Whether Coxie was copying lost Raphael drawings or merely inventing his own designs in a Raphaelesque manner, these prints provided the definitive depiction of the Cupid and Psyche story. Luca Giordano uses the general arrangement of his source but makes everything more dynamic: instead of a frieze-like arrangement he introduces movement into depth; he allows the edges of the panels to crop figures and architecture, particularly in the first three scenes, so that we imagine the scene continuing on either side of the frame; his figures fly amid smoke and clouds, and swirling, opulent drapery. Giordano often adds bystanders to heighten the drama, or to address us like a Greek chorus. In the prints Cupid, the God of Love, is the familiar boy-with-bow; in Giordano, as in Raphael, he is old enough to be a lover himself.

Giordano had more immediate sources of inspiration than a set of 150-year-old prints.

The story of Psyche was already popular in Spain, read in Spanish and Catalan adaptations, as well as Italian, and often referred to in philosophical debates at the Spanish court about the theme of Divine Love.<sup>9</sup> There were also painted versions of the story in Spain: a Velázquez *Psyche and Cupid* of c. 1659 for the Hall of Mirrors in the Alcázar, Madrid (lost in a fire of 1734); and an important cycle of ceiling paintings of the 1680s by Claudio Coello (completed by Palomino, Sebastián Muñoz, Isidoro Arredono and Jan van Kessel) decorating the apartments of Maria Louise of Orleans, Carlos II's first Queen (also lost in the fire of 1734).<sup>10</sup> Coello and his colleagues used a different literary source: one scene shows Psyche in the desert surrounded by wild animals after the palace had disappeared; another shows Psyche visited by her father and sisters in Cupid's palace.<sup>11</sup> Two tapestries of the subject also recorded in the Alcazar were the work of the official tapestry works.<sup>12</sup>

When Luca Giordano arrived in Spain he was famous for being able to paint effectively on a vast scale and to adapt his style to different commissions. His earliest Neopolitan style had





110.v *Psyche Served by Invisible Spirits*

57.8 × 68.9 cm  
RCIN 402962



110.vi *Cupid Visiting the Sleeping Psyche*

54.9 × 69.2 cm  
Signed by the artist on foot of bed: *Jordanus.F.*;  
inscribed in pencil on back of copper: *J Meijers*  
RCIN 406770



Fig. 133 Agostino Veneziano after Michael Coxie,  
*Psyche's Father Consulting the Oracle*; engraving,  
19.7 × 22.9 cm (cropped) (British Museum, London)



Fig. 134 Luca Giordano, *Psyche served by invisible spirits*;  
black chalk and wash, 22.4 × 34.7 cm (Royal Palace, Madrid)





110.vii *Psyche's Sisters Giving her a Lamp and Dagger*

57.5 × 69.9 cm  
RCIN 402959



110.viii *Psyche Discovering the Sleeping Cupid*

57.2 × 68.6 cm  
RCIN 406771

been lightened by the influence of Pietro da Cortona, Bernini, and Rubens's fluid handling of paint. Compared to his earlier work the series has the languid air of Guido Reni, although the way in which the figures project into the foreground and are cut by the frame gives energy to compositions. Giordano's careful study of Venetian art, particularly Veronese, is seen in architecture silhouetted against sky, onlookers clasping columns, opulent drapery and the dominance of blues and yellows. His late Baroque style has an airy grace and refinement, with forms dissolving in softer pastel colours. In the landscapes, forms are painted 'wet-in-wet', and become indistinguishable from each other.

There are twelve surviving paintings on copper in the series by Giordano, all in the Royal Collection, which tell only half of the story of Cupid and Psyche.<sup>13</sup> In Apuleius's story the beauty of Psyche, the third daughter of a king and queen, is so great that people pay homage to her rather than the goddess Venus: 'as she walked the streets the people crowded to adore her with garlands and flowers'. In her jealousy Venus summons Cupid, 'that winged

son of hers, that most reckless of creatures', and commands him to arouse in her a burning love for an unworthy husband, 'cursed by Fortune in rank, in estate, in condition so that Psyche would be mortified'.<sup>14</sup> In the first painting in Giordano's series (no. 110.i) Venus is shown pointing out Psyche to Cupid who, contrary to plan, falls in love with her.

Although praised for her beauty, no potential husband presents himself to Psyche. Her parents, afraid that they have unwittingly incurred the anger of the gods, consult the oracle of Apollo and are told that Psyche's future husband is no mortal lover, but a monster ('something cruel and fierce and serpentine'), and that Psyche must be left exposed on a mountain peak, in 'funeral wedlock ritually arrayed'. Giordano's second painting (no. 110.ii) shows Psyche's parents sacrificing at the Temple of Apollo at Miletus before consulting the oracle (though according to Apuleius only her father made the journey). The composition is dominated by a surge upwards and to the right as figures and animals kneel before the statue, and great clouds of smoke rise from the sacrifice. It is interesting

to compare this composition with the Coxie print of the same subject (fig. 133).

The oracle's words of doom are followed by several days of mourning; Psyche and her parents are then led in a procession to a funeral-wedding ceremony, after which they return home sorrowfully, leaving Psyche on a mountain peak. The west wind, Zephyrus, saves her, carrying her to the flower-covered valley below. The third of Giordano's paintings (no. 110.iii) shows Psyche lying on the rock at upper right; her empty bridal chair is carried away in the foreground by the lamenting people, led by her parents. In the centre of the sky Psyche is borne away by Zephyrus. She is wafted down to 'this soft grassy spot' where she wakes to find a grove of lofty trees, a spring of clear water and a palace built by 'arts divine'. In the fourth painting (no. 110.iv) Psyche is shown three times: at the upper left, reclining on clouds blown by Zephyrus; resting on the ground at lower left; and in the centre, discovering the spring, here interpreted as a magnificent fountain by Cupid's palace. She is welcomed into the palace by the voice of an invisible attendant inviting her to rest and



110.ix *Cupid Abandoning Psyche*

57.5 × 69.2 cm

Inscribed in pencil on back of copper: *J Meijers*

RCIN 406769



110.x *Venus Learns of Cupid's Plight*

67.2 × 68.9 cm

Inscribed in pencil on back of copper: *J Meijers*

RCIN 406772

bathe, after which she feasts. But the waiting maids are nothing but voices to her and the food is wafted in, as if on the wind. After the feast she is entertained by music from invisible performers. Giordano's scene (no. 110.v) shows her bathing on the left, with the help of attendants, while two invisible attendants bring her a table of food in the centre. Musicians play in the right foreground and upper right, while Cupid directs operations from the upper left. Here Giordano follows the text, rather than the Coxie engraving, in showing Cupid as an unseen presence rather than embracing Psyche, so that she dines in isolation; the idea of a magical banquet is suggested by the table borne through the air by ethereal servants.

The only known preparatory drawing for Giordano's series is for this scene, a chalk and wash sheet in the Library of the Royal Palace, Madrid (fig. 134).<sup>15</sup> The most important variation from the drawing is the turning of the listening Cupid towards the viewer in a more elegant pose and the simplification of the composition by the elimination of two attendants on either side of Psyche's throne.

Cupid comes to Psyche's bed when night is

well advanced and flees before dawn, and does not allow her to see him. Here (no. 110.vi) Cupid looks up at a female figure holding a bed curtain (symbolising night), while another holds her finger to her lips, possibly to symbolise the secrecy of their union. Shortly afterwards Cupid tells Psyche that she is bearing his child. Psyche's isolation makes her palace seem a splendid prison; she wishes her sisters might visit her so that she can reassure them of her well-being. Cupid unwillingly gives his consent; Zephyrus brings the sisters three times. Envious of the delights enjoyed by Psyche, they persuade her that her husband is a serpentine monster who will devour her and advise her to kill 'it' while it sleeps. To do this she needs a lamp to see by and a knife to wound. Giordano shows Psyche on a garden terrace, holding the lamp and knife and standing between her two sisters; they appear again in the right background being ferried by Zephyrus (no. 110.vii). The old woman in the foreground holding a mask symbolises Deceit. Although not in the text, Giordano includes the listening Cupid at top left. This detail makes sense of the story, as Cupid is fully

aware of the sisters' plans and tries in vain to warn Psyche of them.

When Cupid is asleep Psyche illuminates his beautiful youthful figure (no. 110.viii):

a milk-white neck, and rosy cheeks over which there strayed coils of hair becomingly arranged, some hanging in front, some behind, shining with such extreme brilliance that the lamplight itself flickered uncertainly. On the shoulders of the flying god wings sparkled dewy-white with glistening sheen, and though they were at rest the delicate down at their edges quivered and rippled in incessant play. The rest of the god's body was smooth and shining and such as Venus need not be ashamed of in her son. At the foot of the bed lay a bow, a quiver and arrows, the gracious weapons of the great god.<sup>16</sup>

Psyche examines Cupid's arrows and accidentally pricks herself, thus falling in love with Love. Unfortunately, as she leans over him a drop of hot lamp oil falls on his shoulder. He wakes and flies off without a word; Psyche catches him by the leg and 'trailing attendance





110.xi *Venus Chides Cupid*

57.2 × 70.2 cm  
RCIN 406773



110.xii *Venus Punishing Psyche  
with a Task (?)*

58.1 × 68.9 cm  
RCIN 402964

through the clouds she clung on below'. Two figures watch the scene through parted bed curtains, while against a moonlit sky Cupid flies away with Psyche clinging to his leg, her knife and lamp, still burning, abandoned on the ground.

Psyche eventually falls to the ground in exhaustion and Cupid alights in a nearby tree, from where he upbraids and then leaves her. In despair Psyche throws herself into the river, which 'in respect it would seem for the god' refuses to let her drown. Instead it lands her on a grassy bank where Pan is sitting; he advises Psyche not to despair and to try to regain Cupid's favour. Giordano shows Cupid castigating the kneeling Psyche from a tree (no. 110.ix). In the middle distance she throws herself into the river and on the left she stands, arranging her hair, before Pan, the goat-god surrounded by his sheep.

Psyche now begins her search for Cupid, who lies wounded in his mother's chamber. A tern finds Venus bathing in the sea and tells her of the suffering of Cupid, now in love with Psyche. Apuleius makes no mention of the great maritime retinue depicted by Giordano

(no. 110.x), with Venus seated on two dolphins, surrounded by tritons and nereids, as the white bird tells her the news. In Apuleius this scene occurs earlier on (Book IV, para. 31), after Venus has instructed Cupid to humiliate Psyche and returns to the sea, where the nereids sing in harmony and a triton sounds on his loud horn. Although the text below the print simply describes the tern as an *augella*, meaning 'bird', the tritons with trident and conch shell and the nereids are the same as in Giordano's painting.

Cupid takes refuge in Venus's room, where she chides him for disobeying her and marrying Psyche. She rushes out to meet Juno and Ceres and asks for their help in finding Psyche. They try in vain to soothe Venus's rage and defend Cupid, reminding Venus that he is now a young man. Giordano shows Cupid lying on a bed, holding his wounded left arm, which is touched with bright red (no. 110.xi). Venus castigates him, her doves behind her, her dolphins in the distance. Behind Cupid is possibly an allegory of Sobriety, who is mentioned in Apuleius's text, although the figure has no distinguishing attributes and

may be just an attendant, as in previous scenes. Venus appears again at upper right, conversing with Juno (with peacock) and Ceres (crowned with ears of corn).

Next Apuleius describes how Psyche is rebuffed by Ceres and Juno and decides to appeal to Venus herself; but Venus punishes her, with the help of Care and Sorrow, and then sets her a series of increasingly difficult tasks. The final scene in this series (no. 110.xii) probably represents the naked Venus, her attendant behind her, setting Psyche her third task – to obtain water from a high rock guarded by dragons. In Apuleius, Psyche points up to 'the top of the steep mountain that looms over that lofty crag'; she is helped to achieve the task by Jupiter's eagle. Giordano gives no indication of the black spring or the vessel with which to collect the water. This makes the identification of this scene difficult.<sup>17</sup> If this is indeed the scene depicted here, then this is the final one in Luca Giordano's series.

To complete the story we must return to Apuleius or study the remaining fourteen prints from the Coxie series.<sup>18</sup> As a final task Psyche is sent to the underworld to collect a

little of Proserpine's beauty in a casket, which she must not open. Unfortunately on her return she is overcome with curiosity: she opens the casket and falls into a death-like sleep. Cupid, who cannot bear to be parted from Psyche, rouses her with a touch of his arrow. Mercury is ordered by Jupiter to summon all the gods to an assembly, to which Psyche is brought by Mercury and introduced into heaven. She is handed a cup of ambrosia. 'Take this, Psyche, and be immortal. Never shall Cupid leave the tie that binds you, but this marriage shall be perpetual for you both.' A lavish wedding feast follows and in due time Cupid and Psyche have a daughter, Pleasure.

- 1 Palomino 1987 edn, p. 352. Palomino may have realised that the series was based on a Raphael source.
- 2 She probably owned two oils on copper now in Aschaffenburg, *Solomon and the Queen of Sheba* and *Esther and Ahasuerus* (Ferrari and Scavizzi 1992, nos. A636, A637), which are closest to our series in date and technique.
- 3 Ferrari and Scavizzi (1992) date them c.1698; Prohaska in Los Angeles 2001, p. 312, dates them c.1697–8. The author would like to thank Andrés Úbeda De Los Cobos for his assistance.
- 4 See Ferrari and Scavizzi 1992, nos. A636, A637, A604, A424a and b, A636a, A377; Los Angeles 2001, nos. 73b, 97c, 97d, 135, 136.
- 5 Bowron in Phoenix 1998, pp. 15–16.
- 6 It is not present in the two similar coppers in the Bayerische Staatsgemäldesammlungen, Aschaffenburg. The author is grateful to Cornelia Syre for arranging for these works to be examined. Six panels of the Royal Collection were conserved by Lucilla Kingsbury in 1977 and the remaining six by Anna Sandén. There are slight variations in the quality of the finish between them, but this does not raise questions over their authorship.
- 7 Rome 1985, pp. 15–16.
- 8 The Master of the Die has been variously identified with Bernardo Daddi or Dado, Benedetto Verini and Tommaso Vincidor; Bartsch xv, nos. 211–24, 39–70; Boorsch 1982, xxix, pp. 195–227. Giordano used prints as a source for pictorial ideas throughout his career: Ferrari and Scavizzi 2003, pp. 8–24; Leuschner 1994, pp. 184–9.
- 9 See López Torrijos 1985, pp. 360–64; Reid 1993, II, pp. 939–55.
- 10 López-Rey 1963, p. 143, no. 63; López Torrijos 1985, pp. 357–67; Sullivan 1986, p. 47.
- 11 Palomino 1987 edn, pp. 338, 368. A drawing attributed to Arredono of Psyche discovering Cupid is not close to the Giordano, apart from the motif of Psyche holding onto Cupid in the background (López Torrijos 1985, fig. 167).
- 12 Ferrari and Scavizzi 1992, no. A636.
- 13 The second half of the story may have been lost, or more likely the project was interrupted by a more urgent commission, or by the death of the Queen Mother in 1696: it is rare for Luca Giordano, whose facility with the brush was legendary, to leave any project incomplete.
- 14 All quotes from Apuleius translation by Kenney, 1990.
- 15 Ferrari and Scavizzi 1992, I, no. D175.
- 16 Apuleius, Book v, para. 22 (1990 edn), p. 75.
- 17 Coxie treated this subject as an addition to his series, but his image does not relate to this painted version: see the print *Venus Ordering Psyche to Seek Water from a Fountain Guarded by Dragons* which should belong in the series, but has no text and is at the end in Boorsch 1982, xxix, pp. 227.
- 18 Fourteen including the print showing *Venus ordering Psyche to Seek Water from a Fountain Guarded by Dragons*; otherwise, thirteen.



LUDOVICO CARRACCI

Bologna 1555–1619

111. *A seated male nude c.1590*

Black and white chalks and oiled charcoal on blue paper

34.0 × 23.7 cm

RL 2082

PROVENANCE

Royal Collection by c.1810 (Inv. A, p. 76, *Caracci Tom. 6*, 'A Figure in the Fava Gallery at Bologna... [Anib: Caracci]')

REFERENCES

Wittkower 1952, no. 3; Bologna 1956, no. 1; Bologna 1984, no. 132; Roberts 1986, no. 82; Oxford 1996, no. 2; Bohn 2004, no. 30

Many of the works of Ludovico, Agostino and Annibale Carracci (see also nos. 88–90, 112–14, 120) in Bologna were collaborations, including three friezes decorating the upper walls of rooms in the Palazzo Fava (now the Museo Civico Medievale), illustrating the stories of Europa, of Jason and the Argonauts, and of Aeneas. The present drawing is a study for one of the monochrome figure groups dividing the twelve narrative scenes in the frieze of the Sala d'Eneide, and shows a companion of Aeneas crushing a harpy (fig. 135).

The Carracci's biographer Carlo Cesare Malvasia related that they received the initial

commission because Antonio, father of Agostino and Annibale, was tailor to Count Filippo Fava, and that they agreed to carry out the work for a very low price.<sup>1</sup> The date 1584 painted under the figure of Jupiter must be the *terminus ante quem* for the Jason frieze, and the Europa cycle was probably painted concurrently. There is no external evidence for the date of the frieze in the Sala d'Eneide; Malvasia's description of the whole project implies that the Aeneas frieze followed straight on from that of Jason, but this has been questioned. Any date based on the style of the frieze is compromised by the condition of the fresco, and the chronology of Ludovico's drawings in the 1580s and 1590s is not precise enough to allow a date to be determined on the basis of the few known preparatory studies for the project (including two compositional studies by Ludovico for the narrative scenes, recently discovered in Genoa<sup>2</sup>). A couple of years either side of 1590 is likely, but it is not possible to be as precise as some scholars would claim.

Malvasia also stated that Fava commissioned Ludovico to execute the entire Aeneas cycle himself; that though Ludovico had wanted Agostino to execute the chiaroscuro ornamentation surrounding the narrative scenes, this was to no avail; and that he did manage to get Annibale to paint three sections on the basis of Ludovico's designs.<sup>3</sup> Ludovico's responsibility for the majority of the cycle has been broadly accepted, with the caveats that Annibale was not a mere executant but contributed to the design of at least one of the scenes, and that Agostino did in fact have a hand in the execution of a couple of the scenes and some of the monochrome decoration.<sup>4</sup>

Ludovico's authorship of the present drawing and the corresponding figure group, however, has never been questioned in modern times. It has been seen as a prime example of his early chalk drawings, though it is in fact atypical of such sheets; the use of sticky oiled charcoal over an outline drawing in black chalk necessitated a simplification of the forms that is at odds with the usual careful modulation of Ludovico's chalk nudes.

<sup>1</sup> Malvasia 1678, p. 368.

<sup>2</sup> Palazzo Rosso, Genoa, inv. 1195, 1282; Loisel 2000, p. 100.

<sup>3</sup> Malvasia 1678, p. 373.

<sup>4</sup> For discussions of the division of hands see e.g. Bologna 1984, pp. 188–203; Loisel 2000, pp. 96–108; Brogi 2001, no. 51.



Fig. 135 Ludovico Carracci, *A Companion of Aeneas Crushing a Harpy*; fresco (Sala d'Eneide, Palazzo Fava, Bologna)

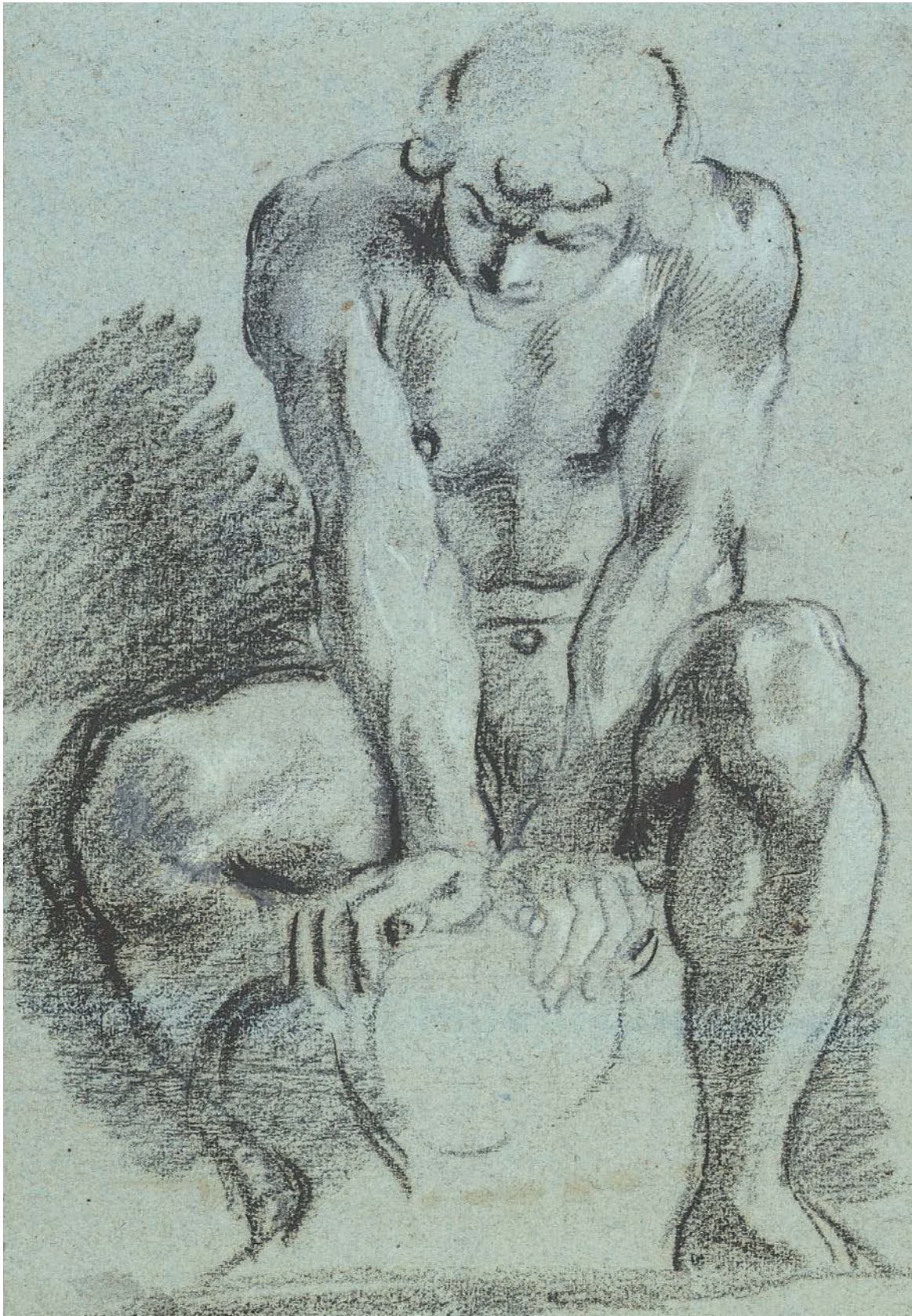



112. *The Adoration of the Shepherds* c. 1592–4

Pen and ink over red chalk

40.5 × 26.2 cm

Inscribed on the verso, in two different hands: *Annibal Carracci*,  
and *piu tosto d'Agostino* with a paraph

RL 2134

PROVENANCE

Royal Collection by c. 1810 (Inv. A, p. 76, *Caracci Tom. 7*, among '21 Capital Drawings, with a Pen, some are studies for Pictures. An: Caracci')

REFERENCE

Wittkower 1952, no. 487

The drawing is an early study for Agostino Carracci's painting of the *Adoration of the Shepherds* (fig. 136) in the Gessi Chapel of Santa Maria della Pioggia (also known as San Bartolomeo sul Reno), Bologna.<sup>1</sup> The painting was badly damaged (and subsequently heavily restored) in 1944 by bombing, which destroyed the flanking paintings of the *Nativity* and *Circumcision* by Agostino's cousin Ludovico.

Malvasia stated that Agostino painted the altarpiece when he was 27 years old, thus implying a date of 1584–5.<sup>2</sup> But Malvasia is not always reliable, particularly when discussing the Carracci's earlier works – he also claimed, for instance, that both Annibale's *Crucifixion* (dated 1583) and *Baptism* (dated 1585)<sup>3</sup> were painted when the artist was 18, that is, in 1578/9, and his dating of the *Adoration* has been repeatedly challenged.<sup>4</sup> The chapel bears an inscription recording its 'restoration' by Pietro Francesco Gessi in 1595,<sup>5</sup> and while this can only be taken as a *terminus ante quem* for the paintings, their style (as seen in old photographs) does suggest a date in the few years before 1595. It is odd that Malvasia should be so categorical if he had no firm grounds for dating the work; '27' could have been a slip for '37', but why would he mention Agostino's age at all, if not to make a point about his youth?

All the elements of the final composition – including a pair of figures in the distant landscape – are present in this sketch, though reversed left to right; a second, much smaller sketch tucked into the side of the manger at lower left is hard to read, though it seems to include more bystanders. Also at Windsor are three pen sketches for the Madonna and Child and a shepherd, closer to the painting than here,<sup>6</sup> and in the Louvre is a large black chalk study for the same shepherd.<sup>7</sup> A chiaroscuro drawing of the composition also at Windsor is



Fig. 136 Agostino Carracci, *The Adoration of the Shepherds*; oil on canvas, 216 × 150 cm (Santa Maria della Pioggia, Bologna)

a pastiche of Agostino's painting, probably by the little-known Giovanni Pietro Possenti, rather than a *modello* by Agostino.<sup>8</sup>

On the reverse of the sheet is an early example of scholarly debate over the attribution of the Carracci's drawings – one inscription stating that the drawing is by Annibale, followed by another opining 'rather Agostino', with an unidentified paraph or calligraphic mark of ownership. The same paraph is also found on a drawing by Camillo Procaccini in the Teyler Museum in Haarlem, but the early provenance of that drawing is not known.<sup>9</sup>

1 The drawing was catalogued by Wittkower as the work of an imitator of Annibale Carracci; it was recognised as by Agostino by John Chvostal (note on mount, 1993) and Catherine Legrand (Legrand 1994, p. 52; see also Loisel-Legrand 1997, pp. 44, 50, note 22; Loisel 2004, pp. 47–9).

2 This statement is not to be found in the original edition of *Felsina Pittrice*, where the painting is not dated (Malvasia 1678, 1, p. 392), but in the same author's *Pitture di Bologna* (Malvasia 1686, p. 56; 1969

edn, p. 44). The information was inserted into the text of *Felsina Pittrice* by the editors of the 1841 edition. See Summerscale 2000, pp. 146–7, note 142.

3 Respectively in Santa Maria della Carità and San Gregorio, Bologna; Malvasia 1678, 1, p. 363.

4 Malvasia's account was first questioned by Mahon in Bologna 1956, pp. 44–6, and rejected by Brogi 1985, pp. 264, 271, note 68; by Di Giampaolo 1989–90, p. 153 (as 1591); by Legrand 1994, p. 48; by Brogi 2001, p. 126 (as early 1590s); and by Loisel 2004, p. 47 (as c. 1592–5). Bohn 2004, p. 229, accepted Malvasia's dating of Agostino's work, while proposing a date of c. 1592–4 for Ludovico's contribution to the chapel.

5 Transcribed in Bodmer 1939, p. 131.

6 Wittkower 1952, nos. 90–92.

7 Legrand 1994, no. 30.

8 First published by Friedlaender in 1932, while noting the strong difference in character between the painting and the oil drawing. The attribution to Agostino was dismissed by Bodmer (1934, p. 66) but has been repeatedly endorsed (e.g. Wittkower 1952, no. 89; Bologna 1956, no. 44; Bologna 1984, no. 99; Di Giampaolo 1989–90, p. 155, note 12, noting however the graphic similarities of the sheet to Mastellata and Faccini; Legrand 1994, under no. 30). Further drawings at Windsor probably by Possenti, who is the subject of a forthcoming article by the author, include Wittkower 1952, nos. 4, 5, 7, 25–6, 66–9, 114–18. Other drawings that have been considered wrongly as studies for the *Adoration of the Shepherds* include Art Institute of Chicago, inv. 22.591 (Ostrow 1968, no. 1), by a later Guercinesque artist; Chicago, inv. 22.64 (Ostrow 1968, no. 3), a pastiche by a Genoese artist; and J. Paul Getty Museum, inv. 86.GA.726 (Goldner and Hendrix 1992, no. 12), which I believe to be by Annibale.

9 Lugt 1956, no. 2967b; Teyler Museum, Haarlem, inv. K IX 7; Van Tuyll van Serooskerken 2000, no. 386.





113. *A putto with a cornucopia c.1596*

Black and white chalks on two sheets of dirty blue paper,  
the outlines partly incised  
52.8 × 39.6 cm  
RL 2024

PROVENANCE

Probably Domenichino (d. 1641); by whom bequeathed to Francesco Raspantino; from whom purchased by Carlo Maratti, after 1664; from whom purchased by Clement XI, 1703; bequeathed to his nephew Cardinal Alessandro Albani, 1721; from whom purchased by George III, 1762; Inv. A, p. 75, *Caracci Tom. 5*, among '40 Various Studies for different compositions mostly drawn with Black Chalk'

REFERENCES

Wittkower 1952, no. 282; Bologna 1956, no. 146; Martin (J.R.) 1965, p. 177; Oxford 1996, under no. 78; Washington 1999, no. 29

Annibale Carracci's frescoes in the Palazzo Farnese, Rome, were the defining projects of his life. His decoration of the Galleria (see no. 114) was the seminal work of the Baroque in the city, and broke him as an artist and a man. But before he began work in the Galleria he frescoed the adjoining Camerino, a relatively small room measuring 4.8 × 9.4 m (about 15 × 30 ft), probably Cardinal Odoardo Farnese's study (fig. 137). The young Odoardo had begun negotiations to bring the Carracci to Rome in 1593. Agostino and Annibale travelled south to sign a contract the following year, and after returning to sort his affairs in Bologna, Annibale arrived in Rome, alone, in the autumn of 1595. Odoardo Farnese had first intended to have the Sala Grande of the palace frescoed with scenes from the life of his father, Alessandro, but this scheme was put in abeyance, and Annibale began work instead on the Camerino, completing that room by early 1597.

Odoardo Farnese had corresponded with his librarian, Fulvio Orsini, during the summer of 1595 about the decorative programme for the room. At the centre of the coved ceiling was a large rectangular canvas of the *Choice of Hercules* (now in Capodimonte, Naples), flanked on the long sides by two oval frescoes also on the theme of Hercules, and on the short sides by roundels with the Farnese emblem of lilies. The perimeter of the ceiling is punctuated by six triangular spandrels curving over lunettes, two on each long wall and one on each short wall; the lunettes depict scenes from the stories of Odysseus, Perseus, and the Catanian brothers.



Fig. 137 Annibale Carracci, detail of the ceiling of the Camerino; fresco (Palazzo Farnese, Rome)

The remainder of the vault is symmetrically divided by gilded stucco mouldings into a number of irregular fields, each frescoed with a monochrome arrangement of putti, sirens, satyrs, acanthus scrolls, masks, birds and decorative frameworks housing allegorical figures.<sup>1</sup>

This full-scale cartoon corresponds in most respects with the putti flanking the figures of Chastity (above the lunette of *Odysseus and Circe*) and Intelligence (above *Odysseus and the Sirens*) in the triangular spandrels at either end of the room. However it is questionable whether the cartoon was actually used for transfer to the fresco surface: it does not correspond exactly with the paintings, in which the legs of the putto are longer, the frames are a simple oval (rather than the complex cartouche seen here), and the cornucopias interlock so that each putto grasps that of his neighbour.<sup>2</sup> While the outlines of the cartoon are partly incised with a knife, some of these lines are of details that were not painted, primarily the cartouche. A contiguous cartoon for the sirena in the same decorative field, also at Windsor (fig. 138), is likewise partially incised, again including the unpainted cartouche. That cartoon is joined to a fragment of another, for the heads of putti in the corners of the side-spandrels, which is pricked in great detail along its outlines. Close examination of the fresco itself would be required to resolve this

complicated situation, but it would appear, whatever the scenario, that Annibale's execution of the ceiling of the Camerino did not proceed in an orderly fashion, and that there was substantial revision of the scheme even as the artist was preparing the cartoons.

This cartoon and its companion were described by Vincenzo Vittoria in Carlo Maratti's collection: 'un pezzo di cartone di una sirena della nave di Ulisse, & un altro di un putto, che si vede negli ornamenti ... tutti di Annibale.'<sup>3</sup> The cartoon has thus been identified with that listed in the 1664 inventory of Domenichino's heir, Francesco Raspantino, among many 'Chartoni di mano del Caracci', as a 'Chartone d'un Putto con fogliami', though as the companion piece of the sirena does not seem to appear in that inventory some doubt remains about this identification.<sup>4</sup>

- 1 For the Palazzo Farnese projects see primarily Martin (J.R.) 1965; Posner 1971, I, pp. 77–82, 93–108; II, pp. 39–40, 49; Washington 1999, pp. 109–99.
- 2 This observation was first made in Martin (J.R.) 1965, p. 177.
- 3 Vittoria 1703, p. 52.
- 4 The inventory is transcribed in Spear 1982, p. 341.

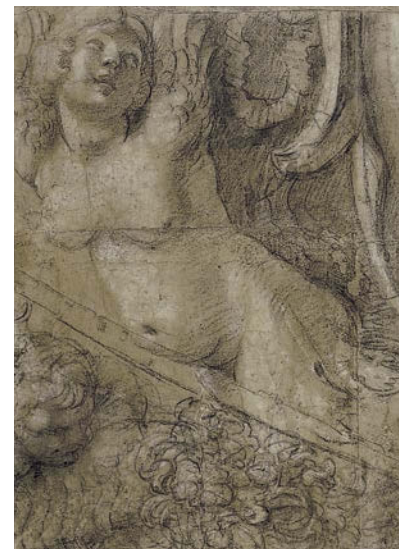

Fig. 138 Annibale Carracci, *A sirena and the head of a putto with a cornucopia*; black and white chalks on dirty blue paper, 52.3 × 38.5 cm (Royal Library, Windsor, RL 2025)







ANNIBALE CARRACCI  
Bologna 1560–Rome 1609

114. *Polyphemus c. 1597–8*

Black and white chalks on two sheets of blue paper  
60.9 × 35.5 cm  
RL 1944

PROVENANCE

An unidentified armorial blind stamp at lower right; Royal Collection by c. 1810 (Inv. A, p. 74, *Caracci Tom. 3*, among '7 Academy Figures, two for the Farnese Gallery. One, the Polyphemus throwing the Rock at Acis & Galatea')

REFERENCES

Wittkower 1952, no. 303; Martin (J.R.) 1965, no. 90; Oxford 1996, no. 85; London 2002, no. 356

Annibale Carracci began the decoration of the Galleria Farnese in 1597, after completing work on the Camerino (see no. 113), and though his progress is not documented the date of 1600 painted below the scene of *Polyphemus playing the pipes for Galatea* presumably marks the conclusion of his work in the vault. Based on Michelangelo's Sistine Chapel ceiling of ninety years before, Annibale's orchestration of differing levels of representation and illusion set the standard for the ceiling designs of the next century. Fictive canvases in gilt frames seem to hang before a frieze of bronze medallions and stone herms, some of whom engage with the scenes they flank while betraying their marmoreal nature in chipped details or even missing limbs; in front of this sit nude youths supporting garlands of fruit and leering masks, and in the corners putti wrestle before an open sky. Yet the Galleria was not a mere work of frivolous virtuosity, for the mythological scenes were rigorously planned and stood alongside Raphael's compositions as exemplars for the classicists of the seventeenth century.<sup>1</sup>

The present drawing is a study for the Cyclops in *Polyphemus hurling the rock at Acis* (fig. 139), the fictive painting 'hanging' in the curve of the vault at one end of the Galleria. Annibale posed a heavily muscled model holding a bundle of cloth or some other prop, and laid down the chalk lines rapidly in long, fine sweeps, the right shoulder distended to emphasise the weight of the rock. But the bulk is combined with perfect balance, the body pivoting around the axis of head and supporting leg, at the extreme of its motion before the release of its gathered force.



Fig. 139 Annibale Carracci, *Polyphemus hurling the rock at Acis*; fresco (Galleria, Palazzo Farnese, Rome)

Annibale's many able assistants absorbed his methods and propagated them assiduously in their subsequent careers, and it can be claimed that his studies for the Palazzo Farnese revived the art of life drawing in Rome. No previous artist had made such consistently large studies from the model. This expansiveness of form allowed Annibale to move beyond the conception of a painted figure as surface pattern, engaging fully with the sculptures of antiquity that now surrounded him – almost literally,

for the Galleria was to house the cream of the Farnese collection of antique Roman statuary. And the sculptural influence was not one-way: Wittkower noted that Gian Lorenzo Bernini's *David* of 1623 (Villa Borghese, Rome) betrays close study of Annibale's figure of Polyphemus, particularly in the 'physical concentration rendered at the split-second before release'.<sup>2</sup>

1 For the project see e.g. Martin (J.R.) 1965; Kliemann and Rohlmann 2004, pp. 452–75.  
2 Wittkower 1955, p. 6.





BARTOLOMEO SCHEDONI

Formigine, Emilia 1578–Parma 1615

115. *A beggar c.1610–15*

Red chalk  
43.3 × 35.8 cm  
RL 6115

PROVENANCE

Presumably Royal Collection by c.1810 (though not identified in Inv. A)

REFERENCE

Blunt and Cooke 1960, no. 237

Bartolomeo Schedoni spent his early life in the service of the Farnese in Parma, and his paintings and drawings show an interest in the art of the earlier generation of Correggio (nos. 34–5) and Anselmi (no. 41) as well as that of his contemporaries, most prominently the Carracci. Between 1602 and 1607 Schedoni worked at the court of Cesare d'Este in Modena, and from then until his early death in 1615 as court painter to Ranuccio Farnese in Parma. His more monumental and austere later works possibly demonstrate the impact of the return of Giovanni Lanfranco (no. 132) from Rome to Emilia in 1610.

The drawing had no traditional attribution and was catalogued by Blunt among the figure drawings of Lanfranco. It does, however, appear to be the work of Schedoni: while the majority of his few surviving drawings are in black chalk, the style and technique of this drawing are found in many of these sheets, with smoothly rubbed chalk brought into focus with sharp strokes of the wetted chalk, as seen for example in his drawings of the *Madonna and Child* in the Uffizi<sup>1</sup> and at Chatsworth,<sup>2</sup> and the *Bust of a youth* in Haarlem.<sup>3</sup>

The implied scale of the figure and the supposition that he would have been an incidental figure rather than a protagonist suggest that this was a study for a major work. The drawing depicts a beggar, seated on low steps with indications of classical architecture beyond, his staff against his shoulder, holding out his hand to receive alms. The touch of discoloured white lead on the man's eye is deliberate, presumably to indicate his blindness. Schedoni seems to have been drawn to such images, for beggars can be found in several of his paintings, though no figure in exactly this pose occurs in any surviving work. This type of half-naked figure seated in the lower corner of a composition was, however, much favoured



Fig. 140 Bartolomeo Schedoni, *The Holy Family Adored by Sts Pellegrino, John the Baptist, Laurence and Francis of Assisi*; oil on canvas, 298 × 179 cm (Museo di Capodimonte, Naples)

by Schedoni, and pertinent comparisons can be seen in paintings such as the *Holy Family Adored by Sts Pellegrino, John the Baptist, Laurence and Francis of Assisi* in Naples (fig. 140),<sup>4</sup> where heavy folds of drapery fall across the Baptist's lap, his reed cross against his left shoulder; in the *Young Baptist in the Wilderness* (known in several versions);<sup>5</sup> and in the *St Peter and Workshop of St Joseph* (both Naples, Palazzo Reale).<sup>6</sup>

1 Uffizi, inv. 1632-E; Miller 1985–6, pl. 13.

2 Jaffé (M.) 1994, no. 726; Miller 1985–6, pl. 15.

3 Teyler Museum, Haarlem, inv. F31–33. v.18(v); Miller 1985–6, pl. 16.

4 Dallasta and Cecchinelli 1999, no. 36; Negro and Roio 2000, no. 21.

5 Dallasta and Cecchinelli 1999, no. 55; Negro and Roio 2000, no. 43.2.

6 Dallasta and Cecchinelli 1999, nos. 52, 35; Negro and Roio 2000, nos. 43.4, 48.







116. *St Jerome c.1612*

Black and white chalks on blue paper

38.8 × 31.9 cm

RL 1732

## PROVENANCE

Bequeathed by the artist to Francesco Raspantino; from whom purchased by Carlo Maratti, after 1664; from whom purchased by Clement XI, 1703; bequeathed to his nephew, Cardinal Alessandro Albani, 1721; from whom purchased by George III, 1762; Inv. A, p. 96, *Domenichino Tom. XXXIV*, 'A Study of S<sup>t</sup>: Jerome (in his celebrated picture)'

## REFERENCES

Pope-Hennessy 1948, no. 1071; Roberts 1986, no. 88; Rome 1996, no. 58

The drawing is one of many surviving life studies for Domenichino's most celebrated work, the *Last Communion of St Jerome* (fig. 141).<sup>1</sup> The painting was set up on the high altar of San Girolamo della Carità, Rome, in September 1614, as part of a renovation of the church that had begun in 1610–11. After being removed to Paris during the Napoleonic occupation, the painting was returned not to its church, but to the Pinacoteca Vaticana, where it remains.

Domenichino received a first advance for the painting in August 1612. Earlier that year he seems to have returned briefly to Bologna, where he must have taken the opportunity to study Agostino Carracci's painting of this unusual subject (then in the Certosa, now in the Pinacoteca), and he found it hard to distance himself from Agostino's elegant arrangement. Though Domenichino reversed the direction of the composition and allowed more space between the figures, the structure of the composition is essentially the same. As a result he was (a decade later) accused of plagiarism by Giovanni Lanfranco, who to prove his point sent his pupil François Perrier to Bologna to make an etching after Agostino's painting, for distribution in Rome. This accusation was prompted by the rivalry of the two artists, who were then competing for the commission for the decoration of Sant'Andrea della Valle (see no. 117); but while the accusation was not without substance, subsequent debate centred not on whether Domenichino had followed a distinguished model – which was entirely normal, even laudable – but on whether he had done it well.<sup>2</sup>



Fig. 141 Domenichino, *The Last Communion of St Jerome*; oil on canvas, 419 × 256 cm (Pinacoteca Vaticana)

On his death Domenichino left the contents of his studio, including two thousand of his own drawings, to his pupil Francesco Raspantino. An inventory of 1664 lists the works then in Raspantino's collection; some time afterwards the bulk of the collection was acquired by Carlo Maratti, and from Maratti the drawings passed through the Albani collection to George III, for whom the 1,750 sheets by Domenichino were mounted in thirty-four albums.

- 1 See e.g. Pope-Hennessy 1948, nos. 1064–96; Spear 1982, pp. 175–8; Cropper 1984a; Washington 1986b, no. 148; Rome 1996, no. 20.
- 2 For the issue see Spear 1982, pp. 34–6; Cropper 1984a, p. 150; Cropper 1984b, pp. 120–8.







DOMENICHINO (DOMENICO ZAMPIERI)

Bologna 1581–Naples 1641

117. *The Flagellation of St Andrew* c.1622–5

Red chalk, squared, on several pieces of paper

44.5 × 56.8 cm, irregular

RL 387

PROVENANCE

As no. 116 (Inv. A, p. 87, *Domenichino Tom. VIII*, 'Sf: Andrew stretch'd on the Rack and tormented')

REFERENCES

Pope-Hennessy 1948, no. 790; Rome 1996, no. 72

This is a final working drawing for Domenichino's fresco of the *Flagellation of St Andrew* (fig. 142), part of his decoration of the church of Sant'Andrea della Valle, his greatest fresco cycle in Rome. Domenichino painted the entire vault of the choir with scenes from the life of St Andrew, set within elaborate stucco frameworks designed by the artist; he also painted four huge figures of the Evangelists in the pendentives below Giovanni Lanfranco's fresco of the *Assumption of the Virgin* on the inside of the dome.

The first payment to Domenichino was made in December 1622, for work in the choir. The building of the dome was completed in 1623, at which point Domenichino moved on to the pendentives, working on them during 1624 and 1625 before moving back to the choir, for which a final payment was made in February 1628. Lanfranco's first payment was in August 1625, and it is possible that Domenichino was initially assigned the whole project, as claimed by Bellori and Baldinucci, and that only after the death in 1623 of Cardinal Alessandro Peretti Montalto, the main patron of the new church, did Lanfranco succeed in winning a portion of the commission. Passeri stated, on the contrary, that Lanfranco first held the commission before Cardinal Ludovico Ludovisi persuaded Peretti Montalto to transfer it to Domenichino, and that the project was subsequently divided between the two artists, but this seems to be contradicted by the dates of the recorded payments.<sup>1</sup>

The drawing is the culmination of Domenichino's work on the composition of the *Flagellation*, as seen in another twenty sheets at Windsor. Having arrived at a satisfactory pose for each figure, he fitted them here into the framework of the architecture, then squared the sheet for enlargement to the



Fig. 142 Domenichino, *The Flagellation of St Andrew*; fresco (Sant'Andrea della Valle, Rome)

full-size cartoon for the fresco. The painting occupies the upper left portion of the tribune, and (as indicated by the distorted 'squaring') is a complex shape, with the left half following the cylindrical curve of the barrel vault, and the right half the spherical curve of the semi-dome. (The equivalent space on the opposite side of the tribune was frescoed with *St Andrew Adoring the Cross of his Martyrdom*, and the central portion of the semi-dome with the *Calling of Sts Andrew and Peter*.) This irregular surface presented a problem in the consistent perspectival depiction of fictional space, which Domenichino solved by dividing the composition in two so that there is little spatial relationship between the scourging to the left and the onlookers to the right. There are few resemblances of detail between this composition and the artist's fresco of the same subject in the Oratorio di Sant'Andrea of San Gregorio Magno, Rome, executed c.1609, though he used the same simple organisational principles, with a bold architectural backdrop and the figures widely spaced in the uncluttered foreground.

1 For discussions of the project see Borea 1965, pp. 126–8, 184–5; Hibbard 1971, pp. 146–55; Spear 1982, pp. 242–58; Rome 1996, pp. 284–97, 497–504.

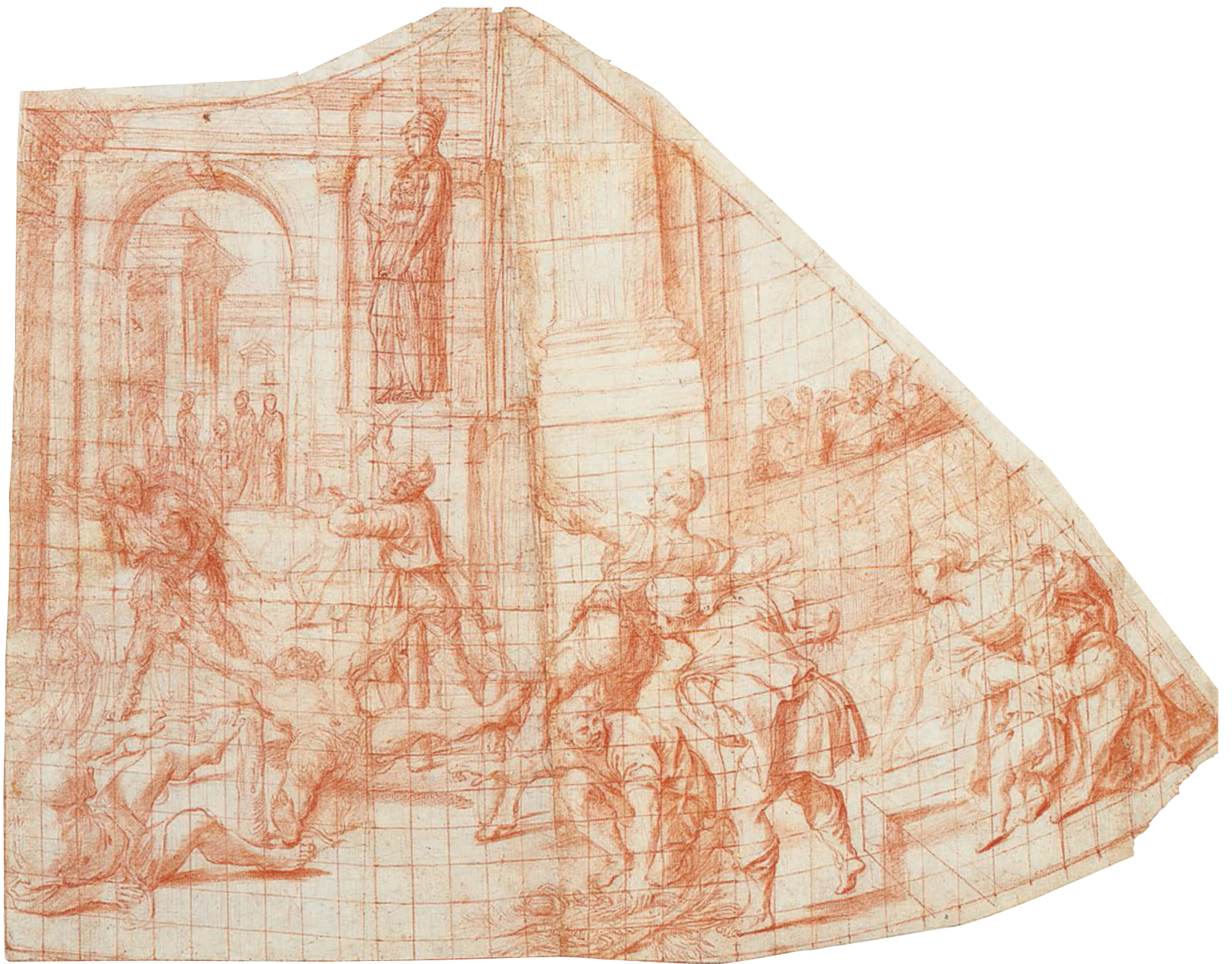



118. *An angel with a violin c.1613*

Black and white chalks on blue paper

37.8 × 24.0 cm

RL 3464

## PROVENANCE

Royal Collection by c.1810 (Inv. A, p. 80, *Guido &c. Tom. 5*, among '9 Studies for Draperies. all these by Guido')

## REFERENCES

Kurz 1955, no. 341; Birke 1981, no. 54; Roberts 1986, no. 95; Frankfurt 1988, no. B28

The drawing is a study for an angel in the fresco of *St Dominic in Glory* (fig. 143), painted by Guido Reni (see no. 99) in the semi-dome of the chapel housing the saint's remains in the church of San Domenico, Bologna.<sup>1</sup> It is close in detail to the figure in the fresco, and though drawn from a model, Reni added the outlines of the angel's wings in the upper corners of the sheet. The drapery in the fresco is much softer than in the drawing, where the strong faceting seems to have been a result of the hard, scratchy black chalk used for the study.

St Dominic died in Bologna in 1221 and was buried in the Dominican church of San Niccolò delle Vigne in that city. Rebuilding of the church began soon after, and it was rededicated to the saint following his canonisation in 1234. A tomb to house St Dominic's remains was carved c.1265 by Nicola Pisano, and was moved to the old south transept, converted into the chapel of St Dominic, in 1411. Later that century the lid of the sarcophagus was replaced with an elaborate pitched roof, with standing figures by Niccolò dell'Arca and Michelangelo. The chapel was remodelled between 1597 and 1605, whereupon the Dominicans sought to embellish the new large space.

In January 1610 Reni (in Rome) received 100 *scudi* on account for a painting for the chapel, probably intended for the side-walls, and the following month he bought canvas and strainers for this work (or works: one entry in his account book refers to 'li quadri'). In December of that year Reni returned the advance to the Dominicans, a common occurrence as he was in the habit of accepting more work than he could execute.<sup>2</sup> It seems that at about the same time Alessandro Tiarini was commissioned to fresco the semi-dome of the chapel, and two of Tiarini's compositional



Fig. 143 Guido Reni, *St Dominic in Glory*; fresco (San Domenico, Bologna)

studies for the project survive;<sup>3</sup> but Giovanni Luigi Valesio, with powerful supporters, succeeded in having Tiarini's commission overturned in July 1611. Valesio was reluctantly allowed to execute the fresco, without payment and subject to the proviso that, should it not meet with approval, he would be liable for its removal. In January 1612 Valesio's work was indeed found to be unsatisfactory, and the project to fresco the semi-dome ground to a halt.

When in 1612 or 1613 Reni returned from Rome to Bologna, having fallen out with his Borghese patrons, his earlier commission must have been cancelled and he was instead assigned the commission for the fresco in the semi-dome (the side paintings were executed by Mastelletta, Tiarini and Leonello Spada in 1613–16). A first payment was made to Reni in October 1613 but work stopped that December, when a plasterer was paid to consolidate ('stabilir') the work that Reni had done so far (presumably tidying up the ragged edges of the fresco's *giornate*).<sup>4</sup> The artist had been pressured into returning to Rome, where in 1614 he executed the famous *Aurora* in Palazzo Pallavicini. Even when work on that fresco had just begun, Reni was already thinking of quitting the city; in a letter to Cardinal Maffeo Barberini (later Pope

Urban VIII) of 15 February 1614 he wrote of returning to Bologna 'to finish the work begun in San Domenico'.<sup>5</sup> He left Rome that autumn, resumed work on the fresco, and a final payment was made in June 1615.<sup>6</sup>

Malvasia recorded that on the unveiling of the fresco it was jealously criticised by Ludovico Carracci, Francesco Albani and Tiarini, who claimed that the figures were too large and their draperies too voluminous.<sup>7</sup> Tiarini's earlier drawings for the same site had featured much smaller figures, and the present drawing hints at the important role that the draperies were to play in Reni's organisation of the composition. The clarity of the fresco recaptured something of the freshness of the Carracci's early paintings, effectively rendering Ludovico's later works (see no. 120) irrelevant for the future direction of the Bolognese school, and establishing Reni as the city's leading painter.

1 Pepper 1984, no. 44.

2 For the entries in Reni's account book see Pepper 1971, pp. 315–16, nos. 7, 54–6, 85.

3 Johnston 1996.

4 Alce 1958, p. 395.

5 Pollak 1913, p. 44.

6 Alce 1958, p. 399.

7 Malvasia 1678, II, pp. 26–7; 1980 edn, pp. 65–6.





GUIDO RENI

Bologna 1575–1642

119. *The head of Christ* 1620

Red chalk

34.4 × 26.7 cm

RL 5283

PROVENANCE

Silvestro Bonfiglioli (d. 1696); from whose heirs bought by Zaccaria Sagredo, 1728; from whom bought by Consul Joseph Smith, 1751/2; from whom bought by George III, 1762; Inv. A, p. 84, *Teste di Cavedone*, among '50. Although slight yet Drawn with great Fire and Spirit, most as large as Life'

REFERENCES

Kurz 1955, no. 72; Blunt 1971, no. 384; Birke 1981, no. B 36; Frankfurt 1988, no. B 36

The drawing formed part of an album of fifty chalk heads by Reni's Bolognese contemporary Giacomo Cavedone (RL 5244–93), and despite the differences of style and technique it was catalogued by Kurz as by Cavedone. Catherine Johnston subsequently identified the sheet as a study by Guido Reni for the *Salvator Mundi*, painted to Reni's designs by his assistant Francesco Gessi for the high altar of Santissimo Salvatore, Bologna. Payments to Reni for the painting are recorded between October and December 1620.<sup>1</sup>

Though the connection with Gessi's painting is not immediately striking, the identification is probably secure. The head is seen from below, though in the painting the effect of foreshortening is less strong and the gaze less imperious; the light falls from the same direction, and the edge of the Saviour's cloak is delineated here by the stroke of chalk to lower left. Negro suggested that the drawing was also used by Gessi for a painting of the *Saviour with a Boy* (private collection), though the tipped-back angle of the head is there even less marked.<sup>2</sup>

Malvasia mentioned the painting three times. In his biographies of both Reni and Gessi in *Felsina Pittrice* (1678) he recounted that, because Gessi had been slandering Reni, the master refused him payment for works that Gessi had painted for Reni before their departure for Naples in 1621, including the *Saviour* for Santissimo Salvatore;<sup>3</sup> and in his later *Pitture di Bologna* (1686) Malvasia explicitly mentioned the 'disegno, pastello della testa' by Guido from which Gessi had executed the painting.<sup>4</sup> Malvasia probably knew the drawing

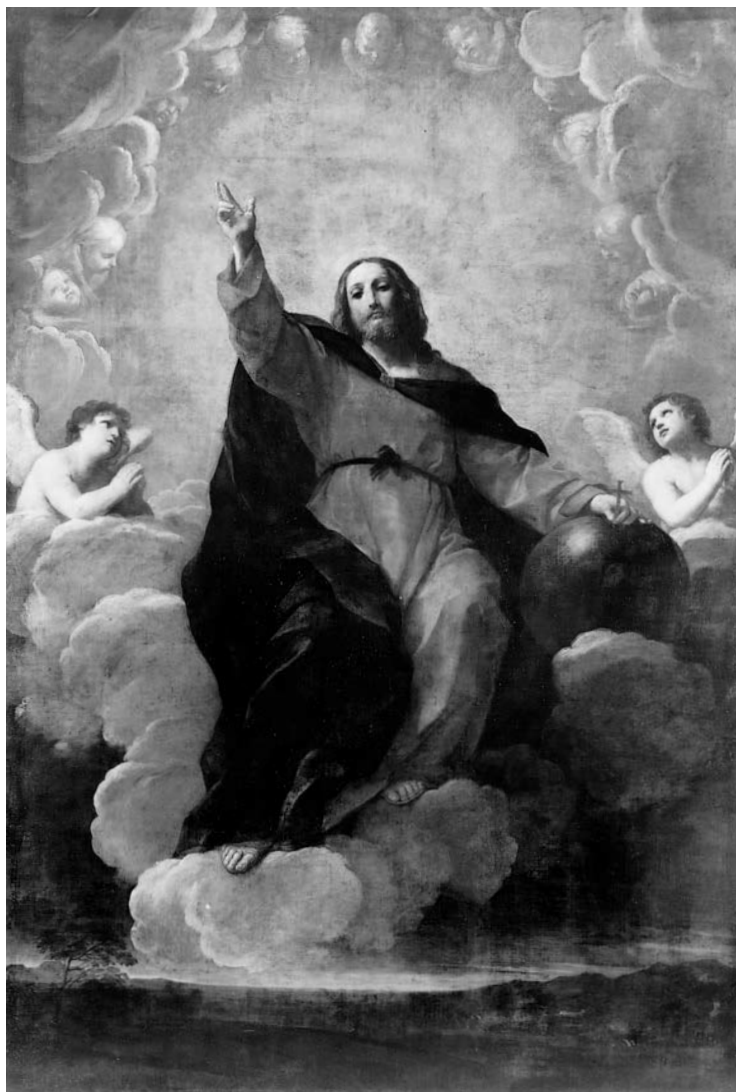

Fig. 144 Francesco Gessi after designs by Guido Reni, *Salvator Mundi*; oil on canvas (Santissimo Salvatore, Bologna)

at first hand, for it is to be identified with the 'Disegno con Testa del Salvatore mano di Guido in cornice dorata, e vetro' listed in the 1696 Bonfiglioli inventory; elsewhere Malvasia described as in the Bonfiglioli collection other drawings that are now at Windsor.

A drawing in the Victoria and Albert Museum, of a bearded head in red and black chalks, has been mentioned in relation to the painting,<sup>5</sup> but the resemblance is no more than coincidental and that drawing appears closer in style to Cavedone than to Reni.

1 Malaguzzi Valeri 1894, p. 369.

2 Negro 1992, p. 240, fig. 253.

3 Malvasia 1678, II, pp. 34, 347; 1980 edn, p. 76.

4 Malvasia 1686, p. 169; 1969 edn, p. 113.

5 Pepper 1984, no. B.12-2; Ward-Jackson 1980, II, no. 790.



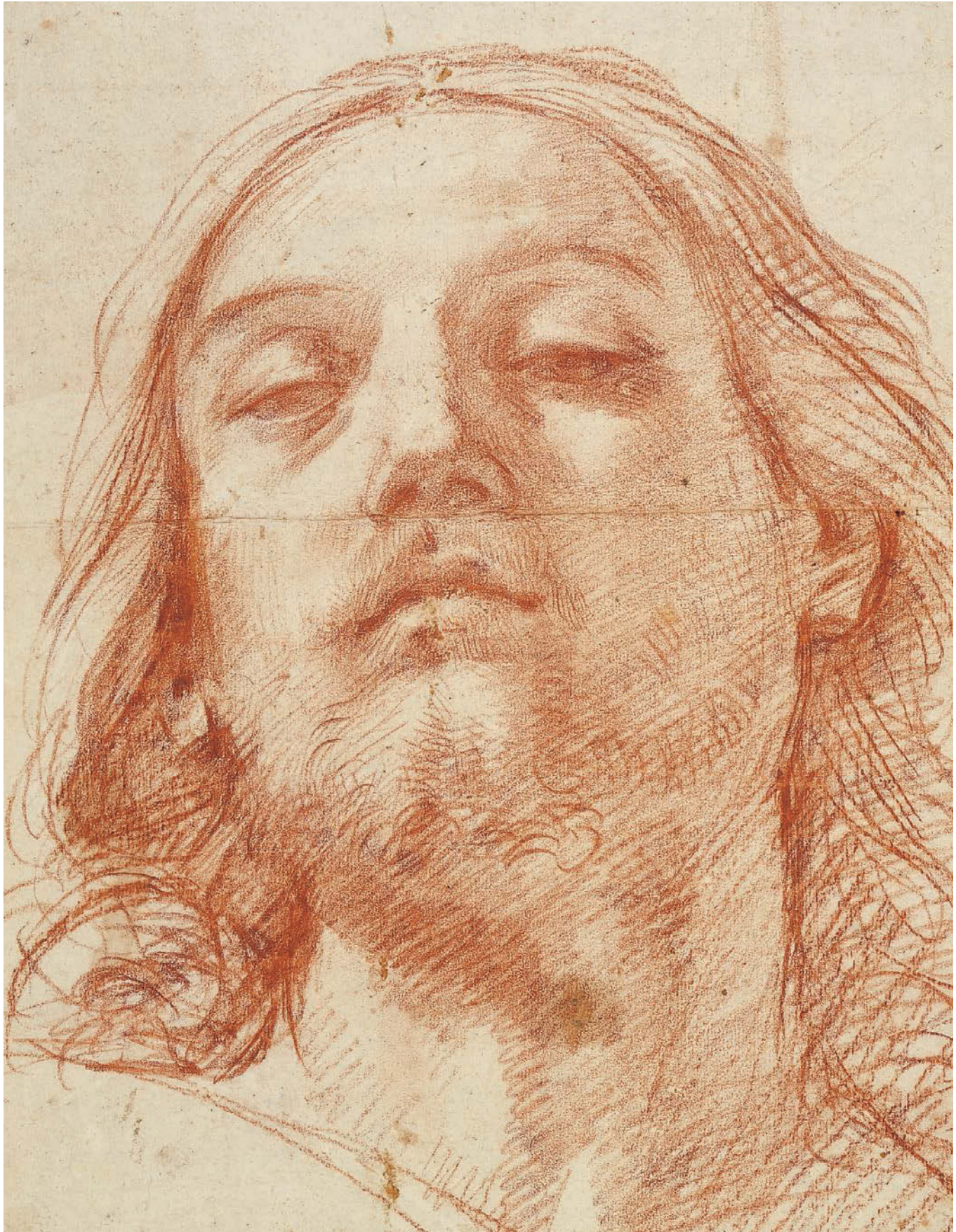



120. *The Martyrdom of St Ursula* c. 1614

Pen and ink with grey and brown wash and white heightening over black chalk,  
on buff paper  
48.9 × 38.6 cm, arched  
RL 2326

## PROVENANCE

Silvestro Bonfiglioli (d. 1696); from whose heirs bought by Zaccaria Sagredo, 1728; from whom bought by Consul Joseph Smith, 1751/2; from whom bought by George III, 1762; Inv. A, p. 77, *Caracci Tom. 11*, among '4 for different Altarpieces painted at Bologna by L. & An: Caracci'

## REFERENCES

Wittkower 1952, no. 1; Oxford 1996, no. 19;  
London 2002, no. 354; Bohn 2004, no. 288

Almost nothing is known about the origins of the story of St Ursula. The most common version of the legend relates that she was a Christian princess of the early Middle Ages from Britain, and betrothed to a pagan prince. Wishing to retain her virginity, she was allowed to postpone the wedding for three years, and she and ten companions, each with a thousand maidservants, set sail on a voyage. A gale drove the ships to Cologne, from where they made a pilgrimage to Rome; on their return to Cologne the eleven thousand virgins were slaughtered by the Huns for their faith.

Ludovico Carracci (for whom see no. 111) painted the *Martyrdom of St Ursula* three times, for the churches of Santi Leonardo e Orsola, Bologna, dated 1592 (now in the Pinacoteca); San Domenico, Imola, around 1600 (*in situ*); and Sant'Orsola, Mantua, around 1615 (lost). Bodmer and Wittkower catalogued this drawing as a study for the earliest of these paintings (which they thought was even earlier, as the date was revealed only when the painting was cleaned for exhibition in 1956), and an exemplar of what they characterised as Ludovico's 'early Mannerist' style.<sup>1</sup> Regardless of style, the arched format of the drawing (which does seem to be the artist's decision, rather than the intervention of a later collector), and the conspicuous presence in the 1592 painting of a dead pope in the foreground and a bearded figure being received by the Virgin in the heavens above, argue against this identification. Though the spatial structure and iconography of the drawing are closer to the Imola painting, there has

been no suggestion that the drawing is a study for that painting.

Mahon first proposed that the drawing was in fact preparatory for the latest of the three altarpieces (though we have no other record of the composition of that painting) and this view has generally been accepted.<sup>2</sup> While the handling of underdrawing, pen and white are unusually spirited for late Ludovico, the spatial structure is unquestionably 'late' – a simplified layout, with a few large figures in a shallow foreground space, and a flat, heavily populated background at an indeterminate distance, as seen in several of Ludovico's late altarpieces such as the *Martyrdom of St Margaret* of 1616 (San Maurizio, Mantua), *Sts George and Catherine Prepared for Martyrdom* of 1618–19 (Madonna della Ghiara, Reggio Emilia), and *San Bernardino Saving Carpi* of 1619 (Notre-Dame, Paris). The decorative superficiality of the figures – male as well as female – is a far cry from the sculptural meatiness of Ludovico's male nude for the Palazzo Fava of twenty-five years earlier (no. 111).

Like the *Martyrdom of St Margaret*, the lost Mantua painting of *St Ursula* was commissioned by Margherita Gonzaga (1564–1618), sister of Vincenzo Gonzaga, Duke of Mantua, and widow of Alfonso II d'Este of Ferrara. A letter from Ludovico to Margherita of 18 March 1615 requesting partial payment establishes that the work had been commissioned during the previous year and was then in progress. Ludovico's delivery of the painting to Mantua is documented in a letter of 9 January 1616 from Andrea Barbazzi, the Gonzaga agent in Bologna, to the Duke, urging payment for the painting 'nella chiesa di M[ada]ma Ser[enissi]ma di Ferrara', that is, the church patronised by the (dowager) Duchess of Ferrara. A further letter of 24 January from Giulio Moro, the Duchess's treasurer, reported that the payment had been made.<sup>3</sup> The painting was seen in place in 1768,<sup>4</sup> but the convent closed in 1786 and the painting was transferred to the Accademia Virgiliana, from where it was sold in 1810. It has not been traced since.

- 1 Bodmer 1939, pp. 32, 128, 155; Wittkower 1952, no. 1.
- 2 Mahon 1957, p. 199 note 15; see also Bohn 1987, pp. 219, 225, 230, 232 note 6; Bologna 1993, p. 75; Brogi 2001, p. 291. Only Turner has dissented recently, following the earlier scholars in seeing the drawing as a study for the 1592 painting, and claiming that 'the liberated handling of the underdrawing and the forcefulness of the invention reflect Ludovico's work of the late 1580s' (Turner [N.] 1997, p. 210).
- 3 For the documents see Luzio 1913, p. 128; A. Stanzani in the Italian edition of Bologna 1993, p. 257.
- 4 Candioli 1768, p. 72.







LORENZO GARBIERI

Bologna 1580–1654

121. *San Carlo Borromeo interceding for the cessation of the plague c. 1610–11*

Pen and ink with brown and pink wash and white heightening  
28.4 × 22.5 cm  
RL 5319

PROVENANCE

Royal Collection by c.1810 (Inv. A, p. 82, *Francesco Albani, Carlo Cignani &c.*, '25. The miracle of the Cross, red paper washed with bistre')

REFERENCE

Kurz 1955, no. 625

Lorenzo Garbieri was one of the most faithful followers of Ludovico Carracci (nos. 111, 120) during the early seventeenth century. He took the dramatic elements of Ludovico's style and exaggerated them, and his dense compositions are almost entirely articulated by heavy figures with inflated musculature. Malvasia noted in his biography of the artist that although Garbieri had the appearance and manners of a gentleman – well dressed, and skilled with the horse, the sword, and the lute – his preferred subjects were 'horrid and lugubrious: massacres, deaths, martyrdoms, plagues, illnesses'. No works by Garbieri are known after the 1620s, and Malvasia stated that his career was cut short by an advantageous marriage and an eye condition that in time blinded him.<sup>1</sup>

The individual drawing styles of Ludovico's many followers – such as Garbieri, Lucio Massari, Francesco Brizio, Francesco Gessi, and even Giacomo Cavedone – have remained poorly defined. This drawing is therefore important as a study for one of Garbieri's certain works, his altarpiece of *San Carlo Borromeo Interceding for the Cessation of the Plague* in San Paolo Maggiore, Bologna (fig. 145).

Carlo Borromeo (1538–84) had been created a cardinal and Archbishop of Milan on the election of his uncle as Pope Pius IV in 1560, though he did not reside in Milan until 1565. During 1576 the plague struck the city, and disregarding his own well-being, Borromeo devoted himself to pastoral duties, at one point leading a penitential procession carrying a relic of the Holy Nail. It is this act of intercession that Garbieri has depicted. The layout of the final composition has been established, though in the painting Garbieri eliminated the background figures and angels to the left, and enlarged the remaining figures. Instead of

praying before the cross, as here, in the painting Borromeo clutches it, and the Holy Nail is visible at the centre of the cross. To the right in the painting is one of the four ancient crosses that marked the boundaries of Bologna (now housed in San Petronio); Garbieri transplanted this to Milan to emphasise the processional nature of the intercession.

Borromeo was canonised on 1 November 1610, and shortly afterwards Cardinal Benedetto Giustiniani commissioned Garbieri to execute a cycle of paintings on the life of the saint for a chapel in the Barnabite church of San Paolo, which was then being rebuilt.<sup>2</sup> Giustiniani was the papal legate to Bologna from 1606 to 1611, when he was replaced by Maffeo Barberini, later Pope Urban VIII; Borromeo had himself

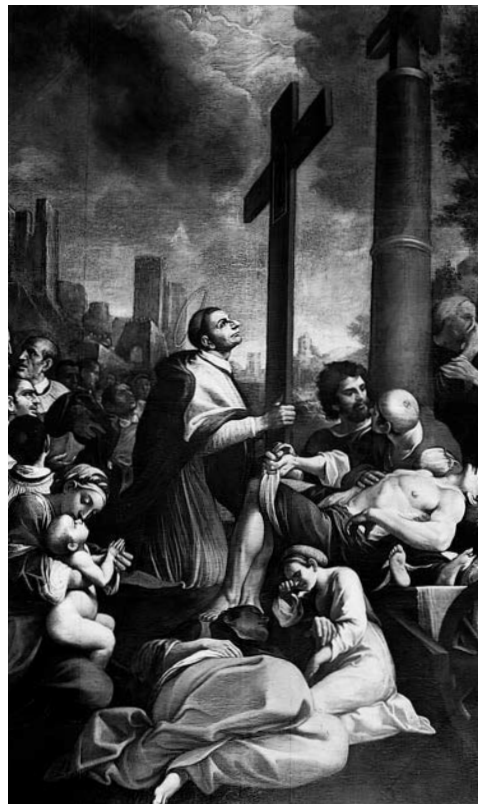

Fig. 145 Lorenzo Garbieri, *San Carlo Borromeo Interceding for the Cessation of the Plague*; oil on canvas (San Paolo Maggiore, Bologna)

been papal legate to the city from 1560 to 1562, which might explain Giustiniani's particular interest in the saint.

Garbieri was especially responsive to the Caravaggesque style brought back to Bologna by artists who had recently visited Rome; Malvasia reported that he had made a copy of Caravaggio's *Doubting Thomas*, then in the Lambertini collection in Bologna. Giustiniani and his brother, the Marchese Vincenzo, owned several works by Caravaggio, and it may have been that Benedetto was interested in Garbieri because of his preference for Caravaggesque lighting (though his mannered figure style was far from the realism of Caravaggio). According to Malvasia, Garbieri continued to execute paintings for Giustiniani after the Cardinal returned to Rome, though no works by the artist are identifiable in the posthumous inventory of Giustiniani's collection.<sup>3</sup>

A drawing of the same subject in Düsseldorf was connected with Garbieri's painting both by Budde and (hesitantly) by Schaar, but the connection seems to have been made solely on the basis of the subject matter.<sup>4</sup> The style of the Düsseldorf drawing bears little resemblance to the present sheet; it has a curved upper left corner and must have been designed for a lunette, and Fischer Pace subsequently attributed it to the painter and engraver Carlo Cesi (1622–82).<sup>5</sup>

1 Malvasia 1678, II, pp. 297–303. The fullest modern treatment of Garbieri is given by Brogi 1989; see also Clerici Bagozzi 1989 and Milantoni 1994.

2 For the history of the church see Giordani 1851.

3 On Giustiniani see e.g. Danesi Squarzina 1997–8; Rome 2001; *DBI*, LVII, 2001, pp. 315–25; Danesi Squarzina 2003.

4 Budde 1930, no. 605; Schaar 1969, no. 42.

5 Fischer Pace 1995, p. 107.







MORAZZONE (PIER FRANCESCO MAZZUCHELLI)

Morazzone, Lombardy 1573–Piacenza 1626

122. *The Presentation of the Virgin* c.1615

Pen and ink with wash and white heightening over black chalk,  
on discoloured blue paper, squared in black chalk  
37.2 × 19.0 cm  
RL 4819

PROVENANCE

Royal Collection by c.1810 (Inv. A, p. 85, *Scuola Veneziano*, 'Morazzone')

REFERENCE

Popham and Wilde 1949, no. 514

Morazzone worked as a youth in Rome, where he acquired a distinctive style that combined a robustly Mannerist approach to composition, derived from Taddeo and Federico Zuccaro and their followers (nos. 22, 26–8), with quirky figures that owe something to the Siennese artists then active in the city. After his return to his native Lombardy around 1597, Morazzone's first documented work was the decoration of the vault of the Cappella del Rosario in the basilica of San Vittore, Varese, which houses a miraculous fifteenth-century fresco of the Virgin and Child.<sup>1</sup> In 1610 Morazzone painted an altarpiece of the *Madonna of the Rosary* for the chapel, later removed and now lost, and five years later he returned to the chapel once more to fresco the walls with a cycle of scenes of the early lives of the Virgin and of Christ.<sup>2</sup>

The scenes, from the *Chasing of Joachim from the Temple* to the *Dispute in the Temple*, follow an iconographic programme devised by the provost of the chapel, Giovanni Andrea Dralli. The progress of the project is known in detail thanks to the contemporary chronicle of Giulio Tatto and to documents published in 1927.<sup>3</sup> Morazzone was assigned the commission in October 1615 and began work the same month. The two largest scenes, the *Presentation of the Virgin* and the *Betrothal of the Virgin*, were executed between July and September 1616, and Morazzone completed the cycle, after several interruptions, in November the following year.

The *Presentation of the Virgin* (fig. 146) is painted high on the right wall of the chapel, and thus Morazzone, like Paris Nogari in his painting in Santo Spirito, Rome (no. 28), gave the background architecture a strong



Fig. 146 Morazzone, *The Presentation of the Virgin*; fresco (Cappella del Rosario, San Vittore, Varese)

perspectival slant and depicted the figures as if seen from below. The free use of white heightening belies the definitive status of the drawing, which is squared for transfer and agrees in almost all details with the painting as executed.

1 Stoppa 2003, pp. 173–4.

2 Stoppa 2003, pp. 228–9, with full earlier bibliography.

3 Tatto 1954; Nicodemi 1927, p. 36.

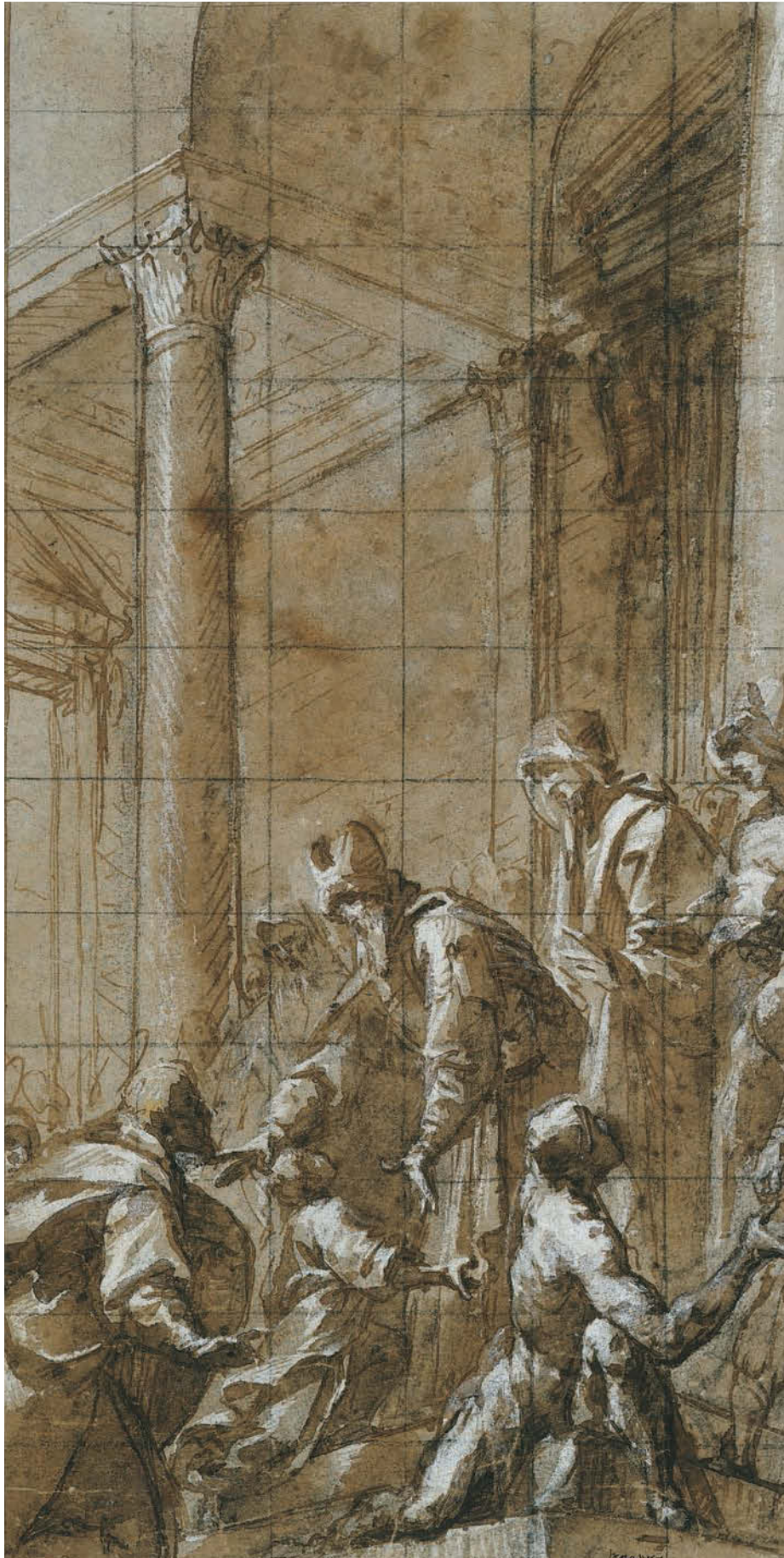



RUTILIO MANETTI

Siena 1570–1639

123. *The Ecstasy of St Gerard* c.1612–18

Brown, grey and white oil paint

38.0 × 26.4 cm

RL 3498

PROVENANCE

Royal Collection by c.1810 (Inv. A, p. 81, *Guido & Tom. 6*, among '24 Drawings of inferior Masters of the Bolognese School')

REFERENCES

Blunt 1971, no. 280; Bagnoli 1978b, no. 77

Manetti trained in Siena under the two leading painters in the city, Ventura Salimbeni and Francesco Vanni; as well as absorbing their style he was, as can be seen here, attracted to the figure types and compositions of Federico Barocci (cf. no. 52). A probable visit to Rome around 1620 radically reorientated Manetti's style towards Caravaggism, and his formerly bright and open Tuscan paintings became claustrophobic and dramatically lit.

This is a study in monochrome oils – a technique frequently found in the oeuvres of Manetti's masters – for what may have been one of his final paintings before the putative trip to Rome, a fresco of the *Ecstasy of St Gerard* in the Oratorio di Santi Ludovico e Gherardo, Siena (fig. 147). The scene fills one half of a lunette in the small oratory; the other half is taken up with Manetti's fresco of *St Gerard Healing a Possessed Man*.<sup>1</sup> In December 1612 the Compagnia di San Gherardo decided to commission a pair of frescoes of the miracles of St Gerard from Manetti, but work on these frescoes had still not begun by November 1618. At a meeting of the Compagnia in that month it was agreed that a certain Fortunato Vici and Sabatino Biondo were to meet the expense of the work, and Manetti presumably began work on the paintings soon after.<sup>2</sup> His contribution, however, was limited to a single lunette. In 1635, Astolfo Petrazzi began further frescoes on the life of St Gerard in the oratory, and painted the altarpiece of the *Miracle of the Corpse of St Ludovico*; twelve years later Deifebo Burbarini completed the decoration with two more frescoes on the life of the saint.



Fig. 147 Rutilio Manetti, *The Ecstasy of St Gerard*; fresco (Oratorio di Santi Ludovico e Gherardo, Siena)

1 Illustrated in Bagnoli 1978a, p. 35, fig. 18.

2 Documents published in Bagnoli 1978b, pp. 56–7.







124. *A recumbent male nude c.1618–19*

Oiled charcoal with some white chalk on buff paper, the corners made up

38.5 × 58.0 cm

RL 01227

PROVENANCE

Bequeathed to Benedetto and Cesare Gennari, the artist's nephews; purchased from the Gennari family by Richard Dalton on behalf of George III, c.1760; Inv. A, p. 125, *Opere Varie Tom. I*, [p. 10] A large Academy figure by Guercino<sup>1</sup>

REFERENCES

Mahon 1968a, no. 247; Mahon and Turner 1989, no. 150; London 1991a, no. 16; Turner (N.) 1991, no. 6; London 2002, no. 362

The dominant influences of Guercino's first years were the works and methods of the Carracci in Bologna (nos. 88, 111–12), and between 1616 and 1618 he ran an academy of life drawing in a patron's house in Cento, emulating the earlier Carracci academy in Bologna. The technique of oiled charcoal on

toned paper was favoured by the Carracci's contemporary and rival Pietro Faccini, whose drawings Guercino is reported as having admired. The stickiness of this medium prohibited fine detail and led to breadth of form and heavy shadows, perfectly attuned to Guercino's rich early figural style.

The youth drawn here modelled often for Guercino around 1618 and appears in several of his drawings and paintings,<sup>1</sup> notably *Erminia discovering the wounded Tancred* of c.1618–19 (Galleria Doria Pamphilj, Rome) and *St Sebastian Succoured* of c.1619 (fig. 148), in which the reclining poses of Tancred (facing the other way) and St Sebastian are similar to that here, without corresponding exactly. Three studies for the latter composition<sup>2</sup> demonstrate that Guercino arrived at the

final pose of St Sebastian in quick pen sketches, before presumably making a careful study from the life in the pose to be used in the painting. It is thus likely that the present sheet is not a rejected working study for that painting, but an independent life drawing, possibly executed in Guercino's academy as a demonstration piece for his pupils.

Guercino was careful to preserve his drawings. On his death the thousands of sheets in his studio passed to his nephews, and by the mid-eighteenth century most had descended to Cesare's grandson Carlo Gennari. Some were framed, a number were kept loose in portfolios, but the majority were mounted in albums, explaining the fine state of preservation of many of Guercino's drawings. From the 1740s this inheritance began to be dispersed, and groups of drawings were sold to, among others, John Bouverie, William Kent, and Richard Dalton, Librarian to George, Prince of Wales, who purchased about forty drawings in 1758. This first tranche was followed by much larger (though undocumented) acquisitions for the Royal Collection, probably by Dalton on one or both of his return visits to Bologna in 1759 and 1763. George III ultimately owned around four hundred sheets by Guercino himself, two hundred by his assistants and another two hundred offsets of his chalk drawings, mounted in sixteen albums. The present sheet was not mounted among those, instead forming part of an album of unusually large drawings, but it is nonetheless likely that it shares the provenance of the bulk of Guercino's drawings now at Windsor.

1 Turner (N.) 1991, p. 32.

2 In the Uffizi and at Windsor; Mahon 1968a, nos. 41–3.



Fig. 148 Guercino, *St Sebastian Succoured*; oil on canvas, 179 × 255 cm (Pinacoteca Nazionale, Bologna)





125. *The burial and reception into heaven of St Petronilla c.1621–2*

Black chalk, partly stumped, with accidental touches of red chalk

51.6 × 37.8 cm

RL 2756

## PROVENANCE

As no. 124 (Inv. A, p. 65, *Guercino Tom. VIII*, 'A Capital large Drawing, being the first thought for the Picture of the finding of the Body of S<sup>ta</sup>. Petronilla')

## REFERENCES

Mahon 1968a, no. 91; Mahon and Turner 1989, no. 23; London 1991a, no. 41; Turner (N.) 1991, no. 19; Bonn 2005, no. 66

The drawing is a study for the most important work of Guercino's two years in Rome under the patronage of Pope Gregory XV, the altarpiece of the *Burial and Reception into Heaven of St Petronilla* for St Peter's, Rome (fig. 149). Nothing is known of the historical details of St Petronilla, who died around AD 100, but a legend grew that she was a daughter of St Peter, and was betrothed to a pagan nobleman called Flaccus. Unwilling to enter the marriage, Petronilla took to fasting and prayer and soon died. Her tomb in the catacomb of Domitilla was venerated from an early date, and in the fourth century a basilica was erected on the site to house her remains and those of Sts Nereus and Achilleus. In the eighth century she was named protectress of the Frankish kings, and her sarcophagus was transferred to St Peter's. After the rebuilding of St Peter's in the sixteenth century her remains were placed, in 1606, in an altar to the right of the tribune of the basilica. Guercino received the commission to paint the altarpiece – the only one for St Peter's to be commissioned by Gregory XV – in December 1621, and delivered the work in May 1623, shortly before the Pope's death.<sup>1</sup> In 1730 it was replaced with a mosaic copy by Pietro Paolo Cristofari,<sup>2</sup> and the painting is now in the Capitoline picture gallery.

The unusual subject of the burial of the saint may have been chosen because no dramatic episodes of her life were known. Placed over the altar that housed her earthly remains, the painting would have given the theatrical effect of watching the saint's body being lowered down to her final resting place.<sup>3</sup> The problem for Guercino was that this inevitably concentrated attention at the bottom of the enormous canvas, over 7 m

(24 ft) high, and he had to devise a composition that adequately filled the pictorial field.

In Guercino's early compositional drawings he experimented with different moments of the burial. Studies in the Courtauld Institute<sup>4</sup> and at Windsor<sup>5</sup> show only a lamentation over the body of the saint, while another sketch at Windsor<sup>6</sup> shows her body being lifted from its bier. In the present study the saint's body is being moved towards the open grave; what appears to be a cross at centre left is the bier being carried away from the scene. The richly dressed young man on a horse has been plausibly identified as Flaccus, the bearded labourer who points to the saint implausibly as St Peter. The background architecture shows that Guercino was aware of the need to articulate the picture



Fig. 149 Guercino, *The Burial and Reception into Heaven of St Petronilla*; oil on canvas, 720 × 423 cm (Pinacoteca Capitolina, Rome)

surface with massive elements, though the space implied by the receding wall at centre left is poorly defined and the figures are seen from inconsistent angles, a consequence of combining several separate studies in this one sheet.

Given the great importance of the site, it is very likely that the young artist was required to prepare this *modello* for the examination of his patrons. Indeed, this is the only extant large *modello* for a painting by Guercino, and he attempted to capture something of the effect of the intended painting by rubbing the black chalk to model and shade the figures. But whether it was the Pope (or his proxy) or the artist who was dissatisfied with this composition, it was to be wholly reworked, and only Christ resembles the equivalent figure in the painting.

A subsequent drawing in Copenhagen shows the saint being lowered into the grave, and attempts to solve the spatial confusion by organising the figures into receding planes.<sup>7</sup> But the great height of the altarpiece would remain a problem: although the figures here and in the Copenhagen study would be life-size if scaled up to the canvas, there would remain large areas of dead space at the centre of the painting. Guercino therefore radically enlarged the foreground figures in the painting, further clarifying the spatial structure. The rigorous approach to pictorial space in the painting has been seen as crucial to the development of Guercino's increasingly classicising style in the 1620s.<sup>8</sup>

1 For the project see Steinberg 1980; Mahon and Turner 1989, pp. 11–15; Rice 1997, pp. 47–58, 175–82.

2 DiFederico 1983, p. 75.

3 It has been suggested on occasion, most doggedly by Steinberg (1980), that the painting shows the exhumation of the saint's body rather than her burial. This contention was rigorously demolished by Mahon and Turner (1989, pp. 14–15), who noted most pertinently that the episode above, of the saint's reception into heaven, could be coupled only with her burial, and not with the translation of her remains centuries later.

4 Mahon 1968a, no. 87.

5 Mahon and Turner 1989, no. 21.

6 *Ibid.* no. 22.

7 Thorvaldsens Museum, Copenhagen; Bean 1969, pl. 35.

8 Mahon 1968a, pp. 93–8.





126. *A design for a twisted column c. 1625*

Pen and ink with wash, over traces of black chalk or graphite  
and much pinpointing, on discoloured paper  
49.6 × 21.4 cm  
RL 5635

## PROVENANCE

Royal Collection by c.1810 (Inv. A, p. 114, *Giovan Lorenzo Bernino Tom. II*, among '9. Of Ornaments in Architecture')

## REFERENCES

Blunt and Cooke 1960, no. 23; Blunt 1971, no. 52;  
Kieven 1993, no. 4; Edinburgh 1998, no. 58;  
Lugano 1999, no. 223; Bonn 2005, no. 53

Having trained as a mason in Milan, Borromini moved to Rome in 1619. He was distantly related to Carlo Maderno (1555/6–1629), at that time in charge of the completion of St Peter's, and was thus able to find work on that project, quickly establishing himself as principal assistant to Maderno and producing finished working drawings from his master's indications. In 1624 Borromini was assigned to work with Gian Lorenzo Bernini (nos. 136–7) on the St Peter's *baldacchino*, and soon emerged as one of the leading figures of the Roman Baroque. His subsequent architectural projects – including San Carlo alle Quattro Fontane, San Filippo Neri, Sant'Ivo della Sapienza and the Collegio di Propaganda Fide – reveal a fundamentally different approach to architecture from that of Bernini, more interested in abstract geometry than in scenographic effects.

Shortly after the election of Maffeo Barberini as Urban VIII in 1623, the Pope commissioned the 25-year-old Bernini to construct a huge canopy in part-gilded bronze over the tomb of St Peter, at the central point of the basilica (fig. 150). *Baldacchini* usually consisted of four sculptures of angels or other figures bearing poles from which was slung a canopy of precious cloth, simulating the sunscreens that were carried over important personages in processions. Temporary *baldacchini* had been placed over the tomb of St Peter from an early stage in the reconstruction of the basilica. In 1606 a wooden *baldacchino* was erected to Maderno's designs, and in 1624 the angels of that structure were replaced with larger stucco figures by Bernini. But that seems to have been intended as a temporary arrangement, for around the same time Bernini began work on the design of the new bronze *baldacchino*.

Bernini recognised that any *baldacchino* supported by figures would be hopelessly lost in the cavernous spaces of St Peter's, unless the figures were absurdly large. To match the new *baldacchino* to the vast interior he raised the canopy on four enormous columns, topped with an entablature, upon which stand angels supporting the canopy from decorative rope-like swags, the whole standing 28 m (92 ft) high. The twisted columns echo the form of ancient columns from the old basilica, thought at the time to have been brought by the Emperor Constantine from the Temple of Solomon in Jerusalem (hence the description of such twisted columns as 'Solomonic').

By late 1624 attempts were being made to gather surplus bronze from the construction of the dome of St Peter's, though it was found necessary to supplement this with antique bronze pillaged from the portico of the Pantheon (giving rise to the anonymous epigram 'Quod non fecerunt barbari fecerunt Barberini' – 'What the barbarians didn't do, the Barberini have done'). The foundations were begun in the spring of 1625; by September 1626 the columns had been cast in three sections, and they were erected during the summer of 1627. At that stage the form of the canopy itself had still not been decided. Bernini's initial design culminated in a statue of the Risen Christ, and a wood and papier mâché mock-up of this design stood in place until 1631, when it was replaced by another featuring volutes rising on the diagonals to a gilded globe surmounted by the Cross. This version was cast in 1632, and work was complete by the following year.<sup>1</sup>

This drawing studies the upper section of the right-hand columns (the columns twist in opposite directions on either side of the *baldacchino*), and corresponds closely with the design as cast. The capital is composite, with egg-and-dart moulding between the Ionic volutes, and a tiny sun – one of the emblems of the Barberini – placed on the abacus above it. Branches of laurel, another Barberini emblem, follow the spiral of the shaft, interspersed with putti and Barberini bees, and with a collar of acanthus leaves at the base of the section.

As with two drawings at Windsor for the entablature of the *baldacchino*, this sheet is carefully measured out with many pinpricks, and is drawn with a sharpness familiar from many of Borromini's architectural drawings. It is plainly a working drawing, but the role of Borromini in the project remains problematic. While it is accepted that Bernini was responsible for the overall concept of the *baldacchino*, his few surviving studies for the project are sketches, and he was clearly exaggerating when he claimed that he had himself 'made the designs and the small and large models, that he had made the plaster moulds and cast the wax, that he had cleaned the wax casts and fitted them together to cast the metal, that he had attached the tubes for the metal to enter and for the air to escape', playing down the role of the master bronze founders who had been



Fig. 150 After Gian Lorenzo Bernini, *The Baldacchino*; engraving (Royal Library, Windsor, RCIN 1150649.ce)

recruited to cast the huge sections.<sup>2</sup> Borromini had presumably been enlisted in the project for his architectural expertise, for at that stage of his career Bernini's own architectural experience was minimal. This drawing may have been prepared by Borromini on the basis of Bernini's sketches for the approval of the Pope, and to serve as a model for the craftsmen who were constructing the moulds for the casting.<sup>3</sup>

The drawing comes from one of two volumes devoted to Bernini in George III's library, together containing over a hundred drawings. Their earlier history is unknown, though it is likely that most came to the King with the Albani collection. They must have been treasured from an early date, for many (including this sheet) bear the signs of having been displayed for long periods, with discoloured paper, faded washes and insect damage, and several have been skilfully restored, apparently around 1700.

1 For accounts of the project see e.g. Lavin 1968; Montagu 1989, pp. 70–75; Avery 1997, pp. 95–100; Lugano 1999, pp. 417–25; I. Lavin in Pinelli 2000, 1, pp. 180–85. For photographs see Pinelli 2000, *Atlas* II, pp. 956–83.

2 Pollak 1928–31, pp. 345–6, doc. 1132.

3 Payments to Borromini for drawings for the project are recorded between 1631 and 1633, on which basis Randolfi (in Lugano 1999, no. 223) dated this drawing to those years; but such a sheet would have served no practical purpose five years after the relevant component had been cast.





127. *A design for a Quarantore c.1632–3*

Pen and ink with wash over black chalk

39.8 × 56.8 cm

RL 4448

## PROVENANCE

Royal Collection by c.1810 (Inv. A, p. 112, *Pietro Beretino da Cortona Tom. II*, among '20 Martial and Religious or Popish Devices mix'd ... Ornaments for insides of Churches, Pallaces, and other Devices')

## REFERENCES

Blunt and Cooke 1960, no. 591; Kieven 1993, no. 4; Rome 1997, no. 109; Edinburgh 1998, no. 126

Pietro Berrettini was born in the southern Tuscan town of Cortona, and received a haphazard training with a number of late Mannerist painters before moving to Rome as a young man and receiving his first full exposure to the classical tradition. From the mid-1620s he enjoyed the patronage of the nephew of Pope Urban VIII, Cardinal Francesco Barberini, for whom he worked on a series of projects culminating in the huge ceiling fresco of the *salone* of the Palazzo Barberini, perhaps the most accomplished painting of the Roman Baroque. Cortona spent much of the 1640s in Florence, completing a series of ceiling paintings among elaborate stucco decorations in the Palazzo Pitti, before returning to Rome, where the major works of his later career were the frescoes in the Chiesa Nuova. He also practised as an architect intermittently throughout his career, his masterpiece being the church of the Accademia, Santi Luca e Martina.

This design is for the decorations for the Quarantore celebrated in February 1633 in the church of San Lorenzo in Damaso, Rome. The Quarantore, or Forty Hours' Devotion, originated in the medieval tradition of placing the consecrated host in a symbolic tomb (the Easter Sepulchre) between Good Friday and Easter Sunday, forty hours being the time spent by Christ in the tomb. In the sixteenth century, beginning in Milan, this was transformed into successive periods of forty hours' continuous prayer, passing from church to church and so establishing a perpetual devotion within the city. The altar was often decorated with a temporary structure or *apparato* to focus attention on the (physically small) host.

From the end of the sixteenth century it became usual in Rome to hold the Quarantore

for nine days during February, successively in the churches of the Congregazione della Comunione Generale, San Lorenzo in Damaso and the Gesù, to divert the populace from the debaucheries of the carnival. San Lorenzo in Damaso was the titular church of the Vice-Chancellor, attached to his residence, the Cancelleria; and when Francesco Barberini was appointed Vice-Chancellor in November 1632 on the death of Ludovico Ludovisi (nephew of the previous pope, Gregory XV), he immediately aimed to outdo Ludovisi's highly praised Quarantore of 1631. Barberini commissioned Pietro da Cortona to transform the interior of the church, obscuring its permanent architecture to create an all-enveloping setting for the meditation on the host.

The decorations were described in a contemporary account:

On Thursday morning, in the church of San Lorenzo in Damaso, the oration of the Quarantore was celebrated, with an *apparato* that the most eminent Cardinal Barberini (Vice Chancellor and new titular of that church) had had most superbly made, in the form of a theatre with columns, niches, and gilded statues of saints with other ornaments; representing (on the high altar) the rays of the sun, in the middle of which was placed the Holy Sacrament supported by two huge angels, with a great quantity of candles in silver candlesticks on the said *apparato*, and with silver candelabra and continuous sermons and music, etc.<sup>1</sup>

This drawing shows the view down the length of the church. A screen closed off the side aisles and reduced the form of the church to an oratory. At the mid-point of the nave, pedestals supported free columns, flanked by niches containing the statues of saints, above which ran an entablature and an attic storey with candelabra and vases. The form of the clerestory is barely indicated, but seems to consist of low pilasters. The altar was surrounded by clustered columns supporting a triumphal arch, in front of which hung painted clouds. At the centre of the arch was the host

itself, displayed in a monstrance supported by airborne angels, set against a backdrop of a sunburst with cherubs and clouds. The *apparato* was equipped with only a few visible candles (limited in number by an encyclical of 1592 that attempted to restrict the extravagance of the event), but was illuminated by countless other candles and lamps hidden by the architectural elements.

Nothing survives of the many ephemeral *apparati* that were such a feature of ceremonial in seventeenth-century Rome; they are known only through descriptions, drawings such as this, and engravings that were made to record them. Such *apparati* were little different in concept from stage scenery. Cortona had already designed the stage set for the first performance, in Palazzo Barberini in 1632, of the opera *Sant'Alessio* (the libretto by Giulio Rospigliosi, the future Pope Clement IX, and the music by Stefano Landi, who also composed the music for the 1633 Quarantore). He received the commission to design the *apparato* for San Lorenzo in Damaso in December 1632, giving him less than two months to design and supervise its construction. The little time available, and the fact that the structure was intended to be temporary, meant that the decorations were constructed of inexpensive and quickly worked materials – the architecture of wood (painted in imitation of marble), the sculpture of papier mâché or stucco (again painted or gilded), the paintings in quick-drying tempera on thin canvas or linen. Nonetheless, this was to be the most costly Quarantore *apparato* ever built, and Cortona's design was so successful that it was used for the celebrations in San Lorenzo each year for the next fifteen years.<sup>2</sup>

<sup>1</sup> Quoted in Pollak 1928–31, I, p. 163.

<sup>2</sup> For the event see in particular Noehles 1969 and Fagiolo dell'Arco 1998, pp. 264–6; for the Quarantore in Rome, Weil 1974, Lulofs 1993 and Diez 1997; for the iconography of Cortona's decoration, Imorde 1998.

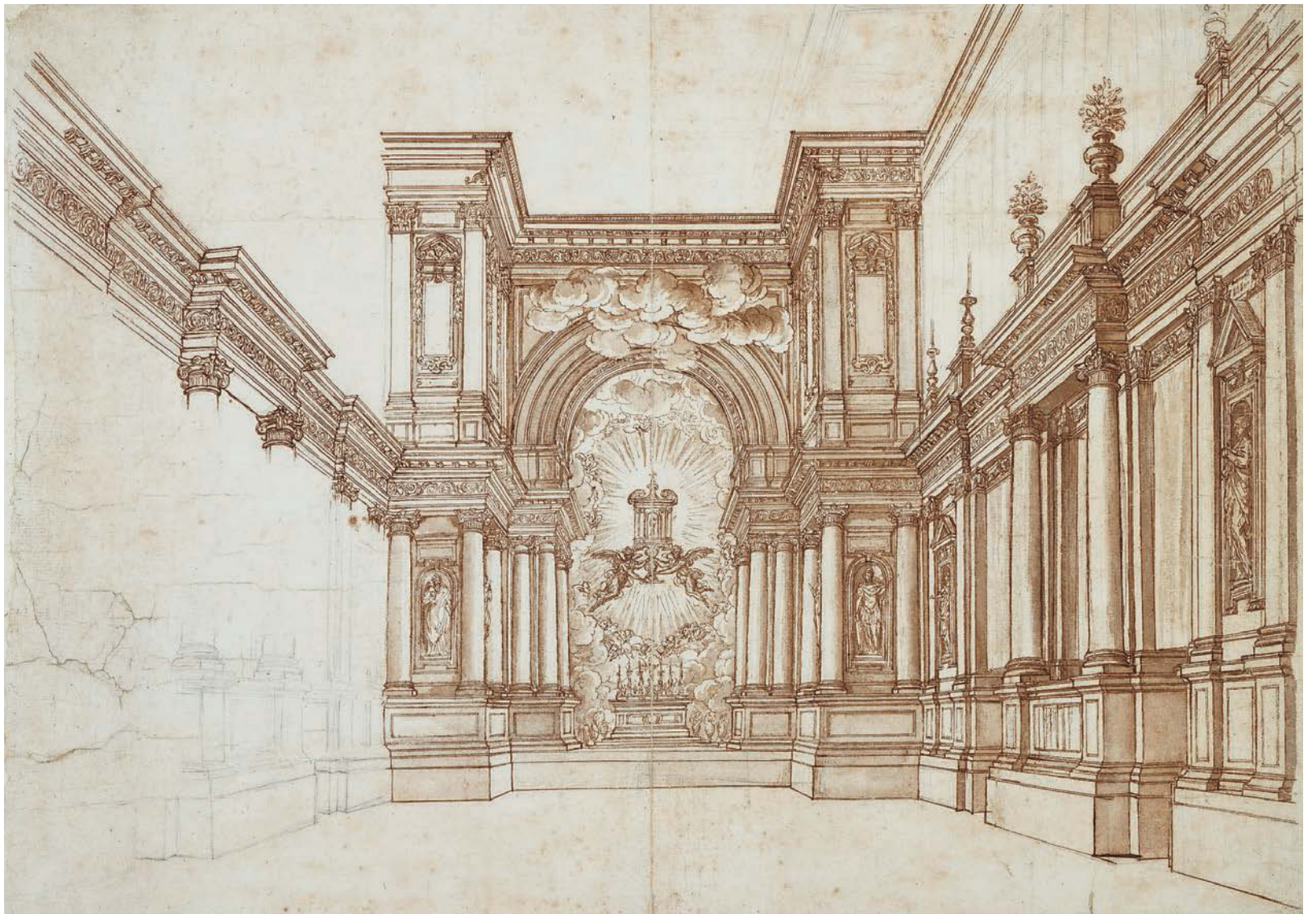



NICOLAS POUSSIN

Les Andelys, Normandy 1594–Rome 1665

128. *The saving of the infant Pyrrhus* c.1633–4

Pen and ink with brown wash over red chalk

20.6 × 34.5 cm

Verso: *The saving of the infant Pyrrhus*. Pen and ink

RL 11909

PROVENANCE

Cardinal Camillo Massimi (1620–77); from whose heirs purchased by Dr Richard Mead, 1739; by whom probably given to Frederick, Prince of Wales, by c.1750; Inv. A, p. 99, N: *Poussin*, '41. Pyrrhus an Infant saved by his Guards from the Molossians'

REFERENCES

Blunt 1945, no. 189; Brigstocke 1990, no. 27; Paris 1994, no. 52; Rosenberg and Prat 1994, no. 76; Clayton 1995, no. 31

Poussin was born in Normandy but travelled to Italy at around the age of 30 and, except for a short and disaffected return to Paris in 1640–41, he spent the rest of his life in Rome. His paintings, mostly executed for erudite private collectors and replete with scholarly references, were instrumental in the development of seventeenth-century classicism, especially in his home country where his work was avidly collected.

The drawings on the two sides of this sheet are preparatory for a painting of the *Saving of the Infant Pyrrhus* in the Louvre (fig. 151). As an infant, Pyrrhus was carried to safety when his father, King Aeacides, was driven from Epirus. Arriving at Megara at nightfall, his protectors found the river outside the city impassable;

with the enemy in close pursuit, they threw across messages attached to a stone and a spear, and the Megarans sent a boat to rescue the child (Plutarch, *Life of Pyrrhus*, Book 2).

The painting is first noted in the collection of Gian Maria Roscioli (1609–44), who recorded the payment of 70 *scudi* for 'un quatro alto p<sup>mi</sup> 4½ largo p<sup>mi</sup> 6½ con l'istoria del Ré Pirro mano di Monsù Posino' in his account book on 2 September 1634.<sup>1</sup> Roscioli served as an attendant to Pope Urban VIII, and shortly before his early death was appointed a papal secretary; he was thus a member of the Barberini circle (including Cassiano dal Pozzo), Poussin's principal patrons. The account does not state whether the payment was directly to Poussin, and Roscioli might have been buying the painting second-hand, but the styles of both drawing and painting do not allow a date much before 1634. In May 1635 Roscioli spent a further 12 *scudi* on gilding the frame of the painting and of another by Claude, perhaps suggesting that he had acquired them unframed, directly from the artists' studios.

Poussin's reputation as a cold classicist is belied by the extreme emotion of the figures and the agitated drawing style. The long-limbed figures are constructed with bold



Fig. 152 No. 128 verso (detail)

strokes of the pen, and the rich wash, which covers most of the drawing's surface, articulates the composition with strong rhythmic contrasts. The dark and stormy background is an almost uniform layer of wash, with ragged fringes of white paper silhouetting the trees and buildings against the light of the setting sun. Nonetheless, the composition remains resolutely formal, the principal figures arranged as a frieze before a classical landscape. The painting follows the drawing in its general layout, but there are many differences of detail, most notably the introduction in the painting of a skirmish at far right, as Pyrrhus's defenders fight off the pursuing Molossians.

The poses of the two message-throwers are derived from drawings added by Poussin to a manuscript of Leonardo da Vinci's *Treatise on Painting*, copied for Cassiano dal Pozzo (see nos. 129–30) from a version in the Barberini library. It was presumably only the enthusiasm of Cassiano that led Poussin to become involved in that project—the artist himself had little time for Leonardo's treatise, claiming that 'all that is of value in that book could be written on one sheet of paper in large letters'.

<sup>1</sup> Barroera 1979, p. 70; Corradini 1979.



Fig. 151 Nicolas Poussin, *The Saving of the Infant Pyrrhus*; oil on canvas, 116 × 160 cm (Musée du Louvre, Paris)







THE 'CODEX URSINIANUS COPYIST'

fl. Rome c.1625

129. *A Roman banquet c.1625*

Pen and ink with wash over black chalk, on two sheets of paper

39.5 × 113.4 cm

RL 8434

PROVENANCE

Commissioned by Cassiano del Pozzo; by descent to Cosimo Antonio dal Pozzo; from whom purchased by Clement XI, 1703; bequeathed to his nephew, Cardinal Alessandro Albani, 1714; from whom purchased by George III, 1762; Inv. A, p. 138, among 'Nine Volumes lettered "Bassi rilievi antichi"'

REFERENCE

London 1993, no. 26

This and the following drawing come from the collection of Cassiano dal Pozzo (1588–1657), one of the great figures of seventeenth-century Rome. His collection was notable not for its

magnificence (though he was Poussin's most important patron) but for its range. Lacking the financial resources of the princes and cardinals of the age – among them his employer, Cardinal Francesco Barberini – Cassiano instead commissioned and collected many thousands of prints and drawings to form a visual encyclopedia or 'Paper Museum', principally of antiquities, architecture and natural history.

Over several decades Cassiano engaged artists to make drawings of sarcophagi and other sculpture, archaeological remains, ancient buildings and inscriptions. Many of these were

done directly from the objects, but a number were copied from sixteenth-century sources. This large drawing was one of many copied by a single unidentified hand from the Codex Ursinianus,<sup>1</sup> a manuscript bequeathed to the Vatican library by Fulvio Orsini (cf. no. 113) on his death in 1600, which itself included many copies after drawings by the artist and antiquary Pirro Ligorio (1513–83).<sup>2</sup>

The subject of the *triclinium* or Roman dining room exerted a fascination over the antiquarians of the sixteenth and seventeenth centuries, many of whom were, like Cassiano, as interested in the circumstances of daily life as in the great

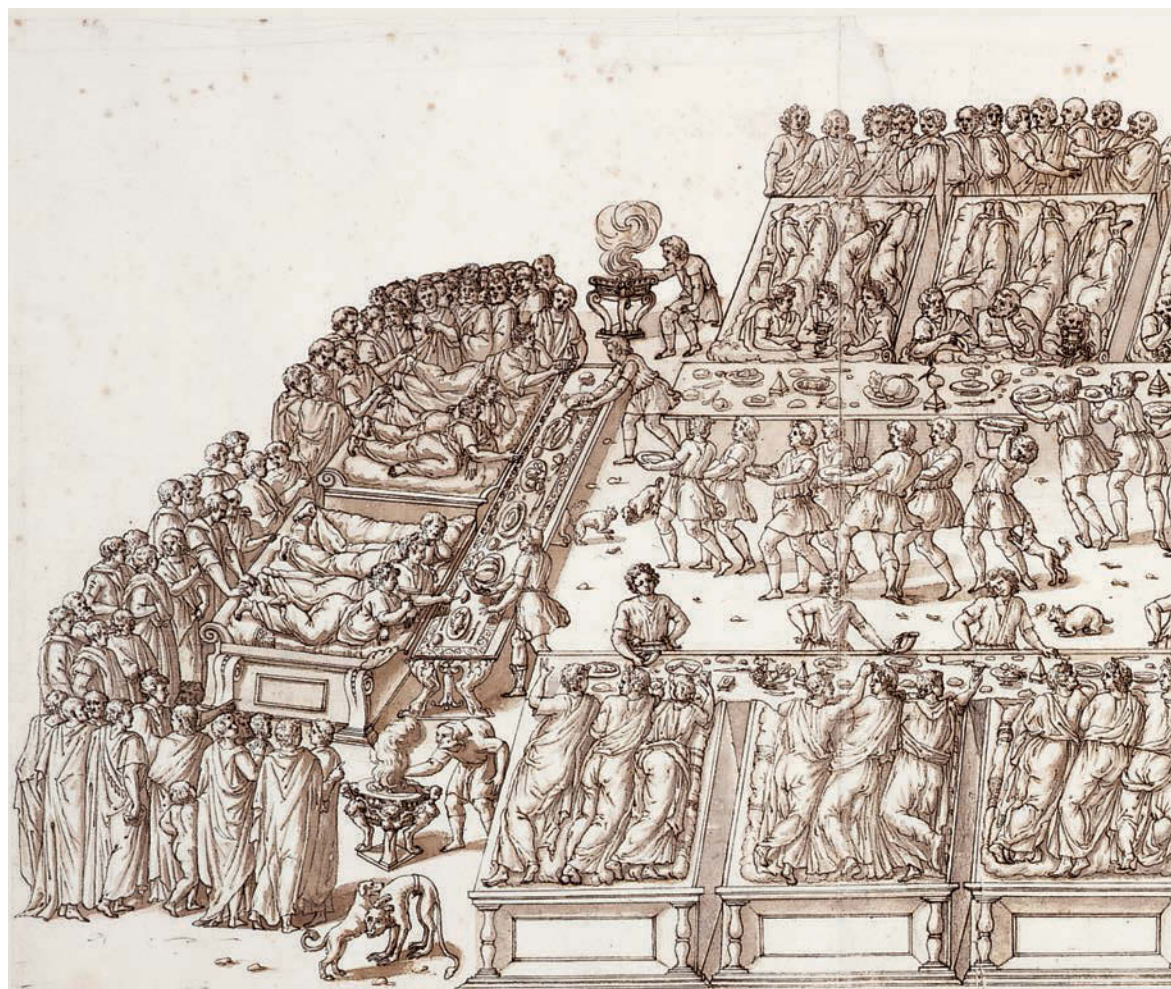



events of the period. Cassiano himself owned no fewer than thirty-two drawings of the subject, including a second drawing copied after another sheet in the Codex Ursinianus.<sup>3</sup>

When the entourage of Cardinal Barberini passed through Provence in April 1625 on a diplomatic mission to the French court, Cassiano met the scholar Nicolas-Claude Fabri de Peiresc for the first time. Cassiano left Peiresc with three antiquarian drawings, which Peiresc described in a letter to Peter Paul Rubens on 1 May 1625. Two of the drawings depicted ancient actors' masks; the third showed 'a great formal banquet of thirty-six

reclining diners with their attendants and other servants depicted in the antique manner; the invention, it is believed, of Pirro Ligorio on the advice of [Onofrio] Panvinio or of Fulvio Orsini'.<sup>4</sup> The present sheet is presumably a second copy, done for Cassiano's own collection at the same time as that for Peiresc.

The identity of many of the draughtsmen who worked for Cassiano is unknown. They were on the whole minor figures who would have been expected to suppress their personal styles for the sake of archaeological accuracy, and only a few names have come to light. Turner attributed the present drawing to the

obscure Sieneese artist Bernardino Capitelli;<sup>5</sup> however, Capitelli was introduced to Cassiano only in March 1626, and if this drawing was made at the same time and by the same hand as that presented to Peiresc in 1625 – which cannot be confirmed, as Peiresc's copy is lost, but seems a reasonable supposition – then Capitelli's authorship is unlikely.

1 Vatican Library, MS Lat. 3439, fol. 101v; 42.3 × 111 cm.

2 Vagenheim 1992; Herklotz 1999, pp. 124–5.

3 RL 8433, copied after Codex Ursinus, f. 106v.

4 Rooses and Ruelens 1887–1909, III, p. 364, no. CCCLXXVI; Jaffé (D.) 1989, pp. 122, 143 note 22.

5 London 1993, no. 26 and pp. 29–30.





VINCENZO LEONARDI

fl. Rome c.1621–1646

130. *A Roman steelyard balance (statera) c.1630–40*

Watercolour and bodycolour over black chalk  
and pen and ink  
40.8 × 126.0 cm  
RL 11186

PROVENANCE

As no. 129; Inv. A, p. 137, in 'A Volume containing Drawings of Roman Antiquities - Vases - Candelabra - Mosaics &c on 220 pages lettered "Disegni d'varie Antichità"'

REFERENCE

London 1993, no. 42

Like no. 129, the drawing formed part of Cassiano dal Pozzo's 'Paper Museum', and it too demonstrates the interest of seventeenth-century antiquarians in Roman daily life (of which ancient systems of weight and measure were a particular fascination). It depicts, at actual size, a bronze *statera* or steelyard balance for weighing large quantities of meat, sacks of produce and so on. The object to be weighed was suspended from the hooks shown along the top of the drawing and hung from the left

end of the balance. One of three different fulcra was chosen, depending on the weight of the object; the counterweight, in the form of a bust of Minerva, was moved down the arm of the steelyard to achieve a balance. The weight of the object was then read off a scale marked on the relevant face of the arm. Because of the different fulcra, this apparatus allowed a wide range of weights to be measured quickly and accurately, and steelyards are still in use across the world. Many survive from antiquity,

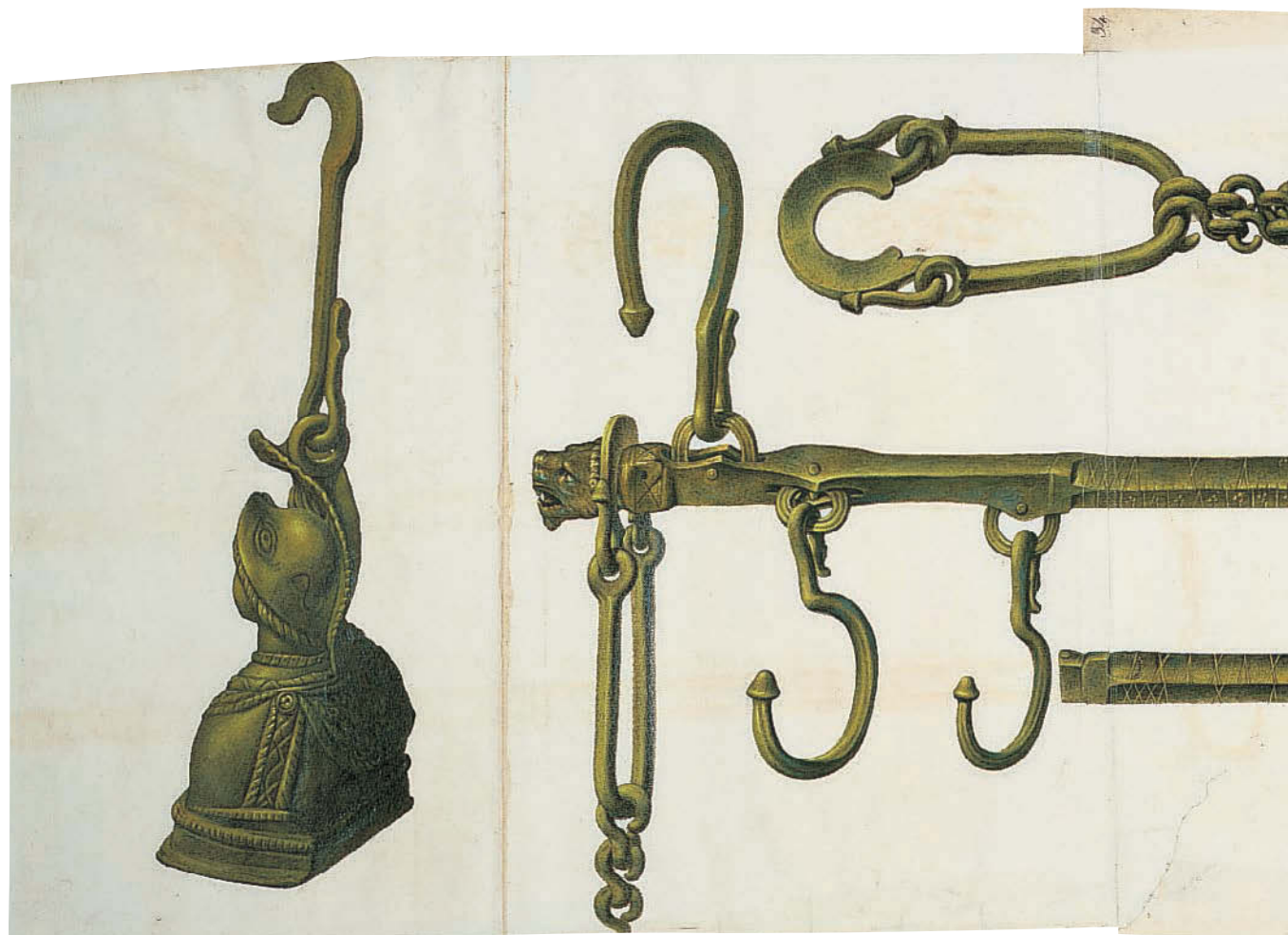

though – somewhat surprisingly – this particularly impressive example has not been identified.

While many of the drawings in the Paper Museum cannot be attributed to individual artists, a large group of elaborate sheets seem to be by Vincenzo Leonardi, who worked for Cassiano from at least 1621 until 1646. Most of these are of natural history subjects, and use a sophisticated layering of watercolour and bodycolour. Though the subject matter

here is unusual for Leonardi, the style and technique of the drawing are his, and the sheet may be attributed to him with some confidence.

The drawing was the first illustration in Francis Haskell's introduction to the first publication emanating from the Dal Pozzo Project, which aims to catalogue in over thirty volumes all of the surviving Paper Museum.<sup>1</sup>

<sup>1</sup> Haskell 1989a, p. 2.

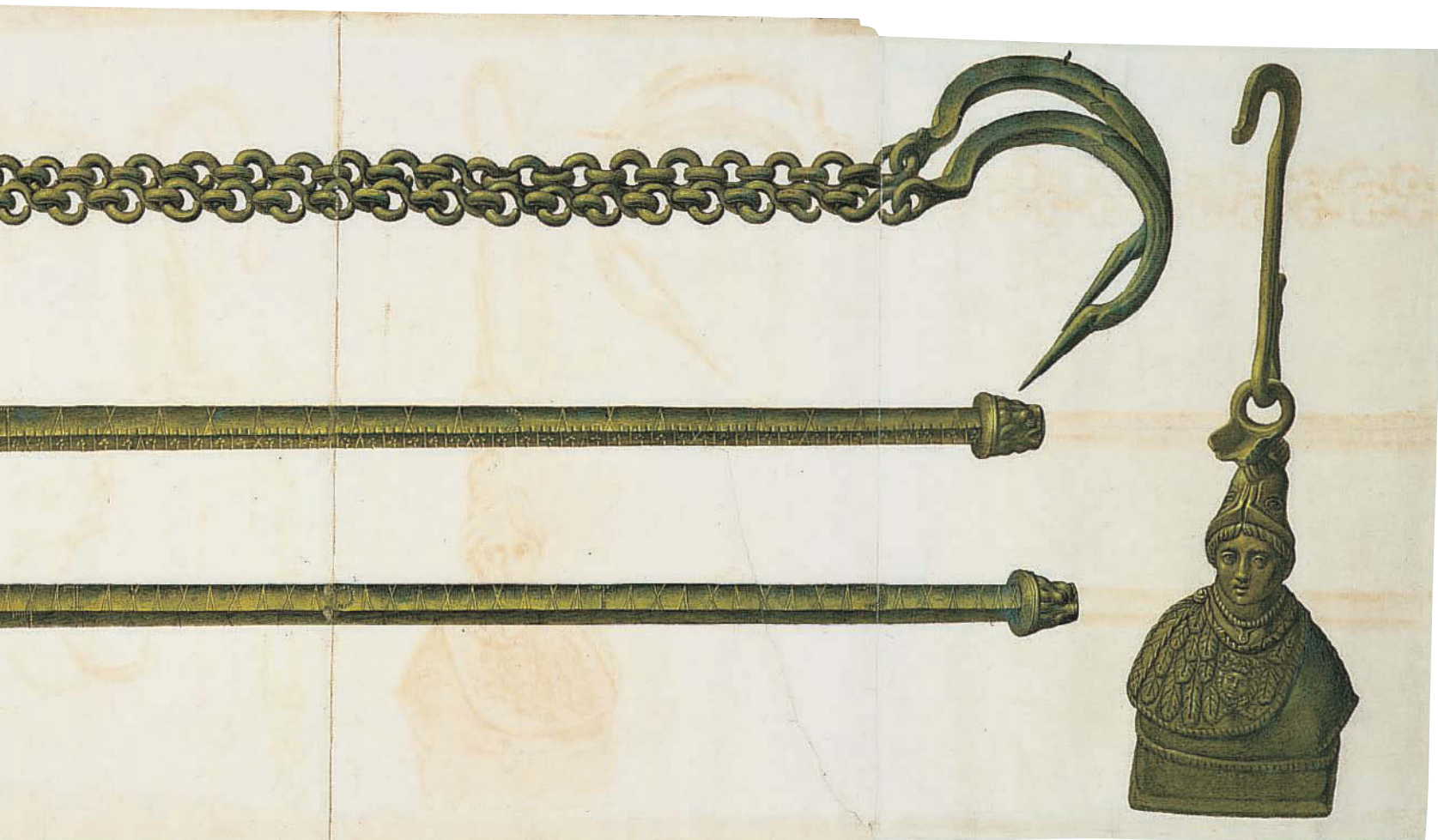



131. *The Three Magdalenes* c.1632–3

Red chalk, partly washed over  
42.9 × 30.0 cm, arched  
Inscribed lower right, pen: *And.<sup>a</sup> Sacchi*  
RL 4349

## PROVENANCE

Probably Carlo Maratti; from whom purchased by Clement XI (apparently among Maratti's own drawings), at unknown date; bequeathed to his nephew, Cardinal Alessandro Albani, 1721; from whom purchased by George III, 1762; Inv. A, p. 109, *Carlo Maratti Tom. VI*, 'An Altarpiece, Three Women Saints above & three River Gods under'

## REFERENCE

Blunt and Cooke 1960, no. 740

Andrea Sacchi formed a link between the Roman classicism of the start and the end of the seventeenth century. He was trained with Francesco Albani, the pupil and assistant of Annibale Carracci (nos. 113–14), and he was in turn the master of Carlo Maratti (nos. 149–50). His openly expressed opposition to the aesthetic of Pietro da Cortona marked him out, along with Nicolas Poussin, as one of the most important representatives of a more sober Baroque style. As a young man he was patronised by Cardinal Francesco Maria del Monte, executing paintings for St Peter's by 1625 and thereby coming to the attention of the Sacchetti and Barberini families, for whom many of Sacchi's mature works were commissioned.

A painting of St Mary Magdalene, the Blessed Mary Magdalene de' Pazzi, and Mary Magdalene, 'Queen of India or China', seated among clouds, was described by Bellori in his manuscript life of Sacchi as among the works painted for Cardinal Antonio Barberini.<sup>1</sup> Roberto Longhi first related this description to an altarpiece then in San Salvi, Florence and now in the Uffizi (fig. 153), with a smaller version of the same composition in Palazzo Corsini, Rome.<sup>2</sup>

Mary Magdalene de' Pazzi (1566–1607) had been a nun at the Carmelite convent of Santa Maria degli Angeli in Florence. She was beatified by Urban VIII in 1626, after which the Carmelites – among whom were two nieces of the Pope – obtained permission to establish a convent dedicated to her, on the site of a monastery at Borgo Pinti. Building work was paid for by the Pope, his sister-in-law Donna

Costanza, and his nephew Cardinal Francesco Barberini. Among other gifts to the convent, in January 1634 the Pope,

in gratitude for the finger of the Blessed [Mary Magdalene de' Pazzi] that he had received, sent them a silver cross with a fragment of the wood of the True Cross. The cross was supported by two angels, and, at the sides, relics of the Penitent St Mary Magdalene and of the Blessed Mary Magdalene, martyr of Japan, with a small empty oval left for a relic of St Mary Magdalene dei Pazzi. He also sent them a large painting in which was depicted the three aforementioned saints.<sup>3</sup>

It is probable that the painting sent to Florence in 1634 was that now in the Uffizi. From early inventories it seems that Sacchi executed a second large version for Cardinal Antonio Barberini's own collection, which Bellori knew and which is recorded in Rome from around 1645 to 1850 (after which it disappears). The Florence version is not mentioned in any early guidebooks and may have been placed in the closed part of the convent, though an apparently derivative painting of the three saints by Livio Mehus suggests that Sacchi's altarpiece was known to Florentine artists.<sup>4</sup> The identity of St Mary Magdalene of Japan, India or China (depending on the reference) has not been established; Sutherland Harris noted that in the painting 'she holds glowing coals, and was presumably roasted to death, but all the seven Mary Magdalenes martyred in Japan before 1633 were crucified or beheaded'.<sup>5</sup>

The basic layout of the composition is established here, but there are many differences between drawing and painting, most notably the presence in the drawing of three river-gods in an indeterminate landscape, and the more spacious composition, akin to Sacchi's *Allegory of Divine Wisdom* of c.1630 in Palazzo Barberini. In the final composition the landscape was eliminated, and the figures increased in scale to fill much of the picture surface.



Fig. 153 Andrea Sacchi, *The Three Magdalenes*; oil on canvas, 293 × 197 cm (Galleria degli Uffizi, Florence)

A number of studies of individual figures and draperies probably connected with the painting are to be found at Düsseldorf.<sup>6</sup>

1 Bellori 1942 edn, p. 67.

2 For a full account of the paintings see Sutherland Harris 1977a, pp. 67–9; Nettuno 1999, pp. 60–62 (the plate reversed).

3 Richa 1754–62, I, p. 325, quoted in Sutherland Harris 1977a, p. 68. For Barberini patronage of the convent see Pacini 1988.

4 Florence 1986b, no. 96.

5 Sutherland Harris 1977a, p. 68.

6 Sutherland Harris and Schaar 1967, nos. 39–49.







132. *The Martyrdom of St Thomas (?)* c.1640

Black chalk, pen and ink, and wash, on several pieces of paper

35.4 × 23.3 cm

Inscribed along top edge (cut): *di Lanfranco*

RL 5674

## PROVENANCE

Probably Carlo Maratti (see no. 150); from whom purchased by Clement XI, 1703; bequeathed to his nephew, Cardinal Alessandro Albani, 1721; from whom purchased by George III, 1762; Inv. A, p. 84, *Lanfranco*, among '54 Study's for various paintings, not above three or four small Compositions in the whole Volume'

## REFERENCE

Blunt and Cooke 1960, no. 194

As a young man Lanfranco studied in Parma under Agostino Carracci, travelling to Rome on Agostino's death to join Annibale Carracci's workshop, alongside Domenichino. Following Annibale's death, Lanfranco spent a couple of years back in Emilia before returning to Rome in 1612, where he became Domenichino's great rival (see nos. 116–17). In 1634 he moved to Naples, painting fresco cycles in the cupola of the Gesù Nuovo, the Certosa di San Martino, the Cappella del Tesoro of the cathedral, the Duomo at Pozzuoli, and much of the interior of the large church of Santi Apostoli.

The rebuilding of Santi Apostoli began in 1610, and the church was substantially complete by 1633 (though it was not formally consecrated until 1649, and the construction of the dome was not begun until 1664; see no. 148). Lanfranco began work on the frescoes of the interior in 1638, starting in the choir and crossing, and moving on to the nave between 1640 and 1644. Financial difficulties on the part of the patrons seem then to have suspended work for two years until Lanfranco was able to complete the project in 1646.<sup>1</sup>

This complex drawing is a study for what is probably the *Martyrdom of St Thomas*, in the right half of the lunette over the west door – the identifications of the various martyrdoms were confused from an early date, and this scene has more often been called the *Martyrdom of*

*St Matthew*.<sup>2</sup> Scores of drawings for Lanfranco's work in Santi Apostoli survive, mainly in Naples,<sup>3</sup> and we can follow his development of this composition in some detail.

The scene was initially intended to fill the left part of a lunette. In the Uffizi is a rapid sketch for the saint surrounded by his assassins.<sup>4</sup> This lower portion of the composition was more fully worked up in a sheet in New York,<sup>5</sup> in which the left corner is taken up with a seated figure watching the martyrdom.

The present drawing is a collage of several different pieces of paper. At centre left Lanfranco pasted on a revision to the figure standing over the head of the saint, and at lower left he added a figure fleeing in terror (studied individually elsewhere).<sup>6</sup> The artist drew a squared grid over the composition, then cut the sheet irregularly in half and repositioned the two portions a little closer together, misaligning the grid. At this stage, Lanfranco made the decision to move the position of the scene within the church, and with chalk additions he modified the upper part of the drawing to fit the composition instead to the right side of a lunette. He then redrew the composition in a rapid pen sketch now in Capodimonte,<sup>7</sup> and finally clarified the upper part in a careful chalk drawing also in Naples.<sup>8</sup>

1 For the project see Schleier 1983, pp. 201–15; Bernini 1985, pp. 102–9; Parma 2001, pp. 314, 394–6.

2 For the identification of this scene see Schleier 1983, pp. 204–5.

3 See Naples 1964.

4 Schleier 1983, no. XLII.

5 Bean 1979, no. 259.

6 In the Uffizi (Schleier 1983, no. XLII) and the Metropolitan Museum (Bean 1979, no. 260).

7 Naples 1964, no. 64; repr. Enggass 1964b, fig. 38.

8 Naples 1964, no. 63, pl. 13.





PIETRO TESTA

Lucca 1612–Rome 1650

133. *Midas* c.1640–50

Pen and ink over traces of black chalk

20.8 × 27.2 cm

Inscribed by the artist, lower right: *quel'Mida che / tanto ne tiraneggia;*

at upper left: *che coglionerie vi scrivo*

RL 5932

PROVENANCE

Royal Collection by c.1810 (Inv. A, p. 127, *Pietro Testa, Solimena &c.*, among '20 Various Compositions drawn with a Pen by Pietro Testa, many of them etched by himself')

REFERENCES

Blunt and Cooke 1960, no. 983; Cropper 1988, no. 99; London 2002, no. 371

Pietro Testa had settled in Rome by the late 1620s, working at first in the studios of Domenichino (nos. 116–17) and Pietro da Cortona (no. 127), though he retained links with his native Lucca throughout his life. Like Nicolas Poussin (no. 128) he entered the circle of Cassiano dal Pozzo (see nos. 129–30), for whom he reportedly prepared many drawings after the antique, the identification of which, however, remains controversial. Unlike Poussin, he was more a natural draughtsman (and etcher) than a painter, but it was to the status of a great public painter that he aspired, and a succession of frustrated projects and strained relationships led to his presumed suicide by drowning in the Tiber.

This sheet is a fine illustration both of Testa's pungent pen style and of his difficult dealings with his patrons. It formed part of a draft letter to Niccolò Simonelli, a collector

whom he had known since at least 1636; the remainder of the letter is on a separate sheet also at Windsor. The tone of the letter is rather mercurial and a little bewildering. Testa seems to accuse Simonelli of trying to buy off their relationship, whereas Testa had thought that through the few 'bagatelles' already executed for Simonelli he could 'build a wall of benevolence' and 'enjoy the sweetness of a most precious and, by me, always-desired friendship'. He goes on to explain that in the drawing he had converted an ancient fable to modern usage: Midas was the King of Phrygia who was granted a wish that all he touched would turn to gold, but he soon began to starve when his food was likewise transformed. Testa takes this to symbolise the tyranny of those for whom that which should nourish (friendship) is turned not to virtue but to gold (or seen in terms of money). But the draft ends in jovial mood: 'Who knows if I, too, will not one day with my pencil go to Parnassus? You see what bollocks [*coglionerie*] I write to you.'

In Stuttgart is a crude tracing of the drawing by Testa himself, inscribed with a version of part of the last paragraph of the Windsor letter.<sup>1</sup>

1 Cropper 1988, no. 100.

Se copiamos de m. sermo.



quel Mida de  
fanto ne' Avanezza



PIER FRANCESCO MOLA

Coldrerio, Ticino 1612 – Rome 1666

134. *Bacchus and Ariadne* c.1647–8

Pen and ink, brush and ink, brown wash, over red and black chalk

20.0 × 26.1 cm

Inscribed on the old mount, pencil: F. MOLA DIPINSE DEL PALAZZO COSTAGUTI

RL 6799

PROVENANCE

Royal Collection by c.1810 (Inv. A, p. 128, *Moderna Scuola Romana Tom. III*, 'The last drawing but one is of Mola')

REFERENCES

Blunt and Cooke 1960, no. 538; Lugano 1989, no. III.2

Mola was born near Lugano, now in the Swiss canton of Ticino, and as a child moved to Rome with his architect father. After training in Rome he spent much of his early career in Venice and then in Bologna, where he worked for a time with Francesco Albani. This drawing is a study for one of the first paintings that Mola executed on his return to Rome in 1647, a fresco of *Bacchus and Ariadne* in the Palazzo Costaguti (fig. 154),<sup>1</sup> depicting the god greeting Ariadne on the island of Naxos after she had been abandoned by Theseus. The echoes of Bolognese classicism to which Mola was exposed during his spell with Albani are still strong, with the protagonists arranged in a frontal plane and the landscape as a backdrop, like Ludovico Carracci's *St Ursula* (no. 120).

The commission is not documented, but the biographer Giovanni Battista Passeri, who

knew Mola, stated that he painted the fresco for Giovanni Battista Costaguti.<sup>2</sup> Sutherland Harris pointed out that Giovanni Battista Costaguti (1636–1704) was too young to be commissioning such decorations in his family palace in the late 1640s, and proposed, probably correctly, that the paintings in the palazzo were commissioned instead by Giovanni Battista's elder brother, Vincenzo (1611–60), who was created a cardinal in 1643 and who left Rome as the papal legate to Urbino in 1649.<sup>3</sup>

The study corresponds with the fresco in the principal figures, but lacks the airborne putti and differs in the background, where Silenus on his ass, for instance, is on the right of the drawing and on the left of the painting. The drawing is executed in a technique typical of Mola, a substantial underdrawing of both red and black chalks and only a few strokes of the pen, with much more extensive drawing and shading with the brush. Two further drawings for the composition are known, a rapid pen sketch in the Louvre, and a squared final study in red chalk in the Teyler Museum, Haarlem.<sup>4</sup>

1 Lugano 1989, no. II.3.

2 Passeri 1772 edn, pp. 391–2; 1934 edn, p. 368.

3 Sutherland Harris 1974, p. 290. Rowlands 1964, p. 272, had already suggested Vincenzo Costaguti's responsibility for the project without considering Passeri's testimony. See also Vitzthum 1961, p. 517; Cocke 1972, p. 57; for the Costaguti see Schleier 2000.

4 Louvre, inv. 8438; Teyler Museum, Haarlem, inv. K175; Cocke 1972, figs. 39, 41. Cocke (figs. 42, 22) also related to the composition a double-sided sheet of sketches, then in the Krautheimer collection, New York, which shows on one side Silenus with his followers, and on the other putti surrounding a reclining figure.



Fig. 154 Pier Francesco Mola, *Bacchus and Ariadne*; fresco (Palazzo Costaguti, Rome)





135. *The Mystic Marriage of St Catherine* c.1650

Black and white chalk on buff paper

42.2 × 27.4 cm

Inscribed upper left, pen: 59

RL 6084

PROVENANCE

Purchased in Rome by Richard Dalton for George III, 1760s; Inv. A, p. 104, *Giovanbatista Salvi detto il Sasso Ferrato*, among '67 Study's for Various Pictures of Madonnas, Saints &c: mostly copied from Raphael, Guido & others (as He was not fertile in Invention) with several Portraits drawn from the Life'

REFERENCE

Blunt and Cooke 1960, no. 879

Giovanni Battista Salvi was born in the town of Sassoferrato, in the mountains of the Marche south of Urbino. After training with his father he reportedly studied under Domenichino, and from 1630 he was based for a decade in Perugia. He was in Rome by 1641 and seems to have spent much of the rest of his career there, though little is known about his later life. Sassoferrato worked in a deliberately archaising style completely at odds with the prevailing Baroque, more elegantly restrained even than Poussin and Sacchi, and in addition to his own compositions (mainly religious) and portraits, he painted many copies of works by Raphael, Perugino and other earlier artists.<sup>1</sup>

This is a final, closely squared study for the life-size *Mystic Marriage of St Catherine* in the Wallace Collection, London (fig. 155), the finest of Sassoferrato's paintings to be found in Britain and one of his few large-scale works. The painting depicts the vision of St Catherine of Alexandria as recounted in the *Golden Legend*, in which the Virgin and Child appeared to the saint and Christ placed a ring on her finger, so making her his spiritual bride. At the saint's feet are the broken wheel of her attempted martyrdom, and the sword with which she was beheaded.

The painting was almost certainly executed for the church of Santa Maria della Cima in Genzano, on the shore of Lake Nemi a little south of Rome, and was probably commissioned (by Duke Giuliano Cesarini) soon after the church was completed in 1650.<sup>2</sup> Ingamells noted the echoes of a fourteenth-century painting of the subject by Bartolo di Fredi, then in the convent of San Domenico, Perugia, where Sassoferrato had worked a few years



Fig. 155 Sassoferrato, *The Mystic Marriage of St Catherine*; oil on canvas, 232 × 127 cm (Wallace Collection, London)

before. The painting was removed probably in the early nineteenth century, and replaced by a same-size copy, which remains in the church.

The Royal Collection holds the largest surviving group of drawings by Sassoferrato, sixty sheets that were bought in Rome by Richard Dalton for George III, probably during the 1760s, for the modest sum of 20 *scudi* (£5).<sup>3</sup> They presumably came *en bloc* from the artist's studio, but their earlier history is unknown; the present sheet is heavily fly-spotted down the right edge, and must have lain in a portfolio with that side exposed at some time.

1 On Sassoferrato see Macé de Lépinay 1980; Sassoferrato 1990.

2 Ingamells 1985, pp. 343–5.

3 Royal Archives, Geo.15602.







136. *A male nude from behind* c.1630

Red and white chalks on buff paper

55.6 × 42.0 cm

Inscribed in pencil in an eighteenth-century hand: *Cav Bernini*; and on the verso, in pen: *Accademia del Sig<sup>r</sup> Cavaliere Bernini / Comprata da Cesare Madona Adi 7 Aprile 1682 Scudi Sei - 6: / da me Michele Maglia*

RL 5537

## PROVENANCE

‘Cesare Madonna’, from whom purchased by Michel Maille, 1682; Royal Collection by c.1810 (Inv. A, p. 106, *Accademie di Diversi Autori*, among ‘5 [by] Bernini’, or p. 147, *A small Portfolio of Drawings*, ‘43. an Academical Figure by Caval: Bernini, red chalk’)

## REFERENCES

Blunt and Cooke 1960, no. 60; Sutherland Harris 1977b, no. 8; Edinburgh 1998, no. 38

Bernini was the outstanding figure of the Italian Baroque, a sculptor, architect, painter and playwright, whose boundless energy, imagination and religious conviction transformed the city of Rome. He trained with his father, the distinguished sculptor Pietro Bernini, and made his name with works of outstanding virtuosity such as the *Apollo and Daphne* (Galleria Borghese, Rome). The election in 1623 of Pope Urban VIII launched Bernini on an architectural career that began modestly with the small church of Santa Bibiana, growing in ambition under the patronage of successive popes to culminate in the colonnade before St Peter’s. Bernini’s finest designs seamlessly combined architecture, sculpture and sophisticated light effects – in works such as the Cornaro chapel in Santa Maria della Vittoria and the *Cathedra Petri* – to achieve the most intoxicating expressions of Counter-Reformation taste and religiosity.

Most of Bernini’s drawings are related to his grand projects, but a number of independent

drawn portraits and figure studies also survive. This is one of four drawings of the same model, all in red and white chalk on a royal-size sheet of paper, trimmed somewhat by later collectors.<sup>1</sup> To the posed figure Bernini here imaginatively added branches and foliage, and it is possible that he conceived of the figure as the cyclops Polyphemus, at the moment of spying his beloved but heedless Galatea in the arms of Acis (cf. nos. 114, 139). These drawings are not preparatory studies for any surviving sculpture or painting, and given their size and degree of finish it is likely that they were made as demonstration pieces. At the end of 1629 Bernini reluctantly accepted his nomination as head of the Accademia di San Luca for the following year, and the drawings have been associated with his presumed teaching responsibilities there, but they could equally have been made in the context of the occasional life-drawing classes that took place in his own studio.

An inscription on the verso of the drawing records its purchase for 6 *scudi* in 1682 by Michele Maglia, born Michel Maille, a French sculptor active in Rome between about 1678 and 1700. The ‘Cesare Madon[n]a’ from whom he bought the sheet may conceivably have been the widow of Giovanni Cesari, a sometime assistant of Bernini.

<sup>1</sup> The others are at Windsor (Blunt and Cooke 1960, no. 62.1); in the Uffizi (Sutherland Harris 1977b, no. 4); and in a private collection (Edinburgh 1998, no. 39).







GIAN LORENZO BERNINI

Naples 1598–Rome 1680

137. *A study for a fountain of Neptune* 1652

Black chalk

34.7 × 23.8 cm

Verso: *A study for a fountain of Neptune and Amphitrite*. Black chalk

RL 5624

PROVENANCE

Royal Collection by c.1810 (Inv. A, p. 114, *Giovan Lorenzo Bernino Tom. II*, among '7. Designs of Fountains in different parts near and at Rome')

REFERENCES

Blunt and Cooke 1960, no. 44; Roberts 1986, no. 86; Edinburgh 1998, no. 101

Bernini was called upon to produce far more sculpture than he could ever carve himself, and most works from his maturity were carved by others to his designs. On both sides of this sheet are studies for a fountain commissioned by Duke Francesco d'Este for the courtyard of the Palazzo Ducale at Sassuolo, 9 miles (15 km) south of Modena. Bernini seems to have been approached about the project during the summer of 1652. That August, in a letter from Rome sent by the Duke's agent, Bernini requested details about the layout of the palazzo; these were sent to him at the end of the month, and in September he provided a series of designs for the fountains.<sup>1</sup>

Several drawings by Bernini survive for the project. The present sheet shows, on the recto, Neptune standing boldly astride two huge shells supported by sea-centaurs; on the verso (fig. 157), Neptune clammers over the acquiescent nymph Amphitrite, while a second sheet at Windsor reverses the roles of Neptune and Amphitrite.<sup>2</sup> In the Getty is a black-chalk drawing of a marine deity struggling with a dolphin,<sup>3</sup> and a definitive pen-and-wash study of that design in the Victoria and Albert Museum may have been one of the drawings sent to the Duke for approval.<sup>4</sup> Other studies of fountains have also been connected with the Sassuolo project, including a sheet in the British Museum,<sup>5</sup> of a nymph reclining on a dolphin, and another in Berlin, of two tritons holding a gaping dolphin,<sup>6</sup> but in the same year Bernini had been working on the design for the Fontana del Moro in Piazza Navona, and it is difficult to disentangle the spate of fountain designs from this period.



Fig. 156 After Gian Lorenzo Bernini, *A Fountain of Neptune*; stucco (Palazzo Ducale, Sassuolo)

Bernini was asked by the Duke to name the best sculptors in Rome, who might work on the project. From Bernini's suggestions his assistant Antonio Raggi was chosen, but Raggi's participation seems to have been limited to executing terracotta models (one of which survives in the Galleria Estense, Modena), from which local craftsmen executed the fountains rather limply in stucco. The *Neptune* stands at one side of the vestibule (fig. 156), and the pose of the god corresponds closely with the present study. Facing *Neptune* across the vestibule is a *Galatea*, an unresolved and inept figure that is surely not to Bernini's designs. In a niche at the far side of the courtyard is the *Marine God with a Dolphin*; and now standing on the grand staircase, though perhaps intended for the centre of the courtyard, is a group of *Neptune Abducting Amphitrite*, bearing little relationship to the playful figures seen in Bernini's drawings.



Fig. 157 No. 137 verso

- 1 For the project see Donati 1941; Pirondini 1982, pp. 64–5, 138–9.
- 2 Blunt and Cooke 1960, no. 45.
- 3 Goldner and Hendrix 1992, no. 5.
- 4 Ward-Jackson 1980, II, no. 628.
- 5 Edinburgh 1998, no. 104.
- 6 Sutherland Harris 1977b, no. 55.







138. *A male nude seen from below* c.1660

Red chalk, stumped in places

51.4 × 39.5 cm

Inscribed lower centre, pen and ink, scratched out: *Io Angelus Caninius Romanus Delin<sup>t</sup>*;  
and lower right, pencil: *Angelo Canini*

RL O1228

## PROVENANCE

Royal Collection by c.1810 (Inv. A, p. 106, *Accademie di Diversi Autori*, among '4 [by] Benedetto Luti, and Angelo Canini')

## REFERENCE

Blunt and Cooke 1960, no. 103

Giovanni Angelo Canini was a typical foot-soldier of the Roman Baroque, trained in the studios of Domenichino (nos. 116–17), Antonio Barbalunga and Pietro da Cortona (no. 127); he was a skilled draughtsman but an undistinguished painter, and many of his works were collaborative efforts under the supervision of a more talented artist.

This drawing is one of a number of figure studies inscribed in the same hand with an attribution to Canini (though here the ascription has been scratched out). Three of these at Düsseldorf bear variants on the inscription *Io Angelus Caninius Ping. et delin.* ('Giovanni Angelo Canini painted and drew [it]'), with one of these (fig. 158), adding *in Palatio Pont. in Quirinale Colle* ('in the pontifical palace on the Quirinal hill').<sup>1</sup> Turner related this last drawing to the decoration of the Gallery of Alexander VII (1656–7) in the Palazzo del Quirinale, a project controlled by Pietro da Cortona to which Canini contributed a *Sacrifice of Isaac* and a portion of the decorative surround, including figures in chiaroscuro.<sup>2</sup> This setting has been destroyed, and there is no way of checking the accuracy of that inscription, but such specific annotations are often correct.

The figure here, unlike that in fig. 158, is drawn in daring foreshortening, as if standing on a ledge high above the viewer, and it is unlikely that it could have formed part of the Quirinale decorations. It may well have been purely a drawing exercise, and indeed the inscription here – unlike those on the Düsseldorf sheets – does *not* state that the figure was painted. Two other drawings at Windsor bear an analogous inscription, though they are much weaker in execution and each apparently by a different hand;<sup>3</sup> this would imply that the inscriptions are not Canini's signatures but attributions by an early collector. It is



Fig. 158 Giovanni Angelo Canini, *A male nude*; black chalk with discoloured white heightening, on blue paper, 55.4 × 38.3 cm (Kunstakademie, Düsseldorf)

probable that all the inscribed sheets came as a group from Canini's studio, with drawings by pupils and assistants mixed in with those by Canini himself.

- 1 Brink 2002, nos. 55, 58, 59. Another drawing by Canini bearing an inscription in the same hand is in the Uffizi (Florence 1997, no. 58).
- 2 Turner (N.) 1978, pp. 389–90. For the project see Jacob 1971.
- 3 Blunt and Cooke 1960, nos. 104–105.





CLAUDE LORRAIN (CLAUDE GELLÉE)

Chamagne, Lorraine c.1605 – Rome 1682

139. *Acis and Galatea* 1657

Pen and ink with wash and white heightening, over black and a little red chalk,  
on paper washed brown

35.3 × 46.5 cm

Verso: *Acis and Galatea*. Pen and ink

RL 13077

PROVENANCE

Royal Collection by c.1810 (Inv. A, p. 11, *Paesi di Claudio Loranese e Altri*, among ‘Eight Landscapes mostly large Drawings of Claudio Loranese’)

REFERENCES

Blunt 1945, no. 42; Roethlisberger 1968, no. 802;  
Roethlisberger 1983, no. 58; Boyer 2001, no. 16

The classical landscape had been developed by Annibale Carracci and Domenichino alongside their primarily figurative works, but the younger Claude Gellée devoted his whole career to the genre. Born in the Duchy of Lorraine, now in eastern France, Claude moved to Rome as a youth and worked there for the rest of his life. In his paintings he created an arcadia of shepherds and flocks, rustic dances and episodes from myth, legend or the Old Testament, played out before ruined temples, peaceful towns and castles, perfect trees and brooks, all bathed in a nostalgic golden light.

In 1657 Claude executed a pair of paintings depicting *Acis and Galatea* (Gemäldegalerie, Dresden; fig. 160) and the *Transformation of the Apulian Shepherd* (collection of the Duke of Sutherland). In the first painting, Claude faithfully followed the story of Acis and Galatea as recounted in Book XIII of Ovid’s *Metamorphoses*. The cyclops Polyphemus was infatuated with



Fig. 159 No. 139 verso (detail)

the sea-nymph Galatea; spurned by her in favour of the youth Acis, Polyphemus sat with his flocks on a promontory overlooking the sea and, playing his pipes, he sang her praises.

At Windsor are elaborate drawings for each of the two paintings, though in neither case does the composition agree closely with the canvas. The Dresden painting corresponds approximately in the figures of Acis and Galatea before their draped bower, though the landscape – while still a coastal scene with a mountain to the right – was wholly transformed. Despite their size and care of execution, the drawings must be regarded as

interim attempts to assess the balance of the composition: in both cases the figures were traced through to the backs of the sheets (thus reversing them), allowing Claude to experiment by surrounding them with new landscapes.

Claude’s *Liber veritatis* (his drawn record of his paintings, now in the British Museum) states that both paintings were ‘faict pour m<sup>r</sup> Delagard’. While the identity of this patron is not known with certainty, Boyer’s suggestion that he could have been Pierre-Gilbert de La Garde (d. 1659), a member of the household of Louis XIV, or more probably his son Jacques de La Garde (c.1634–84) is very plausible.<sup>1</sup>

<sup>1</sup> Boyer 2001, no. 11; see also Roethlisberger 1961, nos. 236–7; Kitson 1978, p.141.



Fig. 160 Claude Lorrain,  
*Acis and Galatea*; oil on canvas,  
100 × 135 cm (Gemäldegalerie,  
Dresden)







140. *Circe c. 1650–55*

Brown and red-brown oil paint on paper

39.4 × 56.0 cm

RL 4067

## PROVENANCE

Possibly acquired on the artist's death by Carlo II Gonzaga, 9th Duke of Mantua (1629–65), and inherited by Ferdinando Carlo, 10th Duke (1650–1708); Zaccaria Sagredo; from whose heirs purchased by Consul Joseph Smith, c. 1743–55; from whom purchased by George III, 1762; Inv. A, p. 137, *Castiglione Tom. VI*, p. 5, 'Circe'

## REFERENCES

Blunt 1954, no. 133; Percy 1971, no. 71

Giovanni Benedetto Castiglione's career centred on his home city of Genoa, though he also worked for several years in Rome and Naples, and towards the end of his life he spent time in Venice, Parma, and particularly Mantua, where he was patronised by the 9th Duke, Carlo II Gonzaga. This itinerant career and an intellectual bent gave Castiglione's art a strongly eclectic flavour, combining influences as diverse as northern prints (especially those of Rembrandt) and the classicising paintings of Poussin; he was also technically adventurous, most notably in his prints and his oil drawings. While Castiglione is documented as a youth only in the studio of Giovanni Battista Paggi (1626–7), the biographer Rafaele Soprani claimed in 1674 that he also studied with Anthony Van Dyck,<sup>1</sup> who was in Genoa intermittently between 1621 and 1627, and from whom he may have picked up the habit of drawing in oil paint on paper. The flowing strokes of the brush that this technique required were ideally suited to Castiglione's verve as a draughtsman, and he produced many such drawings throughout his career, mostly as independent works of art rather than studies for paintings. The endless recurrence of certain subjects – especially episodes from the Old Testament and the journeys of herdsmen – makes the dating of his drawings problematic, for it is difficult to associate drawings and paintings with confidence.

This drawing depicts the sorceress Circe surrounded by the companions of Odysseus whom she has turned into animals, and whose clothes and armour lie empty on the steps

before her (for the subject see no. 23).

Castiglione treated the theme several times in the 1650s, in paintings, drawings and an etching.<sup>2</sup> Though the present sheet does not bear a direct relationship to any of these, it is close in conception to two paintings, one in Palazzo Spinola, Genoa (perhaps the *Circe* that was among the paintings noted in the account book of Ansaldo Pallavicino in April 1652<sup>3</sup>), and another dated 1653 in the collection of the Order of Malta.<sup>4</sup>

The drawing is one of five stylistically identical sheets by Castiglione at Windsor, each measuring close to 39 × 55 cm, the others being an *Adoration of the Golden Calf*, an *Allegory in honour of the Duke of Mantua*, a *Vanitas with musicians*, and a *Black page with a dog*.<sup>5</sup> The second of these depicts a mother nursing a child, apparently alluding to the birth in 1650 of Carlo II's heir, Ferdinando Carlo, and thus supporting the dating of the whole group to the early 1650s.<sup>6</sup>

It is possible that many of Castiglione's drawings were acquired after his death in Mantua by Carlo II Gonzaga. In 1707 Carlo's son Ferdinando Carlo was forced to accept Austrian rule in Mantua and moved to Venice, where he sold off much of the family collection before his death in 1708, and this may have been the means by which Castiglione became so well known and admired in Venice in the eighteenth century. His drawings were to be found in the collections of Zaccaria Sagredo, Francesco Algarotti and Anton Maria Zanetti, and his compositional and figure types suffuse the work of Giovanni Battista Tiepolo. Joseph Smith bought most of his Castigliones from the heirs of Sagredo at some point between 1743 and 1755 (and was given others by Algarotti); they were listed in Smith's will of 1761 as 'four Volumes containing original drawings by Gio. Benedetto Castiglione great part whereof are the most capital of his Performance, these likewise belong'd to the said Nobleman Sagredo'. In 1762 the 260 drawings, oil sketches and monotypes were acquired by George III with the rest of Smith's collection.

1 Soprani 1674, p. 223.

2 See for example Percy 1971, figs. 20, 27, nos. 70, 130, E 23; Genoa 1990, nos. 18, 28, 43.

3 Boccardo 1987, p. 65.

4 Genoa 1990, no. 18. A variant of that painting bearing the same date was formerly in a Genoese collection and is now untraced: Delogu 1928, pl. 22.

5 Respectively Blunt 1954, nos. 64, 132, 134, 136; a *Bacchanal with a lion* (no. 135) is stylistically congruent and the same width, but only 34 cm high.

6 For the dating see Percy 1971, pp. 98–9; Genoa 1990, pp. 140–41.





141. *The head of an oriental c.1655*

Monotype, with retouching and wash

31.7 × 23.6 cm

RL 3946a

## PROVENANCE

As no. 140 (Inv.A, p. 130, *Castiglione Tom III*, 'Three Heads')

## REFERENCES

Blunt 1954, no. 217; Percy 1971, no. M12; Minonzio 1982, no. Mon. 20; Bellini 1985, p. 107, no. Mon. 20

In addition to his dazzling oil drawings (no. 140), Castiglione executed many etchings and seems to have invented the monotype process. This hybrid of drawing and print-making usually involves drawing an image with printing ink on a metal plate, laying a sheet of paper over the plate and passing plate and paper through a press, though in principle any liquid or friable medium, any smooth support, and any method of pressure will produce an analogous result (as in the practice of taking offsets of chalk drawings – see no. 147). Castiglione experimented with both basic modes of monotype, the positive, in which the image is drawn directly with the ink, and the negative, in which the ink is spread evenly on the plate and the image scraped into it. His most sophisticated monotypes use both methods, as here – most of the image is drawn, but much detail has also been scratched out, most obviously in the turban, beard and fur collar.

The first pull of a monotype does not remove all the ink from the plate, and it is usually possible to take further, successively weaker pulls; one of Castiglione's monotypes survives in two impressions, and several others are pale and appear to be second pulls, the first of which is in each case lost. The monotype impression here is relatively weak and flat, and was probably a second pull, extensively worked up by the artist to strengthen the image. In addition to the brown wash that gives the sheet an overall tone and some detail at upper left (though the tone over and in front of the face is an accidental stain), there are brushed-on additions with what appears to be the same printer's ink as the monotype itself. This is particularly noticeable in two large areas below the beard, in the eye and ear, in the upper and lower edges of the turban, and in some dry strokes filling the void along the lower edge.



Fig. 161 Rembrandt van Rijn, *The 'Third Oriental Head'*; etching, 15.5 × 13.4 cm (British Museum, London)

Blunt noted that in a letter of 16 January 1759 to Anton Maria Zanetti, Francesco Algarotti wrote of a print of 'a beautiful head of an old man' by Castiglione, that he had been given by Giovanni Domenico Tiepolo, and that he had in turn given to Count Brühl.<sup>1</sup> Algarotti described the print as made 'in such a manner that it appeared touched with the brush', and Blunt suggested that that print might therefore have been another pull of the same monotype – though it could equally have been the similar head in the Courtauld Institute.<sup>2</sup>

Castiglione was very fond of exotic heads such as these; they feature in many of his paintings and drawings, and he etched two series, large and small, of heads in fanciful costume. The principal source for these was of course Rembrandt, who etched many similar heads during the 1630s (fig. 161).

<sup>1</sup> Blunt 1954, p. 25, note 2; Algarotti 1791–4, VIII, p. 75.

<sup>2</sup> Bellini 1985, p. 104, no. Mon. 16.





142. *The Madonna and Child with saints c.1660*

Pen and ink over red chalk, the outlines incised

41.7 × 22.5 cm, arched

RL 6364

## PROVENANCE

Royal Collection by c.1810 (Inv. A, p. 84, *Elisabetta Sirani*, 'V:M: and Saints [a Design for an Altarpiece]')

## REFERENCE

Kurz 1955, no. 519

Giovanni Andrea Sirani was the principal assistant of Guido Reni (nos. 118–19) during the latter part of Reni's career, and remained faithful to his master's classicising style when he pursued an independent career after Reni's death. The drawing corresponds with a painting by Sirani for the high altar of the conventual church of San Ludovico (or Santi Ludovico ed Alessio), Bologna (fig. 162). Below the Madonna and Child are: St Louis (Ludovico) of Toulouse, standing to the left; kneeling next to him, the Baptist; standing behind, Sts Francis and Claire; kneeling at far right, St Anthony of Padua; and in the foreground, St Alexius (Alessio).<sup>1</sup>

The painting was commissioned to take the place of Annibale Carracci's altarpiece of the same subject (with St Catherine instead of St Anthony) when that painting was moved to the inner chapel of the convent in the mid-seventeenth century.<sup>2</sup> No documents regarding the commission have been discovered, and the painting was first briefly mentioned in a guide-book of 1666.<sup>3</sup> In 1757, on the instigation of the Archbishop of Bologna, Cardinal Malvezzi, Sirani's painting was swapped around with Annibale's, and placed in the inner chapel.<sup>4</sup> Both paintings were sequestered on the suppression of the convent during the Napoleonic occupation. Annibale's altarpiece was moved to the Accademia and is now in the Pinacoteca, and Sirani's was assigned to the Bolognese church in Rome, Santi Giovanni e Petronio, where it took the place of Domenichino's *Madonna and Child with Sts John the Evangelist and Petronius*, which was itself transferred to the Brera.<sup>5</sup>

The drawing agrees with the painting closely: here St Louis lacks his beard, St Alexius his staff, and the base of the column is placed too high, but otherwise the correspondence is exact. The schematic outlines give the sheet the



Fig. 162 Giovanni Andrea Sirani, *The Madonna and Child with Saints*; oil on panel (Santi Giovanni e Petronio, Rome)

appearance of a copy, and the pen lines have been incised with a sharp stylus to transfer the composition to another sheet. It is possible that the sheet is in fact not a study by Giovanni Andrea but a record of the composition by Elisabetta Sirani, among whose drawings the sheet was mounted for George III. Giovanni Andrea's three daughters Elisabetta, Anna Maria and Barbara all practised as artists; of these Elisabetta was much the most talented, outstripping her father and famed throughout Europe before her early death. Many of Elisabetta's studies are executed in a distinctive technique of soft black chalk and pale wash

alone, but as she trained and worked closely with Giovanni Andrea it can be difficult to distinguish their pen drawings.

- 1 For the painting see Negro and Pirondini 1992, pp. 368–9, note 22.
- 2 Posner 1971, no. 41.
- 3 Masini 1666, p. 383.
- 4 Crespi 1769, p. 71.
- 5 Spear 1982, no. 99.





143. *An interior design for Pope Alexander VII c.1660–67*

Pen and ink with grey and red-brown wash and white heightening,

on discoloured and fly-specked paper

42.4 × 36.7 cm

RL 4443

## PROVENANCE

Royal Collection by c.1810 (Inv. A, p. 112, *Pietro Beretino da Cortona Tom. II*, among ‘20 Martial and Religious or Popish Devices mix’d . . . Ornaments for insides of Churches, Pallaces, and other Devices’)

## REFERENCES

Blunt and Cooke 1960, no. 940; New York 1999a, no. 37

Johann Paul Schor was a son of the German painter Hans Schor, and after training in his native Innsbruck he settled in Rome around 1640. At first he worked primarily as a painter (with, among others, Pietro da Cortona, no. 127), but increasingly he came to specialise as a decorative designer, often in collaboration with Bernini (nos. 136–7), producing many drawings for theatrical and festival ephemera, stucco decorations, coaches, tableware and so on.<sup>1</sup>

This elaborate drawing, together with two others at Windsor offering alternatives (figs. 163–4), must have been a design for the decoration of a *salone* for Pope Alexander VII (Fabio Chigi; r. 1655–67). The designs are replete with the Chigi emblems of oak leaves, the six *monti* and an eight-pointed star, and the present sheet also includes a number of depictions of the Pope’s building projects. The figure at lower centre holds an octagonal tablet with an elevation and partial section of the church of San Tommaso di Villanova at Castel Gandolfo, built to Bernini’s designs in 1658–61. By her side is a larger oval panel with a view of the high altar of that church, and above the window is a painting of the Pope and his retinue in the countryside with Castel Gandolfo in the distance.

The drawing is rather hard to read, and it is difficult to separate illusionistic from real architectural forms. The cornice running through the centre of the sheet indicates that the wall surface is flat, with a window bay the full height of the wall, and a barrel vault arching over the viewer. The apparently apsidal space above the cornice, seen in all three studies, may be fictive; Schor has here made no attempt to construct a convincing perspectival



Fig. 163 Giovanni Paolo Schor, *An interior design for Pope Alexander VII*; pen and ink with grey wash and white heightening, on discoloured and flyspecked paper, 41.7 × 35.5 cm (Royal Library, Windsor, RL 4445)

effect for the octagonal coffering, though in the other two studies the ceiling is drawn as if it is domed.

Werkner suggested the drawings might be studies for a library or cabinet room,<sup>2</sup> though the absence of furniture other than the large *credenza* at lower left argues against this proposal; the fictive books behind and on the lap of the figure at lower left, and seen again in fig. 164, may identify her simply as a personification of Learning. The repeated depiction in the cartouches of the papal villa at Castel Gandolfo would imply that the decoration was intended for an interior there,<sup>3</sup> though Michel<sup>4</sup> and more recently Morello<sup>5</sup> have suggested that the drawings might instead be connected with Schor’s decorations in the Gallery of Urban VIII in the library of the Vatican, begun around 1662, left unfinished and later destroyed.

1 For Schor see e.g. Werkner 1980; Werkner 1982; Fusconi 1986.

2 Werkner 1980, p. 24; Werkner 1982, p. 40.

3 As was assumed by Lo Bianco 1982, pp. 117–18.

4 Michel 1982.

5 Cited in New York 1999a, p. 166, note 4.

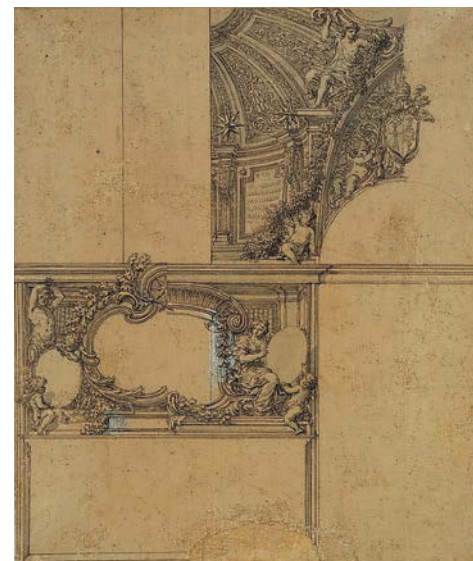
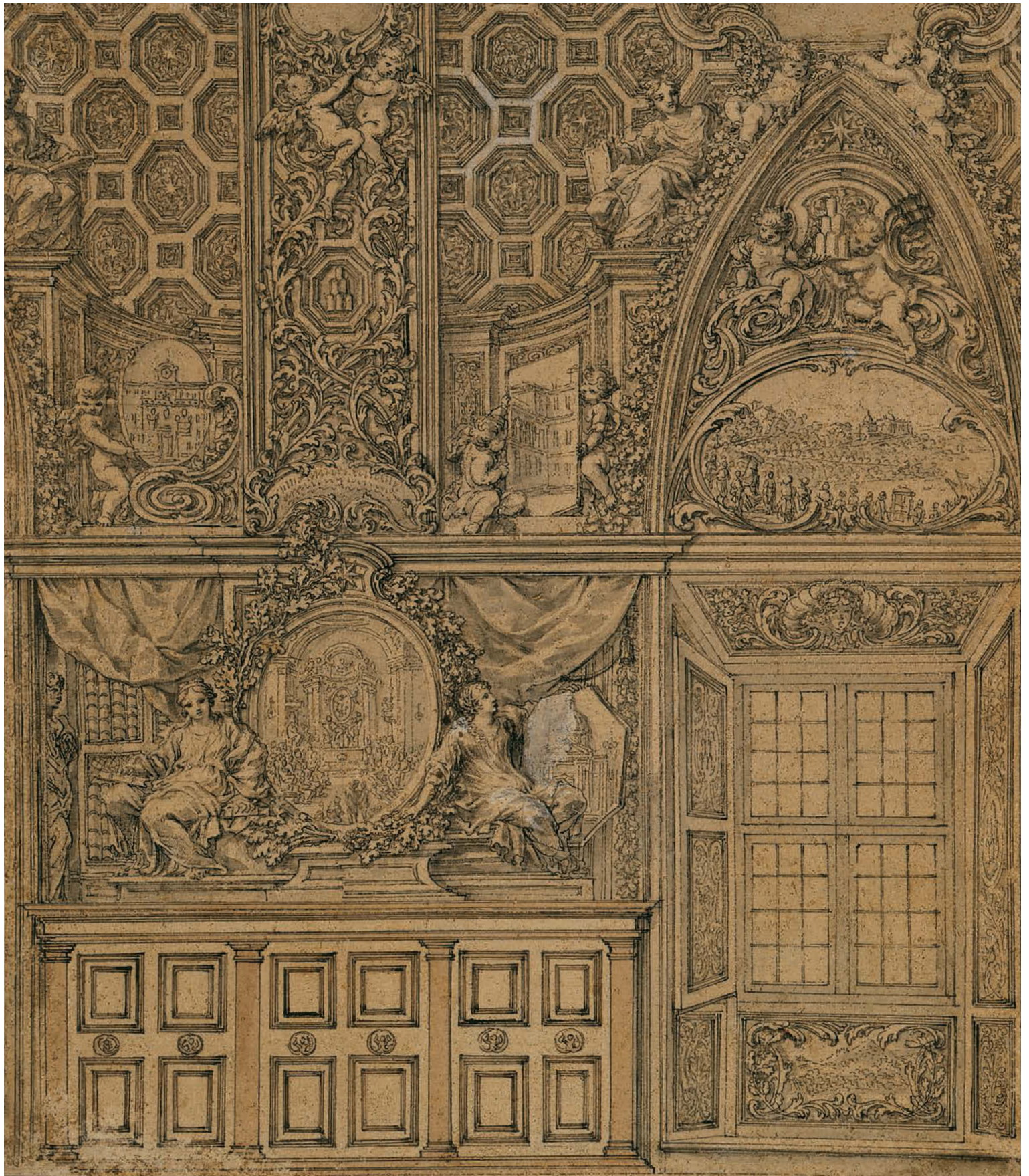

Fig. 164 Giovanni Paolo Schor, *An interior design for Pope Alexander VII*; pen and ink with grey wash and white heightening, on discoloured and flyspecked paper, 43.2 × 36.6 cm (Royal Library, Windsor, RL 4444)







FILIPPO LAURI  
Rome 1623 – 1694

144. *A ceiling design for the Palazzo Borghese 1671*

Pen and ink with wash and some watercolour, on discoloured paper,  
the edges restored  
25.5 × 73.5 cm  
RL 6833

PROVENANCE

Royal Collection by c.1810 (Inv. A, p. 125, *Opere  
Varie Tom. I, 'Ornaments over doors'*)

REFERENCE

Blunt and Cooke 1960, no. 245

Lauri trained initially with his father, the Flemish landscape artist Balthasar Lauwers (Italianised as Lauri) who had settled in Rome before Filippo's birth, and then with his brother Francesco, who had been a pupil of Andrea Sacchi (no. 131). He thus gained experience both of small-scale cabinet painting and of large-scale decorative schemes, and from the 1650s he worked on a series of projects for some of the most eminent patrons in Rome.

This drawing is a study for a ceiling in the Palazzo Borghese, Rome, remodelled between 1671 and 1678 for Giovanni Battista Borghese by the architect Carlo Rainaldi. The decorating of the rooms started immediately each had been built, beginning with a pair of apartments on the lower mezzanine. Paintings by Lauri, Luigi Garzi, Gaspard Dughet and a team of assistants under Ciro Ferri (no. 147) were executed between 1671 and 1673, with payments to Lauri between November 1671 and June 1672.<sup>1</sup> Lauri, Garzi and Ferri were already in the employ of Borghese, having been commissioned to paint an altarpiece each for the new church of Santi Gregorio e Antonino, while Dughet, the brother-in-law of Nicolas Poussin, was well established as one of Rome's leading landscapists.

The ceiling was described in detail by Francesco Saverio Baldinucci (son of Filippo) in a manuscript biography of Lauri:

In 1671 he painted in gouache [i.e. not in fresco], in the palace of Prince Borghese in Rome, the vault of a little room, representing at its apex the fabled wedding of Bacchus and Ariadne, crowned by Venus in the presence of satyrs and bacchantes celebrating with cups of wine and with musical instruments in their hands. In the decorations of the four windows are painted four fables, in roundels carried by figures in



chiaroscuro, the same size (three *palmi*) as the others. And these are: Io, converted into a cow and guarded by Argus, who, searched for by her father, writes her name in the earth with a hoof. In the second can be seen Io enjoyed by Jupiter in the form of clouds, while Juno stares at them with a spiteful face, breathing jealousy. In the third is the nymph Garamantis seen bathing in a stream by Jupiter, who, turned on by her, flies in on the wings of an eagle to embrace her; and she, fleeing, is caught by a crayfish who bites her foot, and is ravished. The fourth shows the river-god Alpheus pursuing Arethusa,

while Diana protects her by interposing a cloud and by shooting an arrow to tear open the earth; falling into the hole, the nymph is transformed into a river.<sup>2</sup>

There has been some confusion about the mythological episodes depicted in this drawing. That on the left corresponds with the painted tondo of *Jupiter and Garamantis*, a rarely represented myth which is described in Book 11, Chapter 11, of Boccaccio's *Genealogy of the Gods*.<sup>3</sup> The scene on the right is not to be found on the Palazzo Borghese ceiling, and seems to depict *Pan and Syrinx*, resembling as it does





Nicolas Poussin's painting of the subject (Staatliche Kunstsammlungen, Dresden).<sup>4</sup>

Between the pediments, and on the short walls, were rectangular 'frames' in the curves of the vault, which were filled with mythological landscapes by Dughet.<sup>5</sup> Here Lauri displaced the central frame a little to the left, probably to enhance the illusion, when entering the room, that the frames stood proud of the curve of the ceiling and that the pediments projected in front of them. The frame as painted was stripped of its winged bucranium, and the mask in a shell above was flanked only by garlands; the putti were used instead for the

frames of the landscapes on the short walls of the ceiling, where they support the dragon and eagle of the Borghese arms.

- 1 For the project see Bosclair 1976; Fumagalli 1994, pp. 69–75. So compact is the room that no photograph showing the whole of the decoration has been taken. Details of the decoration can be seen in Bodart 1970, II, fig. 71; Bosclair 1976; Fumagalli 1994, figs. 69, 74–81.
- 2 Baldinucci 1975 edn, p. 171.
- 3 I know of only one other representation of this episode, probably an unused design by Annibale Carracci for the Galleria Farnese, known through an etching and drawn copies after a lost original: Louvre, invs. 7177 and 7561 (Loisel 2004, no. 561);

Ecole des Beaux-Arts, Paris, inv. 95; Bailey 1993, nos. 49–49c.

- 4 Paintings reproducing three of the tondi, complete with the curved pediment and supporting ignudi, were formerly in the Bautier collection in Brussels (illustrated in Bodart 1970, II, figs. 68–70), and sold at Christie's, Rome, 26 November 1986, lots 85–7. A rectangular version of *Jupiter and Garamantis* is in the collection of the Earl of Bradford.
- 5 Baldinucci stated that the landscapes were painted by Dughet alone, and their style supports this, but Fumagalli (1994, p. 74, figs. 74–7) argued that they were painted in collaboration with Lauri.



GIOVANNI BATTISTA GAULLI ('IL BACICCIO')

Genoa 1639–Rome 1709

145. *The Sacrifice of Noah* c.1670–75

Pen and grey wash with white heightening over black chalk, on brown paper

27.0 × 35.0 cm

Inscribed on the verso: *Baciccio*

RL 5547

PROVENANCE

Royal Collection by c.1810 (Inv. A, p. 114, *Giovan Lorenzo Bernino Tom. I*, among '9. Compositions, some Historical')

REFERENCES

Blunt and Cooke 1960, no. 149; Oberlin 1967, no. 46

Gaulli left his home city of Genoa before 1658, and was based in Rome for the rest of his life. He was a protégé of Bernini (nos. 136–7), through whom he obtained some of his most important early commissions, culminating in the frescoes in the vault of the Gesù (1672–83); but in addition to such large-scale fresco decoration, Gaulli was equally accomplished in portraiture, small-scale subject painting and altarpieces.

This drawing depicts the appearance of God (with a rainbow as a sign of his covenant) to Noah and his family, as they offer a sacrifice in thanksgiving for their deliverance from the Flood (Genesis 8: 20–9: 17). It is in the style of Gaulli's studies of the early to mid-1670s,<sup>1</sup> and is close in format to a painting of the subject now in the Palazzo Bianco, Genoa, of c.1670, while differing in almost all details: the Genoa painting lacks the dominant group of the Almighty, Noah stands prominently to the left, and a sheep calmly awaits the sacrifice. Given the degree of cogitation of the drawing and yet the differences between it and the painting, it is hard to see it as a preparatory study, and Brugnoli was probably correct in seeing the drawing as an elaboration of the subject, of a few years later.<sup>2</sup>

The drawing is one of a number of similar Old Testament studies from early in Gaulli's career, all featuring the Almighty in a cloud of angels, including *God appearing to Adam and Eve* in the Louvre, the *Sacrifice of Cain and Abel* in Berlin, and a *Sacrifice of Isaac* in a private collection.<sup>3</sup> It is not possible to identify paintings for which any of these drawings might have been studies.

Gaulli reprised these themes some twenty years later, reusing many of the figures seen in the early drawings, in a set of three paintings of the *Sacrifice of Isaac*, the *Sacrifice of Noah* (both High Museum of Art, Atlanta<sup>4</sup>) and the *Adoration of the Golden Calf* (Viña del Mar, Chile<sup>5</sup>), and a variant pair, larger and taller in format, of the *Sacrifice of Noah* and the *Adoration of the Golden Calf* (formerly in the Gasparrini collection, Rome<sup>6</sup>). These paintings can be dated to around 1690–95, and preparatory studies in Düsseldorf<sup>7</sup> and Edinburgh<sup>8</sup> show the sharper, more refined lines of Gaulli's later drawings.

1 See e.g. studies for Sant'Agnese, the Gesù, and St Peter's: Graf 1976, nos. 237–41; Turner and Eitel-Porter 1999, no. 110.

2 Brugnoli 1956, pp. 25–7. Enggass (1956 and 1964c, p. 126) dated the painting to c.1685–90.

3 See D. Graf in Ariccia 1999, pp. 290–91.

4 Enggass 1964c, p. 121.

5 Ariccia 2001, pp. 25, 28.

6 Ariccia 1999, p. 197.

7 Graf 1976, nos. 367–74.

8 Edinburgh 1998, no. 171.





146. *An allegory of Divine and Human Wisdom c.1677–80*

Pen and ink with wash and white heightening over red chalk,  
on buff paper, the corners rounded  
43.5 × 39.1 cm  
RL 6842

## PROVENANCE

Royal Collection by c.1810 (Inv. A, p. 126, *Two Volumes of large Drawings called Opere Varie, 'Cieling of a Chaple, by ... Baccio [altered in pencil to] Canuti?'*)

## REFERENCE

Kurz 1955, no. 58

Canuti trained in Bologna under several masters including Guercino (nos. 124–5), Reni (nos. 118–19) and Sirani (no. 142), followed by a period of study in Rome. Back in Bologna he began to specialise in ceiling paintings, often working in collaboration with *quadraturisti*, specialists who were responsible for painting elaborate fictive architecture in perspective. Canuti's masterpieces in Palazzo Pepoli Campogrande during the 1660s were followed by another spell in Rome, during which he frescoed the nave of Santi Domenico e Sisto (1673–5) before returning to Bologna.

This is a study for one of Canuti's later works, a ceiling fresco in the library of the monastery of San Michele in Bosco outside Bologna.<sup>1</sup> The rebuilding of the library was financed by the abbot Taddeo Pepoli, who had been Canuti's patron in Palazzo Pepoli Campogrande the previous decade. Building work took place during 1677, after which Canuti collaborated with the *quadraturista* Enrico Haffner to fresco the entire vault of the library, comprising three shallow domes, together with the lunettes above the bookcases. In the domes at either end are allegories of the *Four Humours* and *St Michael Asking Divinity to Assist the Sciences*, and in the central dome an allegory of *Divine and Human Wisdom* (fig. 165).

The meaning of the allegory was given in a pamphlet entitled *Della pittura della libreria del monastero di S. Michele in Bosco dei PP. Olivetani*, published in 1681, the year after the completion of the frescoes:

Divine Wisdom stands on a square stone, with a white dress and blue cloak. She holds her right hand over the head of a lamb laid on the Book of the Seven Seals, supported by an angel; with her left hand she points to the figure of Glory, who dispenses a golden crown to Merit and one of laurel to Virtue, who, dressed in blue and green, with the sun on her breast and her left hand on a spear, receives the said crown with a reverent gesture. Below her cloak is a cupid with a bow and quiver, who is chased by a putto, while one of his companions with a branch of laurel chases another vice. Merit, dressed in blue with a red cloak and holding in his left hand a sceptre, holds out his right hand to receive the golden crown carried to him by Glory, a large flying figure with a crown of palms. Below Divine Wisdom is Human Wisdom, on whom fall some shafts of light between the dense clouds. She is dressed in yellow and white with a book in her lap, and she covers her eyes with her right hand, through the fingers of which pass some rays of Divine Wisdom...

Enveloped by the clouds around Human Wisdom (around whom are some of her followers) are several putti, who light tapers with the divine rays to illuminate her, and in particular one who tries to light an extinguished lamp. Around the clouds are three putti, two of whom hold a crown of laurel, and all united to bestow it to honour the lovers of virtue.<sup>2</sup>

There is an earlier study for the same composition in Michigan,<sup>3</sup> and two sketches for the group of Glory crowning Merit and Virtue in the Albertina.<sup>4</sup>



Fig. 165 Domenico Maria Canuti, *An Allegory of Divine and Human Wisdom*; fresco (San Michele in Bosco, Bologna)

- 1 See Roli 1977, pp. 45–6, pls. 17a–19b; Stagni 1988, pp. 92–106.
- 2 The text of the pamphlet was transcribed in Arze 1850, p. xiv.
- 3 Feinblatt 1960, p. 166; Ottawa 1982, no. 70. A copy of the Michigan drawing is in the Albertina: Birke and Kertész 1992–7, II, no. 1474, as by Canuti.
- 4 Birke and Kertész 1992–7, II, no. 2040, III, no. 2474.





CIRO FERRI

Rome c.1634–1689

147. *Perseus armed by Minerva and Jupiter* c.1680

Black chalk over red chalk (in part offset), on two sheets of paper

104.6 × 75.5 cm

Inscribed at the bottom of each sheet: *di Ciro Ferri*

RL 6835-6

PROVENANCE

Royal Collection by c.1810 (Inv. A, p. 125, *Two Volumes of large Drawings called Opere Varie*, 'In two sheets a large Drawing, A Conclusion by Cirro Ferri')

REFERENCE

Blunt and Cooke 1960, nos. 127–8

Ciro Ferri trained under Pietro da Cortona (no. 127) in Rome and stayed remarkably true to Cortona's style throughout his career. This pair of drawings together form a working study for a large print of the *Arming of Perseus*,<sup>1</sup> engraved by Jean Louis Rouillet to Ferri's designs, dedicated to the Holy Roman Emperor Leopold I to commemorate his role in the defence of Europe against the Ottoman Turks. Europe is personified as Andromeda, tied to the rocks and menaced by a sea-monster in the background; Minerva oversees the forging of Perseus's armour in the foreground, while Jupiter charges Perseus with his mission. A pair of captive Turks are manacled to the cartouche in the foreground.

The inscription at the bottom of the print credits Ferri with the design (*Inv.*) and states that Pietro Lucatelli, Ferri's assistant, made the detailed drawing (or drawings) from which the engraver worked (*Delin.*). Accordingly Dreyer and Davis both rejected the old attribution to Ferri of the present pair of sheets, attributing them to Lucatelli.<sup>2</sup> Much of the red chalk is offset and schematic in nature; the black chalk elaboration of the figures is, however, of high quality and exactly in Ferri's style, quite unlike Lucatelli's dry drawing style as known through hundreds of his sheets in Berlin (including three detailed figure studies for the present composition).<sup>3</sup>

The reverses of the sheets are blackened with charcoal and the outlines of the composition are pressed through with a stylus, to transfer the design to another surface. It would appear that the collaboration of Ferri and Lucatelli in the

production of the design for the engraver was not a simple two-stage process in which Ferri provided the basic layout and Lucatelli then elaborated this into a single detailed drawing for the engraver. First, the offsetting of the red chalk implies that Ferri designed the composition in the intended sense of the engraving, then produced an offset of that design to reverse it (as the process of printing would reverse it back again). Ferri himself worked up some of the figures, such as Perseus and the figures of Fame at the top of the design; others were left to Lucatelli to elaborate in individual figure studies. The engraver would probably have been provided not with a single unwieldy sheet in which all the required details were to be found, but with this overall compositional sheet from which the framework of the composition could be taken, to be 'filled in' with Lucatelli's studies of individual details.

The print is not dated, and the natural assumption that the subject of the print refers specifically to the relief of the Siege of Vienna in 1683 may be incorrect. Writing a century after the print was produced, Gori Gandellini stated that the success of engravings of the *Allegory of the Feats of Hercules* and the *Forge of Vulcan* caused Ferri to adopt Rouillet as his principal engraver.<sup>4</sup> While many impressions of the *Feats of Hercules* are known, no impression of a *Forge of Vulcan* has come to light. It is possible that Gandellini was in fact referring to the *Arming of Perseus*, which prominently features a forge scene, implying that the *Perseus* was roughly contemporary with the *Feats of Hercules*, which can be no later than 1676.

1 Repr. Dreyer 1967, fig. 25.

2 Dreyer 1967, pp. 245–6; Davis 1986, p. 187, note 29.

3 Berlin, inv. KdZ 22939 for Jupiter; inv. 22938 for one of the smiths; and inv. 25410 for the Turk at lower left here. Dreyer 1967, p. 245, fig. 26.

4 Gori Gandellini 1771, III, p.144.





GIOVANNI BATTISTA BEINASCHI  
Fossano, Piemonte 1636–Naples 1688

148. *A prophet* c.1680

Black and white chalks on brown paper  
49.0 × 34.8 cm  
RL 6114

PROVENANCE

Presumably Royal Collection by c.1810 (though not identified in Inv. A)

REFERENCE

Blunt 1971, no. 34

Beinaschi trained at the Savoy court in Turin with the portraitist Esprit Grandjean. By 1652 he had moved to Rome, where he worked in the studio of Pietro del Po, who some years earlier had been Lanfranco's assistant in the decoration of Santi Apostoli, Naples (see no. 132). Beinaschi himself moved to Naples in 1664, executing many fresco cycles at great speed for the churches in the city. He was responsive to many different aspects of Seicento art, but especially to Lanfranco (and through him to Lanfranco's Parmese predecessor Correggio), whose style he absorbed with great facility and to whom Beinaschi's drawings were frequently attributed in the past.

Due to financial difficulties, the building of the dome of Santi Apostoli was not begun until 1664, almost twenty years after Lanfranco finished his immense cycle of paintings in the church. The dome was closed in 1680, whereupon Beinaschi and his assistant Orazio Frezza began the fresco of *Paradise with Christ in Glory*, completing the work in 1682 (fig. 166).<sup>1</sup> According to De Domenici, Beinaschi – in spite of his experience – was awarded the contract only after he had proved himself by first painting scenes from the story of the Archangel Michael (now lost) for the Teatine Fathers, who were inclined to give the commission instead to Luca Giordano or Francesco Solimena (who had himself just completed a *Paradise* in the cupola of the cathedral at Nocera).<sup>2</sup> Beinaschi's fresco recalls the structure of the *Paradise* painted by Lanfranco in the cupola of the Cappella del Tesoro of Naples cathedral, with successive tiers of figures around a central radiance; Lanfranco's fresco, however, is focused on God the Father at the centre of the dome, where Beinaschi's has only a divine light, and attention is focused instead on the figure of Christ in Glory among the Elect.

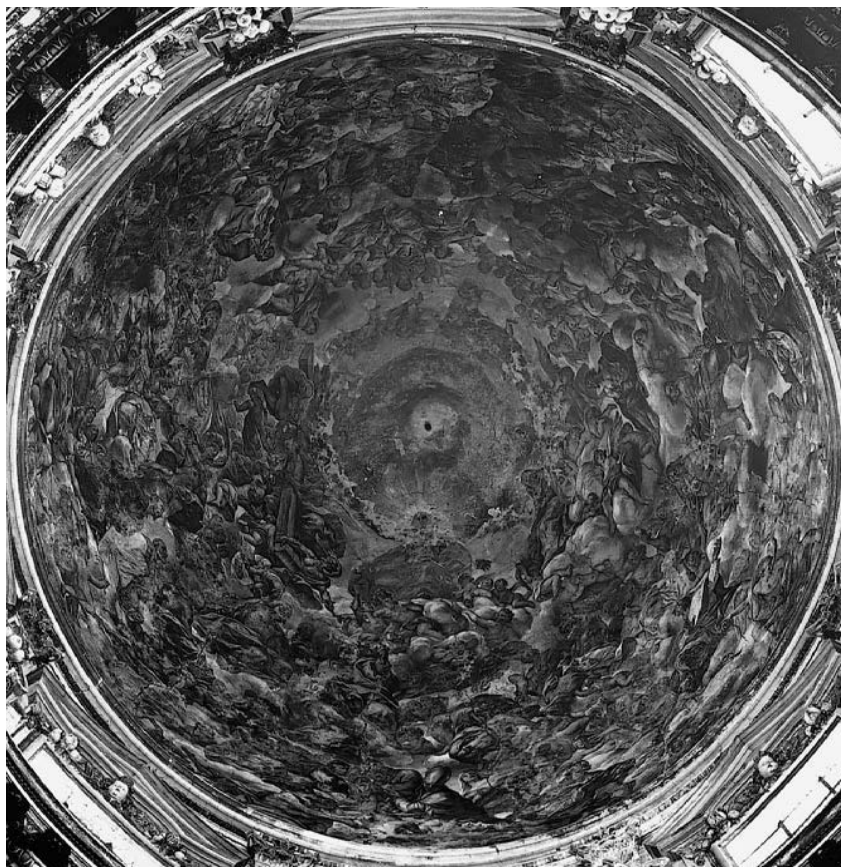

Fig. 166 Giovanni Battista Beinaschi, *Paradise with Christ in Glory*; fresco (Santi Apostoli, Naples)

The drawing is one of a set of four at Windsor, formerly ascribed to Lanfranco and recognised as Beinaschi's by Bean and Vitzthum in the first substantial treatment of the artist's drawings.<sup>3</sup> Three of the four figures are to be found in the cupola, the present study corresponding with a prophet below and to the right of Christ.

- 1 For the project see Prota-Giurleo 1957; Strazzullo 1959.
- 2 De Domenici 1742–5, p. 278; see also Nicodemi 1993, pp. 39–42.
- 3 Bean and Vitzthum 1961, p. 122. Bologna (1962–3, p. 3) disputed this attribution, believing the drawings to be by Francesco Solimena, an opinion he later recanted (Bologna [F.] 1987, p. 77).





149. *St John expounding the doctrine of the Immaculate Conception c.1684–6*

Pen and ink over red chalk, on paper washed pink

50.3 × 29.1 cm

RL 4096

## PROVENANCE

Probably acquired on the artist's death by Pope Clement XI; by whom bequeathed to his nephew, Cardinal Alessandro Albani, 1721; from whom bought by George III, 1762; Inv. A, p. 107, *Carlo Maratti Tom. I*, 'A Sketch with a Pen for an Altar piece at the Madonna del Popolo, varied from this in the painting'

## REFERENCES

Blunt and Cooke 1960, no. 286; Westin 1975, no. 31; London 2002, no. 373

Carlo Maratti was the leading exponent of Classicism in late Baroque Rome, principal of the Accademia di San Luca from 1664 and the most influential artist in the city after Bernini's death. He was also a distinguished collector; his hoard of thousands of drawings by other artists was bought in 1703 by Clement XI, who probably also acquired drawings from Maratti's studio after the artist's death ten years later. Clement XI's drawings passed on his death to his nephew Alessandro Albani, who sold them in 1762 to James Adam on behalf of George III. Maratti's collections thus form a large portion of the seventeenth-century Roman drawings now in the Royal Collection.

The Cybo Chapel in Santa Maria del Popolo, Rome, was built for Cardinal Alderano Cybo (1613–1700) by the architect Carlo Fontana between 1682 and 1684, as a burial chapel for Alderano and his ancestor Cardinal Lorenzo Cybo, whose original tomb had stood on the site. The project was apparently assigned initially to the aged Bernini (nos. 136–7), who had years earlier completed Raphael's Chigi Chapel directly across the nave of the church. When Fontana assumed the commission on Bernini's death in 1680, he retained the sense of engagement with Raphael's model that Bernini had presumably planned. Maratti's altarpiece (fig. 167), begun after completion of the building work in 1684 and finished around 1686, was painted in oils directly on to the wall of the chapel, an unusual technique that emulated Sebastiano del Piombo's *Birth of the Virgin* in the Chigi Chapel.<sup>1</sup>

The altarpiece depicts St John the Evangelist explaining the Immaculate Conception to three

Doctors of the Church, Sts Gregory, Augustine and John Chrysostom. Such theological subjects were difficult to handle pictorially as there was little opportunity for narrative, and the unusually large number of surviving compositional drawings allow us to follow in detail the artist's attempts to arrive at a design that combined spatial and iconographic clarity.

In the earliest studies in Madrid and New York, St John stands to the right, gesturing down to a book held by St Gregory, with a rather undignified St Augustine at ground level behind the Evangelist.<sup>2</sup> Here the three saints all gaze at the Evangelist, thus leaving the Virgin isolated in the heavens above. This was corrected in pen studies in Madrid<sup>3</sup> and a red-chalk drawing at Chatsworth,<sup>4</sup> in which St Gregory was moved from his central position to sit opposite St John, and St John Chrysostom looks up to the Virgin.

Another study in New York then reversed the positions of the saints, thus moving St Augustine to the right.<sup>5</sup> This was followed by a sketch in Düsseldorf<sup>6</sup> and a more careful version in the Morgan Library,<sup>7</sup> which introduced the motif of the Evangelist gesturing to the Virgin, and moved St Augustine back to the lower left. The final adjustment turned St Augustine's gaze up from his book to the Virgin, providing another link between the earth and the heavens; this is seen in a schematic chalk sketch in Madrid, which may however be a copy after the final design.<sup>8</sup> St John forms the three-way fulcrum of the composition, gesturing upwards to the Virgin and across to the tight group of Sts Gregory and John Chrysostom, with his left leg planted by the seated figure of St Augustine.

These compositional drafts were accompanied by many studies of individual poses and gestures, as Maratti sought to perfect his design. He would have been conscious both of the position of the chapel, opposite that planned by his revered Raphael, and of the fact that he would have to paint the altarpiece *in situ*, not in the relative comfort of his own studio.



Fig. 167 Carlo Maratti, *St John Expounding the Doctrine of the Immaculate Conception*; oil on plaster (Cybo Chapel, Santa Maria del Popolo, Rome)

- 1 For the project see in particular Sutherland Harris and Schaar 1967, pp. 126–8; Westin 1975, pp. 55–7; Turner and Eitel-Porter 1999, pp. 135–6.
- 2 Nieto Alcaide 1965, no. 19, and Metropolitan Museum of Art, New York, 63.18; Bean 1979, no. 277. Another study in Madrid (Nieto Alcaide 1965, no. 18) concentrates on the upper zone and is thus impossible to place in sequence. A drawing in the Metropolitan Museum of Art, of the school of Maratti and showing the Virgin with four saints, was thought by Westin (1975, no. 29) to be a first study for the painting, but was dismissed on stylistic and iconographical grounds by Bean (1979, no. 282) and not mentioned by Turner and Eitel-Porter 1999, pp. 135–6.
- 3 Nieto Alcaide 1965, nos. 20, 21.
- 4 Jaffé (M.) 1994, no. 260; Jaffé (M.) 1987, no. 47, also reproducing a drawing in the Plymouth City Museum and Art Gallery that studies or records another composition in which the saints all look at the book to which the Evangelist points.
- 5 Bean 1979, no. 278.
- 6 Sutherland Harris and Schar 1967, no. 342.
- 7 New York 1967, no. 116; Westin 1975, no. 32.
- 8 Nieto Alcaide 1965, no. 23; Turner and Eitel-Porter 1999, p. 136 suggested that it might be a copy by Pietro de' Pietri.







CARLO MARATTI

Camerano, Marche 1625 – Rome 1713

150. *The prophet Balaam* c. 1683–4

Red and white chalks on blue paper

41.9 × 26.7 cm

RL 4125

PROVENANCE

As no. 149 (Inv. A, p. 107, *Carlo Maratti Tom. I*, among ‘three Studys also for one of the four Evangelists, Painted in the Angles of a Cupola at S<sup>t</sup>. Peters’)

REFERENCES

Blunt and Cooke 1960, no. 298; Westin 1975, no. 39

The drawing is a study for a mosaic of the prophet Balaam pointing to the Star of David, in a pendentive of the Cappella della Presentazione, the second chapel in the left aisle of St Peter’s, Rome. Maratti was commissioned some time during the 1670s to paint canvases as models for mosaics above Giovanni Francesco Romanelli’s altarpiece of the *Presentation of the Virgin* of 1638–42 (which was itself replaced by a mosaic copy in 1728). Maratti received a first payment for two models for the pendentives in March 1684, and had finished all four, depicting the prophets Aaron, Noah, Gideon and Balaam, by the following year. Fabio Cristofari began work on the mosaics in late 1683, completing the pendentives and lunettes before his death in January 1689.

There was then a break in the work until 1704, when Maratti provided five models for sections of the vault of the chapel, depicting the *Coronation of the Virgin and the Defeat of the Rebel Angels* (Giuseppe Conti having succeeded Cristofari as the mosaicist). But Maratti was now an old man, and Giuseppe Chiari was in 1708 charged with painting further models on the basis of drawings provided by Maratti. The mosaics of the chapel were finally completed in 1725. Maratti’s models for the lunettes now hang in the Benediction Loggia of St Peter’s; his models for the pendentives are lost; and the models for the vault were taken in 1727 to the cathedral of Urbino, where they were destroyed when the dome collapsed in 1789.<sup>1</sup>

Also at Windsor is a nude study for Balaam (fig. 169),<sup>2</sup> and there are further studies for the



Fig. 168 Giovanni Lanfranco, *A study for a prophet*; black and white chalk on grey-green paper, 37.5 × 25.2 cm (Royal Library, Windsor, RL 5686)



Fig. 169 Carlo Maratti, *The prophet Balaam*; red and white chalk on blue paper, 42.0 × 26.9 cm (Royal Library, Windsor, RL 4124)

figure in Düsseldorf.<sup>3</sup> Maratti seems to have based the pose on a drawing by Giovanni Lanfranco for a prophet in Santi Apostoli, Naples (fig. 168),<sup>4</sup> and it is probable that he owned that drawing and another fifty-five by Lanfranco and his circle, which were later bound as an album for George III (RL 5666–5720).

1 For Maratti’s drawings see Westin 1975, pp. 59–67; for the chronology, DiFederico 1983, pp. 69–70; for good photographs, Pinelli 2000, *Atlas*, pp. 394–403.

2 Blunt and Cooke 1960, no. 297.

3 Sutherland Harris and Schaar 1967, nos. 302–4.

4 Blunt and Cooke 1960, no. 197.







DANIEL SEITER

Vienna 1647–Turin 1705

151. *Diana and Endymion* c.1693–4

Pen and ink with wash and white heightening over black chalk,  
on blue paper, squared in black chalk

34.3 × 22.7 cm

Inscribed in pencil, lower right: *Mons.<sup>r</sup> Danielle*

RL 6720

PROVENANCE

Royal Collection by c.1810 (Inv. A, p. 128, *Moderna Scuola Romana Tom. I*, ‘Two of Mons.<sup>r</sup> Danielle’)

REFERENCES

Blunt 1971, no. 422; Kunze 1997, no. 63

Daniel Seiter was born in Vienna and trained as a fortifications engineer, but fled for Venice after a duel. There he studied as a painter in the studio of Johann Carl Loth, who though German had himself lived in Italy all his adult life, and Seiter’s style thus bears little trace of his northern roots. In 1680 Seiter travelled to Rome, where he became closely associated with Carlo Maratti and his followers in the Accademia di San Luca, executing, for example, the side paintings in the Cybo Chapel of Santa Maria del Popolo (see no. 149). In 1688 Seiter moved to Turin to work for Duke Vittorio Amadeo II, painting many ceiling decorations in the Palazzo Reale and other ducal palaces, in which he combined the strong yet subtle chiaroscuro of Loth with the monumental Baroque effects of Roman art, often harking back to the generation of Pietro da Cortona (see no. 127). The figure style of his drawings also shows that he had looked closely at Cortona, and indeed one sheet by Seiter at Windsor, a study for the ceiling of the Sala del Caffè of the Palazzo Reale, bears an erroneous old ascription to Cortona.<sup>1</sup>

This drawing is a study for the canvas of *Diana and Endymion* (fig. 170), painted c.1693–4 and set into the ceiling of the Duke’s bedroom

in the Palazzo Reale, now known as the Camera da Dormire della Regina.<sup>2</sup> The myth of Diana and Endymion was told in several versions. The beautiful shepherd Endymion was seen sleeping on Mount Latmos by the moon goddess Diana, who visited him each night and watched over him; one account relates that it was Jupiter who had put Endymion into perpetual sleep, in exchange for the gift of eternal youth. Here Endymion sleeps against a hillock, despite the efforts of a putto with a horn to wake him. Diana looks chastely down from the disc of the moon, her chariot drawn by two deer, while below are the satyrs of the wilderness.

Though the sheet is squared for transfer, it is some way from the painting, in which the tiered composition seen here was abandoned in favour of a more dynamic diagonal arrangement, with Diana expressing active astonishment at Endymion’s beauty and the shepherd less voluptuously posed. A sketch in the Louvre,<sup>3</sup> though rougher than this drawing, is actually much closer to the painting. It may well be that the present drawing was Seiter’s first proposal for the ceiling, rejected by his patron and thus compelling him to rethink the layout of the composition, and that in the Louvre sketch he quickly rearranged the elements of this initial attempt.

1 Blunt 1971, no. 426.

2 Pouncey 1967; Kunze 2000, pp. 142–4.

3 Louvre, inv. RF 41205; Kunze 1997, no. 35.



Fig. 170 Daniel Seiter, *Diana and Endymion*, oil on canvas (Palazzo Reale, Turin)





152. *A woman offering a thesis to a personification of Liguria c.1695*

Pen and ink with wash over black chalk

38.7 × 24.5 cm

Inscribed on the verso: *Piola da Genova*, and: *Dom. Piola*

RL 3766

## PROVENANCE

Royal Collection by c.1810 (Inv. A, p. 20, *Bolognesi Moderni Tom. IV*, among 'Fourteen drawings by Franceschino, some of them painted at Genoa')

## REFERENCES

Kurz 1955, no. 240; Blunt 1971, no. 366

Domenico Piola was the most eminent of a family of artists whose workshop dominated Genoese painting for fifty years around 1700. He collaborated at various times with his brothers Pellegrino and Giovanni Andrea, with his sons Paolo Gerolamo, Anton Maria and Giovanni Battista, and with his sons-in-law Gregorio de' Ferrari and Domenico Parodi, producing a succession of extravagant interior decorations for the palaces of Genoa. Domenico also worked on easel paintings for churches and private collectors, and produced many designs for book illustrations and other engravings.

The drawing is a finished model for an engraving by Martial Desbois, and depicts a woman offering a bound thesis to a personification of Liguria.<sup>1</sup> The figure of Liguria closely follows the prescription in Cesare Ripa's *Iconologia*:

A lean woman, with a fierce and vigorous appearance, seated on a rock or boulder. She should have a simple dress with gold embroidery, a corslet, and a helmet on her head. She should hold up her open right hand, in the middle of which should be depicted an eye, and in her right hand she should gracefully bear a palm branch; and nearby on the right side should be a rudder, and on the left a shield with two or three arrows...

She is depicted lean and seated on a rock because the greater part of this province is sterile... The dress with gold embroidery denotes the great quantity of money, gold, silver and other infinite riches with which these people abound... She holds the palm branch in her left hand to show that this province receives no little honour each year

from this plant, because the Pope gives blessings each Lent with its chaste branches...

The open right hand with the eye in its middle signifies the industry of these people, with which they make up for the deficiencies of the land by providing everything they need with their various skills... The figure is depicted with a fierce appearance, armoured with a corslet, a helmet on her head, and with a simple dress, because as Strabone in his fourth book and Biondo narrate, the Ligurians have always been the best and bravest soldiers<sup>2</sup>

In the drawing Piola swapped the emblems in the right and left hands of the figure because the engraving would reverse the sense of the composition. To the rudder, shield and arrows Piola added a heap of military trophies, together with a shield bearing the motto of Genoa, *Libertas*, and putti playing with a papal tiara and cardinal's hat. Above is the figure of Fame blowing a trumpet, the arms of Genoa (and more trophies), and in the distance a view of the city's harbour with its famous lighthouse.

An early impression of the print in the Bibliothèque Nationale, Paris, carries the pen inscription *Marie Helene Lusiniiana dedie des theses de Theologie au Senat de Genes en 1695*.<sup>3</sup> The design may have been commissioned to serve as the frontispiece to one specific academic thesis – perhaps even that of Lusiniiana – but such a general image could in principle have been used as the frontispiece for any academic thesis produced by a woman in Genoa. The date in the inscription quoted gives a *terminus ante quem* for the print.

The personification of Liguria was a prominent subject for Genoese artists during the 1690s. Throughout the decade there was much jockeying to obtain the commission to fresco the vault of the Sala del Maggior Consiglio in the Palazzo Ducale, the central section of which was to depict *Liguria Triumphant*. Among the artists who submitted proposals were Domenico Piola and his son Paolo Gerolamo (as seen in *bozzetti* in the Palazzo Bianco,

Genoa<sup>4</sup>), and the expatriate Giovanni Battista Gaulli.<sup>5</sup> Perhaps surprisingly, the contract was won in 1700 by the Bolognese artist Marcantonio Franceschini,<sup>6</sup> while the adjacent Sala del Minor Consiglio was similarly furnished with huge canvases sent to Genoa by the Neapolitan Francesco Solimena.

1 For the engraving see Newcome 1982, pp. 609–10, fig. 15; Sanguineti 2004, no. V30. Kurz (1955, no. 240) favoured the attribution in Inventory A to that offered in the old inscriptions on the reverse of the drawing, suggesting that it was a copy after Franceschini; the attribution to Piola was reasserted by Pouncey (cited in Blunt 1971, p. 108), by Bean (1958, p. 272), by Torriti (1962, p. 424), and by Malagoli (1966, p. 507, note 16).

2 Ripa 1603, pp. 249–50.

3 Newcome 1982, p. 610, note 15.

4 Newcome 1977, fig. 24.

5 Graf 1999–2000.

6 Torriti 1962, p. 424.





GIOVANNI GIUSEFFO DAL SOLE

Bologna 1654–1719

153. *Susannah and the Elders* c.1680–1700

Grey-brown and white oil paint on a printed page

38.2 × 26.3 cm

RL 3643

PROVENANCE

Royal Collection by c.1810 (Inv.A, p. 20, *Bolognesi Moderni Tom. II*, 'at the end of the Volume two or three of Gio: Giuseppe del Sole')

REFERENCES

Kurz 1955, no. 204; Thiem 1990, no. Ch17

Dal Sole trained in his native Bologna briefly with Domenica Maria Canuti (no. 146) and then with Lorenzo Pasinelli, though many aspects of his art hark back to the earlier classicism of Reni and the Carracci. He executed a number of large-scale fresco decorations during the 1680s and 1690s, but most of his efforts were devoted to his many canvases of subjects from ancient history, literature and the Old Testament. These were sought after by a clientele across Europe, particularly at the Imperial court in Vienna, and Dal Sole declined an invitation to work as court artist to the King of Poland. Dal Sole's later years were blighted by ill health and, perhaps as a result, his paintings from that period show much less of the dynamism of his earlier works.

The drawing is one of many executed by Dal Sole in a distinctive technique of monochrome oils on a page from a printed book. This grisaille depicts the episode from the

Apocrypha in which the virtuous Susannah was surprised while bathing by two elders, who threatened that they would accuse her of adultery if she did not give herself to them. She refused, and at her subsequent trial the young Daniel caused the elders to give conflicting evidence; their fabrication was exposed, and the men were sentenced to death.

Several of these grisailles correspond with surviving paintings by Dal Sole, and it is likely that all were *bozzetti* for intended paintings. No mention is made of a painting of this subject in the life of Dal Sole written by his friend Giovanni Pietro Zanotti,<sup>1</sup> though two lost paintings of *Susannah and the Elders* by Dal Sole were recorded by Marcello Oretti in his manuscripts on Bolognese painting compiled c.1760–80, one then in Palazzo Aldrovandi, the other in the collection of Gaetano Gandolfi.<sup>2</sup> A second oil grisaille of the subject by Dal Sole survives in a private collection in Milan,<sup>3</sup> and it is conceivable that these two grisailles corresponded with the two paintings mentioned by Oretti.

<sup>1</sup> Zanotti 1739, I, pp. 289–316.

<sup>2</sup> Cited in Thiem 1990, pp. 131, 135.

<sup>3</sup> Thiem 1990, pp. 176–7, no. Ch24.







# Glossary

## *aedicule*

A shrine framed by two columns or pilasters supporting a pediment and containing a statue, adapted from Roman use as a framing device for door, window, altarpiece, etc. (from Latin, ‘a small house or temple’).

## *barbe*

When a panel is framed and then painted (rather than vice versa), this is the ridge of paint which builds up against the frame and becomes especially visible if the original frame is subsequently removed.

## barrel-vault

A vault shaped like a cylinder cut in half.

## batten

Wooden structural support holding together two planks on the back of a painted panel.

## *bozzetto*

A sketch, either drawn or painted, by which artists develop their ideas; not for presentation.

## *braccio* (pl. *braccia*)

Literally, an arm, the principal unit of length in Italy, around 2 ft (60 cm) but varying between states or cities and sometimes according to what was being measured.

## bucranium

A bull’s skull as carved or painted architectural decoration.

## *cabinet*

French word first used in the late fifteenth century for a small private room or study, often lavishly decorated or containing a collection of small works of art or natural specimens. The Italians called such a space *gabinetto* ‘cabinet’ or *camerino* ‘small room’; the English word was ‘closet’. It was related to the fifteenth- and sixteenth-century Italian term *studiolo*, ‘little study’.

## *cartellino*

Small label of paper or parchment, often bearing a signature or date, painted to look as if it is attached to the surface of a painting.

## cartoon

The final, full-size preparatory drawing for a painting, tapestry, stained-glass panel, etc. The composition could be transferred by pouncing (q.v.) or by covering the back of the cartoon with black chalk and tracing the contours with a stylus or knife on to the new support.

## cartouche

A field containing an image or inscription, with a decorative surround.

## chiaroscuro

From the Italian *chiaro* ‘light’ and *scuro* ‘dark’, the contrast between the two.

## contrapposto

A way of posing the standing figure, with the weight borne on one leg, designed to achieve maximum grace and variety in the pose.

## cradle

An interlocking lattice of fixed vertical and sliding horizontal wooden bars glued to the reverse of a panel painting in order to repair splits and correct warping, which can create more problems than it solves, and is now rarely used.

## crackle

The pattern of cracks on the surface of an old painting.

## cupping

A canvas is stretched prior to painting, either by tacking to a stretcher or attaching with cords to a loom, like a sail. As the canvas strains against the tacks or cords it pulls the weave into a waving pattern along the four edges (sometimes a band as wide as 15 cm is affected). Paint covers the weave, dries, hardens and ‘fixes’ the waving pattern, which is called ‘cupping’. Its presence indicates that a canvas edge has only been trimmed slightly, if at all, in the past.

## diptych

A painting, usually devotional, made up of two hinged panels, which open and close like a book. The backs are often also painted.

## egg tempera

A painting medium using yolk of egg; the colour is more opaque and less easy to work than oil, and it produces a very durable matt finish.

## fresco

A technique of painting using pigments suspended in water applied directly on to the wet or fresh (*fresco*) plaster of a wall or vault.

## *garzone*

An artist’s assistant who might also act as a model.

## gesso

See painting layers.

## glaze

A transparent paint layer modifying or intensifying, rather than concealing, what lies beneath.

## gouache

A water-based paint with an effect similar to oil paint. The particles of pigment are larger than those in watercolour, the ratio of pigment to medium is

higher, and an opaque substance such as chalk is also present, all of which gives the paint viscosity, body and a semi-matt surface.

## ground

See painting layers.

## hatching/cross-hatching

In painting, the application of paint in long, thin parallel strokes; in drawing, the use of a series of lines, usually parallel; in both cases to suggest volume, light and shade. Strokes in different directions or crossing one another are known as cross-hatching.

## iconoclasm

The destruction of religious images on the grounds that they contravene the second Commandment (Exodus 20: 4).

## *ignudo* (pl. *ignudi*)

From the Italian for ‘nude’, any mature naked man used decoratively in a painting, especially those on Michelangelo’s Sistine Chapel ceiling.

## impasto

Paint applied thickly, with the brushstrokes evident.

## *impresa*

Personal emblem with a motto. Renaissance princes often devised this device themselves, the moral of which is explained by the motto.

## *imprimatura*

See painting layers.

## infra-red reflectography

Technique of examining paintings using infra-red radiation. The work is lit and photographed with infra-red lighting and sensing equipment to produce an infra-red reflectograph. Infra-red radiation can penetrate through most upper paint layers but is reflected from the ground; it is, however, absorbed by carbon, present in many drawing media (e.g. charcoal, graphite), allowing a clear image of the artist’s underdrawing to be recorded.

## lake

Pigment made from organic dye, usually derived from plants or insects. Colours can be red, yellow, russet or yellowish brown. They are generally translucent when mixed with the paint medium and are prone to fading or discolouration.

## lining/relining

The technique of repairing or strengthening a canvas painting by gluing a secondary canvas to the back.

## lunette

Flat, semicircular space on wall or ceiling, which can be framed by arch or vault; a window or work of art in this format.



### Mannerism

Artistic style current in Italy and elsewhere during the sixteenth century. The word implies the valuing of artifice over natural observation and complexity over simplicity. When or if it should be applied remains the subject of much debate.

### medium

The binding agent for pigments in a painting.

### metalpoint

Metal stylus (usually of silver) used as a drawing tool on paper coated with a burnished preparation of ground burnt bone. The silver leaves a fine trace that instantly tarnishes to a grey line.

### modello (pl. *modelli*)

Drawing in which the composition of the final work is fully realised (though usually on a smaller scale), to be presented to a patron for approval.

### nimbus

Halo in the form of a solid disc (rather than a hollow ring).

### offset

An image generated by pressing or rubbing a chalk drawing or damp print against a blank support to produce a mirror image of the original.

### orpiment

An orange crystalline pigment made of arsenic sulphide.

### overpaint

An intervention by a later artist or conservator.

### painting layers

The structure of a painting is built upon a support (q.v.), usually a panel or canvas. The absorbent surface of the panel or canvas is painted with animal glue (or 'sized') to seal it prior to the application of the ground or priming, which are foundation layers, made up of gesso (gypsum or calcium sulphate dihydrate mixed with animal glue) used on panels to produce a smooth, non-absorbent surface. Ground can also denote the lowest colour layer or layers (which may be applied directly to the sized canvas), usually made up of earth pigments mixed with oil. Underdrawing, a preparatory laying out of the design, is executed directly on the ground using charcoal, chalk, pencil, ink or paint and brush. A thin transparent paint glaze (q.v.) called *imprimatura* may then be applied to seal and tone the ground before applying subsequent paint layers.

### paraph

A mark of ownership, usually in the form of a calligraphic or cryptic set of initials.

### pendentive

A concave triangular section of a vault; a classic dome is supported by four pendentives linking the circle of the base of the dome or drum to the four supports (or piers) of the crossing, which themselves lie on a square.

### *pentimento* (pl. *pentimenti*)

Literally 'repentance', and often anglicised to *pentiment*, this describes the evidence of an alteration to a painting or drawing suggesting a change of mind on the part of the artist.

### pouncing

Transferring a design by rubbing powdered charcoal through holes pricked in a drawing or cartoon (q.v.) to create a dotted underdrawing on a support beneath.

### predella

The long horizontal structure supporting the main panels of an altarpiece, often painted with narrative scenes related to the larger images above. (From the Italian for plinth, altar step, or dais.)

### prepared paper

Paper prepared by brushing on a coating, either (of ground bone in a binding medium) to provide a microscopically abrasive surface for metalpoint drawing (q.v.), or (of a simple pigment) to give a coloured ground for a drawing.

### presentation drawing

A drawing made not as a study but as a finished work of art, as a gift by the artist to a friend or patron; see e.g. Michelangelo's sheets (nos. 19, 20).

### priming

See painting layers.

### *quadri riportati*

Literally 'supported paintings': an illusion created in frescoes in which the walls and vault appear to be decorated with carved architectural detail hung with framed canvases.

### recto and verso

The front and back, respectively, of a drawing (or other two-sided image).

### reserve

The space left by an artist when painting one area (such as a piece of drapery), to be filled later with another object (such as a hand).

### semi-dome

A dome is a half-sphere; a semi-dome is a quarter-sphere.

### shell gold

Powdered gold mixed with a medium to be used as paint. Called shell gold because it was traditionally contained in a mussel or similar shell.

### smalt

A blue pigment made of finely ground glass coloured with cobalt oxide; much cheaper than ultramarine (q.v.), it was of less intense colour and prone to degradation to a dull grey.

### soffit

The underside of an arch.

### *spalliera*

Literally the elements that supported shoulders (*spalle*), this word described backrests of furniture, and, later, panel paintings set into the wall.

### stucco

In Italy, plaster with marble dust mixed into it, used for sculpture and architectural decoration.

### *studiolo*

See *cabinet*.

### stylus

A drawing instrument consisting of a fine stick of metal, usually silver (see *metalpoint*). A stylus could be used to produce indentations on the surface of a fresh piece of paper as a colourless underdrawing, or to press through the outlines of a finished design to another support (see *cartoon*).

### support

The underlying structure of an easel painting (as opposed to a wall-painting or fresco [q.v.]), usually a wooden panel, stretched canvas, or sheet of copper.

### tempera

Italian 'to temper' or 'combine'; one of several paint media (q.v.) which combine pigments with a medium, but usually referring to egg tempera, paint made using the medium of egg yolk.

### tondo (pl. *tondi*)

From the Italian *rotondo* ('round'); a circular painting or sculptural relief.

### ultramarine

Literally 'over the sea'; a deep blue colour made from ground lapis lazuli, brought over the sea at great cost from Afghanistan.

### underdrawing

See painting layers.

### wet-in-wet

A technique of painting used only occasionally during the Renaissance, in which adjoining areas of colour are applied at the same time and allowed to merge in a controlled way.

### white heightening

Lead white or white chalk on a drawing to create highlights.

### X-radiography

A technique applied to paintings and other artefacts, in which the parts of a painting which block X-radiation most effectively, and which show up clearly as white on radiographs (the 'bones'), are the thickly applied layers of paint, rich in metallic compounds (i.e. lead white, which is present in the highlights of flesh paint, as well as tin, mercury, and cadmium-based pigments); the parts which hardly interrupt X-radiation and appear as ghostly grey or dark forms on the radiograph (the 'flesh') are the more thinly painted areas, or those containing non-metallic pigments. X-radiography can bring to light passages that have been painted over (as long as they contain the appropriate pigments), especially when shapes move or change as artists adjust their designs (see *pentiments*). X-rays may also be partially blocked by the support (q.v.), showing details of the canvas weave, panel construction, nails or battens.

# Bibliography

- ACIDINI LUCHINAT 1998–9  
C. Acidini Luchinat, *Taddeo e Federico Zuccari, fratelli pittori del Cinquecento*, 2 vols., Milan
- ADRIANI 1965  
G. Adriani, *Anton van Dyck. Italienisches Skizzenbuch*, 2nd edn, Vienna
- ALASKO 1983  
R.-R. Alasko, *Religious Narrative in Sixteenth-Century Rome* (exh. cat.), Snite Museum of Art, Notre Dame, IL
- ALCE 1958  
P.V. Alce, 'Cronologia delle opere d'arte della Cappella di S. Domenico in Bologna', *Arte antica e moderna*, 1, pp. 394–405
- ALDINOLFI 1994  
M. Aldinolfi, 'Il ruolo di Nicholas Lanier nell'acquisto della Galleria dei Gonzaga per la corona britannica', *Civiltà mantovana*, 3rd series, XI, pp. 27–34
- ALGAROTTI 1791–4  
F. Algarotti, *Opere*, 17 vols., Venice
- AMADEI AND MARANI 1980  
G. Amadei and E. Marani, *I ritratti Gonzagheschi della collezione di Ambras*, Mantua
- AMES 1968  
W. Ames, *Prince Albert and Victorian Taste*, London
- ANDERSON 1979  
J. Anderson, 'The Giorgionesque portrait: From likeness to allegory', *Giorgione. Atti del Convegno Internazionale di Studio per il 5° Centenario della Nascita*, 29–31 May 1978, ed. F. Pedrocchio, Castelfranco Veneto, pp. 153–8
- ANDERSON 1997  
J. Anderson, *Giorgione: The Painter of 'Poetic Brevity'*, New York and Paris
- ANDREWS 1968  
K. Andrews, *National Gallery of Scotland. Catalogue of Italian Drawings*, 2 vols., Cambridge
- ANTAL 1938–9  
F. Antal, 'Paris Nogari', *Old Master Drawings*, XIII, pp. 40–42
- ANTAL 1951  
F. Antal, review of Popham and Wilde 1949, *Burlington Magazine*, XCIII, pp. 28–35
- APULEIUS 1990 edn  
Apuleius, *Cupid & Psyche*, ed. E. J. Kenney, Cambridge and New York
- ARETINO 1916 edn  
P. Aretino, *Il secondo libro delle lettere*, ed. F. Nicolini, 2 vols., Bari
- ARETINO 1957–60 edn  
P. Aretino, *Lettere sull'arte di Pietro Aretino*, eds. E. Camesasca and F. Pertile, 3 vols., Milan
- ARICCIA 1999  
M. Fagiolo dell'Arco, D. Graf and F. Petrucci, *Giovan Battista Gaulli, Il Baciccio* (exh. cat.), Palazzo Chigi
- ARICCIA 2001  
M. Fagiolo dell'Arco and F. Petrucci, *Il Baciccio un anno dopo* (exh. cat.), Palazzo Chigi
- ARSLAN 1931  
E. Arslan, *I Bassano*, Bologna
- ARTIOLI AND MONDUCCI 1986  
N. Artioli and E. Monducci, *Gli affreschi di Camillo Procaccini e Bernardino Campi in San Prospero di Reggio Emilia*, Reggio Emilia
- ARZE 1850  
L. Arze, *Indicazione storico-artistica delle cose spettanti alla Villa Legatizia di S. Michele in Bosco*, Bologna
- ASHBY 1904  
T. Ashby, 'Sixteenth-century drawings of Roman buildings attributed to Andreas Coner', *Papers of the British School at Rome*, II
- ASKEW 1976  
P. Askew, 'Domenico Fetti's use of prints: Three instances', *Print Review*, v, pp. 14–23
- ATTWOOD 2003  
P. Attwood, *Italian Medals c.1530–1600 in British Public Collections*, 2 vols., London
- AUERBACH AND KINGSLEY ADAMS 1971  
E. Auerbach and C. Kingsley Adams, *Paintings and Sculpture at Hatfield House*, London
- AVERY 1987  
C. Avery, *Giambologna. The Complete Sculpture*, Oxford
- AVERY 1997  
C. Avery, *Bernini. Genius of the Baroque*, London
- AVERY, KING AND BENTON 1979  
C. Avery, C. King and T. Benton, *Art in Italy 1480–1580. Titian and Tintoretto*, Milton Keynes
- AVERY AND WATSON 1981  
C. Avery and K. Watson, 'Medici and Stuart: A Grand Ducal gift of Henry, Prince of Wales (1612)', in *Studies in European Sculpture*, ed. C. Avery, London, pp. 95–113
- BACOU 1983  
R. Bacou, *Autour de Raphaël: Dessins et peintures du Musée du Louvre* (exh. cat.), Louvre, Paris
- BAGLIONE 1639  
G. Baglione, *Le nove chiese di Roma ... nelle quali si contengono le istorie, pitture, sculture e architettura di esse*, Rome
- BAGLIONE 1642  
G. Baglione, *Le vite de' pittori, scultori et architetti, dal pontificato di Gregorio XII del 1572 in fino a' tempi di Papa Urbano Ottavo nel 1642*, Rome
- BAGLIONE 1990 edn  
G. Baglione, *Le nove chiese di Roma*, eds. L. Barroero et al., Rome
- BAGLIONE 1995 edn  
G. Baglione, *Le vite de' pittori, scultori e architetti, dal pontificato di Gregorio XIII del 1572 in fino a' tempi di Papa Urbano Ottavo nel 1642*, eds. J. Hess and H. Röttgen, 3 vols., Rome
- BAGNOLI 1978a  
A. Bagnoli, 'Aggiornamento di Rutilio Manetti', *Prospettiva*, XIII, pp. 23–42
- BAGNOLI 1978b  
A. Bagnoli, *Rutilio Manetti* (exh. cat.), Palazzo Pubblico, Siena
- BAILEY 1993  
S.M. Bailey, 'Carracci landscape studies: The drawings related to the 'Recueil de 283 Estampes de Jabach'', Ph.D. thesis, University of California, Santa Barbara
- BAILEY 2003  
S.M. Bailey, 'A study for the Conversion of St Paul. Taddeo Zuccaro's early ideas for the altar wall of the Frangipani Chapel', *Apollo*, CLVII (493), pp. 8–13
- BALDASSARI 1995  
F. Baldassari, *Carlo Dolci*, Turin
- BALDASSARI 2002  
F. Baldassari, *Un inedito San Girolamo e altre aggiunte al catalogo di Carlo Dolci* (exh. cat.), Museo Diocesano, Pienza
- BALDINUCCI 1845–7 edn  
F. Baldinucci, *Notizie dei professori del disegno da Cimabue in qua...*, ed. F. Ranalli, 5 vols., Florence
- BALDINUCCI 1974–5 edn  
F. Baldinucci, *Notizie dei professori del disegno da Cimabue in qua...*, eds. P. Barocchi and A. Boschetto, 7 vols., Florence
- BALDINUCCI 1975 edn  
F.S. Baldinucci, *Vite di Artisti dei Secoli XVII–XVIII*, ed. A. Matteoli, Rome
- BALLARIN 1968  
A. Ballarin, 'Aggiunte al catalogo di Paolo Veronese e di Jacopo Bassano', *Arte veneta*, XXII, pp. 39–46
- BALLARIN 1994  
A. Ballarin, *Dosso Dossi: La pittura a Ferrara negli anni del Ducato di Alfonso I*, 2 vols., Padua
- BALLARIN 1996  
A. Ballarin, *Jacopo Bassano*, 3 vols., Cittadella
- BANDELLO 1952 edn  
M. Bandello, *Tutte le opere di Matteo Bandello. Le novelle*, ed. F. Flora, Verona
- BARNES et. al. 2004  
S.J. Barnes, N. De Poorter, O. Millar and H. Vey, *Van Dyck. A Complete Catalogue of the Paintings*, New Haven and London
- BARONI VANNUCCI 1997  
A. Baroni Vannucci, *Jan Van Der Straet detto Giovanni Stradano: Flandrus pictor et inventor*, Rome
- BARROERA 1979  
L. Barroera, 'Nuove acquisizioni per la cronologia di Poussin', *Bollettino d'arte*, LXIV (4), pp. 69–74
- BARTSCH  
A. Bartsch, *Le Peintre-graveur*, 21 vols., Vienna, 1803–21; revised as *The Illustrated Bartsch*, ed. W. Strauss, New York, 1978–
- BASSANO DEL GRAPPA 1992  
B.L. Brown and P. Marini (eds.), *Jacopo Bassano c.1510–1592* (exh. cat.), Museo Civico; Kimbell Art Museum, Fort Worth



- BATTILOTTI AND FRANCO 1978  
D. Battilotti and M.T. Franco, 'Regesti dei committenti e dei primi collezionisti di Giorgione', *Antichità viva*, xvii (4-5), pp. 53-86
- BAUCH 1956  
V. Bauch, 'Zur Ikonographie von Caravaggios Frühwerken', in *Kunst-geschichtliche Studien für Hans Kauffmann*, ed. W. Braunsfels, Berlin, pp. 252-61
- BEAL 1984  
M. Beal, *A Study of Richard Symonds: His Italian Notebooks and their Relevance to Seventeenth-Century Painting Techniques*, New York
- BEAN 1958  
J. Bean, 'Un groupe de dessins génois', *Revue des arts*, viii, pp. 267-72
- BEAN 1969  
J. Bean, review of Mahon 1968, *Master Drawings*, vii, pp. 428-31
- BEAN 1979  
J. Bean, *Seventeenth-Century Italian Drawings in the Metropolitan Museum of Art*, New York
- BEAN AND TURČIČ 1982  
J. Bean and L. Turčič, *Fifteenth and Sixteenth-Century Italian Drawings in the Metropolitan Museum of Art*, New York
- BEAN AND VITZTHUM 1961  
J. Bean and W. Vitzthum, 'Disegni del Lanfranco e del Benaschi', *Bollettino d'arte*, xlvi, pp. 106-22
- BEARD 1970  
G. Beard, 'William Kent and the Royal Barge', *Burlington Magazine*, cxii, pp. 488-95
- BECHERUCCI 1944  
L. Becherucci, *Manieristi toscani*, Bergamo
- BECHERUCCI 1978  
L. Becherucci, *The Complete Work of Raphael*, New York
- BEER 1990  
M. Beer, 'Idea del ritratto femminile e retorica del Classicismo. I "Ritratti" di Isabella d'Este di Gian Giorgio Trissino', *Schifanoia*, x, pp. 161-73
- BÉGUIN 1969  
S. Béguin, *Mostra di Nicolò dell'Abate* (exh. cat.), Palazzo dell'Archiginnasio, Bologna
- BÉGUIN 1985  
S. Béguin, 'Andrea Solario en France', *Les dossiers du Département des Peintures*, xxxi, pp. 37-44
- BÉGUIN 1995  
S. Béguin, 'Nicolò dell'Abate: Favole, forma e pittura', in *La pittura in Emilia e in Romagna*, ed. V. Fortunati, 2 vols., Milan, ii, pp. 148-68
- BÉGUIN 2000  
S. Béguin, 'Mysterious Parmigianino', in Béguin *et al.* 2000, pp. 9-28
- BÉGUIN 2005  
S. Béguin, 'Primiticcio in France', *Burlington Magazine*, cxlvii, pp. 240-44
- BÉGUIN *et al.* 2000  
S. Béguin, M. Di Giampaolo and M. Vaccaro, *Parmigianino. The Drawings*, Turin and London
- BELLINI 1985  
P. Bellini, *The Illustrated Bartsch 46 (Commentary). Italian Masters of the Seventeenth Century*, New York
- BELLORI 1672  
G.P. Bellori, *Le vite de' pittori, scultori et architetti moderni*, Rome
- BELLORI 1942 edn  
G.P. Bellori, *Vite di Guido Reni, Andrea Sacchi e Carlo Maratti*, ed. M. Piacentini, Rome
- BENTINI (J.) 1989  
J. Bentini, *Disegni della Galleria Estense di Modena*, Modena
- BENTINI (M.R.) 1990  
M.R. Bentini, 'Il progetto decorativo per la casa dell'artista. Indagini e proposte per una lettura dell'immaginario di Lelio Orsi', in *Lelio Orsi e la cultura del suo tempo*, ed. J. Bentini, Bologna, pp. 123-38
- BERCKEN 1942  
E. von der Bercken, *Die Gemälde des Jacopo Tintoretto*, Munich
- BERENSON 1894  
B. Berenson, *The Venetian Painters of the Renaissance*, New York and London
- BERENSON 1901  
B. Berenson, 'Venetian painting, chiefly before Titian, at the Exhibition of Venetian Art, New Gallery, 1895', in *The Study and Criticism of Italian Art*, i, pp. 90-146
- BERENSON 1932  
B. Berenson, *The Italian Painters of the Renaissance*, 8 vols., London
- BERENSON 1938  
B. Berenson, *The Drawings of the Florentine Painters*, 2nd edn, 3 vols., Chicago
- BERGAMO 1964  
Jacopo Palma il Giovane. *Disegni inediti dell'Accademia Carrara di Bergamo e del Museo Fantoni di Rovetta*, Accademia Carrara and Museo Fantoni
- BERGAMO 2000  
F. Rossi *et al.*, *Caravaggio: La luce nella pittura Lombarda* (exh. cat.), Accademia Carrara
- BERGAMO 2001  
F. Rossi *et al.*, *Bergamo l'altra Venezia: Il Rinascimento negli anni di Lorenzo Lotto 1510-1530* (exh. cat.), Accademia Carrara
- BERGER 1973  
E. Berger, *Quellen für Maltechnik während der Renaissance und deren Folgezeit*, Sändig
- BERNINI 1985  
G.P. Bernini, *Giovanni Lanfranco*, 2nd edn, Parma
- BERNINI PEZZINI *et al.* 1985  
G. Bernini Pezzini, S. Massari and S. Prosperi Valenti Rodinò, *Raphael Invenit: Stampe da Raffaello nelle collezioni dell'Istituto Nazionale per la Grafica*, Rome
- BERTI 1964  
L. Berti, *Pontormo*, Florence
- BERTI 1973  
L. Berti, *L'opera completa del Pontormo*, Milan
- BERTI 1986  
L. Berti, *Andrea del Sarto, 1486-1530. Dipinti e disegni a Firenze* (exh. cat.), Palazzo Pitti, Florence
- BETCHERMAN 1970  
L.-R. Betcherman, 'The York House collection and its keeper', *Apollo*, xcii (104), pp. 250-59
- BIANCHI AND GIUNTA 1988  
L. Bianchi and D. Giunta, *Iconografia di S. Caterina di Siena. 1: L'Immagine*, Rome
- BIERENS DE HAAN 1948  
J.C.J. Bierens de Haan, *L'oeuvre gravé de Cornelis Cort, graveur hollandais, 1533-1578*, The Hague
- BIRKE 1981  
V. Birke, *Guido Reni. Zeichnungen* (exh. cat.), Albertina, Vienna
- BIRKE AND KERTÉSZ 1992-7  
V. Birke and J. Kertész, *Die Italienischen Zeichnungen der Albertina*, 4 vols., Vienna
- BISCONTIN 1994  
J. Biscontin, 'Antique candelabra in frescoes by Bernardino Gatti and a drawing by Giulio Romano', *Journal of the Warburg and Courtauld Institutes*, lvii, pp. 264-9
- BISSELL 1981  
R.W. Bissell, *Orazio Gentileschi and the Poetic Tradition in Caravaggesque Painting*, University Park, PA and London
- BISSELL 1999  
R.W. Bissell, *Artemisia Gentileschi and the Authority of Art. Critical Reading and Catalogue Raisonné*, University Park, PA
- BLUNT 1945  
A. Blunt, *The French Drawings in the Collection of His Majesty The King at Windsor Castle*, Oxford and London
- BLUNT 1954  
A. Blunt, *The Drawings of G.B. Castiglione and Stefano della Bella in the Collection of Her Majesty The Queen at Windsor Castle*, London
- BLUNT 1971  
A. Blunt, 'Supplements to the Catalogues of Italian and French Drawings', in E. Schilling, *The German Drawings in the Collection of Her Majesty The Queen at Windsor Castle*, London and New York, pp. 45-239
- BOBER AND RUBINSTEIN 1986  
P.P. Bober and R. Rubinstein, *Renaissance Artists and Antique Sculpture. A Handbook of Sources*, London and Oxford
- BOCCARDO 1987  
P. Boccardo, 'Per la storia della Quadreria di Palazzo Spinola', in *Palazzo Spinola a Pellicceria. Due musei in una dimora storica (Quaderni della Galleria Nazionale di Palazzo Spinola, x)*, Genoa, pp. 63-86
- BODART 1970  
D. Bodart, *Les peintures des Pays-Bas méridionaux et de la Principauté de Liège à Rome au XVIIème siècle*, 2 vols., Brussels
- BODMER 1939  
H. Bodmer, *Lodovico Carracci, Burg bei Magdeburg*
- BOHN 1987  
B. Bohn, 'Ludovico's last decade', *Master Drawings*, xxv, pp. 219-36
- BOHN 1994-5  
B. Bohn, 'Felsina collezionista: The creation of finished drawings in sixteenth-century Bologna', *Studi di storia dell'arte*, v-vi, pp. 193-211
- BOHN 2002  
B. Bohn, 'Esther as a model for female autonomy in Northern Italian art', *Studies in Iconography*, xxiii, pp. 183-202
- BOHN 2004  
B. Bohn, *Ludovico Carracci and the Art of Drawing*, Turnhout
- BOIARDO 1989 edn  
M.M. Boiaro, *Orlando innamorato*, trans. C.S. Ross, Berkeley
- BOLOGNA 1956  
G.C. Cavalli *et al.*, *Mostra dei Carracci* (exh. cat.), Palazzo dell' Archiginnasio
- BOLOGNA 1984  
A. Emiliani *et al.*, *Bologna 1584* (exh. cat.), Pinacoteca Nazionale
- BOLOGNA 1988  
A. Emiliani *et al.*, *Guido Reni, 1575-1642* (exh. cat.), Pinacoteca Nazionale; Los Angeles County Museum of Art; Kimbell Art Museum, Fort Worth
- BOLOGNA 1991  
D. Mahon *et al.*, *Giovanni Francesco Barbieri Il Guercino, 1591-1666* (exh. cat.), Museo Civico Archeologico; Pinacoteca Civica Chiesa del Rosario, Cento; Schirn Kunsthalle, Frankfurt; National Gallery of Art, Washington DC

- BOLOGNA 1993  
A. Emiliani (ed.), *Ludovico Carracci* (exh. cat.), Museo Civico Archeologico & Pinacoteca Nazionale; Kimbell Art Museum, Fort Worth
- BOLOGNA 2006  
D. Benati and E. Riccòmini (eds.), *Annibale Carracci* (exh. cat.), Museo Civico Archeologico; DART Chiostro del Bramante, Rome
- BOLOGNA (F.) 1962-3  
F. Bologna, 'Aggiunte a Francesco Solimena', *Napoli nobilissima*, II, pp. 1-12
- BOLOGNA (F.) 1984  
F. Bologna, 'Aggiunte a Lorenzo Costa', *Scritti di storia dell'arte in onore di Federico Zeri*, ed. F. Porzio, Milan, I, pp. 263-75
- BOLOGNA (F.) 1987  
F. Bologna, 'A youthful work by Francesco Solimena and other matters concerning his early career', *Register of the Spencer Museum of Art*, VI (4), pp. 64ff.
- BONALDI 2002-2003  
L. Bonaldi, *Equalmente et in ogni parte bella. Isabella d'Este ritratti e immagini*, tesi di laurea, Università Ca' Foscari, Venice
- BONN 2005  
J. Frings (ed.), *Barock im Vatikan: Kunst und Kultur im Rom der Päpste II, 1572-1676* (exh. cat.), Ausstellungshalle der Bundesrepublik Deutschland; Martin-Gropius-Bau, Berlin
- BOORSCH 1982  
S. Boorsch (ed.), *The Illustrated Bartsch. Italian Masters of the Sixteenth Century*, XXIX, New York
- BORA 1971  
G. Bora, *Disegni dei manieristi lombardi*, Vicenza
- BORA 1976  
G. Bora, 'Note cremonesi', *Paragone*, XXVII (311), pp. 49-74
- BORD 1976  
J. Bord, *Mazes and Labyrinths of the World*, London
- BOREA 1965  
E. Borea, *Domenichino*, Milan
- BOREA 1976  
E. Borea, review of Emiliani 1975, *Prospettiva*, IV, pp. 55-61
- BORGHINI 1584  
R. Borghini, *Il riposo*, Florence
- BORGHINI 1967 edn  
R. Borghini, *Il riposo*, ed. M. Rosci, 2 vols., Milan
- BORINSKI 1908  
K. Borinski, 'Das Novellenbild in der Casa Buonarroti', *Monatshefte für Kunstwissenschaft*, II, pp. 906-8
- BOSCHETTO 1963  
A. Boschetto, *Giovan Gerolamo Savoldo*, Milan
- BOSCHLOO 1974  
A.W.A. Boschloo, *Annibale Carracci in Bologna: Visible Reality in Art after the Council of Trent*, trans. R.R. Symonds, 2 vols., The Hague
- BOSCLAIR 1976  
M.-N. Bosclair, 'La décoration des deux mezzanines du Palais Borghese de Rome', *Révue d'art canadienne/Canadian Art Review*, III (1), pp. 7-27
- BOSTON 2003  
A. Chong, D. Pegazzano and D. Zikos (eds.), *Raphael, Cellini, and a Renaissance Banker. The Patronage of Bindo Altoviti* (exh. cat.), Isabella Stewart Gardner Museum; Museo Nazionale del Bargello, Florence
- BOUCHER 1980  
B. Boucher, 'A statuette by Girolamo Campagna and a portrait by Leandro Bassano', *Arte veneta*, XXXIV, pp. 159-64
- BOUCHER 1991  
B. Boucher, *The Sculpture of Jacopo Sansovino*, New Haven and London
- BOYER 2001  
J.-C. Boyer, *Claude le Lorrain et le monde des dieux* (exh. cat.), Musée Départemental d'Art Ancien et Contemporain, Épinal
- BRACKEN 2002a  
S. Bracken, 'Robert Cecil as Art Collector', in *Patronage, Culture and Power: The Early Cecils*, ed. P. Croft (*Studies in British Art*, VIII), New Haven and London, pp. 121-37
- BRACKEN 2002b  
S. Bracken, 'Copies of Old Master paintings in Charles I's collection. The role of Michael Cross (fl. 1632-60)', *British Art Journal*, III (2), pp. 28-31
- BRAHAM 1979  
A. Braham, 'The bed of Pierfrancesco Borgherini', *Burlington Magazine*, CXXI, pp. 754-63
- BRESCIA 1990  
Giovanni Gerolamo Savoldo (exh. cat.), Monastero di Santa Giulia; Schirn Kunsthalle, Frankfurt
- BRIDGEMAN 1998  
J. Bridgeman, 'Dates, dress and Dosso: Some problems of chronology', in Ciammitti *et al.* 1998, pp. 176-99
- BRIDGEMAN 2004  
J. Bridgeman, 'I santi "gagliardi cavallieri". Vesti e armature nell'iconografia dei Santi Faustino e Giovita del Moretto', in *Ferramola e Moretto. Le ante d'organo del Duomo Vecchio di Brescia restaurate*, eds. M. Capella, I. Gianfranceschi and E. Lucchesi Ragni, Brescia, pp. 65-7
- BRIGANTI 1945  
G. Briganti, *Il Manierismo e Pellegrino Tibaldi*, Rome
- BRIGSTOCKE 1990  
H. Brigstocke, *A Loan Exhibition of Drawings by Nicolas Poussin from British Collections* (exh. cat.), Ashmolean Museum, Oxford
- BRINK 2002  
S. Brink, *Disegnatore virtuoso. Die Zeichnungen des Pier Francesco Mola und seines Kreises* (exh. cat.), Museum Kunst Palast, Düsseldorf
- BROGI 1985  
A. Brogi, 'Il fregio dei Carracci con "Storie di Romolo e Remo" nel salone di Palazzo Magnani', *Il Credito Romagnolo fra storia, arte e tradizione*, eds. G. Maioli and G. Roversi, Bologna, pp. 217-71
- BROGI 1989  
A. Brogi, 'Lorenzo Garbieri: un "incamminato" fra romanzo sacro e romanzo nero', *Paragone*, XL (471), pp. 3-25
- BROGI 2001  
A. Brogi, *Ludovico Carracci*, 2 vols., Ozzano Emilia
- BROOKS 2003  
J. Brooks, *Graceful and True. Drawing in Florence c.1600* (exh. cat.), Ashmolean Museum, Oxford
- BROTTON 2005  
J. Brotton, 'The Art of Restoration: King Charles II and the Restitution of the English Royal Art Collection', *Court Historian*, X (2), pp. 115-36
- BROWN (B.L.) 1990  
B.L. Brown, 'The so-called Duke of Buckingham Series', in *Nuovi studi su Paolo Veronese*, ed. Massimo Gemin, Venice, pp. 231-40
- BROWN (B.L.) 2005  
B.L. Brown, 'Titian's marble muse: Ravenna, Padua and the Miracle of the Speaking Babe', *Studi tizianeschi*, III, pp. 19-45
- BROWN (C.M.) 1981  
C.M. Brown, 'Pictures in the Ducal Palace in Mantua, among them a collection of *Quadri de Fiandra*', *Zeitschrift für Kunstgeschichte*, XLIV, pp. 53-5
- BROWN (D.A.) 1983  
D.A. Brown, *Raphael and America* (exh. cat.), National Gallery of Art, Washington DC
- BROWN (D.A.) 1990  
D.A. Brown, 'Leonardo and the Ladies with the Ermine and the Book', *Artibus et Historiae*, XI (22), pp. 47-61
- BROWN (J.) 1995:  
J. Brown, *Kings and Connoisseurs: Collecting Art in Seventeenth-Century Europe*, Princeton
- BROWN (J.) 2002  
J. Brown, *The Botti Madonna in Madrid*, London (appendix to London 2001a)
- BROWNE 1675  
A. Browne, *An Appendix to the Art of Painting in Miniture or Limning*, London
- BRUGNOLI 1956  
M.V. Brugnoli, 'Inediti di Gaulli', *Paragone*, VII (81), pp. 21-33
- BUDDE 1930  
I. Budde, *Beschreibender Katalog der Handzeichnungen in der Staatlichen Kunstakademie Düsseldorf*, Düsseldorf
- BURKE 2002  
M.J. Burke, 'Luis de Haro as minister, patron and collector of art', in Madrid 2002, pp. 87-105
- BURNET 1677  
G. Burnet, *The Memoires of the Lives and Actions of James and William, Dukes of Hamilton and Castleherald, &c*, London
- BURNS *et al.* 2000  
H. Burns, M. Collareta and D. Gasparotto (eds.), *Valerio Belli Vicentino, 1468-c.1546*, Vicenza
- BYAM SHAW 1967  
J. Byam Shaw, *Paintings by Old Masters at Christ Church, Oxford*, London
- BYAM SHAW 1976  
J. Byam Shaw, *Drawings by Old Masters at Christ Church, Oxford*, Oxford
- BYRNE 1977  
J.S. Byrne, 'Du Cerceau drawings', *Master Drawings*, XV, pp. 147-61  
*Calendar of Letters, Despatches and State Papers Relating to the Negotiations between England and Spain (1553)*, XI, ed. R. Tyler, London 1916  
*Calendar of State Papers, Domestic (1611-18)*, ed. M.A.E. Green, London 1858  
*Calendar of State Papers, Venetian (1610-13)*, XII, ed. H.F. Brown, London 1905  
*Calendar of State Papers, Venetian (1621-3)*, XVII, ed. A.B. Hinds, London 1911  
*Calendar of State Papers, Venetian (1625-6)*, XIX, ed. A.B. Hinds, London 1913  
*Calendar of State Papers, Venetian (1626-8)*, XX, ed. A.B. Hinds, London 1914
- CALVESI 1971  
M. Calvesi, 'Caravaggio o la ricerca della salvezza', *Storia dell'arte*, IX/X, pp. 93-142
- CALVI 1808  
J.A. Calvi, *Notizie della vita e delle opere del Cavaliere Gioan Francesco Barbieri: detto Il Guercino da cento, celebre pittore*, Bologna
- CAMBRIDGE 1985  
J. Stock and D. Scrase, *Philip Pouncey: The Achievement of a Connoisseur*.



- Italian Old Master Drawings, Fitzwilliam Museum
- CAMBRIDGE 2006  
D. Scrase *et al.*, *A Touch of the Divine. Drawings by Federico Barocci in British Collections* (exh. cat.), Fitzwilliam Museum
- CAMPBELL (L.) 1990  
L. Campbell, *Renaissance Portraits: European Portrait-Painting in the Fourteenth, Fifteenth and Sixteenth Centuries*, New Haven and London
- CAMPBELL (T.) 1996  
T. Campbell, 'School of Raphael Tapestries in the collection of Henry VIII', *Burlington Magazine*, cxxxviii, pp. 69–78
- CAMPBELL (T.) 2002  
T. Campbell, *Tapestry in the Renaissance: Art and Magnificence* (exh. cat.), Metropolitan Museum of Art, New York
- CAMPORI 1870  
G. Campori, *Raccolta di cataloghi ed inventarii inediti di quadri, statue, disegni, bronzi, dorerie, smalti, medaglie, avorii, ecc. dal secolo XV al secolo XIX*, Modena
- CANDIOLI 1768  
G. Candioli, *Descrizione delle pitture, sculture ed architetture, che si osservano nella città di Mantova e ne' suoi contorni*, Mantua
- CANOVA 1975  
G. D. Canova and R. Palluchini, *L'opera completa del Lotto*, Milan
- CANTELLI 1983  
G. Cantelli, *Repertorio della pittura fiorentina del Seicento*, Fiesole
- CAPACCIO 1630  
G. C. Capaccio, *Il Forastiero*, Naples
- CARDIFF 1998  
M. Evans (ed.) *et al.*, *Princes as Patrons. The Art Collections of the Princes of Wales from the Renaissance to the Present Day* (exh. cat.), National Museum and Gallery
- CARDINALE *et al.* 2005  
M. Cardinale, M. de Ruggieri and C. Falcucci, 'Incisions in Caravaggio's working process, from the illumination of the subject to the depiction of shadows: A revolution without heirs?', *Technologische Studien, Kunsthistorisches Museum Vienna*, II, pp. 51–7
- CARROLL 1971  
E. Carroll, 'Some drawings by Salviati formerly attributed to Rosso Fiorentino', *Master Drawings*, ix, pp. 15–37
- CARTARI 1556  
V. Cartari, *Le imagini con la spositione de i dei de gli antichi*, Venice
- CARTARI 1571  
V. Cartari, *Le imagini con la spositione de i dei de gli antichi*, Venice
- CARTARI 1615 edn  
V. Cartari, *Le vere e nove imagini de gli dei delli antichi*, Padua
- CAST 1981  
D. Cast, *The Calumny of Apelles: A Study in the Humanist Tradition*, New Haven and London
- CASTAGNA AND LORENZONI 1989  
R. Castagna and A. M. Lorenzoni, 'Un presunto ritratto di Isabella d'Este eseguito da Giulio Romano', *Civiltà mantovana*, xxv, pp. 15–30
- Catholic Encyclopedia*  
*The Catholic Encyclopedia*, ed. Catholic University of America, 2006, an on-line publication (www.newadvent.org)
- CAUSA 2000  
S. Causa, *Battistello Caracciolo. L'opera completa*, Naples
- CELANO 1692  
C. Celano, *Notitie del bello, dell'antico, e del curioso della città di Napoli ... divisi in dieci giornate, etc.*, 6 vols., Naples
- CHAPPELL 1984  
M. L. Chappell, *Cristofano Allori* (exh. cat.), Palazzo Pitti, Florence
- CHAPPELL 1989  
M. L. Chappell, 'On some drawings by Cigoli', *Master Drawings*, xxvii, pp. 195–214
- CHAPPELL 1992  
M. L. Chappell, *Disegni di Ludovico Cigoli (1559–1613)* (exh. cat.), Uffizi, Florence
- CHASTEL 1975  
A. Chastel, 'L'"ardita capra"', *Arte veneta*, xxix, pp. 146–9
- CHENEY 1963a  
I. H. Cheney, 'Francesco Salviati (1510–1563)', Ph.D. thesis, New York University
- CHENEY 1963b  
I. H. Cheney, 'Francesco Salviati's North Italian journey', *Art Bulletin*, xlv, pp. 337–49
- CHENEY 1970  
I. H. Cheney, 'Notes on Jacopino del Conte', *Art Bulletin*, lii, pp. 32–40
- CHETTLE 1937  
G. H. Chettle, *The Queen's House, Greenwich, being the Fourteenth Monograph of the London Survey Committee*, Greenwich
- CHIARI 1982  
M. A. Chiari, *Incisioni da Tiziano*, Venice
- CHICAGO 1979  
C. Monbeig Goguel and F. Viatte, *Roman Drawings of the Sixteenth Century from the Musée du Louvre, Paris* (exh. cat.), Art Institute of Chicago
- CHIUSA 2001  
M. C. Chiusa, *Parmigianino*, Milan
- CHRISTIANSEN 1987  
K. Christiansen, 'Titianus (Per)fecit', *Apollo*, cxxv, pp. 190–96
- CIAMMITTI *et al.* 1998  
L. Ciammitti, S. F. Ostrow and S. Settis, *Dosso's Fate: Painting and Court Culture in Renaissance Italy*, Los Angeles
- CICERO 2001 edn  
M. T. Cicero, *Letters to Friends*, ed. and trans. D. R. Shackleton-Bailey, Cambridge, MA and London
- CINOTTI 1983  
M. Cinotti, *Michelangelo Merisi detto il Caravaggio: Tutte le opere*, Bergamo
- CLAPP 1916  
F. M. Clapp, *Jacopo Carucci da Pontormo. His Life and Work*, New Haven and London
- CLARENDON 1888 edn  
E. Hyde, 1st Earl of Clarendon, *The History of the Rebellion and Civil Wars in England*, ed. W. D. MacCray, 6 vols., Oxford
- CLARK 1930–1  
K. Clark, 'Venetian Drawings in Windsor Castle', *Old Master Drawings*, v, pp. 63–5
- CLARK AND PEDRETTI 1968–9  
K. Clark and C. Pedretti, *Drawings by Leonardo da Vinci in the Collection of Her Majesty The Queen at Windsor Castle*, 3 vols., London
- CLAYTON 1995  
M. Clayton, *Poussin: Works on Paper*, Houston and London
- CLAYTON 1999  
M. Clayton, *Raphael and His Circle. Drawings from Windsor Castle*, London
- CLERICI BAGOZZI 1989  
N. Clerici Bagozzi, 'Lorenzo Garbieri', in *La Pittura in Italia. Il Seicento*, II, eds. M. Gregori and E. Schleier, Milan, pp. 753–4
- CLEVELAND 1971  
R. E. Spear *et al.*, *Caravaggio and his Followers* (exh. cat.), Cleveland Museum of Art
- COCKE 1972  
R. Cocke, *Pier Francesco Mola*, Oxford
- COCKE 1984  
R. Cocke, *Veronese's Drawings. A Catalogue Raisonné*, London
- COHEN (C. E.) 1973  
C. E. Cohen, 'Drawings by Pomponio Amalteo', *Master Drawings*, xi, pp. 239–67
- COHEN (C. E.) 1980  
C. E. Cohen, *The Drawings of Giovanni Antonio da Pordenone*, Florence
- COHEN (C. E.) 1996  
C. E. Cohen, *The Art of Giovanni Antonio da Pordenone*, 2 vols., Cambridge
- COHEN (R. AND A.) 2000  
R. and A. Cohen, *Italian Paintings from the Fourteenth to Eighteenth Centuries*, Trafalgar Galleries, London
- COLI 1989  
B. Coli, 'Lorenzo Lotto e il ritratto cittadino', in *Il ritratto e la memoria. Materiali 1*, ed. A. Gentile, Rome, pp. 183–204
- COLLINS BAKER 1929  
C. H. Collins Baker, *Catalogue of the Pictures at Hampton Court*, Glasgow
- COLLINS BAKER 1937  
C. H. Collins Baker, *Catalogue of the Principal Pictures in the Royal Collection at Windsor Castle*, 8 vols., London
- COLVIN 1963–82  
H. M. Colvin (ed.), *The History of the King's Works*, 6 vols., London
- CONTI 1893  
C. Conti, *La prima reggia di Cosimo I de' Medici nel Palazzo già della Signoria di Firenze*, Florence
- COONEY AND MALAFARINA 1976  
P. J. Cooney and G. Malafarina, *L'opera completa di Annibale Carracci*, Milan
- COPERTINI 1932  
G. Copertini, *Il Parmigianino*, 2 vols., Parma
- COPERTINI 1959  
G. Copertini, 'Curiose elaborazioni della Madonna di Loreto di Raffaello a San Marino e a Parma', *Parma per l'arte*, ix, pp. 99–103
- CORRADINI 1979  
S. Corradini, 'La quadreria di Gian Maria Roscioli', *Antologia di belle arti*, III, pp. 192–6
- CORTESI BOSCO 1987  
F. Cortesi Bosco, *Il coro intarsiato di Lotto e Capoferri per Santa Maria Maggiore in Bergamo. Lettere e documenti*, 2 vols., Bergamo
- CORTI 1989  
L. Corti, *Vasari. Catalogo completo dei dipinti*, Florence
- COSNAC 1884  
Gabriel-Jules, Count of Cosnac, *Les Richesses du Palais Mazarin*, Paris
- COSTAMAGNA 1994  
P. Costamagna, *Pontormo*, Milan
- COSTELLO 1981  
J. Costello, 'Caravaggio, Lizard and Fruit', in *Art the Ape of Nature: Studies in Honor of H. W. Janson*, eds. M. Barasch and L. Freeman Sandler, New York, pp. 375–86

- COUTTS 1985–6  
H. Coutts, review of Cocke 1984, *Master Drawings*, xxiii–xxiv, pp. 398–404
- COX-REARICK 1964  
J. Cox-Rearick, *The Drawings of Pontormo*, 2 vols., Cambridge
- COX-REARICK 1996  
J. Cox-Rearick, *The Collection of Francis I*, New York
- COX-REARICK 2005  
J. Cox-Rearick, 'Pontormo and Bronzino', *Burlington Magazine*, cxlvii, pp. 211–13
- COX-REARICK AND FREEDBERG 1983  
J. Cox-Rearick and S. J. Freedberg, 'A Pontormo (partly) recovered', *Burlington Magazine*, cxxv, pp. 520–27
- CREMONA 1985  
M. Gregori (ed.), *I Campi e la cultura artistica cremonese del Cinquecento* (exh. cat.), Santa Maria della Pietà and Museo Civico
- CREMONA 1997  
G. Bora and M. Zlatohlávek, *I segni dell'arte: Il Cinquecento da Praga a Cremona* (exh. cat.), Museo Civico Ala Ponzone
- CRESPI 1769  
L. Crespi, *Vite de' pittori bolognesi non descritti nella Felsina pittrice*, Rome
- CRINO AND NICHOLSON 1961  
A. M. Crino and B. Nicholson, 'Further documents relating to Orazio Gentileschi', *Burlington Magazine*, ciii, pp. 144–5
- CROPPER 1976  
E. Cropper, 'On beautiful women, Parmigianino, *Petrarchismo* and the vernacular style', *Art Bulletin*, lviii, pp. 374–94
- CROPPER 1984a  
E. Cropper, 'New documents concerning Domenichino's *Last Communion of St Jerome*', *Burlington Magazine*, cxxvi, pp. 149–51
- CROPPER 1984b  
E. Cropper, *The Ideal of Painting. Pietro Testa's Düsseldorf Notebook*, Princeton
- CROPPER 1986  
E. Cropper, 'The beauty of woman: Problems in the rhetoric of Renaissance portraiture', *Rewriting the Renaissance. The Discourses of Sexual Difference in Early Modern Europe*, eds. M. W. Ferguson, M. Quilligan and N. J. Vickers, Chicago and London, pp. 175–90
- CROPPER 1988  
E. Cropper, *Pietro Testa* (exh. cat.), Philadelphia Museum of Art; Arthur M. Sackler Museum, Cambridge, MA
- CROPPER 1992  
E. Cropper, 'Artemisia Gentileschi, la pittura', in *Barocco al femminile*, ed. G. Calvi, Rome, pp. 191–218
- CROPPER 2000  
E. Cropper (ed.), *The Diplomacy of Art. Artistic Creation and Politics in Seicento Italy*, Milan
- CROSATO LARCHER 1962  
L. Crosato Larcher, *Gli affreschi nelle ville venete del Cinquecento*, Treviso
- CROSATO LARCHER 1969: L. Crosato Larcher, 'Note su Benedetto Caliari', *Arte veneta*, xxxiii, pp. 115–30
- CROSATO LARCHER 1988  
L. Crosato Larcher, 'I piaceri della villa nel Pozzoserrato', in Mason Rinaldi and Luciani 1988, pp. 71–8
- CROSATO LARCHER 1990  
L. Crosato Larcher, 'La bottega di Paolo Veronese', in *Nuovi studi su Paolo Veronese*, ed. M. Gemin, Venice, pp. 256–65
- CROWE AND CAVALCASELLE 1871  
J. A. Crowe and G. B. Cavalcaselle, *A History of Painting...*, London
- CROWE AND CAVALCASELLE 1912  
J. A. Crowe and G. B. Cavalcaselle, *A History of Painting in North Italy... from the Fourteenth to the Sixteenth Century*, ed. T. Borenius, 3 vols., London
- CRUICKSHANKS 2000  
E. Cruickshanks (ed.), *The Stuart Courts*, Stroud
- CUDDY 1987  
N. Cuddy, 'The revival of the entourage: The bedchamber of James I, 1603–1625', *The English Court: From the Wars of the Roses to the Civil War*, ed. D. Starkey, London and New York, pp. 173–225
- CUST 1913  
L. Cust, 'Notes on pictures in the Royal Collections', *Burlington Magazine*, xxiii, pp. 150–62, 267–76
- CUST AND COOK 1906  
L. Cust and H. Cook, 'Notes on pictures in the Royal Collections, Article IX – "The Lovers" at Buckingham Palace', *Burlington Magazine*, ix, pp. 70–79
- D'ACHIARDI 1908  
P. D'Achiardi, *Sebastiano del Piombo*, Rome
- DACOS 1969  
N. Dacos, *La découverte de la Domus Aurea et la formation des grotesques à la Renaissance*, London
- DACOS 1982  
N. Dacos, 'Ni Polidoro, ni Peruzzi: Maturino', *Revue de l'art*, lvii, pp. 9–28
- DACOS 1986  
N. Dacos, *Le Logge di Raffaello: Maestro e bottega di fronte all'antico*, Rome
- DACOS AND FURLAN 1987  
N. Dacos and C. Furlan, *Giovanni da Udine, 1487–1561*, Udine
- DALLASTA AND CECCHINELLI 1999  
F. Dallasta and C. Cecchinelli, *Bartolomeo Schedoni, pittore emiliano*, Parma
- DANESI SQUARZINA 1997–8  
S. Danesi Squarzina, 'The collections of Cardinal Benedetto Giustiniani', *Burlington Magazine*, cxxxix, pp. 766–91; cxl, pp. 102–18
- DANESI SQUARZINA 2003  
S. Danesi Squarzina, *La collezione Giustiniani*, 3 vols., Turin
- DAVARI 1891  
S. Davari, *Federico Gonzaga e la famiglia Paleologa del Monferrato 1515–1533*, Geneva
- DAVIDSON 1963  
B. Davidson, 'Early drawings by Perino del Vaga, part one', *Master Drawings*, 1 (3), pp. 3–16
- DAVIES (M.) 1986  
M. Davies, *The Earlier Italian Schools*, London (2nd edn)
- DAVIES (R.) 1907  
R. Davies, 'An Inventory of the Duke of Buckingham's Pictures, etc.', at York House in 1635', *Burlington Magazine*, x, pp. 379–82
- DAVIS 1986  
B. W. Davis, *The Drawings of Ciro Ferri*, New York
- DBI  
*Dizionario Biografico degli Italiani*, Rome, 1960–
- DE DOMENICI 1742–5  
B. De Domenici, *Vite de' pittori, scultori ed architetti napoletani*, 3 vols., Naples
- DEGRAZIA 1984  
D. DeGrazia, *Correggio and his Legacy: Sixteenth-Century Emilian Drawings* (exh. cat.), National Gallery of Art, Washington DC; Galleria Nazionale, Parma
- DEGRAZIA 1991  
D. DeGrazia, *Bertoia, Mirola and the Farnese Court*, Bologna
- DEL BRAVO 1994  
C. Del Bravo, 'L'Equicola e Il Dosso', *Artibus et Historiae*, xv, pp. 71–82
- DELLA PERGOLA 1955–9  
P. della Pergola, *Galleria Borghese: I dipinti*, 2 vols., Rome
- DELOGU 1928  
G. Delogu, *G. B. Castiglione, detto il Grechetto*, Bologna
- DEL VITA 1929  
A. Del Vita, *Il Libro delle Ricordanze di Giorgio Vasari*, Arezzo
- DE MARTINO 2003  
F. De Martino, 'Profilo di Anastasio Fontebuoni', *Studi romani*, li, pp. 71–91
- DEMPSEY 1986  
C. Dempsey, 'The Carracci reform of painting', in Washington 1986b, pp. 237–54
- DE TOLNAY 1943–60  
C. De Tolnay, *Michelangelo*, 5 vols., Princeton
- DE TOLNAY 1975–80  
C. De Tolnay, *Corpus dei disegni di Michelangelo*, 4 vols., Novara
- DETROIT 2002  
C. Acidini Luchinat et al., *The Medici, Michelangelo, and the Art of Late Renaissance Florence* (exh. cat.), Detroit Institute of Arts; Palazzo Strozzi, Florence; Art Institute of Chicago
- DE VECCHI 1970  
P. De Vecchi, *L'opera completa di Tintoretto*, Milan
- DÉZALLIER D'ARGENVILLE 1762  
A.-J. Dézallier D'Argenville, *Abrégé de la vie des plus fameux peintres*, 4 vols., Paris
- DIEZ 1997  
R. Diez, 'Le Quarantore: Una predica figurata', in *La Festa a Roma dal Rinascimento al 1870*, ed. M. Fagiolo, 2 vols., Turin and Rome, ii, pp. 84–97
- DIFEDERICO 1983  
F. DiFederico, *The Mosaics of St Peter's*, University Park, PA and London
- DI GIAMPAOLO 1974  
M. Di Giampaolo, 'Per il Malosso disegnatore', *Arte illustrata*, vii (57), pp. 18–35
- DI GIAMPAOLO 1976  
M. Di Giampaolo, 'Una scheda per il Malosso', *Antichità viva*, xv (5), pp. 20–21
- DI GIAMPAOLO 1989  
M. Di Giampaolo (ed.), *Disegni Emiliani del Rinascimento*, Modena
- DI GIAMPAOLO 1989–90  
M. Di Giampaolo, 'Da Venezia a Bologna: Un importante disegno di Agostino Carracci', *Prospettiva*, lvii–lx, pp. 153–5
- DI GIAMPAOLO 1991  
M. Di Giampaolo, *Parmigianino: Catalogo completo dei dipinti*, Florence
- DI GIAMPAOLO AND MUZZI 1993  
M. Di Giampaolo and A. Muzzi, *Correggio: Catalogo completo dei dipinti*, Florence
- DOBAY 1991  
K. Dobay, *Studien zu Tintoretto und die florentinische Skulptur der Michelangelo-Nachfolge*, Bern
- DODSLEY 1761  
R. and J. Dodsley, *London, and its Environs described*, 6 vols., London



- DONATI 1941  
U. Donati, 'Tre fontane berniniane', *L'Urbe*, VI (2), pp. 11-13
- DREYER 1967  
P. Dreyer, 'Pietro Lucatelli', *Jahrbuch der Berliner Museen*, IX, pp. 232-73
- DUFOUR AND FRANZONE 1999  
F. Dufour and M. Franzone, *Villa Pallavicino delle Peschiere*, Genoa
- DUNKERTON 2004  
J. Dunkerton, 'Bellini's technique', in *The Cambridge Companion to Giovanni Bellini*, ed. P. Humfrey, Cambridge and New York, pp. 195-225
- DUNKERTON *et al.* 2002  
J. Dunkerton, N. Penny and M. Spring, 'The technique of Garofalo's paintings at the National Gallery', *National Gallery Technical Bulletin*, XXIII, pp. 20-41
- DÜSSELDORF 2006  
J. Harten and J. H. Marten (eds.), *Caravaggio. Originale und Kopien im Spiegel der Forschung* (exh. cat.), Museum Kunst Palast
- DUSSLER 1942  
L. Dussler, *Sebastiano del Piombo*, Basel
- DUSSLER 1959  
L. Dussler, *Die Zeichnungen des Michelangelo*, Berlin
- DUSSLER 1971  
L. Dussler, *Raphael. A Critical Catalogue of his Pictures, Wall-Paintings and Tapestries*, London
- ECHOLS 1995  
R. Echols, 'Giovanni Galizzi and the problem of the young Tintoretto', *Artibus et Historiae*, XXXI, pp. 69-110
- EDINBURGH 1994  
A. Weston-Lewis *et al.*, *Raphael: The Pursuit of Perfection* (exh. cat.), National Gallery of Scotland
- EDINBURGH 1998  
A. Weston-Lewis (ed.), *Effigies and Ecstasies. Roman Baroque Sculpture and Design in the Age of Bernini* (exh. cat.), National Gallery of Scotland
- EDINBURGH 2004  
P. Humfrey, T. Clifford, A. Weston-Lewis and M. Bury, *The Age of Titian. Venetian Renaissance Art from Scottish Collections* (exh. cat.), National Gallery of Scotland
- EDMOND 1980  
M. Edmond, 'Limners and picture-makers: New light on the lives of miniaturists and large-scale portrait-painters working in London in the sixteenth and seventeenth centuries', *Walpole Society*, XLVII, pp. 60-219
- EGAN 1961  
P. Egan, 'Concert scenes in musical paintings of the Italian Renaissance' *Journal of the American Musicological Society*, XIV (2), pp. 184-95
- EKSERDJIAN 1997  
D. Ekserdjian, *Correggio*, New Haven and London
- EKSERDJIAN 2001  
D. Ekserdjian, 'Parmigianino and the Antique', *Apollo*, CLIV (473), pp. 42-50
- EMILIANI 1975  
A. Emiliani, *Mostra di Federico Barocci* (exh. cat.), Museo Civico, Bologna
- EMILIANI 1985  
A. Emiliani, *Federico Barocci*, 2 vols., Bologna
- ENGGASS 1956  
R. Enggass, 'Baciccio: Three little-known paintings', *Paragone*, VII (73), pp. 30-35
- ENGGASS 1964a  
R. Enggass, 'Addenda to Baciccio: I', *Burlington Magazine*, CVI, pp. 76-9
- ENGGASS 1964b  
R. Enggass, 'Lanfranco Drawings at Capodimonte', *Burlington Magazine*, CVI, pp. 286-9
- ENGGASS 1964c  
R. Enggass, *The Painting of Baciccio, Giovanni Battista Gaulli*, University Park, PA
- ETTLINGER 1991  
H. S. Ettliger, 'A postscript to Inigo Jones - "Puritanissimo fiero"', *Burlington Magazine*, CXXXIII, p. 776
- EVELYN 1955 edn  
J. Evelyn, *Diary*, ed. E. S. de Beer, 6 vols., Oxford
- FADDA 2004  
E. Fadda, *Michelangelo Anselmi*, Turin
- FAGIOLO DELL'ARCO 1970  
M. Fagiolo dell'Arco, *Il Parmigianino: Un saggio sull'ermetismo nel Cinquecento*, Rome
- FAGIOLO DELL'ARCO 1997  
M. Fagioli dell'Arco, *La Festa a Roma*, 2 vols., Rome
- FAGIOLO DELL'ARCO 1998  
M. Fagioli dell'Arco, 'Strutture effimere di Pietro da Cortona', in *Pietro da Cortona. Atti del convegno internazionale*, eds. C. L. Frommel and S. Schütze, Rome, pp. 262-9
- FARANDA 1986  
F. Faranda, *Ludovico Cardi detto il Cigoli*, Rome
- FAVARETTO 1972  
I. Favaretto, 'Andrea Mantova Benavides: Inventario delle antichità di casa Mantova Benavides - 1645', *Bollettino del Museo Civico di Padova*, n.s., LXI, pp. 35-164
- FAVARETTO 1990  
I. Favaretto, *Arte antica e cultura anti-quaria nelle collezioni venete al tempo della Serenissima*, Rome
- FAVARETTO AND TRAVERSARI 1993  
I. Favaretto and G. Traversari, *Tesori di scultura greca a Venezia: Raccolte private del '500 al Museo archeologico*, Venice
- FEINBERG 2002  
L. J. Feinberg, 'The Studiolo of Francesco I reconsidered', in *Detroit 2002*, pp. 47-65
- FEINBLATT 1960  
E. Feinblatt, 'D. M. Canuti and Giuseppe Rolli: Further studies for frescoes', *Master Drawings*, VII, pp. 164-8
- FERINO-PAGDEN 1994  
S. Ferino-Pagden, *La prima donna del mondo: Isabella d'Este, Fürstin und Mäzenatin der Renaissance* (exh. cat.), Kunsthistorisches Museum, Vienna
- FERMOR 1996  
S. Fermor, *The Raphael Tapestry Cartoons. Narrative, Decoration, Design*, London
- FERRARI 2003  
D. Ferrari, *Le Collezioni Gonzaga: L'inventario dei beni del 1540-1542*, Milan
- FERRARI AND SCAVIZZI 1992  
O. Ferrari and G. Scavizzi, *Luca Giordano: L'opera completa*, 2 vols., Naples
- FERRARI AND SCAVIZZI 2003  
O. Ferrari and G. Scavizzi, *Luca Giordano: Nuove ricerche e inediti*, Naples
- FIAMMENO 1630  
C. Fiammeno, *Castelleonea, cioè historia di Castelleone*, Cremona
- FINET 1656  
J. Finet, *Finetti Philoxenis: Some Choice Observations of Sir John Finett Knight and Master of Ceremonies to the Two Last Kings*, London
- FINET 1987 edn  
J. Finet, *Ceremonies of Charles I: The Note Books of John Finet 1628-1641*, ed. A. J. Loomie, New York
- FIOCCO 1913  
G. Fiocco, 'La Cappella del Crocifisso in San Marcello', *Bollettino d'arte*, VII, pp. 87-94
- FIOCCO 1926-7  
G. Fiocco, 'Piccoli maestri - La pittura bresciana del Cinquecento a Padova', *Bollettino d'arte*, VI, pp. 305-23
- FIORAVANTI BARALDI 1993  
A. M. Fioravanti Baraldi, *Il Garofalo. Benvenuto Tisi pittore (c. 1476-1559): Catalogo generale*, Ferrara
- FIORENTINI AND ROSENBERG 2002  
E. Fiorentini and R. Rosenberg, 'Baccio Bandinelli's self-portrait', *Print Quarterly*, XIX, pp. 34-44
- FIRESTONE 1942  
G. Firestone, 'The sleeping Christ Child in Italian Renaissance representations of the Madonna', *Marsyas*, II, pp. 43-62
- FISCHEL 1948  
O. Fischel, *Raphael*, 2 vols., London
- FISCHER PACE 1995  
U. V. Fischer Pace, 'Carlo Cesi als Zeichner', *Bulletin du Musée Hongrois des Beaux-Arts*, LXXXII, pp. 93-108
- FISCHER PACE 1997  
U. V. Fischer Pace, *Disegni del Seicento Romano* (exh. cat.), Uffizi, Florence
- FLEMING 1958  
J. Fleming, 'Cardinal Albani's drawings at Windsor: Their purchase by James Adam for George III', *Connoisseur*, CXLII, pp. 164-9
- FLETCHER 1981a  
J. Fletcher, 'Marcantonio Michiel: His friends and collection', *Burlington Magazine*, CXXIII, pp. 453-67
- FLETCHER 1981b  
J. Fletcher, 'Marcantonio Michiel, "che ha veduto assai"', *Burlington Magazine*, CXXIII, pp. 602-9
- FLORENCE 1956  
L. Marcucci, E. Micheletti, L. Berti and U. Baldini, *Mostra del Pontorno e del primo manierismo fiorentino* (exh. cat.), Palazzo Strozzi
- FLORENCE 1973  
N. Dacos, A. Giuliano and U. Pannuti (eds.), *Il Tesoro di Lorenzo Il Magnifico. Le gemme* (exh. cat.), Palazzo Medici Riccardi
- FLORENCE 1980  
L. Berti *et al.*, *Firenze e la Toscana dei Medici nell'Europa del Cinquecento: Il primato del disegno* (exh. cat.), Palazzo Strozzi
- FLORENCE 1986a  
C. Caneva, A. Cecchi, A. Natali and S. Padovani *et al.*, *Andrea del Sarto 1486-1530. Dipinti e disegni a Firenze* (exh. cat.), Palazzo Pitti
- FLORENCE 1986b  
M. Mosco *et al.* (eds.) *La Maddalena tra sacro e profano* (exh. cat.), Palazzo Pitti
- FLORENCE 1991  
R. Contini and G. Papi (eds.), *Artemisia* (exh. cat.), Casa Buonarroti
- FLORENCE 2002a  
F. Falletti and J. K. Nelson (eds.), *Venere e amore: Michelangelo e la nuova bellezza ideale - Venus and Love: Michelangelo and the new ideal of beauty* (exh. cat.), Galleria dell'Accademia
- FLORENCE 2002b  
E. Capretti and S. Padovani (eds.), *Domenico Puligo (1492-1527): Un protagonista dimenticato della pittura fiorentina* (exh. cat.), Palazzo Pitti
- FORCELLA 1869-84  
V. Forcella, *Iscrizioni delle chiese e d'altri edifici di Roma del secolo XI fino ai giorni nostri*, 14 vols., Rome

- FORLANI 1956  
A. Forlani, *Mostra di disegni di Jacopo Tintoretto e della sua scuola* (exh. cat.), Uffizi, Florence
- FORLANI 1959  
A. Forlani, *Mostra del Cigoli* (exh. cat.), Accademia degli Euteleti, San Miniato
- FORLANI 1962  
A. Forlani, *I disegni italiani del Cinquecento. Scuole fiorentina, senese, romana, umbra marchigiana e dell'Italia meridionale*, Venice
- FORSTER 1966  
K.W. Forster, *Pontormo*, Munich
- FOSSALUZZA 1985  
G. Fossaluzza, 'Vittore Belliniano, Fra' Marco Pensaben e Giovan Girolamo Savoldo: La Sacra Conversazione in San Nicolò a Treviso', *Studi trevisani*, II, 4, pp. 39-88
- FRANGI 1992  
F. Frangi, *Savoldo. Catalogo completo dei dipinti*, Florence
- FRANKFURT 1988  
S. Ebert-Schifferer, A. Emiliani and E. Schleier, *Guido Reni und Europa* (exh. cat.), Schirn Kunsthalle
- FRANKLIN 2004  
D. Franklin, *The Art of Parmigianino* (exh. cat.), National Gallery of Canada, Ottawa; Frick Collection, New York
- FREDERICKSEN 1998  
B. Fredericksen, 'Collecting Dosso: The trail of Dosso's paintings from the late sixteenth century onward', in Ciammitti *et al.* 1998, pp. 370-97
- FREEDBERG 1950  
S. J. Freedberg, *Parmigianino: His Works in Painting*, Cambridge, MA
- FREEDBERG 1963  
S. J. Freedberg, *Andrea del Sarto*, 2 vols., Cambridge, MA
- FREEDBERG 1990  
S. J. Freedberg, *Painting in Italy 1500-1600*, London (2nd edn)
- FREY 1909-11  
K. Frey, *Die Handzeichnungen Michelagniolos Buonarrotti*, 3 vols., Berlin
- FREY 1923-40  
K. Frey (ed.), *Der Literarische Nachlass Giorgio Vasaris*, 3 vols., Munich
- FRIEDLAENDER 1932  
W. Friedlaender, 'Some Carracci studies', *Burlington Magazine*, LXI, pp. 258-65
- FRIEDLAENDER 1955  
W. Friedlaender, *Caravaggio Studies*, Princeton and London
- FRIEDLÄNDER 1975  
M. J. Friedländer, *Early Netherlandish Painting*, XII, *Jan van Scorel and Pieter Coeck van Aelst*, Leyden
- FRÖHLICH-BUM 1913  
L. Fröhlich-Bum, 'Andrea Meldolla genannt Schiavone', *Jahrbuch der Kunsthistorischen Sammlungen des Allerhöchsten Kaiserhauses*, xxxi (3), pp. 137-220
- FRÖHLICH-BUM 1921  
L. Fröhlich-Bum, *Parmigianino und der Manierismus*, Vienna
- FROMMEL 1968  
C.L. Frommel, *Baldassare Peruzzi als Maler und Zeichner*, Vienna and Munich
- FRUTAZ 1992  
A. P. Frutaz, *Il complesso monumentale di Sant' Agnese*, 2nd edn, Rome
- FUMAGALLI 1994  
E. Fumagalli, *Palazzo Borghese. Committenza e decorazione privata*, Rome
- FURLAN 1988  
C. Furlan, *Il Pordenone*, Milan
- FURLAN 2000  
C. Furlan, *Dal Pordenone a Palma il Giovane: Devozione e pietà nel disegno veneziano del Cinquecento* (exh. cat.), ex-chiesa di San Francesco, Pordenone
- FUSCONI 1985  
G. Fusconi, 'Disegni decorativi di Johann Paul Schor', *Bollettino d'arte*, LXX, pp. 159-80
- FUSCONI 1986  
G. Fusconi, *Disegni decorativi del barocco romano* (exh. cat.), Gabinetto dei Disegni e delle Stampe, Rome
- GAERTRINGEN 2004  
R.H. von Gaertringen, *Italianische Gemälde im Stüdel 1300-1550. Toskana und Umbrien*, VI, Mainz
- GAETA BERTELÀ 1975  
G. Gaeta Bertelà, *Disegni di Federico Barocci* (exh. cat.), Uffizi, Florence
- GALICKA AND SYGIETYŃSKA 1992  
I. Galicka and H. Sygietyńska, 'A newly discovered self-portrait by Baccio Bandinelli', *Burlington Magazine*, cxxxiv, pp. 805-7
- GAMBA 1921  
C. Gamba, *Il Pontormo*, Florence
- GARAS 1967  
C. Garas, 'Le tableau du Tintoret du Musée de Budapest et le cycle peint pour l'empereur Rodolphe II', *Bulletin du Musée Hongrois des Beaux-Arts*, xxx, pp. 29-48
- GARCIA-ANDINO 1993  
P. Garcia-Andino, 'The hanging of paintings in the Privy Rooms at Whitehall Palace, according to Van der Doort's catalogue of pictures in the Collection of Charles I', MA thesis, Courtauld Institute of Art, London
- GARRARD 1980  
M.D. Garrard, 'Artemisia Gentileschi's Self-Portrait as the Allegory of Painting', *Art Bulletin*, LXII, pp. 97-112
- GARRARD 1989  
M. Garrard, *Artemisia Gentileschi: The Image of the Female Hero in Baroque Art*, Princeton
- GASH 2003  
J. Gash, *Caravaggio*, London (2nd edn)
- GELFAND 1995  
L. Gelfand, 'Girolamo Savoldo in the Cleveland Museum of Art: A question of mistaken identities', *Apollo*, cxli (397), pp. 14-19
- GENOA 1990  
G. Dillon *et al.*, *Il Genio di Giovanni Benedetto Castiglione, il Grechetto* (exh. cat.), Accademia Ligustica di Belle Arti
- GENOA 1995  
E. Gavazza, G. Nepi Sciré and G. Rotondi Terminiello (eds.), *Bernardo Strozzi, Genova 1581/82 - Venezia 1644* (exh. cat.), Palazzo Ducale
- GENTILI 1973  
A. Gentili, 'Problemi del simbolismo armonico nella cultura elisabettiana', *Il Simbolismo del Tempo: Studi di filosofia dell'arte*, ed. E. Castelli, Rome, pp. 59-102
- GERARDS-NELISSEN 1983  
I. Gerards-Nelissen, 'Federico Zuccaro and the Lament of Painting', *Simiolus*, XIII (1), pp. 44-53
- GERE 1965  
J.A. Gere, 'The decoration of the Villa Giulia', *Burlington Magazine*, cvii, pp. 198-206
- GERE 1969a  
J.A. Gere, *Taddeo Zuccaro. His Development Studied in his Drawings*, Chicago
- GERE 1969b  
J.A. Gere, *Dessins de Taddeo et Federico Zuccaro* (exh. cat.), Louvre, Paris
- GERE 1987  
J.A. Gere, *Drawings by Raphael and his Circle from British and North American Collections* (exh. cat.), Pierpont Morgan Library, New York
- GERE AND POUNCEY 1983  
J.A. Gere and P. Pouncey, *Italian Drawings in the Department of Prints and Drawings in the British Museum. Artists working in Rome, c.1550 to c.1640*, 2 vols., London
- GERSZI 1992  
T. Gerszi, 'The Draughtsmanship of Lodewijk Toeput', *Master Drawings*, xxx, pp. 367-95
- GHELFI 1997  
B. Ghelfi (ed.), *Il libro dei conti del Guercino 1629-1666*, Bologna
- GHIDIGLIA QUINTAVALLE 1958  
A. Ghidiglia Quintavalle 'L'Oratorio della Concezione a Parma', *Paragone*, IX (103), pp. 24-38
- GHIDIGLIA QUINTAVALLE 1960  
A. Ghidiglia Quintavalle, *Michelangelo Anselmi*, Parma
- GHIDIGLIA QUINTAVALLE 1963  
A. Ghidiglia Quintavalle, *Il Bertoia*, Milan
- GHIRARDI 1993  
A. Ghirardi, 'Note su Bartolomeo Passerotti, nell'età dei Carracci', *Accademia Clementina. Atti e memorie*, xxxii, pp. 153-68
- GHIRARDI 1995  
A. Ghirardi, 'Microstorie emiliane tra committenza, iconografia, devozione', in *La pittura in Emilia e in Romagna*, ed. V. Fortunati, 2 vols., Milan, II, pp. 278-300
- GIBBONS 1965  
F. Gibbons, 'Two allegories by Dosso for the court of Ferrara', *Art Bulletin*, XLVII, pp. 493-9
- GIBBONS 1968  
F. Gibbons, *Dosso and Battista Dossi: Court Painters at Ferrara*, Princeton
- GIBBONS 1977  
F. Gibbons, *Catalogue of Italian Drawings in the Art Museum, Princeton University*, 2 vols., Princeton
- GILBERT 1945  
C.E. Gilbert, 'Milan and Savoldo', *Art Bulletin*, xxvii (2), pp. 124-38
- GILBERT 1985  
C.E. Gilbert, 'Lo stile nelle firme del Savoldo', in Panazza 1985, pp. 21-8
- GILBERT 1986  
C.E. Gilbert, *The Works of Girolamo Savoldo. The 1955 Dissertation, with a Review of Research, 1955-1985*, New York
- GIORDANI 1851  
G. Giordani, 'San Paolo Apostolo in Bologna', *Le chiese parrocchiali della diocesi di Bologna*, Bologna 1844-51, IV, p. 94
- GLEISSNER 1994  
S. Gleissner, 'Reassembling a Royal art collection for the Restored King of Great Britain', *Journal of the History of Collections*, VI (1), pp. 103-15
- GNANN 1997  
A. Gnann, *Polidoro da Caravaggio (um 1499-1543): Die römischen Innendekorationen*, Munich
- GODI AND CIRILLO 1978  
G. Godi and G. Cirillo, *Studi su Giulio Campi*, Milan
- GOFFEN 1989  
R. Goffen, *Giovanni Bellini*, New Haven and London



- GOLAHNY 1996  
A. Golahny (ed.), *The Eye of the Poet: Studies in the Reciprocity of the Visual and Literary Arts from the Renaissance to the Present*, Lewisburg, PA, and London
- GOLDNER 1988  
G. Goldner, *The J. Paul Getty Museum. Catalogue of the Collections. European Drawings 1*, Malibu
- GOLDNER 1998  
G. Goldner, 'Two new drawings by Andrea del Sarto', *Master Drawings*, xxxvi, pp. 29–32
- GOLDNER AND HENDRIX 1992  
G. Goldner and L. Hendrix, *The J. Paul Getty Museum. Catalogue of the Collections. European Drawings 2*, Malibu
- GOLDSCHMIDT 1911  
F. Goldschmidt, *Pontorno, Rosso und Bronzino: Ein Versuch zur Geschichte der Raumdarstellung*, Leipzig
- GOMBRICH 1966  
E. H. Gombrich, *Norm and Form: Studies in the Art of the Renaissance*, London
- GOMBRICH 1981  
E. H. Gombrich, "'That rare Italian master ...': Giulio Romano, court architect, painter and impresario", in London 1981, pp. 77–85
- GORI GANDELLINI 1771  
G. Gori Gandellini, *Notizie storiche degli intagliatori*, 3 vols., Siena
- GOULD 1975  
C. Gould, 'Notes on Parmigianino's *Mystic Marriage of St Catherine*', *Burlington Magazine*, cxvii, pp. 230–33
- GOULD 1976  
C. Gould, *The Paintings of Correggio*, London
- GOULD 1994  
C. Gould, *Parmigianino*, New York and London
- GRAF 1976  
D. Graf, *Kataloge des Kunstmuseums Düsseldorf. Die Handzeichnungen von Guglielmo Cortese und Giovanni Battista Gaulli*, Düsseldorf
- GRAF 1999–2000  
D. Graf, 'Liguria Triumphans. Un capolavoro di Giovanni Battista Gaulli, mai eseguito', in *El Siglo de los Genoveses* (exh. cat.), eds. P. Boccardo and C. di Fabio, Palazzo Ducale, Genoa, pp. 344–63
- GREGORI 1977  
M. Gregori, 'Note su Cristofano Allori', in M. G. C. Dupré Dal Poggetto and P. Dal Poggetto (eds.), *Scritti di storia dell'arte in onore di Ugo Procacci*, II, pp. 520–6
- GREGORI 1990  
M. Gregori (ed.), *Pittura a Cremona dal Romanico al Settecento*, Milan
- GREGORI 1991  
M. Gregori (ed.), *Pittura a Bergamo dal Romanico al Neoclassicismo*, Milan
- GREGOROVIVUS 1948 edn  
F. Gregorovius, *Lucrezia Borgia: A chapter from the morals of the Italian Renaissance*, ed. L. Goldscheider, London
- GRONAU 1928  
G. Gronau, 'Alfonso d'Este und Tizian', *Jahrbuch der Kunsthistorischen Sammlungen in Wien*, n.s. II, pp. 233–46
- GRONAU 1936  
G. Gronau, *Documenti artistici urbinati*, Florence
- GUARINO 2002  
S. Guarino, *L'Arianna di Guido Reni* (exh. cat.), Musei Capitolini, Rome and Pinacoteca Nazionale, Bologna
- HADELN 1922  
D. von Hadeln, 'Einige wenig bekannte Werke des Tintoretto', *Zeitschrift für Bildende Kunst*, cxvii, pp. 93–7
- HADELN 1926  
D. von Hadeln, 'Some paintings and drawings by Tintoretto', *Burlington Magazine*, XLVIII, pp. 114–17
- HALL 2000  
J. Hall, *The World as Sculpture. The Changing Status of Sculpture from the Renaissance to the Present Day*, London
- HARPRATH 1984  
R. Harprath, 'Ippolito Andreasi as a draughtsman', *Master Drawings*, xxii, pp. 3–28
- HARTT 1944  
F. Hartt, 'Raphael and Giulio Romano', *Art Bulletin*, xxvi, pp. 67–94
- HARTT 1958  
F. Hartt, *Giulio Romano*, 2 vols., New Haven (2nd edn 1981)
- HARTT 1971  
F. Hartt, *The Drawings of Michelangelo*, London
- HASKELL 1989a  
F. Haskell, 'Introduction', in F. Haskell et al., *Il Museo Cartaceo di Cassiano dal Pozzo: Cassiano naturalista*, Ivrea
- HASKELL 1989b  
F. Haskell, 'Charles I's collection of pictures', in MacGregor 1989, pp. 203–31
- HASKELL 1989c  
F. Haskell, 'Artemisi's Revenge?', review of Garrard 1989, *New York Review of Books*, 20 July 1989, pp. 36–8
- HASKELL AND PENNY 1981  
F. Haskell and N. Penny, *Taste and the Antique: The Lure of Classical Sculpture 1500–1900*, New Haven and London
- HAZLITT 1903  
W. Hazlitt, *The Collected Works of William Hazlitt*. ix: *The Principal Picture-Galleries in England; Notes on a Journey through France and Italy; Miscellaneous Essays on the Fine Arts*, eds. A. R. Waller and A. Glover, London
- HEIDEMAN 1989  
J. Heideman, 'St Catherine of Siena's life and thought: A fresco cycle by Giovanni de' Vecchi in the Rosary Chapel of Santa Maria sopra Minerva in Rome', *Arte cristiana*, LXXVII, pp. 451–64
- HEIDEMAN 1993  
J. Heideman, 'Giovanni de' Vecchi's fresco cycle and its commissioners in the Rosary Chapel in Santa Maria sopra Minerva in Rome', in *The Power of Imagery. Essays on Rome, Italy and Imagination*, ed. P. van Kessel, Rome, pp. 149–62
- HEIKAMP 1957  
D. Heikamp, 'Vicende di Federigo Zuccari', *Rivista d'arte*, xxxii, pp. 175–232
- HEINEMANN 1962  
F. Heinemann, *Giovanni Bellini e i Belliniani*, 2 vols., Venice
- HENDY AND GOLDSCHIEDER 1945  
P. Hendy and L. Goldscheider, *Giovanni Bellini*, Oxford, London and New York
- HENNEN 1995  
I. C. Hennen, 'Karl zu Pferde': *Ikologische Studien zu Anton van Dycks Reiterporträts Karls I. von England*, Frankfurt am Main
- HERBET 1896  
F. Herbet, *Les Graveurs de l'École de Fontainebleau (Annales de la Société historique et archéologique du Gâtinais)*, Fontainebleau
- HERKLOTZ 1999  
I. Herklotz, *Cassiano dal Pozzo und die Archäologie des 17. Jahrhunderts*, Munich
- HERMANN FIORE 1979  
K. Hermann Fiore, 'Die Fresken Federico Zuccaris in seinem römischen Künstlerhaus', *Römisches Jahrbuch für Kunstgeschichte*, xviii, pp. 35–112
- HERVEY (J.) 1931 edn  
Lord J. Hervey, *Some materials towards memoirs of the reign of King George II*, ed. R. Sedgwick, 3 vols., London
- HERVEY (M. F. S.) 1921  
M. F. S. Hervey, *The Life, Correspondence and Collections of Thomas Howard, Earl of Arundel*, Cambridge
- HIBBARD 1971  
H. Hibbard, *Carlo Maderno and Roman Architecture 1580–1630*, London
- HIBBARD 1983  
H. Hibbard, *Caravaggio*, London
- HILL (G. F.) 1930  
G. F. Hill, *A Corpus of Italian Medals of the Renaissance before Cellini*, 2 vols., London
- HILL (R.) 2003  
R. Hill, 'The ambassador as art agent: Sir Dudley Carleton and Jacobean collecting', in *The Evolution of English Collecting: Receptions of Italian Art in the Tudor and Stuart Periods*, ed. E. Chaney, New Haven and London, pp. 240–55
- HILLIARD 1981 edn  
N. Hilliard, *A Treatise Concerning the Arte of Limning together with A more Compendious Discourse Concerning ye Art of Limning*, eds. E. Norgate, R. K. R. Thornton and T. G. S. Cain, Ashington
- HILLS 2004  
P. Hills, 'Bellini's colour', in Humfrey 2004, pp. 182–94
- HINKS 1953  
R. P. Hinks, *Michelangelo Merisi da Caravaggio. His Life, his Legend, his Works*, London
- HIRST 1981  
M. Hirst, *Sebastiano del Piombo*, Oxford and New York
- HIRST 1988  
M. Hirst, *Michelangelo Draftsman* (exh. cat.), National Gallery of Art, Washington DC
- HOFFMANN 1967  
P. Hoffmann, 'Scultori e stuccatori a Villa Giulia. Inediti di Federico Brandani', *Commentari*, xviii (1), pp. 48–66
- HOGARTH 1753  
W. Hogarth, *An Analysis of Beauty*, London
- HOLBERTON 1993  
P. Holberton, 'The Pastoral or Fête champêtre in the early sixteenth century', in Manca 1993, pp. 245–64
- HOLBERTON 1994  
P. Holberton, 'Varieties of Giorgionismo', in *New Interpretations of Venetian Renaissance Painting*, ed. F. Ames-Lewis, London, pp. 31–42
- HOLLSTEIN 1947–  
F. W. H. Hollstein, *Dutch and Flemish Etchings, Engravings and Woodcuts*, 66 vols., Amsterdam (in course of updating as *The New Hollstein*)
- HOLLSTEIN 1954  
F. W. H. Hollstein, *German Engravings, Etchings and Woodcuts, c. 1400–1700*, 28 vols., Amsterdam
- HÖLTGE 1996  
K. Höltge, *Die Freskenprogramme der Pallavicino-Paläste*, Frankfurt
- HOPE 1983  
C. Hope, 'The early biographies of Titian', in Manca 1993, pp. 167–98
- HÖPER 1987  
C. Höper, *Bartolomeo Passarotti (1529–1592)*, 2 vols., Worms

- HOWARTH 1981  
D. Howarth, ‘“Mantua Peeces”:  
Charles I and the Gonzaga Collection’,  
in London 1981, pp. 95–100
- HOWARTH 1985  
D. Howarth, *Lord Arundel and his Circle*,  
New Haven and London
- HOWARTH 1989  
D. Howarth, ‘Charles I, sculpture and  
sculptors’, in MacGregor 1989,  
pp. 73–113
- HUMFREY 1985  
P. Humfrey, ‘The Bellinesque *Life of  
St Mark* cycle for the Scuola Grande  
di San Marco in Venice in its original  
arrangement’, *Zeitschrift für Kunst-  
geschichte*, XLVIII, pp. 225–42
- HUMFREY 1997  
P. Humfrey, *Lorenzo Lotto*, New Haven  
and London
- HUMFREY 1998  
P. Humfrey, ‘Two moments in Dosso’s  
career as a landscape painter’, in  
Ciammitti *et al.* 1998, pp. 201–18
- HUMFREY 2004  
P. Humfrey (ed.), *The Cambridge  
Companion to Giovanni Bellini*, Cambridge
- HUTCHINSON 1885  
L. Hutchinson, *Memoirs of the Life of  
Colonel Hutchinson*, 2 vols., London
- HUYGENS 1876  
C. Huygens, ‘Journal van Constantijn  
Huygens den zoon’, *Werken van het  
Historisch Genootschap*, n.s., XXIII
- IMORDE 1998  
J. Imorde, ‘Francesco Barberini Vice-  
Chancellor. The *Quarant’ore* decorations  
in San Lorenzo in Damaso of 1633’,  
in *Pietro da Cortona. Atti del convegno  
internazionale*, eds. C. L. Frommel and  
S. Schütze, Rome, pp. 53–61
- INGAMELLS 1985  
J. Ingamells, *The Wallace Collection.  
Catalogue of Pictures I: British, German,  
Italian, Spanish*, London
- ITALIAN LIST  
‘Catalogue of Paintings of the Italian  
School all in fine preservation, and in  
Carved Gilt Frames in modern & Elegant  
Taste’, manuscript list, n.c. (early  
nineteenth century), Surveyor’s Office,  
St James’s Palace (RCIN 1112568)
- IVANOFF 1963  
N. Ivanoff, ‘A bozzetto by Domenico  
Fetti’, *Connoisseur*, CLIV (619), pp. 38–41
- IVANOFF AND ZAMPETTI 1980  
N. Ivanoff and P. Zampetti, *Giacomo  
Negretti detto Palma il Giovane*, Bergamo
- IZAT 2006  
A. Izat, ‘Variants of Titian’s *Virgin and  
Child in a Landscape: A comparative  
study*’, *AIC Paintings Speciality Group  
Postprints*, XVIII, pp. 43–52
- JACOB 1971  
S. Jacob, ‘Pierre de Cortone et la  
décoration de la Galerie d’Alexandre VII  
au Quirinal’, *Revue de l’art*, XI, pp. 42–54
- JACOBSEN 1974  
M. A. Jacobsen, ‘Savoldo and Northern  
Art’, *Art Bulletin*, LVI, pp. 530–34
- JAFFÉ (D.) 1989  
D. Jaffé, ‘The Barberini circle’, *Journal  
of the History of Collections*, 1, pp. 119–48
- JAFFÉ (D.) 1997  
D. Jaffé, *Summary Catalogue of European  
Paintings in the J. Paul Getty Museum*,  
Los Angeles
- JAFFÉ (M.) 1987  
M. Jaffé, *Old Master Drawings from  
Chatsworth* (exh. cat.), Frick Art  
Museum, Pittsburgh and elsewhere
- JAFFÉ (M.) 1994  
M. Jaffé, *The Devonshire Collection of  
Italian Drawings*, 4 vols., London
- JAMESON 1842  
A. Jameson, *Handbook to the Public  
Galleries of Art in and near London*,  
2 vols., London
- JAMESON 1902  
A. Jameson, *Legends of the Madonna*,  
London
- JENKINS 1994  
S. Jenkins, ‘A sense of history: The  
artistic taste of William III’, *Apollo*,  
CXL (390), pp. 4–9
- JERVIS 1997  
S. Jervis, ‘Furniture for the first Duke of  
Buckingham’, *Furniture History*, XXXIII,  
pp. 57–74
- JOANNIDES 1983  
P. Joannides, *The Drawings of Raphael*,  
Oxford
- JOANNIDES 1985  
P. Joannides, ‘The early easel paintings  
of Giulio Romano’, *Paragone*, XXXVI  
(425), pp. 17–46
- JOANNIDES 1996  
P. Joannides, *Michelangelo and His  
Influence. Drawings from Windsor Castle*  
(exh. cat.), National Gallery of Art,  
Washington DC and elsewhere
- JOANNIDES 2001  
P. Joannides, *Titian to 1518: The Assump-  
tion of Genius*, New Haven and London
- JOHNSTON 1996  
C. Johnston, ‘Two drawings by  
Alessandro Tiarini for the apse in San  
Domenico, Bologna’, in *Hommage au  
Dessin. Mélanges offerts à Roseline Bacou*,  
ed. M. T. Carracciolo, Rimini, pp. 325–9
- KEACH 1978  
W. Keach, ‘Cupid disarmed, or Venus  
wounded? An Ovidian source for  
Michelangelo and Bronzino’, *Journal of  
the Warburg and Courtauld Institutes*, XLI,  
pp. 327–31
- KEITH 2001  
L. Keith, ‘Andrea del Sarto’s *The Virgin  
and Child with Saint Elizabeth and Saint  
John the Baptist*: Technique and critical  
reputation’, *National Gallery Technical  
Bulletin*, XXII, pp. 42–53
- KEITH 2003  
L. Keith, ‘Giulio Romano and *The Birth  
of Jupiter*: Studio practice and reputa-  
tion’, *National Gallery Technical Bulletin*,  
XXIV, pp. 38–49
- KEMP 1981  
M. Kemp, *Leonardo da Vinci. The  
Marvellous Works of Nature and Man*,  
Cambridge, MA
- KENNEDY 1983  
W. J. Kennedy, *Jacopo Sannazaro and  
the Uses of Pastoral*, Hanover, NH
- KERN 2000  
H. Kern, *Through the Labyrinth. Designs  
and Meanings over 5000 Years*, Munich  
and London
- KIDWELL 1993  
C. Kidwell, *Sannazaro and Arcadia*,  
London
- KIEFER (F.) 1979  
F. Kiefer, ‘The conflation of Fortune  
and Occasio in Renaissance thought  
and iconography’, *Journal of Medieval  
and Renaissance Studies*, IX, pp. 1–27
- KIEFER (M.) 2000  
M. Kiefer, ‘*Michelangelo riformato*:  
*Pellegrino Tibaldi in Bologna*, Hildesheim
- KIEVEN 1993  
E. Kieven, *Von Bernini bis Piranesi* (exh.  
cat.), Staatsgalerie, Stuttgart
- KING 2006  
C. King, ‘An etching and Lelio Orsi’s  
house’, *Print Quarterly*, XXIII, pp. 176–82
- KITSON 1978  
M. Kitson, *Claude Lorrain: Liber Veritatis*,  
London
- KLAUNER 1991  
F. Klauner, ‘Zu Veroneses Buckingham-  
Serie’, *Wiener Jahrbuch für Kunst-  
geschichte*, XLIV, pp. 107–19
- KLIEMANN AND ROHLMANN 2004  
J. Kliemann and M. Rohlmann,  
*Italian Frescoes. High Renaissance and  
Mannerism, 1510–1600*, New York and  
London
- KOLSKY 1984  
S. Kolsky, ‘Images of Isabella d’Este’,  
*Italian Studies*, XXXIX, pp. 47–62
- KRYZA-GERSCH 1998  
C. Kryza-Gersch, ‘Leandro Bassano’s  
portrait of Tiziano Aspetti’, *Burlington  
Magazine*, CXL, pp. 265–7
- KUNTZ 1999  
M. Kuntz, ‘Federico Zuccari, Gregory  
XIII, and the vault frescoes of the  
Cappella Paolina’, in *Der Maler Federico  
Zuccari: Ein römischer Virtuoso von  
europäischem Ruhm*, eds. M. Winner and  
D. Heikamp, Munich, pp. 221–9
- KUNZE 1997  
M. Kunze, *Daniel Seiter. Die Zeichnungen*  
(exh. cat.), Barockmuseum, Salzburg
- KUNZE 2000  
M. Kunze, *Daniel Seiter. Die Gemälde*,  
Munich and Berlin
- KURZ 1955  
O. Kurz, *Bolognese Drawings of the XVII  
and XVIII Centuries in the Collection of  
Her Majesty The Queen at Windsor Castle*,  
London (reprinted Bologna 1988 with  
appendix by H. McBurney)
- LAFRANCONI 1998  
M. Lafranconi, ‘Antonio Tronsarelli:  
A Roman collector of the late sixteenth  
century’, *Burlington Magazine*, CXL,  
pp. 537–50
- LAING 1995  
A. Laing, *In Trust for the Nation. Paintings  
from the National Trust Houses* (exh. cat.),  
National Gallery, London
- LANGDON 1998  
H. Langdon, *Caravaggio. A Life*, London
- LANGMUIR 1981  
E. Langmuir, ‘“*L’audaci imprese...*”:  
Niccolò dell’Abate’s frescoes from  
Orlando Furioso’, *Storia dell’arte*, XLII,  
pp. 139–50
- LARSSON 1968  
L. O. Larsson, ‘Lorenzo Lotto’s Bildnis  
des Andrea Odoni in Hampton Court.  
Eine typologische und ikonographische  
Studie’, *Konsthistorisk Tidskrift*, XXXVII,  
pp. 21–33
- LASCHKE 1993  
B. Laschke, *Fra Giovan Angelo da  
Montorsoli: Ein Florentiner Bildhauer des  
16. Jahrhunderts*, Berlin
- LAVIN 1968  
I. Lavin, *Bernini and the Crossing of  
St Peter’s*, New York
- LAW 1881 & 1898  
E. Law, *The Royal Gallery of Hampton  
Court*, London
- LAZZARO 1990  
C. Lazzaro, *The Italian Renaissance  
Garden: From the Conventions of Planting,  
Design, and Ornament to the Grand  
Gardens of the Sixteenth Century in Italy*,  
New Haven and London
- LECCHINI GIOVANNONI 1970  
S. Lecchini Giovannoni, *Mostra di  
disegni di Alessandro Allori* (exh. cat.),  
Uffizi, Florence
- LECCHINI GIOVANNONI 1991  
S. Lecchini Giovannoni, *Alessandro  
Allori*, Turin
- LEFÉBURE 1993  
A. Lefébure, ‘La tenture de *L’Histoire de  
Scipion*: Un nouveau regard’, *Revue du  
Louvre*, XLIII (5–6), pp. 81–7



- LEGRAND 1994  
C. Legrand, *Le dessin à Bologne 1580–1620: La réforme des trois Carracci* (exh. cat.), Louvre, Paris
- LEHMANN 1967  
J.M. Lehmann, 'Domenico Fetti. Leben und Werk des römischen Malers', Ph.D. thesis, Johann-Wolfgang-Goethe University, Frankfurt
- LEONE DE CASTRIS 2001  
P. Leone de Castris, *Polidoro da Caravaggio. L'opera completa*, Naples
- LEUSCHNER 1994  
E. Leuschner, 'Giordanos graphische Vorlagen – Überlegungen zu Bildern in Frankfurt und Braunschweig', *Pantheon*, LII, pp. 184–9
- LEVEY 1962  
M. Levey, 'Charles I and Baglione', *Burlington Magazine*, CIV, pp. 344–7
- LEVEY 1964  
M. Levey, *The Later Italian Pictures in the Collection of Her Majesty The Queen* (1st edn), London
- LEVEY 1967  
M. Levey, 'Sacred and profane significance in two paintings by Bronzino', in *Studies in Renaissance and Baroque Art presented to Anthony Blunt on his 60th birthday*, eds. J. Courtauld et al., London and New York, pp. 30–33
- LEVEY 1991  
M. Levey, *The Later Italian Pictures in the Collection of Her Majesty The Queen* (2nd edn; 1st edn 1964), Cambridge
- LEWINE AND WITTKOWER 1967  
M.J. Lewine and R. Wittkower, *Masters of the Loaded Brush: Oil Sketches from Rubens to Tiepolo*, New York
- LIGHTBOWN 1989  
R. Lightbown, 'Charles I and the tradition of princely collecting', in MacGregor 1989, pp. 53–72
- LILIUS 1981  
H. Lilius, *Villa Lante al Gianicolo: L'architettura e la decorazione pittorica*, 2 vols., Rome
- LITTERI 2000  
T. Litteri, 'Paris Nogari, pittore manierista romano', *Storia dell'arte*, XCIX, pp. 23–54
- LLOYD 1991  
C. Lloyd, *The Queen's Pictures: Royal Collections through the Centuries*, (exh. cat.), National Gallery, London
- LO BIANCO 1982  
A. Lo Bianco, 'La decorazione delle fabbricche religiose di Castelgandolfo', in *L'arte per i papi e per i principi nella campagna romana*, Rome, II, pp. 115–47
- LOCKYER 1981  
R. Lockyer, *Buckingham: The Life and Political Career of George Villiers, First Duke of Buckingham, 1592–1628*, London
- LOGAN (A.M.) 1979  
A.M. Logan, *The 'Cabinet' of the Brothers Gerard and Jan Reynst*, Amsterdam, Oxford and New York
- LOGAN (M.) 1894  
M. Logan, *Guide to the Italian Pictures at Hampton Court*, London
- LOISEL 2000  
C. Loisel, *Gli affreschi dei Carracci: Studi e disegni preparatori* (exh. cat.), Palazzo Magnani, Bologna
- LOISEL 2004  
C. Loisel, *Musée du Louvre, Département des Arts Graphiques, Inventaire Général des Dessins Italiens VII: Ludovico, Agostino, Annibale Carracci*, Paris
- LOISEL-LEGRAND 1997  
C. Loisel-Legrand, 'Dessins d'Annibale, 1588–1594', *Nuovi studi*, III, pp. 41–51
- LONDON 1946  
A. Blunt et al. (eds.), *Catalogue of the Exhibition of the King's Pictures* (exh. cat.), Royal Academy of Arts
- LONDON 1960  
E.K. Waterhouse et al., *Italian Art and Britain* (exh. cat.), Royal Academy of Arts
- LONDON 1970  
K. Garlick and D. Sutton, *Italian Drawings from the Ashmolean Museum, Oxford* (exh. cat.), Wildenstein Gallery
- LONDON 1975  
J. Gere and N. Turner, *Drawings by Michelangelo* (exh. cat.), British Museum
- LONDON 1980  
A.G. Somers Cocks et al., *Princely Magnificence. Court Jewels of the Renaissance, 1500–1630* (exh. cat.), Victoria and Albert Museum
- LONDON 1981  
D. Chambers and J. Martineau (eds.), *Splendours of the Gonzaga* (exh. cat.), Victoria and Albert Museum
- LONDON 1982  
J. Martineau and C. Whitfield (eds.), *Painting in Naples 1606–1705. From Caravaggio to Giordano* (exh. cat.), Royal Academy of Arts; National Gallery of Art, Washington DC
- LONDON 1983a  
D. King (ed.), *The Eastern Carpet in the Western World from the Fifteenth to the Seventeenth Century* (exh. cat.), Hayward Gallery
- LONDON 1983b  
J. Martineau and C. Hope (eds.), *The Genius of Venice 1500–1600* (exh. cat.), Royal Academy of Arts
- LONDON 1984  
P.D. Matthiesen et al. (eds.), *From Borso to Cesare d'Este: The School of Ferrara 1450–1628* (exh. cat.), Matthiesen Fine Art
- LONDON 1991a  
N. Turner and C. Plazzotta, *Drawings by Guercino from British Collections* (exh. cat.), British Museum
- LONDON 1991b  
M. Helston and T. Henry (eds.), *Guercino in Britain: Paintings from British Collections* (exh. cat.), National Gallery
- LONDON 1992  
E. Llewellyn and C. Romalli, *Drawing in Bologna 1500–1600* (exh. cat.), Courtauld Institute Galleries
- LONDON 1993  
N. Turner (ed.), *The Paper Museum of Cassiano dal Pozzo* (exh. cat.), British Museum
- LONDON 1995  
K. Hearn et al., *Dynasties. Painting in Tudor and Jacobean England, 1530–1630* (exh. cat.), Tate Gallery
- LONDON 1999  
G. Finaldi et al., *Orazio Gentileschi at the Court of Charles I* (exh. cat.), National Gallery; Museo de Bellas Artes, Bilbao; Prado, Madrid
- LONDON 2000  
C. Bambach et al., *Correggio and Parmigianino, Master Draughtsmen of the Renaissance* (exh. cat.), British Museum; Metropolitan Museum of Art, New York
- LONDON 2001a  
J. Shearman, S. Gritt, A. MacGregor and A. Turpin, *Andrea del Sarto. The Botti Madonna* (exh. cat.), Courtauld Institute of Art
- LONDON 2001b  
A. Laing et al., *Clerics and Connoisseurs. The Rev. Matthew Pilkington, the Cobbe Family and the Fortunes of an Irish Art Collection through Three Centuries* (exh. cat.), Kenwood House
- LONDON 2001c  
B.L. Brown et al., *The Genius of Rome, 1592–1623* (exh. cat.), Royal Academy of Arts; Palazzo Venezia, Rome
- LONDON 2002  
J. Roberts (ed.), *Royal Treasures. A Golden Jubilee Celebration* (exh. cat.), Queen's Gallery
- LONDON 2003a  
D. Jaffé et al., *Titian* (exh. cat.), National Gallery
- LONDON 2003b  
S. Doran et al. (eds.), *Elizabeth* (exh. cat.), National Maritime Museum
- LONDON 2004  
H. Chapman, T. Henry and C. Plazzotta, *Raphael. From Urbino to Rome* (exh. cat.), National Gallery
- LONDON 2005a  
V. Abbate et al., *Caravaggio. The Final Years* (exh. cat.), National Gallery
- LONDON 2005b  
A. Bond and J. Woodall, *Self Portrait: Renaissance to Contemporary* (exh. cat.), National Portrait Gallery; Art Gallery of New South Wales, Sydney
- LONGHI 1916  
R. Longhi, 'Gentileschi, padre e figlia', *L'arte*, XIX, pp. 245–314
- LONGHI 1960  
R. Longhi, 'Uno sguardo alle fotografie della Mostra: Italian Art and Britain alla Royal Academy di Londra', *Paragone*, XI (125), pp. 59–61
- LÓPEZ-REY 1963  
J. López-Rey, *Velázquez*, London
- LÓPEZ TORRIJOS 1985  
R. López Torrijos, *La mitología en la pintura española del Siglo de Oro*, Madrid
- LOS ANGELES 1994  
C. Burlingham, M. Grivel and H. Zerner, *The French Renaissance in Prints from the Bibliothèque Nationale de France* (exh. cat.), Armand Hammer Museum of Art and Cultural Center; Metropolitan Museum of Art, New York; Bibliothèque Nationale de France, Paris
- LOS ANGELES 2001  
O. Ferrari et al., *Luca Giordano 1634–1705* (exh. cat.), Los Angeles County Museum of Art; Castel Sant'Elmo and Museo di Capodimonte, Naples; Kunsthistorisches Museum, Vienna
- LUCAN 1928 edn  
Lucan, *The Civil War*, Books I–X, trans. J.D. Duff, London
- LUCCO 1980  
M. Lucco, *L'opera completa di Sebastiano del Piombo*, Milan
- LUCCO 1989  
M. Lucco, *Le tre età dell'uomo della Galleria Palatina* (exh. cat.), Palazzo Pitti, Florence
- LUCCO 1990  
M. Lucco, 'Savoldo', *Osservatorio delle arti*, v, pp. 88–92
- LUCCO 1996–9  
M. Lucco (ed.), *La Pittura nel Veneto. Il Cinquecento*, 3 vols., Milan
- LUDWIG 1903  
G. Ludwig, 'Archivalische Beiträge zur Geschichte der venezianischen Malerei', *Jahrbuch der Königlich-Preussischen Kunstsammlungen*, XXIV (Beiheft), pp. 1–109
- LUGANO 1989  
G. Briganti et al., *Pier Francesco Mola* (exh. cat.), Museo Cantonale d'Arte; Musei Capitolini, Rome

- LUGANO 1999  
M. Kahn-Rossi and M. Franciolli (eds.), *Il giovane Borromini* (exh. cat.), Museo Cantonale d'Arte
- LUGT 1921  
F. Lugt, *Les Marques de Collections de Dessins et d'Estampes*, Amsterdam
- LUGT 1956  
F. Lugt, *Les Marques de Collections de Dessins et d'Estampes. Supplément*, The Hague
- LULOFS 1993  
H. Lulofs, 'Heavenly images in the churches of Rome. Stage scenography for the Forty Hours Devotion during the seventeenth and eighteenth century as a spectacular alternative to street carnival', in *The Power of Imagery*, ed. P. van Kessel, Rome, pp. 163-72
- LUZIO 1887  
A. Luzio, *I Precettori di Isabella d'Este*, Ancona
- LUZIO 1913  
A. Luzio, *La Galleria dei Gonzaga venduta all'Inghilterra nel 1627-28. Documenti degli archivi di Mantova e Londra raccolti ed illustrati*, Milan
- LUZIO AND RENIER 1890  
A. Luzio and R. Renier, 'Delle relazioni di Isabella d'Este Gonzaga con Ludovico e Beatrice Sforza', *Archivio storico lombardo*, xvii, pp. 74-119, 346-99, 619-74
- LUZIO AND RENIER 1896  
A. Luzio and R. Renier, 'Il lusso di Isabella d'Este', *Nuova antologia. Rivista di scienze lettere ed arti*, 4th series, lxi, pp. 441-69
- MACANDREW 1972  
H. Macandrew, 'Baciccio's early drawings: A group from the artist's first decade in Rome', *Master Drawings*, x, pp. 111-25
- MCCORQUODALE 1976  
C. McCorquodale, 'Some paintings and drawings by Carlo Dolci in British collections', *Kunst des Barock in der Toskana: Studien zur Kunst unter den letzten Medici*, Munich, pp. 313-20
- MCCORQUODALE 1977  
C. McCorquodale, 'Carlo Dolci's *David with the head of Goliath*', *Connoisseur*, cxvii (787), pp. 55-9
- MCCORQUODALE 1979  
C. McCorquodale, *Painting in Florence 1600-1700* (exh. cat.), Royal Academy of Arts, London; Fitzwilliam Museum, Cambridge
- MACÉ DE LÉPINAY 1980  
F. Macé de Lépinay, 'Sassoferrato dessinateur', *Paragone*, xxxi (363), pp. 67-84
- MCEVANSONEYA 1986  
P. McEvansoneya, 'A note on the Duke of Buckingham's inventory', *Burlington Magazine*, cxxviii, p. 607
- MCEVANSONEYA 1987  
P. McEvansoneya, 'Some documents concerning the patronage and collections of the Duke of Buckingham', *Rutgers Art Review*, viii, pp. 27-38
- MCEVANSONEYA 1996a  
P. McEvansoneya, 'Vertue, Walpole and the documentation of the Buckingham collection', *Journal of the History of Collections*, viii (1), pp. 1-14
- MCEVANSONEYA 1996b  
P. McEvansoneya, 'The sequestration and dispersal of the Buckingham collection', *Journal of the History of Collections*, viii (2), pp. 133-54
- MCEVANSONEYA 2003  
P. McEvansoneya, 'Italian paintings in the Buckingham Collection', in *The Evolution of English Collecting: Receptions of Italian Art in the Tudor and Stuart Periods*, ed. E. Chaney, New Haven and London, pp. 315-6
- MCGRATH (E.) 1978  
E. McGrath, 'The painted decoration of Rubens's House', *Journal of the Warburg and Courtauld Institutes*, xli, pp. 245-77
- MCGRATH (R.L.) 1962  
R. L. McGrath, 'The "old" and "new" illustrations for Cartari's *Imagini de i dei degli antichi*. A study of "paper archaeology" in the Italian Renaissance', *Gazette des Beaux-Arts*, lix, pp. 213-26
- MACGREGOR 1989  
A. MacGregor (ed.), *The Late King's Goods. Collections, Possessions and Patronage of Charles I in the Light of the Commonwealth Sale Inventories*, London and Oxford
- MACIOCE 2002  
S. Macioce (ed.), *Giovanni Baglione, 1566-1644: Pittore e biografo di artisti*, Rome
- MACLEOD 1972-87  
M. D. Macleod, *Luciani Opera*, 4 vols., Oxford
- MACLURE 1998  
I. Maclure, 'The history of painting conservation and the Royal Collection', in *Studies in the History of Painting Restoration*, ix, eds. C. Sitwell and S. Staniforth, London, pp. 85-96
- MADDICOTT 1999  
H. Maddicott, 'A Collection of the Interregnum period. Philip, Lord Viscount Lisle, and his purchases from the "Late King's Goods", 1649-1660', *Journal of the History of Collections*, xi (1), pp. 1-24
- MADOCKS 1984  
S. Madocks, "'Trop de beautez découvertes" - new light on Guido Reni's late *Bacchus and Ariadne*', *Burlington Magazine*, cxxvi, pp. 544-7
- MADOCKS LISTER 2000  
S. Madocks Lister, "'Trumperies brought from Rome". Barberini gifts to the Stuart Court in 1635', in *The Diplomacy of Art. Artistic Creation and Politics in Seicento Italy*, vii, ed. E. Cropper, Milan, pp. 151-76
- MADRID 2002  
J. Brown and J. Elliott (eds.), *The Sale of the Century: Artistic Relations between Spain and Great Britain, 1604-1655* (exh. cat.), Museo del Prado
- MAGURN 1955  
R. S. Magurn (trans. and ed.), *The Letters of Peter Paul Rubens*, Cambridge, MA
- MAHON 1949-50  
D. Mahon, 'Notes on the Dutch Gift to Charles II, parts 1-3', *Burlington Magazine*, xci, pp. 303-5, 349-50 and xcii, pp. 12-18
- MAHON 1957  
D. Mahon, 'Afterthoughts on the Carracci exhibition', *Gazette des Beaux-Arts*, xlix, pp. 193-207
- MAHON 1968a  
D. Mahon, *Il Guercino. Catalogo critico dei disegni* (exh. cat.), Palazzo dell'Archiginnasio, Bologna
- MAHON 1968b  
D. Mahon, *Il Guercino. Catalogo critico dei dipinti* (exh. cat.), Palazzo dell'Archiginnasio, Bologna
- MAHON AND TURNER 1989  
D. Mahon and N. Turner, *The Drawings of Guercino in the Collection of Her Majesty The Queen at Windsor Castle*, Cambridge and New York
- MAIORINO 1996  
G. Maiorino, 'Titian's Concert Champêtre and Sannazaro's Arcadia: Titology and the Invention of the Renaissance Portrait', in Golahny 1996, pp. 53-78
- MALACARNE AND SIGNORINI 1996  
G. Malacarne and R. Signorini, *Monete e medaglie di Mantova e dei Gonzaga dal XII al XIX secolo: Stemmi, imprese e motti gonzagheschi*, Milan
- MALAGOLI 1966  
E. Malagoli, 'The drawings of Casa Piola', *Burlington Magazine*, cviii, pp. 503-10
- MALAGUZZI VALERI 1894  
F. Malaguzzi Valeri, 'Nuovi documenti', *Archivio storico dell'arte*, vii, pp. 365-71
- MALVASIA 1678  
C. C. Malvasia, *Felsina pittrice: Vite de' pittori bolognesi*, 2 vols., Bologna
- MALVASIA 1686  
C. C. Malvasia, *Le pitture di Bologna*, Bologna
- MALVASIA 1841 edn  
C. C. Malvasia, *Felsina pittrice: Vite de' pittori bolognesi*, ed. G. Zanotti, 2 vols., Bologna
- MALVASIA 1969 edn  
C. C. Malvasia, *Le pitture di Bologna*, ed. A. Emiliani, Bologna
- MALVASIA 1971 edn  
C. C. Malvasia, *Felsina pittrice: Vite de' pittori bolognesi*, ed. M. Brascaglia, Bologna
- MALVASIA 1980 edn  
C. C. Malvasia, *The Life of Guido Reni*, trans. C. and R. Eggass, University Park, PA, and London
- MALVINA 1931  
B. Malvina, 'Vita e opere di Tiziano Aspetti', *Bolletino del Museo Civico di Padova*, vii, pp. 101-22
- MANCA 1993  
J. Manca (ed.), *Titian 500. Studies in the History of Art*, xlv, Washington DC, Hanover, NH and London
- MANDER 1604  
C. van Mander, *Het Schilder-Boeck*, 2 vols., Haarlem
- MANN 2005  
J. W. Mann (ed.), *Artemisia Gentileschi. Taking Stock*, Turnhout
- MANNINGS 2000  
D. Mannings, *Sir Joshua Reynolds. A Complete Catalogue of his Paintings*, 2 vols., New Haven and London
- MANTUA 1989  
E. H. Gombrich et al., *Giulio Romano* (exh. cat.), Palazzo Te and Palazzo Ducale
- MANTUA 1996  
E. A. Safarik et al., *Domenico Fetti, 1588/89-1623* (exh. cat.), Palazzo Te
- MANTUA 2001  
E. Parma et al., *Perino del Vaga: Tra Raffaello e Michelangelo* (exh. cat.), Palazzo Te
- MANTUA 2002  
R. Morselli et al., *Gonzaga: La Celeste Galleria*, 2 vols. 1: *L'esercizio del collezionismo*; 11: *Le raccolte* (exh. cat.) Palazzo Te and Palazzo Ducale
- MARABOTTINI 1969  
A. Marabottini, *Polidoro da Caravaggio*, 2 vols., Rome
- MARABOTTINI 1972  
A. Marabottini, 'Postilla a Polidoro', *Commentari*, xxiii, pp. 366-75
- MARANI AND PERINA 1965  
E. Marani and C. Perina, *Mantova: Le Arti*, iii: *Dalla metà del secolo XVI ai nostri giorni*, Mantua
- MARIETTE 1851-60  
P. J. Mariette, *Abecedario de P. J. Mariette et autres notes inédites de cet amateur sur les arts et les artistes: Ouvrage publié*



- d'après les manuscrits autographes, conservés au cabinet des estampes de la Bibliothèque impériale, et annoté, eds. P. de Chennevières and A. de Montaiglon, 6 vols., Paris
- MARIETTE 1969  
P. J. Mariette, *Les grands peintres*.  
I: *Ecoles d'Italie: notices biographiques et catalogues des œuvres reproduites par la gravure, XVIe – XVIIIe siècle*, Paris
- MARINELLI 2000  
S. Marinelli, *Cinque secoli di disegno veronese* (exh. cat.), Uffizi, Florence
- MARINI 1987  
M. Marini, *Caravaggio: Michelangelo Merisi da Caravaggio 'pictor praestantissimus': La tragica esistenza, la raffinata cultura*, Rome
- MARINO 1620  
G. B. Marino, *La Galeria*, Venice
- MARTIN (A. J.) 1995  
A. J. Martin, *Savoldos sogenannten 'Bildnis des Gaston de Foix'*, Sigmaringen
- MARTIN (A. J.) 2000  
A. J. Martin, "Amica e un albergo di virtuosi". La casa e la collezione de Andrea Odoni', *Venezia Cinquecento*, x (19), pp. 153–70
- MARTIN (G.) 1966  
G. Martin, 'Rubens and Buckingham's "fairy ile"', *Burlington Magazine*, cviii, pp. 613–18
- MARTIN (J.) 2004  
J. Martin, *Venice's Hidden Enemies. Italian Heretics in a Renaissance City*, Berkeley, CA and London
- MARTIN (J. R.) 1965  
J. R. Martin, *The Farnese Gallery*, Princeton
- MARTINDALE 1979  
A. Martindale, *The Triumphs of Caesar by Andrea Mantegna in the Collection of Her Majesty The Queen at Hampton Court*, London
- MARUBBI 1986  
M. Marubbi, *Vincenzo Civerchio. Contributo alla cultura figurativa cremasca nel primo Cinquecento*, Milan
- MARUCCHI 1956–7  
A. Marucchi (ed.), *Giulio Mancini, Considerazioni sulla pittura (1617–1621)*, 2 vols., Rome
- MASETTI 1962  
A. Masetti, 'Il Casino Mediceo e la pittura fiorentina del Seicento', *Critica dell'arte*, ix, pp. 1–27
- MASINI 1666  
A. Masini, *Bologna perlustrata*, Bologna
- MASON RINALDI 1984  
S. Mason Rinaldi, *Palma il Giovane: L'opera completa*, Milan
- MASON RINALDI AND LUCIANI 1988  
S. Mason Rinaldi and D. Luciani (eds.), *Toeput a Treviso: Ludovico Pozzoserrato, Lodewijk Toeput, pittore neerlandese nella civiltà veneta del tardo Cinquecento (atti del seminario Treviso, 6–7 novembre 1987)*, Asolo
- MASSING (A.) 1988  
A. Massing, 'Orazio Gentileschi's *Joseph and Potiphar's Wife*: A seventeenth-century use of bituminous paint', *Bulletin of the Hamilton Kerr Institute*, 1, pp. 89–104
- MASSING (J. M.) 1990  
J. M. Massing, *Du texte à l'image: La Calomnie d'Apelle et son iconographie*, Strasbourg
- MEIJER 1972–3  
B. W. Meijer, 'Harmony and satire in the work of Niccolò Frangipane: Problems in the depiction of music', *Simiolus*, vi (2), pp. 94–112
- MEIJER 1975  
B. W. Meijer, 'Paolo Fiammingo reconsidered', *Mededelingen van het Nederlands Instituut te Rome*, n.s. 2, xxxvii, pp. 117–30
- MENEGAZZI 1957  
L. Menegazzi, 'Ludovico Toeput (il Pozzoserrato)', *Saggie e memorie di storia dell'arte*, 1, pp. 165–223
- MENEGAZZI 1961  
L. Menegazzi, 'Giunte a Ludovico Pozzoserrato', *Arte veneta*, xv, pp. 119–26
- MENEGAZZI 1988  
L. Menegazzi, 'Grafica del Pozzoserrato', in Mason Rinaldi and Luciani 1988, pp. 65–70
- MENTA 2001  
L. Menta, 'Allegoria della città di Cremona', *Grafica d'arte*, xii (45), pp. 16–19
- MEYER ZUR CAPELLEN 2001  
J. Meyer zur Capellen, *Raphael. A Critical Catalogue of his Paintings*. I: *The Beginnings in Umbria and Florence c.1500–1508*, trans. S. B. Polter, Landshut
- MEYER ZUR CAPELLEN 2005  
J. Meyer zur Capellen, *Raphael. A Critical Catalogue of his Paintings*. II: *The Roman Religious Paintings, c.1508–1520*, trans. S. B. Polter, Landshut
- MEZZETTI 1974  
A. Mezzetti, 'Gli affreschi di Camillo Procaccini nell'abside di S. Prospero a Reggio Emilia', *Bollettino d'arte*, III–IV, pp. 183–93
- MICHEL 1982  
O. Michel, 'La décoration de la Galerie d'Urban VIII par Giovanni Angeloni', *Benedetto XIV (Prospero Lambertini). Atti del Convegno internazionale di studi*, 2 vols., Bologna, II, pp. 115–77
- MICHEL 2000 edn  
M. Michiel, *Notizia d'opere del disegno*, ed. T. Frimmel, Florence 2000
- MILANTONI 1994  
G. Milantoni, 'Lorenzo Garbieri', in *La scuola dei Carracci: Dall'accademia alla bottega di Ludovico*, eds. E. Negro and M. Pirondini, Modena, pp. 175–84
- MILLAR 1960  
O. Millar, 'Abraham van der Doort's Catalogue of the Collections of Charles I', *Walpole Society*, xxxvii
- MILLAR 1963  
O. Millar, *The Tudor, Stuart and Early Georgian Pictures in the Collection of Her Majesty The Queen*, London
- MILLAR 1972a  
O. Millar, 'The Inventories and Valuations of The King's Goods 1649–1651', *Walpole Society*, XLIII
- MILLAR 1972b  
O. Millar, *The Age of Charles I: Painting in England 1620–1649* (exh. cat.), Tate Gallery, London
- MILLAR 1977  
O. Millar, *The Queen's Pictures*, London
- MILLER 1985–6  
D. Miller, 'The drawings of Bartolomeo Schedoni: Toward a firmer definition of his drawing style and its chronology', *Master Drawings*, xxiii–xxiv, pp. 36–45
- MILLS 1983  
J. Mills, *Carpets in Paintings*, London
- MILWAUKEE 1989  
E. J. Mundy and E. Oursuff de Fernandez-Gimenez, *Renaissance into Baroque. Italian Master Drawings by the Zuccari, 1550–1600* (exh. cat.), Milwaukee Art Museum; National Academy of Design, New York
- MINONZIO 1982  
D. Minonzio, 'I monotipi di G. B. Castiglione', in *L'opera incisa di G. B. Castiglione*, ed. P. Bellini, Milan, pp. 204–30
- MITCHELL AND ROBERTS 1996  
P. Mitchell and L. Roberts, *A History of European Picture Frames*, London
- MODENA 2005  
S. Béguin and F. Piccinini (eds.), *Niccolò dell'Abate. Storie dipinte nella pittura del Cinquecento tra Modena e Fontainebleau* (exh. cat.), Fora Boario
- MOIR 1976  
A. Moir, *Caravaggio and his Copyists*, New York
- MOLTENI 1995  
M. Molteni, *Ercole de'Roberti*, Milan
- MONBEIG GOGUEL 1996  
C. Monbeig Goguel, 'Alphabet pour Roseline', in *Hommage au Dessin. Mélanges offerts à Roseline Bacou*, ed. M. T. Caracciolo, Paris, pp. 99–138
- MONBEIG GOGUEL 2000  
C. Monbeig Goguel, 'Francesco Salviati et ses modèles. A propos d'un dessin d'après l'antique retrouvé', in *Festschrift für Konrad Oberhuber*, eds. A. Gnann, H. Widauer, M. von Katja Gnann and B. Willinger, Milan, pp. 140–47
- MONGAN AND SACHS 1940  
A. Mongan and P. J. Sachs, *Drawings in the Fogg Museum of Art*, Cambridge, MA
- MONTAGU 1989  
J. Montagu, *Roman Baroque Sculpture*, New Haven and London
- MONTI 2000  
R. Monti, 'Un ritrovamento sartesco', *Critica d'arte*, v, pp. 45–62
- MORSELLI 2000  
R. Morselli, *Le Collezioni Gonzaga: L'elenco dei beni del 1626–1627*, Milan
- MORTARI 1992  
L. Mortari, *Francesco Salviati*, Rome
- MORTARI 1995  
L. Mortari, *Bernardo Strozzi*, 2nd edn, Rome
- MULLALY 1971  
T. Mullaly, *Disegni veronesi del Cinquecento* (exh. cat.), Fondazione Giorgio Cini, Venice
- MUNICH 2000  
C. Syre et al. (eds.), *Tintoretto: The Gonzaga Cycle* (exh. cat.), Alte Pinakothek
- NAGEL 2000  
A. Nagel, *Michelangelo and the Reform of Art*, Cambridge
- NAPLES 1964  
R. Causa and G. Mosca, *Disegni delle raccolte pubbliche napoletane. Lanfranco ai Santi Apostoli* (exh. cat.), Museo Nazionale di Capodimonte
- NATALI 1998  
A. Natali, *Andrea del Sarto: Maestro della 'maniera moderna'*, Milan
- NATALI AND CECCHI 1989  
A. Natali and A. Cecchi, *Andrea del Sarto: Catalogo completo dei dipinti*, Florence
- NEGRO (A.) 1994  
A. Negro, 'Un ciclo di affreschi inedito del Fontebuoni: le "Storie della Croce" a Rignano Flaminio', *Bollettino d'arte*, LXXIX, pp. 65–80
- NEGRO (E.) 1992  
E. Negro, 'Francesco Gessi', in Negro and Pirondini 1992, pp. 237–70
- NEGRO AND PIRONDINI 1992  
E. Negro and M. Pirondini, *La scuola di Guido Reni*, Modena
- NEGRO AND ROIO 2000  
E. Negro and N. Roio, *Bartolomeo Schedoni*, Modena
- NEGRO AND ROIO 2001  
E. Negro and N. Roio, *Lorenzo Costa 1460–1535*, Modena

- NEILSON 1977  
N.W. Neilson, 'Camillo Procaccino: Toward a reconstruction of the Emilian years', *Art Bulletin*, LIX, pp. 362-74
- NEILSON 1979  
N.W. Neilson, *Camillo Procaccino: Paintings and Drawings*, New York
- NESSELRATH 1987  
A. Nesselrath, 'The Venus Belvedere, an episode in restoration', *Journal of the Warburg and Courtauld Institutes*, L, pp. 205-14
- NETTUNO 1999  
R. Barbiellini Amidei, L. Carloni and C. Tempesta, *Andrea Sacchi: 1599-1661* (exh. cat.), Forte Sangallo
- NEW YORK 1967  
F. Stampfle and J. Bean, *Drawings from New York Collections. II: The Seventeenth Century in Italy* (exh. cat.), Pierpont Morgan Library
- NEW YORK 1985a  
K. Christiansen *et al.*, *The Age of Caravaggio* (exh. cat.), Metropolitan Museum of Art; Museo Nazionale di Capodimonte, Naples
- NEW YORK 1985b  
S. Boorsch and M. and R.A. Lewis (eds.), *The Engravings of Giorgio Ghisi* (exh. cat.), Metropolitan Museum of Art; Saint Louis Art Museum; Grunwald Center for the Graphic Arts, Los Angeles
- NEW YORK 1997  
C. Bambach and G. R. Goldner, *The Drawings of Filippino Lippi and his Circle* (exh. cat.), Metropolitan Museum of Art
- NEW YORK 1999a  
S. Walker and F. Hammond (eds.), *Ambiente Barocco. Life and the Arts in the Baroque Palaces of Rome* (exh. cat.), Bard Graduate Center for Studies in the Decorative Arts; Nelson-Atkins Museum of Art, Kansas City
- NEW YORK 1999b  
P. Humfrey, M. Lucco *et al.*, *Dosso Dossi. Court Painter in Renaissance Ferrara* (exh. cat.), Metropolitan Museum of Art; Civiche Gallerie d'Arte Moderna e Contemporanea, Ferrara; J. Paul Getty Museum, Los Angeles
- NEW YORK 2001  
K. Christiansen and J. Mann (eds.), *Orazio and Artemisia Gentileschi. Father and Daughter Painters in Baroque Italy* (exh. cat.), Metropolitan Museum of Art; Museo del Palazzo di Venezia, Rome; St. Louis Art Museum
- NEW YORK 2003  
C. Bambach *et al.*, *Leonardo da Vinci, Master Draftsman* (exh. cat.), Metropolitan Museum of Art
- NEW YORK 2004  
A. Bayer *et al.*, *Painters of Reality. The Legacy of Leonardo and Caravaggio in Lombardy* (exh. cat.), Metropolitan Museum of Art; Museo Civico Ala Ponzone, Cremona
- NEWCOME 1977  
M. Newcome, 'Paolo Gerolamo Piola', *Antologia di belle arti*, 1, pp. 37-56
- NEWCOME 1982  
M. Newcome, 'Prints after Domenico Piola', *Burlington Magazine*, CXXIV, pp. 609-18
- NEWTON 1988  
S.M. Newton, *The Dress of the Venetians, 1495-1525*, Aldershot and Brookfield, VT
- NICODEMI 1927  
G. Nicodemi, *Pier Francesco Mazzucchelli detto 'il Morazzone'*, Varese
- NICODEMI 1993  
G. Nicodemi, 'Disegni di Giovanni Battista Beinaschi', *Arte cristiana*, LXXXI, pp. 35-44
- NICOLINI 1925  
F. Nicolini, *L'arte Napoletana del Rinascimento e la lettera di Pietro Summonte a Marcantonio Michiel*, Naples
- NICOLSON 1965  
B. Nicolson, 'Later Italian Pictures in the Royal Collection', *Burlington Magazine*, CVII, pp. 475-6
- NICOLSON 1979  
B. Nicolson, *The International Caravaggesque Movement. Lists of Pictures by Caravaggio and his Followers throughout Europe from 1590-1650*, Oxford
- NIETO ALCAIDE 1965  
V.M. Nieto Alcaide, *Carlo Maratti: Cuarenta y tres dibujos de tema religioso*, Madrid
- NOEHLES 1969  
K. Noehles, 'Architekturprojekte Cortonas. Zum 300. Todesjahr des Künstlers', *Münchener Jahrbuch der Bildenden Kunst*, xx, pp. 171-206
- NOLLA 1987  
C. Nolla, 'Giovanni Paolo e Giuseppe Pesenti a Castelleone', *Paragone*, xxxviii (453), pp. 60-68
- NORMAN 1912  
P. Norman (ed.), 'Nicholas Hilliard, "The Art of Limning"', *Walpole Society*, 1, pp. 15-50
- NOVA 1988  
A. Nova, *The Artistic Patronage of Pope Julius III (1550-1555)*, New York and London
- NOVA 1994  
A. Nova, *Girolamo Romanino*, Turin
- OBERHUBER 1968  
K. Oberhuber, 'Hieronymus Cock, Battista Pittoni und Paolo Veronese in Villa Maser', *Munuscula Discipulorum. Kunsthistorische Studien Hans Kauffmann zum 70. Geburtstag, 1966*, eds. T. Buddensieg and M. Winner, Berlin, pp. 207-24
- OBERHUBER 1986  
K. Oberhuber, 'Raphael's drawings for the Loggia of Psyche in the Farnesina', in *Raffaello a Roma*, eds. C. Frommel and M. Winner, Rome, pp. 189-207
- OBERHUBER *et al.* 1983  
K. Oberhuber, S. Ferino Pagden, E. Knab and E. Mitsch, *Raphael. Die Zeichnungen*, Stuttgart
- OBERLIN 1967  
E. Waterhouse and H.L. Cooke, 'An exhibition of paintings, bozzetti and drawings by Baciccio' (exh. cat.), *Allen Memorial Art Museum Bulletin*, xxiv (2)
- O'CONNELL 1985  
S. O'Connell, 'Simon Gribelin (1661-1733), printmaker and metal-engraver', *Print Quarterly*, II, pp. 27-38
- OLSEN 1955  
H. Olsen, *Federico Barocci*, Stockholm
- OLSEN 1962  
H. Olsen, *Federico Barocci*, Copenhagen
- O'NEIL 2002  
M.S. O'Neil, *Giovanni Baglione: Artistic Reputation in Baroque Rome*, Cambridge
- ORLANDI 1753  
P.A. Orlandi, *Abecedario Pittorico: Contenenente le notizie de' professori di pittura, scoltura, ed architettura*, ed. P. Guarienti, Venice
- OSTROW 1968  
S. Ostrow, *Visions and Revisions* (exh. cat.), Rhode Island School of Design, Providence, RI
- OTTAWA 1982  
M. Cazort and C. Johnston, *Bolognese Drawings in North American Collections 1500-1800* (exh. cat.), National Gallery of Canada
- OTTAWA 2005  
D. Franklin *et al.*, *Leonardo da Vinci, Michelangelo, and the Renaissance in Florence* (exh. cat.), National Gallery of Canada
- OVID 1977-84 edn  
Ovid, *Metamorphoses*, trans. F.J. Miller, 6 vols., Cambridge, MA and London
- OXFORD 1985  
N. Penny *et al.*, *Patronage and Collecting in the Seventeenth Century: Thomas Howard, Earl of Arundel* (exh. cat.), Ashmolean Museum
- OXFORD 1996  
C. Robertson and C. Whistler, *Drawings by the Carracci from British Collections* (exh. cat.), Ashmolean Museum; Hazlitt, Gooden and Fox, London
- PACCAGNINI 1969  
G. Paccagnini, *Il Palazzo Ducale di Mantova*, Turin
- PACINI 1988  
P. Pacini, 'I "depositi" di Santa Maria Maddalena de' Pazzi e la diffusione delle sue immagini (1607-1668)', *Mitteilungen des Kunsthistorischen Institutes in Florenz*, xxxii, pp. 173-253
- PADOA RIZZO 1989  
A. Padoa Rizzo, 'L'altare della Compagnia dei Tessitori in San Marco a Firenze', *Antichità viva*, xxviii (4), pp. 17-24
- PADOVANI 1997  
S. Padovani, 'Genesi e fortuna di un dipinto perduto di Andrea del Sarto', in *Settanta studiosi italiani. Scritti per l'Istituto Germanico di Storia dell'Arte di Firenze*, eds. C. Acidini Luchinat *et al.*, Florence, pp. 205-14
- PALLUCCHINI 1969  
R. Pallucchini, *Tiziano*, 2 vols., Florence
- PALLUCCHINI 1981  
R. Pallucchini, *Da Tiziano a El Greco. Per la storia del manierismo a Venezia, 1540-1590* (exh. cat.), Palazzo Ducale, Venice
- PALLUCCHINI 1982  
R. Pallucchini, *Bassano*, Bologna
- PALLUCCHINI AND ROSSI 1974-82  
R. Pallucchini and P. Rossi, *Jacopo Tintoretto: L'opera completa*, Milan
- PALLUCCHINI AND ROSSI 1983  
R. Pallucchini and F. Rossi, *Giovanni Cariani*, Bergamo
- PALME 1957  
P. Palme, *The Triumph of Peace. A Study of the Whitehall Banqueting House*, Uppsala and London
- PALOMINO 1987 edn  
A. Palomino, *Lives of the Eminent Spanish Painters and Sculptors*, trans. N.A. Mallory, Cambridge
- PANAZZA 1985  
G. Panazza (ed.), *Giovanni Gerolamo Savoldo Pittore Bresciano (Atti del Convegno, Brescia, 21-22 May 1983)*, Brescia
- PANOFSKY 1939  
E. Panofsky, *Studies in Iconology: Humanistic Themes in the Art of the Renaissance*, New York
- PAPI 1989  
G. Papi, 'Anastagio Fontebuoni', in *La pittura in Italia, il Seicento*, eds. M. Gregori and E. Schleier, II, Milan, pp. 742-3
- PARIS 1958  
R. Bacou and J. Bean, *Dessins florentins de la collection de Filippo Baldinucci* (exh. cat.), Louvre



- PARIS 1965  
R. Bacou et al., *Le Seizième Siècle Européen. Peintures et Dessins dans les Collections Publiques Françaises* (exh. cat.), Petit Palais
- PARIS 1972  
S. Béguin et al., *L'École de Fontainebleau* (exh. cat.), Grand Palais
- PARIS 1978  
B. Jestaz and R. Bacou, *Jules Romain: L'Histoire de Scipion* (exh. cat.), Grand Palais
- PARIS 1993  
M. Laclotte et al., *Le siècle de Titien. L'âge d'or de la peinture à Venise* (exh. cat.), Grand Palais
- PARIS 1994  
P. Rosenberg and L.-A. Prat, *Nicolas Poussin* (exh. cat.), Grand Palais
- PARIS 1998  
C. Monbeig Goguel (ed.), *Francesco Salviati (1510-1563), ou la belle manière* (exh. cat.), Louvre; Villa Medici, Rome
- PARIS 2004  
D. Cordellier et al., *Primaticcio, Maître de Fontainebleau* (exh. cat.), Louvre
- PARKER 1956  
K.T. Parker, *Catalogue of the Collection of Drawings in the Ashmolean Museum. II: Italian Schools*, Oxford
- PARMA 2001  
E. Schleier et al. (eds.), *Giovanni Lanfranco* (exh. cat.), Reggio di Colorno; Castel Sant'Elmo, Naples; Palazzo Venezia, Rome
- PARMA 2003  
L. Fornari Schianchi and S. Ferino-Pagden (eds.), *Parmigianino e il manierismo europeo* (exh. cat.), Galleria Nazionale; Kunsthistorisches Museum, Vienna
- PARMA (E.) 2000  
E. Parma (ed.), *La pittura in Liguria. Il Cinquecento*, Genoa
- PARMA ARMANI 1986  
E. Parma Armani, *Perin del Vaga: L'anello mancante*, Genoa
- PARTRIDGE 1971  
L.W. Partridge, 'The Sala d'Ercole in the Villa Farnese at Caprarola, Part 1', *Art Bulletin*, LIII, pp. 467-86
- PARTRIDGE 1999  
L.W. Partridge, 'Federico Zuccari at Caprarola, 1561-1569: The documentary and graphic evidence', in *Der Maler Federico Zuccari: Ein römischer Virtuoso von europäischer Ruhm*, eds. M. Winner and D. Heikamp, Munich, pp. 159-84
- PASINI 1986  
P.G. Pasini, *Guido Cagnacci: Pittore (1601-1663)*, Rimini
- PASSERI 1772  
G.B. Passeri, *Vite de' pittori, scultori ed architetti che anno lavorato in Roma morti dal 1641 fino al 1673*, Rome
- PASSERI 1934 edn  
G.B. Passeri, *Die Künstlerbiographien von Giovanni Battista Passeri*, ed. J. Hess, Leipzig and Vienna
- PATTANARO 1995  
A. Pattanaro, 'La maturità del Garofalo. Annotazioni ad un libro recente', *Prospettiva*, LXXIX, pp. 39-53
- PATTANARO 2000  
A. Pattanaro, *Girolamo da Carpi. Ritratti*, Padua
- PAULSON 1971  
R. Paulson, *Hogarth: His Life, Art and Times*, 2 vols., New Haven and London
- PEARSALL 1962  
D.A. Pearsall (ed.), *The Floure and the Leafe and The Assembly of Ladies*, London and Edinburgh
- PEDROCCO 1979  
F. Pedrocchio (ed.), *Giorgione: Atti del Convegno Internazionale di Studi per il 5° Centenario della Nascita*, Castelfranco Veneto
- PEDROCCO 2004  
F. Pedrocchio, *Da Bellini a Tiepolo. La grande pittura veneta della Fondazione Sorlini* (exh. cat.), Museo Correr, Venice
- PENNY 1999  
N. Penny, 'Two paintings by Titian in the National Gallery, London. Notes on technique, condition and provenance', in *Tiziano: Técnicas y restauraciones, Actas del Simposium Internacional, Museo Nacional del Prado, 3-5 June 1999*, ed. M. Mancini, Madrid, pp. 109-16
- PENNY 2004  
N. Penny, *The Sixteenth-Century Italian Paintings, National Gallery Catalogues*, London
- PEPPER 1971  
D.S. Pepper, 'Guido Reni's Roman Account Book', *Burlington Magazine*, CXIII, pp. 309-17, 372-86
- PEPPER 1972  
D.S. Pepper, 'I limiti del Positivismo: L'Annibale Carracci di Donald Posner', *Arte illustrata*, XLIX, pp. 256-69
- PEPPER 1973  
D.S. Pepper, 'Annibale Carracci ritrattista', *Arte illustrata*, LIII, pp. 127-37
- PEPPER 1984  
D.S. Pepper, *Guido Reni: A Complete Catalogue of his Works*, Oxford
- PEPPER 1988  
D.S. Pepper, *Guido Reni: L'opera completa*, trans. G. Vallese, Novara
- PEPPER 1999  
D.S. Pepper, 'Guido Reni's practice of repeating compositions', *Artibus et Historiae*, XXIX, pp. 27-54
- PERCY 1971  
A. Percy, *Giovanni Benedetto Castiglione* (exh. cat.), Philadelphia Museum of Art
- PERINA 1965  
C. Perina, 'La Pittura', in *Mantova. Le Arti*, III, Mantua
- PERLOVE 1989  
S.K. Perlove, 'Guercino's *Esther before Ahasuerus* and Cardinal Lorenzo Magalotti, Bishop of Ferrara', *Artibus et Historiae*, X (19), pp. 133-47
- PERONNET 1997  
B. Perronet, *Dessins italiens du musée Condé à Chantilly. II. Raphaël et son cercle* (exh. cat.), Musée Condé, Chantilly
- PERRY 1978  
M. Perry, 'Cardinal Domenico Grimani's legacy of ancient art to Venice', *Journal of the Warburg and Courtauld Institutes*, XLI, pp. 215-44
- PETRIOLI TOFANI 1979  
A. Petrioli Tofani, review of Thiem 1977, *Prospettiva*, XVIII (4), pp. 74-88
- PHILADELPHIA 2004  
C.B. Strehlke et al. (eds.), *Pontormo, Bronzino and the Medici: The Transformation of the Renaissance Portrait in Florence* (exh. cat.), Philadelphia Museum of Art
- PHILIP 1957  
I.G. Philip, 'Balthazar Gerbier and the Duke of Buckingham's Pictures', *Burlington Magazine*, CXIX, pp. 155-6
- PHOENIX 1998  
M. Komanecky et al., *Copper as Canvas: Two Centuries of Masterpiece Paintings on Copper, 1575-1775* (exh. cat.), Phoenix Art Museum; Nelson-Atkins Museum of Art, Kansas City; Mauritshuis, The Hague
- PIETROGIOVANNA 1988  
M. Pietrogiovanna, 'La grafica del Pozzoserrato e i suoi rapporti con Paul Bril', in Mason Rinaldi and Luciani 1988, pp. 125-30
- PIGNATTI 1953  
T. Pignatti, *Lorenzo Lotto*, Verona
- PIGNATTI 1969  
T. Pignatti, *Giorgione*, Venice
- PIGNATTI 1976  
T. Pignatti, *Veronese*, 2 vols., Venice
- PIGNATTI AND PEDROCCO 1999  
T. Pignatti and F. Pedrocchio, *Giorgione*, New York
- PILLIOD 2001  
E. Pilliod, *Pontormo, Bronzino, Allori: A Genealogy of Florentine Art*, New Haven and London
- PINELLI 2000  
A. Pinelli (ed.), *The Basilica of St Peter in the Vatican*, 4 vols., Modena
- PINO 1946 edn  
P. Pino, *Dialogo di pittura*, eds. R. and A. Pallucchini, Venice
- PIOVENE AND MARINI 1968  
G. Piovene and R. Marini, *L'opera completa del Veronese*, Milan
- PIRONDINI 1982  
M. Pironcini et al., *Ducale Palazzo di Sassuolo*, Genoa
- PIRONDINI AND MONDUCCI 1985  
M. Pironcini and E. Monducci, *La pittura del Cinquecento a Reggio Emilia*, Milan
- PITTALUGA 1933  
M. Pittaluga, 'Per un quadro smarrito del Pontormo', *L'arte*, IV, pp. 354-66
- PIZZORUSSO 1982  
C. Pizzorusso, *Ricerche su Cristofano Allori*, Florence
- PIZZORUSSO 1983  
C. Pizzorusso, 'Un "Tranquillo Dio": Giovanni da San Giovanni e Caravaggio', *Paragone*, XXXIV (405), pp. 50-59
- POLLAK 1913  
O. Pollak, 'Italienische Künstlerbriefe aus der Barockzeit', *Jahrbuch der Königlich Preussischen Kunstsammlungen*, XXXIV (Beiheft), pp. 1-77
- POLLAK 1928-31  
O. Pollak, *Die Kunsttätigkeit unter Urban VIII*, 2 vols., Vienna
- POPE-HENNESSY 1948  
J. Pope-Hennessy, *The Drawings of Domenichino in the Collection of His Majesty the King at Windsor Castle*, London
- POPHAM 1945  
A.E. Popham, 'On some works by Perino del Vaga', *Burlington Magazine*, LXXXVI, pp. 56, 59-66
- POPHAM 1953  
A.E. Popham, 'I disegni di Michelangelo Anselmi', *Parma per l'arte*, III, pp. 11-17
- POPHAM 1957  
A.E. Popham, *Correggio's Drawings*, London
- POPHAM 1967  
A.E. Popham, *Italian Drawings in the Department of Prints and Drawings in the British Museum. Artists Working in Parma in the Sixteenth Century*, 2 vols., London
- POPHAM 1971  
A.E. Popham, *The Drawings of Parmigianino*, 3 vols., New Haven and London
- POPHAM AND WILDE 1949  
A.E. Popham, and J. Wilde, *The Italian Drawings of the Fifteenth and Sixteenth Centuries in the Collection of His Majesty The King at Windsor Castle*, London (repr. Bologna 1984, as ... *Her Majesty*

- The Queen...*, with appendix by R. Wood)
- PORDENONE 1980  
L. Menegazzi *et al.*, *Amalteo* (exh. cat.), Museo Civico
- PORDENONE 1984  
C. Furlan *et al.* (eds.), *Il Pordenone* (exh. cat.), Villa Manin and San Francesco
- POSÈQ 1987  
A.W.G. Posèq, 'A note on Caravaggio's Sleeping Amor', *Source: Notes in the History of Art*, vi (4), pp. 27-31
- POSNER 1971  
D. Posner, *Annibale Carracci. A Study in the Reform of Italian Painting around 1590*, 2 vols., London
- POTTERTON 1979  
H. Potterton, *Venetian Seventeenth-Century Painting. A Loan Exhibition from Collections in Britain and Ireland* (exh. cat.), National Gallery, London
- POUNCEY 1966  
P. Pouncey, 'Some drawings by Camillo Procaccini connected with paintings and choir stalls', in *Arte in Europa: Scritti di storia dell'arte in onore di Edoardo Arslan*, 2 vols., Milan, pp. 641-9
- POUNCEY 1967  
P. Pouncey, 'Two studies by Daniel Seiter for ceiling paintings in Turin', *Master Drawings*, v, pp. 286-8
- POUNCEY AND GERE 1962  
P. Pouncey and J. Gere, *Italian Drawings in the Department of Prints and Drawings in the British Museum. Raphael and His Circle*, 2 vols., London
- PROCACCI AND PROCACCI 1965  
L. and U. Procacci, 'Il Carteggio di Marco Boschini con il Cardinale Leopoldo de' Medici', *Saggi e memorie di storia dell'arte*, iv, pp. 85-114
- PROTA-GIURLEO 1957  
U. Prota-Giurleo, *Documenti per le chiese dei SS Apostoli a Napoli*, Naples
- PROTO PISANI 1990  
R.C. Proto Pisani, 'La presenza di Anastasio Fontebuoni nella Badia di San Salvatore a Settimo' *Paradigma* 1x, pp. 159-70
- PRYNNE 1645  
W. Prynne, *Hidden Workes of Darkenes brought to publike light, or, a necessary introduction to the history of the Archbishop of Canterburie's Triall*, London
- PUGLIATTI 1984  
T. Pugliatti, *Giulio Mazzoni e la decorazione a Roma nella cerchia di Daniele da Volterra*, Rome
- PUGLISI 2002  
C. Puglisi, *Caravaggio*, London and New York
- QUINTAVALLE 1948  
A.O. Quintavalle, *Il Parmigianino*, Milan
- RAGIONIERI 1997  
P. Ragionieri, *Casa Buonarroti*, Milan
- RAUSA 2002  
F. Rausa, "'Li disegni delle statue et busti sono rotolate drento le stampe". L'arredo di sculture antiche delle residenze dei Gonzaga nei disegni seicenteschi della Royal Library a Windsor Castle', in *Mantua 2002*, 1, pp. 67-91
- READE 1947  
B. Reade, 'William Frizell and the Royal Collection', *Burlington Magazine*, LXXXIX, pp. 70-5
- REARICK 1959  
W.R. Rearick, 'Battista Franco and the Grimani Chapel', *Saggi e memorie di storia dell'arte*, II, pp. 105-39
- REARICK 1968  
W.R. Rearick, 'Jacopo Bassano's later genre paintings', *Burlington Magazine*, CX, pp. 241-9
- REARICK 1976-80  
W.R. Rearick, *Biblioteca di Disegni. Maestri veneti del Cinquecento*, Florence
- REARICK 1980  
W.R. Rearick, 'Tiziano e Jacopo Bassano', in *Tiziano e Venezia. Convegno Internazionale di Studi, Venezia, 1976*, Vicenza, pp. 371-4
- REARICK 1988  
W.R. Rearick, *The Art of Paolo Veronese, 1528-1588* (exh. cat.), National Gallery of Art, Washington DC
- REARICK 1991  
W.R. Rearick, 'Titian drawings: A progress report', *Artibus et Historiae*, XII (23), pp. 9-37
- REARICK 1992  
W.R. Rearick, 'Black chalk drawings by Paolo Veronese', *Master Drawings*, xxx, pp. 143-73
- REARICK 1996  
W.R. Rearick, 'From drawing to painting. The role of disegno in the Tintoretto shop', in *Jacopo Tintoretto. Nel quarto centenario della morte (Atti del convegno internazionale di studi, Venezia, 24-26 Novembre 1994)*, eds. P. Rossi and L. Puppi, Padua, pp. 173-81
- REARICK 2001  
W.R. Rearick, *Il disegno veneziano del Cinquecento*, Milan
- REDGRAVE SHEETS  
Manuscript inventory of pictures in the collection of Queen Victoria by R. Redgrave and J.C. Robinson, Surveyor's Office, St James's Palace
- REED DOOB 1990  
P. Reed Doob, *The Idea of the Labyrinth from Classical Antiquity through the Middle Ages*, Ithaca
- REGGIO EMILIA 1950  
R. Salvini and A.M. Chiodi (eds.), *Mostra di Lelio Orsi* (exh. cat.), Civica Galleria Fontanesi
- REGGIO EMILIA 1987-8  
E. Monducci and M. Pirondini (eds.), *Lelio Orsi* (exh. cat.), Teatro Valli
- REID 1993  
J.D. Reid, *The Oxford Guide to Classical Mythology in the Arts*, 2 vols., Oxford
- RENESE 1894-1903  
T. de Renesse, *Dictionnaire des Figures Heraldiques*, Brussels
- RICCI 1906  
C. Ricci, 'Documenti su Francesco Maria Rondani e Michelangelo Anselmi', *Rivista d'arte*, IV, pp. 31-3
- RICE 1997  
L. Rice, *The Altars and Altarpieces of New St Peter's*, Cambridge
- RICHA 1754-62  
G. Richa, *Notizie Istoriche delle Chiese Fiorentine*, 10 vols., Florence
- RICHARDSON (F.L.) 1980  
F.L. Richardson, *Andrea Schiavone*, Oxford and New York
- RICHARDSON (J.) 1722  
J. Richardson, *An Account of Some of the Statues, Bas-reliefs, Drawings and Pictures in Italy, &c., with Remarks*, London
- RICHARDSON (J.) 1725  
J. Richardson, *An Essay on the Theory of Painting*, London
- RIDOLFI 1914-24 edn  
C. Ridolfi, *Le Maraviglie dell'arte: ovvero Le vite degli illustri pittori veneti e dello stato*, 2 vols., ed. D. von Hadeln, Berlin
- RIDOLFI 1984 edn  
C. Ridolfi, *The Life of Tintoretto*, trans. C. and R. Enggass, University Park, PA and London
- RIEBESSELL 1989  
C. Riebesell, *Die Sammlung des Kardinal Alessandro Farnese*, Weinheim
- RIETSTAP 1884-7  
J.B. Rietstap, *Armorial Général*, 2 vols., Gonda
- RIMINI 1993  
D. Benati and M. Bona Castellotti (eds.), *Guido Cagnacci* (exh. cat.), Museo della Città
- RINALDI 1997  
S. Rinaldi, 'Il primo restauro seicentesco della collezione Gonzaga venduta a Carlo I d'Inghilterra', in *Scritti e immagini in onore di Corrado Maltese*, eds. S. Marconi and M. D. Emiliani, Rome, pp. 259-70
- RIPA 1603  
C. Ripa, *Iconologia ovvero Descrittione di diverse imagini...*, Rome
- RIPA 1986 edn  
C. Ripa, *Iconologia*, ed. P. Buscaroli, 2 vols., Turin
- ROBERTS 1986  
J. Roberts, *Master Drawings in the Royal Collection* (exh. cat.), Queen's Gallery, London
- ROBERTSON 1968  
G. Robertson, *Giovanni Bellini*, Oxford
- ROETHLISBERGER 1961  
M. Roethlisberger, *Claude Lorrain. The Paintings*, 2 vols., London
- ROETHLISBERGER 1968  
M. Roethlisberger, *Claude Lorrain. The Drawings*, 2 vols., Berkeley and Los Angeles
- ROETHLISBERGER 1983  
M. Roethlisberger, *Im Licht von Claude Lorrain* (exh. cat.), Haus der Kunst, Munich
- ROLI 1977  
R. Roli, *Pittura Bolognese 1650-1800. Dal Cignani al Gandolfi*, Bologna
- ROLI 1987  
R. Roli, 'Due disegni di Pellegrino Tibaldi', *Paragone*, xxxviii (443), pp. 34-6
- ROMANI 1984  
V. Romani, *Lelio Orsi*, Modena
- ROMANI 1996  
V. Romani, 'Alfonso I, Dosso e la maniera moderna', in *La Pittura in Emilia e in Romagna. Il Cinquecento*, 2 vols., Milan, II, pp. 88-104
- ROMANO 1981  
G. Romano, 'Verso la maniera moderna: Da Mantegna a Raffaello', in *Storia dell'arte italiana. Dal Cinquecento all'Ottocento: I. Cinquecento e Seicento*, ed. F. Zeri, Turin, pp. 3-85
- ROME 1981  
F.M. Aliberti Gaudioso and E. Gaudioso (eds.), *Gli affreschi di Paolo III a Castel Sant'Angelo* (exh. cat.), Castel Sant'Angelo
- ROME 1983  
L. Cassanelli and S. Rossi (eds.), *I luoghi di Raffaello a Roma* (exh. cat.), Villa Farnesina, S. Eligio degli Orefici, S. Maria del Popolo, S. Maria della Pace and S. Agostino
- ROME 1996  
R.E. Spear *et al.*, *Domenichino, 1581-1641* (exh. cat.), Palazzo Venezia
- ROME 1997  
A. Lo Bianco *et al.*, *Pietro da Cortona* (exh. cat.), Palazzo Venezia
- ROME 2001  
S. Danesi Squarzina *et al.*, *Caravaggio e i Giustiniani* (exh. cat.), Palazzo Giustiniani; Altes Museum, Berlin



- ROOSES AND RUELENS 1887–1909  
M. Roeses and C. Ruelens (eds.), *Correspondance de Rubens et documents épistolaires concernant sa vie et ses oeuvres*, 6 vols., Antwerp
- RORSCHACH 1989–90  
K. Rorschach, 'Frederick, Prince of Wales (1707–51) as collector and patron', *Walpole Society*, LV, pp. 1–76
- ROSENBERG AND PRAT 1994  
P. Rosenberg and L.-A. Prat, *Nicolas Poussin, 1594–1665. Catalogue raisonné des dessins*, 2 vols., Milan
- ROSENFELD 1982  
M. N. Rosenfeld, *Largillierie and the Eighteenth-century Portrait* (exh. cat.), Montreal Museum of Fine Arts
- ROSSI 1975  
P. Rossi, *I disegni di Jacopo Tintoretto*, Florence
- ROSSI 1980a  
P. Rossi, 'In margine a una nuova monografia su Andrea Schiavone e qualche aggiunta al catalogo dell'artista', *Arte veneta*, XXXIV, pp. 78–95
- ROSSI 1980b  
P. Rossi, *L'opera completa del Parmigianino*, Milan
- ROSSO DEL BRENNA 1969  
G. Rosso del Brenna, 'G. B. Castello il Bergamasco nella Villa delle Peschiere', *Arte lombarda*, XIV (2), pp. 111–18
- ROSSO DEL BRENNA 1976  
G. Rosso del Brenna, 'Giovanni Battista Castello', in *I pittori bergamaschi: Il Cinquecento II*, ed. P. Zampetti, Bergamo, pp. 377–488
- RÖTTGEN 1974  
H. Röttgen, *Il Caravaggio: Ricerche e interpretazioni*, Rome
- ROWLANDS 1964  
J. Rowlands, 'Mola's preparatory drawings and some additions to his oeuvre', *Master Drawings*, II, pp. 271–6
- RUBIN 2006  
P. Rubin, '"Contemplating fragments of ancient marbles": sitters and statues in sixteenth-century portraiture', *Studiolo*, v, pp. 17–36
- RUSSELL 1987  
F. Russell, 'King George III's picture hang at Buckingham House', *Burlington Magazine*, CXXIX, pp. 524–31
- RUSTICI 1923  
A. Rustici, 'Federico Zuccari', *Rassegna marchigiana per le arti figurative*, I, pp. 405–29
- RYLANDS 1988  
P. Rylands, *Palma Vecchio*, Cambridge
- SAFARIK 1963  
E. A. Safarik, 'Contribuiti all'opera di Sebastiano del Piombo', *Arte veneta*, XVII, pp. 64–78
- SAFARIK 1990  
E. A. Safarik, *Fetti, catalogue raisonné*, Milan
- SAINSBURY 1859  
W. N. Sainsbury, *Original unpublished papers illustrative of the life of Sir Peter Paul Rubens, as an artist and a diplomatist*, London
- SALERNO 1983  
L. Salerno, 'A newly-discovered Sibyl by Guercino and the problem of workshop copies', *Apollo*, CXVII (252), pp. 94–6
- SALERNO 1988  
L. Salerno, *I dipinti del Guercino*, Rome
- SANDER 2004  
J. Sander, *Italienische Gemälde im Städel, 1300–1500: Oberitalien, die Marken und Rom*, VII, Mainz am Rhein
- SANGUINETI 2004  
D. Sanguineti, *Domenico Piola e i pittori della sua casa*, 2 vols., Soncino
- SANSOVINO 1578  
F. Sansovino, *Arcadia*, Venice
- SASSOFERRATO 1990  
F. Macé de Lépinay et al., *Giovan Battista Salvi 'Il Sassoferrato'* (exh. cat.), Museo Civico Archaeologico
- SAVINI-BRANCA 1965  
S. Savini-Branca, *Il collezionismo veneziano nel '600*, Florence
- SCANNELLI 1657  
F. Scannelli, *Il Microcosmo della Pittura*, Cesena
- SCARISBRICK 1996  
D. Scarisbrick, 'The Arundel Gem Cabinet', *Apollo*, CXLIV (414), pp. 45–8
- SCHAAR 1969  
E. Schaar, *Meisterzeichnungen der Sammlung Krahe*, Düsseldorf
- SCHLEIER 1983  
E. Schleier, *Disegni di Giovanni Lanfranco* (exh. cat.), Uffizi, Florence
- SCHLEIER 2000  
E. Schleier, 'Lanfranco's Christ carrying the cross and a note on Cardinal Giovanni Battista Costaguti as a collector of paintings by Lanfranco', in *Studi di storia dell'arte in onore di Denis Mahon*, eds. M. Grazia Bernardini, S. Danesi Squarzina and C. Strinati, Milan, pp. 194–204
- SCHMITTER 1997  
M. A. Schmitter, *The Display of Distinction: Art Collecting and Social Status in Early Sixteenth-Century Venice*, Ph.D. thesis, University of Michigan, Ann Arbor
- SCHMITTER 2004  
M. A. Schmitter, '"Virtuous Riches": The bricolage of *Cittadini* identities in early sixteenth-century Venice', *Renaissance Quarterly*, LVII, pp. 908–69
- SCHNACKENBURG 1996  
B. Schnackenburg, *Gemäldegalerie Alte Meister: Gesamtkatalog, Staatliche Museen Kassel*, 2 vols., Mainz
- SCHOTTMÜLLER 1928  
F. Schottmüller, *Wohnungskultur und Möbel der italienischen Renaissance*, Stuttgart
- SCOLARO 1995  
M. Scolaro, 'Un artista, una corte: Lelio Orsi a Novellara', in *La pittura in Emilia e in Romagna. Il Cinquecento*, ed. V. Fortunati, Milan, pp. 169–84
- SCOTT-ELLIOT 1959  
A. H. Scott-Elliott, 'The statues from Mantua in the collection of King Charles I', *Burlington Magazine*, CI, pp. 218–27
- SEEBASS 1999–2000  
T. Seebass, 'Giorgiones und Tizians Fantasie mit Musik. Bilder zum künstlerischen Lebensgefühl der Renaissance', *Imago Musicae*, XVI/XVII, pp. 25–60
- SELLINK 1994  
M. Sellink, *Cornelis Cort: Constich plaedt-snijder van Horne in Hollandt* (exh. cat.), Museum Boymans-van Beuningen, Rotterdam
- SEZNEC 1961  
J. Seznec, *The Survival of the Pagan Gods. The Mythological Tradition and its Place in Renaissance Humanism and Art*, New York
- SGARBI 1981  
V. Sgarbi, 'Ricognizione del catalogo di Giorgione: Con proposte per la sua formazione e per l'opera della maturità', in *Giorgione e la Cultura Veneta tra '400 e '500: Mita, allegoria, analisi iconologica (Atti del Convegno, Rome, 1978)*, ed. M. Calvesi, Rome, pp. 31–4
- SGARBI 2003  
V. Sgarbi, *Parmigianino*, Milan
- SHAKESHAF 1986  
P. Shakeshaft, '"To much bewiched with thoes intysing things": The letters of James, third Marquis of Hamilton and Basil, Viscount Feilding, concerning collecting in Venice 1635–1639', *Burlington Magazine*, CXXVIII, pp. 78, 114–34
- SHAPLEY 1968  
F. R. Shapley, *Paintings from the Samuel H. Kress Collection: Italian Schools, Fifteenth to Sixteenth Century*, London
- SHAPLEY 1979  
F. R. Shapley, *National Gallery of Art, Catalogue of the Italian Paintings*, 2 vols., Washington DC
- SHARPE 1987  
K. Sharpe, 'The Image of virtue: The court and household of Charles I, 1625–1642', in *The English Court: From the Wars of the Roses to the Civil War*, ed. D. Starkey, London and New York, pp. 226–60
- SHARPE 1992  
K. Sharpe, *The Personal Rule of Charles I*, New Haven and London
- SHEARD 1992  
W. S. Sheard, 'Giorgione's portrait inventions c. 1500: Transfixing the viewer', in *Reconsidering the Renaissance, Medieval and Renaissance Texts and Studies*, XCIII, ed. M. A. Di Cesare, Binghamton, pp. 141–76
- SHEARMAN 1964  
J. Shearman, 'Die Loggia der Psyche in der Villa Farnesina und die Probleme der letzten Phase von Raffaels graphischem Stil', *Jahrbuch der Kunst-historischen Sammlungen in Wien*, XXIV, pp. 59–100
- SHEARMAN 1965  
J. Shearman, *Andrea del Sarto*, 2 vols., Oxford
- SHEARMAN 1972  
J. Shearman, *Raphael's Cartoons in the Collection of Her Majesty The Queen and the Tapestries for the Sistine Chapel*, London
- SHEARMAN 1977  
J. Shearman, 'An episode in the history of conservation: The fragments of Perino's altarpiece from S. Maria sopra Minerva', *Scritti di storia dell'arte in onore di Ugo Procacci*, eds. M. G. Ciardi Dupré and P. Dal Poggetto, 2 vols., Milan, II, pp. 356–64
- SHEARMAN 1979  
J. Shearman, 'Cristofano Allori's Judith', *Burlington Magazine*, CXXI, pp. 2–10
- SHEARMAN 1983  
J. Shearman, *The Early Italian Pictures in the Collection of Her Majesty The Queen*, Cambridge and New York
- SHEARMAN 2003  
J. Shearman, *Raphael in Early Modern Sources*, 2 vols., New Haven and London
- SHOEMAKER 1981  
I. H. Shoemaker, *The Engravings of Marcantonio Raimondi* (exh. cat.), Spencer Museum of Art, University of Kansas; Ackland Art Museum, University of North Carolina at Chapel Hill; Wellesley College Art Museum
- SIMON 1996  
J. Simon, *The Art of the Picture Frame. Artists, Patrons and the Framing of Portraits in Britain* (exh. cat.), National Portrait Gallery, London
- SLIM 2002  
H. C. Slim, *Painting Music in the Sixteenth Century: Essays in Iconography*, Aldershot

- SMITH 1907  
L. P. Smith, *The Life and Letters of Sir Henry Wotton*, 2 vols., Oxford
- SMITH O'NEIL 2002  
M. Smith O'Neil, *Giovanni Baglione: Artistic Reputation in Baroque Rome*, Cambridge
- SMUTS 1981  
R. M. Smuts, 'The political failure of Stuart cultural patronage', in *Patronage in the Renaissance*, eds. G. F. Lytle and S. Orgel, Princeton, pp. 165–90
- SMUTS 1987  
R. M. Smuts, *Court Culture and the Origins of a Royalist Tradition in Early Stuart England*, Philadelphia
- SMUTS 1996  
R. M. Smuts, 'Art and the material culture of majesty in early Stuart England', in *The Stuart Court and Europe. Essays in Politics and Political Culture*, ed. R. M. Smuts, Cambridge, pp. 86–112
- SONNENBURG 1983  
S. H. von Sonnenburg, *Raphael in der Alten Pinakothek*, Munich
- SOPRANI 1674  
R. Soprani, *Le vite de pittori, scoltori, et architetti genovesi*, Genoa
- SPALDING 1987  
J. Spalding, 'Observations on Alessandro Allori's historical frescoes at Poggio a Caiano', *Storia dell'arte*, LIX, pp. 11–14
- SPEAR 1982  
R. E. Spear, *Domenichino*, 2 vols., New Haven and London
- SPIKE 2001  
J. T. Spike, *Caravaggio*, New York and London
- SPINK 1959  
I. Spink, 'Lanier in Italy', *Music and Letters*, XL, pp. 242–52
- SRICCHIA SANTORO 1974  
F. Sricchia Santoro, 'La Madonna di Pistoia e l'attività romana di Anastasio Fontebuoni', *Commentari*, xxv, pp. 29–46
- STAGNI 1988  
S. Stagni, *Domenico Maria Canuti*, Rimini
- STARKEY 1998  
D. Starkey (ed.), *The Inventory of King Henry VIII*, transcribed by P. Ward, indexed by A. Hawkyard, London
- STEINBART 1933  
K. Steinbart, 'Das Kasseler Familienbildnis des Jan van Scorel', *Pantheon*, XII, pp. 265–9
- STEINBERG 1980  
L. Steinberg, 'Guercino's *St Petronilla*', *Studies in Italian Art History*, I, pp. 207–42
- STEWART 1977–8  
A. G. Stewart, *Unequal Lovers. A Study of Unequal Couples in Northern Art*, New York
- STOCK 1980  
J. Stock, *Disegni veneti di collezioni inglesi* (exh. cat.), Fondazione Cini, Venice
- STOCKHOLM 1966  
P. Bjurström (ed.), *Christina, Queen of Sweden. A Personality of European Civilisation* (exh. cat.), trans. P. Hort and R. Tanner, Nationalmuseum
- STOPPA 2003  
J. Stoppa, *Il Morazzone*, Milan
- STOYE 1952  
J. Stoye, *English Travellers Abroad, 1604–1667: Their Influence in English Society and Politics*, London
- STRAUSS 1979–80  
W. L. Strauss (ed.), *Albrecht Dürer. Woodcuts and Woodblocks*, New York
- STRAZZULLO 1959  
F. Strazzullo, *La chiesa dei SS Apostoli*, Naples
- STRINATI 1974  
C. Strinati, 'Gli anni difficili di Federico Zuccari', *Storia dell'arte*, XXI, pp. 85–118
- STRINATI 1984  
C. Strinati, 'Espressione figurativa e committenza confraternale nella cappella Capranica alla Minerva', *Ricerche per la storia religiosa di Roma*, v, pp. 395–428
- STRONG 1959  
R. C. Strong, 'Federigo Zuccaro's visit to England in 1575', *Journal of the Warburg and Courtauld Institutes*, XXII, pp. 359–60
- STRONG 1986  
R. C. Strong, *Henry Prince of Wales and England's Lost Renaissance*, London
- SUETONIUS 1989 edn  
Suetonius, *The Twelve Caesars*, trans. R. Graves 1957, rev. edn 1989, London
- SUEUR 1993  
H. Sueur, *Le dessin à Vérone aux XVIe et XVIIe siècles* (exh. cat.), Louvre, Paris
- SULLIVAN 1986  
E. J. Sullivan, *Baroque Painting in Madrid. The Contribution of Claudio Coello with a Catalogue Raisonné of his Works*, Columbia, OH
- SUMMERSCALE 2000  
A. Summerscale, *Malvasia's Life of the Carracci*, University Park, PA
- SUTHERLAND HARRIS 1974  
A. Sutherland Harris, review of Cocke 1972, *Art Bulletin*, LVI, pp. 289–92
- SUTHERLAND HARRIS 1977a  
A. Sutherland Harris, *Andrea Sacchi*, Princeton
- SUTHERLAND HARRIS 1977b  
A. Sutherland Harris, *Selected Drawings of Gian Lorenzo Bernini*, New York
- SUTHERLAND HARRIS AND SCHAAR 1967  
A. Sutherland Harris and E. Schaar, *Die Handzeichnungen von Andrea Sacchi und Carlo Maratta*, Düsseldorf
- SYDNEY 2003  
C. Allen et al., *Darkness and Light. Caravaggio and his World* (exh. cat.), Art Gallery of New South Wales and National Gallery of Victoria, Melbourne
- SYSON 1997  
L. Syson, 'Reading faces: Gian Cristoforo Romano's medal of Isabella d'Este', in *La corte di Mantova nell'età di Andrea Mantegna, 1450–1550* (*Atti del convegno, Londra, 6–8 marzo 1992/Mantua, 28 marzo 1992*), Rome, pp. 281–97
- TALVACCHIA 1981  
B. L. Talvacchia, *Giulio Romano's Sala di Troia. A Synthesis of Epic Narrative and Emblematic Imagery*, Ph.D. thesis, Stanford University, Ann Arbor
- TALVACCHIA 1988  
B. L. Talvacchia, 'Homer, Greek Heroes and Hellenism in Giulio Romano's Hall of Troy', *Journal of the Warburg and Courtauld Institutes*, LI, pp. 235–42
- TANZI 1992  
M. Tanzi, 'Microstorie malossesche: pratica di bottega e problemi di committenza', in *Dal disegno all'opera compiuta*, ed. M. Di Giampaolo, Perugia, pp. 105–7
- TARDITO AMERIO 1985  
R. Tardito Amerio, 'Vicissitudini e restauro dell'Adorazione dei magi e della Natività di G. G. Savoldo, nella Galleria Sabauda di Torino', in Panazza 1985, pp. 59–70
- TATTO 1954 edn  
*La Cronaca Varesina di Giulio Tatto (1540–1620)*, ed. L. Giampaolo, supplement to *Rivista della Società Storica Varese*, Varese
- TERVARENT 1944  
G. de Tervarent, 'Veritas and Justitia Triumphant', *Journal of the Warburg and Courtauld Institutes*, VII, pp. 95–101
- THIEM 1977  
C. Thiem, *Florentiner Zeichnungen des Frühbarock*, Munich
- THIEM 1990  
C. Thiem, *Giovan Gioseffo Dal Sole*, Bologna
- THODE 1908–13  
H. Thode, *Michelangelo. Kritische Untersuchungen über seine Werke*, 3 vols., Berlin
- THORNTON 1991  
P. Thornton, *The Italian Renaissance Interior, 1400–1600*, London
- THURLEY 1993  
S. Thurley, *The Royal Palaces of Tudor England. Architecture and Court Life 1460–1547*, New Haven and London
- TIETZE 1936  
H. Tietze, *Tizians Leben und Werke*, Vienna
- TIETZE 1948  
H. Tietze, *Tintoretto. The Paintings and Drawings*, London
- TIETZE AND TIETZE-CONRAT 1944  
H. Tietze and E. Tietze-Conrat, *The Drawings of the Venetian Painters in the Fifteenth and Sixteenth Centuries*, New York
- TIMOFIEWITSCH 1972  
W. Timofiewitsch, *Girolamo Campagna: Studien zur venezianischen Plastik um das Jahr 1600*, Munich
- TOMORY 1954  
P. A. Tomory, *The Ellesmere Collection of Old Master Drawings*, London
- TORRITI 1962  
P. Torriti, 'Marcantonio Franceschini's drawings for the frescoes in the Sala del Maggior Consiglio, Ducal Palace, Genoa', *Burlington Magazine*, CIV, pp. 423–8
- TOSINI 1994  
P. Tosini, 'Rivedendo Giovanni de' Vecchi: Nuovi dipinti, documenti e precisazioni', *Storia dell'arte*, LXXXII, pp. 303–47
- TRAVERSARI 1973  
G. Traversari, *Sculture del V.–IV. secolo A.C. del Museo Archeologico di Venezia*, Venice
- TRENTO 1999  
A. Bacchi, L. Camerlengo and M. Leithe-Jasper (eds.), *La bellissima maniera: Alessandro Vittoria e la scultura veneta del Cinquecento* (exh. cat.), Castello del Buonconsiglio
- TURIN 1990  
G. Romano et al., *Da Biduino ad Algardi: Pittura e Scultura a Confronto* (exh. cat.), Museo Civico
- TURNER (A. R.) 1966  
A. R. Turner, *The Vision of Landscape in Renaissance Italy*, Princeton
- TURNER (N.) 1978  
N. Turner, 'Drawings by Giovanni Angelo Canini', *Master Drawings*, XVI, pp. 387–97
- TURNER (N.) 1991  
N. Turner, *Guercino. Drawings from Windsor Castle* (exh. cat.), National Gallery of Art, Washington DC; Kimbell Art Museum, Fort Worth; The Drawing Center, New York
- TURNER (N.) 2000  
N. Turner, *Federico Barocci*, Paris



- TURNER (N.) AND EITEL-PORTER 1999  
N. Turner and R. Eitel-Porter, *Italian Drawings in the Department of Prints and Drawings in the British Museum. Roman Baroque Drawings*, 2 vols., London
- URBAN 1966  
L. P. Urban, 'Teatri e "Teatri del Mondo" nella Venezia del Cinquecento', *Arte veneta*, xx, pp. 137-46
- VACCARO 2002  
M. Vaccaro, *Parmigianino. The Paintings*, Turin
- VAGENHEIM 1992  
G. Vagenheim, 'Des inscriptions ligoriennes dans le Museo Cartaceo pour une étude de la tradition des dessins d'après l'antique', *Cassiano dal Pozzo's Paper Museum*, ed. I. Jenkins, 2 vols., Milan, I, pp. 79-104
- VALERIUS MAXIMUS 2000 edn  
Valerius Maximus, *Facta et dicta memorabilia, Memorable Doings and Sayings*, ed. and trans. D. R. Shackleton Bailey, 2 vols., Cambridge, MA and London
- VAN DER SMAN 1999  
G. J. van der Sman, 'New light on Perino del Vaga's 'Deposition' for S. Maria sopra Minerva in Rome', *Burlington Magazine*, cxli, pp. 164-8
- VAN DER SMAN 2000  
G. J. van der Sman, 'Battista Franco: Studi di figura per dipinti e incisioni', *Prospettiva*, xcvi, pp. 63-72
- VAN DER SMAN 2003  
G. J. van der Sman, *Le Siècle de Titien. Gravures vénétiennes de la Renaissance* (exh. cat.), Bonnefontenmuseum, Maastricht; Musée Groeninge, Bruges
- VAN DER WINDT 2000  
H. van der Windt, 'New light on Alessandro Allori's additions to the frescoes at Poggio a Caiano', *Burlington Magazine*, cxlii, pp. 170-75
- VAN TUYLL VAN SEROOSKERKEN 2000  
K. van Tuyl van Serooskerken, *The Italian Drawings of the Fifteenth and Sixteenth Centuries in the Teyler Museum*, Haarlem
- VAN WAADENOIJEN 2002  
J. van Waadenonijen, 'Nicolò dell'Abate e Matteo Maria Boiardo', in *Aux quatre vents: A Festschrift for Bert W. Meijer*, eds. A. W. A. Boschloo, E. Grasman and G. J. van der Sman, Florence, pp. 55-8
- VARESE 1967  
R. Varese, *Lorenzo Costa*, Milan
- VASARI 1878-85 edn  
G. Vasari, *Le vite de' più eccellenti pittori, scultori ed architettori italiani*, ed. G. Milanesi, 9 vols., Florence
- VASARI 1906 edn  
G. Vasari, *Le vite de' più eccellenti pittori, scultori ed architetti*, ed. G. Milanesi, 9 vols., Florence
- VASARI 1912-15 edn  
G. Vasari, *Lives of the most eminent painters, sculptors and architects*, trans. G. du C. de Vere, 10 vols., London
- VASARI 1960 edn  
G. Vasari, *Vasari on Technique: being the introduction to the three arts of design, architecture, sculpture and painting, prefixed to the Lives of the most excellent painters, sculptors, and architects*, trans. L. S. Maclehorse, ed. G. Baldwin Brown, New York
- VASARI 1966-87 edn  
G. Vasari, *Le vite de' più eccellenti pittori scultori e architettori nelle redazione del 1550 e 1568*; ed. R. Bettarini, annotated by P. Barocchi, 7 vols., Florence
- VECELLIO 1590  
C. Vecellio, *De gli habiti antichi, et moderni di diverso parti del mondo, Libri due*, Venice
- VEEVERS 1989  
E. Veevers, *Images of Love and Religion. Queen Henrietta Maria and Court Entertainments*, Cambridge and New York
- VENICE 1976  
M. Muraro and D. Rosand (eds.), *Tiziano e la silografia veneziana del Cinquecento* (exh. cat.), Fondazione Giorgio Cini
- VENICE 1990  
F. Pedrocco et al., *Le Cortigiane di Venezia dal Trecento al Settecento* (exh. cat.), Casinò Municipale
- VENICE 1999  
B. Aikema and B. L. Brown (eds.), *Renaissance Venice and the North: Cross-currents in the Time of Bellini, Dürer, and Titian* (exh. cat.), Palazzo Grassi
- VENICE 2000  
R. Goffen and G. Nepi-Scirè (eds.), *Il Colore Ritrovato: Bellini a Venezia* (exh. cat.), Galleria dell'Accademia
- VENICE 2003  
G. Nepi-Scirè and S. Rossi (eds.), *Giorgione 'Le meraviglie dell'arte'* (exh. cat.), Galleria dell'Accademia
- VENTURELLI 2002  
P. Venturelli, *Leonardo da Vinci e le arti preziose: Milano tra XV e XVI secolo*, Venice
- VENTURI 1901  
A. Venturi, 'Nuovi quadri del Correggio', *L'arte*, iv, pp. 310-5
- VERHEYEN 1966  
E. Verheyen, 'Correggio's Amori di Giove', *Journal of the Warburg and Courtauld Institutes*, xxix, pp. 160-92
- VERHEYEN 1971  
E. Verheyen, *The Paintings in the Studiolo of Isabella d'Este at Mantua*, New York
- VERONA 1974  
L. Magagnato et al. (eds.), *Cinquant'anni di pittura veronese, 1580-1630* (exh. cat.), Palazzo della Gran Guardia
- VERONA 1999  
D. Scaglietti Kelescian et al. (eds.), *Alessandro Turchi, detto L'Orbetto 1578-1649* (exh. cat.), Museo del Castelvecchio
- VERONA 2005  
G. Marini, P. Marini and F. Rossi (eds.), *Paolo Farinati 1524-1606: dipinti, incisioni e disegni per l'architettura* (exh. cat.), Museo del Castelvecchio
- VERTOVA 1975  
L. Vertova, 'Bernardino Licinio', in *I Pittori Bergamaschi dal XIII al XIX Secolo: Il Cinquecento I*, ed. P. Zampetti, Bergamo, pp. 373-467
- VERTUE 1758  
G. Vertue, *A Catalogue of the collection of pictures etc. belonging to King James the Second; to which is added, a catalogue of the pictures and drawings in the closet of the late Queen Caroline . . . and also of the principal pictures in the palace at Kensington*, ed. H. Walpole, Earl of Orford, London
- VERTUE NOTEBOOKS  
*The Notebooks of George Vertue*, I-VI, *Walpole Society*, xviii, xx, xxii, xxiv, xxvi, xxx, 1930-55
- VIATTE 1988  
F. Viatte, *Inventaire Générale des Dessins Italiens. III: Dessins Toscans, XVIIe-XVIIIe Siècles*, Paris
- VIATTE 1996  
F. Viatte, 'Lelio Orsi: Combats de chevaux', in *Hommage au Dessin. Mélanges offerts à Roseline Bacou*, ed. M. T. Caracciolo, Paris, pp. 73-98
- VICENZA 2003  
F. Barbieri and G. Beltramini (eds.), *Vincenzo Scamozzi, 1548-1616* (exh. cat.), Museo Palladio
- VIENNA 2004  
S. Ferino-Pagden and G. Nepi Scirè (eds.), *Giorgione: Myth and Enigma* (exh. cat.), Kunsthistorisches Museum
- VITTORIA 1703  
V. Vittoria, *Osservazioni sopra il libro della Felsina Pittrice*, Rome
- VITZTHUM 1961  
W. Vitzthum, 'Roman Drawings at Windsor Castle', *Burlington Magazine*, ciii, pp. 513-18
- VIVIAN 1989  
F. Vivian, *The Consul Smith Collection: Masterpieces of Italian Drawing from the Royal Library, Windsor Castle. Raphael to Canaletto*, Munich
- VOLPE AND LUCCO 1980  
C. Volpe and M. Lucco, *L'opera completa di Sebastiano del Piombo*, Milan
- VOSS 1920  
H. Voss, *Die Malerei der Spätrenaissance in Rom und Florenz*, 2 vols., Berlin
- VOSS 1924  
H. Voss, *Die Malerei des Barock in Rom*, Berlin
- WAAGEN 1838  
G. F. Waagen, *Works of Art and Artists in England*, 3 vols., trans. H. E. Lloyd, London
- WAAGEN 1854  
G. F. Waagen, *Treasures of Art in Great Britain*, 3 vols., London
- WAGNER 1958  
H. Wagner, *Michelangelo da Caravaggio*, Bern
- WALD 2002  
R. Wald, 'Parmigianino's Cupid carving his bow. History, examination, restoration', in *Parmigianino e il manierismo europeo (Atti del Convegno internazionale di studi, Parma, 13-15 giugno 2002)*, ed. L. Fornari Schianchi, Parma, pp. 165-81
- WALTERS 1978  
G. Walters, *Federico Barocci: Anima Naturaliter*, New York and London
- WARD 1982  
R. Ward, 'Baccio Bandinelli as a Draughtsman', Ph. D. thesis, Courtauld Institute of Art, University of London
- WARD-JACKSON 1980  
P. Ward-Jackson, *Victoria and Albert Museum Catalogues. Italian Drawings*, 2 vols., London
- WASHINGTON 1976  
D. Rosand and M. Muraro, *Titian and the Venetian Woodcut* (exh. cat.), National Gallery of Art; Dallas Museum of Fine Arts; Detroit Institute of Arts
- WASHINGTON 1986a  
J. O. Hand, J. R. Judson, W. W. Robinson and M. Wolff, *The Age of Bruegel: Netherlandish Drawings in the Sixteenth Century* (exh. cat.), National Gallery of Art; Pierpont Morgan Library, New York
- WASHINGTON 1986b  
G. Briganti et al., *The Age of Correggio and the Carracci: Emilian Painting of the Sixteenth and Seventeenth Centuries* (exh. cat.), trans. R. E. Wolf, National Gallery of Art; Metropolitan Museum of Art, New York; Pinacoteca Nazionale, Bologna
- WASHINGTON 1990  
D. A. Brown et al., *Titian: Prince of Painters* (exh. cat.), National Gallery of Art; Palazzo Ducale, Venice
- WASHINGTON 1997  
D. A. Brown, P. Humfrey, and M. Lucco, *Lorenzo Lotto: Rediscovered Master of the Renaissance* (exh. cat.),

- National Gallery of Art; Accademia Carrara di Belle Arti, Bergamo; Grand Palais, Paris
- WASHINGTON 1999  
D. Benati *et al.*, *The Drawings of Annibale Carracci* (exh. cat.), National Gallery of Art
- WATERHOUSE 1952  
E.K. Waterhouse, 'Paintings from Venice for seventeenth-century England: Some records of a forgotten transaction', *Italian Studies*, vii, pp. 1-23
- WAŻBIŃSKI 1985  
Z. Ważbiński, 'Lo studio - La scuola fiorentina di Federico Zuccari', *Mitteilungen des Kunsthistorischen Institutes in Florenz*, xxix, pp. 275-346
- WEDDIGEN (E.) 1984  
E. Weddigen, 'Jacopo Tintoretto und die Musik', *Artibus et Historiae*, v (10), pp. 67-119
- WEDDIGEN (T.) 2000  
T. Weddigen, 'Federico Zuccaro zwischen Michelangelo und Raffael: Kunstideal und Bilderkult zur Zeit Gregors XIII', in *Federico Zuccaro: Kunst zwischen Ideal und Reform*, xxvii, Basle, pp. 195-268
- WEGNER 1961  
W. Wegner, 'Neue Beiträge zur Kenntnis des Werke von Lodewyck Toeput', *Arte veneta*, xv, pp. 107-18
- WEIL 1974  
M.S. Weil, 'The Devotion of the Forty Hours and Roman Baroque Illusions', *Journal of the Warburg and Courtauld Institutes*, xxxvii, pp. 218-48
- WEIL-GARRIS BRANDT 1989  
K. Weil-Garris Brandt, 'The self-created Bandinelli', in *World Art. Themes of Unity in Diversity. Acts of the 26<sup>th</sup> International Congress on the History of Art*, ed. I. Lavin, University Park, PA, II, pp. 497-508
- WEISS 1843  
C. Weiss, *Papiers d'état du Cardinal de Granvelle*, iv, Paris
- WERKNER 1980  
P. Werkner, 'Johannes Paul Schor als römischer "Dekorationsingenieur"', *Alte und Moderne Kunst*, xxv (169), pp. 20-28
- WERKNER 1982  
P. Werkner, 'Zeichnungen von Johannes Paul Schor in der Königlichen Sammlung in Windsor Castle', *Pantheon*, xl, pp. 39-45
- WESTIN 1975  
J.K. and R.H. Westin, *Carlo Maratti and his Contemporaries: Figurative Drawings from the Roman Baroque* (exh. cat.), Pennsylvania State University
- WETHEY 1969-75  
H. E. Wethey, *The Paintings of Titian*, 3 vols., London
- WHITAKER 1997  
L. Whitaker, 'Tintoretto's drawings after sculpture and his workshop practice', in *The Sculpted Object 1400-1700*, eds. S. Currie and P. Motture, Aldershot and Brookfield, VT, pp. 177-200
- WHITAKER 2002  
L. Whitaker, 'L'accoglienza della collezione Gonzaga in Inghilterra', in *Mantua 2002*, I, pp. 233-49
- WHITE 1982  
C. White, *The Dutch Pictures in the Collection of Her Majesty The Queen*, Cambridge and New York
- WHITE 1994  
C. White, *Dutch and Flemish Drawings from the Royal Library, Windsor Castle* (exh. cat.), North Carolina Museum of Art, Raleigh; Montreal Museum of Fine Arts; Indianapolis Museum of Art
- WHITE AND CRAWLEY 1994  
C. White and C. Crawley, *The Dutch and Flemish Drawings of the Fifteenth to the Early Nineteenth Centuries in the Collection of Her Majesty the Queen at Windsor Castle*, Cambridge
- WILKS 1987  
T. Wilks, 'The Court Culture of Prince Henry and his Circle', D.Phil. thesis, University of Oxford
- WILKS 1989  
T. Wilks, 'The picture collection of Robert Carr, Earl of Somerset (c.1587-1645) reconsidered', *Journal of the History of Collections*, 1 (2), pp. 167-78
- WILKS 1997  
T. Wilks, 'Art collecting at the English Court from the death of Henry, Prince of Wales to the death of Anne of Denmark', *Journal of the History of Collections*, ix (1), pp. 31-48
- WILKS 2005  
T. Wilks, '"Paying Special Attention to the Adorning of a Most Beautiful Gallery": The pictures in St James's Palace, 1609-49', *Court Historian*, x (2), pp. 149-72
- WILSON (D.H.) 1956  
D.H. Wilson, *James VI and I*, London
- WILSON (M.I.) 1994  
M.I. Wilson, *Nicholas Lanier: Master of the King's Music*, Aldershot
- WIND 1975  
B. Wind, 'Genre as Season: Dosso, Campi, Caravaggio', *Arte lombarda*, XLII-XLIII, pp. 70-73
- WINKELMANN 1986  
J. Winkelmann, 'Pellegrino Tibaldi', in *Pittura bolognese del '500*, ed. V. Fortunati Pietrantonio, 2 vols., Bologna, pp. 475-541
- WINTERNITZ 1967  
E. Winternitz, *Musical Instruments and their Symbolism in Western Art*, London
- WITTKOWER 1948  
R.W. Wittkower, 'Inigo Jones - "Puritanissimo Fiero"', *Burlington Magazine*, xc, pp. 50-51
- WITTKOWER 1952  
R.W. Wittkower, *The Drawings of the Carracci in the Collection of Her Majesty The Queen at Windsor Castle*, London
- WITTKOWER 1955  
R.W. Wittkower, *Gian Lorenzo Bernini: The Sculptor of the Roman Baroque*, London
- WITTKOWER 1958  
R.W. Wittkower, *Art and Architecture in Italy 1600-1750*, Baltimore
- WOLK 1990  
L. Wolk, 'La Deposizione perduta di Perin del Vaga per Santa Maria Sopra Minerva', in *Raffaello e l'Europa. Atti del IV Corso Internazionale di Alta Cultura*, eds. M. Fagiolo and M. L. Madonna, Rome, pp. 229-42
- WOOD 1994  
J. Wood, 'Van Dyck and the Earl of Northumberland: Taste and Collecting in Stuart England', in *Van Dyck 350, Studies in the History of Art*, xlvi, eds. S. J. Barnes and A. K. Wheelock, Jr, Hanover, NH and London, pp. 281-326
- WOOD 2000  
J. Wood, 'Taste and connoisseurship at the court of Charles I: Inigo Jones and the work of Giulio Romano', in *The Stuart Courts*, ed. E. Cruickshank, pp. 118-40
- WOOD 2000-2001  
J. Wood, 'Orazio Gentileschi and some Netherlandish artists in London: The patronage of the Duke of Buckingham, Charles I and Henrietta Maria', *Simiolus*, xxviii (3), pp. 103-28
- WOOD 2003  
J. Wood, 'Nicholas Lanier (1588-1666) and the origins of drawings collecting in Stuart England', in *Collecting Prints and Drawings in Europe, c.1500-1750*, eds. C. Baker, C. Elam and G. Warwick, Aldershot and Burlington, VT, pp. 85-121
- WOODS-MARSDEN 1998  
J. Woods-Marsden, *Renaissance Self-Portraiture. The Visual Construction of Identity and the Social Status of the Artist*, New Haven and London
- WOODWARD 1866  
B.B. Woodward, 'Drawings of Pietro Santo Bartoli, in the Royal Collection, Windsor Castle', *Gentleman's Magazine*, n.s., I, January 1866, pp. 29-36
- WOODWARD 1870  
B.B. Woodward, *Specimens of the Drawings of Ten Masters from the Royal Collection at Windsor Castle*, London
- WOTTON 1624  
H. Wotton, *The Elements of Architecture*, London
- WOTTON 1649  
H. Wotton, *To The King at His return from Scotland*, London
- ZAMBONI 1967  
S. Zamboni, 'La cappella Poggi', in *Il Tempio di San Giacomo Maggiore in Bologna*, ed. C. Volpi, Bologna, pp. 147-59
- ZAMBONI 1968  
S. Zamboni, *Ludovico Mazzolino*, Milan
- ZANOTTI 1739  
G.P. Zanotti, *Storia dell'Accademia Clementina di Bologna*, 2 vols., Bologna
- ZEITZ 2000  
L. Zeitz, *Tizian, Teurer Freund: Tizian und Federico Gonzaga; Kunstpatronage in Mantua im 16. Jahrhundert*, Petersberg
- ZERNER 1969  
H. Zerner, *École de Fontainebleau. Gravures*, Paris
- ZUCKER 1984  
M. Zucker, *The Illustrated Bartsch*, xxv: *Early Italian Masters, Commentary*, New York



# Acknowledgements

No exhibition catalogue of paintings and drawings from this period of the Royal Collection would be possible without the scholarship of authors of the relevant catalogues raisonnés of the Collection, particularly John Shearman, Michael Levey, A. E. Popham and Anthony Blunt.

In the preparation of this exhibition and writing of this catalogue many colleagues, fellow curators and friends have generously shared their expertise and given assistance to the authors. Similarly, several museums, galleries and collectors gave access to their collections to examine related paintings and drawings and offered important insights. The authors of the paintings catalogue entries are particularly indebted to Carol Plazzotta, Rachel Billinge and Jill Dunkerton at the National Gallery, London; Claire Barry and Elise Effmann at the Kimbell Art Museum, Fort Worth; Serena Padovani at the Pitti Palace, Cecelia Frosinini at the Opificio delle Pietre Dure e Laboratori di Restauro, and Cristina Acidini Luchinat of the Soprintendenza Speciale per il Polo Museale Fiorentino, Florence, who were particularly generous. The authors are indebted to Giacomo Antonelli and the Fondazione Camillo Caetani, Rome, for their assistance. Special thanks are also due to Beverly Louise Brown, John Gash, Paul Joannides, Nicholas Penny, Martin Sonnabend, Cornelia Syre, Dora Thornton and Jeremy Wood for giving advice and sharing ideas or commenting on particular sections of the catalogue. Jane Bridgeman advised on costume and allowed the publication of new material. The authors are very grateful to the librarians and staff at the Warburg Institute and would like to record their thanks to the Photographic Librarians, Elizabeth McGrath, Paul Taylor and Rembrandt Duits. Michael Gregory gave valuable assistance with the frames for the exhibition.

The authors have relied on the knowledge and generosity of many other specialists and scholars for help with specific areas or artists, including Giuliana Algeri, Elisabetta Archi, Paola Astrua, Christopher Baker, Alessandro Ballarin, Sergio Benedetti, Margaret Bent, Annetta Berry, Piero Boccardo,

Babette Bohn, Luisa Bonati, Lorenzo Bonoldi, Donatella Boroni, Xavier Bray, Julian Brooks, Chiara Burgio, Caroline Campbell, Lorne Campbell, Dawson Carr, Stefano Casciù, Marco Bona Castellotti, Stefano Causa, David Chambers, Hugo Chapman, Marco Chiarini, Alberto Chiesa, Keith Christiansen, Claire van Cleave, Roberto Cobianchi, Alfred Cohen, Ronald Cohen, Donal Cooper, Lindsay Davis, Raphaëlle Drouhin, David Ekserdjian, Caroline Elam, Marzia Faietti, Miguel Falomir, Maria Claudia Ferragni, Daniela Ferretti, Gabriele Finaldi, Sonia Guetta Finzi, Jennifer Fletcher, Simon Folkes, Lucia Fornari Schianchi, David Franklin, Marisa Fugali, Cristiana Garofalo, Loredana Gazzara, Laura Giles, Antony Griffiths, Stephen Gritt, Giorgio Guarnieri, Antonio Gurrado, Jürgen Harten, Elspeth Hector, Andreas Henning, Kristina Herrmann Fiore, Michael Hirst, Charles Hope, Peter Humfrey, Philippa Jackson, Larry Keith, Elizabeth Kieven, Jenny Knight, Helen Langdon, Herbert Lank, Pierluigi Leone de Castris, Luisa López-Vidriero, Stefano Lusardi, Mark McDonald, Arthur MacGregor, Ian Maclure, Sir Denis Mahon, Lino Mannocci, Giorgio Marini, Marino Marini, Maurizio Marini, Patrick Matthiesen, Jovan Mizzi, Minna Moore Ede, Eileen Morris, Paolo Nannoni, Gabriele Neher, Jonathan Katz Nelson, Giovanna Nepi Scirè, Mary Newcome, Alessandro Nova, Antonio Paolucci, Debra Pincus, Wolfgang Prohaska, Thérèse Prunet-Brewer, Catherine Puglisi, Guido Rebecchini, Elizaveta Renne, Clare Robertson, Giandomenico Romanelli, Vittoria Romani, Patricia Rubin, Francis Russell, Richard Rutherford, Anna Sandén, Bruno Santi, Keith Sciberras, Jon Seydl, Helge Siefert, Noelia Silva Santa-Cruz, Colin Slim, Luciano Sorlini, Jessica Spencer, John Spike, Marika Spring, Alison Stock, Julien Stock, David Stone, Carl Brandon Strehlke, Christina Strunck, Kurt Sundstrom, Luke Syson, Jacqueline Thalmann, Anchise Tempestini, Filippo Trevisani, Mark Tucker, Andrés Úbeda De Los Cobos, Rossella Vodret, Robert Wald, Aidan Weston-Lewis, Catherine Whistler, Jon Whiteley, Clovis Whitfield, Gloria Williams, Joanna Woods-Marsden, Henrietta Woolf and Renate Woudhuysen-Keller.

Special thanks are due to several volunteer research assistants who have worked on this project: Esther Schulte for her valuable contributions to the paintings entries, Steven Pulimood for his work on the drawings, Janice Sacher for her expert assistance, Kaylin Haverstock Weber and Dani Williams. Research assistance was also given by Alex Buck, Leonora Clark and Jennifer Scott.

The authors would particularly like to thank Desmond Shawe-Taylor, Sir Oliver Millar and Christopher Lloyd, past and present Surveyors of The Queen's Pictures, for their valuable help, advice and encouragement; and within the Royal Collection, Rupert Featherstone, Karen Ashworth, Rosanna de Sancha, Claire Chorley, Adelaide Izat, Al Brewer, Britta New, Tabitha Teuma, Nicola Swash Hardie, Michael Field and Stephanie Carlton for their work on the conservation of the paintings and help with technical research; Alan Donnithorne, Julian Clare and Kate Stone for the conservation and presentation of the drawings; Stephen Sheasby and Perry Bruce-Mitford for frame conservation; and David Wheeler, Shaun Turner, Richard Thompson and Simon Metcalf for work on the furniture and sculpture in the exhibition. Theresa-Mary Morton, Alice Bircher, Helen Smith and Stephen Weber have given untiring support with the presentation of the exhibition. The following staff of the Royal Collection have also given much useful help for which the authors are very grateful: Dominic Brown, Marion Carlisle, Stephen Chapman, Deborah Clarke, Jacky Colliss Harvey, Jean Cozens, Frances Dunkels, Melanie Edwards, Kathryn Jones, Karen Lawson, Rosemary Lightbody, Sabrina Mackenzie, Jonathan Marsden, Deborah Novell, David Oakey, Susan Owens, Daniel Partridge, Shruti Patel, Stephen Patterson, David Rankin-Hunt, The Hon Lady Roberts, Sir Hugh Roberts, Emma Shaw, Chris Stevens, Mike Stevens, David Westwood, Margaret Westwood, Rhian Wong, Rachel Woollen, Bridget Wright and Eva Zielinska-Millar. Finally, the authors would like to thank those responsible for designing, editing and producing this publication: Philip Lewis, Johanna Stephenson, Debbie Wayment and the staff at Studio Fasoli, Verona.

# Index

Figures in *italics* refer to illustrations

- Abate, Nicolò dell' 154  
*Scene from Orlando innamorato* (no. 44) 154, 155
- Adam, James 38, 394
- Adam, Robert 38
- Agresti, Livio: *Assumption* 114
- Ajaccio: Musée Fesch 188
- Alba: Duomo 156
- Albani, Cardinal Alessandro: collection 37, 38, 328, 349, 394
- Albani, Francesco 26, 256, 332, 358, 364
- Albert, Prince Consort 12, 39, 44, 200
- Alberti, Pietro Francesco: *Accademia di Pittori* 52, 53
- Albertinelli, Mariotto 65
- Alessi, Galeazzo 162
- Alexander VII, Pope 382
- Algarotti, Francesco 376, 379
- Allori, Alessandro 70, 106, 116, 270  
*Fortitude, Prudence and Vigilance* (no. 24) 30, 33, 106, 107  
*Fortitude, Prudence and Vigilance* (fresco) 106, 106
- Allori, Cristofano 70, 270  
*Judith with the Head of Holofernes* (no. 93) 32, 70, 270, 271  
*Portrait of Ugo of Tuscany* 270  
*Study for the head of Judith* 270, 270
- Allori, Tofano 68, 70
- Alnwick Castle, Northumberland 47, 216
- Altdorfer, Albrecht 124, 126, 200
- Altoviti, Bindo 74
- Amalteo, Pomponio 244  
*Continence of Scipio* 244  
*Judgement of Daniel* 144  
*Martyrdom of St Stephen* (no. 83) 244, 245
- Amsterdam: Rijksmuseum 227
- Andrea, Zoan: *The Lovers* 191
- Andreasi, Ippolito  
(after Giulio Romano) *Camerino dei Cesari* 139, 142, 145  
(after Titian) *Emperor Marcus Sabinus* *Otho* 142, 145
- Anne of Denmark, Queen 16
- Anselmi, Michelangelo 148  
*St Anselm appearing to the Abbot Helsing* (no. 41) 148, 149  
*St Anselm appearing to the Abbot Helsing* (fresco) 148, 148
- Antonello da Messina 180, 202
- Apuleius: *Golden Ass* 56, 312, 314
- Arca, Niccolò dell' 332
- Aretino, Pietro 74, 188, 206, 212, 222, 242
- Ariosto, Ludovico: *Orlando furioso* 122, 154
- Arpino, Cavaliere d' 262, 264
- Arredono, Isidoro 312
- Arundel, Lady (Alaitha Talbot) 19, 34
- Arundel, Thomas Howard, 2nd Earl of 17, 18, 28, 30, 34
- Aspertini, Amico 122
- Aspetti, Tiziano 238, 239
- Atlanta, Georgia: High Museum of Art 386
- Autun: Musée Rolin 210
- Avogadro, Vincenzo 290, 291
- Bacchiacca, Francesco 57
- Baffo, Giovanni 227
- Bagley, Thomas 28
- Baglione, Giovanni 20, 268, 274, 277, 278, 297  
*Allegory of Charity and Justice Reconciled* (no. 96) 22, 278, 279
- Apollo and the Nine Muses* 278
- St John the Baptist Wreathing a Lamb* 26–7
- Bagnacavallo (artist) 152
- Baiardo, Andrea 134
- Baiardo, Francesco 134
- Baldinucci, Filippo 309, 384
- Baldinucci, Francesco Saverio 270, 330, 384
- Balestrieri, Gabriele 288
- Bandello, Matteo 191
- Bandinelli, Baccio 71, 74, 100, 168  
*Combat of the Gods* 100  
*Head of a man* (no. 21) 100, 100, 101
- Barbalunga, Antonio 372
- Barbari, Jacopo de' 214
- Barbaro, Daniele 230
- Barberini, Cardinal Antonio 358
- Barberini, Cardinal Francesco 26, 27, 32, 350, 354, 355, 358
- Barocci, Federico 168, 170, 256, 342  
*Calling of St Andrew* (no. 52) 170, 171  
*Calling of St Andrew* (oil) 170, 170  
*Head of an old man* (no. 53) 172, 173  
*Madonna del Popolo* 172, 172
- Baroni, Jean-Luc 258
- Bartolo di Fredi 366
- Bartolozzi, Francesco 37, 96, 260
- Bassano: Museo Civico 220
- Bassano, Jacopo 16, 218, 234, 262  
*Adoration of the Shepherds* (c.1533) 218  
*Adoration of the Shepherds* (c.1545 or 1547) 219  
*Adoration of the Shepherds* (no. 72, c.1546) 30, 34, 218, 218–19, 219, 220  
*Adoration of the Shepherds* (c.1562) 219, 220  
*Crucifixion* 220  
*Journey of Jacob* (no. 73) 30, 32, 218, 220, 221  
*Rest on the Flight into Egypt* 219  
*St John the Baptist in the Wilderness* 220  
*Sts Justina, Sebastian, Anthony Abbot and Roch* 220
- Bassano, Leandro 234, 239  
*Doge Marino Grimani* 239  
*Musical Family* 182  
*Tiziano Aspetti* (no. 80) 37, 238, 239
- Bath: Holburne Museum 130
- Battistello see Caracciolo, Giovanni Battista
- Beale, Charles 33
- Beatrizet, Nicolas 100
- Beccafumi, Domenico 17
- Begarelli, Antonio 154
- Beinaschi, Giovanni Battista 392  
*Paradise with Christ in Glory* 392, 392  
*Prophet* (no. 148) 392, 393
- Belcamp, Jan van 28
- Belli, Valerio: medal portrait of Bembo 180
- Bellini, Gentile 180, 185, 196
- Bellini, Giovanni 18, 120, 180, 182, 184, 185, 196, 198, 202, 214, 216  
*Agony in the Garden* 37  
*Doge Leonardo Loredan* 180  
*Drunkenness of Noah* 184  
*Lamentation* 184  
*Portrait of a Young Man* (no. 56) 37, 180, 181
- Bellini, Jacopo 180
- Belliniano, Vittore (Vittore di Matteo) 184  
*Concert* (no. 57) 31, 182, 183, 184  
*Martyrdom of St Mark* 184
- Portrait of a Man Praying in Front of the Crucifixion* 184
- Apollo and the Nine Muses* 278
- Virgin and Child with St John the Baptist and Job* (or *St Onofrius*) 184, 184
- Bellori, Giovanni Pietro 170, 262, 265, 330
- Bembo, Pietro 44, 180, 185, 188, 212, 214
- Bentivoglio, Giovanni II, Duke of Bologna 120
- Berardi, Filippo 276
- Berenson, Bernard: *Venetian Painters* 185
- Bergamo 208  
Accademia Carrara 80, 184, 202  
Palazzo della Prefettura 162  
San Bernardino in Pignolo 204  
Santa Maria Maggiore 206  
Santi Stefano e Domenico 202
- Berlin  
Bodemuseum 200  
Gemäldegalerie 130, 198, 207, 214  
Kaiser Friedrich Museum 200  
Kupferstichkabinett 120  
Staatliche Museen 50
- Bernardi da Castel Bolognese, Giovanni 96
- Bernini, Gian Lorenzo 314, 368, 382, 386, 394  
*Apollo and Daphne* 368  
*Baldacchino* 348, 348–9  
*Charles I* (bust) 27  
*David* 324  
*Fountain of Neptune* 370, 370  
*Male nude from behind* (no. 136) 38, 368, 369  
*Study for a fountain of Neptune* (no. 137) 38, 370, 371
- Bertoni, Pietro 368
- Bertoia, Jacopo (Zanguidi) 76, 78, 164  
*Rape and Intervention of the Sabine Women* 164, 164–5  
*Six horses' heads* (no. 49) 33, 164–5, 165
- Besangon: Musée des Beaux-Arts 184
- Bevilacqua, Mario 280
- Bibbiena, Cardinal Bernardo 62
- Birmingham City Museum and Art Gallery 207
- Boccaccino, Boccaccio 126
- Boccaccio, Giovanni 74, 188, 235  
*Genealogy of the Gods* 384
- Boiardo, Matteo: *Orlando innamorato* 122  
illustrations 154, 155
- Bologna 176, 256  
Madonna del Baraccano 76  
Palazzo Comunale 164, 164  
Palazzo Fava 256, 318, 336  
Palazzo Magnani 256  
Palazzo Pepoli Campogrande 388  
Palazzo Poggi 158, 176  
Pinacoteca Nazionale 132, 154, 284, 344, 380  
San Domenico 332, 332  
San Giacomo Maggiore 158, 158, 168  
San Gregorio 256  
San Michele in Bosco 388, 388  
San Paolo Maggiore 338  
San Petronio 168  
Santa Maria della Pioggia 320  
Santissimo Salvatore 334
- Boltraffio, Giovanni Antonio 208
- Bonfiglioli, Silvestro: collection 38, 86, 334
- Bordone, Paris 193
- Borgherini, Pierfrancesco 57
- Borghese, Cardinal Scipione 262
- Borghini, Vincenzo 104, 106, 108
- Borgianni, Orazio 292
- Borromeo, Carlo, Archbishop of Milan 338
- Borromini, Francesco 348–9, 349
- Boston, MA  
Isabella Stewart Gardner Museum 17  
Museum of Fine Arts 72, 219
- Botti, Matteo 47
- Botticelli, Sandro  
*Calumny of Apelles* 76, 80  
*Mars and Venus* 74  
*Primavera* 56
- Bouverie, John 344
- Branconi dell'Aquila, Giovanni Battista 52
- Brandani, Federico: *Virtue Subduing Fortune* 160, 160
- Brescia 200, 208  
Pinacoteca Tosio-Martinengo 200  
Sant'Angela Merici 168
- Brill, Paul 108
- Britto, Giovanni: *The Adoration of the Shepherds* (woodcut) 218, 219
- Brizio, Francesco 338
- Bronzino, Agnolo 68, 71, 74, 106, 132, 270  
*Lorenzo Lenzi* 68  
*Portrait of a Lady in Green* (no. 7) 30, 32, 68, 69, 70  
*Portrait of a Lady in Red* 68, 68, 70, 136
- Brunswick: Herzog Anton Ulrich-Museum 187
- Brusasorci, Domenico 250  
*Madonna and Child with Saints* 250  
*Prophet or philosopher* (no. 86) 250, 251  
*Saturn* 250
- Brusasorci, Felice 280  
*Gathering of Manna* 280
- Brussels: Musée des Beaux-Arts 230
- Buckingham, George Villiers, Duke of 17–18, 20, 27, 297
- Budapest: Szépművészeti Múzeum 200
- Buonarroti, Michelangelo, the Younger 274
- Buonconsiglio, Giovanni 208
- Burbarini, Deifebo 342
- Burlamachi, Filippo 20
- Bute, John Stuart, 3rd Earl of 37
- Cagnacci, Guido 304  
*Cleopatra* 304  
*Jacob Peeling the Rods* (no. 107) 36, 38, 220, 304, 305  
*Martha Rebuking Mary for her Vanity* 304  
*The Virgin Reading a Book* 304  
*Woman Beating Two Dogs* 304
- Caliari, Benedetto 230
- Caliari, Carletto 230
- Caliari, Gabriele 230
- Caliari, Paolo see Veronese, Paolo
- Calvaert, Denis 284, 286
- Cambiago, Doralice 120
- Cambiaso, Luca 162
- Cambridge: Fitzwilliam Museum 309
- Cambridge, MA.: Fogg Art Museum 65, 96, 256
- Campagna, Girolamo 239
- Campagnola, Giulio 182
- Campi, Antonio 156
- Campi, Bernardino 174, 176
- Campi, Giulio 156  
*Raising of Lazarus* (no. 45) 156, 157  
*Raising of Lazarus* (fresco) 156, 156  
*St Lawrence* 156
- Campi, Vincenzo 262
- Canaletto (Antonio Canal) 38
- Canini, Giovanni Angelo 372  
*Male nude* 372, 372  
*Male nude seen from below* (no. 138) 372, 373  
*Sacrifice of Isaac* 372
- Canuti, Domenico Maria 388, 402  
*Allegory of Divine and Human Wisdom* (no. 146) 388, 389  
*Allegory of Divine and Human Wisdom* (fresco) 388, 388
- Capitelli, Bernardino 355
- Caprarola: Villa Farnese 76
- Caracciolo, Giovanni Battista ('Battistello') 272  
*Cupid Sleeping* (no. 94) 30, 32, 272, 273
- Caraglio, Gian Giacomo 242
- Caravaggio (Michelangelo Merisi) 208, 256, 262, 272, 297, 299, 300  
*Annunciation* 265  
*Betrual of Christ* 265, 268  
*Boy Bitten by a Lizard* 262  
*Boy Peeling Fruit* (no. 91) 262, 263, 264  
*Boy Peeling Fruit* (Dickinson version) 262, 2  
*Boy Peeling Fruit* (Tokyo version) 262, 264  
*Boy with a Basket of Fruit* 262  
*Calling of Sts Peter and Andrew* (no. 92) 29, 265, 266–7, 268–9  
*Cupid Sleeping* 272  
*Death of the Virgin* 20, 22, 23, 28  
*Doubting Thomas* 268, 268, 338  
*Self-portrait as Bacchus* 262  
*Supper at Emmaus* (1601) 268  
*Supper at Emmaus* (1605–6) 268
- Cardenas, Alonso de 28, 30
- Cariani, Giovanni 185, 193, 198, 204, 208  
*Adoration of the Shepherds* (no. 62) 198, 199  
*Adoration of the Shepherds* (fragment) 198  
*Concert* 198  
*Rest on the Flight into Egypt with St Anne* 198  
*Resurrection of Christ* 198  
*Seven Members of the Albani Family* 216–17  
*Virgin and Child with Joseph and Other Saints* 198  
*Virgin and Child with Saints and Donors* 198  
*Virgin between Sts Roch and John the Baptist* 198  
*Way to Calvary* 198  
*Woman in a Landscape* 198
- Carleton, Sir Dudley 16, 17, 297
- Carlos II, of Spain 310
- Caroline of Ansbach, Queen 35
- Caroto, Giovan Francesco  
*Portrait of Bernardo di Salla* 208, 208  
*Portrait of a Woman* 208
- Carpiaccio, Vittore: *Dispute of St Stephen* 204
- Carracci, the 26, 33, 208, see below
- Carracci, Agostino 256, 318, 322, 360  
*Adoration of the Shepherds* (no. 112) 320, 321  
*Adoration of the Shepherds* (oil) 320, 320  
*Last Communion of St Jerome* 328
- Carracci, Annibale 256, 284, 318, 358  
*Agony in the Garden* 25, 30  
*Allegory of Truth and Time* (no. 88) 256–7, 257  
*Baptism of Christ* 256, 320  
*Bean Eater* 258  
*Boy Drinking* 258



- Butcher's Shop* 20, 258  
*Choice of Hercules* 322  
*Crucifixion* 320  
*Head of a Man in Profile* (no. 89) 36, 258, 259  
*Madonna and Child with Saints* 380  
*Madonna and Sleeping Child with the Infant St John the Baptist* ('*Il Silenzio*') (no. 90) 37, 38, 210, 260–61, 261  
*Pietà* 260  
*Polyphemus* (no. 114) 324, 325  
*Polyphemus Hurling the Rock at Acis* 324, 324  
*Portrait of a Man* (Munich) 258  
*Portrait of a Man* (Palazzo Pitti) 258  
*Portrait of an Old Man* 258  
*Putto with a cornucopia* (no. 113) 322, 323  
*St Catherine* 26  
*Self-portrait* 258, 258  
*Il Silenzio* see *Madonna and Sleeping Child*  
*Siren and the head of a putto with cornucopia* 322, 322  
*Two Children Teasing a Cat* 258  
 Carracci, Ludovico 86, 256, 286, 318, 332, 338  
*Circumcision* 320  
*Companion of Aeneas Crushing a Harpy* 318, 318  
*Martyrdom of St Margaret* 336  
*Martyrdom of St Ursula* (no. 120) 38, 336, 337  
*Nativity* 320  
*San Bernardino Saving Carpi* 336  
*Sts George and Catherine Prepared for Martyrdom* 336  
*Seated male nude* (no. 111) 318, 319,  
 Cartari, Vincenzo: *Le immagini con la spositione de i dei de gli antichi* 79, 227, 256  
 Casoni, Felice Antonio: medal portrait of Lavinia Fontana 301, 301  
 Castelleone: Santa Maria di Bressanoro 174  
 Castello, Giovanni Battista 162  
*Council of the Gods* 162, 162  
*Jupiter* (no. 48) 33, 162, 163  
*Jupiter* (fresco) 162  
 Castiglione, Baldassare 12, 88  
*Book of the Courtier* 12  
 Castiglione, Giovanni Benedetto 38, 376, 379  
*Circe* (no. 140) 376, 377  
*Head of an oriental* (no. 141) 378, 379  
 Catena, Vincenzo: *Salome* 39  
 Cattaneo, Danese: medal portrait of Bembo 180  
 Cavalieri, Tommaso de' 96, 98  
 Cavedone, Giacomo 334, 338  
 Ceri, Andrea de' 52  
 Ceruti, Federico 280  
 Cesare de Sesto 130  
 Cesi, Carlo 338  
 Chambers, William: Buckingham House 38  
 Chantilly: Musée Condé 146  
 Charles I 12, 16, 17, 25, 26, 28, 30, 32, 301, 306  
 collection 7, 17–20, 22, 25, 26, 27–8, 32, 39, 47, 68, 128, 142, 191, 214, 216, 218, 219, 232, 268, 272, 276, 289, 292, 301  
 Charles II 28, 32, 33  
 collection 7, 28, 30, 31, 32, 33, 34, 194, 197, 272, 309  
 Charles V, Emperor 88, 94, 139, 188  
 Chatsworth House 34, 166, 172, 250, 326, 394  
 Chiari, Giuseppe 396  
 Chicago: Art Institute of Chicago 103, 228  
 Chiffinch, William 33  
 Chigi, Agostini 94  
*Villa* see *Villa Farnesina under Rome*  
 Christina, Queen of Sweden 28, 83, 212  
 Cigoli, Ludovico (Ludovico Cardi) 116, 288  
*Emperor Heraclitus Carrying the Cross into Jerusalem* 116  
*Supper in the house of Simon* 116  
*Two servants* (no. 29) 116, 117  
 Clarendon, Edward Hyde, Earl of 30  
 Claude Lorrain (Claude Gellée) 374  
*Acis and Galatea* (no. 139) 374, 375  
*Acis and Galatea* (oil) 374, 374  
*Liber veritatis* 374  
 Clement VII (Giulio de' Medici), Pope 94, 100, 296  
 Clement IX (Giulio Rospigliosi), Pope 350  
 Clement XI (Giovanni Albani), Pope 38, 394  
 Cleveland, Ohio: Museum of Art 50  
 Cock, Hieronymus 230  
*Cretan Labyrinth* 235  
 Codex Coner 126  
 'Codex Ursinianus Copyist' 354  
*Roman banquet* (no. 129) 354–5, 354–5  
 Coello, Claudio: ceiling paintings 312  
 Colonna, Fra Francesco 214  
 Commodi, Andrea 288  
 Commonwealth Sale (1649–53) 15, 28, 30, 47, 218, 219, 220, 276, 277, 289, 292  
 Conn, George 26, 276  
 Conte, Jacopino del 47  
 Conti, Giuseppe 396  
 Cope, Sir Walter 16  
 Copenhagen: Statens Museum for Kunst 130  
 Corenzio, Belisario 272  
 Correggio (Antonio Allegri) 128, 144, 256  
*Allegory of Virtue* 20, 28  
*Allegory of Vice* 20, 28  
*Danaë* 130  
*Holy Family with St Jerome* (no. 34) 30, 32, 128, 129  
*Holy Family with the Infant Baptist* 17, 128, 128  
*Jupiter and Io* 130  
*Leda and the Swan* 130  
*Madonna of St Jerome (Il Giorno)* 130  
*Mary Magdalene Reading* 130  
*Portrait of a Man with a Book* 130  
*Rest on the Flight into Egypt* 128  
*St Catherine Reading* (no. 35) 38, 128, 130, 131  
*Venus with Mercury and Cupid* ('*The School of Love*') 19, 20, 25, 28  
*Venus with Satyr and Cupid* 20, 22, 25  
*Virgin and Child with Infant Baptist* 128  
 follower of Correggio: *St Margaret* 130  
 Correr, Marc Antonio 17  
 Cort, Cornelis 108, 166  
*Annunciation with the Mass* (after F. Zuccaro) 110  
*Calumny of Apelles* (after F. Zuccaro) 76, 78  
 Cortona, Pietro da (Pietro Berrettini) 26, 314, 350, 358, 362, 372, 382, 390, 398  
*Design for a Quarantore* (no. 127) 350, 351  
 Costa, Lorenzo 120, 122, 124, 126, 208  
*Adoration of the Child* 120  
*Allegory* 120  
*Allegory of Fortune* 120  
*Giovanni Battista Fiera* 120  
*Portrait of a Lady with a Lapdog* (no. 30) 120–21, 121  
*Venus* 120  
*Woman with Halberd* 120  
 Costaguti, Giovanni Battista 364  
 Costaguti, Cardinal Vincenzo 364  
 Cotes, Francis: *Queen Charlotte with the Princess Royal* 37, 260  
 Cottington, Francis 17  
 Cowper, George, 3rd Earl 37  
 Coxie, Michael see *under* Veneziano, Agostino  
 Cracow: Czartoryski Museum 120  
 Cremona 156, 174  
 Cathedral (Duomo) 156, 168, 200  
 Museo Civico 174  
 San Vincenzo 174  
 Santa Margherita 156, 156  
 Cristofari, Fabio 396  
 Cristofari, Pietro Paolo 346  
 Critz, John de 22, 25  
 Critz, Thomas de 22  
 Cromwell, Oliver 12, 28, 30  
 Curtoni, Domenico 280  
 Dalen, Cornelius van, the Younger 188  
 Dal Sole, Giovanni Giuseffo 402  
*Susannah and the Elders* (no. 153) 402, 403  
 Dalton, Richard 37, 260, 344, 366  
 Daniele da Volterra 90  
 Dante Alighieri 74, 78  
 David, Jerome: *Portrait of Artemisia Gentileschi* 301, 301  
 Desbois, Martial 400  
 Dijk, Daniel van den 290  
 Dobson, William: *Portrait of Abraham van der Doort* 22  
 Dolci, Carlo 32, 309  
*David with the Head of Goliath* 309  
*Mary Magdalene* 32, 38, 309  
*Salome with the Head of St John the Baptist* (no. 109) 32, 308, 309  
*Self-Portrait* 309  
 Domenichino (Domenico Zampieri) 26, 256, 284, 306, 311, 360, 362, 366, 372  
*Flagellation of St Andrew* (no. 117) 330, 331  
*Flagellation of St Andrew* (fresco) 330, 330  
*Last Communion of St Jerome* 108, 328, 328  
*Madonna and Child with Sts John the Evangelist and Petronius* 380  
*Madonna and Sleeping Child* 260  
*Madonna del Rosario* 284  
*Martyrdom of St Agnes* 284  
*Putto holding a lamb* 284, 284  
*St Agnes* (no. 98) 32, 34, 38, 284, 285  
*St Jerome* (no. 116) 328, 329  
 Donato, Leonardo 16  
 Donne, John 18  
 Doort, Abraham van der 22  
 inventory 20, 25, 28, 30, 56, 128, 144, 233, 268–9  
 portrait (William Dobson) 22  
 Doria, Andrea 52  
 Dossi, Dosso (Giovanni di Niccolò de Lutero) 124, 130, 204  
*Holy Family* (no. 32) 20, 30, 124–5, 125, 126  
*Immaculate Conception with the Fathers of the Church* 124  
*Sts John the Evangelist and Bartholomew* 124  
 Dou, Gerrit 32  
 Dresden  
 Gemäldegalerie 130, 132, 207, 239, 288, 374  
 Staatlichen Kunstsammlungen 122, 384  
 Duart, Jacques 28  
 Dublin: National Gallery of Ireland 122, 190, 265  
 Duffour, Joseph 36  
 Dughet, Gaspard 384, 385  
 Dürrer, Albrecht 122, 124, 200, 202  
*Adoration of the Shepherds* 219  
*Holy Family in Egypt* 219  
*Oswolt Krel* 202  
*Self-portrait* (c.1500) 202  
 Düsseldorf  
 Kunstakademie 372, 386  
 Museum Kunst Palast 139, 142  
 Dyck, Sir Anthony van 22, 26, 28, 35, 38, 193, 376  
*Charles I with M. de St Antoine* 22, 24, 25  
*Charles I, Henrietta Maria and their Two Eldest Children* 32  
*Five Eldest Children of Charles I* 25  
*Lucas van Uffelen* 207  
 Edinburgh  
 Holyroodhouse 39  
 National Gallery of Scotland 17, 50, 182, 234, 250, 294, 386  
 Edwins, Mr, dealer 36  
 Elizabeth I 15, 25, 26  
 Elsheimer, Adam 32  
 Empoli, Jacopo da 270  
 Enego: Santa Giustina 220  
 Este, Alfonso I d', Duke of Ferrara 120, 124  
 Este, Beatrice d', Duchess of Milan 120, 136  
 Este, Ercole II d' 124  
 Este, Francesco d', Duke 370  
 Este, Isabella d' 88, 120, 124, 136, 138, 180, 208  
 Evelyn, John 32  
 Faccini, Pietro 344  
 Fantuzzi, Antonio: *Triumphal Feast of Scipio* (after Giulio Romano) 146  
 Farinati, Paolo 252  
*Emperor Vespasian* (no. 87) 33, 252, 253  
 medal 252, 252  
 Farnese, Cardinal Alessandro 76, 96  
 Farnese, Cardinal Odoardo 256, 322  
 Farnese, Duke Ranuccio 164, 174, 326  
 Ferrara 120, 122, 124, 126  
 Ferrari, Gregorio de' 400  
 Ferri, Ciro 384, 390  
*Perseus armed by Minerva and Jupiter* (no. 147) 390, 391  
 Fetti, Domenico 18, 20, 288  
*David with the Head of Goliath* (no. 100) 31, 32, 34, 288–9, 289  
*David with the Head of Goliath* (Dresden) 288, 288  
*David with the head of Goliath* (drawing) 288, 288  
*Flight into Egypt* 292  
*Portrait of an Actor* (Francesco Andreini) 290, 290  
*Sacrifice of Elijah before the Priests of Baal* (no. 102) 292, 293  
*San Simeone* 292  
*Vincenzo Avogadro* (no. 101) 37–8, 290, 291  
 Fiammingo, Paolo (Pauwels Frank) 234  
 Figino, Giovanni Ambrogio 38  
 Finch, Sir John 32, 309  
 Florence 65, 68, 71  
 Accademia 74, 76  
 Casa Buonarroti 191, 193  
 Casino Mediceo di San Marco 274  
 Medici Family 57  
 Medici tombs, San Lorenzo (Michelangelo) 74  
 Palazzo Pitti (Pitti Palace) 46, 48, 50, 86, 182, 196, 228, 258, 270, 272, 286, 350  
 Palazzo Vecchio 104  
 San Marco 116  
 Uffizi Gallery 44, 48, 50, 53, 65, 71, 76, 80, 86, 98, 106, 108, 116, 128, 132, 136, 152, 154, 160, 168, 172, 174, 182, 202, 212, 230, 248, 250, 258, 270, 326, 358  
 Fontana, Carlo 394  
 Fontana, Prospero 160, 168  
*Virtue Subduing Fortune* (no. 47) 160, 161  
 Fontana, Lavinia, portrait medal (Casoni) 301, 301  
 Fontebuoni, Anastasio 274  
*Annunciation* 277  
*Madonna di Pistoia* (no. 95) 27, 32, 274, 275, 276–7  
*Vision of San Bernardo* 276, 277  
 Foppa, Vincenzo 208  
 Fort Worth, TX: Kimbell Art Museum 194  
 Franceschini, Marcantonio 400  
 Francesco di Simone da Santacroce 212  
 Francia, Francesco: *Baptism* 32  
 Franciabigio (artist) 106  
 Francis I, of France 47, 146, 152  
 Franco, Battista 246  
*Flagellator* (no. 84) 246, 247  
*Flagellation* 246, 246  
 Frangipani, Mario 102  
 Frankfurt: Städtisches Kunstinstitut 68, 70  
 Frederick, Prince of Wales 35–7, 39  
 Frey, Jacob (after Reni): *Bacchus and Ariadne* 27, 27  
 Frezza, Orazio 392  
 Frizzell, William 28, 32, 57, 268, 269  
 Gallerani, Cecilia 120, 180  
 Gallo, Agostino: *Dieci giornate della vera agricoltura e piaceri della villa* 234  
 Gamba, Lattanzio 39  
 Garbieri, Lorenzo 338  
*San Carlo Borromeo interceding for the cessation of the plague* (no. 121) 338, 339  
*San Carlo Borromeo Interceding for the Cessation of the Plague* (oil) 338, 338  
 Garbo, Raffaellino del 68  
 Garofalo, Il (Benvenuto Tisi) 122, 126, 130  
*Holy Family* (no. 33) 38, 126–7, 127  
*Madonna in Glory with St Francis and St Anthony of Padua* 126  
 Garzi, Luigi 384  
 Gasparis, John Baptist 28  
 Gatti, Bernardino: *Assumption* 168  
 Gaulli, Giovanni Battista ('*Il Baciccio*') 386, 400  
*Adoration of the Golden Calf* (Chile) 386  
*Adoration of the Golden Calf* (Rome) 386  
*God appearing to Adam and Eve* 386  
*Sacrifice of Cain and Abel* 386  
*Sacrifice of Isaac* 386  
*Sacrifice of Noah* (no. 145) 386, 387  
*Sacrifice of Noah* (Atlanta) 386  
*Sacrifice of Noah* (Rome) 386  
 Gelder, Aert de 292  
 Gelli, Giovanni Battista: *La Circe* 104  
 Gennari, Benedetto 32, 37, 306  
 Gennari, Carlo 344  
 Gennari, Cesare 306  
 Genoa 400  
 Palazzo Bianco 386, 400  
 Palazzo Doria 244  
 Palazzo Ducale 400  
 Palazzo Rosso 294  
 Palazzo Spinola 374  
 Sanno Stefano 266  
 Villa Pallavicino delle Peschiere 162, 162  
 Gentileschi, Artemisia 27, 301  
*Self-portrait as the Allegory of Painting* (no. 106) 27, 32, 301–2, 303  
*Self-portrait as a Female Martyr* 301  
*Woman with Lute* 301  
 Gentileschi, Orazio 18, 27, 30, 301  
*Allegory of Peace and the Arts* 27, 28, 29, 297, 297  
*Joseph and Potiphar's Wife* (no. 105) 27, 30, 21, 298–9, 299–300  
*Public Felicity* 297  
*Sibyl* (no. 104) 31, 296, 297  
 George I 34  
 George II 35  
 George III 12, 38, 306  
 collection 36, 37, 38, 83, 86, 260, 280, 328, 344, 349, 366, 394, 396  
 George IV 39  
 George, William 20  
 Gerbier, Balthasar 17, 18, 28, 297  
 Gessi, Francesco 334, 338  
*Savior Mundi* (after Reni) 334, 334  
*Saviour with a Boy* 334  
 Gessi, Pietro Francesco 320  
 Ghirlandaio, Ridolfo 52  
 Ghisi, Giorgio 231  
 Giambologna (Giovanni Bologna) 17, 228  
*Astrology* 228  
*Grotticella Venus* 228  
*Hercules and Lichas* 228  
*Venus Drying Herself* 228  
 Gian Paolo de Agostini: *Portrait of Jacobo Sannazaro* 188, 190  
 Gibson, William 33, 34, 252  
 Giordano, Luca 309, 310, 392  
*Story of Cupid and Psyche* (no. 110) 36, 38, 310–17, 310–16  
 Giorgione (Giorgio Barbarelli or da Castelfranco) 182, 185, 187, 193, 198, 204, 214, 216  
*Boy with an Arrow* 185, 185, 187  
*David with the Head of Goliath* 187, 187  
*Judith* 18, 25  
*La Tempesta* 124  
*Three Ages of Man* 182, 182  
 Giovio, Paolo 190  
 Girolamo da Treviso 12, 160  
*Protestant Allegory* 12, 15, 15  
 Giulio Romano (Giulio Pippi) 19, 22, 26, 30, 44, 88, 124, 126, 136, 152  
*Birth of Diana and Apollo* 25  
*Birth of Jupiter* 25  
*Emperors on Horseback* (no. 39) 22, 25, 31, 34, 139, 140, 141, 144, 144–5  
*Giants Buried under Pelion and Ossa* 166  
*Joanna of Aragon* 136  
*'Madonna della Gatta'* (Madonna with the Cat) 124, 126, 126, 136

- Madonna della Perla* see *Virgin and Child with St Elizabeth and the Infant Baptist* (below)
- Margherita Paleologo (no. 38) 31, 32, 136, 137, 138
- Martyrdom of St Stephen 244
- Mermaid Feeding her Young 25
- Nativity with Sts Longinus and John the Evangelist 20, 25
- Nero Playing while Rome Burns (no. 39) 32, 139, 140, 142, 143-4
- Rape of Europa 25
- Sacrifice of a Goat to Jupiter (no. 39) 139, 141, 144
- Sacrifice of a goat to Jupiter 143, 144
- St Jerome 20
- Triumphal Feast of Scipio (no. 40) 146, 147
- Triumphal Feast of Scipio (modello) 146, 146
- Virgin and Child 136
- Virgin and Child with St Elizabeth and the Infant Baptist ('Madonna della Perla') 19, 19-20, 25, 28, 124
- workshop of Giulio Romano: *The Cabinet of the Caesars* (no. 39) 136, 140, 141, 142-5, 144
- Giusti, Gian Giacomo 280
- Giustiniani, Cardinal Benedetto 274, 338
- Glasgow
- Art Gallery and Museum 214
- Hamilton collection 132
- Golden Legend (Jacobus de Voragine) 130, 230, 366
- Gonzaga, Carlo II, 9th Duke of Mantua 376
- Gonzaga, Federico II, 5th Marchese and 1st Duke of Mantua 88, 136, 138, 139
- Gonzaga, Ferdinando, 6th Duke of Mantua 18, 19, 20, 142, 274, 276, 278, 288
- Gonzaga, Ferdinando Carlo, 10th Duke of Mantua 376
- Gonzaga, Francesco II, 4th Marchese of Mantua 120, 124, 136, 139
- Gonzaga, Guglielmo, 3rd Duke of Mantua 227
- Gonzaga, Margherita 336
- Gonzaga, Vincenzo II, 7th Duke of Mantua 19, 20, 336
- Gonzaga collection 16, 18, 19-20, 22, 26, 144, 216
- Goodison, Benjamin 37
- Goodrich, Matthew 25
- Goupy, Joseph 36
- Granacci, Francesco 57
- Grandjean, Esprit 392
- Greenbury, Richard 22
- Greenwich
- Palace 20, 27, 28, 128
- Queen's House 27, 297, 299
- Gregory XIII (Ugo Buoncompagni), Pope 76, 108, 114
- Gregory XV (Alessandro Ludovisi), Pope 284, 306, 346
- Gribelin, Simon: *Esther before Ahasuerus* (engraving) 224, 226
- Grosvenor, Sir Richard 37
- Grüner, Ludwig 39
- Guercino, Il (Giovanni Barbieri) 26, 27, 32, 37, 38, 86, 286, 304, 306, 388
- Burial and reception into heaven of St Petronilla (no. 125) 346, 347
- Burial and Reception into Heaven of St Petronilla (oil) 346, 346
- Erminia Discovering the Wounded Tancred 344
- Libyan Sibyl (no. 108) 37, 38, 306, 307
- Reclining male nude (no. 124) 344, 345
- St Sebastian Succored 344, 344
- Samian Sibyl 306, 306
- Self-portrait 37
- Guise, Major-General John 36, 258
- Haarlem: Teyler Museum 83, 320, 326, 364
- Haffner, Enrico 388
- Hamilton, James, Duke of 17, 18
- Hampton Court Palace 12, 20, 32, 34, 35, 36, 38, 39, 289, 299
- Haro, Luis de 47
- Hazlitt, William 68
- Heemskerck, Maerten van 292
- Portrait of a Family 217
- Henrietta Maria, Queen 26, 27, 32, 276, 297, 299
- Henry VII 12
- Henry VIII 12, 15
- Henry, Prince of Wales 16, 17, 22
- Hey, Jean (Master of Moulins): *Nativity* 210
- Hilliard, Nicholas 15
- Hoefnagel, Joris 234
- Piazzetta with the Doge's Palace on Fire 234
- Hogarth, William 12, 35, 75
- Holbein, Hans 18, 30, 33
- Portrait of Erasmus 18
- Homer: *Odyssey* 104, 162
- Honthorst, Gerrit van 18, 300
- Howard, John 34
- Huber, Wolfgang 124, 126
- Hutchinson, Colonel John 28
- Hutchinson, Lucy 19
- Huygens, Constantijn 33, 34
- Imola
- Musei Civici 301
- San Domenico 336
- Indianapolis: Museum of Art 188, 227
- Innocenzo da Imola 152, 160
- Isabelle of Portugal 242
- Jabach, Everard 30
- James I 16, 17, 19, 22, 25, 26
- James II 32, 33, 204, 269
- Jones, Inigo 17, 18, 20, 26
- Julius II (Giuliano della Rovere), Pope 12, 44, 20
- Julius III (Giovanni Maria del Monte), Pope 158, 160
- Kassel
- Schloss Wilhelmshöhe 234
- Staatliche Kunstsammlungen 217
- Kent, William 34, 35, 344
- Kessel, Jan van 312
- Knapton, George 36
- Knole House 25, 132
- Kromeriz, Czech Republic: Palace of Archbishop of Zamek a Zahrady 222
- Laguette, Louis 34
- Lampredidio, Benedetto 139
- Lando, Girolamo 19
- Lafranco, Giovanni 26, 256, 286, 326, 328, 360, 392
- Assumption of the Virgin 330
- Martyrdom of St Thomas (no. 132) 38, 360, 361
- Paradise 392
- Study for a prophet 396, 396
- Lanier, Jerome 22, 28, 30, 33, 90
- Lanier, Nicholas 18, 19, 20, 22, 28, 30, 33, 34
- Largilliere, Nicolas de 272
- Lauri, Filippo 384
- Ceiling design for the Palazzo Borghese (no. 144) 384-5, 384-5
- Jacob Fleeing Laban 36
- Journeys of Jacob 38
- Rest on the Flight into Egypt 35
- Lauwers, Balthasar 384
- Lawrence, Sir Thomas 39
- Leemput, Remigius van 28
- Leicester, Philip Sidney, 3rd Earl of 30
- Leicester, Robert Dudley, 1st Earl of 15
- Leiden: Prentenkabinet der Rijksuniversiteit 52
- Lely, Sir Peter 28, 33, 34
- Leo X (Giovanni de' Medici), Pope 12, 15, 62, 82, 100, 106
- Leonardi, Vincenzo 357
- A Roman steelyard balance (no. 130) 356-7, 356-7
- Leonardo da Vinci 30, 33, 39, 65, 80, 128, 130, 185
- Battle of Anghiari 81, 122
- Cecilia Gallerani 120, 180
- Neptune (no. 11) 80-81, 81
- St John the Baptist 18, 25
- Treatise on Painting 352
- Virgin and Child and St Anne 65
- Leopold I, Emperor 304, 390
- Leopold Wilhelm, Archduke 30
- Lewes, Sussex: Firle Place 70
- Liancourt, Roger de 18
- Licinio, Bernardino 216, 240
- Arrigo Licinio and his Family 216
- Family Group (no. 71) 210, 216-17, 217
- Portrait of a Sculptor with Five Apprentices 216
- Ligorio, Pirro 354, 355
- Liotard, Jean-Etienne 38
- Liverpool: Walker Art Gallery 188
- Lombardelli, Giovanni Battista: *Birth of the Virgin* 114
- Lomi, Aurelio 294
- London
- British Museum 33, 34, 39, 52, 76, 96, 136, 165, 166, 370, 374
- Buckingham House (later Palace) 37, 38, 39, 260
- Courtauld Institute 92, 150, 248, 346
- Kensington Palace 26, 34, 35, 36, 37, 252, 277
- Leicester House 36, 37
- Marlborough House 27, 297
- National Gallery 20, 34, 37, 39, 46, 74, 88, 128, 130, 132, 180, 188, 194, 202, 206, 210, 212, 216, 262, 268
- Royal Academy of Arts 65
- St James's Palace 17, 20, 22, 25, 26, 32
- Sir John Soane's Museum 126
- Somerset House and chapel 20, 26, 27, 30, 36, 276, 289
- Trafalgar Galleries 139, 145
- Victoria and Albert Museum 12, 82, 136, 334, 370
- Wallace Collection 366
- Whitehall Palace and chapel 17, 20, 25, 32, 34, 289
- Los Angeles: J. Paul Getty Museum 44, 88, 154, 208, 288, 370
- Loth, Johann Carl 398
- Lotto, Lorenzo 130, 182, 184, 202, 208
- Andrea Odoni (no. 66) 31, 32, 202, 204, 206-7, 207, 214
- Bishop Bernardino de' Rossi 202
- Giovanni Agostino della Torre and his Son Niccolò 202, 202, 204
- Giovanni della Volta and Family 216
- Portrait of a Bearded Man (no. 64) 31, 202, 203
- Portrait of a Man holding a Glove (no. 65) 31, 32, 204, 205
- Portrait of a Man with a Rosary 202
- Portrait of a Married Couple 216, 216
- Portrait of a Young Man 204
- Portrait of a Youth (Bergamo) 202
- Portrait of a Youth (Uffizi) 202
- Virgin and Child with Saints 204
- Louis IX, of France (St Louis) 122
- Louis XIII, of France 18
- Louis XIV, of France 30, 32
- Lübeck: St Catherine's Church 227
- Lucan: *Pharsalia* 191
- Lucatelli, Pietro 390
- Luni, Bernardino 130
- Luzzo, Giovanni Pietro 222
- Luzzo, Lorenzo 222
- Virgin Enthroned with Sts Stephen and Liberale 214
- Maderno, Carlo 348
- Madrid
- Escorial 170
- Prado 20, 30, 72, 124, 128, 284, 286
- Maglia, Michele (Michel Maille) 368
- Malosso (Giovanni Battista Trotti) 174
- Assumption (no. 54) 174, 175
- Christ Disputing with the Doctors 174
- 'Cremona Guerriera' presented to the Madonna 174
- Malpas, Lord 36
- Maltravers, Lord 28
- Malvasia, Carlo Cesare 256, 258, 260, 286, 318, 320, 332, 334, 338
- Manchester, NH: Currier Museum of Art 120
- Mancini, Domenico 182
- Manetti, Rutilio 342
- Ecstasy of St Gerard (no. 123) 342, 343
- Ecstasy of St Gerard (fresco) 342, 342
- St Gerard healing a Possessed Man 342
- Mansueti, Giovanni 184
- Mantegna, Andrea
- Dead Christ 20
- Death of the Virgin 20, 25
- Triumphs of Caesar 7, 20, 21, 28, 34
- Mantua 19, 20
- Palazzo Ducale 20, 22, 88, 120, 124, 136, 139-45, 227, 228, 252, 278, 288, 292
- Palazzo Te 19, 136, 143, 166
- San Maurizio 336
- Maratti, Carlo 38, 322, 328, 394
- Annunciation 35
- Prophet Balaam (no. 150) 396, 397
- Prophet Balaam (nude study) 396, 396
- St John expounding the doctrine of the Immaculate Conception (no. 149) 394, 395
- St John Expounding the Doctrine of the Immaculate Conception (oil) 394, 394
- Marino, Giambattista 270
- Marniano: Fondazione Magnani-Rocca 188
- Mary I 15
- Mary II 33, 34
- Mary, Queen of Hungary 15
- Marziale, Marco: *Circumcision* 120
- Maser, Villa Barbaro 230, 231, 234, 281
- Maso da San Friano 71
- Massari, Lucio 338
- Mastelletta, Il 332
- Master of the Die 312
- Master of 1336: *Madonna di Pistoia* 274, 277
- Matthew, Tobie 17
- Maturino da Firenze 57, 62
- Mayerne, Theodore Turquet de 22
- Pictoria Sculptoria 299
- Mazarin, Cardinal Jules 30
- Mazzolino, Ludovico 122, 126
- Christ among the Doctors 122
- Crossing of the Red Sea 122
- Ecce Homo 122
- Massacre of the Innocents 122
- Pietà 122
- Tribute Money 122
- Warriors (fragment) (no. 31) 122, 123
- Mead, Richard 36
- Medici, Alessandro de', Duke of Florence 65, 74
- Medici, Cosimo de', Grand Duke 68, 100
- Medici, Cosimo II de', Grand Duke 47
- Medici, Ferdinando II de', Grand Duke 309
- Medici, Francesco I de', Grand Duke 104, 106
- Medici, Marie de' 27, 278, 297
- Melone, Altobello 204
- Memling, Hans 180
- St John and St Veronica 44
- Michelangelo Buonarroti 39, 53, 84, 94, 96, 100, 226, 260, 272, 332
- Children's bacchanal (no. 20) 96, 98, 98-9
- Conversion of St Paul (fresco) 110, 158, 232
- Crucifixion of St Peter (fresco) 110
- Dawn and Night (Medici tombs) 74
- Doni Tondo 65, 98
- Fall of Phaeton (no. 19) 96, 97
- Fall of Phaeton (British Museum) 96, 96
- Head of the Virgin 33, 33
- Lamentation 98
- Last Judgement 96
- Punishment of Tityus 96
- Rape of Ganymede 96
- Sistine Chapel frescoes 82, 90, 96, 108, 144, 232, 297
- Taddei Tondo 65
- Venus and Cupid 74
- Michiel, Marcantonio 185, 190, 206
- Milan
- Biblioteca/Pinacoteca Ambrosiana 190, 198, 219
- Castello Sforzesco 68
- Duomo 176
- Pinacoteca di Brera 20, 120, 198, 204, 232, 268, 309, 380
- Minneapolis: Curtis Galleries 301
- Mirola, Girolamo 164
- Rape and Intervention of the Sabine Women 164, 164-5
- Modena 326
- Biblioteca Estense 122
- Galleria Estense 166
- Mola, Pier Francesco 364
- Bacchus and Ariadne (no. 134) 364, 365
- Bacchus and Ariadne (fresco) 364, 364
- Montorsoli, Giovan Angelo: *Jacopo Samazaro* (bust) 190
- Montpelier: Musée Fabre 231
- Morazzone (Pier Francesco Mazzucchelli) 340
- Betrothal of the Virgin 340
- Madonna of the Rosary 340
- Presentation of the Virgin (no. 122) 340, 341
- Presentation of the Virgin (fresco) 340, 340
- Morelli, Francesco 278
- Moretto da Brescia 208
- Moroni, Giovanni Battista 202, 208
- Alessandro Vittoria 239
- Morto da Feltre 182
- Moscow: Pushkin National Museum 288
- Munich
- Alte Pinakothek 44, 65, 71, 202, 204, 258
- Staatliche Graphische Sammlung 235
- Muñoz, Sebastián 312
- Murano: Santa Maria degli Angeli 242
- Muziano, Girolamo 108
- Mass of St Basil 108
- St Jerome (no. 25) 108, 109
- St Jerome Preaching in the Wilderness (Six Hermit Saints) 108, 108
- Nancy: Musée des Beaux-Arts 265
- Naples
- Cathedral 284, 311, 392
- Museo di Capodimonte 75, 126, 134, 202, 260, 322, 326, 360
- Museo Nazionale 126, 206
- Palazzo Reale 326
- Santa Maria delle Grazie alla Pescheria 92
- Santa Maria del Parto 190
- Santi Apostoli 360, 392, 392, 396
- Naples, Ferdinand I, Duke of 188
- Nave, Bartolomeo della 27
- Nazarenos 39
- Nebbia, Cesare 108
- Nevers, Charles, duc de 20
- New Orleans: Museum of Art 190, 200
- New York
- Metropolitan Museum of Art 94, 207, 239, 246, 258, 394
- Pierpont Morgan Library 134, 234, 394
- Niccolò di Correggio 136
- Niva, Denmark: Nivaagaard Malerisamlng 202
- Nocera: Cathedral 392
- Nogari, Paris 114
- Circumcision (no. 28) 114, 115, 340
- Circumcision (oil) 114, 114
- Circumcision (study) 114, 114
- Norris, John 34
- Northumberland, Algernon Percy, 10th Earl of 18
- Novellara: Santo Stefano 166
- Nuremberg: Akademie der Bildenden Kunst 288
- Nys, Daniel 17, 18, 19, 20, 128, 142, 216
- Oberlin, Ohio: Allen Memorial Art Museum 47
- Odoni, Andrea 206, 207, 214
- Orbetto, L' see Turchi, Alessandro
- Oretti, Marcello 402
- Orlandi, Pellegrino: *Abecedario Pittorico* 280
- Orléans: Musée des Beaux-Arts 17
- Orsi, Bernardino 166
- Orsi, Lelio 166, 176
- Crossbowman (no. 50) 166-7, 167
- Crossbowman (engraving) 166, 166
- Design for the façade of Orsi's brother's house 166, 166
- Neptune 81
- Orsini, Fulvio 322, 354, 355
- Osborne House, Isle of Wight 36, 39, 200
- Ottawa: National Gallery of Canada 71
- Ovid: *Metamorphoses* 74, 96, 222, 234, 312, 374



- Oxford  
Ashmolean Museum 47  
Christ Church 20, 34, 36, 78, 139, 219, 258
- Padua: Scioletta di Sant' Antonio 188  
Paggi, Giovanni Battista 376  
Paleologo, Margherita, Duchess of Mantua 136, 137, 138  
Paleologo (Giulio Romano) 136, 137, 138  
portrait medal (Pastorini) 136, 138  
Paleotti, Cardinal Gabriele 168  
Palladio, Andrea 230  
Pallavicino, Ansaldo 376  
Palma, Felice 239  
Palma Giovane (Jacopo Palma) 16, 22, 212, 232, 286  
*Expulsion of the Vices of the Church* (no. 78) 232, 232-3, 233  
*Portrait of a Collector* 207  
*Prometheus* 16, 16  
*Self-portrait* 232  
Palma Vecchio (Jacopo Palma) 198, 204, 206, 212  
*Blonde Woman* 212  
*"Francesco Querini"* 212  
*"Paola Priuli"* 212  
*St Barbara* 214  
*Sibyl* (no. 69) 32, 212, 213  
*Sibyl* (Sorlini) 212, 212  
*Virgin and Child with Sts Catherine of Alexandria and John the Baptist* (no. 70) 32, 214, 215  
*Virgin with Sts Catherine, John the Baptist and two Female Saints* 214  
*Virgin with St John the Baptist, Peter and a Female Saint* 214  
Palomino, Antonio 310, 312  
*Three Wise Virgins* 134  
Panetti, Domenico 126  
Panzani, Gregorio 26, 276  
Paris  
Bibliothèque Nationale de France 63, 301, 400  
Ecole des Beaux-Arts 50  
Musée du Louvre 17, 18, 20, 25, 27, 52, 56, 63, 65, 103, 108, 116, 120, 136, 139, 152, 154, 166, 185, 188, 208, 230, 234, 242, 244, 250, 260, 294, 364, 386, 398  
Notre-Dame 336  
Parma 128, 148, 326  
Camera di San Paolo 128  
Galleria Nazionale 130, 150  
Oratorio della Concezione 148, 148  
Palazzo Borri 164, 165  
Santa Maria della Steccata 132, 134, 148, 150  
Parmigianino (Girolamo Mazzola) 18, 30, 33, 94, 124, 128, 132, 224  
*Conversion of St Paul* 132  
*Coronation of the Virgin* (no. 42) 150, 150, 151  
*Cupid Carving his Bow* 132, 134  
*Lamentation* (engraving) 30  
*Lucretia* 134  
*Madonna della Rosa* 94, 94  
*Madonna with the Long Neck* 132, 134  
*Mercury* 134  
*Mystic Marriage of St Catherine* 128, 132  
*Pallas Athene* (no. 37) 31, 32, 134, 135  
*Portrait of a Man ("Malatesta Baglione")* 132  
*Portrait of a Man* 206  
*Portrait of a Young Nobleman* (no. 36) 38, 132, 133  
*Portrait of a Young Woman* 132  
*St Roch* 132  
*Saturn and Philyra* 134  
*Study for the figure of Athene* 134, 134  
*Three Foolish Virgins* 134  
*Virgin and Child with St Margaret, St Jerome, St Benedict and an Angel* 132  
*Virgin and Child with St Stephen, St John the Baptist and a Donor* 132, 134  
*Virgin and Child with Sts John the Baptist, Mary Magdalene and Zachariah* 128, 132  
Parodi, Domenico 400  
Pasadena: Norton Simon Museum 304  
Pasinelli, Lorenzo 402  
Passerini, Cardinal Silvio 74  
Passerotti, Bartolomeo 168, 256, 262  
*Assumption* 168  
*Funeral of the Virgin* (no. 51) 33, 168, 169  
*Madonna Enthroned with Saints* 168  
*Madonna in Glory with Saints* 168  
Passignano, Domenico 270, 274  
Pastorini, Pastorino de': *Portrait medal*  
*Margherita Paleologo* 136, 138  
Patinir, Joachim 124, 198, 210  
Paul III (Alessandro Farnese), Pope 52  
Paul V (Camillo Borghese), Pope 262, 278, 284  
Pazzi, Mary Magdalene de' 358  
Peiresc, Nicolas-Claude Fabri de 355  
Pembroke, Philip Herbert, 4th Earl of 12, 18, 26  
Pembroke, William Herbert, 3rd Earl of 18  
Penni, Giovanni Francesco 126, 146  
*Madonna of the Diadem* 260, 260  
*Triumph of the Gods* 15  
Penni, Luca 152  
Pepys, Samuel 32  
Perino del Vaga (Piero Buonaccorsi) 44, 52, 158, 160  
*Creation of Eve* (fresco) 90  
*Deposition of Christ (The Bad Thief; The Good Thief)* (fragments, no. 4) 19, 32, 52-3, 53, 54, 55  
*Descent from the Cross* 52, 52  
*St Mark and St John* (fresco) 90, 90  
*St Mark and St John* (no. 16) 30, 33, 90, 91  
Perrier, François 328  
Peruzzi, Baldassare 88, 162  
*Design for an altar* 88, 88  
*Design for an organ case* (no. 15) 88, 89  
*Presentation in the Temple* 156  
Pesaro: Oratorio della Confraternita di Sant' Andrea 170  
Pesaro, Zuane 25  
Pesenti, Galeazzo 174  
Pesenti, Giovan Paolo 174  
Pesenti, Giuseppe 174  
Peterzano, Simone 262  
Petit, Paul 37  
Petrarca 74, 134  
Petrazzi, Astolfo: *Miracle of the Corpse of St Ludovico* 342  
Petty, William 28, 268  
Philip II, of Spain 170, 188  
Philip IV, of Spain 17, 27, 30, 47  
Pierce, Edward 25  
Piero di Cosimo 47, 65  
Piles, Roger de 36  
Pino, Paolo 208  
*Dialogo di Pittura* 226  
Piola, Anton Maria 400  
Piola, Domenico 400  
*Woman offering a thesis to a personification of Liguria* (no. 152) 400, 401  
Piola, Giovanni Andrea 400  
Piola, Giovanni Battista 400  
Piola, Paolo Gerolamo 400  
Piola, Pellegrino 400  
Pisa: Duomo 50  
Pisano, Nicola 332  
Pistoia: Santa Maria delle Grazie o del Letto 277  
Pitati, Bonifazio de' 216, 219, 224  
Pittoni, Battista: *Landscape with Ruins* 230, 230  
Pius IV (Giovanni de' Medici), Pope 338  
Plutarch 234  
*Life of Pyrrhus* 352  
*Lives of the Caesars* 286  
Po, Pietro del 392  
Poggi, Cardinal Giovanni 158, 160  
Poggio a Caiano: Villa Medici 106, 106  
Polidoro da Caravaggio (Polidoro Caldara) 28, 44, 56  
frieze panels (no. 5) 25, 28, 30, 32, 56-7, 58-61, 62-4  
*Head of St Thomas*(?) (no. 17) 92, 92, 93  
*Psyche Discovers Cupid* 30, 56, 57, 57  
*Reception of Psyche into Olympus* 56, 62, 63  
San Silvestro al Quirinale frescoes 57  
*Sant' Angelo crowned by angels* 92  
*Tobias and the Angel* 92  
Pontano, Giovanni 188  
Pontormo, Jacopo da 47, 57, 65, 68, 74, 106, 132  
*Virgin and Child ("Madonna with the Book")* (no. 6) 65-6, 66, 67  
Pordenone (Giovanni Antonio de' Sacchi) 156, 216, 224, 244  
*Adoration of the Magi* 219  
*Annunciation* (no. 82) 242, 243  
*Annunciation* (oil) 242, 242  
Porter, Endymion 17, 18, 20  
Possenti, Giovanni Pietro 320  
Potsdam: Sanssouci 268  
Poughkeepsie, New York: Vassar College Art Gallery 174  
Poussin, Nicolas 26, 36, 352, 358, 376, 384  
*Pan and Syrinx* 384-5  
*Saving of the infant Pyrrhus* (no. 128) 352, 353  
*Saving of the Infant Pyrrhus* (oil) 352, 352  
Poznan, Muzeum Narodowe 122  
Pozzo, Cassiano dal: collection 38, 146, 302, 352, 354-5, 356-7, 362  
Pozzoserrato, Lodovico (Lodewijk Toepul) 234  
*Banquet in the Open Air* 234  
*David and Bathsheba* 234  
*Dives and Lazarus* 234  
*Fire in the Doge's Palace* 234, 235  
*Four Seasons (Months)* 234  
*Interior of the Colosseum* 234  
*Landscape with St John on Patmos* 234  
*Outdoor Concert* 234  
*Pleasure Garden with a Maze* (no. 79) 17, 26, 32, 234-5, 236-7  
*Prodigal Son* 234  
*Rocky Landscape* 234  
*San Giovanni in Laterano* 234  
Prato: Cassa di Risparmio 277  
Previtali, Andrea 182, 212  
Primaticcio, Francesco 152, 154, 231  
*Forge of Vulcan* 152, 152  
*Joseph sold by his brothers to the Ishmaelite merchants*(?) (no. 43) 152-3, 153  
Princeton, NJ: Princeton Art Museum 166  
Procaccini, Camillo 176, 320  
*Last Judgement* (apse fresco) 167, 176, 176  
*Old man and a youth* (no. 55) 176, 177  
*Triumph of David* 176  
Providence, RI: School of Design Museum of Art 234  
Prynne, William 27  
Puligo, Domenico: *Portrait of a Woman* 26, 26, 70  
Quellinus, Artus 31  
Raffaello da Montelupo 98  
Raggi, Antonio 370  
Rainaldi, Carlo 384  
Ram, Giovanni: collection 185, 187  
Raphael (Raffaello Santi) 39, 44, 52, 56, 62, 68, 82, 126, 128, 136  
*Acts of the Apostles* (tapestry cartoons) 7, 12, 13, 15, 17, 25, 28, 32, 34, 38, 82, 226  
*Conversion of the Proconsul* (no. 12) 12, 82-3, 83, 102  
*Conversion of the Proconsul* (cartoon) 82, 82  
*Entombment* 98  
*Julius II* 46  
*Madonna of the Diadem* 260, 260  
*Miracle of the Mass of Bolsena* 63, 188, 200  
*Parnassus* 63, 63  
*Portrait of a Lady ("La Donna Velata")* 46  
*Sacrifice at Lystra* 12, 13, 226  
*St Cecilia with Four Saints* 284  
*St George and the Dragon* 12, 14, 18, 25, 28, 30, 44  
*School of Athens* 44  
*Self-portrait* (c. 1506) 44, 44, 46  
*Small Cowper Madonna* 44  
Stanza della Segnatura frescoes 44, 63, 63, 206  
tapestry cartoons see *Acts of the Apostles*  
*Three Graces* (no. 13) 84, 85  
*Transfiguration* 156, 158  
*Triumph of Galatea* 197  
Vatican Loggia frescoes 62-3, 292  
Villa Farnesina (Chigi Palace) frescoes 84, 85, 162, 197, 312  
*Virgin and Child* (Niccolini-Cowper) 37  
*Virgin and Child with the Infant Baptist* (The Garvagh Madonna) 46  
*Virgin and Child with St Elizabeth and the Infant Baptist* see under Giulio Romano  
*Virgin and Child with St John* (The Alba Madonna) 46  
followers of Raphael:  
*Portrait of a Man* (no. 1) 37, 44, 45, 46, 46, 84  
*Portrait of a Man* (Munich) 44, 44  
workshop of Raphael:  
*Wedding Feast of Cupid and Psyche* 84, 84  
Raspantino, Francesco 322, 328  
Redgrave, Richard: inventory 39, 191, 202  
Reggio Emilia 166  
Pozzo, Cassiano dal: Ghiera 336  
Orsi's house 166, 166  
San Prospero 167, 176, 176  
Rembrandt van Rijn 376  
*Cornelis Anso and his Wife* 207  
*Jan Lutma the Elder* (etching) 207  
*Saskia with a Flower* 207  
*"Third Oriental Head"* 379, 379  
Remi, Guido 26, 34, 38, 86, 256, 286, 297, 306, 380, 388  
*Angel with a violin* (no. 118) 332, 333  
*Aurora* 332  
*Bacchus and Ariadne* 27, 27, 32  
*Cleopatra with the Asp* (no. 99) 37, 38, 286, 287  
*Death of Hercules* 22  
*Head of Christ* (no. 119) 38, 334, 335  
*Labours of Hercules* 22, 27  
*Perseus and Andromeda* 34, 38  
*St Dominic in Glory* 332, 332  
*St Michael* 26  
*Toilet of Venus* 20, 34, 38  
Renieri, Niccolò 286  
Reynolds, Sir Joshua 33, 258  
*Triumph of Truth* 233  
Reynst, Gerard 31  
Reynst, Jan 31  
collection 31-2, 197, 200, 230  
Ribera, Jusepe de 26, 311  
Ricci, Marco 38  
Ricci, Sebastiano 38, 258  
Richardson, Jonathan, the Elder 33  
Richardson, Jonathan, the Younger 32, 33, 34, 38, 258  
Ridolfi, Carlo 180, 191, 194, 216, 228, 230  
Ripa, Cesare: *Iconologia* 280, 281, 301, 400  
Roberti, Ercole de' 120, 122  
Roberts, James: *Osborne House: Prince Albert's Dressing Room* 36  
Romanelli, Giovanni Francesco 32  
*Presentation of the Virgin* 396  
Romanino, Girolamo 200, 208  
*Crowning of Thorns* 200  
*Passion* frescoes 200  
*Portrait of a Man* (no. 63) 39, 200, 201  
*Portrait of a Man* (c. 1520) 200  
*Portrait of a Man* (c. 1521) 200  
*Portrait of a Man in Armour* 200  
*Salome* 200  
*Virgin between St Louis and St Roch* 200  
Rome  
Accademia di San Luca 76, 368, 394, 398  
Caetani collection 76  
Chiesa Nuova 350  
Confraternita del Santissimo Crocifisso 90  
Galleria Borghese 98, 130, 210, 216, 256, 262  
Galleria Colonna 258  
Galleria Doria Pamphilj 116, 122, 193, 344  
Galleria Nazionale d'Arte Antica 48  
Gesù 386  
Museo Capitolino 286  
Palazzo Barberini 124, 136, 350  
Palazzo Borghese 384-5, 384-5  
Palazzo Corsini 27, 219  
Palazzo Costaguti 364  
Palazzo del Quirinale 65, 372  
Palazzo Farnese 256, 260, 284, 322, 322, 324  
Palazzo Pallavicini 332  
Pinacoteca Capitolina 126, 132, 346  
Sack of (1527) 62, 88, 94  
St Peter's 122, 348, 358, 368, 396  
San Francesco a Ripa 72  
San Gregorio Magno 330  
San Lorenzo in Damaso 350  
San Luigi dei Francesi 284  
San Marcello al Corso 90, 90, 102, 102, 232  
Sant'Andrea della Valle 284, 328, 330  
Santa Lucia in Selci 277  
Santa Maria degli Angeli 108, 108  
Santa Maria della Pace 156  
Santa Maria del Popolo 394, 398  
Santa Maria sopra Minerva 52, 112, 112  
Santi Domenico e Sisto 388  
Santi Giovanni e Petronio 380  
Santi Luca e Martina 350  
Santo Spirito in Sassia 114, 114  
Sternini collection 120  
Villa Borghese 324  
Villa Farnesina 56, 63, 84, 84, 88, 162, 197, 312  
Villa Giulia 160, 160  
see also Vatican  
Rondani, Francesco Maria 148  
Roscioli, Gian Maria 352  
Rosso Fiorentino 47, 65, 72, 132  
Rota, Bernardino 57  
Rotterdam: Boymans-Van Beuningen Museum 230  
Roulet, Jean Louis: *Arming of Perseus* (engraving) 390  
Rowlandson, Thomas 20  
Rubens, Sir Peter Paul 18, 19, 20, 28, 79, 103, 280, 288, 294, 314, 355  
*Portrait of Isabella d'Este* 136  
Rudolf II, of Prague 17, 22, 28  
Sabatini, Lorenzo 71  
Cappella Paolina frescoes 110  
Sacchi, Andrea 358, 384  
*Allegory of Divine Wisdom* 358  
*Three Magdalen* (no. 131) 38, 358, 359  
*Three Magdalen* (oil) 358, 358  
Sagredo, Zaccaria 38, 376  
St Petersburg: State Hermitage Museum 22, 25, 53, 216, 290  
Salimbeni, Ventura 294, 342  
Salviati, Francesco (Francesco de' Rossi) 47, 71, 222  
*Annunciation* 72  
*Carità* 71  
*Madonna of the Parrot* 72  
*Virgin and Child, St John and an Angel* 71  
*Virgin and Child with an Angel* (no. 8) 71-2, 73  
*Virgin and Child with an Angel* (with background landscape) 71, 71, 72  
*Vitation* 158  
Samacchini, Orazio 168  
San Diego: Timken Art Gallery 231  
Sangallo, Antonio da, the Younger: Cappella Paolina 110  
Sannazaro, Jacopo 188, 188, 189, 190, 214  
*Arcadia* 185, 188  
Sansovino, Jacopo 26, 222, 226, 239  
*Mercury* 226  
Santi di Tito 116  
Saraceni, Carlo 274  
Sarto, Andrea del (Andrea d'Agnolo) 25, 36, 38, 47, 65, 68, 71, 106  
*Assumption of the Virgin* (c. 1522-3) 47, 86  
*Assumption of the Virgin* (c. 1526) 47, 86  
*Beucuccio Bicchierario* 50  
*Botti Madonna* 47, 47, 48  
*Dispute on the Trinity* 86, 86  
*Head of St Sebastian* (no. 14) 38, 86, 86, 87  
*Holy Family* (c. 1528-9) 48  
*Madonna and Child with Saints* 86  
*Madonna della Scala* 20  
*Portrait of a Woman Holding a Volume of Petrarch* 48, 50  
*Portrait of a Woman in Yellow* (no. 3) 50, 51

- Sacrifice of Isaac* 47, 50  
*St Agnes* (Pisa polyptych) 50  
*San Fedele* (Poppi altarpiece) 50  
*Study for the Christ Child* 47, 48  
*Virgin and Child* (no. 2) 47–8, 49  
*Virgin and Child* (c. 1528–30) 48  
*Virgin and Child with St John* (c. 1522–5) 65
- Sassoferrato (Giovanni Battista Salvi) 37, 260, 366  
*Mystic Marriage of St Catherine* (no. 135) 366, 367  
*Mystic Marriage of St Catherine* (oil) 366, 366
- Sassuolo: Palazzo Ducale 154, 370, 370
- Savoldo, Girolamo 204, 206, 208  
*Elijah Fed by the Raven* 208  
*‘Gaston de Foix’* 240  
*Head of a man* (no. 81) 240, 241  
*Hermit Saints St Anthony and St Paul* 208  
*Pala di San Nicolò* 240  
*Portrait of a Man with a Hawk* (no. 67) 208, 209  
*St Jerome* 210  
*Shepherd with a Flute* 208  
*Virgin Adoring the Child with St Jerome and St Francis* 208, 210, 210  
*Virgin Adoring the Child with Two Donors* (no. 68) 210, 211
- Scamozzi, Vincenzo 239
- Schaub, Sir Luke 36
- Schedoni, Bartolomeo 326  
*Beggars* (no. 115) 326, 327  
*Bust of a youth* 326  
*Holy Family Adored by Sts Pellegrino, John the Baptist, Laurence and Francis of Assisi* 326, 326  
*Madonna and Child* 326  
*St Peter* 326  
*Workshop of St Joseph* 326  
*Young Baptist in the Wilderness* 326
- Schiavone, Andrea (Andrea Meldolla) 222, 224  
*Judgement of Midas* (no. 74) 31, 32, 34, 222, 223
- Schor, Giovanni Paolo (Johann Paul) 382  
*Interior design for Pope Alexander VII* (no. 143) 382, 383  
*Interior designs for Pope Alexander VII* (Windsor) 382, 382
- Schor, Hans 382
- Sebastiano del Piombo (Sebastiano Luciani) 68, 71, 94, 185, 190, 193, 198  
*Birth of the Virgin* 394  
*Deposition* 53  
*Holy Family with Pope Clement VII* (no. 18) 30, 33, 94, 94, 95  
*Madonna and Child* 94  
*Madonna del Velo* (*Madonna of the Veil*) 94, 260, 260  
*Visitation* 94
- Segni, Antonio 80
- Seiter, Daniel 398  
*Diana and Endymion* (no. 151) 398, 399  
*Diana and Endymion* (oil) 398, 398
- Shakespeare, William  
*Romeo and Juliet* 191  
*The Winter’s Tale* 19
- Siena: Oratorio di Santi Ludovico e Gherardo 342
- Sirani, Giovanni Andrea 380, 388  
*Madonna and Child with saints* [or by Elisabetta Sirani] (no. 142) 380, 381  
*The Madonna and Child with Saints* (oil) 380, 380
- Sixtus V (Felice Peretti), Pope 114
- Smith, Joseph 37, 280, 376  
 collection 37–8
- Sodoma, Il 148  
*Alexander Visiting Roxana* 56
- Sofferoni, Matteo 68, 70
- Solimena, Francesco 392, 400
- Somerset, Robert Carr, Earl of 17, 18
- Sora, Margherita Canelma, Duchess of 138
- Soreau, Daniel 22
- Spada, Leonello 332
- Stanzione, Massimo 311
- Stephanoff, James: *Hampton Court Palace: Cartoon Gallery* 35
- Stockholm: Nationalmuseum 103
- Strada, Jacopo 139, 144, 206
- Stradanus, Giovanni (Jan van der Straet) 104  
*Alchemist’s Laboratory* 104  
*Odysseus and Circe* (no. 23) 104, 105  
*Odysseus and Circe* (oil) 104, 104
- Strozzi, Bernardo 268, 294  
*Calling of St Peter and St Andrew* 268  
*Concert* (no. 103) 37, 38, 294, 295  
*Piper* 294  
*Study of head of a child and of hands of a lute player* 294, 294  
*Three Musicians* 294
- Subleyras, Pierre: *St Basil* 108
- Suetonius: *Twelve Caesars* 139, 142, 143, 144
- Sustris, Lambert 234
- Symonds, Richard 22, 144
- Tacca, Pietro 17
- Tagliaferri, Elena 134
- Talman, William 12, 34
- Tasso, Torquato: *Gerusalemme liberata* 122
- Taylor, Sachary 25
- Teniers, David 30, 185
- Testa, Pietro 362  
*Midas* 362, 363
- Tiarini, Alessandro 332
- Tibaldi, Pellegrino 158, 160  
*Annunciation of the Conception of the Baptist* (no. 46) 158, 159, 176  
*Annunciation of the Conception of the Baptist* (fresco) 158, 158
- Tiepolo, Giovanni Domenico 376, 379
- Tinti, Giovanni Battista 176
- Tintoretto (Jacopo Robusti) 16, 224, 232, 239
- Tintoretto, Domenico: *Apollo and the Muses* 227, 227  
*Allegories* 227–8  
*Crucifixion* 248, 248  
*Esther before Ahasuerus* (no. 75) 30, 32, 34, 224, 225, 226  
*Man from behind* (no. 85) 248, 249  
*Miracle of the Slave* 224  
*Muses* (no. 76) 30, 32, 34, 227–8, 228–9  
*Raising of Lazarus* 227  
*St Mark Rescuing the Slave* 226  
 workshop of Tintoretto: *Esther before Ahasuerus* 224, 224
- Titian (Tiziano Vecellio) 16, 17, 25, 124, 185, 214, 216, 220, 222, 230  
*Adoration of the Shepherds* 219  
*Allegory of Alfonso d’Avalos* 17  
*Allocation of Marshal D’Avalos* 20  
*Andrians* 124  
*Annunciation* 242  
*Assumption* 197  
*Bacchanal* 284  
*Baldassare Castiglione* 190  
*Boy with a Pipe* (*‘The Shepherd’*) (no. 58) 185, 185, 186, 187  
*Christ Bearing the Cross* 17  
*Concert* 188  
*Concert Champêtre* 185, 187  
*Danaë* 75  
*Daphnis and Chloe* (?) 182  
*Death of Lucretia* 191  
*Diana and Actaeon* 17  
*Diana and Callisto* 17  
*Doge Andrea Gritti* 25  
*Eleonora Gonzaga delle Rovere* 136  
*Emperor Charles V with a Hound* 17  
*Emperors* (*Twelve Caesars*) 19, 22, 25, 26, 28, 30, 139, 142, 143, 144, 145  
*Entombment* 20  
*Federico Gonzaga* 136  
*Playing of Marsyas* 222  
*Flora* 212  
*Frederick Barbarossa before Pope Alexander III* 188  
*Holy Family* 25  
*Isabella d’Este* 136  
*Jacopo Sannazaro* (no. 59) 31, 32, 188, 189, 190  
*Jacopo Strada* 206–7  
*Jupiter and Antiope* (*‘Venus del Pardo’*) 17, 18, 25, 28  
*Landscape with a Squire* (engraving after) 63  
*Lovers* (no. 60) 30, 191, 192, 193, 193  
*Lucretia* 193
- Man with a Glove* 188  
*Mary Magdalene* 25  
*Miracle of the Speaking Babe* 188  
*Nude Girl in a Fur Wrap* 17  
*Philip II* 15  
*Pietro Bembo* 180  
*Pietà* 232  
*Portrait of a Man* (so-called *Ariosto*) 188  
*Portrait of a Man with a Quilted Sleeve* 188, 193  
*Rape of Europa* 17  
*Sacred and Profane Love* 256  
*Salome or Judith with the Head of Holofernes* 193  
*Supper at Emmaus* 20  
*Three Ages of Man* 182, 185  
*Tobias and the Angel Raphael with St John the Baptist* 197  
*Twelve Caesars* see *Emperors* (above)  
*Venus with the Organ-Player* 20  
*Virgin and Child and St Catherine with St Dominic and a Donor* 188  
*Virgin and Child in a Landscape with Tobias and the Angel* (no. 61) 31, 32, 194, 195, 196, 196–7  
*Virgin and Child with the Infant St John and a Female Saint or Donor* (*‘The Aldobrandini Madonna’*) 194, 194, 206, 222  
*Worship of Venus* 284  
*Young Woman at her Toilet* 187
- Toledo: Escorial 224
- Torbido, Francesco 182
- Torrigiani, Pietro: tomb 12
- ‘TP’ (medallist): portrait of Bembo 180
- Treviso  
 Monte di Pietà 234  
 Museo Civico Luigi Bailo 220, 234
- Tronsarelli, Antonio 90
- Trotti, Giovanni Battista see Malosso
- Turchi, Alessandro (*‘L’Orbetto’*) 280  
*Four organ shutters* (no. 97) 37, 38, 280–81, 282–3
- Turin  
 Galleria Sabauda 208, 230  
 Palazzo Reale 398
- Udine: San Pietro Martire 242
- Udine, Giovanni da: *Triumph of the Gods* 15
- Urban VIII (Maffeo Barberini), Pope 332, 338, 348, 350, 352, 358, 368
- Urbino: Palazzo Ducale 71
- Urbino, Eleonora Gonzaga, Duchess of 120
- Urbino, Francesco Maria II della Rovere, Duke of 170
- Urbino, Guidobaldo da Montefeltro, Duke of 12, 44
- Urbino, Guidobaldo II della Rovere, Duke of 232
- Urbino, Lucrezia d’Este, Duchess of 170
- Uylenburgh, Gerrit 31
- Valckenborch, Lucas: *Spring* 234
- Valesio, Giovanni Luigi 332
- Vanni, Francesco 112, 342  
*Sleeping figure* 30, 31
- Vanvitelli, Luigi 108
- Vares: San Vittore 340
- Vasari, Giorgio 53, 71, 74, 98, 104, 222, 256  
*Venus and Cupid* (no. 9) 34, 35, 74–5, 75  
*Le vite dei più eccellenti pittori...* (*Lives...*) 47, 52, 53, 56, 65, 68, 74, 80, 88, 102, 124, 126, 130, 136, 139, 142, 160, 180, 206, 208, 242
- Vatican  
 Cappella Paolina 110, 110, 158  
 Gallery of Urban VIII 382  
 Loggia 62, 292  
 Pinacoteca Vaticana 328  
 Sistine Chapel 82, 90, 96, 108, 144, 146, 232, 297  
 Stanza dell’Incendio 62–3  
 Stanza della Segnatura 44, 63, 63, 206  
 Stanza d’Eliodoro 63, 188, 200
- Vecchi, Giovanni de’ 112  
*Legend of the True Cross* 112  
*Mystical Communion of St Catherine* (no. 27) 112, 113
- Mystical Communion of St Catherine* (fresco) 112, 112
- Vecellio, Cesare: *De gli habiti antichi...* 122
- Veltroni, Stefano 160
- Vendramin, Andrea 31
- Veneziano, Agostino 83, 152  
*Psyche’s Father Consulting the Oracle* 312, 313, 314  
*St Mark* 162
- Venice 16, 180, 182  
 Accademia 96, 124, 184, 204, 208, 219, 226, 232, 248  
 Doge’s Palace 188, 227, 232  
 Fondazione Sorlini 212  
 Frari 197  
 Gallerie dell’Accademia 288  
 Grimani Palace 239  
 Museo Archaeologico 134  
 Museo Correr 184  
 Pinacoteca Querini-Stampalia 212  
 San Marziale 197  
 San Sebastiano 250  
 Santa Maria Formosa 214  
 Scuola Grande di San Rocco 227  
 Zecca (Public Mint) 239
- Venusti, Marcello: *Mysteries of the Rosary* 112
- Veri, Matteo 116
- Verona 280  
 Accademia Filarmonica 280  
 Palazzo Guarienti alla Bra 252  
 San Giorgio 280  
 Sant’Eufemia 250
- Veronese, Paolo (Paolo Caliari) 230, 232, 234, 248, 250, 280  
*David Victorious over Goliath* 28  
*Feast in the House of Simon* 230  
*Holy Family with Sts Barbara (or St Catherine) and John the Baptist* 230  
*Judith with the Head of Holofernes* 28  
*Mystic Marriage of St Catherine of Alexandria* (no. 77) 31, 38, 230–31, 231  
*Mystic Marriage of St Catherine* (Brussels) 230  
*Portrait of a Sculptor* 239  
*Supper at Emmaus* 230  
 Villa Barbaro frescoes 230, 231, 234, 281
- Verrio, Antonio 32, 272
- Vertue, George 36, 37, 258
- Vicenza: San Stefano 214
- Vico, Erica 190
- Victoria, Queen 12, 39
- Vida, Marco Girolamo 156
- Vienna  
 Albertina 234, 388  
 Gemäldegalerie 193  
 Kunsthistorisches Museum 17, 30, 130, 132, 136, 185, 187, 202, 206, 214, 222, 228, 234, 239, 240, 292, 304
- Vignali, Jacopo 309
- Visentini, Antonio 38
- Visscher, Cornelis  
*Pallas Athene* (after Parmigiano) 134  
*The Virgin and Child in a Landscape...* (after Titian) 197
- Vivarini, Alvise 202, 208, 214
- Vorst, Robert van 30
- Vorsterman, Lucas 30
- Vos, Marten de 234
- Vouet, Simon 300  
*Portrait of Artemisia Gentileschi* 301
- Vries, Hans Vredeman de 234
- Wake, Sir Isaac 16, 20
- Walton, Parry 34, 36
- Warsaw: National Museum 198
- Washington DC: National Gallery of Art 12, 25, 37, 44, 46, 130, 144, 180, 208, 250
- Weston, Sir Richard 20
- Wilkes, John 12
- William III 12, 33, 34, 35
- William IV 34
- Winckelmann, Johann Joachim 38
- Woodward, B.B. 34
- Wotton, Sir Henry 12, 16, 19
- Wren, Sir Christopher 12, 34
- Yale University Art Museum 65
- Zanetti, Anton Maria 38, 376, 379
- Zoffany, Johan: *Tribuna* 37, 306
- Zuccaro, Federico 15, 53, 76, 102, 176  
*Allegorical figures* (no. 26) 110, 111  
*Annunciation with the Mass* 110  
*Calumny* (no. 10) 15, 76, 77, 78–9  
 Cappella Paolina frescoes 110, 110  
 Florence cathedral frescoes 76  
*L’idea de’ Pittori...* (treatise) 76  
*Lament of Painting* 76  
 Madonna del Baraccano 76  
*Porta Virtutis* 76  
*Queen Elizabeth I* 15, 15  
 Villa Farnese decoration 76  
 Zuccaro, Ottaviano 78  
 Zuccaro, Taddeo 71, 76, 102, 108, 158, 160  
*Conversion of the Proconsul* (no. 22) 30, 33, 102, 102–3, 103  
*Conversion of the Proconsul* (fresco) 102, 102, 232  
*Healing of the Cripple* 102



# Picture Credits

All works reproduced here are in the Royal Collection unless indicated otherwise. Royal Collection Enterprises are grateful for permission to reproduce the following:

Albertina, Vienna, fig. 79  
Alinari Archive, Florence, figs. 53, 54, 107, 139, 167  
© Archivio dell'Arte / Luciano Pedicini, fig. 114  
Ashmolean Museum, Oxford, fig. 25  
Bayerische Staatsgemäldesammlungen, Alte Pinakothek, Munich, figs. 21, 94  
Musées Royaux des Beaux-Arts de Belgique, Bruxelles – Koninklijke Musea voor Schone Kunsten van België, Brussels, fig. 80  
Musée des Beaux-Arts, Orléans, fig. 60  
© Stiftung Preußische Schlösser und Gärten Berlin-Brandenburg/Gerhard Murza, fig. 116  
Biblioteca Comunale Teresiana di Mantova, fig. 125  
© Bibliothèque Nationale de France, fig. 129  
Musei Civici d'Arte Antica, Bologna. Photograph: Mario Berardi, fig. 76  
The Bridgeman Art Library / Alinari Archive, Florence, fig. 41  
© The Trustees of The British Museum, figs. 4, 26, 27, 36, 48, 62, 108, 133, 161  
Fondazione Camillo Caetani, Rome, fig. 37  
Roma, Pinacoteca Capitolina, fig. 149  
© Cariprato, Cassa di Risparmio di Prato S.P.A., fig. 120  
© Bergamo, Accademia Carrara, fig. 38.  
Reproduced by permission of the Duke of Devonshire and the Trustees of the Chatsworth Settlement. Photograph: Photographic Survey, Courtauld Institute of Art, fig. 78

Museo Correr, Venice, fig. 84  
Courtesy of Dickinson, fig. 115  
Düsseldorf, Sammlung der Museum Kunst Palast, figs. 63, 64, 158  
© Photoservice Electa, Milano, fig. 96  
Gemäldegalerie Alte Meister, Staatliche Kunstsammlungen, Dresden, figs. 46, 122, 160  
Genova, Gabinetto dei Disegni e Stampe di Palazzo Rosso, fig. 126  
The J. Paul Getty Museum, Los Angeles, figs. 43, 123  
© The State Hermitage Museum, St Petersburg, figs. 10, 98, 124  
© Archivio Fotografico Musei Civici di Imola, fig. 128  
Indianapolis Museum of Art, The Clowes Fund Collection, fig. 103  
Kunsthistorisches Museum, Vienna, figs. 85, 87, 88  
Foto Lensini, Siena, fig. 147  
Ministero per i Beni e le Attività Culturali, Italy, figs. 135, 143, 145; photograph © Balducci Gabriele, figs. 73, 136, 144, 148  
© 2006 Museum of Fine Arts, Boston, fig. 99  
© The National Gallery, London, figs. 8, 91, 93  
© 2006 Board of Trustees, National Gallery of Art, Washington DC, figs. 2, 65  
© National Gallery of Canada, Ottawa, fig. 35  
New Orleans Museum of Art: The Samuel H. Kress Collection, fig. 89  
Palazzo Farnese, Rome, fig. 137  
Fototeca della Biblioteca Panizzi, Reggio Emilia, fig. 82  
© Patrimonio Nacional, Spain, figs. 101, 134  
© The Pierpont Morgan Library, New York, fig. 61  
© Museo Nacional Del Prado, Madrid, fig. 7  
Private collections, fig. 23, 58, 117, 130

© Photo RMN / © Droits réservés, fig. 6; © René-Gabriel Ojéda, figs. 11, 95, 151; © Gérard Blot, fig. 68; © Jean-Giles Berizzi, fig. 71; © Christian Jean, fig. 113; © Hervé Lewandowski, fig. 31  
© Royal Academy of Arts, London, fig. 102  
Santa Maria delle Grazie o del Letto, Pistoia, fig. 119  
Soprintendenza Speciale per i Beni Architettonici e Ambientali, Naples, fig. 166  
Soprintendenza Speciale per il Polo Museale Fiorentino, Gabinetto Fotografico, figs. 52, 81, 104, 112, 118, 153; Soprintendenza Speciale per il Polo Museale Fiorentino / Photo The Bridgeman Art Library, figs. 20, 83  
© Fototeca della Soprintendenza Speciale per il Polo Museale Napoletano, fig. 59, 140  
Soprintendenza Speciale per il Polo Museale Veneziano, fig. 109  
Fondazione Luciano e Agnese Sorlini, Brescia, fig. 97  
Städel Museum, Frankfurt am Main – Photo © Artothek, fig. 34  
© Trafalgar Galleries, London, fig. 66  
Comune di Treviso, fig. 106  
Vatican Museums, figs. 55, 141; Vatican Museums / The Bridgeman Art Library, fig. 32  
V&A Images / The Royal Collection, figs. 1, 39  
Reproduced by kind permission of the trustees of The Wallace Collection, London, fig. 155

Every effort has been made to contact copyright holders of material reproduced in this publication. Any omissions are inadvertent, and will be corrected in future editions if notification of the amended credit is given to the publisher in writing.