

# TORONTO

FINAL PROGRAM / PROGRAMME DÉFINITIF



**Canadian Paediatric Society**  
**96<sup>th</sup> Annual Conference**  
June 6-8, 2019

**96<sup>e</sup> congrès annuel de la**  
**Société canadienne de pédiatrie**  
du 6 au 8 juin 2019

**Sheraton Centre Toronto Hotel**  
**Hôtel Sheraton Centre Toronto**

**22.75 credit hours**  
**22,75 heures-crédits**

#CPS96  
@CanPaedSociety  
@SocCanPed



The Canadian Paediatric Society gratefully acknowledges the following companies for their educational grants in support of the 2019 CPS Annual Conference and for working to advance the health of children and youth in Canada.

La Société canadienne de pédiatrie tient à remercier les entreprises suivantes qui ont versé une subvention d'éducation pour appuyer le congrès annuel 2019 de la SCP et qui œuvrent à promouvoir la santé des enfants et des adolescents du Canada.

### Platinum/Platine



Canadian Malnutrition Task Force™ | le Groupe de travail canadien sur la malnutrition™



MD Financial Management  
Gestion financière MD



### Gold/Or



### Bronze





#### Follow us on Twitter @CanPaedSociety

Tweet about what you learn and who you meet using hashtag #CPS96.

#### Suivez-nous sur Twitter @SocCanPed

Gazouillez sur ce que vous avez appris et les personnes que vous avez rencontrées à l'aide du mot-clic #CPS96.



#### Like us

Like the Canadian Paediatric Society on Facebook

#### Aimez notre page

Aimez la Société canadienne de pédiatrie sur Facebook

## Contents Table des matières

- 2** Welcome Message  
Mot de bienvenue
- 3** 2019 CPS Annual Conference Committee and Reviewers  
Comité et évaluateurs scientifiques du congrès annuel 2019 de la SCP
- 4** Floor Plans  
Plans des étages
- 13** Conference Programming  
Programme du congrès
  - 16 Wednesday, June 5/Le mercredi 5 juin
  - 16 Thursday, June 6/Le jeudi 6 juin
  - 24 Friday, June 7/Le vendredi 7 juin
  - 30 Saturday, June 8/Le samedi 8 juin
- 37** 2019 CPS Award Recipients  
Lauréats des prix 2019 de la SCP
- 38** Program Information  
Renseignements sur le programme
- 44** Trade Show and Poster Sessions  
Salon des exposants et séances d'affiches
- 57** Special Events and Networking Opportunities  
Activités spéciales et possibilités de réseautage
- 59** Resident Activities  
Activités pour les résidents
- 61** Business Meetings  
Séances de travail
- 64** General Information  
Renseignements généraux

#### Disclaimer

The material presented at the 96<sup>th</sup> Annual Conference has been made available by the Canadian Paediatric Society for educational purposes only. The material is not intended to represent the only, or necessarily the best, method or procedure appropriate for the medical situations discussed, but rather is intended to present an approach, view, statement, or opinion of the speakers which may be helpful to others who face similar situations.

#### Mise en garde

La Société canadienne de pédiatrie rend disponible la matière présentée au 96<sup>e</sup> congrès annuel exclusivement pour des besoins de formation. Cette matière ne représente pas la seule ni nécessairement la meilleure méthode à adopter dans les situations médicales abordées, mais constitue une approche, un point de vue, une prise de position ou un avis des conférenciers, susceptible d'être utile dans des situations semblables.





# Welcome Message/Mot de bienvenue

Dear friends and colleagues,

On behalf of the Canadian Paediatric Society, we would like to welcome you to Toronto, for our 96<sup>th</sup> Annual Conference.

Once a year at the CPS annual conference, we come together as a profession to learn, share ideas, and be inspired by our colleagues and friends from across Canada. We are proud to have over 130 speakers presenting a varied and unique range of topics, providing you with the widest selection of stimulating, up-to-date, evidence-based information.

The ever-expanding Trade Show and Poster Session is a thriving centre of activity over the first two days of the conference with over 35 exhibitors and 190 posters. The Exhibit Hall provides you with an ideal opportunity to learn about the latest products and services in paediatrics. There will also be oral presentations of research done by our students, residents, fellows, and colleagues, with awards for the best abstracts presented at the conference.

None of this is possible without the amazing organizational efforts of so many talented, dedicated and generous volunteers; as well as the knowledge and insight of our session, workshop and poster presenters. We are also grateful to our exhibitors and sponsors who continue to see value in supporting this conference.

Your continued support of the CPS annual conference allows it to become better each year with new features, new tracks and new possibilities. We look forward to seeing you in Toronto and providing you with not only an educational event, but also opportunities for you to have fun, network, and socialize with your colleagues.

Welcome, all of you, to the 96<sup>th</sup> CPS Annual Conference.

Sincerely,

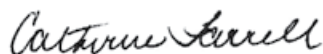

Catherine Farrell, MD, FRCPC  
President, Canadian Paediatric Society  
Présidente, Société canadienne de pédiatrie

Chers amis et collègues,

Au nom de la Société canadienne de pédiatrie, nous tenons à vous souhaiter la bienvenue à Toronto dans le cadre de notre 96<sup>e</sup> congrès annuel.

Une fois l'an au congrès annuel de la SCP, les membres de la profession se rassemblent pour apprendre, échanger des idées et se laisser inspirer par des collègues et amis des quatre coins du Canada. Nous sommes fières de compter sur plus de 130 conférenciers qui donneront des présentations sur un éventail de sujets uniques et vous fourniront la plus vaste sélection d'information à jour et fondée sur des données probantes.

Le salon des exposants et la séance d'affiches en constante expansion sont un centre bourdonnant d'activité pendant les deux premiers jours du congrès : plus de 35 exposants et 190 affiches y seront réunis. Le hall des exposants est le lieu idéal pour découvrir les produits et services les plus récents en pédiatrie. Des étudiants, résidents, étudiants au postdoctorat et collègues donneront également des présentations orales, et des prix seront remis aux meilleures communications présentées au congrès.

Rien de tout cela ne serait possible sans les remarquables efforts organisationnels d'une foule de bénévoles talentueux, dévoués et généreux et sans les connaissances et points de vue des présentateurs des séances, des ateliers et des affiches. Nous sommes également reconnaissantes à nos exposants et à nos commanditaires qui continuent de voir l'intérêt de soutenir ce congrès.

Grâce à votre soutien continu, nous pouvons améliorer le congrès annuel de la SCP chaque année en y ajoutant de nouveaux éléments, de nouveaux cheminements et de nouvelles possibilités. Nous avons hâte de vous voir à Toronto et de vous offrir non seulement un événement de formation, mais également des occasions d'avoir du plaisir, de réseauter et de socialiser avec vos collègues.

Nous vous souhaitons tous la bienvenue au 96<sup>e</sup> congrès annuel de la SCP.

Cordialement,



Dawn Hartfield, BSc Med, MD, FRCPC/B. Sc. Méd., MD, FRCPC  
Chair, CPS Annual Conference Committee  
Présidente, comité du congrès annuel de la SCP



# 2019 CPS Annual Conference Committee Comité du congrès annuel 2019 de la SCP

## **Dawn Hartfield, MD**

(Chair), Associate Zone Medical Director, Integrated Quality Management, Edmonton Zone, Alberta Health Services; Associate Professor, Department of Paediatrics Division of Paediatric Hospital Medicine, Faculty of Medicine and Dentistry, University of Alberta, Edmonton, Alta.

(Présidente), directrice médicale de la zone associée, gestion de la qualité intégrée, zone d'Edmonton, *Alberta Health Services*; professeure agrégée, département de pédiatrie, division de pédiatrie hospitalière, faculté de médecine et de dentisterie, université de l'Alberta, Edmonton (Alberta)

## **Nikytha Antony, MD**

Vice President, CPS Residents Section, University of Alberta, Edmonton, Alta. Vice-présidente, section des résidents de la SCP, université de l'Alberta, Edmonton (Alberta)

## **Ronald Cohn, MD**

Paediatrician-in-Chief, The Hospital for Sick Children; Chair of Paediatrics, University of Toronto; Professor, Department of Paediatrics, University of Toronto, Toronto, Ont.

Pédiatre en chef, *The Hospital for Sick Children*; chef de pédiatrie, université de Toronto; professeur, département de pédiatrie, université de Toronto, Toronto (Ontario)

## **Marie Adèle Davis**

Executive Director, Canadian Paediatric Society, Ottawa, Ont. Directrice générale, Société canadienne de pédiatrie, Ottawa (Ontario)

## **Lindsay DenBoer**

Senior Coordinator, Annual Conference and Trade Show, Canadian Paediatric Society, Ottawa, Ont. Coordinatrice principale, congrès annuel et salon des exposants, Société canadienne de pédiatrie, Ottawa (Ontario)

## **Wendy Eligh**

Manager, Annual Conference and Trade Show, Canadian Paediatric Society, Ottawa, Ont. Gestionnaire, congrès annuel et salon des exposants, Société canadienne de pédiatrie, Ottawa (Ontario)

## **Catherine Farrell, MD**

CPS President; Clinical Associate Professor, University of Montreal; Paediatric intensivist, CHU Sainte-Justine, Montreal, Que. Présidente de la SCP; professeure agrégée de clinique, université de Montréal; pédiatre intensiviste, CHU Sainte-Justine, Montréal (Québec)

## **Lauralee Gallinger**

Coordinator, Professional Education, Canadian Paediatric Society, Ottawa, Ont. Coordinatrice, perfectionnement professionnel, Société canadienne de pédiatrie, Ottawa (Ontario)

## **Catherine Hervouet-Zeiber, MD**

Associate Professor of Paediatrics, Sainte-Justine UHC, Montreal, Que. Professeure agrégée de pédiatrie, CHU Sainte-Justine, Montréal (Québec)

## **Kristopher Kang, MD**

General Paediatrician, Inpatient Units, Hudson Scholar in Pediatric Medicine, 2016-2017, BC Children's Hospital, Vancouver, B.C. Pédiatre général, unités d'hospitalisation, détenteur de la bourse Hudson en pédiatrie, 2016-2017, *BC Children's Hospital*, Vancouver (Colombie-Britannique)

## **Amelia Kellar, MD**

President, CPS Resident Section, The Hospital for Sick Children, Toronto, Ont. Présidente, section des résidents de la SCP, *The Hospital for Sick Children*, Toronto (Ontario)

## **Jackie Millette**

Director, Education & Guideline Development, Canadian Paediatric Society, Ottawa, Ont. Directrice, perfectionnement et élaboration de directives, Société canadienne de pédiatrie, Ottawa (Ontario)

## **Charlotte Moore Hepburn, MD**

Director of Medical Affairs, Canadian Paediatric Society; Director of Medical Affairs, Canadian Paediatric Surveillance Program; Paediatrician, The Hospital for Sick Children, Toronto, Ont. Directrice des affaires médicales, Société canadienne de pédiatrie; directrice des affaires médicales, Programme canadien de surveillance pédiatrique; pédiatre, *The Hospital for Sick Children*, Toronto (Ontario)

## **Amy Ornstein, MDCM**

Division Head General Paediatrics, Service Head START, Associate Professor, Department of Paediatrics, IWK Health Centre, Halifax, N.S. Chef de la division de pédiatrie générale, chef du service START, professeure agrégée, département de pédiatrie, *IWK Health Centre*, Halifax (Nouvelle-Écosse)

## **Ayaz Ramji, MD**

General Paediatrics, Prince Albert, Sask. Pédiatre général, Prince Albert (Saskatchewan)

## **Anne Rowan-Legg, MD**

Special Advisor, Community Paediatrics & Resident Engagement, Canadian Paediatric Society; Paediatrician, Division of Paediatric Medicine and Assistant Professor, Department of Paediatrics, Children's Hospital of Eastern Ontario, Ottawa, Ont. Conseillère spéciale, pédiatrie communautaire et engagement des résidents, Société canadienne de pédiatrie; pédiatre, division de pédiatrie et professeure adjointe, département de pédiatrie, Centre hospitalier pour enfants de l'est de l'Ontario, Ottawa (Ontario)

## **Susanna Talarico, MD**

Paediatrician, The Hospital for Sick Children, Toronto, Ont. Pédiatre, *The Hospital for Sick Children*, Toronto (Ontario)

## **Ellen Wood, MD**

Professor of Paediatrics, Dalhousie University; Paediatric Neurologist, IWK Health Centre, Halifax, N.S. Professeure de pédiatrie, université Dalhousie; neurologue pédiatre, *IWK Health Centre*, Halifax (Nouvelle-Écosse)

### **Appreciation of Volunteers**

CPS expresses its sincere appreciation to the following volunteers: CPS Annual Conference Committee members, abstract reviewers, session chairs, speakers, abstract presenters, and award reviewers.



### **Remerciements aux bénévoles**

La SCP tient à exprimer ses plus sincères remerciements aux bénévoles suivants : les membres du comité du congrès annuel de la SCP, les évaluateurs des communications, les présidents des séances, les conférenciers, les présentateurs de communications et les examinateurs des prix.



# Floor Plans/Plans des étages



**Sheraton**  
CENTRE TORONTO HOTEL

- 1 Rendezvous CPS/Point de rencontre de la SCP  
(*Sheraton Hall/Hall du Sheraton*)
- 2 Speaker Ready Room/Salle de préparation des conférenciers  
(*VIP Room/Salle VIP*)
- 3 CPS Conference Office/Bureau de la SCP au congrès  
(*Meeting Planner Office/Bureau des planificateurs du congrès*)

## Lower Concourse/Étage inférieur

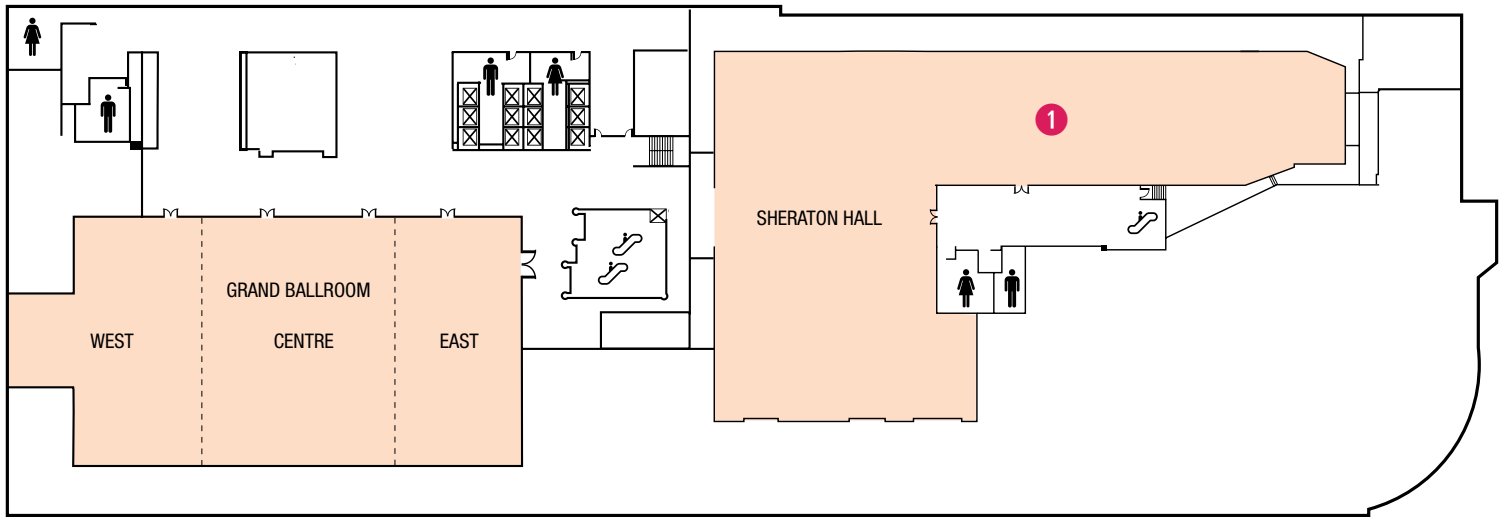

## Concourse/Hall

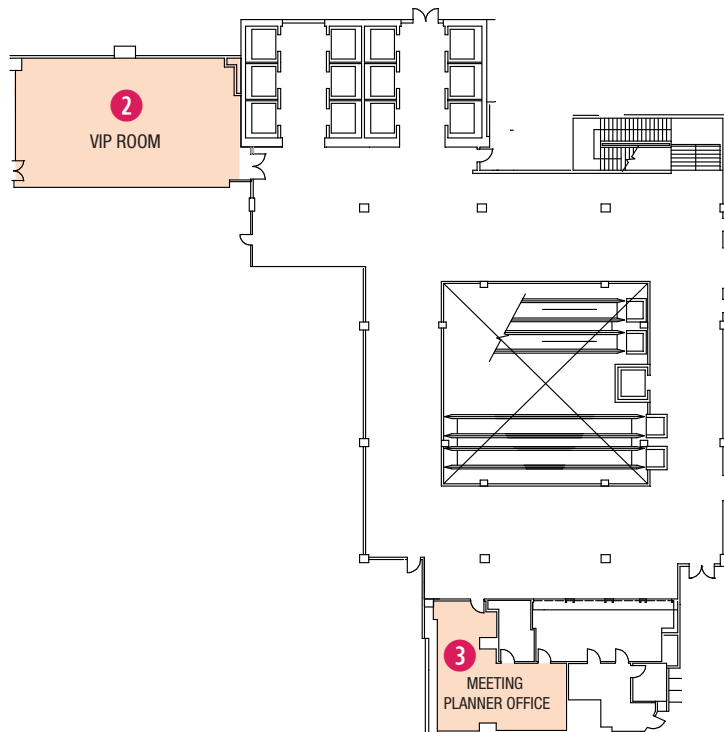

## Mezzanine

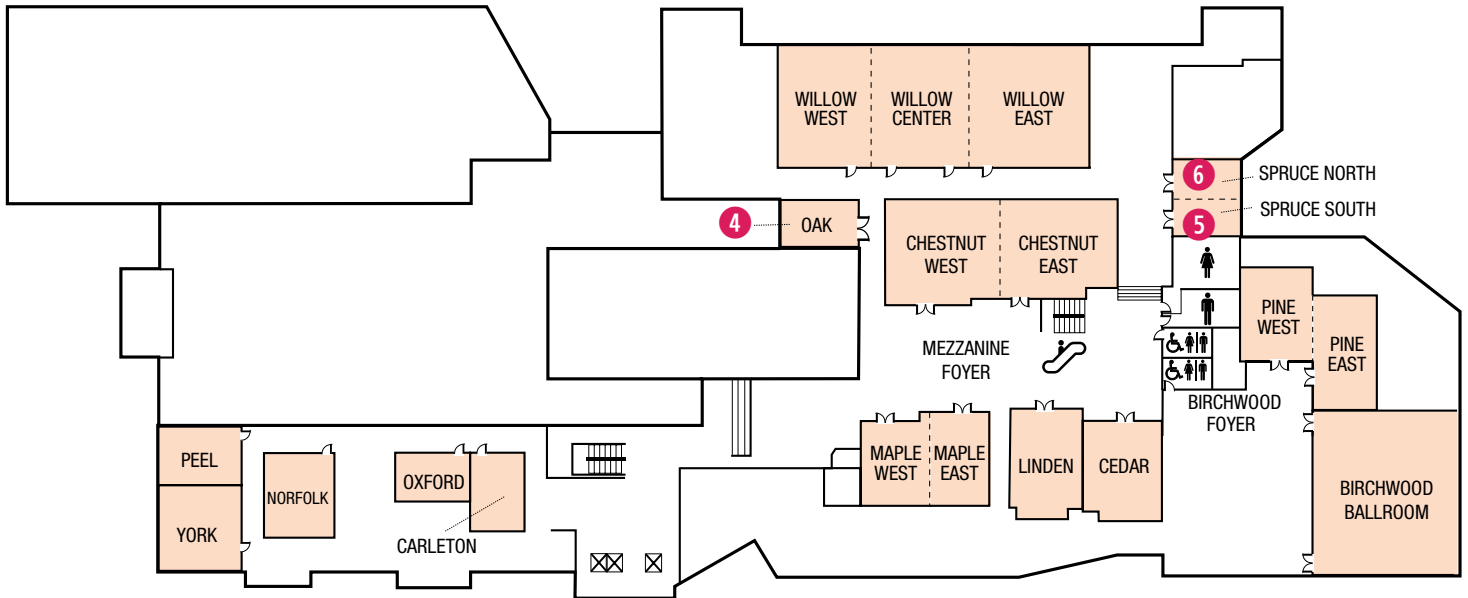

- 4 Media Room/Salle de presse (*Oak Room/Salle Oak*)
- 5 Mother's Lounge/Salon d'allaitement (Spruce South)
- 6 Quiet Contemplation Room/Salle de contemplation (Spruce North)

## Second Floor/Deuxième étage

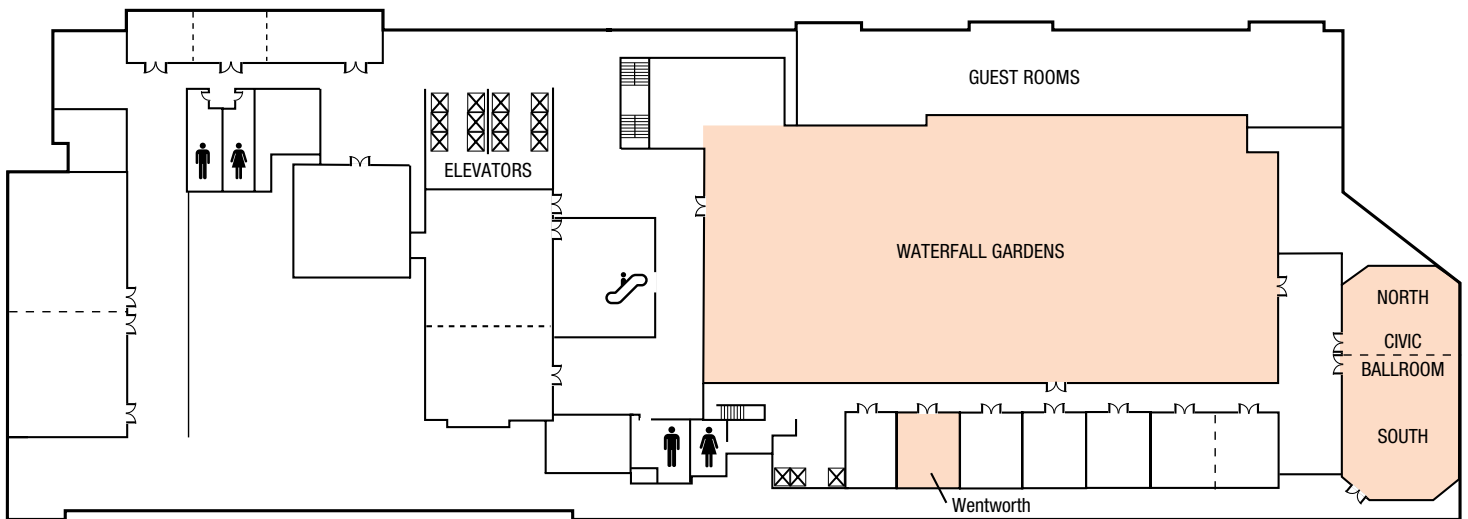

## HAVE A COFFEE ON THE CPSP

**Are you a CPSP participant?**

**Are you eligible to enroll in the CPSP?**  
(certified paediatrician or paediatric subspecialist in active practice)

**Drop by the CPSP area on Thursday and Friday, located in Sheraton Hall.**

**1. Confirm that your CPSP reporting is up-to-date**

OR

**2. Enroll as a new CPSP participant**

AND

**Receive a \$5 Starbucks gift card**

(available to the first 300 delegates who visit and fulfill criterion 1 or 2 above)

## BUVEZ UN CAFÉ À LA SANTÉ DU PCSP

**Participez-vous au PCSP?**

**Êtes-vous admissible à participer au PCSP?**  
(pédiatre certifié ou pédiatre surspécialisé en pratique active)

**Jeudi ou vendredi, venez faire un tour dans la zone du PCSP située dans le hall du Sheraton.**

**1. Confirmez que vos déclarations au PCSP sont à jour**

OU

**2. Inscrivez-vous comme nouveau participant au PCSP**

ET

**Recevez une carte-cadeau de 5 \$ de Starbucks**

(offerte aux 300 premiers congressistes qui se présentent et respectent le critère 1 ou 2)





# Be a part of the online community & app

## Participez à la communauté et à l'application en ligne

CPS/SCP2019



Make sure you keep up-to-date with all the latest information throughout the CPS 96<sup>th</sup> Annual Conference by downloading our official conference app to your iOS or Android device.

Our mobile app help desk is located in Vide Foyer.

And don't keep everything to yourself—let the world know about your experiences by tweeting **#CPS96** or posting on **Facebook**.

Pour demeurer au courant des dernières nouvelles tout au long du 96<sup>e</sup> congrès annuel de la SCP, assurez-vous de télécharger votre appli officielle du congrès dans votre appareil iOS ou Android.

Le service d'aide pour l'application mobile se trouve au foyer Vide.

Ne vous gênez pas pour en parler : faites connaître vos expériences à l'aide du mot-clic **#CPS96** ou de messages sur **Facebook**.

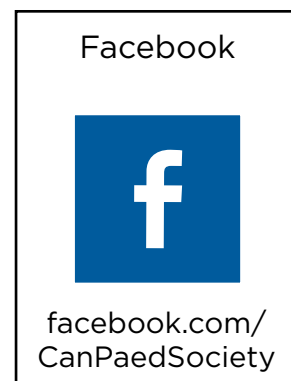
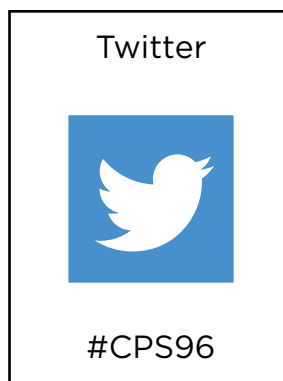

# Rendezvous CPS

- Trade Show

## Point de rencontre de la SCP

- Salon des expositions



- Drop by the *Cyber Lounge* and unwind for a few minutes between sessions, as well as charge your phone or tablet. There's laptops available for your use as well.
- Peruse some of the publications CPS has to offer.
- Not a member? Drop by to get **50% off** your membership.
- Learn about the programs and resources of the CPS.
  
- Passez au *cybercafé* pour vous détendre quelques instants entre les séances et charger votre téléphone ou votre tablette. Des ordinateurs sont également à votre disposition.
- Parcourez quelques-unes des publications de la SCP.
- Vous n'êtes pas membre? Venez faire un tour pour obtenir un **rabais de 50 %** sur la cotisation.
- Découvrez les programmes et les ressources de la SCP.





## Visit the Trade Show and Poster Sessions

Don't miss the new, exciting exhibit attractions!

## Faites le tour du salon des exposants et des séances d'affiches

Ne ratez pas les nouvelles attractions passionnantes!

**Thursday, June 6 and Friday, June 7**

**1000-1600**

Set aside some time to tour this year's exhibits, including those specializing in the fields of pharmaceutical, health care, paediatric nutrition, and publications to learn more and see the very latest in paediatric products and services.

Posters, clinical cases and resident advocacy posters are available for viewing all day. Presenters will be available during the breaks to discuss their work. Please refer to page 49 for specific posters.

### Trade Show Activities

- ✓ Be sure to participate in the "Trade Show game". You could be the lucky winner of a \$500 Visa card! A winner will be drawn each day, so don't forget to complete the game, submit your answers, *and* be present during the afternoon breaks on Thursday and Friday from 1530-1600.
- ✓ Lunch and networking breaks available during exhibit hall hours.
- ✓ Attend a Mini Platform Presentation taking place during the lunch hour.
- ✓ There will also be some surprising new features throughout the hall for you to discover and enjoy.



**Le jeudi 6 juin et le vendredi 7 juin**

**de 10 h à 16 h**

Prenez le temps de visiter le salon des exposants, y compris ceux qui sont spécialisés dans les produits pharmaceutiques, les soins de santé, la nutrition pédiatrique et les publications, pour en savoir plus et découvrir les produits et services les plus récents en pédiatrie.

Les affiches, les cas cliniques et les affiches de défense d'intérêts des résidents seront présentés toute la journée. Les présentateurs seront sur place pour parler de leurs travaux pendant les pauses. La liste des affiches est dressée en page 49.

### Activités au salon des exposants

- ✓ Ne manquez pas de participer au jeu du salon des exposants pour courir la chance de remporter une carte-cadeau Visa de 500 \$! Il y aura un gagnant par jour. N'oubliez donc pas de participer au jeu, de soumettre vos réponses *et* d'être sur place pendant la pause de l'après-midi du jeudi et du vendredi, entre 15 h 30 à 16 h.
- ✓ Les repas et les pauses de réseautage se dérouleront sur place pendant les périodes d'ouverture du salon des exposants.
- ✓ Assistez à une mini-présentation plateforme pendant l'heure du midi.
- ✓ Découvrez les nouveaux éléments surprenants ajoutés un peu partout dans le hall des exposants.



UNIVERSITY OF TORONTO  
FACULTY OF MEDICINE

vs./contre

Western 

## *Reaching for the Top!*

**Friday, June 7 1730-1830**

**Grand Ballroom Centre**

Let the games begin!

Residents and faculty from the University of Toronto and Western University will face off in the 2019 Reaching for the Top!

This hour-long, friendly trivia competition—a paediatric version of *Jeopardy*—features teams competing for the coveted Reaching for the Top! Competition Cup.

This event is open to all. Come cheer on your team and test your knowledge. All for great fun and learning.

## *Vers de nouveaux sommets!*

**Le vendredi 7 juin de 17 h 30 à 18 h 30**

**Grand Ballroom Centre**

Place aux jeux!

Les résidents et les professeurs de l'université de Toronto affronteront ceux de l'université Western dans le cadre du jeu Vers de nouveaux sommets 2019!

Ce jeu-questionnaire amical d'une heure est une version pédiatrique de *Jeopardy* au cours duquel les équipes se défient pour remporter la coupe convoitée du concours Vers de nouveaux sommets.

Cette activité est ouverte à tous. Venez encourager votre équipe et vérifier vos connaissances, dans une atmosphère de plaisir et d'apprentissage.



# Sunrise Yoga

## Up early—and ready to move and stretch your way to a positive and healthy day?

Start the day by participating in a sunrise yoga class with fellow delegates. The class is perfect for both beginners and experienced yogis. Guests are welcome. Class will begin at 0600 each morning in the Waterfall Garden (weather permitting) otherwise we'll meet in the Grand Ballroom Foyer (Lower Concourse). Bring your own mat, or even just a towel, and come get bendy with us!

Participants are encouraged to support Canadian paediatric residents through the Healthy Generations Foundation's **Paediatric Resident Advocacy Education** initiative at [www.healthygenerations.ca](http://www.healthygenerations.ca).

# Séance de yoga au lever du soleil

## Debout tôt et prêt à bouger et à vous étirer en vue d'une journée saine et positive?

Commencez votre journée par une séance de yoga avec vos collègues congressistes. Ce cours convient à la fois aux personnes débutantes et expérimentées. Les accompagnateurs sont les bienvenus. Le cours commencera tous les matins à 6 h au jardin des chutes (si le temps le permet). Autrement, il se déroulera au foyer de la grande salle de bal (niveau inférieur). Apportez votre matelas ou une simple serviette pour travailler votre flexibilité avec nous!

Les participants sont invités à soutenir les résidents canadiens en pédiatrie par l'entremise de l'initiative de **formation des résidents pour la défense d'intérêts des enfants** de la Fondation Générations en santé : [www.generationsensante.ca](http://www.generationsensante.ca).



### Conference eNewsletters

Check your inbox! Registered delegates receive the daily eNewsletter on-site during the conference, highlighting sessions and activities for that day.



### Cyberbulletin du congrès

Consultez votre boîte de réception! Les congressistes inscrits reçoivent le cyberbulletin quotidien du congrès, qui présente les séances et les activités de la journée.



# CPS 2019 Abstracts Special Issue

All abstracts from this year's annual conference are published online in the May issue of *Paediatrics & Child Health*.



View the 2019 Abstracts here:

[https://academic.oup.com/pch/issue/24/Supplement\\_2](https://academic.oup.com/pch/issue/24/Supplement_2)

## Numéro spécial des communications 2019 de la SCP

Toutes les communications du congrès annuel de cette année sont publiées en ligne dans le numéro de *Paediatrics & Child Health* du mois de mai.

Parcourez les communications 2019 ici :

[https://academic.oup.com/pch/issue/24/Supplement\\_2](https://academic.oup.com/pch/issue/24/Supplement_2)

# pedagogy

# pédagogie

### Exclusive offer for registered delegates!

Unable to attend either of these sessions? You'll be able to access them online in July at no charge. Each hour long course provides three Section 3 credits.

- **Medical use of cannabis in children: Evidence, issues and important questions**  
- Evan Lewis, MD (Neurology Centre of Toronto) and Adam Rapoport, MD (The Hospital for Sick Children)
- **CPS Position statements and practice points: Highlights from 2018** - Catherine Farrell, MD (Sainte-Justine UHC) and Charlotte Moore Hepburn, MD (The Hospital for Sick Children)

All attendees will receive a certificate.  
All subscribers will receive an email with the link and enrollment key to access

### Offre exclusive aux congressistes inscrits!

Vous n'êtes pas en mesure d'assister à l'une de ces séances? Vous pourrez y accéder en ligne sans frais en juillet. Chaque cours d'une heure donne trois crédits de la section 3.

- **Medical use of cannabis in children: Evidence, issues and important questions**  
- Evan Lewis, MD (*Neurology Centre of Toronto*) et Adam Rapoport, MD (*The Hospital for Sick Children*)
- **A CPS Position statements and practice points: Highlights from 2018** - Catherine Farrell, MD (CHU Sainte-Justine) et Charlotte Moore Hepburn, MD (*The Hospital for Sick Children*)

Tous les congressistes recevront un certificat.  
Tous les abonnés recevront un courriel leur fournissant un lien et le code d'inscription pour y accéder.



# Conference Programming/Programme du congrès

## Topic Codes

Topic codes are assigned to plenary sessions, symposiums, workshops and seminars.

## Codes de sujet

Des codes de sujet sont attribués aux séances plénières, symposiums, ateliers et séminaires.

Adolescent health	<b>ADOL</b>	Santé de l'adolescence
Advocacy	<b>ADV</b>	Défense d'intérêts
Allergy and immunology	<b>ALL</b>	Allergie et immunologie
Child abuse and neglect	<b>ABUSE</b>	Violence et négligence faites aux enfants
Community paediatrics	<b>COM</b>	Pédiatrie communautaire
Complex care	<b>COMPLEX</b>	Soins complexes
Critical care	<b>ICU</b>	Soins intensifs
Dermatology	<b>DERM</b>	Dermatologie
Developmental paediatrics	<b>DEV</b>	Pédiatrie du développement
Emergency medicine	<b>EME</b>	Médecine d'urgence
Environmental health	<b>ENV</b>	Santé de l'environnement
Gastroenterology	<b>GAS</b>	Gastroentérologie
General paediatrics	<b>GPS</b>	Pédiatrie générale
Genetics	<b>GEN</b>	Génétique
Healthy Active Living	<b>HAL</b>	Vie saine et active
Hematology and oncology	<b>HEM</b>	Hématologie et oncologie
Hospital paediatrics	<b>HOSP</b>	Pédiatrie hospitalière
Indigenous Health	<b>IND</b>	Santé autochtone
Infectious diseases	<b>INF</b>	Infectiologie
International health	<b>INTNL</b>	Santé des enfants dans le monde
Medical education	<b>EDUC</b>	Formation en médecine
Mental health	<b>MENTAL</b>	Santé mentale
Neonatology-perinatology	<b>NEO</b>	Néonatalogie et périnatalogie
Nephrology	<b>NEPH</b>	Néphrologie
Neurology	<b>NEU</b>	Neurologie
Nutrition	<b>NUT</b>	Nutrition
Obstetrics and gynecology	<b>OBGYN</b>	Obstétrique et gynécologie
Oral health	<b>ORAL</b>	Santé buccodentaire
Pharmacology and therapeutics	<b>PHA</b>	Pharmacologie et thérapeutique
Practice/office management	<b>OFF</b>	Gestion de la pratique et du cabinet
Prevention and anticipatory guidance	<b>PREVENT</b>	Prévention et conseils préventifs
Research	<b>RESRCH</b>	Recherche
Resident/trainee	<b>RES</b>	Résident et stagiaire
Respirology	<b>RESP</b>	Pneumologie
Rheumatology	<b>RHE</b>	Rhumatologie
Surgery	<b>SUR</b>	Chirurgie



## CPS Strategic Framework

The CPS strategic framework consists of five priorities: 1. Nurture early childhood development, 2. Pursue health equity for First Nations, Inuit and Métis children and youth, 3. Strengthen child and youth mental health and mental health care, 4. Expand access to safe and effective medications and therapeutics, and 5. Advance the practice of social paediatrics. Sessions that are aligned with these priorities are identified by .

## Canadian Paediatric Surveillance Program

Sessions highlighting Canadian Paediatric Surveillance Program research will be identified by .

## Early Career Sessions

Sessions of interest to Early Career Paediatricians are identified by .

## CanMEDS Roles\*

CanMEDS is an initiative to improve patient care by defining the key competencies needed for medical education and practice. CanMEDS refers to seven core roles: *Medical expert* (the central role), *Communicator*, *Collaborator*, *Leader*, *Health advocate*, *Scholar* and *Professional*. Each session identifies which roles are addressed.



### CanMEDS



Medical Expert  
Expert médical



Communicator  
Communicateur



Collaborator  
Collaborateur



Leader



Health Advocate  
Promoteur de la santé



Scholar  
Érudit



Professional  
Professionnel

## Audience Response System (Polling)

Sessions using audience response systems will be identified by .

## Language Practice

All conference presentations are delivered in English unless otherwise indicated. Both English and French slides are provided for all general sessions, and where possible, session chairs are bilingual so that they can moderate questions in both languages. Bilingual speakers are invited to field questions in either English or French.

## Co-developed Symposiums

### - Ticketed Events



The CPS Annual Conference Committee co-develops sessions in collaboration with corporate sponsors. Committee members select and work with speakers to finalize learning objectives and content, always ensuring scientific integrity, objectivity and balance. Sessions adhere to sponsorship guidelines from the Royal College of Physicians and Surgeons of Canada and the Canadian Medical Association, as well as to the CPS Code of Ethics.

## Cadre stratégique de la SCP

Le cadre stratégique de la SCP se décline en cinq priorités : 1. Veiller au développement de la petite enfance. 2. Viser l'équité en santé pour les enfants et les adolescents des Premières nations, inuits et métis. 3. Renforcer les services et les soins en santé mentale pour les enfants. 4. Accroître l'accès à des médicaments et des thérapeutiques sécuritaires et efficaces. 5. Faire progresser la pratique de la pédiatrie sociale. Les séances qui respectent ces priorités sont indiquées par le logo .

## Programme canadien de surveillance pédiatrique

Les séances qui portent sur des recherches du Programme canadien de surveillance pédiatrique seront indiquées par le logo .

## Séances pour les pédiatres en début de carrière

Les séances d'intérêt pour les pédiatres en début de carrière sont indiquées par le pictogramme .

## Rôles CanMEDS\*

Le cadre CanMEDS est une initiative visant à améliorer les soins aux patients. Son objectif est d'exposer une définition complète des compétences requises pour l'enseignement et la pratique de la médecine. CanMEDS est organisé en fonction de sept rôles : *expert médical* (rôle central), *communicateur*, *collaborateur*, *leader*, *promoteur de la santé*, *érudit* et *professionnel*. Le rôle abordé par chaque séance est indiqué en regard de chacune d'elles.

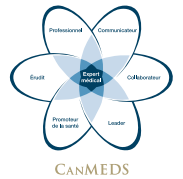

## Système de réponse interactif (sondage)

Les séances où un système de réponse interactif est utilisé seront identifiées par le pictogramme .

## Pratiques linguistiques

Toutes les présentations du congrès sont données en anglais, à moins d'une indication contraire. Des diapositives en français et en anglais seront utilisées lors de toutes les séances générales. Dans la mesure du possible, les présidents des séances sont bilingues, afin de pouvoir modérer les questions dans les deux langues officielles. Les conférenciers bilingues sont invités à répondre aux questions en français ou en anglais.

## Symposiums conjoints exigeant un billet



Le comité du congrès annuel de la SCP organise des séances conjointement avec des sociétés commanditaires. Les membres du comité sélectionnent les conférenciers et travaillent avec eux pour déterminer les objectifs d'apprentissage et le contenu tout en s'assurant de l'intégrité scientifique, de l'objectivité et de l'équilibre des présentations. Les séances respectent les lignes directrices relatives aux commandites du Collège royal des médecins et chirurgiens du Canada et de l'Association médicale canadienne, ainsi que le code d'éthique de la SCP.





## Accreditation

<b>Thursday, June 6</b>	Maximum study credits: 6.0 hours
<b>Friday, June 7</b>	Maximum study credits: 11.0 hours
<b>Saturday, June 8</b>	Maximum study credits: 5.75 hours

## Agrément

<b>Le jeudi 6 juin</b>	Crédits d'étude maximaux : 6,0 heures
<b>Le vendredi 7 juin</b>	Crédits d'étude maximaux : 11,0 heures
<b>Le samedi 8 juin</b>	Crédits d'étude maximaux : 5,75 heures



## Pre-Conference Events

## Événements avant le congrès

**Wednesday, June 5**

**Le mercredi 5 juin**

## Advanced Paediatric Emergency Procedural Sedation Course

**0800-1630**

### Sick Kids Simulation Centre

Suite 600, 525 University Avenue

*Must be pre-registered./Préinscription requise.*

### Faculty/Conférenciers :

Suzan Schneeweiss, MD, Jonathan Pirie, MD, and/et Savithiri Ratnapalan, MD

## Social Paediatrics Section Pre-Conference Summit

## Sommet avant le congrès, organisé par la section de la pédiatrie sociale

**0830-1130**

### Centre for Social Innovation

192 Spadina Avenue

*Must be pre-registered./Préinscription requise.*



# Day At-a-Glance/Coup d'œil sur la journée

Time/Heure	Event/Événement	Location/Lieu
<b>WEDNESDAY, JUNE 5/LE MERCREDI 5 JUIN</b>		
1200-2000	<b>Registration/Inscription</b>	Vide Foyer
1730-1900	<b>Welcome Reception/Réception de bienvenue</b>	Waterfall Garden/ Civic Ballroom
<b>THURSDAY, JUNE 6/LE JEUDI 6 JUIN</b>		
0630-1700	<b>Registration/Inscription</b>	Vide Foyer
0800-1000	<b>G1 Opening ceremonies/Céramonies d'ouverture</b> Regulatory and review of drugs and devices and pharmacare in child health	Grand Ballroom East
1000-1030	<b>Networking break/Pause-réseautage</b>	Sheraton Hall
1000-1600	<b>Trade Show and Poster Session 1/Salon des exposants et séance d'affiches 1</b>	Sheraton Hall
1030-1130	<b>Seminars/Séminaires</b>	
	<b>1A</b> Choosing Wisely quick hits: Tests and treatments you should think twice about	Grand Ballroom West
	<b>1B</b> Partners in reconciliation: Health care leaders working as allies in Indigenous health	Pine
	<b>1C</b> Digital literacy in children and teens	Birchwood Ballroom
1030-1130	<b>Section programming/Programmes des sections</b>	
	<b>SP1</b> Blenderized diets and alternative formula options in children requiring enteral nutrition	Willow East
	<b>SP2</b> First visit, first tooth: Early dental visits and preventing dental disease	Cedar
1130-1300	<b>Lunch with Trade Show and Poster Session 1/Dîner conjointement avec le salon des exposants et la séance d'affiches 1</b>	Sheraton Hall
1145-1300	<b>Optional Education Opportunities/Possibilités de formation facultatives</b> <b>Co-developed Symposiums/Symposiums conjoints</b> Ticketed event – Événement exigeant un billet	
	<b>S1</b> Management of febrile neutropenia in the otherwise healthy child	Grand Ballroom Centre
	<b>S2</b> Addressing malnutrition in paediatric inpatients	Civic Ballroom
1315-1415	<b>Seminar/Séminaire</b>	
	<b>1D</b> It's in the blood: Common hematological issues in children new to Canada	Willow Centre
1315-1545	<b>Section programming/Programmes des sections</b>	
	<b>SP3</b> Learning disabilities in the office: How to screen and advocate	Birchwood Ballroom
	<b>SP4</b> Everything you wanted to know about sleep apnea and respiratory problems but were afraid to ask	Chestnut
	<b>SP5</b> Office-based anxiety and CBT: How to help anxious kids from kindergarten through to high school	Grand Ballroom West
	<b>SP6</b> Controversies in non-invasive respiratory support and feeding management in high risk infants - Part 1	Pine
1315-1545	<b>Optional Education Opportunities/Possibilités de formation facultatives</b> <b>Section 3 simulation-based workshops/Ateliers de simulation de la section 3</b> Ticketed event – Événement exigeant un billet	
	<b>W1</b> Key competencies in physician leadership: What are they, and how do you achieve them?	Linden
	<b>W2</b> Demystifying defibrillators: A practical review for paediatricians	York
1430-1530	<b>Seminar/Séminaire</b>	
	<b>1E</b> Seize the opportunity: A video case-based approach to seizures and seizure mimics	Grand Ballroom East
1530-1600	<b>Networking break/Pause-réseautage</b>	Sheraton Hall
1600-1700	<b>G2 The CPS Child and Youth Health Lecture Series/Série de conférences de la SCP sur la santé des enfants et des adolescents</b> A practical approach to genetic testing for children	Grand Ballroom East



## REGISTRATION/INSCRIPTION

1200-2000

Vide Foyer

## WELCOME RECEPTION RÉCEPTION DE BIENVENUE

1730-1900

Waterfall Garden/Civic Ballroom

Join us for an informal gathering to celebrate the start of the 96<sup>th</sup> CPS Annual Conference. Refreshments and hors d'oeuvres will be served. Make the welcome reception your rendezvous point before heading out for the evening.

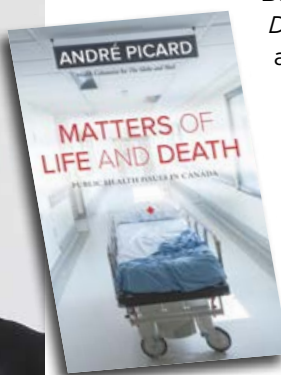

Our keynote speaker, André Picard, is available during the Welcome Reception for a book signing in the Civic Ballroom. His book, *Matters of Life and Death: Public Health Issues in Canada*, is available for purchase.

Participez à une rencontre décontractée pour célébrer le début du 96<sup>e</sup> congrès annuel de la SCP. Des rafraîchissements et des hors-d'œuvre seront servis. Faites de la réception de bienvenue votre point de rendez-vous avant de sortir pour la soirée.

Notre conférencier principal, André Picard, se prêtera à une séance de signatures dans la salle de bal Civic.

Il sera possible d'acheter son livre *Matters of Life and Death: Public Health Issues in Canada*.

Maximum study credits: 6.0 hours  
Crédits d'études maximaux : 6,0 heures

## REGISTRATION/INSCRIPTION

0630-1700

Vide Foyer

## G1 OPENING CEREMONIES/CÉRÉMONIES D'OUVERTURE

0800-1000 ADV PHA ECP

Grand Ballroom East

Master of ceremonies/Maître de cérémonie : Denis Leduc, MD

The CPS President's welcoming remarks/Remarques de bienvenue de la présidente de la SCP : Catherine Farrell, MD

We announce the winners of our prestigious awards, including the **Alan Ross Award**, lifelong excellence in paediatric research, education, health care and advocacy. See page 37 for the full list of award winners.

Nous annonçons les lauréats de nos prix prestigieux, y compris le **prix Alan Ross**, qui salue l'excellence d'une vie dans les domaines de la recherche, de l'enseignement et de la formation, des soins et de la défense d'intérêts en pédiatrie. Vous trouverez la liste de tous les lauréats en page 37.

**Keynote Speaker/Conférencier principal : André Picard**

**"Regulatory and review of drugs and devices and pharmacare in child health"**

André Picard is one of Canada's top health and public policy observers and commentators. He is a health reporter and columnist at The Globe and Mail, where he has been a staff writer for over 30 years. He is also the author of numerous books and has received much acclaim for his writing and dedication to improving health care. In 2010, he was awarded a National Newspaper Award as Canada's top newspaper columnist.

Picard will challenge the status quo as he discusses the regulatory and review of drugs and devices and pharmacare in child health.

André Picard est l'un des meilleurs observateurs et commentateurs de la santé et des politiques publiques au Canada. Il est chroniqueur en santé au *Globe and Mail*, où il est journaliste depuis plus de 30 ans. Il est également l'auteur de nombreux ouvrages et a été largement salué pour ses écrits et son engagement à améliorer les soins de santé. En 2010, il a remporté le titre de meilleur chroniqueur au Concours canadien de journalisme.

Il remettra en question les idées reçues lorsqu'il parlera de la réglementation et de l'examen des médicaments, des dispositifs et de l'assurance-médicaments en santé des enfants.

## NETWORKING BREAK/PAUSE-RÉSEAUTAGE

1000-1030

Sheraton Hall

## TRADE SHOW AND POSTER SESSION 1/SALON DES EXPOSANTS ET SÉANCE D'AFFICHES 1

1000-1600

Sheraton Hall

## SEMINARS/SÉMINAIRES

1030-1130 GPS HOSP

**1A Choosing Wisely quick hits: Tests and treatments you should think twice about**

Grand Ballroom West

Twenty to thirty percent of all the tests and therapies we order for our patients are unnecessary, add no value and may even cause harm. We will discuss eight different tests and treatments in office, ED and hospital practice that clinicians should re-evaluate based on the latest evidence.

Speakers/Conférenciers : Jeremy Friedman, MD, and/et Sanjay Mahant, MD





1030-1130 **ADV** **IND**     **ECP**

**1B Partners in reconciliation: Health care leaders working as allies in Indigenous health**

Pine

The Canadian paediatric community is part of a transformative time in which we all have an imperative to take action as allies in Indigenous health. It has been three years since the TRC released the 94 calls to action. In order to effect meaningful change we must challenge our own outdated social beliefs, governance, and health care systems and commit to adopting wise practices to advocate alongside our Indigenous partners in addressing health-related calls to action. But how do we do this?

Speakers/Conférencières : Margo Greenwood, PhD Education/ Ph. D. en éducation, and/et Radha Jetty, MD

1030-1130 **ADOL** **GPS**  

**1C Digital literacy in children and teens**

Birchwood Ballroom

The CPS is planning the release of the much anticipated follow-up to the 2017 position statement on screen use among young children. The new document focuses on school-aged children and adolescents, a group whose growing independence and increased time spent without parental supervision requires a distinct approach to managing digital devices. Studies show that despite widespread use of “social” media, children in this age group are showing signs of increased isolation. School-aged children and adolescents also have increased rates of mental health disorders such as anxiety, depression, and suicide. The statement is expected to provide an overview of the risks and benefits of digital media, with recommendations to help clinicians counsel parents and patients.

Speakers/Conférencières : Stacey Bélanger, MD, and/et Michelle Ponti, MDCM

**SECTION PROGRAMMING/PROGRAMMES DES SECTIONS**

*(open to all delegates/ouvert à tous les congressistes)*

1030-1130 **COMPLEX** **HOSP** 

**SP1 Blenderized diets and alternative formula options in children requiring enteral nutrition**

Willow East

Alternative and personalized options for nutrition in children requiring enteral feeds is becoming a common priority for parents. New formulas are coming onto the market to meet this niche and some families are preparing their own customized blenderized diets. Physicians need to be educated in these options so they can support their patients and families and provide optimal monitoring of nutrition and growth.

Speakers/Conférencières : Kelsey Gallagher, RD, and/et Julia Orkin, MD

Hosted by the CPS Complex Care Section

Organisé par la section des soins complexes de la SCP

1030-1130 **ORAL** **GEN** 

**SP2 First visit, first tooth: Early dental visits and preventing dental disease**

Cedar

The Canadian Dental Association recommends a first dental visit within the first 12 months or within six months of the first tooth erupting to help reduce the incidence of early childhood caries. This session will describe the rationale for early first visits and an overview of risk assessment for dental disease. Oral and dental examination for infants will be reviewed. There will also be a hands-on component to learn how to apply fluoride varnish.

Speaker/Conférencier : Sean Ostro, DDS

Hosted by the CPS Paediatric Oral Health Section

Organisé par la section de la santé buccodentaire en pédiatrie de la SCP

**LUNCH WITH TRADE SHOW AND POSTER SESSION 1/ DÎNER CONJOINTEMENT AVEC LE SALON DES EXPOSANTS ET LA SÉANCE D’AFFICHES 1**

1130-1300

Sheraton Hall





## Optional Education Opportunities/Possibilités de formation facultatives

### CO-DEVELOPED SYMPOSIUMS/SYMPIOSIUMS CONJOINTS

Ticketed events – Lunch provided  
Événements exigeant un billet – Dîner compris  
Limited seating. Must be pre-registered.  
Places limitées. Préinscription requise.



The following symposiums were co-developed and independently planned with scientific integrity, objectivity and balance in mind.

Les symposiums suivants ont été élaborés en collaboration et planifiés en toute indépendance, dans une perspective d'intégrité scientifique, d'objectivité et d'équilibre.

**1145-1300** PHA GEN

#### **S1 Management of febrile neutropenia in the otherwise healthy child**

Grand Ballroom Centre

This symposium will provide a summary of the pathophysiology of fever, and the non-pharmacological and pharmacologic management of fever in the otherwise healthy paediatric population. In addition, emerging evidence and approach to management of febrile neutropenia in otherwise healthy children will also be discussed.

Speaker/Conférencière : Jessica Foulds, MD

Co-developed with Pfizer Consumer Healthcare

Élaboré en collaboration avec Pfizer Soins de santé

**1145-1300** NUT GEN

#### **S2 Addressing malnutrition in paediatric inpatients**

Civic Ballroom

This symposium will explore the prevalence, causes and consequences of malnutrition in hospitalized paediatric patients. It will also explore opportunities for addressing this problem and will illustrate strategies that have been employed in adults through work of the Canadian Malnutrition Task Force.

Speakers/Conférencières : Heather Keller, PhD/Ph. D., and/et Valérie Marchand, MD

Co-developed with Abbott Nutrition and the Canadian Malnutrition Task Force

Élaboré en collaboration avec Abbott Nutrition et le Groupe de travail canadien sur la malnutrition

## SEMINAR/SÉMINAIRE

**1315-1415** HEM GEN

#### **1D It's in the blood: Common hematologic issues in children new to Canada**

Willow Centre

Recently, Canada has seen an influx of refugees and refugee claimants. Many will have common hematologic issues, that vary by ethnicity and region of origin. Geared to the general paediatrician, this case-based discussion outlines the background, basic pathophysiology, initial work up and when to refer to a hematologist. In addition, we outline relevant social determinants of health affecting hematologic manifestations in newcomer children, as well as resource navigation tools.

Speakers/Conférencières : Jillian Baker, MD, and/et Shazeen Suleman, MD

## SECTION PROGRAMMING/PROGRAMMES DES SECTIONS

(open to all delegates/ouvert à tous les congressistes)

**1315-1545** COM ADV

#### **SP3 Learning disabilities in the office: How to screen and advocate**

Birchwood Ballroom

A child with school problems is a common presentation in the community paediatrician's office. Students with learning disabilities are able to make incredible gains when provided with early interventions. Brief and effective screening tools can be used in the office to identify students at risk for a specific learning disability. You will learn from a developmental paediatrician, school psychologist and special education teacher how to identify at risk students and advocate through the education system.

Speakers/Conférenciers : Todd Cunningham, PhD/Ph. D., Nicola Jones-Stokreef, MD, and/et Chris Samis

Hosted by the CPS Community Paediatrics Section

Organisé par la section de la pédiatrie communautaire de la SCP

**1315-1545** RESP GEN

#### **SP4 Everything you wanted to know about sleep apnea and respiratory problems but were afraid to ask**

Chestnut

This session is intended for practitioners that would like to learn more about obstructive sleep apnea and other general respiratory issues facing community paediatricians. This case-based session will feature specialists in paediatric sleep apnea from respirology and ENT, as well as a paediatric respirologist discussing an approach to cases commonly seen in the office.

Speakers/Conférenciers : Reshma Amin, MD, Joanna Massam, MD, and/et Evan Propst, MD

Hosted by the CPS Respiratory Health Section

Organisé par la section de la santé respiratoire de la SCP



1315-1545 **MENTAL** **GEN**  

## **SP5 Office-based anxiety and CBT: How to help anxious kids from kindergarten through to high school**

Grand Ballroom West

Anxiety in young children, including selective mutism – a high-level lecture regarding the diagnosis, course and outcomes of young children with anxiety. Anxiety disorders in older children – a high-level lecture regarding the presentation, diagnosis (and how to distinguish from common differential diagnoses), course and outcomes of older children and adolescents with anxiety disorders.

Speakers/Conférencières : Nicola Keyhan, MD, and/et Suneeta Monga, MD

Hosted by the CPS Mental Health Section

Organisé par la section de la santé mentale de la SCP

1315-1545 **NEO** **ICU** 

## **SP6 Controversies in non-invasive respiratory support and feeding management in high risk infants – Part 1**

Pine

The program begins with original scientific abstract presentations including Trainee Research Award abstract presentations. Part 2 will be featured on Friday morning.

Abstract presenters/Présentateurs des communications : Beth Ellen Brown, MD, Jessica Chisholm, MD, Walid El-Naggar, MD, David Luck, MD, Souvik Mitra, MD, Michael O’Dea, MD, Stephanie Redpath, MD, and/et Natalie Reitzel, MD

Hosted by the CPS Neonatal-Perinatal Medicine Section

Organisé par la section de la médecine néonatale et périnatale de la SCP



## **Optional Education Opportunities/Possibilités de formation facultatives**

### **SECTION 3 SIMULATION-BASED WORKSHOPS/ATELIERS DE SIMULATION DE LA SECTION 3**

#### **Must be pre-registered./Préinscription requise.**

Credit hours/Heures-crédits : 2.5

These activities are an Accredited Simulation Activity (Section 3), as defined by the Maintenance of Certification program of the Royal College of Physicians and Surgeons of Canada, and approved by the Canadian Paediatric Society on June 6, 2019.

Ces activités sont des activités de simulation agréées (section 3), au sens que leur donne le programme de Maintien du certificat du Collège royal des médecins et chirurgiens du Canada; elles ont été approuvées par la Société canadienne de pédiatrie pour avoir lieu le 6 juin 2019.

1315-1545 **GEN**  

## **W1 Key competencies in physician leadership: What are they, and how do you achieve them?**

Linden

The presenters will outline the key physician leadership competencies, using the LEADS Framework, and suggest pathways to achieving these competencies. In the second hour, we will invite and discuss best leadership pearls from the audience and review five tips on how to chair an effective meeting.

Facilitators/Facilitateurs : Michael Dickinson, MD, Andrew Lynk, MD, and/et John Van Aerde, MD

1315-1545 **ICU** **GEN**  

## **W2 Demystifying defibrillators: A practical review for paediatricians**

York

A recent survey by the Canadian Paediatric Surveillance Program indicates that paediatricians consider cardioversion and defibrillation to be essential skills to their practice; however, maintaining individual proficiency is challenging. Additionally, the need to perform these procedures in timely fashion generally precludes seeking expert assistance. This hands-on, simulation-based workshop will provide a practical review for general paediatricians on the common uses of manual defibrillators.

Facilitators/Facilitateurs : Ronish Gupta, MD, Jessica White, MD, and/et Hilary Writer, MD



## SEMINAR/SÉMINAIRE

1430-1530 **EME** **NEU**   

### **1E** Seize the opportunity: A video case-based approach to seizures and seizure mimics in the ED

Grand Ballroom East

An interactive seminar, using a case-based approach to the evaluation and management of children with seizures in the ED. After each case is presented, we will discuss the diagnosis/differential diagnosis and updates to current research relating to both the evaluation and treatment of the disorder to educate the participant to recognize and treat children with these conditions in the ED.

Speakers/Conférencières : Sasha Litwin, MD, and/et Shelly Weiss, MD

## NETWORKING BREAK/PAUSE-RÉSEAUTAGE

1530-1600

Sheraton Hall

## G2 THE CHILD AND YOUTH HEALTH LECTURE SERIES/ SÉRIE DE CONFÉRENCES DE LA SCP SUR LA SANTÉ DES ENFANTS ET DES ADOLESCENTS

1600-1700 **GEN** **GPS**  **ECP**

### A practical approach to genetic testing for children

Grand Ballroom East

Do you find it hard to keep up with the latest in genetic testing technology? Are you unsure about the best approach to genetic testing in your patient? Never fear! A clinical geneticist is here to answer those questions and more. You will learn about how genetic testing can make a difference in the lives of your patients, and a simple approach to deciding which tests to order and when.

Speaker/Conférencière : Melissa Carter, MD



### Social Media

Follow the CPS on  and  to get conference news, updates and reminders in real-time. Use the hashtag **#CPS96** to join the conversation!

### Médias sociaux

Suivez la SCP sur  et  pour avoir des nouvelles, des mises à jour et des rappels du congrès en temps réel. Utilisez le mot-clic **#CPS96** pour participer à la conversation!







Pfizer Vaccines

# From Baby to Boomer™

Our goal is to help protect  
people of all ages and  
at all stages of life



Pfizer Vaccines

TM Wyeth LLC  
© 2017 Pfizer Canada Inc.,  
Kirkland, Quebec H9J 2M5

MEMBER OF  
INNOVATIVE MEDICINES CANADA

PAAB

CA0117PVA005E





**Visit us at  
booth #205!  
Visitez le  
kiosque 205 !**

## The Canadian Nutrition Society (CNS)

is the leading Canadian society that integrates disciplines and professions interested in nutrition – scientists, healthcare/clinical practitioners, policy makers, industry, and trainees.

- **Trusted source for nutrition science and practice**
- **Quality education and professional development**
- **Advocate for best practices and policies**

**CMTF Thursday  
Lunch Session**  
Addressing malnutrition  
in paediatric  
inpatients

## The Canadian Malnutrition Task Force (CMTF)

is a standing committee of CNS that works to improve clinical nutrition care and reduce malnutrition in Canada.

- **Conducts rigorous research**
- **A 'go to' source for credible information**
- **Hosts Canadian Malnutrition Week each September, offering a range of tools and webinars**

**Join the CNS network** to benefit from a range of educational opportunities that support nutrition as a way to maintain health and prevent/treat disease among Canadians!

## Chef de file dans son domaine, la Société canadienne de nutrition (SCN)

réunit les disciplines et les professions qui s'intéressent à la nutrition – les scientifiques, les praticiens de la santé et les cliniciens, les décideurs, les représentants de l'industrie, ainsi que des stagiaires.

- **Source de confiance pour la science et la pratique**
- **Programmes de formation et de perfectionnement professionnel de qualité**
- **Milite pour les meilleures pratiques et politiques**

**Déjeuner-causerie  
du jeudi du GTCM**  
Addressing malnutrition  
in paediatric  
inpatients

## Le Groupe de travail canadien sur la malnutrition (GTCM)

est un comité permanent de la SCN ayant pour mandat d'améliorer les soins cliniques en nutrition et de réduire la malnutrition au Canada.

- **Réalise des recherches rigoureuses**
- **Source principale d'information crédible**
- **Accueille la Semaine canadienne de sensibilisation à la malnutrition au mois de septembre de chaque année, et offre un éventail d'outils et de webinaires**

**Adhérez au réseau de la SCN** afin de profiter de nombreuses occasions de formation professionnelle appuyant la nutrition comme moyen de demeurer en bonne santé et de prévenir/traiter la maladie chez les Canadiens!



Canadian  
Malnutrition  
Task Force™

le Groupe de  
travail canadien  
sur la malnutrition<sup>MC</sup>

[nutritioncareincanada.ca](http://nutritioncareincanada.ca)

# Day At-a-Glance/Coup d'œil sur la journée

Time/Heure	Event/Événement	Location/Lieu
<b>FRIDAY, JUNE 7/LE VENDREDI 7 JUIN</b>		
0630-1700	<b>Registration/Inscription</b>	Vide Foyer
0700-0815	<b>Optional Education Opportunities/Possibilités de formation facultatives Co-developed Symposiums/Symposiums conjoints</b> Ticketed Event/Événement exigeant un billet	
	<b>S3</b> Updates in the nutritional management of the preterm neonate - Hospital to home	Grand Ballroom Centre
	<b>S4</b> New guidance on preventing food allergies and anaphylaxis in children	Civic Ballroom
0830-1000	<b>G3 Goldbloom Journal Club/Club de lecture Goldbloom</b>	Grand Ballroom East
1000-1030	<b>Networking break/Pause-réseautage</b>	Sheraton Hall
1000-1600	<b>Trade Show and Poster Session 2/Salon des exposants et séance d'affiches 2</b>	Sheraton Hall
1030-1130	<b>Seminars/Séminaires</b>	
	<b>2A</b> Advocacy and Election 2019: Putting child and youth health on the agenda	Chestnut
	<b>2B</b> Diagnosing and managing adverse food reactions in infants and children	Birchwood Ballroom
	<b>2C</b> Optimizing antibiotic use: Integrating antimicrobial stewardship into everyday practice	Cedar
1030-1545	<b>Section programming/Programmes des sections</b>	
	<b>SP7</b> Controversies in non-invasive respiratory support and feeding management in high risk infants - Part 2	Pine
	<b>SP8</b> From here to infinity: The new era of developmental-behavioural paediatrics	Willow Centre/West
	<b>SP9</b> Finding the balance: Walking the tight rope of overdiagnosis, polypharmacy and medical technology in hospital paediatrics	Willow East
	<b>SP10</b> What's new in paediatric emergency medicine in 2019?	Grand Ballroom West
1130-1300	<b>Lunch with Trade Show and Poster Session 2/Dîner conjointement avec le salon des exposants et la séance d'affiches 2</b>	Sheraton Hall
1145-1300	<b>Optional Education Opportunities/Possibilités de formation facultatives Co-developed Symposiums/Symposiums conjoints</b> Ticketed Event/Événement exigeant un billet	
	<b>S5</b> Atopic dermatitis: Empowering paediatric patients and caregivers to improve confidence and adherence with topicals	Grand Ballroom Centre
	<b>S6</b> Physician health and wellness: The importance of practicing self-care	Civic Ballroom
1315-1415	<b>Seminars/Séminaires</b>	
	<b>2D</b> Integrated care for kids and teens who experience distress through physical symptoms (somatization)	Birchwood Ballroom
	<b>2E</b> Fetal therapy update	Cedar
1315-1530	<b>Section programming/Programme des sections</b>	
	<b>SP11</b> Talk about a tough topic! Approaching child maltreatment with our patients	Chestnut
1315-1545	<b>Optional Education Opportunities/Possibilités de formation facultatives Section 3 simulation-based workshops/Ateliers de simulation de la section 3</b>	
	<b>W3</b> Paediatric musculoskeletal examination skills workshop	Maple
	<b>W4</b> CBT: For anxiety in young and older children and adolescents	York
1430-1530	<b>Seminars/Séminaires</b>	
	<b>2F</b> Medical use of cannabis in children: Evidence, issues and important questions	Grand Ballroom East
	<b>2G</b> Medical improv: An innovative approach to CanMED competencies, medical education and resiliency	Cedar
1530-1600	<b>Networking break/Pause-réseautage</b>	Sheraton Hall
1600-1730	<b>G4 The CPS President's Lecture/Conférence de la présidente de la SCP</b>	Grand Ballroom East
	CPS position statements and practice points: Highlights from 2018	
1730-1830	<b>G5 Reaching for the Top!/Vers de nouveaux sommets!</b>	Grand Ballroom Centre



## REGISTRATION/INSCRIPTION

0630-1700

Vide Foyer

Optional Education Opportunities/Possibilités de formation facultatives  
CO-DEVELOPED SYMPOSIUMS/SYMPIOSIUMS CONJOINTS

Ticketed event – Breakfast provided  
Événement exigeant un billet – Déjeuner compris  
Limited seating. Must be pre-registered.  
Places limitées. Préinscription requise.



The following symposiums were co-developed and independently planned with scientific integrity, objectivity and balance in mind.

Les symposiums suivants ont été élaborés en collaboration et planifiés en toute indépendance, dans une perspective d'intégrité scientifique, d'objectivité et d'équilibre.

0700-0815 **NEO** **NUT** **S3 Updates in the nutritional management of the preterm neonate – Hospital to home**

Grand Ballroom Centre

This symposium will explore current advances as well as challenges experienced in the nutritional management of the hospitalized preterm neonate. The important role of the community paediatrician in providing continuity of the nutrition care plan when patient is discharged home will be addressed.

Speakers/Conférenciers : Kirsten Kotsopoulos, RD, and/et Christopher Tomlinson, MD

Co-developed with Abbott Nutrition

Élaboré en collaboration avec Abbott Nutrition

0700-0815 **ALL** **GEN** **S4 New guidance on preventing food allergies and anaphylaxis in children**

Civic Ballroom

There is no convincing evidence that delaying the introduction of common allergenic foods beyond 4 to 6 months of age works in preventing food allergies. This symposium will discuss the CPS Practice Point released earlier this year on the new guidance for preventing food allergies and other allergic conditions in children, along with the latest treatment options.

Speaker/Conférencière : Elissa Abrams, MD

Co-developed with Kaléo

Élaboré en collaboration avec Kaléo

**G3 GOLDBLOOM JOURNAL CLUB/CLUB DE LECTURE GOLDBLOOM**0830-1000 **EDUC** **RESRCH** **ECP**

Grand Ballroom East

Join Drs. Isabelle Chevalier and Paul Thiessen as they highlight the top paediatric articles published within the last year.

Speakers/Conférenciers : Isabelle Chevalier, MDCM, and/et Paul Thiessen, MD

## NETWORKING BREAK/PAUSE-RÉSEAUTAGE

1000-1030

Sheraton Hall

## TRADE SHOW AND POSTER SESSION 2/SALON DES EXPOSANTS ET SÉANCE D'AFFICHES 2

1000-1600

Sheraton Hall

## SEMINARS/SÉMINAIRES

1030-1130 **ADV** **GPS** **ECP****2A Advocacy and Election 2019: Putting child and youth health on the agenda**

Chestnut

This seminar will focus on the upcoming Canadian federal election and the ways in which members of the CPS can use their voice to effectively advocate for child and youth health. A discussion of current priority issues and objectives will take place, and up-to-date tips, tools and resources for engaging in personal and professional advocacy will be demonstrated.

Speakers/Conférenciers : Michael Dickinson, MD, Charlotte Moore Hepburn, MD, and/et Lisa Wolff

1030-1130 **GAS** **ALL** **2B Diagnosing and managing adverse food reactions in infants and children**

Birchwood Ballroom

This seminar will cover the spectrum of common adverse food reactions in infants and children, including IgE-mediated food allergies, non-IgE-mediated food allergies (CMPA, FPIES, EoE) and non-allergic conditions. The latest trends in diagnosis and management will be reviewed from the gastroenterologist and allergist perspective, including oral immunotherapy. The seminar will provide practical advice on managing dietary modifications and food reintroductions.

Speakers/Conférencières : Lara Hart, MD, and/et Tamar Rubin, MD

1030-1130 **INF** **GPS** **2C Optimizing antibiotic use: Integrating antimicrobial stewardship into everyday practice**

Cedar

Rational use of antibiotics is a global priority. The inappropriate or unnecessary use of antibiotics drives the selection of antibiotic resistant organisms which colonize patients and environments and may cause infection. This is an urgent threat to public health. We all have a responsibility to use antibiotics wisely. In this seminar, we will discuss the management of common paediatric infectious diseases using evidence-based information on antimicrobial use.

Speaker/Conférencière : Michelle Science, MD



## SECTION PROGRAMMING/PROGRAMMES DES SECTIONS

(open to all delegates/ouvert à tous les congressistes)

1030-1545 **NEO** **ICU** 

### **SP7 Controversies in non-invasive respiratory support and feeding management in high risk infants - Part 2**

Pine

The program features a series of evidence-based interactive sessions on some of the most discussed novel treatment approaches for a number of neonatal conditions in recent years. Topics include: non-invasive respiratory support modalities, early treatment and prophylactic use of corticosteroids to prevent bronchopulmonary dysplasia, oral feeding on non-invasive respiratory support, and use of pasteurized donor human milk.

Speakers/Conférenciers : Stacey Dagleish, NNP-BC, Deborah O'Connor, PhD/Ph. D., Kristi Watterberg, MD, and/et Bradley Yoder, MD

Hosted by the CPS Neonatal-Perinatal Medicine Section

Organisé par la section de la médecine néonatale et périnatale de la SCP

1030-1545 **DEV** **GPS**  

### **SP8 From here to infinity: The new era of developmental-behavioural paediatrics**

Willow Centre/West

Our program provides attendees with up-to-date and research-based information on topics relevant to the care of children and youth with developmental disorders. We will highlight: genetic testing in 2019 with discussions around testing methods, interpretation and limitations to testing; a review of the paediatric microbiome; and hot topics in developmental paediatrics.

Speakers/Conférenciers : Sabrina Eliason, MD, Fanny Lacelle-Webster, MD, Nikhil Pai, MD, Iskra Peltekova, MD, and/et Victoria Siu, MD

Hosted by the CPS Developmental Paediatrics Section

Organisé par la section de la pédiatrie du développement de la SCP

1030-1545 **HOSP** **GPS**  

### **SP9 Finding the balance: Walking the tight rope of overdiagnosis, polypharmacy and medical technology in hospital paediatrics**

Willow East

With increasing complexity of medical care, clinicians caring for paediatric patients are becoming increasingly aware of the need to minimize potential health-care associated harm. Sessions will focus on various issues related to patient safety in paediatric hospital medicine. Participants will learn how to identify situations where patient safety is at higher risk and will become aware of strategies they can apply to their practices to minimize the potential for health care associated harm.

Speakers/Conférenciers : Michelle Bailey, MD, Eric Coon, MD, Kathleen Huth, MD, and/et Kevin Weingarten, MD

Hosted by the CPS Hospital Paediatrics Section

Organisé par la section de la pédiatrie hospitalière de la SCP

1030-1545 **EME** **TOXI**  

### **SP10 What's new in paediatric emergency medicine in 2019?**

Grand Ballroom West

The goal of the program is to provide paediatricians and child health professionals with an up-to-date review of key paediatric emergency topics relevant to their work setting. Topics will include dermatology, interesting diagnostic dilemmas in paediatric emergency radiology, dilemmas in oximetry for evaluating respiratory disease, point-of-care ultrasound, and a review of the most relevant paediatric ER literature from 2018-2019.

Speakers/Conférenciers : Dominic Allain, MD, Kevin Chan, MD, Charisse Kwan, MD, Joseph Lam, MD, Suzanne Schuh, MD, and/et Laura Weingarten, MD

Hosted by the CPS Paediatric Emergency Medicine Section

Organisé par la section de la médecine d'urgence pédiatrique de la SCP

## LUNCH WITH TRADE SHOW AND POSTER SESSION 2/ DÎNER CONJOINTEMENT AVEC LE SALON DES EXPOSANTS ET LA SÉANCE D'AFFICHES 2

1130-1300

Sheraton Hall





## Optional Education Opportunities/Possibilités de formation facultatives

### CO-DEVELOPED SYMPOSIUMS/SYMPIOSIUMS CONJOINTS

Ticketed event – Breakfast provided  
Événement exigeant un billet – Déjeuner compris  
Limited seating. Must be pre-registered.  
Places limitées. Préinscription requise.



The following symposiums were co-developed and independently planned with scientific integrity, objectivity and balance in mind.

Les symposiums suivants ont été élaborés en collaboration et planifiés en toute indépendance, dans une perspective d'intégrité scientifique, d'objectivité et d'équilibre.

**1145-1300** **DERM** **GPS**  

#### **S5 Atopic dermatitis: Empowering paediatric patients and caregivers to improve confidence and adherence with topicals**

Grand Ballroom Centre

First establishing the prevalence, chronicity, and quality-of-life (QoL) impact of mild to moderate AD, this symposium explores the opportunities to empower paediatric patient by age/stage as well as highlights the changing role of caregivers in optimal AD treatment management. An overview of current and new topic treatment options for mild to moderate AD is provided with the subsequent benefits and concerns in choosing optimal topical therapy and ensuring patient compliance and adherence. Participants will gain practical guidance on how to better empower and communicate with patients and families suffering from AD by age/stage.

Speakers/Conférenciers : Joseph Lam, MD, and/et Michele Ramien, MDCM

Co-developed with Pfizer Dermatology

Élaboré en collaboration avec Pfizer Dermatologie

**1145-1300** **MENTAL** **GPS**  

#### **S6 Physician health and wellness: The importance of practicing self-care**

Civic Ballroom

Burnout and mental illness are pressing, serious issues among Canadian physicians and medical residents. Demanding workloads, sleep deprivation and mental exhaustion have many struggling to maintain a healthy life balance, while providing optimal care for their patients. While the effects of poor physical and mental health touches all levels of health care, many medical professionals are reluctant to seek help. Some fear that the stigma associated with these conditions will cause a negative response from their peers.

This symposium will focus on the importance of medical professionals practicing self-care. It will address the causes, signs, symptoms and consequences of burnout and mental illness. Personal tools and proposed system changes will be shared with the delegates in attendance to assist them in successfully creating a health work/life balance.

Speaker/Conférencier : Derek Puddester, MD

Co-developed with MD Financial Management

Élaboré en collaboration avec Gestion financière MD

## SEMINARS/SÉMINAIRES

**1315-1415** **MENTAL** **GPS**  

#### **2D Integrated care for kids and teens who experience distress through physical symptoms (somatization)**

Birchwood Ballroom

Distressing and impairing physical symptoms, known as somatic symptoms, occur in 40 percent of kids and teens. Somatization is associated with increased school absenteeism and health care utilization. Patients with somatic symptoms require an interdisciplinary approach and collaboration across sectors. This seminar will provide paediatricians with a comprehensive assessment and treatment program for youth with somatization, informed through evidence, input from families and health care professionals.

Speakers/Conférenciers : Giuseppe Latino, MD, and/et Claire De Souza, MD

**1315-1415** **SUR** **GPS**  

#### **2E Fetal therapy update**

Cedar

This seminar will discuss two recent advances in fetal interventional treatment – in utero repair of myelomeningocele and recent progress in the development of an artificial placenta. In addition, we will discuss recent animal work demonstrating the feasibility of supporting normal fetal development using extracorporeal membrane oxygenation via the umbilical circulation.

Speakers/Conférenciers : James Drake, MD, and/et Mike Seed, MD

## SECTION PROGRAMMING/PROGRAMME DES SECTIONS

*(open to all delegates/ouvert à tous les congressistes)*

**1315-1530** **ABUSE** **GPS**  

#### **SP11 Talk about a tough topic! Approaching child maltreatment with our patients**

Chestnut

This interactive workshop-style program will focus on practical skills and tools to support the practitioner in asking about and responding to children and families with concerns of child maltreatment. Vignettes will be used to illustrate the application of newly developed, evidence-based, national guidance, curricula and tools, with opportunities for participants to practice skills using a variety of hands-on learning strategies from the VEGA (Violence, Evidence, Guidance, and Action) project.

Speakers/Conférencières : Harriet MacMillan, MD, Amy Ornstein, MDCM, Michelle Shouldice, MD, and/et Michelle Ward, MD

Hosted by the CPS Child and Youth Maltreatment Section

Organisé par la section de la prévention de la maltraitance d'enfants et d'adolescents de la SCP



## Optional Education Opportunities/Possibilités de formation facultatives SECTION 3 SIMULATION-BASED WORKSHOPS/ATELIERS DE SIMULATION DE LA SECTION 3

### Must be pre-registered./Préinscription requise.

Credit hours/Heures-crédits : 2.5

These activities are an Accredited Simulation Activity (Section 3), as defined by the Maintenance of Certification program of the Royal College of Physicians and Surgeons of Canada, and approved by the Canadian Paediatric Society on June 7, 2019.

Ces activités sont des activités de simulation agréées (section 3), au sens que leur donne le programme de Maintien du certificat du Collège royal des médecins et chirurgiens du Canada; elles ont été approuvées par la Société canadienne de pédiatrie pour avoir lieu le 7 juin 2019.

1315-1545    

### W3 Paediatric musculoskeletal examination skills workshop

Maple

This workshop will begin with a didactic presentation to review the pGALS and apply it to clinical images and videos to detect abnormal findings. A demonstration of pGALS and regional MSK examinations will follow. Using a small group interactive format, participants will examine standardized patients using pGALS and practice examination skills with preceptor observation and immediate feedback. Ample opportunity will be provided for the participants to ask questions throughout the workshop.

Facilitators/Facilitatrices : Mercedes Chan, MD, and/et Evelyn Rozenblyum, MD

1315-1545   

### W4 CBT: For anxiety in young and older children and adolescents

York

This hands-on, interactive workshop will teach participants what CBT is and isn't as well as practical tips and tools that clinicians can use in their offices.

Facilitators/Facilitatrices : Nicola Keyhan, MD, Daphne Korczak, MD, Janet McMullen, MD, Suneeta Monga, MD, and/et Susanna Talarico, MD

## SEMINARS/SÉMINAIRES

1430-1530    

### 2F Medical use of cannabis in children: Evidence, issues and important questions

Grand Ballroom East

Cannabis use for medical purposes has garnered significant interest from the public, and the medical community, through reports of both theoretical and purported benefits. Paediatricians frequently encounter questions about medical cannabis use and selected patient populations employ cannabis, both authorized and unauthorized, for treatment and symptom management. Evidence of both efficacy, and

risk, is emerging, clinical questions remain, and research priorities are being identified.

Speakers/Conférenciers : Evan Lewis, MD, and/et Adam Rapoport, MD

1430-1530     

### 2G Medical improv: An innovative approach to CanMED competencies, medical education and resiliency

Cedar

Improvisational (improv) theatre is an innovative tool for health profession education. This seminar will explore how medical improv through "serious play" can build resiliency and promote physician wellness while aligning with Royal College core CanMEDS competencies. Participants will be given the opportunity to engage in improvisational exercises and reflect on its impact. Medical improv is the adaptation of applied improv to health care to facilitate development of CanMEDS roles.

Speakers/Conférenciers : Rikin Patel, MD, and/et Jeremy Rezmovitz, MD

## NETWORKING BREAK/PAUSE-RÉSEAUTAGE

1530-1600

Sheraton Hall

## G4 THE CPS PRESIDENT'S LECTURE CONFÉRENCE DE LA PRÉSIDENTE DE LA SCP

1600-1730    

Grand Ballroom East

### Best Paediatric Trainee Research Competition: Awards for Excellence

#### Concours des meilleures recherches de stagiaires en pédiatrie : prix d'excellence

Competition winners are announced at the end of the lecture./Les gagnants du concours sont annoncés à la fin de la conférence.

### CPS position statements and practice points: Highlights from 2018

Each year, the Canadian Paediatric Society publishes position statements and practice points designed to advance high quality, evidence-informed paediatric care. Join us as we highlight the key recommendations and clinical pearls supported by CPS in 2018.

Speakers/Conférencières : Catherine Farrell, MD, and/et Charlotte Moore Hepburn, MD

## G5 REACHING FOR THE TOP! VERS DE NOUVEAUX SOMMETS!

1730-1830

Grand Ballroom Centre

Join Dr. Jean-Yves Frappier as he hosts the University of Toronto and Western University, as they vie for the coveted Reaching for the Top! Competition Cup. Open to all delegates.

Observez le docteur Jean-Yves Frappier animer le jeu-questionnaire opposant l'université de Toronto et l'université Western qui luttent pour remporter la coupe convoitée du concours Vers de nouveaux sommets! Ouvert à tous les congressistes.



# LUTEIN AND COGNITIVE PERFORMANCE

Lutein is the predominant carotenoid in four areas of the infant brain, related to memory and learning.<sup>1</sup>

Lutein is an important part of the macular pigment.<sup>2</sup>

Macular pigment was positively correlated to **memory** in preadolescent children<sup>3†</sup>

Une densité accrue du pigment maculaire a eu un effet favorable sur la **mémoire** chez des préadolescents<sup>3†</sup>

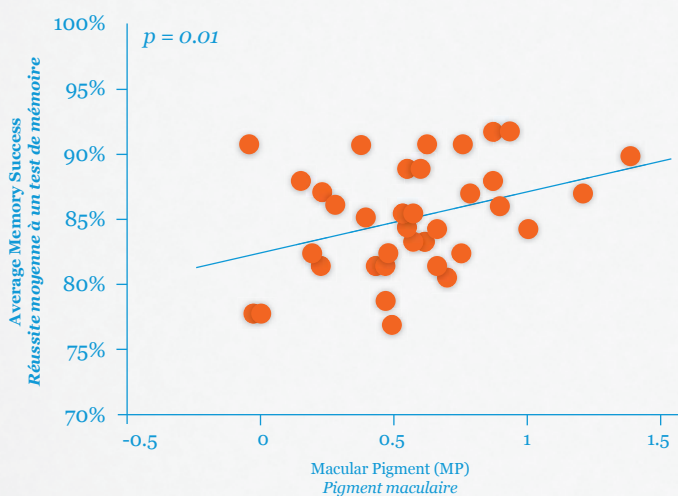

# LA LUTÉINE ET LES CAPACITÉS COGNITIVES

La lutéine est le caroténoïde prédominant dans quatre régions du cerveau des nourrissons, qui sont liées à la mémoire et à l'apprentissage<sup>1</sup>.

La lutéine constitue une partie importante du pigment maculaire<sup>2</sup>.

Macular pigment was associated with significantly improved **brain processing speed**<sup>4‡</sup>

Une densité accrue du pigment maculaire a été associée à une amélioration significative de la **vitesse de traitement du cerveau**<sup>4‡</sup>

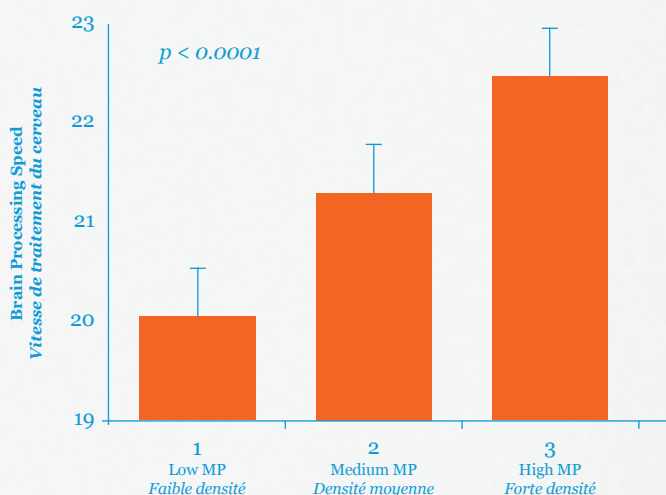

ONLY SIMILAC® ADVANCE® CONTAINS AN EXCLUSIVE BLEND OF DHA, LUTEIN, AND NATURAL VITAMIN E



SEULE LA PRÉPARATION SIMILAC® ADVANCE® CONTIENT UN MÉLANGE EXCLUSIF D'ADH, DE LUTÉINE ET DE VITAMINE E NATURELLE.

† r = 0.36 ‡ n = 354, r = 0.21

1. Vishwanathan R et al. *J Pediatr Gastroenterol Nutr* 2014;59(5):659-65. 2. Krinsky NI et al. *Annu Rev Nutr* 2003;23:171-201. 3. Hassevoort KM et al. *J Pediatr* 2017;183:108-14. 4. Renzi LM, Hammond BR. *Ophthalm Physiol Opt* 2010;30:351-7.

© Abbott Laboratories, Limited / Laboratoires Abbott, Limitée - 00947



# Day At-a-Glance/Coup d'œil sur la journée

Time/Heure	Event/Événement	Location/Lieu
<b>SATURDAY, JUNE 8/LE SAMEDI 8 JUIN</b>		
0630-1200	<b>Registration/Inscription</b>	Vide Foyer
0730-1000	<b>CPS Annual General Meeting/Assemblée générale annuelle de la SCP</b>	Grand Ballroom Centre
1000-1030	<b>Networking break/Pause-réseautage</b>	Grand Ballroom Foyer
1015-1200	<b>Section Programming/Programmes des sections</b>	
	<b>SP12</b> A night on call - Explore CPS statement through team-based learning	Willow West
1015-1230	<b>SP13</b> From global humanitarian crisis to cultural sensitivity at home: Are we meeting the children's needs?	Chestnut
	<b>SP14</b> Hot topics in adolescent health	Willow Centre
	<b>SP15</b> Updates in allergy and immunology	Willow East
1030-1130	<b>Seminars/Séminaires</b>	
	<b>3A</b> Off-label drug use in paediatrics - We all do it	Birchwood Ballroom
	<b>3B</b> Autism spectrum disorder diagnosis in the community paediatric setting	Grand Ballroom West
1030-1200	<b>Section programming/Programme des sections</b>	
	<b>SP16</b> Healthy homes: Safeguarding your patients from hidden environmental exposures	Pine
1130-1245	<b>Lunch (on your own)/Dîner (libre)</b>	
1215-1330	<b>Healthy Generations Foundation Residents Advocacy Luncheon/Dîner des résidents pour la défense d'intérêts des enfants de la Fondation Générations en santé</b>	Grand Ballroom Centre
1300-1400	<b>Seminars/Séminaires</b>	
	<b>3C</b> Juvenile idiopathic arthritis: Everything you ever wanted to know but were afraid to ask!	Grand Ballroom West
	<b>3D</b> Paediatric liver failure: "Things that go bump in the night"	Pine
	<b>3E</b> Medical transport in rural and remote regions in Canada	Birchwood Ballroom
	<b>3F</b> Pausing periods: A primer for general paediatricians on menstrual suppression	Chestnut
1300-1530	<b>Optional Education Opportunities/Possibilités de formation facultatives Section 3 simulation-based workshops/Ateliers de simulation de la section 3</b>	
	<b>W5</b> Pearls for paediatric procedural sedation: A simulation-based workshop to plan the perfect sedation	Maple West
	<b>W6</b> Parenting 102: An updated, evidence-based anticipatory approach to office management of (common) problem behaviours in older children	York
1330-1515	<b>Section Programming/Programme des sections</b>	
	<b>SP17</b> Transition to practice	Grand Ballroom Centre
1415-1515	<b>Seminars/Séminaires</b>	
	<b>3G</b> Chronic kidney disease in children	Willow West
	<b>3H</b> My patient is on what—iMAb? Pearls on handling the growing armamentarium of immunotherapies	Chestnut
	<b>3I</b> Providing a medical home for Canadian military families	Cedar
	<b>3J</b> Paediatric infections: What's new and controversies	Grand Ballroom West
1515-1545	<b>Networking break/Pause-réseautage</b>	Grand Ballroom Foyer
1545-1730	<b>G6 Paediatric Update and Closing/Mise à jour en pédiatrie et clôture</b>	Grand Ballroom East





## REGISTRATION/INSCRIPTION

0630-1200

Vide Foyer

## CPS ANNUAL GENERAL MEETING/ASSEMBLÉE GÉNÉRALE ANNUELLE DE LA SCP

0730-1000

Grand Ballroom Centre

Open to all delegates/ouverte à tous les congressistes  
Continental breakfast provided/Déjeuner continental fourni

## NETWORKING BREAK/PAUSE-RÉSEAUTAGE

1000-1030

Grand Ballroom Foyer

## SECTION PROGRAMMING/PROGRAMMES DES SECTIONS

1015-1200 RES EDUC  ECP **SP12 A night on call - Explore CPS statement through team-based learning**

Willow West

CPS position statements and practice points are routinely used by paediatric trainees to guide optimal patient care and assist in preparation for the final Royal College examinations. This session will introduce residents to CPS statements in an interactive and fun way. We will review CPS statements using the methodology of TBL.

Speakers/Conférencières : Janet McMullen, MD, and/et Susanna Talarico, MD

Hosted by the CPS Residents Section

Organisé par la section des résidents de la SCP

1015-1230 INTNL IND  **SP13 From global humanitarian crisis to cultural sensitivity at home: Are we meeting the children's needs?**

Chestnut

This session provides a unique opportunity for participants to review recent humanitarian crises around the world and how key organizations like MSF strive to meet the children's needs and the many challenges they face, including dealing with displaced children and refugees. Participants will also review the important concept of cultural sensitivity/safety, from both an Indigenous scholar's perspective as well as a paediatrician working with underserved and vulnerable populations.

Speakers/Conférencières : Tobey Audcent, MD, Sarah Funnell, MD, and/et Wendy Lai, MD

Hosted by the CPS Global Child and Youth Health Section

Organisé par la section de la santé des enfants et des adolescents dans le monde de la SCP

1015-1230 ADOL INF  **SP14 Hot topics in adolescent health**

Willow Centre

This session will bring the participant up to date on a variety of new and/or evolving hot topics that are currently impacting or shaping the future of adolescent health so that they can provide best practice and evidence-based clinical care to adolescents.

Speakers/Conférenciers : Jason Brophy, MD, Nicholas Chadi, MD, and/et Giuseppina Di Meglio, MD

Hosted by the CPS Adolescent Health Section

Organisé par la section de la santé de l'adolescent de la SCP

1015-1230 ALL GPS  **SP15 Updates in allergy and immunology**

Willow East

This session will include three topics: 1) approach to recurrent infections in childhood and when should I worry, 2) diagnosis and management of paediatric chronic urticarial and 3) allergy journal club, which will include new and interesting allergy pointers applicable to paediatricians such as early introduction of allergenic solids, the role of oral corticosteroids in asthma exacerbations in toddlers, and peanut oral immunotherapy.

Speakers/Conférenciers : Elissa Abrams, MD, Adelle Atkinson, MD, and/et Moshe Ben-Shoshan, MD

Hosted by the CPS Allergy Section

Organisé par la section des allergies de la SCP

## SEMINARS/SÉMINAIRES

1030-1130 PHA ADV  **3A Off-label drug use in paediatrics - We all do it**

Birchwood Ballroom

Off-label use of medications is an important public health issue for infants, children, and adolescents, and is practiced by all paediatricians, some unaware of the practice. Despite progress, majority of drugs we use in the office and hospital still have no information in the labeling for use in children. This seminar will provide clarity on off-label use of medications in paediatrics and how to ensure evidence-based therapeutic decision-making and appropriate use in the individual patient.

Speaker/Conférencier : Ran Goldman, MD

1030-1130 DEV GPS  **3B Autism spectrum disorder diagnosis in the community paediatric setting**

Grand Ballroom West

This seminar will discuss autism spectrum disorder diagnosis including strategies for diagnosis in the community paediatrician's office. The presenters are on the committee developing the forthcoming CPS ASD diagnostic guidelines and this seminar will be grounded in the clinical pathways presented in the guidelines.

Speakers/Conférencières : Jessica Brian, PhD/Ph. D., and/et Melanie Penner, MD



## SECTION PROGRAMMING/PROGRAMME DES SECTIONS

1030-1200 **EME** **ENV**   

### SP16 Healthy homes: Safeguarding your patients from hidden environmental exposures

Pine

Children eat, play, grow and develop security and attachment at home. In this interactive session, participants will learn how home environments affect physical, mental, and emotional health and learn strategies to decrease exposure to common household toxins. The implications of housing insecurity and progress toward a national housing strategy will be reviewed, with a special focus on children facing high rates of housing insecurity and displacement, including kids in care and Indigenous children.

Speakers/Conférencières : Anne Hicks, MD, and/et Sarah Waterston, MD

Hosted by the CPS Paediatric Environmental Health and Social Paediatrics Sections

Organisé par la section de la santé environnementale en pédiatrie et la section de la pédiatrie sociale de la SCP

## LUNCH/DÎNER

1130-1245 (on your own/libre)

### HG1 HEALTHY GENERATIONS FOUNDATION RESIDENTS ADVOCACY LUNCHEON/DÎNER DES RÉSIDENTS POUR LA DÉFENSE D'INTÉRÊTS DES ENFANTS DE LA FONDATION GÉNÉRATIONS EN SANTÉ

(for residents and medical students only/réservé aux résidents et aux étudiants en médecine)

1215-1330 **RES** **ADOL**  **ECP**  

### A green light for advocacy effectors by paediatricians around cannabis use

Grand Ballroom Centre

Come hear presenters speak on the implications of cannabis legalization on today's youth.

Speakers/Conférenciers : Richard Bélanger, MD, and/et Christina Grant, MD

Hosted by the CPS Residents Section

Organisé par la section des résidents de la SCP



## SEMINARS/SÉMINAIRES

1300-1400 **RHE** **GPS**   

### 3C Juvenile idiopathic arthritis: Everything you ever wanted to know but were afraid to ask!

Grand Ballroom West

This interactive, case-based seminar will provide an evaluative approach for children with suspected juvenile idiopathic arthritis (JIA). It will highlight timely diagnostic and management strategies for various subtypes of JIA and alert participants to common mimics of arthritis. This seminar will offer guidance on caring for children with JIA on immune-suppressing medications; including monitoring for common side-effects and vaccination precautions while on or coming off immunosuppressants.

Speakers/Conférencières : Mercedes Chan, MD, and/et Evelyn Rozenblyum, MD

1300-1400 **GAS** **GPS** 

### 3D Paediatric liver failure: "Things that go bump in the night"

Pine

This scenario-based seminar will focus on the identification and local management of paediatric patients with liver failure.

Speakers/Conférencières : Susan Gilmour, MD, and/et Vicky Ng, MD

1300-1400 **GPS** **ICU**   

### 3E Medical transport in rural and remote regions of Canada

Birchwood Ballroom

Paediatricians working in remote and rural regions of the country often face significant challenges safely transporting critically ill paediatric patients to their community hospitals and transporting them onwards to tertiary paediatric centres. This seminar will focus on the challenges that are faced with transport of sick paediatric patients in rural and remote regions of Canada and the role of institutional partnerships in addressing these gaps.

Speakers/Conférenciers : Radha Jetty, MD, and/et Holden Sheffield, MD

1300-1400 **OBGYN** **ADOL**   

### 3F Pausing periods: A primer for general paediatricians on menstrual suppression

Chestnut

In a case-based format, participants will identify a variety of scenarios in which their patients may benefit from menstrual suppression, including those with complex medical issues, menorrhagia, gender dysphoria, etc. With a focus on the general practitioner, the benefits and risks of different medical options will be discussed, along with troubleshooting for common side effects. Participants will be provided with reliable professional and patient resources.

Speakers/Conférencières : Karine Khatchadourian, MD, and/et Amy Robinson, MD



## Optional Education Opportunities/Possibilités de formation facultatives

### SECTION 3 SIMULATION-BASED WORKSHOPS/ATELIERS DE SIMULATION DE LA SECTION 3

#### Must be pre-registered./Préinscription requise.

Credit hours/Heures-crédits : 2.5

These activities are an Accredited Simulation Activity (Section 3), as defined by the Maintenance of Certification program of the Royal College of Physicians and Surgeons of Canada, and approved by the Canadian Paediatric Society on June 8, 2019.

Ces activités sont des activités de simulation agréées (section 3), au sens que leur donne le programme de Maintien du certificat du Collège royal des médecins et chirurgiens du Canada; elles ont été approuvées par la Société canadienne de pédiatrie pour avoir lieu le 8 juin 2019.

1300-1530 **EME** **HOSP** 

#### **W5** Pearls for paediatric procedural sedation: A simulation-based workshop to plan the perfect sedation

Maple West

Children frequently need sedation to facilitate painful procedures or to achieve motion control for investigations. Through case-based simulations, this workshop will give hospitalists and general paediatricians a framework to make evidence-based medication choices and form strategies for paediatric sedation that maximize patient safety and minimize adverse events. Participants will also develop experience in recognizing common side effects and managing rare, but significant adverse events.

Facilitators/Facilitatrices : Ilana Bank, MDCM, Maala Bhatt, MD, Jessica Stewart, MDCM, and/et Suzanne Vaillancourt, MD

1300-1530 **DEV** **PREVENT** 

#### **W6** Parenting 102: An updated, evidence-based anticipatory approach to office management of (common) problem behaviours in older children

York

This workshop is intended for general paediatricians and trainees seeking ideas and hands-on tools to address common parent concerns regarding behaviour in children 5 to 12 years olds. Participants will construct an approach to real-life scenarios by applying a novel Framework for Behaviour Guidance, integrating evidence-based The Incredible Years Parenting Pyramid® with ABC model (Antecedents, Behaviour, Consequences) to prevent problem behaviours. Participants will learn through small group presentation and facilitator feedback.

Facilitators/Facilitatrices : Debra Andrews, MD, Cara Dosman, MD, and/et Sheila Gallagher, PhD/Ph. D.

## SECTION PROGRAMMING/PROGRAMME DES SECTIONS

1330-1515 **RES** **OFF**  **ECP** 

#### **SP17** Transition to practice

Grand Ballroom Centre

In partnership with the Early Career Paediatricians Special Interest Group, this session will provide ample opportunity for residents to learn from a diversity of first-hand experiences. A panel discussion with paediatricians will introduce diverse practice structures, career paths and current practice models. Participants will then have the opportunity for discussion and networking with the panelists through small group sessions.

Panelists/Panélistes : Eddy Lau, MD, Thomas McLaughlin, MD, Melanie Ostreicher, MD, and/et Brett Schrewe, MD

Hosted by the CPS Residents Section

Organisé par la section des résidents de la SCP

## SEMINARS/SÉMINAIRES

1415-1515 **NEPH** **GPS** 

#### **3G** Chronic kidney disease in children

Willow West

The prevalence of chronic kidney disease (CKD) in children and adolescents has steadily increased over the years. This case-based discussion will highlight the symptoms and signs of CKD that are important for the clinician to recognize. Early diagnosis provides an opportunity to preserve renal function, as well as monitor and treat the many complications of CKD: anemia, poor growth, electrolyte and acid-base disorders, cardiovascular complications, and mineral and bone disorders.

Speaker/Conférencière : Mina Matsuda-Abedini, MDCM

1415-1515 **PHA** **GPS**  

#### **3H** My patient is on what—iMab? Pearls on handling the growing armamentarium of immunotherapies

Chestnut

In this case-based seminar, we will review approaches to children and adolescents who use traditional and newer biologic immunosuppressive therapies for systemic and neurological inflammatory disorders. We will place specific emphasis on common clinical scenarios, including those related to immunization, toxicities, and monitoring protocols.

Speakers/Conférencières : Deborah Levy, MD, and/et Ann Yeh, MD

1415-1515 **GPS** **PREVENT**   

#### **3I** Providing a medical home for Canadian military families

Cedar

The focus of this professional development program is to provide the clinician with background cases demonstrating some of the particular challenges and barriers faced by military families, strategies to improve the care delivered to these families, and resources for the clinician to help military families.

Speakers/Conférencières : Anne Rowan-Legg, MD, and/et Linna Tam-Seto, PhD/Ph. D.





1415-1515 INF GPS 

## 3J Paediatric infections: What's new and controversies Grand Ballroom West

This interactive session will include new, topical or controversial issues in infectious diseases. Two experienced clinicians will review the evidence for several topics, debate issues in a clinically applicable and pragmatic way, and present rationale for diagnostic or therapeutic options for common patient issues. Examples would include: Screening for congenital CMV, treating Lyme disease, and treating culture negative septic arthritis.

Speakers/Conférenciers : Jason Brophy, MD, and/et Marina Salvadori, MD

## NETWORKING BREAK/PAUSE-RÉSEAUTAGE

1515-1545 Grand Ballroom Foyer

## G6 PAEDIATRIC UPDATE AND CLOSING MISE À JOUR EN PÉDIATRIE ET CLÔTURE

1545-1730 Grand Ballroom East

1550-1608 ADOL MENTAL 

## 1. Vaping and youth: A pressing public health issue in Canada?

E-cigarettes and vaping products have become a prominent public health concern in the United States, as usage among adolescents is steeply rising. With new products hitting the Canadian market, Canadian teens are on a similar path, risking a new generation facing nicotine addiction.

Speaker/Conférencière : Suzanne Beno, MD

1609-1624 ADV GPS 

## 2. Understanding the Interim Federal Health Program (IFHP): A brief "how-to" guide for paediatricians

This presentation will review the current geo-political climate and the resultant scope of migration patterns globally and in Canada.

Speaker/Conférencière : Shazeen Suleman, MD

1625-1640 GAS GPS 

## 3. 2019 Update on potential uses of probiotics in infants and children

This presentation will discuss the evidence supporting the use of specific probiotics and the role in the treatment and prevention of colic in children and gastrointestinal disorders in children.

Speaker/Conférencier : Philip Sherman, MD

1641-1656 ADOL MENTAL 

## 4. Excessive gaming among adolescents: Should we be concerned?

Excessive gaming and gaming disorders have become a growing public health issue. This presentation will discuss some of the warning signs and diagnostic tools to assess a gaming disorder and provide strategies and recommendations for professionals and parents.

Speaker/Conférencier : Jeffrey Derevensky, PhD/Ph. D.

1657-1712 RHE GPS 

## 5. Lyme disease: Is it on your differential for arthritis?

Over the past decade there has been a 700% increase in the reported cases of Lyme disease in Canada. The paediatric rheumatology clinic at the IWK Health Centre in Halifax, has seen a parallel increase in children presenting with Lyme arthritis. This presentation will focus on our experience regarding diagnosis, treatment, and outcomes of patients with Lyme arthritis.

Speaker/Conférencière : Elizabeth Stringer, MD

1712-1724

Question-and-answer period, evaluations and closing remarks./Période de questions, évaluations et remarques de clôture.

## CLOSING CEREMONIES/CÉRÉMONIES DE CLÔTURE

1724-1730

Join Dr. Dawn Hartfield in saying "adieu, until next year." We hope to see you in Vancouver!

Avec la docteure Dawn Hartfield, venez dire « adieu, à l'an prochain ». Nous espérons vous revoir à Vancouver!



**Children's  
Advil®**

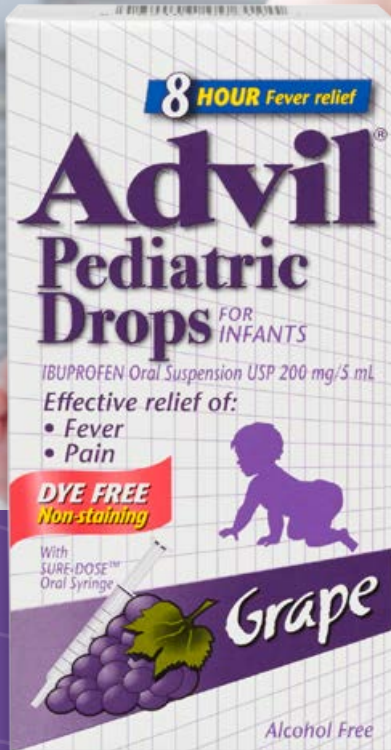

Safety studies of ibuprofen suspension in children are among the largest prospective clinical trials ever conducted.<sup>1-5</sup>

- The Children's Analgesic Medicine Project (CAMP)<sup>1</sup> and the Boston Fever Study<sup>2-4</sup> included over 100,000 children between the ages of 1 month and 12 years

**Ibuprofen exhibited an AE profile similar to acetaminophen in younger children.<sup>1-4</sup>**

For more information about Children's Advil visit

**Pfizer.ca**

Please consult the Product Monograph available at [Pfizer.ca](http://Pfizer.ca) for information to assist in benefit-risk assessment. Always direct the patient to read the label, The full Product Monograph is also available upon request by contacting Pfizer Consumer Healthcare, a division of Pfizer Canada Inc. 1-888-275-9938.

**References:**

1. Ashraf E, Ford, L, Geetha R, Cooper S: Safety profile of ibuprofen suspension in young children. *Inflammopharmacology* 1999;7(3):219-225.
2. Lesko SM, Mitchell AA. An assessment of the safety of pediatric ibuprofen. *JAMA* 1995;273(12):929-933.
3. Lesko SM, Mitchell AA: Renal function after short-term ibuprofen use in infants and children. *Pediatrics* 1997; 100: 954-957.
4. Lesko SM, Mitchell AA: The safety of acetaminophen and ibuprofen among children less than two years old. *Pediatrics* 1999; 104 (4):39-49.
5. Children's Advil® Pediatric Drops, Ibuprofen 200 mg/5ml. Product monograph. Pg 11.

\*up to 8 hours





From med school to retirement, MD has your financial needs covered.

- **Financial Planning** for your whole family
- **Investments** to help you achieve growth and income
- **Insurance** to help you build, protect and share your wealth
- **Estate and Trust Planning** for your security and legacy
- **Banking and Borrowing** access for your day-to-day needs
- **Medical Practice Incorporation** guidance to help you make key decisions

Visit [md.ca](http://md.ca)

MD s'occupe de vos besoins financiers, des études à la retraite.

- **Planification financière** pour toute votre famille
- **Placements** axés sur la croissance et le revenu
- **Solutions d'assurance** pour protéger, faire fructifier et transmettre votre patrimoine
- **Planification successorale et fiduciaire** pour votre sécurité et votre legs
- Accès à des **services bancaires** et à des **prêts** pour vos besoins courants
- Recommandations sur la **constitution en société** pour vous aider à prendre des décisions importantes

Rendez-vous à [md.ca](http://md.ca)



**MD Financial Management**  
**Gestion financière MD**

Banking and credit products and services are offered by The Bank of Nova Scotia "Scotiabank". Credit and lending products are subject to credit approval by Scotiabank. • Insurance products are distributed by MD Insurance Agency Limited. All MD employees dealing with clients regarding insurance products hold life licences. • Estate and trust services are offered through MD Private Trust Company. • The information contained in this document is not intended to offer foreign or domestic taxation, legal, accounting or similar professional advice, nor is it intended to replace the advice of independent tax, accounting or legal professionals. Incorporation guidance is limited to asset allocation and integrating corporate entities into financial plans and wealth strategies. Any tax-related information is applicable to Canadian residents only and is in accordance with current Canadian tax law including judicial and administrative interpretation. The information and strategies presented here may not be suitable for U.S. persons (citizens, residents or green card holders) or non-residents of Canada, or for situations involving such individuals. Employees of the MD Group of Companies are not authorized to make any determination of a client's U.S. status or tax filing obligations, whether foreign or domestic. The MD ExO<sup>®</sup> service provides financial products and guidance to clients, delivered through the MD Group of Companies (MD Financial Management Inc., MD Management Limited, MD Private Trust Company, MD Life Insurance Company and MD Insurance Agency Limited). For a detailed list of these companies, visit [md.ca](http://md.ca). MD Financial Management provides financial products and services, the MD Family of Funds and investment counselling services through the MD Group of Companies.

Les produits et services bancaires et de crédit sont offerts par La Banque de Nouvelle-Écosse (la « Banque Scotia »). Les produits de crédit et de prêts sont soumis à une approbation du crédit par la Banque Scotia. • Les produits d'assurance sont distribués par l'Agence d'assurance MD limitée. Tous les employés de MD qui proposent aux clients des produits ou des services en matière d'assurance détiennent un permis d'assureur vie. • Les services successoraux et fiduciaires sont offerts par la Société de fiducie privée MD. • L'information contenue dans le présent document ne doit pas être interprétée comme des conseils professionnels d'ordre fiscal, juridique, comptable ou de nature similaire applicables en contexte canadien ou étranger, et elle ne saurait en aucun cas remplacer les conseils d'un fiscaliste, d'un comptable ou d'un conseiller juridique indépendant. Les recommandations sur la constitution en société se limitent à la répartition de l'actif et à l'intégration des personnes morales dans les plans financiers et les stratégies de gestion de patrimoine. Toute information d'ordre fiscal ne s'applique qu'aux résidents canadiens et s'appuie sur le droit canadien de l'impôt en vigueur, notamment sur l'interprétation judiciaire et administrative en la matière. L'information et les stratégies ci-indiquées peuvent ne pas convenir aux personnes des États-Unis (citoyens, résidents ou détenteurs d'une carte verte) ou aux non-résidents du Canada, ni dans des situations mettant en cause de telles personnes. Les employés du groupe de sociétés MD ne sont pas habilités à déterminer si un client est considéré comme une personne des États-Unis ou soumis à des obligations de déclaration de revenus, au Canada ou à l'étranger. Le service ExO MD<sup>®</sup> offre aux clients des conseils et des produits financiers par l'entremise du groupe de sociétés MD (Gestion financière MD inc., Gestion MD limitée, la Société de fiducie privée MD, la Société d'assurance vie MD et l'Agence d'assurance MD limitée). Pour obtenir une liste détaillée de ces sociétés, veuillez consulter notre site à l'adresse [md.ca](http://md.ca). Gestion financière MD offre des produits et services financiers, la famille de fonds MD et des services-conseils en placement par l'entremise du groupe de sociétés MD.



## 2019 CPS Award Recipients/Lauréats des prix 2019 de la SCP

**Thursday, June 6/  
Le jeudi 6 juin**

**0800-1000**

**Opening Ceremonies/  
Cérémonies d'ouverture**

**Alan Ross Award/Prix Alan Ross**



Jean-Yves Frappier, MD,  
Montréal (Québec)

*Award sponsored by an unrestricted  
grant from Abbott Nutrition*

*Prix commandité par une bourse sans  
restrictions d'Abbott Nutrition*

**Geoffrey C. Robinson Award/  
Prix Geoffrey C. Robinson**



Marni Brownell,  
PhD/Ph. D., Winnipeg  
(Manitoba)

*Award sponsored by the Children's and  
Women's Health Centre of B.C. and BC  
Children's Hospital Foundation*

*Prix commandité par le Children's and  
Women's Health Centre of B.C. et la BC  
Children's Hospital Foundation*

**Young Investigator Award/  
Prix du jeune chercheur**



Amish Jain, MD,  
Toronto (Ontario)

*Award sponsored by the McMaster  
University Department of Paediatrics*

*Prix commandité par le département de  
pédiatrie de l'université McMaster*

**Michel Weber Education Award/  
Prix de l'enseignement Michel Weber**



Mia Lang, MD,  
Edmonton (Alberta)

*Award sponsored by the University of  
Montreal's Department of Pediatrics*

*Prix commandité par le département de  
pédiatrie de l'Université de Montréal*

**1900-2100**

**2019 Distinguished Community  
Paediatrician Award Dinner/Banquet  
du prix d'excellence 2019 en pédiatrie  
communautaire**

**Distinguished Community Paediatrician  
Award/Prix d'excellence en pédiatrie  
communautaire**



Mark Feldman, MD,  
Toronto (Ontario)

*Award sponsored by the CPS Community  
Paediatrics Section*

*Prix commandité par la section de la  
pédiatrie communautaire de la SCP*

**1930-2100**

**2019 Distinguished Neonatologist Award  
Dinner/Banquet du prix d'excellence  
2019 en néonatalogie**

**Distinguished Neonatologist Award/Prix  
d'excellence 2019 en néonatalogie**



Alfonso Solimano, MD,  
Vancouver  
(British Columbia/  
Colombie-Britannique)

*Award sponsored by the CPS Neonatal-  
Perinatal Medicine Section*

*Prix commandité par la section de la  
médecine néonatale et périnatale de la SCP*

**Saturday, June 8/  
Le samedi 8 juin**

**0730-1000**

**CPS Annual General Meeting/  
Assemblée générale annuelle de la SCP**

**Noni MacDonald Award/  
Prix Noni MacDonald**



Michael Flavin, MD,  
Kingston (Ontario)

**CPS Life Membership Awards/  
Membres à vie de la SCP**



Debra Andrews, MD,  
Edmonton (Alberta)



Robert Hilliard, MD,  
Toronto (Ontario)

**Honorary Membership/  
Membre honoraire**



Irwin Elman, MEd,  
Toronto (Ontario)

**Danielle Grenier Recognition Award/  
Prix Danielle Grenier en hommage à  
un membre**



Michelle Ponti, MDCM,  
London (Ontario)

For full award winner details, visit [www.cps.ca/en/awards-prix](http://www.cps.ca/en/awards-prix).  
Pour tout savoir sur les lauréats, visitez la page [www.cps.ca/fr/awards-prix](http://www.cps.ca/fr/awards-prix).



## Directories and conflict of interest information/Répertoires des conférenciers et renseignements sur les conflits d'intérêts

### Speaker disclosure and conflict of interest

The CPS policy on disclosure of financial relationships and resolution of conflicts of interest aims to ensure quality, objective, balanced, and scientifically rigorous CPS CME activities. All individuals in a position to influence and/or control the content of CPS CME activities are required to disclose to the CPS, and subsequently to learners, whether they have no relevant financial relationship, or any financial relationship, with the manufacturer(s) of any commercial product(s) and/or provider(s) of commercial services discussed. All potential conflicts of interest are identified and resolved prior to an individual's confirmation of service at a CPS CME activity. Beyond disclosure of financial relationships, CPS CME speakers are required to disclose when they plan to discuss or demonstrate pharmaceuticals and/or medical devices that are not approved, and/or medical or surgical procedures involving the unapproved or "off-label" use of an approved device or pharmaceutical. The CPS is committed to providing learners with commercially unbiased CME activities.

### Divulguation des conflits d'intérêts des conférenciers

La politique de divulgation de relations financières et de résolution de conflits d'intérêts de la SCP est conçue pour garantir des formations médicales continues (FMC) objectives, équilibrées, scientifiquement rigoureuses et de qualité, données par la SCP. Toutes les personnes en position d'influencer ou de contrôler le contenu des FMC de la SCP doivent informer la SCP, puis les apprenants, si elles ont ou non une relation financière avec les fabricants de produits commerciaux ou les fournisseurs de services commerciaux abordés. Tous les conflits d'intérêts potentiels sont divulgués et résolus avant de confirmer une présentation dans le cadre d'une FMC de la SCP. En plus de divulguer leurs relations financières, les conférenciers aux FMC de la SCP doivent divulguer à la SCP s'ils prévoient traiter de produits pharmaceutiques ou d'appareils médicaux qui ne sont pas approuvés ou d'interventions médicales ou chirurgicales qui font appel à un instrument ou un produit pharmaceutique non approuvé ou approuvé mais utilisé dans un emploi non conforme. La SCP s'engage à offrir aux apprenants des FMC exemptes de parti pris commercial.

### Speakers/Conférenciers

All conference speakers listed have no potential competing interests unless noted./Les conférenciers ne sont pas en conflit d'intérêts potentiel, à moins d'une indication contraire.

#### A

**Abrams, Elissa**, MD, FRCPC, MPH (candidate 2020) - **S4**, **SP15**  
Winnipeg (Manitoba)

Potential competing interests: Received an unrestricted educational grant from Novartis.

**Allain, Dominic**, MD, FRCPC - **SP10**  
Edmonton (Alberta)

**Amin, Reshma**, MD, MSc, FRCPC - **SP4**  
Toronto (Ontario)

**Andrews, Debra**, MD, FRCP(C) - **W6**  
Edmonton (Alberta)

**Atkinson, Adelle**, MD, FRCPC - **SP15**  
Toronto (Ontario)

**Audcent, Tobey**, MD, FRCPC, DTMH - **SP13**  
Ottawa (Ontario)

#### B

**Bailey, Michelle**, MSc, MD, FRCP(C) - **SP9**  
Calgary (Alberta)

**Baker, Jillian**, MD, MSc, FRCPC - **1D**  
Toronto (Ontario)

**Bank, Ilana**, MDCM, FRCPC, FAAP - **W5**  
Montréal (Québec)

**Bélanger, Richard**, MD, FRCPC - **HG1**  
Québec (Québec)

Potential competing interests: Received funding through the Fondation du CHU de Québec for a research project on ADHD.

**Bélanger, Stacey**, MD, PhD, FRCPC - **1C**  
Montréal (Québec)

**Beno, Suzanne**, MD, FRCPC, DABPS (PEM) - **G6**  
Toronto (Ontario)

**Ben-Shoshan, Moshe**, MD, MSc - **SP15**  
Montréal (Québec)

Potential competing interests: Received financial payment from Novartis for consultant services; member of Advisory Board with Novartis.

**Bhatt, Maala**, MD, MSc, FRCPC - **W5**  
Ottawa (Ontario)

**Brian, Jessica**, PhD, C Psych - **3B**  
Toronto (Ontario)

**Brophy, Jason**, MD, MSc, DTMH, FRCPC - **SP14**, **3J**  
Ottawa (Ontario)

Potential competing interests: Work part-time for Clinton Health Access Initiative as a paediatric HIV clinical advisor.

#### C

**Carter, Melissa**, MD, FRCPC - **G2**  
Ottawa (Ontario)

**Chadi, Nicholas**, MD - **SP14**  
Boston (Massachusetts)

**Chan, Kevin**, MD, MPH, FRCPC - **SP10**  
Portugal Cove - St. Philips (Newfoundland and Labrador/  
Terre-Neuve-et-Labrador)

**Chan, Mercedes**, MBBS, MHPE, FRCPC - **W3**, **3C**

Vancouver (British Columbia/Colombie-Britannique)

**Chevalier, Isabelle**, MDCM, FRCP(C), MSc - **G3**

Montréal (Québec)

**Coon, Eric**, MD, MS - **SP9**

Salt Lake City (Utah)

Potential competing interests: Received honorarium from Children's Hospital at Dartmouth-Hitchcock for presentation at department of paediatrics Grand Rounds; received honorarium from Dell Children's Medical Center for presentation at department of paediatrics Grand Rounds; received an Intermountain-Stanford Collaboration Grant from Intermountain Healthcare and Stanford University which is funding a randomized controlled trial (NCT03354325).

**Cunningham, Todd**, PhD - **SP3**  
Toronto (Ontario)

Potential competing interests: Private practice, Cunningham Psychology, could be seen as having the potential to influence the content of the educational activity.

#### D

**Dalglish, Stacey**, NNP-BC, RN, MN - **SP7**

Calgary (Alberta)

**Derevensky, Jeffrey**, PhD - **G6**  
Montréal (Québec)

**De Souza, Claire**, BSc, MD, FRCPC - **2D**  
Toronto (Ontario)



**Di Meglio, Giuseppina**, MD, MPH, FRCP, FSAHM - **SP14**  
Montréal (Québec)

**Dickinson, Michael**, MD, FRCPC - **W1, 2A**  
Miramichi (New Brunswick/  
Nouveau-Brunswick)

**Dosman, Cara**, MD, FRCPC - **W6**  
Edmonton (Alberta)

**Drake, James**, BSc, MB BCh, FRCSC, FACS - **2E**  
Toronto (Ontario)  
Potential competing interests: Received funded grants from CIHR, NSERC, NIH, Hospital for Sick Children; Patents on medical devices and simulators.

## E

**Eliason, Sabrina**, MD, FRCPC - **SP8**  
Edmonton (Alberta)

## F

**Farrell, Catherine**, MD, FRCPC - **G4**  
Montréal (Québec)

**Foulds, Jessica**, MD, FRCPC - **S1**  
Edmonton (Alberta)

**Friedman, Jeremy**, MBChB, FRCP(C), FAAP - **1A**  
Toronto (Ontario)

**Funnell, Sarah**, MD, MSc, CCFP, FRCPC - **SP13**

Ottawa (Ontario)  
Potential competing interests: Conference presenter at Ontario Long Term Care Clinicians Conference which funded travel and provided an honorarium; received funds for travel to meetings and conferences from CFPC as Co-chair.

## G

**Gallagher, Kelsey**, BSc, RD - **SP1**  
Toronto (Ontario)

Potential competing interests: Received honoraria from McMaster Children's Hospital to speak at the 2016 Pediatric Nutrition Days Conference; received funds from John Garfield Campbell fund for research and education related to health and disease in paediatric gastrointestines. Funds provided for research study listed above.

**Gallagher, Sheila**, PhD, NP - **W6**  
Edmonton (Alberta)

Potential competing interests: Received financial payments from Children's Autism Services of Edmonton for consulting services.

**Gilmour, Susan**, MSc, MD, FRCPC - **3D**  
Edmonton (Alberta)

**Goldman, Ran**, MD, FRCPC - **3A**  
Vancouver (British Columbia/  
Colombie-Britannique)

**Grant, Christina**, MD, FRCPC - **HG1**  
Hamilton (Ontario)

**Greenwood, Margo**, PhD Education, MA, BEd - **1B**  
Prince George (British Columbia/  
Colombie-Britannique)

**Gupta, Ronish**, MD, FRCPC - **W2**  
Hamilton (Ontario)

Potential competing interests: Received honorarium from Royal College of Physicians and Surgeons of Canada for Trauma Resuscitation in Kids Course in 2018.

## H

**Hart, Lara**, HBSc, BEd, MD, FAAP, FRCPC - **2B**

Toronto (Ontario)

**Hicks, Anne**, MD, FRCPC (Pediatrics), FRCPC (PRM), MSc, PhD - **SP16**  
Edmonton (Alberta)

Potential competing interests: Co-investigator on Vertex clinical trials for next generation cystic fibrosis disease modifier and principal investigator for trial of dupilumab in 6-12 year olds.

**Huth, Kathleen**, MD, FRCPC, MMSc-  
Medical Education - **SP9**  
Boston (Massachusetts)

## J

**Jetty, Radha**, BSc, MD, FRCPC - **1B, 3E**  
Ottawa (Ontario)

**Jones-Stokreef, Nicola**, MD, FRCP(C) - **SP3**

Midland (Ontario)  
Potential competing interests: Chair of Steering Committee of PONDA advisory group; Advisor to Dyslexia Canada - no remuneration, informal relationship.

## K

**Keller, Heather**, PhD, RD - **S2**  
Waterloo (Ontario)

Potential competing interests: Membership on advisory board or speaker bureau with Abbott Nutrition; received unrestricted grants from Abbott Nutrition and Nestlé Health Science for educational purposes to Canadian Malnutrition Task Force; received matching funds for Canadian Frailty Network Grant.

**Keyhan, Nicola**, MA (Clinical Psychology), MD, FRCPC (Psych) - **SP5, W4**

Toronto (Ontario)

**Khatchadourian, Karine**, MD, MSc, FRCPC - **3F**  
Ottawa (Ontario)

**Korczak, Daphne**, MD, MSc, FRCPC (Peds), FRCPC (Psych) - **W4**  
Toronto (Ontario)

Potential competing interests: Keynote speaker in May 2018 at Pri-Med Conference; received CIHR grants, NARSAD Cundill Centre Grants and CBMH grants for PI or Co-I on funded grants.

**Kotsopoulos, Kirsten**, HBSc, RD - **S3**  
Toronto (Ontario)

Potential competing interests: Nutrition Advisory Board member with Abbott Nutrition; Advisory Board member with Rogers Hixon Ontario Human Milk Bank.

**Kwan, Charisse**, MD, FRCPC - **SP10**  
Toronto (Ontario)

## L

**Lacelle-Webster Fanny**, MD - **SP8**  
Sherbrooke (Québec)

**Lai, Wendy**, MD, CCFP(EM), FCFP - **SP13**  
Toronto (Ontario)

Potential competing interests: Received financial payment as President of Board of Directors for Médecins Sans Frontières Canada.

**Lam, Joseph**, MD - **S5, SP10**  
Vancouver (British Columbia/  
Colombie-Britannique)  
Potential competing interests: Member of Advisory Board for Johnson & Johnson Inc., Valeant, Pierre-Fabre, Galderma and Pfizer.

**Latino, Giuseppe (Joey)**, MD, FRCPC - **2D**

Toronto (Ontario)

**Lau, Eddy**, MD, FRCPC - **SP17**  
Toronto (Ontario)

Potential competing interests: Sponsored dinner by Janssen-Ortho Inc. for attendees as speaker (paid honorarium) or discussion panel on ADHD diagnosis/treatment—note: speaking points and discussion independent of sponsoring organization.

**Levy, Deborah**, MD, MS - **3H**  
Toronto (Ontario)

Potential competing interests: Received honorarium from Amgen for Advisory Board member; received honorarium from Canadian Rheumatology Association for meetings/work as VP - Paediatrics, Board of Directors and Past Chair of Paediatric Committee.





**Lewis, Evan**, BSc, MD, FRCPC (Neurology), CSCN Diplomate (EEG) - 2F  
Toronto (Ontario)  
Potential competing interests: Received honorarium from MedReleaf for educational session for health care practitioners and physicians on CBD evidence in epilepsy; received honorarium from Aralez Pharmaceuticals for educational sessions for health care practitioners and physicians on treatment of headache and migraine; Member of Advisory Board with eConsult for eConsult platform; provided complete drug coverage cost for two of my patients in financial need for CBD treatment at my request with MedReleaf.

**Litwin, Sasha**, BA, MB ChB, BAO - 1E  
Toronto (Ontario)

**Lynk, Andrew**, MD, MSc, FRCPC - W1  
Halifax (Nova Scotia/Nouvelle-Écosse)

## M

**MacMillan, Harriet**, CM, MD, MSc, FRCPC - SP11  
Hamilton (Ontario)  
Potential competing interests: Funding from Public Health Agency of Canada; project funded by PHAC will be discussed; I am PI of project.

**Mahant, Sanjay**, MD, MSc, FRCPC - 1A  
Toronto (Ontario)

**Marchand, Valérie**, MD, FRCPC - S2  
Montréal (Québec)  
Potential competing interests: received financial payments as Advisory Board member of Shire; member of speakers bureau with Nestlé and Mead Johnson; advisory board member of Nutricia and Shire.

**Massam, Joanna**, MD, FRCPC - SP4  
Toronto (Ontario)

**Matsuda-Abedini, Mina**, MDCM, FRCPC - 3G  
Toronto (Ontario)

**McLaughlin, Thomas**, MD, MPP, FRCPC, FAAP - SP17  
Vancouver (British Columbia/Colombie-Britannique)

**McMullen, Janet**, MD, FRCPC - W4, SP12  
Toronto (Ontario)

**Monga, Suneeta**, MD, FRCPC - SP5, W4  
Toronto (Ontario)  
Potential competing interests: Received funded grants from CIHR Grant and Cundill Centre Project Grant.

**Moore Hepburn**, Charlotte, MD, FRCPC, FAAP - 2A, G4  
Toronto (Ontario)

## N

**Ng, Vicky**, MD, FRCPC - 3D  
Toronto (Ontario)

## O

**O'Connor, Deborah**, PhD RD - SP7  
Toronto (Ontario)

**Orkin, Julia**, MD, MSc, FRCPC - SP1  
Toronto (Ontario)

**Ornstein, Amy**, MDCM, MSc, FRCPC, FAAP - SP11  
Halifax (Nova Scotia/Nouvelle-Écosse)

**Ostreicher, Melanie**, MD, FRCPC - SP17  
Toronto (Ontario)

**Ostro, Sean**, BSc, DDS, FRCD(C) - SP2  
Vaughan (Ontario)

## P

**Pai, Nikhil**, BSc, MD, FAAP, FRCPC - SP8  
Toronto (Ontario)  
Potential competing interests: Member of advisory board with Abbvie, Janssen, Ferring and Shire; recipient of research materials (in kind) from Rebiotix.

**Patel, Rikin**, MD, MSc, FRCPC, FAAP - 2G  
Toronto (Ontario)

**Pelteková, Iskra**, MD, FRCPC - SP8  
Toronto (Ontario)

**Penner, Melanie**, MD, MSc, FRCP(C) - 3B  
Toronto (Ontario)

**Picard, André** - G1  
Toronto (Ontario)

**Ponti, Michelle**, MD, FRCPC - 1C  
London (Ontario)

**Propst, Evan**, MD, FRCSC, MSc - SP4  
Toronto (Ontario)

**Puddester, Derek**, BA, BMedSc, MD, MEd - S6  
Ottawa (Ontario)

## R

**Ramien, Michele**, MDCM, FRCPC  
Dermatology, DABD - S5  
Calgary (Alberta)  
Potential competing interests: Consultant to Actelion, Amgen, Abbvie, Bausch Health, Cipher, Johnson & Johnson, Leo Pharma, Novartis, Pierre Fabre and Pfizer.

**Rapoport, Adam**, MD, FRCPC, MHSc - 2F  
Toronto (Ontario)

**Rezmovitz, Jeremy**, MSc, MD, CCFP - 2G  
Toronto (Ontario)  
Potential competing interests: Received payment from Ministry of Health and Long-Term Care Member as family physician - clinical lead; received payment from department of Family and Community Medicine, University of Toronto for Education - Admin CPD; received grants from Post Graduate Medical Education - MEDHUM Grant and SERG - Education Grant to study improvements with residents.

**Robinson, Amy**, BSc, MD, FRCPC - 3F  
Ottawa (Ontario)

**Rowan-Legg, Anne**, MD, FRCPC - 3I  
Ottawa (Ontario)

**Rozenblyum, Evelyn**, MD, FRCPC (Rheum) - W3, 3C  
Toronto (Ontario)

**Rubin, Tamar**, MD, FRCPC - 2B  
Winnipeg (Manitoba)

## S

**Salvadori, Marina**, MD - 3J  
London (Ontario)  
Potential competing interests: Received speaker honoraria from Merck and Pfizer; I am a voting member of the National Advisory Committee on Immunization.

**Samis, Chris**, BPhEd, BEd, MEd - SP3  
Midhurst (Ontario)

**Schrewe, Brett**, MDCM, MA, FRCPC - SP17  
Victoria (British Columbia/Colombie-Britannique)  
Potential competing interests: 2017 PETF Docotoral Scholar and currently received an annum bursary and travel allowance from Pierre Elliott Trudeau Foundation (Montréal, QC); current member of the CPS FNIM Health Committee (Ottawa, ON) with the CPS.

**Schuh, Suzanne**, MD, FRCP(C) - SP10  
Toronto (Ontario)

**Science, Michelle**, MD, MSc, FRCPC - 2C  
Toronto (Ontario)

**Seed, Mike**, MBBS, MRCPCH, FRCR - 2E  
Iqaluit (Nunavut)

**Sheffield, Holden**, BSc, MD, FRCP(C) - 3E  
Montréal (Québec)



**Sherman, Philip**, MD, FRCPC - G6  
Toronto (Ontario)  
Potential competing interests: Received honoraria from Abbott Nutrition and Nestlé Nutrition for CME activities; Research Advisory Committee member and stockholder with Antibe Therapeutics Inc.; laboratory research activities with Lallemand Human Nutrition and BioKPlus.

**Shouldice, Michelle**, MD, FRCPC - SP11  
Toronto (Ontario)

**Siu, Victoria**, MD, FRCPC, FCCMG - SP8  
London (Ontario)

**Stewart, Jessica**, MDCM, MSc - W5  
Montréal (Québec)

**Stringer, Elizabeth**, MD, MSc, FRCPC - G6  
Halifax (Nova Scotia/Nouvelle-Écosse)

**Suleman, Shazeen**, MD, MPH - 1D, G6  
Toronto (Ontario)

## T

**Tam-Seto, Linna**, PhD, MSc (OT Post-professional), BSCOT, BA - 3I  
Oshawa (Ontario)

**Talarico, Susanna**, BSc, BEd, MD, FRCPC, MScCH - W4, SP12  
Toronto (Ontario)

**Thiessen, Paul**, MD, FRCP(C) - G3  
Vancouver (British Columbia/Colombie-Britannique)

**Tomlinson, Christopher**, MB ChB, PhD - S3  
Toronto (Ontario)

## V

**Vaillancourt, Suzanne**, BSc, MD - W5  
Westmount (Québec)

**Van Aerde, John**, MD, MA, PhD, FRCPC - W1  
Ladysmith (British Columbia/Colombie-Britannique)  
Potential competing interests: Received financial support from PLI-Joule for facilitator-faculty; non-profit volunteer for the Canadian Society of Physician Leaders; chief editor for the Canadian Journal of Physician Leadership Volunteer.

## W

**Ward, Michelle**, MD, FAAP, FRCPC - SP11  
Ottawa (Ontario)

**Waterston, Sarah**, BSc, MD - SP16  
Wellington (Ontario)

**Watterberg, Kristi**, MD - SP7  
Albuquerque (New Mexico/Nouveau Mexique)

**Weingarten, Kevin**, MD, FRCPC, MSc - SP9  
Toronto (Ontario)

**Weingarten, Laura**, MD, FRCPC - SP10  
Hamilton (Ontario)

**Weiss, Shelly**, MD, FRCPC - 1E  
Toronto (Ontario)  
Potential competing interests: Received funds as Co-Principal Investigator for Kids Brain Health Network; Co-Investigator for CIHR.

**White, Jessica**, MB, FRCPC - W2  
Mississauga (Ontario)

**Wolff, Lisa**, MEd, BEd, MES - 2A  
Toronto (Ontario)  
Potential competing interests: I am an employee of UNICEF Canada; I have been a member of the Board of Directors with the Canadian Coalition for the Rights of Children, PREVNet.

**Writer, Hilary**, MD, FRCPC - W2  
Ottawa (Ontario)

## Y

**Yeh, Ann**, MA, MD, FRCPC, Dip ABPN - 3H  
Toronto (Ontario)  
Potential competing interests: Received an honorarium from CMSC for meeting; member on the Scientific Advisory Panel with Juno Therapeutics; received funds as Co-Principal Investigator and Principal Investigator for clinical trials with Psychiatry Endowment Fund, Biogen, Ontario Institute of Regenerative Medicine, National Multiple Sclerosis Society, CMSC, 2016 Hèrmes Canada MS Society Research Innovation Grant, Multiple Sclerosis Scientific 2017 Research Foundation Wellness Grant, Stem Cell Network, NMSS Rehabilitation in Pediatric MS, MS Foundation, Ontario Institute of Regenerative Medicine and National MS Society; Relapse Adjudication from 2015 to present ACL.

**Yoder, Bradley**, MD - SP7  
Salt Lake City (Utah)  
Potential competing interests: Received payment from Fisher & Paykel for travel support to speak at educational meetings; received grant support from Drager through local IRB for randomized trial.

## 2019 CPS Annual Conference Committee/Comité du congrès annuel 2019 de la SCP

All conference committee members listed have no potential competing interests unless noted./Les membres du comité du congrès ne sont pas en conflit d'intérêts potentiel, à moins d'indication contraire.

**Antony, Nikytha**, MD  
Calgary (Alberta)

**Cohn, Ronald**, MD  
Toronto (Ontario)

**Davis, Marie Adèle**  
Ottawa (Ontario)

**DenBoer, Lindsay**  
Ottawa (Ontario)

**Eligh, Wendy**  
Ottawa (Ontario)

**Farrell, Catherine**, MD  
Montréal (Québec)

**Gallinger, Lauralee**  
Ottawa (Ontario)

**Hartfield, Dawn**, MD  
Edmonton (Alberta)

**Hervouet-Zeiber, Catherine**, MD  
Montréal (Québec)

**Kang, Kristopher**, MD  
Vancouver (British Columbia/Colombie-Britannique)

**Amelia Kellar**, MD  
Toronto (Ontario)

**Millette, Jackie**  
Ottawa (Ontario)

**Moore Hepburn**, Charlotte, MD  
Toronto (Ontario)

**Ornstein, Amy**, MDCM  
Halifax (Nova Scotia/Nouvelle-Écosse)

**Ramji, Ayaz**, MD  
Prince Albert (Saskatchewan)

**Rowan-Legg, Anne**, MD  
Ottawa (Ontario)

**Talarico, Susanna**, MD  
Toronto (Ontario)

**Wood, Ellen**, MD  
Halifax (Nova Scotia/Nouvelle-Écosse)



**2019 CPS Scientific Reviewers/  
Évaluateurs scientifiques 2019 de  
la SCP**

All scientific reviewers listed have no potential competing interests unless noted./Les évaluateurs scientifiques ne sont pas en conflit d'intérêts potentiel, à moins d'indication contraire.

**Abohweyere, Anierhe**, MD  
Ottawa (Ontario)

**Allain, Dominic**, MD  
Glen Haven (Nova Scotia/Nouvelle-Écosse)

**Baerg, Krista**, MD  
Saskatoon (Saskatchewan)  
Potential competing interests: Book royalties – Brush Education

**Bortolussi, Robert**, MD  
Halifax (Nova Scotia/Nouvelle-Écosse)

**Brindamour, Mahli**, MD  
Saskatoon (Saskatchewan)

**Brown, Beth Ellen**, MD  
London (Ontario)

**Chan, Kevin**, MD  
St. John's (Newfoundland and Labrador/  
Terre-Neuve-et-Labrador)

**Chauvin-Kimoff, Laurel**, MD  
Pointe-Claire (Québec)

**Chetrit, Estelle**, MD  
Westmount (Québec)

**Cohn, Ronald**, MD  
Toronto (Ontario)

**Dewan, Tammie**, MD  
Vancouver (British Columbia/  
Colombie-Britannique)

**Doré-Bergeron, Marie-Joëlle**, MD  
Montréal (Québec)

**Eliason, Sabrina**, MD  
Edmonton (Alberta)

**Evans, Andrea**, MD  
Toronto (Ontario)

**Farquhar, Terry**, MD  
Kelowna (British Columbia/  
Colombie-Britannique)

**Farrell, Catherine**, MD  
Montréal (Québec)

**Foulds, Jessica**, MD  
Edmonton (Alberta)

**Gander, Sarah**, MD  
Saint John (New Brunswick/  
Nouveau-Brunswick)  
Potential competing interests: Received a grant from Gilead for HepC in children screening program.

**Gloor, Jane**, MD  
Komoka (Ontario)

**Han, Angela**, MD  
Edmonton (Ontario)

**Harrison, Megan**, MD  
Ottawa (Ontario)

**Hartfield, Dawn**, MD  
Edmonton (Alberta)

**Hervouet-Zeiber, Catherine**, MD  
Montréal (Québec)

**Ip, Angie**, MD  
Vancouver (British Columbia/  
Colombie-Britannique)

**Johnson, Natasha**, MD  
Hamilton (Ontario)

**Joynt, Chloë**, MD  
Edmonton (Alberta)

**Kang, Kristopher**, MD  
Vancouver (British Columbia/  
Colombie-Britannique)

**Kawamura, Anne**, MD  
Toronto (Ontario)

**Kellar, Amelia**, MD  
Toronto (Ontario)

**Liu, Shuang**, MD  
St. John's (Newfoundland and Labrador/  
Terre-Neuve-et-Labrador)

**Long, Michelle**, MD  
Ottawa (Ontario)

**MacIntosh, Rachel**, MD  
Halifax (Nova Scotia/Nouvelle-Écosse)

**MacNay, Ramsay**, MD  
Dundas (Ontario)

**Manhas, Deepak**, MD  
Vancouver (British Columbia/  
Colombie-Britannique)

**McLaughlin, Robyn**, MD  
Halifax (Nova Scotia/Nouvelle-Écosse)

**Mickelson, Elizabeth**, MD  
Vancouver (British Columbia/  
Colombie-Britannique)

**Moore Hepburn, Charlotte**, MD  
Toronto (Ontario)

**Narvey, Michael**, MD  
Winnipeg (Manitoba)  
Potential competing interests: Received payment from Sim Characters; received Prolata Research Grant.

**Newton, Amanda**, MD  
Edmonton (Alberta)  
Potential competing interests: Principal investigator on clinical trials for anxiety treatments. Led 2 pilot trials since 2010.

**Ng, Eugene**, MD  
Toronto (Ontario)

**Nguyen, Trang**, MD  
St. John's (Newfoundland and Labrador/  
Terre-Neuve-et-Labrador)

**O'Dea, Jennifer**, MD  
St. John's (Newfoundland and Labrador/  
Terre-Neuve-et-Labrador)

**Ornstein, Amy**, MDCM  
Halifax (Nova Scotia/Nouvelle-Écosse)

**Ostro, Sean**, DDS  
Vaughan (Ontario)

**Patel, Hema**, MD  
Montréal (Québec)

**Penner, Melanie**, MD  
Toronto (Ontario)

**Pepin, Karine**, MD  
Montreal (Québec)

**Ramji, Ayaz**, MD  
Prince Albert (Saskatchewan)

**Robinson, Amy**, MD  
Ottawa (Ontario)

**Ratnani, Yasmine**, MD  
Montréal (Québec)

**Soper, Juliet**, MD  
Regina (Saskatchewan)  
Potential competing interests: Participated in a MiTy Kids Trial at Sunnybrook.

**Stockley, Katrina**, MD  
Vancouver (British Columbia/  
Colombie-Britannique)

**Stritzke, Amelie**, MD  
Calgary (Alberta)

**Talarico, Susanna**, MD  
Toronto (Ontario)

**Vandermorris, Ashley**, MD  
Toronto (Ontario)

**Vyver, Ellie**, MD  
Calgary (Alberta)

**Walton, Jennifer**, MD  
Edmonton (Alberta)

**Weingarten, Kevin**, MD  
Toronto (Ontario)

**Weingarten, Laura**, MD  
Hamilton (Ontario)

**Wincott, Leigh**, MD  
Edmonton (Alberta)

**Wong, Peter**, MD  
Toronto (Ontario)

**Wood, Ellen**, MD  
Halifax (Nova Scotia/Nouvelle-Écosse)

**Yang, Connie**, MD  
Vancouver (British Columbia/  
Colombie-Britannique)  
Potential competing interests: Member of an Advisory Board with Novartis; Participated in a clinical trial on DNase/TPA in empyema (CIHR funded) and with Vertex.





**Zelman, Mitchell, MD**  
Nanaimo (British Columbia/  
Colombie-Britannique)

**Zubairi, Mohammed, MD**  
Toronto (Ontario)

**Zysman-Colman, Zofia, MD**  
Westmount (Québec)

### Oral Abstract Presenters/ Présentateurs des communications orales

All oral abstract presenters listed have no potential competing interests unless noted./Les présentateurs des communications orales ne sont pas en conflit d'intérêts potentiel, à moins d'indication contraire.

**Neonatal-Perinatal Medicine (Original science and Best Trainee Award abstract presentations)/Médecine néonatale et périnatale (présentation des gagnants du concours des meilleures recherches fondamentales et des meilleurs stagiaires)**

**Brown, Beth Ellen, MD**

**Chisholm, Jessica, MD**

**El-Naggar, Walid, MD**

**Luck, David, MD**

**Mitra, Souvik, MD**

**O'Dea, Michael, MD**

**Redpath, Stephanie, MD**

**Reitzel, Natalie, MD**

**Best Paediatric Trainee Research Competition: Awards for Excellence/Concours des meilleures recherches des stagiaires en pédiatrie : prix d'excellence**

**Atalla, Marina, MD**

**Lynch, Jessica, MD**

**Van Buuren, Asia, MD**

**White, Jessica, MD**

**Mini Platform Presentations/Mini-présentations plateformes**

**Bernard-Bonnin, Anne-Claude, MD**

**Chan, Calvin, MD**

**Corvalan Cifuentes, Melissa-Zoraya, MD**

**Desjardins, Marie Pier, MD**

**Han, Angela, MD**

**Hetherington, Erin, MD**

**Jun, Esther, MD**

**Kinlin, Laura, MD**

**Manaloor, Robin, MD**

**McCoy, Jacob, MD** – I have received an honorarium from the Canadian Premature Babies Foundation (CPBF); recipient of CPBF Filmmakers Grant to fund creation of NICU video for previous research project.

**Mitra, Souvik, MD**

**Singh, Valene, MD**

**Tse, Tiffanie, MD**

**Walters, Ilana, MD**

**Wong, Stephanie, MD**

**Zahn, Kristen, MD**

### Poster Abstract Presenters/ Présentateurs des communications orales

Only poster abstract presenters listed have potential competing interests./Seuls les présentateurs des communications orales indiqués sont en conflit d'intérêts potentiel.

**Amarthaluru, Spandana, MD**

This project was made available through funding from the Social Pediatric Research Program at the Hospital for Sick Children.

**Balbaa, Amira, MD**

The Magdi Yacoub Heart Center financially contributed in part to the material used. Healthy Egyptians has received previous support from UNIDO, Save the Children, and UNICEF.

**Brill, Herbert, MD**

Member of an Advisory Board, consultant or equivalent with Janssen, Abbvie, Ferring; member of a speakers bureau with Nutricia; currently participating in or have participated in a clinical trial with Allergan.

**Cox, Kelly Anne, MD**

Received UBC Pediatrics Resident Research Funding Mini-Grant.

**Culjak, Anna, MD**

I am currently participating in or have participated in a clinical trial with Pfizer.

**Desjardins, Marie Pier, MD**

I am currently participating in or have participated in a clinical trial.

**El-Naggar, Walid, MD**

I am currently participating in or have participated in a clinical trial.

**Gariépy-Assal, Laurence, MD**

Received a grant from Healthy Generations in order to complete our project.

**Ing, Louise, MD**

Received funding from Canadian Diabetes Association, I Challenge Diabetes, Alberta Medical Association, Canadian Medical Association, Joule, and MD Financial.

**Lebeuf, Simone, MD**

Research funding has been secured by the Women's Xchange at the Women's College Research Institute \$15K Challenge.

**Maguire, Jonathon, MD**

I have/had an affiliation or financial interest with Ddrops for the DOIT trial 2011-2015.

**McCoy, Jacob, MD**

I have received an honorarium from the Canadian Premature Babies Foundation (CPBF); recipient of CPBF Filmmakers Grant to fund creation of NICU video for previous research project.

**Saleem, Mahweh, MD**

I have received a grant for investigator initiated research, and honorariums from Abbvie Canada and Regeneron; I am currently participating in or have participated in a clinical trial.

**Ste-Marie Lestage, Chloé, MD**

I am currently participating in or have participated in a clinical trial.

**St-Pierre, Julie, MD**

I am currently participating in or have participated in a clinical trial with Amgen – International protocol on Familial Hypercholesterolemia.

**Wu, Vince, MD**

I am a member of a speakers bureau, Aimmune for peanut oral immunotherapy in peanut allergic children, Leo Pharmaceuticals for treatment of severe atopic dermatitis and Genentech for treatment of severe allergic asthma in children; I am currently participating in or have participated in a clinical trial.



# Trade Show and Poster Sessions Salon des exposants et séances d'affiches

## Visit the Trade Show and WIN!

Set aside some time to tour this year's exhibits and see the very latest in paediatric products and publications. Be sure to participate in the Trade Show game. You could be the lucky winner of a \$500 Visa card! A winner will be drawn each day, so don't forget to complete the game, submit your answers, *and* be present during the afternoon breaks on Thursday and Friday from 1530-1600.

Meals and Breaks	
Thursday and Friday	
1000-1030	Networking break
1130-1300	Lunch
1530-1600	Networking break

## Visitez le salon des exposants et GAGNEZ!

Prenez le temps de visiter le salon des exposants et de découvrir les publications et produits les plus récents en pédiatrie. Ne manquez pas de participer au jeu du salon des exposants. Vous pourriez être l'heureux gagnant d'une carte-cadeau Visa de 500 \$! Il y aura un gagnant par jour. N'oubliez donc pas de participer au jeu, de soumettre vos réponses *et* d'être sur place pendant la pause de l'après-midi du jeudi et du vendredi, entre 15 h 30 à 16 h.

Repas et pauses	
Le jeudi et le vendredi	
10 h à 10 h 30	Pause-réseautage
11 h 30 à 13 h	Dîner
15 h 30 à 16 h	Pause-réseautage

## Our Exhibitors/Liste des exposants

	Booth #/ Stand n°
Abbott Nutrition★	209/211
AccuroEMR	301
Alexion Pharma Canada★	104
Beierdorf Canada Inc.	220
BLES Biochemicals Inc.	106
Brant Community Healthcare System	216
Canadian ADHD Resource Alliance (CADDRA)	108
Canadian Infant Hearing Task Force/Groupe de travail canadien sur l'audition des nourrissons	309
Canadian Nutrition Society/Société canadienne de nutrition	205
Covis Pharma	300
DDrops Canada	313
Dynacare	302
ECHO Ontario	105
Eczema Society of Canada/Société canadienne de l'eczéma	207
Ferring Pharmaceuticals	107
Food Allergy Canada/Allergies alimentaires Canada	219
GlaxoSmithKline★	212/214
Government of Nunavut/Gouvernement du Nunavut	100
Hill Dermaceuticals, Inc.	221
Hospital Information Services (Canada)/Services d'information aux hôpitaux Canada	206
Hydralite	203
International Committee of the Red Cross (ICRC)/Comité international de la Croix-Rouge (CICR)	101

	Booth #/ Stand n°
Johnson & Johnson Inc.★	204
Kaléo★	200
Lassonde	202
Looksee Checklist by ndds/Liste de vérification Looksee par ndds	218
MD Financial Management/Gestion financière MD★	(213/215)
Mead Johnson Nutrition (Canada) Co.	102/103
Methapharm Inc.	201
NeilMed Pharmaceuticals Inc.	308
Northern Health and Vancouver Island Health	312
Nova Scotia Health Authority/Régie de la santé Nouvelle-Écosse	305
Oxford University Press	303
PANDAS/PANS Ontario	310
Pediapharm Inc.	304
Pfizer Canada★	208/210
Pierre Fabre Dermo-Cosmétique★	306
Seqirus Canada	307
TELUS Health/Telus Santé	109
UNFO Med Ltd.	311
Vitalité Health Network/Réseau de santé Vitalité	217
<b>Tabletops/Tables</b>	
LOGIN Canada	(TT1)
Pearson Clinical Assessment	(TT2)



# Exhibit Floor Plan/ Plan d'étage du salon des exposants

Sheraton Hall

Thursday, June 6 and Friday, June 7  
Le jeudi 6 juin et le vendredi 7 juin

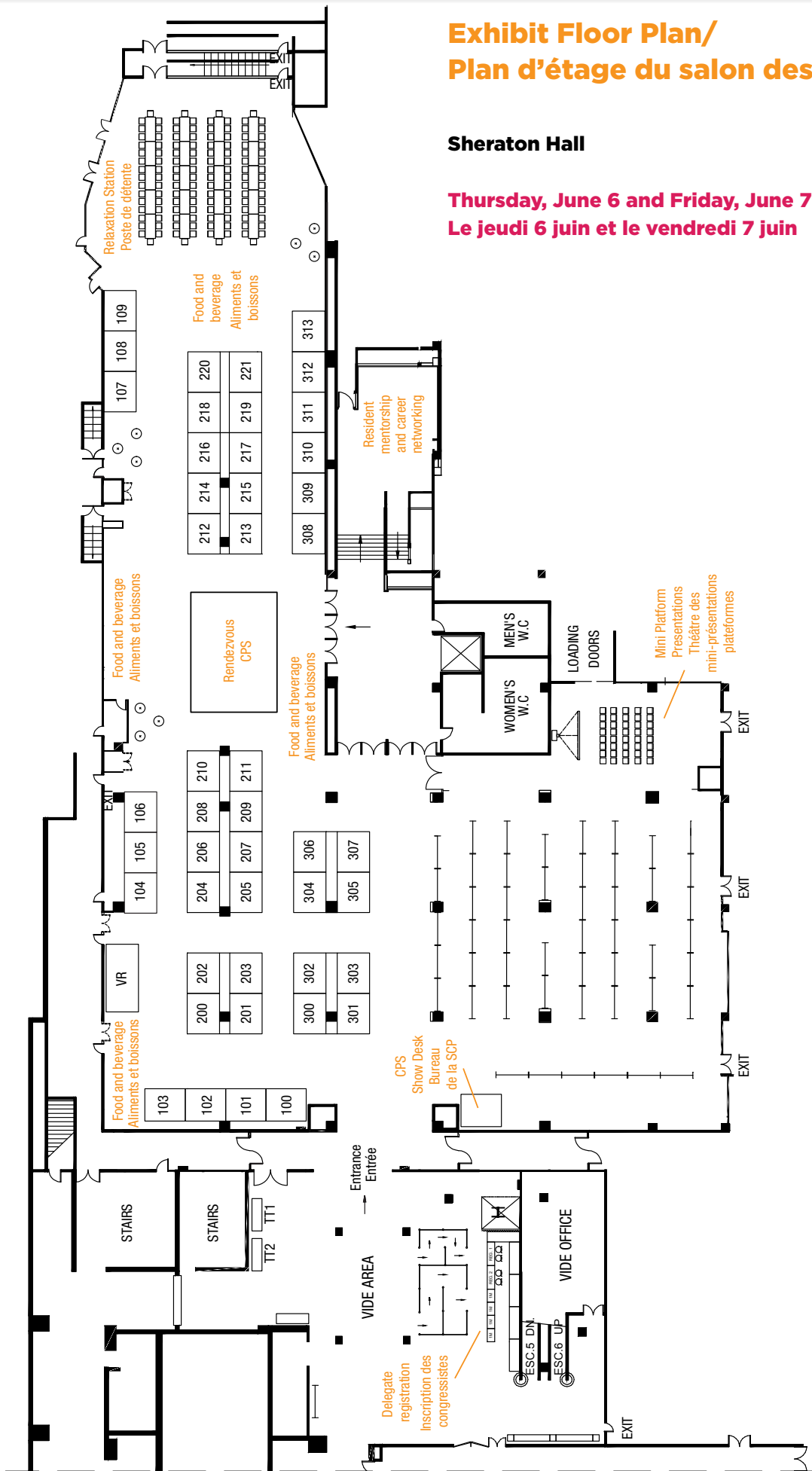



## Mini Platform Presentations/Mini-présentations plateformes

Mini platform presentations have been pre-selected based on their quality of research, clinical practice and policy, during a 30-minute presentation in the theatre located in the exhibit hall. Presentations will be followed by Q&A.

Les mini-présentations plateformes ont été présélectionnées en raison de la qualité de la recherche, de la pratique clinique et des politiques, dans le cadre de présentations de 30 minutes à l'amphithéâtre situé dans le hall des exposants. Les présentations seront suivies d'une période de questions.

## Brown Bag Report Session/Dîner-discussion

Challenging clinical case reports describe rare but relevant conditions or very unusual presentations of relatively common conditions that convey important best practice messages to paediatricians.

Des rapports de cas cliniques difficiles décrivent des affections rares, mais pertinentes, ou des présentations très inhabituelles d'affections relativement courantes qui permettent de transmettre des pratiques exemplaires aux pédiatres.

### Thursday, June 6/Le jeudi 6 juin

#### Presentation #1/Présentation n° 1

**Time/Heure :** 1145-1215

**Location/Lieu :** Theatre

Poster #/ Affiche n°	Presenter/Présentateur	Title/Titre	Category/Catégories
81	Anne-Claude Bernard-Bonnin, MD	Attachment security, self-esteem and coping strategies as potential predictors of anxiety symptoms in child sexual abuse	Child Abuse and Neglect/ Violence et négligence faites aux enfants
93	Erin Hetherington, MD	Risk and protective factors for self-regulation at school entry	Developmental Paediatrics/ Pédiatrie du développement
95	Ilana Walters, MD	A comparison of the developmental profiles of individuals with hemiplegic cerebral palsy associated with middle cerebral artery and periventricular venous infarctions	Developmental Paediatrics/ Pédiatrie du développement
136	Souvik Mitra, MD	Effect of fentanyl boluses on cerebral oxygenation and hemodynamics in preterm infants: A prospective observational study	Neonatology and Perinatology/Néonatalogie et périnatalogie

#### Brown Bag Report Session #1/Dîner-discussion n° 1

**Time/Heure :** 1220-1250

**Location/Lieu :** Theatre

Poster #/ Affiche n°	Presenter/Présentateur	Title/Titre
C01	Melissa-Zoraya Corvalan Cifuentes, MD	A 14-month-old boy with recurrent priapism
C02	Stephanie Wong, MD	Hypereosinophilia, wheezing and liver abscesses: All that wheezes in not asthma
C05	Angela Han, MD	When a goiter is not a goiter: A case of rash, hypothyroidism and lymphopenia
C15	Tiffanie Tse, MD	Five-month-old boy with bloody stools



**Presentation #2/Présentation n° 2**

**Time/Heure :** 1145-1215

**Location/Lieu :** Theatre

Poster #/ Affiche n°	Presenter/Présentateur	Title/Titre	Category/Catégories
102	Esther Jun, MD	A two-centre survey of caregiver perspectives on opioid use for children's acute pain management	Emergency Medicine/ Médecine d'urgence
105	Marie Pier Desjardins, MD	Evaluation of bedside sonography performed by emergency physicians to detect intussusception in children in the emergency department	Emergency Medicine/ Médecine d'urgence
109	Valene Singh, MD	Promoting diagnostic and antimicrobial stewardship with urinary tract infections in the paediatric emergency department: A Choosing Wisely Initiative	Emergency Medicine/ Médecine d'urgence
113	Robin Manaloor, MD	Humanoid robot-based distraction to reduce pain and distress during venipuncture in the paediatric emergency department: A randomized controlled trial	Emergency Medicine/ Médecine d'urgence

**Brown Bag Report Session #2/Dîner-discussion n° 2**

**Time/Heure :** 1220-1250

**Location/Lieu :** Theatre

Poster #/ Affiche n°	Presenter/Présentateur	Title/Titre
C18	Kristen Zahn, MD	Severely prolonged QTc and ventricular ectopy in DKA
C21	Laura Kinlin, MD	Not all oral iron preparations are created equal: A toddler with severe iron-deficiency anemia not responding to treatment
C27	Jacob McCoy, MD	A rare case of diffuse alveolar haemorrhage
C28	Calvin Chan, MD	Ataxia and behavioural changes in a 10-year-old girl



## Index to Abstracts/Index des communications

Subspecialty Categories/Catégories de surspécialité	Abstract Numbers/ Numéros de communications
Advocacy/Santé de l'adolescence	1-4
Adolescent medicine/Médecine de l'adolescent	76-80
Cardiology/Cardiologie	5-7
Child abuse and neglect/Maltraitance et négligence faites aux enfants	81-86
Community paediatrics/Pédiatrie communautaire	8-14
Complex care/Soins complexes	15-17
Critical care (ICU)/Soins intensifs (USI)	18, 19
Developmental paediatrics/Pédiatrie du développement	87-99
Emergency medicine/Médecine d'urgence	100-119
Endocrinology and metabolism/Endocrinologie et métabolisme	20
Epidemiology/Épidémiologie	21, 22
Fetal and maternal issues/Problèmes fœtaux et maternels	23
General paediatrics/Pédiatrie générale	24-32
Hematology and oncology/Hématologie et oncologie	33, 34
Hospital paediatrics/Pédiatrie hospitalière	35-38
Infectious diseases/Infectiologie	39-45
Injury prevention/Prévention des blessures	46-48
International health/Santé des enfants et des adolescents dans le monde	49, 50
Medical education/Formation médicale	51-56
Mental health/Santé mentale	57
Neonatology and perinatology/Néonatalogie et périnatalogie	120-149
Nutrition	58-62
Oral health/Santé buccodentaire	63
Palliative medicine/Soins palliatifs	64, 65
Pharmacology and therapeutics/Pharmacologie et thérapeutique	66, 67
Prevention and anticipatory guidance/Prévention et conseils préventifs	68-70
Psychiatry/Psychiatrie	71
Respirology/Pneumologie	72-74
Social paediatrics/Pédiatrie sociale	150-155
Technology/Technologie	75





## Poster Presentations

Poster presentations feature displays by authors of scientific research papers and will include a pictorial summary of the author's research. The "Author Presentation" time slots provide an opportunity for attendees to meet and interact with the authors. Clinical case reports and resident advocacy projects will also be featured.

### Thursday, June 6

#### Poster Session #1

Poster viewing	1000-1600
Author Presentations	1000-1030 and 1530-1600

### Friday, June 7

#### Poster Session #2

Poster viewing	1000-1600
Author presentations	1000-1030 and 1530-1600

Scientific abstracts for all papers are available online at [https://academic.oup.com/pch/issue/24/Supplement\\_2](https://academic.oup.com/pch/issue/24/Supplement_2)

Posters represent an important method of exchanging scientific information and findings from the latest research studies, but it is important to note that the CPS 96<sup>th</sup> Annual Conference has no responsibility for the accuracy of the information presented. Posters do not undergo review for quality, and furthermore, they should not be construed to represent CPS's position on any analytical technique. Mention of trade names or commercial products does not constitute endorsement or recommendation for use.

## Poster Session #1/Séance d'affiches n° 1

### Thursday, June 6/Le jeudi 6 juin

## Séances d'affiches

Les présentations d'affiches sont données par les auteurs d'articles de recherche scientifique et contiennent un résumé illustré des recherches de l'auteur. Les périodes consacrées à la « présentation par les auteurs » permettent de rencontrer les auteurs et de discuter avec eux. Des rapports de cas cliniques et des projets de défense d'intérêts des résidents seront également présentés.

### Le jeudi 6 juin

#### Séance d'affiches n° 1

Visionnement d'affiches	10 h à 16 h
Présentation par les auteurs	10 h à 10 h 30 et 15 h 30 à 16 h

### Le vendredi 7 juin

#### Séance d'affiches n° 2

Visionnement d'affiches	10 h à 16 h
Présentation par les auteurs	10 h à 10 h 30 et 15 h 30 à 16 h

Les communications scientifiques peuvent toutes être consultées en ligne à [https://academic.oup.com/pch/issue/24/Supplement\\_2](https://academic.oup.com/pch/issue/24/Supplement_2)

Les affiches représentent une façon importante d'échanger de l'information et des découvertes scientifiques tirées des études de recherche les plus récentes, mais il est important de souligner que le 96<sup>e</sup> congrès annuel de la SCP n'assume pas de responsabilité à l'égard de l'exactitude de l'information présentée. Les affiches ne sont pas révisées pour en évaluer la qualité et ne représentent pas la position de la SCP en matière de technique d'analyse. La mention des marques de commerce ou de produits commerciaux ne constitue pas une caution ni une recommandation.



Resident/Trainee Award Winner/Gagnant du prix des résidents ou des stagiaires

#/n°	Abstract Title/Titre de la communication	Presenter/Présentateur
<b>Advocacy/Défense d'intérêts</b>		
1	Evaluating paediatric resident's knowledge of patient advocacy resources	Jessica Norris
2	Mental health presentations and referral appointment outcomes at a school-based health centre program	Leedan Cohen
3	Let's START talking science: Evaluation of a STEM focused educational program for elementary school students	Leedan Cohen
4	Assessing the perspective of care and educational needs for parents of children	Louis-Philippe Thibault
<b>Cardiology/Cardiologie</b>		
5	The diagnostic yield of the exercise stress test in children with exercise-related symptoms	Anna Culjak
6	Accuracy of electrocardiography and agreement with echocardiography in the diagnosis of left atrial enlargement in paediatric patients: A case-control study	Charis Ng
7	Clinical decision-making for low-risk paediatric heart murmurs	Joshua Penslar
<b>Community Paediatrics/Pédiatrie communautaire</b>		
8	A youthful take on community-based health care	Hannah Cameron
9	Les enfants et les adolescents souffrant d'obésité vivent plus d'intimidation en regard de leur image corporelle que les autres enfants en santé avant l'âge de 10 ans	Julie St-Pierre
10	L'absence de mesure d'insuline à jeun en présence d'obésité retarde la prise en charge de l'état pré-diabétique chez les jeunes 10 ans et plus	Julie St-Pierre





#/n°	Abstract Title/Titre de la communication	Presenter/Présentateur
11	Views from the community: New general paediatricians and their knowledge of community-based resources	Pamela Newman
12	Children with bronchiolitis admitted to a community hospital emergency department: A retrospective chart review	Sarah Tsimelkas
13	Utilization and safety of “in-clinic” amoxicillin challenge in ruling out penicillin allergy in children	Vince Wu
14	Brief Resolved Unexplained Events (BRUE) during the first year of life in ex-preterm infants	Veronica Samedi
<b>Complex Care/Soins complexes</b>		
15	The experiences of bereaved family caregivers with advance care planning for children with medical complexity	Sarah Lord
16	Assessing the requirements for a patient-facing virtual platform to enhance care coordination for children with medical complexity	Sherri Adams
17	Top curricular priorities for paediatric residents in the care of children with medical complexity: A National Delphi Study	Kathleen Huth
<b>Critical Care/Soins intensifs</b>		
18	Continuous EEG for the detection of non-convulsive seizures in the PICU: A quality improvement project	Jamie Ghossein
19	Parental presence during paediatric interfacility critical care transport	Virginie Plante
<b>Endocrinology and Metabolism/Endocrinologie et métabolisme</b>		
20	Are intra-articular injections safe?	Marc-Antoine Bedard
<b>Epidemiology/Épidémiologie</b>		
21	The association between early life exposure to antibiotics and antibiotics for upper respiratory tract infections in later childhood	Bavna Samtani
22	Mealtime media use and non-high-density lipoprotein cholesterol in children	Joseph Jamnik
<b>Fetal and Maternal Issues/Problèmes fœtaux et maternels</b>		
23	Preventing perinatal transmission of hepatitis B: A quality assurance review	Herbert Brill
<b>General Paediatrics/Pédiatrie générale</b>		
24	Acceptance and Commitment Therapy (ACT) for parents of children with a chronic medical condition: A systematic review	Arpita Parmar
25	Application of the 2017 hypermobile Ehlers Danlos syndrome diagnostic criteria in a paediatric population	Casey Rosen
26	Use of acyclovir in infants aged less than six weeks at a Canadian tertiary care centre: Too much or too little?	Thelma Huard-Girard
27	Age and sex differences in symptom burden and clinical recovery following sport-related concussion	Duncan McGuinty
28	The effect of screen time on cardiometabolic risk in young children: A longitudinal cohort study	Harunya Sivanesan
29	Inspiring lessons from physician appointees of the Order of Canada	Justin Lam
30	Assessment of a quality improvement pain management initiative at a paediatric test centre	Madeline Parker
31	Implications of the new 2017 American Academy of Pediatrics (AAP) clinical practice guidelines for the management of elevated blood pressure (BP) in Canadian children aged 6-18 years: A descriptive and case-control study	Suzanne Clarke
32	The association between maternal ethnicity and iron deficiency in early childhood	Vinusha Gunaseelan
<b>Hematology and Oncology/Hématologie et oncologie</b>		
33	Patients’ and caregivers’ experiences with pain management in children and teenagers with sickle cell disease requiring admission for vaso-occlusive crisis	Evelyne Doyon Trottier
34	Using a video to introduce fertility preservation to female adolescents with cancer	Talia Lenton-Brym



#/n°	Abstract Title/Titre de la communication	Presenter/Présentateur
<b>Hospital Paediatrics/Pédiatrie hospitalière</b>		
35	Assessing the completeness of medication reconciliation documentation by resident physicians at hospital admission for paediatric asthma patients	Ashley Martin
36	Management of periorbital and orbital cellulitis in two eras at a tertiary care paediatric hospital	Carsten Krueger
37	Choice of maintenance intravenous fluids: A survey of Canadian paediatric residents	Laura Kinlin
38	Burden of hospitalized patients with pneumococcal pneumonia: Abstract	Farah Joseph
<b>Infectious Diseases/Infectiologie</b>		
39	Urgent air medical transfers for severe acute respiratory infections among children from northern Canada	Caitlin Prendergast
40	Respiratory syncytial virus-related outcomes from an abbreviated palivizumab dose regimen in children with congenital heart disease	Alfonso Solimano
41	Lessons learned during the practice of a no-conflict of-interest panel-of-three adjudication process in the RSV program	Sophia Sidi
42	A risk factor approach is highly effective at selecting 29-34w gestation infants at risk for first season RSV-related admissions - A population study	Sophia Sidi
43	The utility of neuroimaging in neonates and infants with bacterial meningitis	Stephanie Bourne
44	Viral central nervous system infections in Canadian infants <90 days old: Encephalitis as a predictor of neurodevelopmental morbidity	Dara Petel
45	The rise of Lyme Disease in eastern Ontario	Stephanie Zahradnik
<b>Injury Prevention/Prévention des blessures</b>		
46	PAFE: Prevention of farm accidents in children	Gabrielle Spiegle Morin
47	Blessures auto-infligées chez la clientèle pédiatrique	Jeanne Beauregard
48	Analyse des circonstances environnementales entourant les accidents graves sur la voie publique chez les cyclistes de 0 à 24 ans au Québec entre 2010 et 2012	Sarah Masson
<b>International Health/Santé des enfants dans le monde</b>		
49	Simulation Preparation for Experiences in Resource Limited Settings (SimPERLS): An innovative pre-departure training program for paediatric health care professionals	Roxanne Pinson
50	Ebola epidemic in war-torn Eastern Democratic Republic of Congo 2018: Rapid assessment of knowledge, attitudes, and practices	Qaasim Mian
<b>Medical Education/Formation en médecine</b>		
51	PedsCases Quality Improvement User Survey	Amarjot Padda
52	Simulation-based team-leadership training for neonatal resuscitation: Is learning by observation as effective as learning by participation?	Kaarthigeyan Kalaniti
53	Experiences and perceptions of fidelity in simulation-based education administered to caregivers	Paige Landy
54	The development of a simulated umbilical line insertion model and curriculum in the Neonatal Intensive Care Unit	Douglas Campbell
55	Outside the comfort zone: Evaluation of a simulation-based curriculum in managing agitated patients for paediatric residents	Lindsay Fleming
56	Exploring the wellness needs of paediatric residents: An appreciative inquiry approach	Simone Lebeuf
<b>Mental Health/Santé mentale</b>		
57	Benzodiazepine use in adolescents: Associations with mental health symptoms and polysubstance use	Émilie Fletcher





#/n°	Abstract Title/Titre de la communication	Presenter/Présentateur
<b>Nutrition</b>		
58	Effect of high vs. standard dose wintertime vitamin D supplementation on adiposity in young healthy children: A secondary analysis of a pragmatic RCT	Erika Gibson
59	Age of introduction to cow milk and childhood growth	Izabela Soczynska
60	CoMFORT: Cow Milk Fat Obesity pReventionTrial Feasibility Study	Shelley Vanderhout
61	Cow's milk fat and child adiposity: A systematic review and meta-analysis	Shelley Vanderhout
62	Nutritional risk in early childhood and later school concern outcomes	Jessica Omand
<b>Oral Health/Santé buccodentaire</b>		
63	Improving paediatric resident awareness of early childhood caries	Kal Mungovan
<b>Palliative Medicine/Soins palliatifs</b>		
64	Who should discuss goals of care during acute deteriorations in patients with life threatening illnesses? A survey of clinicians from diverse paediatric specialties	Nathalie Gaucher
65	Medical assistance in dying and minors - Views of the Canadian paediatrician	Gina Catena
<b>Pharmacology and Therapeutics/Pharmacologie et thérapeutique</b>		
66	High cost drug policies in Canadian children's hospitals	Michael Rieder
67	Oral morphine pharmacokinetics and characterization of pharmacogenomics phenotypes in children	Naveen Poonai
<b>Prevention and Anticipatory Guidance/Prévention et conseils préventifs</b>		
68	Psychosocial predictors of pubertal timing: A systematic review	Erin Wilkie
69	Teething necklaces and bracelets pose significant danger to infants and toddlers	Farah Abdulsatar
70	High dose vitamin D for the prevention of wheezing in preschoolers: A secondary analysis of a randomized clinical trial	Jonathon Maguire
<b>Psychiatry/Psychiatrie</b>		
71	Does ordering routine admission bloodwork on a psychiatric inpatient unit change patient management?	Sarah Zankar
<b>Respirology/Pneumologie</b>		
72	Use of palivizumab in Canada: Data from the CARESS registry 2005-2017	Mahwesh Saleem
73	Changes in palivizumab usage in Canada 2005-2017 (Data from CARESS registry)	Mahwesh Saleem
74	Variability on decision to discontinue supplemental oxygen among Canadian paediatric respirologists in premature patients with BPD: A cross sectional survey study	Nikytha Antony
<b>Technology/Technologie</b>		
75	Efficacy on MEDI® preparation to manage children's pain and fear during IV inductions: A randomized-controlled trial	Rachelle Lee
<b>Clinical Case Reports/Rapports de cas cliniques</b>		
C01	 A 14 month-old boy with recurrent priapism	Melissa-Zoraya Corvalan Cifuentes
C02	 Hyereosinophilia, wheezing and liver abscesses: All that wheezes is not asthma	Stephanie Wong
C03	Sweet child of mine: A case of hyperglycemia in a newborn with myelomeningocele	Allison Lamond
C04	A protracted case of cannabinoid hyperemesis syndrome	Amrita Bhattacharjee
C05	When a goiter is not a goiter: A case of rash, hypothyroidism and lymphopenia	Angela Han
C06	A rare case of acute right lower quadrant pain in a 16 year-old male	Bailey Komishke
C07	Complex asthma: More than one diagnosis	Danielle Adam
C08	A five-year-old boy with back pain: A harbinger of tempest	Salwa Hasan
C09	Delayed subcapsular hepatic hematoma	Salwa Hasan
C10	Generalized hypotonia post respiratory syncytial virus infection - Unusual presentation	Harrison Saulnier



#/n°	Abstract Title/Titre de la communication	Presenter/Présentateur
C11	Oculofaciocardiodental syndrome: A case of two brothers surviving with a male lethal condition	Nicole Archer
C12	Unsuspected cause of respiratory distress: Unrecognized tracheoesophageal fistula	Rhea D'Costa
C13	Delayed diagnoses of acute rheumatic fever	Robert Myette
C14	Non typhi salmonella multifocal osteomyelitis: Myth or reality?	Sarah Blain
C15	Five month-old boy with bloody stools	Tiffanie Tse
C16	Five-year-old girl with recurrent fever	Tiffanie Tse
C17	What a headache! A case report of reversible cerebral vasoconstriction Syndrome	Winnie Nagesh
<b>Resident Advocacy Projects/Projets des résidents pour la défense d'intérêts des enfants</b>		
R01	Montasser tackles rheumatic heart disease: Patient education in low-middle income settings	Amira Balbaa
R02	Brushing up on the dental health needs of Hamilton's children	Muneera Alhaddad
R03	Does OHIP+ have any minuses? Advocating for change to a provincial pharmacare program	Scott Bennett
R04	Advocating for children with type 1 diabetes in Albertan schools: A resident-led initiative	Louise Ing
R05	The National KidsCan Initiative	Siaw Yee Chew

## Poster Session #2/Séance d'affiches n° 2

**Friday, June 7/Le vendredi 7 juin**

#/n°	Abstract Title/Titre de la communication	Presenter/Présentateur
<b>Adolescent Medicine/Santé de l'adolescence</b>		
76	Exploring the role of paediatric medical camps in supporting adolescents with chronic illness in their readiness for adulthood	Emma Bartlett
77	Sleep behaviours and disturbances characterizing adolescents with ADHD symptoms	Jenny Dimakos
78	The associations between objective measures of sleep averages and variability with report card grades in adolescents	Lanyi Lin
79	"We all have stories to tell": A qualitative exploration of the health care experiences of a community sample of pregnant and parenting youth through digital storytelling	Megan Harrison
80	Prediabetes: An emerging health concern in urban living adolescents	Shelley Spurr
<b>Child Abuse and Neglect/Violence et négligence faites aux enfants</b>		
81	Attachment security, self-esteem and coping strategies as potential predictors of anxiety symptoms in child sexual abuse	Anne-Claude Bernard-Bonnin
82	Detecting abdominal visceral injury in cases of suspected physical abuse	Burke Baird
83	Ten years later: Revisiting the patchwork quilt of child protection in Canada	Courtney Gullickson
84	Ophthalmology exams in suspected child physical abuse: Are they overused?	Hina Raza
85	Patterns of child maltreatment referrals in immigrant populations	James Wang
86	Falling between the gaps, again, and again: The lack of coordination between health care and the child welfare system	Andrea Evans
<b>Developmental Paediatrics/Pédiatrie du développement</b>		
87	Developing skills for developmental disabilities: Does clinical experience improve preclinical student confidence in interacting with paediatric patients with developmental disabilities?	Alexis Fong-Leboeuf
88	Variables that impact the diagnosis of fetal alcohol spectrum disorder in Ontario	Brenda Stade
89	Burden of prenatal exposure to alcohol: 2018 revised measurement of cost	Brenda Stade
90	Effectiveness of "Paediatric Developmental Screening Days" on resident knowledge and skills	Cara Dosman



#/n°	Abstract Title/Titre de la communication	Presenter/Présentateur
91	The association between sleep disturbances and psychological and somatic symptoms in adolescents	Deniz Keskinel
92	Increasing access to developmental services for children with autism spectrum disorder: The paediatric developmental passport pilot randomized trial	Elizabeth Young
93	Risk and protective factors for self-regulation at school entry	Erin Hetherington
94	Maternal Adverse Childhood Experiences (ACEs) and child development at 5 years	Erin Hetherington
95	A comparison of the developmental profiles of individuals with hemiplegic cerebral palsy associated with middle cerebral artery and periventricular venous infarctions	Ilana Walters
96	Are children with disabilities meeting Canadian physical activity guidelines?	Sarah MacEachern
97	Advance care planning conversations: Perspectives from families of children with cerebral palsy	Andrea Hoffman
98	Monitoring the safety of second generation antipsychotics in children and adolescents with autism spectrum disorder	Jillian Filliter
99	Factors associated with anxiety disorders in children with autism spectrum disorder	Mark Tsai
<b>Emergency Medicine/Médecine d'urgence</b>		
100	External cold and vibration for pain management of children undergoing needle-related procedures in the emergency department: A randomized controlled non-inferiority trial	Ariane Ballard
101	Adherence to evidence-based care of distal forearm buckle fractures in a tertiary care paediatric emergency department	Brian Crouse
102	A two-centre survey of caregiver perspectives on opioid use for children's acute pain management	Esther Jun
103	Mental health care for paediatric presentations to emergency departments: A scoping review	Gayathri Narendran
104	Complications following chin laceration reparation using tissue adhesive compared to suture in children	Chloé Ste-Marie Lestage
105	Evaluation of bedside sonography performed by emergency physicians to detect intussusception in children in the emergency department	Marie Pier Desjardins
106	Derivation and validation of a clinical decision rule to identify children at risk for intussusception	Marie Pier Desjardins
107	Emergency physician performed ultrasound-assisted lumbar puncture in a paediatric population: A randomized controlled trial	Marie Pier Desjardins
108	Catching the flu: Influenza management in the emergency department	Kendra Komsa
109	Promoting diagnostic and antimicrobial stewardship with urinary tract infections in the paediatric emergency department: A Choosing Wisely initiative	Valene Singh
110	Differences in paediatric visits to emergency and paediatric emergency departments are linked to socioeconomic status	Quang Ngo
111	Learning and informing on paediatric emergency department intubations	Samantha Fernandes
112	Characterizing pain in children with acute gastroenteritis in the emergency department	Cladia Maki
113	Humanoid robot-based distraction to reduce pain and distress during venipuncture in the paediatric emergency department: A randomized controlled trial	Robin Manaloor
114	Virtual care as a quality improvement intervention to reduce low-acuity return visits to the paediatric emergency department	Sasha Litwin
115	Emergency department management adherence to national bronchiolitis guidelines and impact on resource utilization	Kate Maki
116	Hyoscine butylbromide (Buscopan) for abdominal pain in children: A randomized controlled trial	Naveen Poonai
117	Intranasal dexmedetomidine for procedural distress in children: A systematic review and meta-analysis	Naveen Poonai





#/n°	Abstract Title/Titre de la communication	Presenter/Présentateur
118	Predictors of intravenous rehydration in children with acute gastroenteritis in the United States and Canada	Naveen Poonai
119	Trampoline park safety perceptions of caregivers of patients presenting to the paediatric emergency department in Ontario	Saba Cheema
<b>Neonatology and Perinatology/Néonatalogie et périnatalogie</b>		
120	Effectiveness of interventions on parental sensitivity, infant neurodevelopment and parental stress in the NICU: Results from a systematic review and meta-analysis	Andréane Lavallée
121	The cumulative effect of evidence-based practices on outcomes of preterm infants born <29 weeks	Angelo Rizzolo
122	Early nutritional determinants of growth among moderate to late preterm infants admitted to the Neonatal Intensive Care Unit	Angelo Rizzolo
123	Systemic hypertension in preterm infants - A population-based study	Beth Ellen Brown
124	Long-term neurodevelopmental outcomes of preterm infants with systemic hypertension - A population-based study	Beth Ellen Brown
125	Delayed cord clamping for preterm infants with restricted growth for age	Beth Ellen Brown
126	The Canadian Neonatal Brain Platform: A three-pillar approach	David Luck
127	Neonatal abstinence syndrome: Variation and barriers in care in Canada	Denisha Puvitharan
128	Health-related quality of life in young adults born very preterm	Elisabeth Bernard
129	Early risk factors for retinopathy of prematurity in very preterm neonates	Po-Yin Cheung
130	Survival, short-term morbidity of extremely low gestational age infants and their predictors	Hannah Kis
131	Direct Antiglobulin Titer (DAT) strength and hyperbilirubinemia in Canadian infants	Diane DeRuyte
132	Probiotic supplementation and feeding tolerance in preterm infants	Douglas Campbell
133	The association of postnatal growth velocity with retinopathy of prematurity and bronchopulmonary dysplasia in preterm infants: A population-based retrospective cohort study	Jessica Chisholm
134	Rh sensitization: A 2-year Canadian National Surveillance Study	Jillian Baker
135	Time to positivity of neonatal blood cultures: Is it time to question the 48-hour empiric antibiotic rule?	Michael O'Dea
136	Effect of fentanyl boluses on cerebral oxygenation and hemodynamics in preterm infants: A prospective observational study	Souvik Mitra
137	Enhancing breastfeeding establishment in the NICU: A randomized clinical trial of two non-nutritive sucking approaches	Natalie Reitzel
138	HINIC: Hand hygiene - Improving NICU Infection Control	Sachin Pasricha
139	Evaluating a parent handbook for shared decision-making for extremely preterm infants	Shannon Bucking
140	Therapeutic hypothermia - The quest for efficiency	Stephanie Redpath
141	Total bilirubin rate of rise of in moderate preterm neonates: Impact of gestational age	Thivia Jegathesan
142	The effect of umbilical cord milking on neurodevelopmental outcomes of preterm infants at 36 months of age: A randomized controlled trial	Walid El-Naggar
143	A comparison of the different strategies for managing the umbilical cord at birth	Walid El-Naggar
144	An alternative approach to developing guidelines for the management of infants born at the threshold of viability	Anne Synnes
145	Preterm infants with minor congenital anomalies: Additional risk for neonatal complications	Cloé Rochefort-Beaudoin
146	Bronchopulmonary dysplasia is associated with motor impairment and intact cognitive functions at age 4.5 years	Mireille Guillot



#/n°	Abstract Title/Titre de la communication	Presenter/Présentateur
147	A standardized daily feeding protocol improves nutrition and overall health in premature low-birth-weight infants	Rhea D'Costa
148	Bubble vs. other forms of continuous positive airway pressure (CPAP) among preterm neonates: A systematic review and meta-analysis	Shruthi Bharadwaj
149	Does discharging infants home on caffeine affects the pattern of oxygen saturation?	Veronica Samedi
<b>Social Paediatrics/Pédiatrie sociale</b>		
150	Cultivating compassionate care, advocacy skills and a health equity lens in resident physicians: The development of a social paediatrics curriculum	Jacqueline Ogilvie
151	What do we mean when we say "social paediatrics"?: Preliminary results from a critical discourse analysis	Kevin Maynard
152	Child development in HIV exposed, uninfected children: Challenges with accessing services	Lulu Yang
153	Neonatal outcomes of inadequate prenatal care	Ranu Malhi
154	A demographic look at adverse childhood experiences in behavioural referrals to consultant paediatrics	Sarah Gander
155	Qualitative evaluation of a patient navigator program for children with developmental and mental health diagnoses	Wid Yaseen
<b>Clinical Case Reports/Rapports de cas cliniques</b>		
C18	 Severely prolonged QTc and ventricular ectopy in DKA	Kristen Zahn
C19	Un cas de syndrome métabolique précoce avec hyperinsulinisme sévère à l'âge de 5 ans?	Julie St-Pierre
C20	A case of pseudomonococcal ophthalmia neonatorum complicated by periorbital cellulitis	Dara Petel
C21	Not all oral iron preparations are created equal: A toddler with severe iron-deficiency anemia not responding to treatment	Laura Kinlin
C22	Spontaneous pneumothorax and pneumo-mediastinum in a previously health child	Nikytha Antony
C23	Not-so-great aspirations: A square PEG in a round airway	Qaasim Mian
C24	Ballon dilatation for management of pyriform aperture stenosis : A care report	Sarah Zahabi
C25	Inspissated bile syndrome secondary to hemolytic disease of the newborn and concomitant serum dynamics	Mehrieh Rahimi
C26	The value of different radiological modalities in assessment of spontaneous pneumomediastinum - Case review and diagnostic perspective	Kaarthigeyan Kalaniti
C27	A rare case of diffuse alveolar haemorrhage	Jacob McCoy
C28	Ataxia and behavioural changes in a 10-year-old	Calvin Chan
C29	Stroke as presenting feature in a 17-year-old with takayasu arteritis	Yousef Abdul-Wahab
<b>Resident Advocacy Projects/Projets des résidents pour la défense d'intérêts des enfants</b>		
R06	Improving access to long acting reversible contraception for BC's youth	Kelly Anne Cox
R07	Using human centered design with medical trainees to improve standards of care for adolescent parents	Dayae Jeong
R08	Collaborative knowledge sharing: Developing and disseminating a visual representation of standards of care for pregnant and parenting adolescents in the Greater Toronto area	Simone Lebeuf
R09	Addressing food insecurity in Canadian children: A scoping review	Spandana Amarthaluru
R10	Empowering underserved families with validated educational tools and guidance on respiratory viruses and bronchiolitis	Laurence Gariépy-Assal



# Social Events and Networking Opportunities

## Activités spéciales et possibilités de réseautage

### WEDNESDAY, JUNE 5

#### Welcome Reception

Waterfall Garden/Civic Ballroom

1730-1900

Join us for an informal gathering to celebrate the start of the 96<sup>th</sup> CPS Annual Conference. All Annual Conference attendees and their registered guests are invited. Refreshments and hors d'oeuvres will be served. Make the welcome reception your rendezvous point before heading out for the evening.

Our keynote speaker, André Picard, is available during the Welcome Reception for a book signing. His book, *Matters of Life and Death: Public Health Issues in Canada*, is available for purchase.

### THURSDAY, JUNE 6

#### Lunch with Trade Show and Poster Session 1

Sheraton Hall

1130-1300

A buffet lunch will be provided. Be sure to visit each booth and play our "exhibit game" for a chance to win a \$500 Visa gift card.

#### "Meet the Professor" Reception

Willow West

1730-1830

Open to neonatal-perinatal medicine residents, fellows and program directors. This reception provides an opportunity for trainees to interact with expert speakers from Friday's Neonatal-Perinatal Medicine Section program.

#### Complex Care Section Dinner

Batch, 75 Victoria Street

1800-2000

Get together with your section colleagues to network and socialize. Tickets must be purchased in advance.

#### Mental Health Section Dinner

Estiatorio VOLOS, 133 Richmond Street West

1900-2100

Get together with your section colleagues to network and socialize. Tickets must be purchased in advance.

#### 2019 Distinguished Community Paediatrician Award Dinner

Biagio Ristorante, 155 King Street East

1900-2100

Join section members in celebrating this year's recipient of the Distinguished Community Paediatrician Award, **Dr. Mark Feldman**. Tickets must be purchased in advance.

### LE MERCREDI 5 JUIN

#### Réception de bienvenue

Waterfall Garden/Civic Ballroom

de 17 h 30 à 19 h

Participez à une rencontre décontractée pour célébrer le début du 96<sup>e</sup> congrès annuel de la SCP. Tous les congressistes et leurs invités inscrits sont les bienvenus. Des rafraîchissements et des hors-d'œuvre seront servis. Faites de la réception de bienvenue votre point de rendez-vous avant de sortir pour la soirée.

Notre conférencier principal, André Picard, se prêtera à une séance de signatures. Il sera possible d'acheter son livre *Matters of Life and Death: Public Health Issues in Canada*.

### LE JEUDI 6 JUIN

#### Dîner conjointement avec le salon des exposants et la séance d'affiches 1

Sheraton Hall

de 11 h 30 à 13 h

Un buffet sera servi. Assurez-vous de visiter chaque stand et de jouer au jeu du salon des exposants pour courir la chance de remporter une carte-cadeau Visa de 500 \$.

#### Réception « Rencontrez le professeur »

Willow West

de 17 h 30 à 18 h 30

Ouvert aux résidents, aux étudiants en surspécialisation et aux directeurs de programme en médecine néonatale et périnatale. Les stagiaires ont l'occasion de discuter avec les conférenciers experts qui participeront au programme de la section de la médecine néonatale et périnatale du vendredi.

#### Souper de la section des soins complexes

Batch, 75 rue Victoria

de 18 h à 20 h

Rencontrez vos collègues de la section pour réseauter et socialiser. Les billets doivent être achetés d'avance.

#### Souper de la section de la santé mentale

Estiatorio VOLOS, 133, rue Richmond Ouest

de 19 h à 21 h

Rencontrez vos collègues de la section pour réseauter et socialiser. Les billets doivent être achetés d'avance.

#### Banquet du prix d'excellence 2019 en pédiatrie communautaire

Biagio Ristorante, 155, rue King Est

de 19 h à 21 h

Avec les membres de la section, célébrez le lauréat du prix d'excellence en pédiatrie communautaire de cette année, le **docteur Mark Feldman**. Les billets doivent être achetés d'avance.





## 2019 Distinguished Neonatologist Award Dinner

Adega Restaurante, 33 Elm Street

1930-2130

Members of the Neonatal-Perinatal Medicine Section invite you in celebrating this year's recipient of the Distinguished Neonatologist Award, **Dr. Alfonso Solimano**. Tickets must be purchased in advance.

### FRIDAY, JUNE 7

## Lunch with Trade Show and Poster Session 2

Sheraton Hall

1130-1300

A buffet lunch will be provided. Be sure to visit the exhibits and posters.

## Developmental Paediatrics Section Dinner

Holland Bloorview Kids Rehabilitation Hospital, Spiral Garden, 150 Kilgour Road

1830-2030

Get together with your section colleagues to network and socialize. Tickets must be purchased in advance.

## Networking Social for Residents

Duke of Somerset, 655 Bay Street

1830-2030

Join your fellow residents for their annual social.

## Global Child and Youth Health Section - "World-Class" Dinner

Bodega Restaurant, 30 Baldwin Street

1930-2130

Get together with your section colleagues to network and socialize. Tickets must be purchased in advance.

### SATURDAY, JUNE 8

## Healthy Generations Foundation Residents Advocacy Luncheon

Grand Ballroom Centre

1215-1330

Open to registered residents and medical students only. Drs. Richard Bélanger and Christina Grant will speak on the implications of cannabis legalization on today's youth.

## Banquet du prix d'excellence 2019 en néonatalogie

Adega Restaurante, 33, rue Elm

de 19 h 30 à 21 h 30

Les membres de la section de la médecine néonatale et périnatale vous invitent à célébrer le lauréat du prix d'excellence en néonatalogie de cette année, le **docteur Alfonso Solimano**. Les billets doivent être achetés d'avance.

### LE VENDREDI 7 JUIN

## Dîner conjointement avec le salon des exposants et la séance d'affiches 2

Sheraton Hall

de 11 h 30 à 13 h

Un buffet sera servi. Assurez-vous de visiter le salon des exposants et les affiches.

## Souper de la section de la pédiatrie du développement

Holland Bloorview Kids Rehabilitation Hospital, Spiral Garden, 150, route Kilgour

de 18 h 30 à 20 h 30

Rencontrez vos collègues de la section pour réseauter et socialiser. Les billets doivent être achetés d'avance.

## Réseautage social pour les résidents

Duke of Somerset, 655, rue Bay

de 18 h 30 à 20 h 30

Avec vos collègues résidents, participez à notre activité sociale annuelle.

## Section de la santé des enfants et des adolescents dans le monde - souper de classe mondiale

Restaurant Bodega, 30, rue Baldwin

de 19 h 30 à 21 h 30

Rencontrez vos collègues de la section pour réseauter et socialiser. Les billets doivent être achetés d'avance.

### LE SAMEDI 8 JUIN

## Dîner des résidents pour la défense d'intérêts des enfants de la Fondation Générations en santé

Grand Ballroom Centre

de 12 h 15 à 13 h 30

Réservé aux résidents et aux étudiants en médecine. Les docteurs Richard Bélanger et Christina Grant parleront des conséquences de la légalisation du cannabis pour les jeunes d'aujourd'hui.



# Resident Activities/Activités pour les résidents

## Resident advocacy projects

**Thursday, June 6 and Friday, June 7**

Sheraton Hall

Residents from across Canada will be highlighting local advocacy projects featuring an initiative they are involved with. Support in-community initiatives by dropping by during the conference to speak with residents about their project.

## Career Networking

**Friday, June 7 1200-1300**

Sheraton Hall

A perfect opportunity for residents and medical students to meet with and learn about the career experiences of seasoned graduates. Graduates are from various areas and are here to tell you about the choices they've made and what they learned along the way. Grab lunch and drop by the *Connect Lounge* (located in the Trade Show), where you can meet and ask questions about the job market and professional pursuits in a very informal, open forum.

## Reaching for the Top! Competition

**Friday, June 7 1730-1830**

Grand Ballroom Centre

Let the games begin! The 2019 Reaching for the Top! promises to be a battle of wits among residents and faculty from Toronto and London. Come cheer on your team. Show your team spirit and wear your team colors or bring your fan gear.

## Projets de défense d'intérêts des résidents

**Le jeudi 6 juin et le vendredi 7 juin**

Sheraton Hall

Des résidents de partout au Canada présenteront des projets de défense d'intérêts locaux auxquels ils participent. Venez faire un tour pendant cette conférence pour appuyer les initiatives communautaires et parler aux résidents de leur projet.

## Réseautage professionnel

**Le vendredi 7 juin, de 12 h à 13 h**

Sheraton Hall

C'est l'occasion idéale pour que les résidents et les étudiants en médecine rencontrent des diplômés chevronnés et tirent profit de leurs expériences de carrière. Ces diplômés, qui exercent dans divers domaines, parleront des choix qu'ils ont faits et de ce qu'ils ont appris. Prenez-vous à dîner et rendez-vous au *hall de rencontre* du salon des exposants, où vous pourrez réseauter et poser des questions sur le marché du travail et les parcours professionnels dans un cadre ouvert et très amical.

## Concours Vers de nouveaux sommets!

**Le vendredi 7 juin, de 17 h 30 à 18 h 30**

Grand Ballroom Centre

Place aux jeux! Vers de nouveaux sommets 2019 promet d'être une intense bataille intellectuelle entre les résidents et les professeurs de Toronto et de London. Venez encourager votre équipe. Faites preuve d'esprit d'équipe et portez les couleurs de votre équipe.



## Networking Social for Residents

Friday, June 7

1900-2100

Duke of Somerset, 655 Bay Street

Join your fellow residents for our annual social. Take the opportunity to meet and network with fellow trainees from across Canada as we celebrate the winners of the Reaching for the Top! competition.

## SP12 A night on call – Explore CPS statement through team-based learning

Saturday, June 8

1015-1200

Willow West

This session will introduce residents to CPS statements in an interactive and fun way. We will review CPS statements using the methodology of TBL.

## Healthy Generations Foundation Residents Advocacy Luncheon

Saturday, June 8

1215-1330

Grand Ballroom Centre

### A green light for advocacy efforts by paediatricians around cannabis use

Come hear Drs. Richard Bélanger and Christina Grant speak on the implications of cannabis legalization on today's youth.

## SP17 Transition to practice

Saturday, June 8

1330-1515

Grand Ballroom Centre

Join your fellow residents for a panel discussion with paediatricians who will introduce practice structures, career paths and current practice models. Participants will then have the opportunity for discussion and networking with the panelists through small group sessions.

## Réseautage social pour les résidents

Le vendredi 7 juin, de 19 h à 21 h

Duke of Somerset, 655, rue Bay

Avec vos collègues résidents, participez à notre activité sociale annuelle. Profitez-en pour rencontrer les autres stagiaires des diverses régions du Canada alors que nous célébrons les gagnants du concours Vers de nouveaux sommets!

## SP12 A night on call – Explore CPS statement through team-based learning

Le samedi 8 juin, de 10 h 15 à 12 h

Willow West

Cette séance présentera aux résidents les documents de principes de la SCP d'une manière interactive et amusante. On y examinera les documents de principes de la SCP selon la méthodologie de l'apprentissage par équipe.

## Dîner des résidents pour la défense d'intérêts des enfants de la Fondation Générations en santé

Le samedi 8 juin, de 12 h 15 à 13 h 30

Grand Ballroom Centre

### A green light for advocacy efforts by paediatricians around cannabis use

Écoutez les docteurs Richard Bélanger et Christina Grant parler des conséquences de la légalisation du cannabis pour les jeunes d'aujourd'hui.

## SP17 Transition to practice

Le samedi 8 juin, de 13 h 30 à 15 h 15

Grand Ballroom Centre

Avec vos collègues résidents, participez à un échange avec un groupe de pédiatres qui vous fera découvrir les structures des pratiques, les cheminements de carrière et les modèles de pratique modernes. Les participants pourront ensuite discuter et réseauter avec eux dans le cadre de séances en petits groupes.





# Business Meetings/Séances de travail

Business meetings are committee activities or open forums not affiliated with the core conference program. Note: These meetings are usually for invited participants only. Meetings marked with an asterisk (\*) are open to all registered delegates. Voting privileges are reserved for section members at all section meetings.

Les séances de travail sont des activités des comités et des discussions ouvertes, qui ne font pas partie du programme principal du congrès. Note : Ces réunions sont généralement réservées aux participants invités. Les séances suivies d'un astérisque (\*) sont ouvertes à tous les congressistes inscrits. Lors de toutes les réunions des sections, les droits de vote sont réservés aux membres de la section.

Meeting	Time/Heure	Location/Lieu	Réunion
---------	------------	---------------	---------

## Monday, June 3/Le lundi 3 juin

CPS Finance Subcommittee	1430-1600	Peel	Sous-comité des finances de la SCP
CPS Executive	1630-1830	Peel	Comité directeur de la SCP

## Tuesday, June 4/Le mardi 4 juin

ACoRN Education Subcommittee	0730-1200	Peel	Sous-comité d'éducation du programme ACoRN
CPS Board of Directors	0730-1700	Pine	Conseil d'administration de la SCP
ACoRN Steering Committee	1200-1500	Peel	Conseil d'administration d'ACoRN
ACoRN Executive Committee	1500-1600	Peel	Comité directeur d'ACoRN
NRP Education Subcommittee	1630-1830	Peel	Sous-comité d'éducation du PRN
NRP Resuscitation Science Subcommittee	1630-1830	Norfolk	Sous-comité des sciences de la réanimation du PRN

## Wednesday, June 5/Le mercredi 5 juin

CPS Board of Directors	0730-1200	Pine	Conseil d'administration de la SCP
NRP Steering Committee	0730-1330	Wentworth	Conseil d'administration du PRN
CPS Leadership Forum	1300-1500	Linden	Forum sur le leadership de la SCP
NRP Executive Committee	1345-1445	Wentworth	Comité directeur du PRN
Neonatal Life Support Club*	1530-1700	Birchwood Ballroom	Club de réanimation et de stabilisation néonatales*
Mental Health Task Force	1800-2000	Wentworth	Groupe de travail de la santé mentale
<i>Paediatrics &amp; Child Health</i> Editorial Board	1830-2030	Pine	Comité de rédaction de <i>Paediatric &amp; Child Health</i>

## Thursday, June 6/Le jeudi 6 juin

CPS Community Paediatrics Section*	0700-0800	Willow West	Section de la pédiatrie communautaire de la SCP*
CPS Complex Care Section*	0700-0800	Carleton	Section des soins complexes de la SCP*
CPS Neonatal-Perinatal Medicine Section*	0700-0800	Linden	Section de la médecine néonatale et périnatale
CPS Paediatric Oral Health Section*	0700-0800	Peel	Section de la santé buccodentaire en pédiatrie de la SCP*
Infectious Diseases and Immunization Committee	0700-0830	Norfolk	Comité des maladies infectieuses et d'immunisation
Bioethics Committee	1000-1130	Oxford	Comité de bioéthique
Acute Care Committee	1130-1300	Peel	Comité des soins aigus



Meeting	Time/Heure	Location/Lieu	Réunion
Adolescent Health Committee	1130-1300	Norfolk	Comité de la santé de l'adolescent
Mental Health and Developmental Disabilities Committee	1130-1300	Carleton	Comité de la santé mentales et des troubles du développement
Early Years Task Force	1200-1330	Maple East	Groupe de travail de la petite enfance
Community Paediatrics Committee	1200-1400	Oxford	Comité de la pédiatrie communautaire
Developmental Paediatrics Section Curriculum Committee/Education Interest Group	1300-1500	Maple West	Comité du cursus et Groupe d'intérêts sur la formation de la section de la pédiatrie du développement
Healthy Generations Foundation Board	1400-1500	Carleton	Conseil d'administration de la Fondation Générations en santé
Public Education Advisory Committee	1400-1500	Norfolk	Comité consultatif de l'éducation publique
CPS Adolescent Health Section*	1700-1830	Peel	Section de la santé de l'adolescent de la SCP*
CPS Global Child and Youth Health Section*	1700-1830	York	Section de la santé des enfants et des adolescents dans le monde de la SCP*
CPS Mental Health Section*	1700-1830	Norfolk	Section de la santé mentale de la SCP*
CPS Resident Section*	1700-1830	Maple West	Section des résidents de la SCP*
CPS Respiratory Health Section*	1700-1830	Oxford	Section de la santé respiratoire de la SCP*
CPS Sponsors Recognition Event	1700-1830	Linden	Activité de reconnaissance des commanditaires de la SCP
"Meet the Professor" Reception	1730-1900	Willow West	Réception « Rencontrez le professeur »
RCPSC Specialty Committee in Developmental Paediatrics	1700-2100	Maple East	Comité de spécialité du CRMCC en pédiatrie du développement

### Friday, June 7/Le vendredi 7 juin

CPS Child and Youth Maltreatment Section*	0700-0815	York	Section de la prévention de la maltraitance d'enfants et d'adolescents de la SCP*
CPS Developmental Paediatrics Section*	0700-0815	Willow East	Section de la pédiatrie du développement de la SCP*
CPS Hospital Paediatrics Section*	0700-0815	Peel	Section de la pédiatrie hospitalière de la SCP*
CPS Paediatric Emergency Medicine Section*	0700-0815	Pine	Section de la médecine d'urgence en pédiatrie de la SCP*
CPS Social Paediatrics Section*	0700-0815	Norfolk	Section de la pédiatrie sociale de la SCP*
Canadian Health Network for Early Literacy	0700-0830	Linden	Réseau canadien de la santé pour l'alphabétisation précoce
First Nations, Inuit and Métis Health Committee	0730-0900	Carleton	Comité de la santé des Premières nations, des Inuits et des Métis
Fetus and Newborn Committee	0900-1100	Norfolk	Comité d'étude du fœtus et du nouveau-né
Caring for Kids New to Canada Task Force	1130-1300	Norfolk	Groupe de travail du site <i>Les soins aux enfants néo-canadiens</i>
Past Presidents' Luncheon	1200-1300	Linden	Dîner des anciens présidents
Leadership Development Committee	1300-1400	Linden	Comité de développement du leadership
First Nations, Inuit and Métis Health Special Interest Group	1700-1800	Linden	Groupe d'intérêt spécial de la santé des Premières nations, des Inuits et des Métis



Meeting	Time/Heure	Location/Lieu	Réunion
---------	------------	---------------	---------

**Saturday, June 8/Le samedi 8 juin**

Developmental Paediatrics Clinical Issues Breakfast	0700-0800	Peel	Déjeuner sur les enjeux cliniques en pédiatrie du développement
CPS Annual General Meeting*	0730-1000	Grand Ballroom Centre	Assemblée générale annuelle de la SCP*
CPS Paediatric Environmental Health Section*	1200-1300	Maple East	Section de la santé environnementale en pédiatrie de la SCP*
CPS Board of Directors	1200-1330	Linden	Conseil d'administration de la SCP
Allergy Section Executive	1230-1300	Oak	Comité directeur de la section des allergies
CPS Executive Committee	1330-1430	Linden	Comité directeur de la SCP
Action Committee for Children and Teens	1430-1600	Linden	Comité d'action pour les enfants et les adolescents
CPS Annual Conference Committee	1730-2030	Peel	Comité du congrès annuel de la SCP

**Lifelong Learning in Paediatrics**  
**Strengthening approaches to child and youth mental health**

**Apprentissage continu en pédiatrie**  
**Renforcer les approches en santé mentale des enfants et des adolescents**



**October 25-27, 2019**

**King City, Ontario**

**Kingbridge Conference Centre & Institute**  
 (only 20 minutes from the Toronto International Airport and 40 minutes from downtown Toronto)

**du 25 au 27 octobre 2019**

**King City (Ontario)**

**Kingbridge Conference Centre & Institute**  
 (à seulement 20 minutes de l'aéroport international de Toronto et 40 minutes du centre-ville de Toronto)

[www.cps.ca](http://www.cps.ca)



# General Information/Renseignements généraux

## Abstracts

There is NO printed version of the abstracts. Abstracts are available electronically through the conference app approximately two weeks before the conference. Abstracts are also available as a supplement in the May issue of *Paediatrics and Child Health* ([https://academic.oup.com/pch/issue/24/Supplement\\_2](https://academic.oup.com/pch/issue/24/Supplement_2)).

## Accreditation

### Maintenance of Certification (MOC)

This event has been approved by the Canadian Paediatric Society for a **maximum of 22.75 credit hours** as an Accredited Group Learning Activity (Section 1) as defined by the Maintenance of Certification program of the Royal College of Physicians and Surgeons of Canada (RCPS).C).

### AMA PRA Category 1

Through an agreement between the RCPS and the American Medical Association (AMA), physicians may convert Royal College MOC credits to *AMA PRA Category 1 Credits*. Information on this process can be found at [www.ama-assn.org/education/agreement-royal-college-physicians-surgeons-canada](http://www.ama-assn.org/education/agreement-royal-college-physicians-surgeons-canada).

### European Continuing Medical Education Credits

Live educational activities that occur in Canada and are recognized by the RCPS as Accredited Group Learning Activities (Section 1) are deemed by the European Union of Medical Specialists (UEMS) to be eligible for ECMEC.

### College of Family Physicians of Canada Members

CFPC members may claim up to 50 certified credits per cycle for participation in RCPS MOC Section 1 accredited activities. The maximum does not apply to CFPC Affiliate members.

## Business Service Centre

There are complimentary computers next to the concierge desk in the lobby which are available 24/7. For additional services, contact the Sheraton TDI Business Centre at (416) 363-8786.

## Certificate of Attendance

A Certificate of Attendance is available for all delegates attending the conference. An email will be sent to you following the conference.

Note: Sponsors of the Accredited Symposia do not issue separate certificates of attendance at their individual sessions. The credits attained by attending the accredited symposia are incorporated into the overall certificate of attendance for the CPS 96<sup>th</sup> Annual Conference.

## Conference eNewsletters

Check your in-box! Registered delegates receive the daily eNewsletter on-site during the conference, highlighting sessions and activities for that day.

## Control of Conference Materials

Taking photographs, videotaping or audiotaping posters, scientific exhibits, sessions or presentations without the prior written permission of the CPS is strictly prohibited. Anyone found violating this policy may have their badge confiscated and be escorted from the meeting. Also, no surveys which have not been approved by the CPS can be distributed.

## Communications

Les communications ne sont PAS publiées sur copie papier. Environ deux semaines avant l'événement, elles peuvent être consultées par voie électronique au moyen de l'application du congrès. Elles seront également publiées dans un supplément de la revue *Paediatrics & Child Health* du mois de mai ([https://academic.oup.com/pch/issue/24/Supplement\\_2](https://academic.oup.com/pch/issue/24/Supplement_2)).

## Agrément

### Maintien du certificat (MDC)

Cette activité est une activité d'apprentissage collectif agréé (section 1) au sens que lui donne le programme de Maintien du certificat du Collège royal des médecins et chirurgiens du Canada (CRMCC); elle a été approuvée par la Société canadienne de pédiatrie. Vous pouvez déclarer un **maximum de 22,75 heures-crédits**.

### Crédits de catégorie 1 de l'AMA PRA

En vertu d'une entente conclue entre le CRMCC et l'*American Medical Association*, les médecins peuvent convertir les crédits de MDC obtenus au titre du programme du Collège royal en crédits de catégorie 1 de l'AMA PRA. L'information sur ce processus figure, en anglais, dans le site [www.ama-assn.org/education/agreement-royal-college-physicians-surgeons-canada](http://www.ama-assn.org/education/agreement-royal-college-physicians-surgeons-canada)

### Crédits européens de formation médicale continue

La participation en direct à des activités éducatives tenues au Canada reconnues par le CRMCC comme des activités d'apprentissage collectif agréées (section 1) rend les participants admissibles à des crédits européens de formation continue (ECMEC<sup>®</sup>) attribués par l'Union européenne des médecins spécialistes (UEMS).

### Membres du Collège des médecins de famille du Canada

Les membres du CMFC peuvent réclamer jusqu'à 50 crédits certifiés par cycle pour leur participation à des activités approuvées au titre des crédits de la section 1 du programme de MDC du CRMCC. Le maximum ne s'applique pas aux membres affiliés du CMFC.

## Centre d'affaires

Des ordinateurs sont mis à votre disposition en tout temps près du bureau du concierge, dans le hall principal. Pour obtenir des services supplémentaires, prenez contact avec le centre d'affaires TDI du Sheraton, au 416-363-8786.

## Certificat de présence

Tous les congressistes qui assistent au congrès pourront obtenir un certificat de présence. Vous recevrez un courriel à cet effet après le congrès.

Note : Les commanditaires des symposiums agréés ne fournissent pas de certificats de participation distincts pour leurs séances. Les crédits attribués aux participants d'un symposium agréé font partie du certificat de participation général attribué pour le 96<sup>e</sup> congrès annuel de la SCP.

## Cyberbulletin du congrès

Consultez votre boîte de réception! Les congressistes inscrits reçoivent le cyberbulletin quotidien du congrès, qui présente les séances et les activités de la journée.

## Contrôle du matériel du congrès

Il est strictement interdit de prendre des photos, de filmer des vidéos ou d'enregistrer des présentations d'affiches, des affiches scientifiques, des séances ou des présentations sans l'autorisation





The CPS takes photographs during meetings and events for organizational use, including print, electronic or other media, and the CPS website. Certain portions of the conference are videotaped. By participating in the annual conference, you permit the CPS to use your image and name for such purposes. To protect the privacy of minors, full-face views are never used; only side/back views of children unless parent permission is granted.

### Dietary Restrictions

Delegates must indicate their dietary restrictions when registering online to receive a special meal ticket for functions where food is available. Personal dietary requirements cannot be met without this meal ticket. Just show it to your server to obtain a personalized meal.

The CPS works closely with hotel staff to provide safe and delicious meals for all conference participants. However, we cannot guarantee that menu items are free of trace amounts of allergens or other ingredients.

### Electronic Handouts/Presentations

Handouts or presentations approved by speakers are available electronically through the conference app on the day of their presentation.

### Evaluation Forms

Evaluations help us to plan future conferences. Faculty evaluation forms can be completed on the conference app following each session. The annual conference evaluation form is posted online and you'll find an e-mail containing a link to this form in your in-box following the conference. **Evaluation takes 10 minutes and submitting the conference evaluation form makes you eligible to win a complimentary registration to next year's conference in Vancouver.**

### Hotel Family Care

There are no child minding facilities during the conference. Please check with the Sheraton concierge for family care services.

### Lost and Found

All lost and found articles are catalogued and stored at the Sheraton Centre Toronto Hotel for 30 days from the close of the conference. After that period, all articles are disposed of at the sole discretion of the hotel. Any inquiries regarding lost and found items should be directed to 416-361-1000.

#### Key Telephone Numbers

First Aid (House Phone): **Dial 0**

Lost & Found (House Phone): **Dial 0**

### Meeting Attire

Dress for the Annual Conference is business casual. Have a light jacket or sweater with you at all times, as meeting room temperatures can vary.

### Messages

A message board will be available in Vide Foyer (Lower Concourse) for posting messages for other delegates.

préalable écrite de la SCP. Quiconque contrevient à cette politique risque de se faire confisquer sa cocarde et d'être escorté à l'extérieur du congrès. De plus, aucun sondage non approuvé par la SCP ne peut être distribué au congrès.

La SCP prend des photos pendant ses congrès et événements afin de les publier sur papier, par voie électronique, dans d'autres médias et dans son site Web. Certaines parties du congrès sont filmées sur vidéo. En participant au congrès annuel, vous autorisez la SCP à utiliser votre image et votre nom à cet effet. Pour protéger la vie privée des personnes mineures, leur visage entier n'est pas affiché. On les voit seulement de profil ou de dos, à moins que les parents n'aient donné leur autorisation.

### Restrictions alimentaires

Les congressistes doivent préciser leurs restrictions alimentaires lorsqu'ils s'inscrivent en ligne afin de recevoir un billet spécial qu'ils utiliseront lors des activités au cours desquelles des aliments sont servis. Il sera impossible de respecter vos restrictions alimentaires si vous n'avez pas ce billet. Vous devez montrer votre billet aux serveurs pour obtenir des repas personnalisés.

La SCP collabore étroitement avec le personnel de l'hôtel pour servir des repas à la fois sécuritaires et délicieux à tous les congressistes. Nous ne pouvons toutefois pas garantir que les aliments au menu ne contiendront aucune trace d'allergènes ou d'autres ingrédients à éviter.

### Documents et présentations électroniques

Les documents et les présentations approuvés par les conférenciers sont offerts dans l'appli du congrès le jour de leur présentation.

### Formulaires d'évaluation

Les évaluations nous aident à planifier les futurs congrès. Il est possible de les remplir après chaque séance, dans l'application du congrès. Le formulaire d'évaluation du congrès annuel est affiché en ligne. Vous trouverez un courriel pour y accéder dans votre boîte de réception après le congrès. **Il faut dix minutes pour remplir et soumettre le formulaire d'évaluation du congrès et vous rendre admissible au tirage d'une inscription gratuite au congrès de l'an prochain à Vancouver.**

### Services de garde

Il n'y a pas de services de garde pendant le congrès. Pour obtenir des services de gardiennage, téléphonez au concierge de l'hôtel Sheraton.

### Objets perdus

Tous les objets perdus sont classés et entreposés à l'hôtel Sheraton Toronto Centre pendant une période de 30 jours après la fin du congrès. L'hôtel s'en départira par la suite, à son gré. Si vous avez perdu quelque chose, informez-vous au 416-361-1000.

#### Numéros de poste à retenir

Premiers soins (téléphone de l'hôtel) : **0**

Objets perdus (téléphone de l'hôtel) : **0**

### Tenue vestimentaire

La tenue d'affaires décontractée est préconisée pour le congrès. Envisagez d'avoir un veston ou un chandail léger avec vous en tout temps, car la température fluctue dans les salles.

### Message

Un babillard sera installé au foyer Vide (niveau inférieur) pour afficher des messages à l'intention des autres congressistes.



## Mother's Lounge

The CPS Annual Conference supports nursing mothers by providing a safe, secure and private Mother's Lounge for nursing mothers. Located in Spruce South (Mezzanine Level), the Mother's Lounge is equipped with a comfortable chair, table and a small refrigerator. Running water is conveniently located in the womens restroom adjacent to the room. Nursing mothers will need to supply their own breast pump. For privacy, users are asked to place the "Do Not Disturb" sign located in the room outside the door prior to room use. Users will remove the sign when room use is complete. Individuals using the room are expected to respect the office environment.

## Name Badge

When you arrive at the CPS Annual Conference, registration is located in Vide Foyer (Lower Concourse) of the Sheraton Centre Toronto Hotel. If you pre-registered for the conference, you will simply need to provide proof of your identity to pick up your badge and materials. **Attendees will not be allowed to pick up other attendees badges and materials.**

If you did not pre-register, you can register on-site. The acceptable forms of payment are credit cards (MasterCard and Visa).

**Express check-in:** To take advantage of the Express check-in, you must be pre-registered with a registration confirmation, which contains a bar code. Proceed to the **Express counters** with a copy of your registration confirmation. Scanners will be available for the barcodes.

In addition to being a means of identification to colleagues, you are required to wear your name badge for admission to conference sessions and events. Room monitors will check name badges on admission to the session or event.

## QR Codes

Your badge contains a QR (or Quick Response) code to be used to scan your attendance to sessions. Each time you enter into a session, you will need to have your badge/QR code scanned. Following the conference, you will receive an email indicating the sessions you scanned into. This information can be used to complete your Certificate of Attendance.

Exhibitors will also be able to scan and capture your contact information for follow-up sales leads. Providing your QR code is strictly voluntary and only captures your name, organization and email address.

## Quiet Contemplation Room

This room will be available for those who need time for reflection, meditation or prayer. All conference participants and guests are welcome here, irrespective of beliefs. Located in Spruce North on the Mezzanine Level. Running water is conveniently located in the restrooms nearby.

## Sessions

Sessions are seated on a first-come, first-served basis. Be sure to prioritize your sessions and arrive early to guarantee your seat. Please know every session is set to fire code capacity. Once all seats are full, conference staff are required to close the session, and no additional attendees may enter until a seat becomes available. Turning away attendees at a popular session is the least-desired task of conference staff. We often hear, "But this session is the entire reason

## Salon d'allaitement

Le congrès annuel de la SCP fournit aux mères qui allaitent un lieu calme, privé et sécuritaire pour allaiter. Situé dans la salle Spruce South (niveau mezzanine), le salon d'allaitement comprend un fauteuil confortable, une table et un petit réfrigérateur. Il y a de l'eau courante dans la toilette adjacente. Les mères qui allaitent doivent fournir leur tire-lait. Pour ne pas être dérangées, les utilisatrices sont invitées à accrocher le signe « Ne pas déranger » sur la porte, puis à le retirer lorsqu'elles ont terminé. Elles sont également appelées à ne pas modifier l'environnement du bureau.

## Cocardes

À votre arrivée au congrès annuel de la SCP, l'inscription est située au foyer Vide (niveau inférieur) de l'hôtel Sheraton Centre Toronto. Si vous vous êtes prévalu de la préinscription, vous n'aurez qu'à fournir une preuve d'identité pour obtenir votre cocarde et votre documentation. **Il est interdit de prendre la cocarde et la documentation pour quelqu'un d'autre.**

Si vous ne vous êtes pas préinscrit, vous pouvez vous inscrire sur place. Les paiements par carte de crédit sont autorisés (MasterCard et Visa).

**Inscription expresse :** Pour profiter de l'inscription expresse, vous devez être préinscrit et posséder un numéro d'inscription, qui contient un code-barres. Passez à l'un des **comptoir express** en vous assurant d'avoir en main une copie de votre confirmation d'inscription. Vous pourrez passer le code-barres dans un numériseur.

En plus de vous identifier auprès de vos collègues, votre cocarde vous permettra d'être admis aux séances et événements du congrès. Des surveillants de salle vérifieront les cocardes à l'entrée des séances et des événements.

## Codes QR

Un code QR figurera sur votre cocarde afin d'être numérisé pour confirmer votre participation aux séances. Chaque fois que vous participerez à une séance, vous devrez faire numériser votre code. Après le congrès, vous recevrez un courriel précisant les séances auxquelles votre code QR a été numérisé. Vous pourrez utiliser l'information pour remplir votre certificat de présence.

Les exposants pourront également numériser et saisir vos coordonnées pour assurer le suivi de possibilités de vente. Vous fournissez votre code QR sur une base strictement volontaire : celui-ci ne révélera que votre nom, votre organisation et votre courriel.

## Salle de contemplation

La salle Spruce North, au niveau mezzanine, sera mise à la disposition des personnes qui ont besoin de temps pour réfléchir, méditer ou prier, quelles que soient leurs croyances. Il y a de l'eau courante dans les toilettes adjacentes.

## Participation aux séances

Les places sont attribuées au fil et à mesure des arrivées. Priorisez vos séances et arrivez tôt pour vous assurer d'avoir une place. La salle attribuée à chaque séance est installée pour respecter le code de sécurité incendie. Lorsque toutes les places sont occupées, le personnel de la SCP est tenu de clore la séance, et personne d'autre ne peut y entrer à moins qu'une place se libère. Refuser des participants à une séance est la tâche que redoute le plus le personnel de la SCP. On entend souvent : « Mais cette séance est la seule raison pour laquelle je suis venu au congrès! » Si c'est le cas, planifiez en conséquence et arrivez tôt à la salle. Nous ne ferons aucune exception! Pour



why I came to the conference!" If that is the case, please plan accordingly and arrive early. No exceptions will be made! This is also why conference staff cannot allow you to stand in the back of the room, or to use a chair next to you to hold your bags. Make sure to store your belongings under your seat because all seats will fill up. We also encourage you to have a secondary session lined up in the event that your first choice is full.

### Scent-Free Request

Not everyone is comfortable near cologne or perfume. Please refrain from wearing scented products.

### Special Needs

The CPS tries to ensure that all educational and social events are fully accessible. If you have any special needs or requests, contact the CPS Education Department before the conference at 613-526-9397 ext. 264, or, during the conference, bring them to the attention of registration desk staff located in Vide Foyer (Lower Concourse).

### Taxation

The Harmonized Sales Tax (HST) is 13% in Ontario.

### Tourism

Tourism Toronto provides information on various sites to visit and things to do while in Toronto. Check out their website at [www.seetorontonow.com](http://www.seetorontonow.com). The Sheraton Centre Toronto Hotel lobby has a display case of various brochures highlighting the many activities in Toronto and surrounding areas.

### Twitter

For up-to-the-minute news on conference events and programming, follow [@CanPaedSociety](https://twitter.com/CanPaedSociety) on Twitter. Use **#CPS96** in your own tweets.

### WIFI

Registered delegates can access WiFi in all public spaces and meeting rooms in Sheraton Centre Toronto Hotel. Just stop by Registration for instructions on how to access the WiFi.

## Management Office Hours/Heures de bureau de la direction

Hôtel Sheraton Centre Toronto Hotel	Wednesday, June 5 Le mercredi 5 juin	Thursday, June 6 Le jeudi 6 juin	Friday, June 7 Le vendredi 7 juin	Saturday, June 8 Le samedi 8 juin
Registration - Vide Foyer Inscription - Foyer Vide	1200-2000	0630-1700	0630-1700	0630-1200
Rendezvous CPS - Sheraton Hall Point de rencontre de la SCP, Hall du Sheraton		1000-1600	1000-1600	
CPS Conference Office - Meeting Planner Office Bureau du congrès de la SCP - Bureau des planificateurs du congrès	0800-1700	0800-1700	0800-1700	0800-1700
Media Room - Oak Room Salle de presse - Salle Oak		0900-1700	0900-1700	
Speaker Ready Room - VIP Room Salle de préparation des conférenciers - Salle VIP	1200-1900	0700-1900	0700-1900	0700-1500
Mother's Lounge - Spruce South Salon d'allaitement - Spruce South		0800-1700	0800-1700	0800-1700
Quiet Contemplation Room - Spruce North Salle de contemplation - Spruce North		0800-1700	0800-1700	0800-1700

la même raison, le personnel ne vous laissera pas rester debout à l'arrière de la salle ou utiliser une chaise près de vous pour y déposer vos sacs. Placez vos effets personnels sous votre chaise, car toutes les places seront occupées. Nous vous invitons également à prévoir une deuxième séance à laquelle assister au cas où votre premier choix ne serait pas accessible.

### Environnement sans odeur

Puisque l'eau de Cologne ou les parfums en incommodent certains, nous vous prions d'éviter les produits parfumés.

### Besoins particuliers

La SCP s'efforce de rendre toutes les activités de formation et activités sociales accessibles. Si vous avez des besoins particuliers ou des demandes spéciales, informez-en le service de formation de la SCP avant le congrès, au 613-526-9397, poste 264, ou le personnel de l'inscription au foyer Vide (niveau inférieur).

### Taxes

La taxe de vente harmonisée (TVH) est de 13 % en Ontario.

### Tourisme

L'Office du tourisme de Toronto fournit de l'information sur les divers lieux à visiter et les choses à faire pendant votre séjour à Toronto. Consultez le site Web [www.seetorontonow.com](http://www.seetorontonow.com). Dans le hall de l'hôtel Sheraton Centre Toronto, vous trouverez un présentoir de brochures et dépliants des nombreuses activités offertes à Toronto et dans les environs.

### Twitter

Pour avoir des nouvelles en direct des événements et des séances du congrès, suivez [@SocCanPed](https://twitter.com/SocCanPed) sur Twitter. Utilisez le mot-clic **#CPS96** dans vos propres gazouillis.

### Internet sans fil

Les congressistes inscrits ont accès à des services sans fil dans les lieux publics et les salles de conférence de l'hôtel Sheraton Centre Toronto. Passez à l'inscription de la SCP afin d'obtenir des directives pour y accéder.







**VANCOUVER**  
JUNE 4-6  
DU 4 AU 6 JUIN **2020**

## 97<sup>th</sup> Annual Conference

### 97<sup>e</sup> congrès annuel

### Call for Proposals and Abstracts!

The CPS 97<sup>th</sup> Annual Conference welcomes the submission of proposals (seminars and Section 3 simulation-based workshops) and scientific abstracts (platforms and posters).

Deadline for seminars and workshops: **September 15, 2019**

Deadline for posters: **November 1, 2019**

#### Format

- Seminars cover critically chosen, innovative subjects
- Simulation-based workshops approximate real-life situations, allowing participants to demonstrate their application of knowledge and clinical reasoning
- Posters are pictorial presentations of new paediatric research

The process for submitting a proposal electronically will be available in August 2019 at [www.cps.ca](http://www.cps.ca).

### Appel à propositions et à communications!

Nous acceptons les propositions de séminaires, d'ateliers de simulation de la section 3 et de communications scientifiques (plateformes et affiches) en vue du 97<sup>e</sup> congrès annuel de la SCP.

Date limite pour les séminaires et les ateliers : **le 15 septembre 2019**

Date limite pour les affiches : **le 1<sup>er</sup> novembre 2019**

#### Structure

- Séminaires sur des sujets novateurs et bien choisis
- Ateliers de simulation qui ressemblent à des situations réelles et permettent aux participants d'appliquer leurs connaissances et leur raisonnement clinique
- Séances d'affiches sous forme de représentations graphiques de nouvelles recherches en pédiatrie

Il sera possible de se soumettre au processus de soumission des projets par voie électronique dès le mois d'août 2019, à [www.cps.ca](http://www.cps.ca).



### Hyatt Regency Vancouver

Vancouver (British Columbia/Colombie-Britannique)

June 4-6, 2020/du 4 au 6 juin 2020





Test Your  
Knowledge

Vérifiez vos  
connaissances



With an annual subscription, you receive:

- Multiple choice questions on CPS statements and practice points
- A set of questions with each issue of *Paediatrics & Child Health*, published 8 times/year
- MOC Section 3 credits for each issue completed

L'abonnement annuel vous donne :

- des questions à choix multiples sur les documents de principes et les points de pratique de la SCP;
- une série de questions à chaque numéro de la revue *Paediatrics & Child Health*, publiée huit fois l'an;
- des crédits de MDC de la section 3 à chaque série effectuée.

VISIT RENDEZVOUS CPS  
FOR DETAILS.

PASSEZ AU POINT DE RENCONTRE  
DE LA SCP POUR EN SAVOIR PLUS.

Subscribe today and save!  
Abonnez-vous dès  
aujourd'hui et épargnez!

pedagogy.cps.ca

ONLINE EDUCATION FROM THE CPS

pédagogie.cps.ca

FORMATION EN LIGNE OFFERTE PAR LA SCP

# GSK vaccines offer protection for people of all ages.



As a healthcare professional, you know that vaccines can play an important role in disease prevention throughout a person's life. **How can we help?**

## Les vaccins de GSK offrent une protection pour les personnes de tous âges.

En tant que professionnel de la santé, vous savez que les vaccins peuvent jouer un rôle important dans la prévention des maladies tout au long de la vie d'une personne. **Comment pouvons-nous vous aider?**

**GSK.ca**



Trademarks are owned by or licensed to the GSK group of companies. ©2018 GSK group of companies or its licensor.  
Les marques de commerce sont détenues ou utilisées sous licence par le groupe de sociétés GSK.  
©2018 Groupe de sociétés GSK ou son concédant de licence.



02928  
09/18