

To The Dunstable Trio

A Shaynem Dank Dir Im Pupik

klezmer romps, dirges, and death wishes
for violin, bassoon, and tuba

David Jason Snow

1. A Shvarts Yor

("A Miserable Year [You Should Have...]")

David Jason Snow

$\text{♩} = 72$ *Veytig*

violin

bassoon

tuba

Violin: Treble clef, 3/4 time. Measures 1-5. Dynamics: p, f, p, f, p.

Bassoon: Bass clef, 3/4 time. Measures 1-5. Dynamics: p, f, p, f, p.

Tuba: Bass clef, 3/4 time. Measures 1-5. Dynamics: p, f, p, f, p.

6

Violin: Treble clef, 3/4 time. Measures 6-10. Dynamics: sfz, p, f, p. Includes a glissando in measure 7.

Bassoon: Bass clef, 3/4 time. Measures 6-10. Dynamics: ff, p, f, p.

Tuba: Bass clef, 3/4 time. Measures 6-10. Dynamics: ff, p, f, p.

11

Violin: Treble clef, 3/4 time. Measures 11-15. Dynamics: f, p, ff.

Bassoon: Bass clef, 3/4 time. Measures 11-15. Dynamics: f, p, ff.

Tuba: Bass clef, 3/4 time. Measures 11-15. Dynamics: f, p, ff.

2. A Brokh Tzu Dayn Leb'n

("Your Life Should Be A Disaster")

♩ = 64 *Schleppend*

pizz

mp

mf

mp

6

mp

sfz

arco

mf

mp

mp

sfz

11

gliss

mp

mp

mp

mp

16

pizz

mp

mf

mp

sfz

21

arco

mf

mp

mf

pizz

mf

$\text{♩} = 72$ *schneller*

26

arco

mf

sfz

31 *pizz* *nach und nach schneller-----* *arco* *sfz* *mf*

36 *gliss* *pizz* *arco* *pizz* *arco* *sfz*

41 ♩ = 99 *schneller-----* ♩ = 116 *pizz*

46

$\text{♩} = 144$

arco

51

56

3. Zolst Ligen In Dred

("Drop Dead")

♩ = 68 *Zaftige*

10

13 $\text{♩} = 132$ *schneller*

16

19

22

24

26

28

30

32

34

36

36

ff *mp* *pizz* *mp*

39

39

arco *ff* *pizz* *f* *mp* *arco* *ff* *ff* *ff*

42

42

mp *ff* *ff* *p* *ff* *mp*

45

mf

mf

mf

47

49

pizz *arco* *pizz* *arco*

51

53

55

4. A Khalerye

("A Plague On You")

♩ = 72 *Veytig*

sul pont

7

14

normale

attacca

5. Sie Haut Gevain A Courva In De Momma's Bouch

("She Was a Whore in her Mother's Stomach")

$\text{♩} = 80$ *Kvetchend*

6. Gai Kakhen Afeynam

("Go Shit In the Ocean")

$\text{♩} = 120$ *Gehend*

10

13

16

19

22

♩ = 144 *Schneller*

pizz

mp

mp

mp

25

29

33

arco

pizz

36

39

$\text{♩} = 152$ *schneller*

arco

$\text{♩} = 164$ *schneller*

42

45 *tr*  *fp* *f*

48 *tr* *fp* *f*

51 $\text{♩} = 164$ *schneller*-----

ff *p* *ff* *p* *ff* *p*

♩ = 184 *Hurtig*

54

58

62

Composer David Jason Snow (b. 1954) received his professional musical training at the Eastman School of Music (1972-1976) where he studied with Joseph Schwantner, Warren Benson, and Samuel Adler, and at the Yale School of Music (1976-1978) where he was a student of Jacob Druckman. While at Eastman, he was awarded the Bernard and Rose Sernoffsky Prize in composition (1974), the McCurdy Prize (1975), and the Howard Hanson Prize (1976), and at Yale he received the Frances E. Osborne Kellogg Prize (1978). Other honors include BMI Student Composer Awards (1977, 1979), Annapolis Fine Arts Foundation Composition Prizes (1981, 1983, 1984, 1985), an ASCAP Foundation Grant (1981), a National Association of Composers/USA Composition Prize (1981), a National Federation of Music Clubs Composition Prize (1981), National Endowment for the Arts Composer Fellowships (1982, 1985), a Meet the Composer Grant (1983), and Maryland State Arts Council Grants (1992, 1997). Snow has been awarded artist residencies at Yaddo (1981, 2000) and Millay Arts (2004), and commissions from the College Band Directors National Association Commission (1982) and the Renee B. Fisher Foundation (1997).

Among the organizations that have presented Snow's work in concert are the Ensemble Intercontemporain (Centre Georges Pompidou, Paris), the New Juilliard Ensemble (Museum of Modern Art, New York), the American Brass Quintet (John F. Kennedy Center, Washington, DC), the Yale Contemporary Ensemble (Sprague Hall, New Haven), the Yale University Band (Woolsey Hall, New Haven), the Harvard Wind Ensemble (Sanders Theater, Cambridge), and the Banda Municipal de Bilbao (Euskalduna Palace, Bilbao).

Scores and parts to compositions by David Jason Snow are available for download in PDF format from the Internet Archive at no cost under a Creative Commons Attribution-NonCommercial-NoDerivs 3.0 Unported license. See the Creative Commons License Deed on the following page for restrictions on use of these materials.

David Jason Snow and heirs to his estate retain copyright (as modified by the Creative Commons license) and exclusive performing rights to his works. Distribution of performance royalties is managed by Broadcast Music, Inc. (BMI), and public performances, broadcasts, and streaming of any of these works must be promptly reported to BMI (<https://www.bmi.com>).

rev. July 21, 2022

Creative Commons License Deed

Attribution-NonCommercial-NoDerivs 3.0 Unported (CC BY-NC-ND 3.0)

This is a human-readable summary of (and not a substitute for) the license.

You are free to:

Share — copy and redistribute the material in any medium or format

The licensor cannot revoke these freedoms as long as you follow the license terms.

Under the following terms:

Attribution — You must give appropriate credit, provide a link to the license, and indicate if changes were made. You may do so in any reasonable manner, but not in any way that suggests the licensor endorses you or your use.

NonCommercial — You may not use the material for commercial purposes.

NoDerivatives — If you remix, transform, or build upon the material, you may not distribute the modified material.

No additional restrictions — You may not apply legal terms or technological measures that legally restrict others from doing anything the license permits.

Notices:

You do not have to comply with the license for elements of the material in the public domain or where your use is permitted by an applicable exception or limitation.

No warranties are given. The license may not give you all of the permissions necessary for your intended use. For example, other rights such as publicity, privacy, or moral rights may limit how you use the material.

Violin

A Shaynem Dank Dir Im Pupik

David Jason Snow

1. A Shvarts Yor

("A Miserable Year [You Should Have...]")

$\text{♩} = 72$ *Veytig*

2. A Brokh Tzu Dayn Leb'n

("Your Life Should Be A Disaster")

$\text{♩} = 64$ *Schleppend*

pizz

mp

6

sfz *arco* *mf*

11

gliss *mf*

16

pizz *mp*

21

arco *mf* *J = 72 schneller* *pizz* *mp*

26

arco *mf*

31 *pizz* *nach und nach schneller*.....
arco
sfz *mf*

36 *gliss* *pizz* *arco* *pizz* *arco*

41 $\text{♩} = 99$ *schneller*..... $\text{♩} = 116$
pizz

46 $\text{♩} = 144$
arco

51

56

3. Zolst Ligen In Drerd

("Drop Dead")

$\text{♩} = 68$ *Zaftige*

4 $\text{♩} = 112$ *schneller*

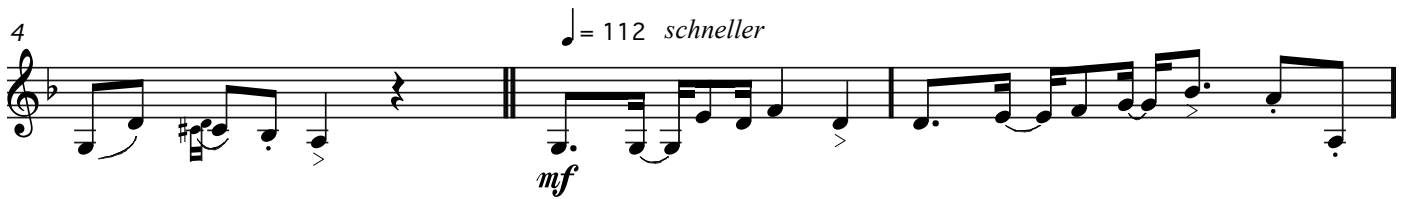

7

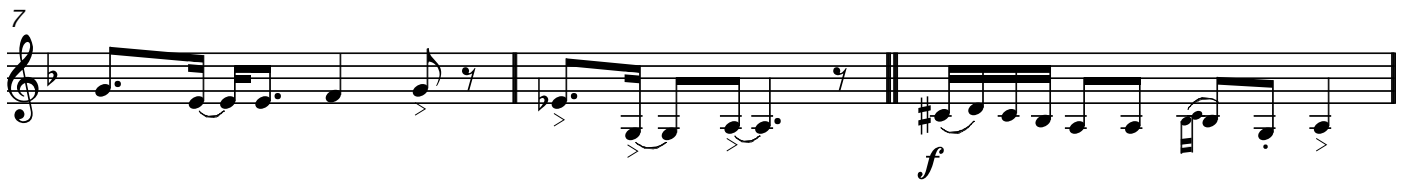

10

13 $\text{♩} = 132$ *schneller*

16

19

22

24

mp

26

28

30

32

mp

34

fp

36 *ff* *pizz*

39 *ff* *arco* *pizz* *ff* *arco*

42 *mp* *ff* *tuba*

45 *mf*

48 *pizz* *arco* *pizz* *arco*

51 *p*

54 *ff*

4. A Khalerye

("A Plague On You")

$\text{♩} = 72$ *Veytig*

sul pont

5. Sie Haut Gevain A Courva In De Momma's Bouch

("She Was a Whore in her Mother's Stomach")

$\text{♩} = 80$ *Kvetchend*

6. Gai Kakhen Afeynam

("Go Shit In the Ocean")

$\text{♩} = 120$ *Gehend*

f

4

7

10

13

16

fp *f*

19

22

$\text{♩} = 144$ *Schneller*

pizz
mp

25

29

33

36

39

42

45

48

51 $\text{♩} = 164$ *schneller*.....

ff *p*

54 $\text{♩} = 184$ *Hurtig*

f

57

fp *ff*

62

fff

A Shaynem Dank Dir Im Pupik

David Jason Snow

1. A Shvarts Yor

("A Miserable Year [You Should Have...]")

$\text{♩} = 72$ *Veytig*

6

11

16

2. A Brokh Tzu Dayn Lebn

("Your Life Should Be A Disaster")

$\text{♩} = 64$ *Schleppend*

6

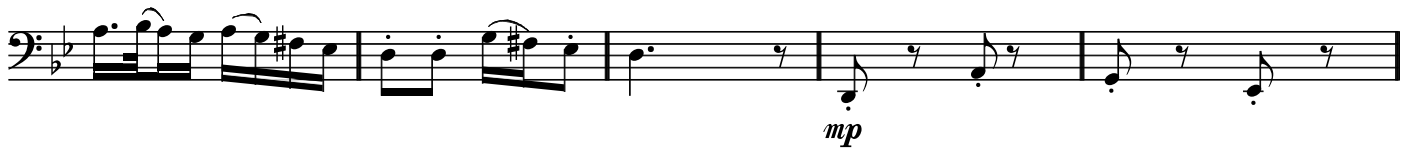

11

16

21

$\text{♩} = 72$ *schneller*

26

31

nach und nach schneller-----

36

41

$\text{♩} = 99$

schneller-----

$\text{♩} = 116$

46

$\text{♩} = 144$

51

56

mp

ff

3. Zolst Ligen In Dred

("Drop Dead")

♩ = 68 *Zaftige*

4

7

10

13

16

19

tuba

22

25

mf

27

29

mp

33

mf

35

mf

37

f *mp* *f*

40

mp *ff*

42

mp *ff*

44

p *mf*

46

p *mf*

48

p *mf*

51

p

54

ff

4. A Khalerye

("A Plague On You")

$\text{♩} = 72$ *Veytig*

5. Sie Haut Gevain A Courva In De Momma's Bouch

("She Was a Whore in her Mother's Stomach")

$\text{♩} = 80$ *Kvetchend*

6. Gai Kakhen Afeynam

("Go Shit In the Ocean")

$\text{♩} = 120$ *Gehend*

4

7

10

13

16

19

22

$\text{♩} = 144$ *Schneller*

25

29

33

36

39

$\text{♩} = 152$ *schneller*-----

42

$\text{♩} = 164$ *schneller*

45

48

51

$\text{♩} = 164$ *schneller*-----

ff

p

54

$\text{♩} = 184$ *Hurtig*

f

58

fp

ff

62

mp

fff

Tuba

A Shaynem Dank Dir Im Pupik

David Jason Snow

1. A Shvarts Yor

("A Miserable Year [You Should Have...]")

$\text{♩} = 72$ *Veytig*

6

11

16

2. A Brokh Tzu Dayn Lebn

("Your Life Should Be A Disaster")

$\text{♩} = 64$ *Schleppend*

6

11

16

21

26

31

36

41

$\text{♩} = 99$ *schneller* $\text{♩} = 114$

46

$\text{♩} = 144$

51

56

3. Zolst Ligen In Dred

("Drop Dead")

$\text{♩} = 68$ *Zaftige*

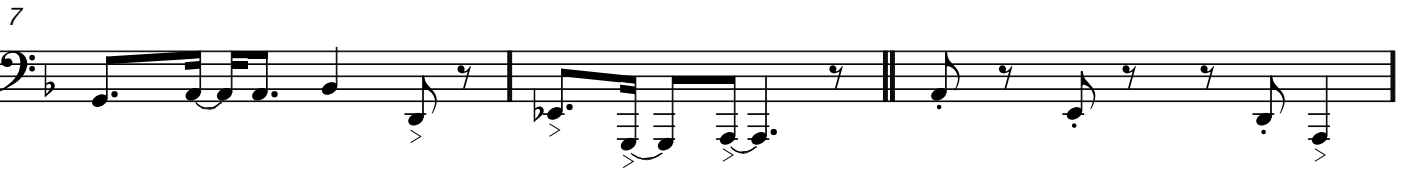

26

30

34

38

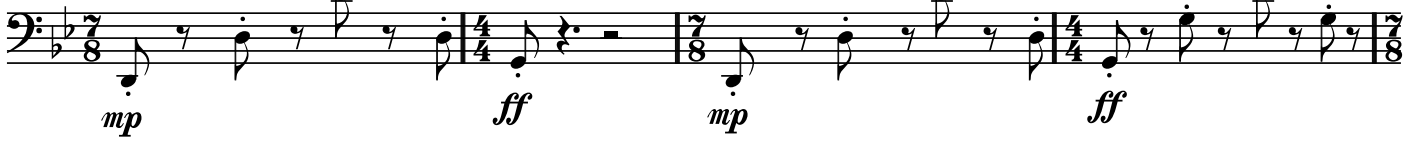

42

45

48

51

54

4. A Khalerye

("A Plague On You")

$\text{♩} = 72$ *Veytig*

5. Sie Haut Gevain A Courva In De Momma's Bouch

("She Was a Whore in her Mother's Stomach")

$\text{♩} = 80$ *Kvetchend*

6. Gai Kakhen Afeynam

("Go Shit In the Ocean")

$\text{♩} = 120$ *Gehend*

f

4

7

10

13

16

f

19

$\text{♩} = 144$ *Schneller*

22

mp

25

29

33

36

$\text{♩} = 152$ *schneller*
39

$\text{♩} = 164$ *schneller*
42

45

48

$\text{♩} = 164$ *schneller*
51

$\text{♩} = 184$ *Hurtig*
54

58

62