

A Baker's Tale

Or:

The Parable of the Croissants

a suite in four movements for string orchestra

A Baker's Tale

for string orchestra

David Jason Snow

I. Le Promenade du Pâtissier

Alla marcia $\text{♩} = 112$

(The Baker's March)

Violin 1: *f* (first measure), *mp* (second measure), *f* (third measure)

Violin 2: *f* (first measure), *mp* (second measure), *f* (third measure)

Viola: *f* (first measure), *mp* (second measure), *f* (third measure)

Cello: *f* (first measure), *mp* (second measure), *f* (third measure)

Double bass: *f* (first measure), *mp* (second measure), *f* (third measure)

4

Violin 1: *mp* (first measure), *mf* (second measure), *mp* (third measure)

Violin 2: *mp* (first measure), *mf* (second measure), *mp* (third measure)

Viola: *mp* (first measure), *mf* (second measure), *mp* (third measure)

Cello: *mp* (first measure), *mf* (second measure), *mp* (third measure)

Double bass: *mp* (first measure), *mf* (second measure), *mp* (third measure)

7

10

13

16

19

22

25

28

31

34

37

40

43

46

49

52

55

58

61

64

67

70

73

76

79

82

85

88

91

94

97

100

II. Méditations à la Croissance Spirituel

♩ = 60 *rubato e espressivo*

4

Solo vln. 1

Violin 1

Solo vln. 2

Violin 2

Solo viola

Viola

Solo cello

Cello

Bass

7

10

Solo vln. 1

Violin 1

Solo vln. 2

Violin 2

Solo viola

Viola

Solo cello

Cello

Bass

Violin 1 and Violin 2: Melodic line with triplets and a trill in measure 19. Measure 20 and 21 feature a sustained *fp* chord.

Solo vln. 1 and Violin 1: Melodic line with triplets and a trill in measure 19. Measure 20 and 21 feature a sustained *fp* chord.

Solo vln. 2 and Violin 2: Sustained *fp* chord in measures 20 and 21.

Solo viola and Viola: Melodic line with triplets in measure 19. Measures 20 and 21 feature *fp* chords with glissandos.

Solo cello and Cello: Melodic line with triplets in measure 19. Measures 20 and 21 feature a sustained *fp* chord.

Bass: Sustained *fp* chord in measures 20 and 21.

molto rall.

$\text{♩} = 60$

attacca

22

Solo vln. 1

mp

Violin 1

mp

pizz

Solo vln. 2

mp

pizz

Violin 2

mp

pizz

Solo viola

fp

fp

Viola

fp

fp

Solo cello

pizz

pp

Cello

pizz

pp

Bass

pizz

pp

24

$\text{♩} = 108$

The musical score is for a string ensemble and includes the following parts:

- Solo vln. 1**: Treble clef, 3/4 time, *mf*. Melodic line with slurs and accents.
- Violin 1**: Treble clef, 3/4 time, *mf*. *arco*. Mirrors the Solo vln. 1 part.
- Solo vln. 2**: Treble clef, 3/4 time, *p*. *arco*. Rhythmic accompaniment.
- Violin 2**: Treble clef, 3/4 time, *p*. *arco*. Rhythmic accompaniment.
- Solo viola**: Alto clef, 3/4 time, *mp*. Rhythmic accompaniment.
- Viola**: Alto clef, 3/4 time, *mp*. Rhythmic accompaniment.
- Solo cello**: Bass clef, 3/4 time, *mp*. *pizz*. Rhythmic accompaniment.
- Cello**: Bass clef, 3/4 time, *mp*. *pizz*. Rhythmic accompaniment.
- Bass**: Bass clef, 3/4 time. Rests throughout the section.

Solo vln. 1

Violin 1

Solo vln. 2

Violin 2

Solo viola

Viola

Solo cello

Cello

Bass

36

- Solo vln. 1**: Treble clef, melodic line with a flat (b) and a fermata. *mf* dynamic.
- Violin 1**: Treble clef, melodic line with a flat (b) and a fermata. *mf* dynamic.
- Solo vln. 2**: Treble clef, rests in measures 36-37, then a triplet of eighth notes in measure 38. *mf* dynamic.
- Violin 2**: Treble clef, rests in measures 36-37, then a melodic line in measure 38. *arco* and *mf* dynamic.
- Solo viola**: Bass clef, rhythmic accompaniment of eighth notes. *mf* dynamic.
- Viola**: Bass clef, rhythmic accompaniment of eighth notes. *pizz* and *mf* dynamic.
- Solo cello**: Bass clef, melodic line with *gliss.* markings and a fermata. *pizz* and *sfz* dynamic.
- Cello**: Bass clef, melodic line with *gliss.* markings and a fermata. *pizz* and *sfz* dynamic.
- Bass**: Bass clef, rests in measures 36-37, then a melodic line in measure 38. *arco* and *sfz* dynamic.

Solo vln. 1: *sfz* *mf*

Violin 1: *sfz*

Solo vln. 2: *sfz* *mf*

Violin 2: *sfz*

Solo viola: *sfz* *mf* *arco*

Viola: *sfz*

Solo cello: *mf* *sfz* *sf* *arco*

Cello: *sfz*

Bass: *pizz* *sfz*

45

Solo vln. 1

Violin 1

Solo vln. 2

Violin 2

Solo viola

Viola

Solo cello

Cello

Bass

48

rit. ♩. = 60

51

arco
mf

Solo vln. 1

Violin 1

arco
mf

Solo vln. 2

Violin 2

arco
mf

Solo viola

Viola

mf

Solo cello

arco
mf

Cello

arco
mf

Bass

arco
mf

54

rit.

♩ = 90

61

rit. *a tempo* (♩ = 90)

64

Solo vln. 1

Violin 1

Solo vln. 2

Violin 2

Solo viola

Viola

Solo cello

Cello

Bass

68

$\text{♩} = \text{♩}$

rit-----

$\text{♩} = 60$

Solo vln. 1

Violin 1

Solo vln. 2

Violin 2

Solo viola

Viola

Solo cello

Cello

Bass

mf

mp

mp

mf

mf

mf

mp

mp

mp

Solo vln. 1

Violin 1

Solo vln. 2

Violin 2

Solo viola

Viola

Solo cello

Cello

Bass

76

rall. -----

83

Solo vln. 1

Violin 1

Solo vln. 2

Violin 2

Solo viola

Viola

Solo cello

Cello

Bass

91

Solo vln. 1

Violin 1

Solo vln. 2

Violin 2

Solo viola

Viola

Solo cello

Cello

Bass

III. Hymne au Village Céleste (Hymn to the celestial village)

Cantabile $\text{♩} = 128$

6

12

17

22

27

32

37

42

47

52

57

62

rit. -----

67

a tempo

72

77

82 poco stringendo

rit. ----- a tempo

87

92

rit. *a tempo*

97

102

rall.-----

IV. Dénouement

108

Energico $\text{♩} = 80$

mf sf sf sf

mp sf mf sf

mp sf sf sf

mp sf sf sf

mp sf sf sf

crescendo sf sf sf sf

crescendo sf sf sf sf

crescendo sf sf sf sf

crescendo sf sf sf sf

crescendo sf sf sf sf

121

124

127 $\text{♩} = \text{♩}$

131

135

138

Composer David Jason Snow (b. 1954) received his professional musical training at the Eastman School of Music (1972-1976) where he studied with Joseph Schwantner, Warren Benson, and Samuel Adler, and at the Yale School of Music (1976-1978) where he was a student of Jacob Druckman. While at Eastman, he was awarded the Bernard and Rose Sernoffsky Prize in composition (1974), the McCurdy Prize (1975), and the Howard Hanson Prize (1976), and at Yale he received the Frances E. Osborne Kellogg Prize (1978). Other honors include BMI Student Composer Awards (1977, 1979), Annapolis Fine Arts Foundation Composition Prizes (1981, 1983, 1984, 1985), an ASCAP Foundation Grant (1981), a National Association of Composers/USA Composition Prize (1981), a National Federation of Music Clubs Composition Prize (1981), National Endowment for the Arts Composer Fellowships (1982, 1985), a Meet the Composer Grant (1983), and Maryland State Arts Council Grants (1992, 1997). Snow has been awarded artist residencies at Yaddo (1981, 2000) and Millay Arts (2004), and commissions from the College Band Directors National Association Commission (1982) and the Renee B. Fisher Foundation (1997).

Among the organizations that have presented Snow's work in concert are the Ensemble Intercontemporain (Centre Georges Pompidou, Paris), the New Juilliard Ensemble (Museum of Modern Art, New York), the American Brass Quintet (John F. Kennedy Center, Washington, DC), the Yale Contemporary Ensemble (Sprague Hall, New Haven), the Yale University Band (Woolsey Hall, New Haven), the Harvard Wind Ensemble (Sanders Theater, Cambridge), and the Banda Municipal de Bilbao (Euskalduna Palace, Bilbao).

Scores and parts to compositions by David Jason Snow are available for download in PDF format from the Internet Archive at no cost under a Creative Commons Attribution-NonCommercial-NoDerivs 3.0 Unported license. See the Creative Commons License Deed on the following page for restrictions on use of these materials.

David Jason Snow and heirs to his estate retain copyright (as modified by the Creative Commons license) and exclusive performing rights to his works. Distribution of performance royalties is managed by Broadcast Music, Inc. (BMI), and public performances, broadcasts, and streaming of any of these works must be promptly reported to BMI (<https://www.bmi.com>).

rev. July 21, 2022

Creative Commons License Deed

Attribution-NonCommercial-NoDerivs 3.0 Unported (CC BY-NC-ND 3.0)

This is a human-readable summary of (and not a substitute for) the license.

You are free to:

Share — copy and redistribute the material in any medium or format

The licensor cannot revoke these freedoms as long as you follow the license terms.

Under the following terms:

Attribution — You must give appropriate credit, provide a link to the license, and indicate if changes were made. You may do so in any reasonable manner, but not in any way that suggests the licensor endorses you or your use.

NonCommercial — You may not use the material for commercial purposes.

NoDerivatives — If you remix, transform, or build upon the material, you may not distribute the modified material.

No additional restrictions — You may not apply legal terms or technological measures that legally restrict others from doing anything the license permits.

Notices:

You do not have to comply with the license for elements of the material in the public domain or where your use is permitted by an applicable exception or limitation.

No warranties are given. The license may not give you all of the permissions necessary for your intended use. For example, other rights such as publicity, privacy, or moral rights may limit how you use the material.

33

37

41

45

49

53

57

60

64

68

72

76

80

84

88

92

97

101

2. Méditations à la Croissance Spirituel

$\text{♩} = 60$ *rubato e espressivo*

Solo violin 1

Violin 1

mp *mf* *ten* *fp*

4

fp

7

f *fp*

10

fp *fp* *fp* *fp*

13

fp fp

3

Viola solo

16

Violin 1 solo

f f

19

tr

tr

3 3

molto rall.

22

mp mp

pizz

♩ = 60

attacca

24 ♩ = 108

27

30

33

36

39

42

45

48

52

rit.-----

Violin I

arco

mf

56

$\text{♩} = 90$

f

f

60

$\text{♩} = \text{♩}$ *rit.*-----

a tempo ($\text{♩} = 90$)

mf

f

f

64

3

3

3

3

68

$\text{♩} = \text{♩}$ *rit.* -----

$\text{♩} = 60$

72

76

rall. -----

80

$\text{♩} = 108$

83

86

89

92

III. Hymne à Village Céleste

Cantabile ♩ = 128

Cello

mf *mf*

7

mp

15

2

mf

24

32

mp *mf*

40

48

f

56

64

rit. *a tempo*

71

78

poco stringendo

rit.

86

a tempo

94

rit. *a tempo*

102

rall.

IV. Dénouement

108 Energico $\text{♩} = 80$

114

118

122

126

130

134

138

141

A Baker's Tale

1. Le Promenade du Pâtissier

Alla marcia $\text{♩} = 112$

(non divisi)

5

9

13

17

21

25

29

33

37

41

45

49

53

57

61

65

69

73

77

81

85

89

93

97

101

II. Méditations à la Croissance Spirituel

♩ = 60 *rubato e espressivo*

Violin 1 solo

4

9

Violin 2

fp *fp* *fp* *fp* *fp* *fp* *fp*

15

Violin 2

Viola solo *f*

19

fp *molto rall.* ♩ = 60 *pizz*

24

♩ = 108

arco

p

27

f

30

Solo violin 2

33

38

41

45

rit. $\text{♩} = \text{♩}$

pizz

sfzp sfzp f mf

49

$\text{♩} = 60$

arco

mp mf

arco

mp mf

55

rit.

$\text{♩} = 90$

f

3

3

61

$\text{♩} = \text{♩}$

rit.

a tempo ($\text{♩} = 90$)

mf

3

3

3

66

$\text{♩} = \text{♩}$ *rit.* $\text{♩} = 60$

71

77

rall. $\text{♩} = 108$

82

86

90

III. Hymne au Village Céleste

Cantabile $\text{♩} = 128$

Cello

mf *mf*

8

mp

15

4

mp

25

4

mp

35

mf

41

2

49

2

f

57

64

70

76

84

90

96

102

IV. Dénouement

108 Energico $\text{♩} = 80$

113

117

121

125

129

134

139

A Baker's Tale

1. Le Promenade du Pâtissier

Alla marcia $\text{♩} = 112$

(non divisi)

5

9

14

23

27

32

37

41

47

51

55

59

63

67

71

mp

75

80

mf

85

f

90

mf

96

mp sf sf mf f

101

mf pizz

II. Méditations à la Croissance Spirituel

$\text{♩} = 60$ *rubato e espressivo*

Violin 1 solo

4

8

11

15

Viola solo

mp *mf*

Viola soli

17

pp *f*

20

molto rall. ♩ = 60

attacca

gliss gliss gliss gliss gliss gliss

fp fp fp fp fp p

fp fp fp fp fp p

24

♩ = 108

mp

mp

28

mp ————— f *mf* *mp ————— f*

mp ————— f *mp ————— f*

32

mf *mp*

mp

36

pizz
mf

pizz
mf

40

arco
mf

sfz

arco
mf

sfz

mf

44

f

f

48

$\text{♩} = \text{♩}$ *rit.* $\text{♩} = 60$

espressivo
mf

pizz
mp

53

rit......

$\text{♩} = 90$

mf

f

mf

f

59

$\text{♩} = \text{♩}$

rit......

a tempo ($\text{♩} = 90$)

mf

f

f

65

$\text{♩} = \text{♩}$

rit......

mf

mf

70

$\text{♩} = 60$

f

f

76

rall. -----

80

pizz

85

arco

89

III. Hymne au Village Céleste

Cantabile $\text{♩} = 128$

Cello

11

mf *mp* *mp*

20

27

mf

35

43

53

f *f*

61

mf *rit.* -----

68

mp *a tempo*

75

f *poco stringendo* *rit.* -----

86

mp 2

94

rit. ----- *a tempo*

102

rall. ----- 2 4

IV. Dénouement

Energico $\text{♩} = 80$

108

Violin 1

p *mp* *sf*

115

sf *sf* *sf* *sf* *sf*

120

sf *crescendo* *poco* *a* *poco*

125

f *mp*

130

mf

135

f *mp* *f*

140

mf *f* *ff* *f*

A Baker's Tale

1. Le Promenade du Pâtissier

Alla marcia ♩ = 112

(non divisi)

5

10

15

20

25

31

77

82

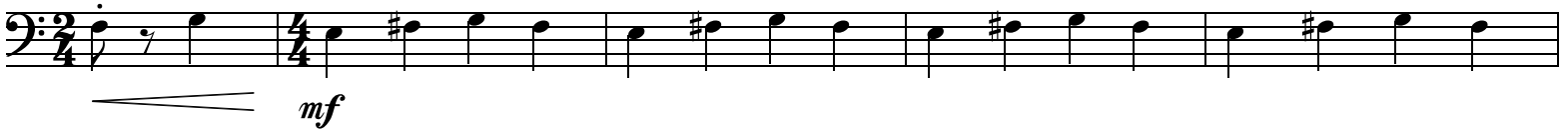

87

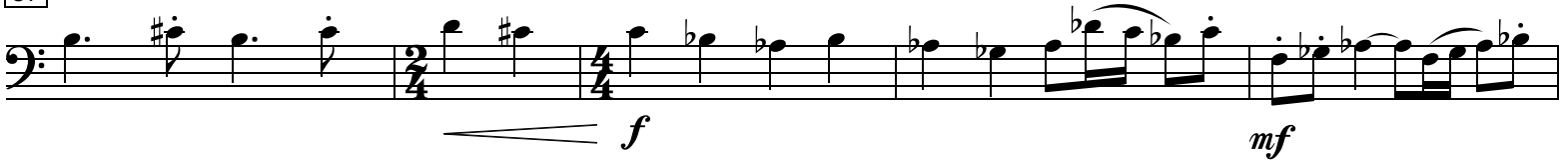

92

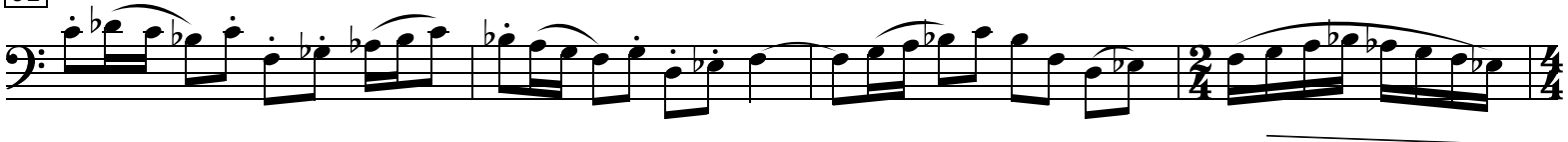

96

101

II. Méditations à la Croissance Spirituel

$\text{♩} = 60$ *rubato e espressivo*

Violin 1 solo

4

8

11

15

pp *f*

19

molto rall. *pizz* *attacca*

fp *pp*

24

$\text{♩} = 108$
(pizz)

mp

29

arco

mp *f* *mp* *f*

33

gliss

mp *sfz*

38

pizz

mf *sfz* *mf*

solo arco

42

soli

mp

45

pizz

f *mf*

48

$\text{♩} = \text{♩}$ rit. $\text{♩} = 60$

mp

52

arco

mf

rit.

57

$\text{♩} = 90$

pizz

f *mf*

solo arco

a tempo (♩ = 90)

63

soli
arco

63
f

67

68

68
mf

soli

♩ = 60

mp

71

72

72

f

75

76

76
mp

rall.

79

80

solo

80
mf

84

85

soli

85
f

88

89

89

pizz

ff

92

III. Hymne à Village Céleste

Cantabile $\text{♩} = 128$

7

13

18

23

28

33

38

43

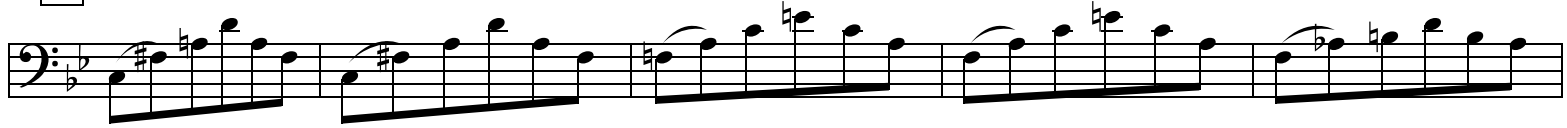

48

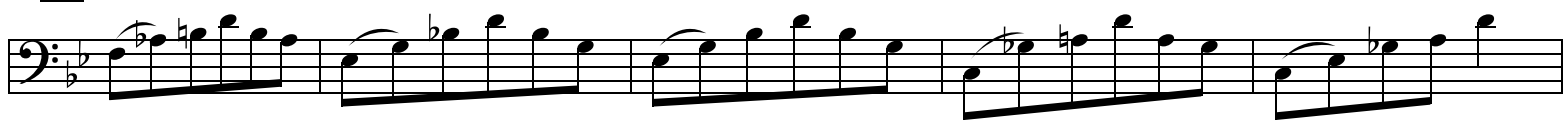

53

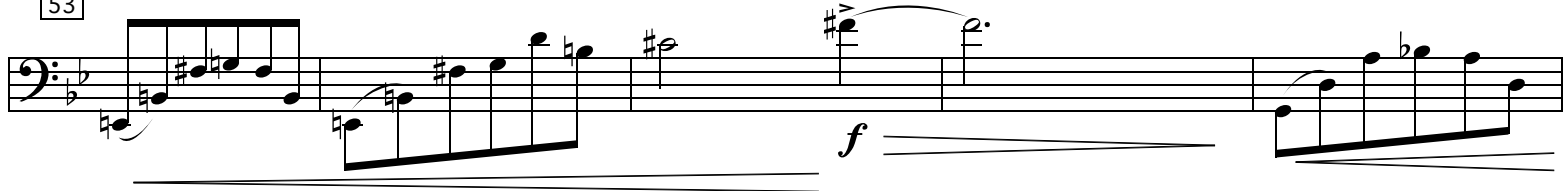

58

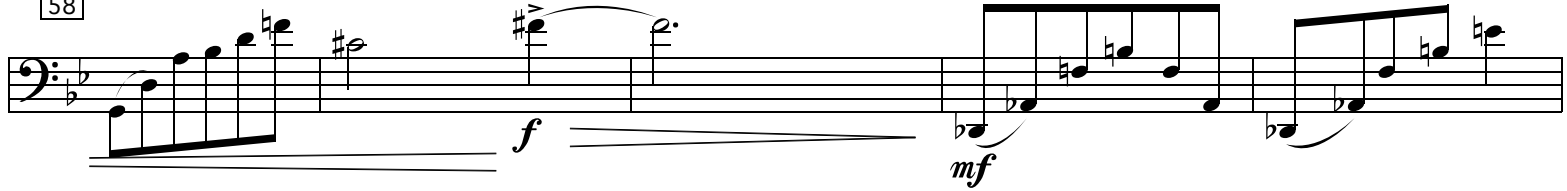

63

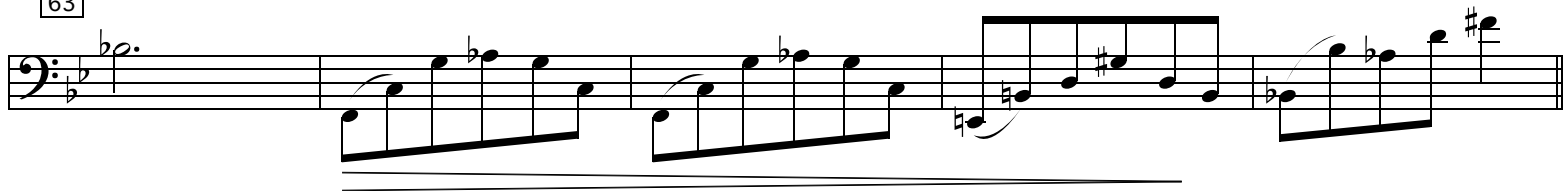

68

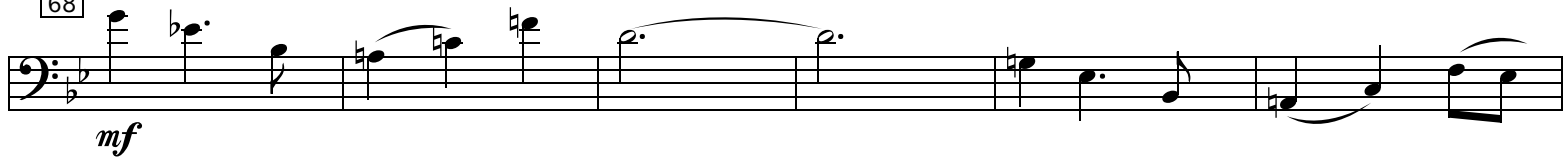

74

80

86

91

96

102

IV. Dénouement

Energico $\text{♩} = 80$

108

114

118

122

126

130

134

139

A Baker's Tale

1. Le Promenade du Pâtissier

Alla marcia ♩ = 112

5

10

15

20

25

30

35

40

45

50

55

60

66

74

79

84

89

94

99

II. Méditations à la Croissance Spirituel

$\text{♩} = 60$ *rubato e espressivo*

Violin solo

4

8

11

15

Viola solo

19

molto rall. $\text{♩} = 60$
pizz *attacca*
pp

24

$\text{♩} = 108$
mp ————— *f*

31

mp *f* *pizz* *mp*

36

sfz *arco* *pizz* *sfz*

41

mf

47

f *mf* *mp* *pizz* *rit.* *♩ = 60*

52

mf *arco* *rit.*

57

f *mf* *rit.* *solo* *♩ = 90*

62

f *a tempo (♩ = 90)* *soli* *arco*

67

mp *rit.* *♩ = 60*

72

76

$\text{♩} = 108$

80

84

88

III. Hymne au Village Céleste

Cantabile $\text{♩} = 128$

Cello

71 *poco stringendo* *rit.*

mp *f*

86 *a tempo*

4

mp

98 *rit.* *a tempo* *rall.*

2

IV. Dénouement

Energico $\text{♩} = 80$

108 Violin 1

p

114

mp sf sf sf sf sf

119

sf sf
crescendo..... poco..... a..... poco.....

124

f mp

129

mf

134

f mp

139

f mf ff