

Hasana Tanz

for 5-string electric violin and orchestra

David Snow

♩ = 124 Ritmico

The score is divided into two systems. The first system includes piccolo, flute 1,2, oboe, eng. horn, clar. 1,2, bass clar, bsn 1,2, contrabsn, horn 1,2, horn 3,4, tpt 1,2, trmb 1,2, bass trb, tuba, solo vln, violin 1, violin 2, viola, cello, and contrabass. The second system includes perc 1, perc 2, and timpani. The score features various musical notations such as dynamics (f, p, mf), articulation (accents, slurs), and performance instructions (arco, pizz, sul D). The key signature is one sharp (F#) and the time signature is 4/4. The score is divided into measures, with some measures containing rests and others containing active musical notation.

piccolo

flute 1,2

oboe

eng. horn

clar. 1, 2

bass clar

bsn 1, 2

contrabsn

horn 1,2

horn 3,4

tpt 1,2

trmb 1,2

bass trb

tuba

solo vln

violin 1

violin 2

viola

cello

contrabass

perc 1

perc 2

timpani

piccolo
 flute 1,2
 oboe
 eng. horn
 clar. 1, 2
 bass clar
 bsn 1, 2
 contrabsn
 horn 1,2
 horn 3,4
 tpt 1,2
 trmb 1,2
 bass trb
 tuba
 solo vln
 violin 1
 violin 2
 viola
 cello
 contrabass
 perc 1
 perc 2
 timpani

piccolo

flute 1,2

oboe

eng. horn

clar. 1, 2

bass clar

bsn 1, 2

contrabsn

horn 1,2

horn 3,4

tpt 1,2

trmb 1,2

bass trb

tuba

solo vln

violin 1

violin 2

viola

cello

contrabass

perc 1

perc 2

timpani

mp

mf

sf

p

f

gliss

xyl.

b.d.

1.

2.

3.

4.

5.

6.

7.

8.

9.

10.

11.

12.

13.

14.

15.

16.

17.

18.

19.

20.

21.

22.

23.

24.

25.

26.

27.

28.

29.

30.

31.

32.

33.

34.

35.

36.

37.

38.

39.

40.

41.

42.

43.

44.

45.

46.

47.

48.

49.

50.

51.

52.

53.

54.

55.

56.

57.

58.

59.

60.

This musical score page, numbered 17, is arranged in a standard orchestral layout. It features the following parts and their contributions:

piccolo

flute 1,2

oboe

eng. horn

clar. 1, 2

bass clar

bsn 1, 2

contrabsn

horn 1,2

horn 3,4

tpt 1,2

trmb 1,2

bass trb

tuba

solo vln

violin 1

violin 2

viola

cello

contrabass

perc 1

perc 2

timpani

The musical score for page 21 is arranged in a standard orchestral format. It includes parts for piccolo, flute 1 and 2, oboe, English horn, clarinet 1 and 2, bass clarinet, bassoon 1 and 2, contrabassoon, horn 1 and 2, horn 3 and 4, trumpet 1 and 2, trombone 1 and 2, bass trombone, tuba, solo violin, violin 1 and 2, viola, cello, contrabass, and percussion 1 and 2, plus timpani. The score is in 2/4 time and features various dynamics such as *mf*, *sf*, *f*, *mp*, *p*, and *sfz*. It also includes performance instructions like *arco*, *pizz*, *gliss*, and *1.*. The woodwinds and strings have complex rhythmic patterns, while the brass section provides a strong harmonic foundation. The percussion parts are relatively sparse, focusing on rhythmic support.

This page of a musical score contains the following parts and their key features:

- flute 1,2:** Rests throughout the entire page.
- horn 3,4:** Rests throughout the entire page.
- solo vln:** Plays a complex melodic line throughout the page with dynamics ranging from *mp* to *sf*.
- perc 1:** Rests throughout the entire page.
- perc 2:** Rests throughout the entire page.

piccolo

flute 1,2

oboe

eng. horn

clar. 1, 2

bass clar

bsn 1, 2

contrabasn

horn 1,2

horn 3,4

tpt 1,2

trmb 1,2

bass trb

tuba

solo vln

violin 1

violin 2

viola

cello

contrabass

perc 1

perc 2

timpani

sf

mp

f

fp

pizz

f

mp

f

fp

1.

3

Musical score for page 41, featuring woodwinds, brass, strings, and percussion. The score is divided into three systems. The first system includes piccolo, flute 1,2, oboe, eng. horn, clar. 1,2, bass clar, bsn 1,2, and contrabsn. The second system includes horn 1,2, horn 3,4, tpt 1,2, trmb 1,2, bass trb, and tuba. The third system includes solo vln, violin 1, violin 2, viola, cello, contrabass, perc 1, perc 2, and timpani. The score includes various musical notations such as dynamics (*mp*, *sf*, *f*, *fp*), articulation (*arco*), and performance instructions like *1.* and *3.*

piccolo *sf* *mp*

flute 1,2

oboe

eng. horn *sf* *mp*

clar. 1, 2

bass clar *mp*

bsn 1, 2

contrabsn

horn 1,2

horn 3,4

tpt 1,2

trmb 1,2 *f* *mp*

bass trb *fp* *mp*

tuba *fp*

solo vln *sf* *mp* sul C *mf*

violin 1 *mp*

violin 2 *f*

viola *f* *mp*

cello *f*

contrabass *mp*

perc 1

perc 2

timpani *fp* *f*

piccolo

flute 1,2

oboe

eng. horn

clar. 1, 2

bass clar

bsn 1, 2

contrabsn

horn 1,2

horn 3,4

tpt 1,2

trmb 1,2

bass trb

tuba

solo vln

violin 1

violin 2

viola

cello

contrabass

perc 1

perc 2

timpani

The musical score for page 53 is written in 3/4 time and includes a 'rit.' (ritardando) instruction. The instruments and their parts are as follows:

- perc 1:** Remains silent throughout the page.
- perc 2:** Remains silent throughout the page.

The musical score is arranged in systems. The first system includes piccolo, flute 1,2, oboe, eng. horn, clar. 1, 2, bass clar, bsn 1, 2, and contrabsn. The second system includes horn 1,2, horn 3,4, tpt 1,2, trmb 1,2, bass trb, and tuba. The third system includes solo vln, violin 1, violin 2, viola, cello, and contrabass. The fourth system includes perc 1, perc 2, and timpani. The solo violin part features a melodic line with dynamics *mp*, *sfz*, and *tr*. The string parts include *pizz* (pizzicato) markings and dynamics *p* and *mp*. The woodwind and brass parts are currently silent.

piccolo

flute 1,2

oboe

eng. horn

clar. 1, 2

bass clar

bsn 1, 2

contrabsn

horn 1,2

horn 3,4

tpt 1,2

trmb 1,2

bass trb

tuba

solo vln

violin 1

violin 2

viola

cello

contrabass

perc 1

perc 2

timpani

mf

sfz

mf

arco

mf

gliss

The musical score for page 68 is organized into three main systems. The first system includes piccolo, flute 1,2, oboe, eng. horn, clar. 1, 2, bass clar, bsn 1, 2, and contrabsn. The second system includes horn 1,2, horn 3,4, tpt 1,2, trmb 1,2, bass trb, and tuba. The third system includes solo vln, violin 1, violin 2, viola, cello, contrabass, perc 1, perc 2, and timpani. The clarinet part (clar. 1, 2) has a melodic line starting in the third measure with dynamics *mp* and *sfz*. The horn and trumpet parts (horn 1,2, horn 3,4, tpt 1,2) play a rhythmic pattern of eighth notes starting in the third measure with a *p* dynamic. The solo violin (solo vln) has a melodic line with dynamics *sf*. The violin 1 and 2 parts (violin 1, violin 2) play a rhythmic pattern of eighth notes starting in the third measure with a *mp* dynamic and a *pizz* marking. The viola part (viola) has a melodic line with dynamics *mp* and *sfz*. The cello and contrabass parts (cello, contrabass) play a rhythmic pattern of eighth notes starting in the third measure with a *mp* dynamic. The percussion parts (perc 1, perc 2, timpani) are mostly silent.

piccolo

flute 1,2

oboe

eng. horn

clar. 1, 2

bass clar

bsn 1, 2

contrabsn

horn 1,2

horn 3,4

tpt 1,2

trmb 1,2

bass trb

tuba

solo vln

violin 1

violin 2

viola

cello

contrabass

perc 1

perc 2

timpani

piccolo

flute 1,2

oboe

eng. horn

clar. 1, 2

bass clar

bsn 1, 2

contrabsn

horn 1,2

horn 3,4

tpt 1,2

trmb 1,2

bass trb

tuba

solo vln

violin 1

violin 2

viola

cello

contrabass

perc 1

perc 2

timpani

Detailed description of the musical score: This page contains a full orchestral score for measures 78-82. The instruments listed on the left are piccolo, flute 1,2, oboe, English horn, clarinet 1,2, bass clarinet, bassoon 1,2, contrabassoon, horn 1,2, horn 3,4, trumpet 1,2, trombone 1,2, bass trombone, tuba, solo violin, violin 1, violin 2, viola, cello, contrabass, percussion 1, percussion 2, and timpani. The score includes various musical notations such as dynamics (mp, sf, sfz, p), articulation (accents), and performance instructions like 'pizz' and 'arco'. The woodwinds and strings have active parts, while the brass and piccolo are mostly silent. The percussion section features a snare drum part with specific rhythmic patterns.

piccolo

flute 1,2

oboe

eng. horn

clar. 1, 2

bass clar

bsn 1, 2

contrabsn

horn 1,2

horn 3,4

tpt 1,2

trmb 1,2

bass trb

tuba

solo vln

violin 1

violin 2

viola

cello

contrabass

perc 1

perc 2

timpani

The musical score for page 83 is divided into several systems. The first system includes piccolo, flute 1,2, oboe, english horn, clarinet 1,2, bass clarinet, bassoon 1,2, and contrabassoon. The second system includes horn 1,2, horn 3,4, trumpet 1,2, trombone 1,2, bass trombone, and tuba. The third system includes solo violin, violin 1, violin 2, viola, cello, and contrabass. The fourth system includes percussion 1, percussion 2, and timpani. The score features various musical notations such as rests, notes, slurs, and dynamic markings like *mp*, *p*, and *pizz*. The piccolo and flute parts have a triplet of eighth notes marked *mp*. The horn 1,2 part has a first ending marked *mp*. The trombone and tuba parts have notes marked *p*. The solo violin part has notes marked *p*. The cello and contrabass parts have notes marked *p* and *pizz*. The timpani part has notes marked *mp*.

- piccolo**: Treble clef, playing eighth notes.
- flute 1,2**: Treble clef, playing eighth notes.
- oboe**: Treble clef, rests.
- eng. horn**: Treble clef, rests.
- clar. 1, 2**: Treble clef, rests.
- bass clar**: Bass clef, rests.
- bsn 1, 2**: Bass clef, playing eighth notes.
- contrabsn**: Bass clef, playing eighth notes.
- horn 1,2**: Treble clef, rests.
- horn 3,4**: Treble clef, rests.
- tpt 1,2**: Treble clef, rests.
- trmb 1,2**: Bass clef, playing eighth notes.
- bass trb**: Bass clef, playing eighth notes.
- tuba**: Bass clef, playing eighth notes.
- solo vln**: Treble clef, playing eighth notes.
- violin 1**: Treble clef, rests.
- violin 2**: Treble clef, playing chords.
- viola**: Alto clef, playing a melodic line.
- cello**: Bass clef, playing eighth notes.
- contrabass**: Bass clef, playing eighth notes.
- perc 1**: Treble clef, rests.
- perc 2**: Percussion symbol, rests.
- timpani**: Bass clef, playing eighth notes.

Dynamic markings include *mp* (mezzo-piano) and *sf* (sforzando). Performance directions include *pizz* (pizzicato) and first endings (*I.*).

piccolo

flute 1,2

oboe

eng. horn

clar. 1, 2

bass clar

bsn 1, 2

contrabsn

horn 1,2

horn 3,4

tpt 1,2

trmb 1,2

bass trb

tuba

solo vln

violin 1

violin 2

viola

cello

contrabass

perc 1

perc 2

timpani

piccolo

flute 1,2

oboe

eng. horn

clar. 1, 2

bass clar

bsn 1, 2

contrabsn

horn 1,2

horn 3,4

tpt 1,2

trmb 1,2

bass trb

tuba

solo vln

violin 1

violin 2

viola

cello

contrabass

perc 1

perc 2

timpani

The musical score for page 103 is arranged in a standard orchestral format. It includes parts for piccolo, flute 1,2, oboe, English horn, clarinet 1,2, bass clarinet, bassoon 1,2, contrabassoon, horn 1,2, horn 3,4, trumpet 1,2, trombone 1,2, bass trombone, tuba, solo violin, violin 1, violin 2, viola, cello, contrabass, percussion 1, percussion 2, and timpani. The score is written in 4/4 time and features a variety of dynamics and articulations. Key markings include *sf* (sforzando), *mf* (mezzo-forte), *crescendo*, *pizz* (pizzicato), *arco* (arco), and *gliss* (glissando). The woodwinds and strings play melodic lines, while the brass and percussion provide harmonic support and rhythmic patterns.

piccolo

flute 1,2

oboe

eng. horn

clar. 1, 2

bass clar

bsn 1, 2

contrabsn

horn 1,2

horn 3,4

tpt 1,2

trmb 1,2

bass trb

tuba

solo vln

violin 1

violin 2

viola

cello

contrabass

perc 1

perc 2

timpani

piccolo

flute 1,2

oboe

eng. horn

clar. 1, 2

bass clar

bsn 1, 2

contrabsn

horn 1,2

horn 3,4

tpt 1,2

trmb 1,2

bass trb

tuba

solo vln

violin 1

violin 2

viola

cello

contrabass

perc 1

perc 2

timpani

piccolo

flute 1,2

oboe

eng. horn

clar. 1, 2

bass clar

bsn 1, 2

contrabsn

horn 1,2

horn 3,4

tpt 1,2

trmb 1,2

bass trb

tuba

solo vln

violin 1

violin 2

viola

cello

contrabass

perc 1

perc 2

timpani

The musical score for page 118 is arranged in a standard orchestral layout. The woodwind section (piccolo, flutes, oboe, English horn, clarinets, bass clarinet, bassoons, and contrabassoon) and brass section (horns, trumpets, trombones, and tuba) are in the upper half. The string section (solo violin, violins, viola, cello, and contrabass) is in the lower half. Percussion parts (percussion 1, 2, and timpani) are at the bottom. The score includes dynamic markings such as *f*, *mf*, and *fz*, and performance instructions like *gliss*, *sul A*, and *sul D*. The solo violin part features complex rhythmic patterns and glissandos. The woodwinds and brass parts have various articulations and dynamics. The strings provide a steady accompaniment with some melodic lines in the violins.

piccolo

flute 1,2

oboe

eng. horn

clar. 1, 2

bass clar

bsn 1, 2

contrabsn

horn 1,2

horn 3,4

tpt 1,2

trmb 1,2

bass trb

tuba

solo vln

violin 1

violin 2

viola

cello

contrabass

perc 1

perc 2

timpani

f

fp

piccolo

flute 1,2

oboe

eng. horn

clar. 1, 2

bass clar

bsn 1, 2

contrabsn

horn 1,2

horn 3,4

tpt 1,2

trmb 1,2

bass trb

tuba

solo vln

violin 1

violin 2

viola

cello

contrabass

perc 1

perc 2

timpani

The musical score for page 133 is arranged in a standard orchestral format. It includes the following parts:

- piccolo**: Enters in the final measure with a first ending (1.) and a forte (*f*) dynamic.
- flute 1,2**: Enters in the third measure with a first ending (1.) and a forte (*f*) dynamic.
- oboe**: Enters in the final measure with a first ending (1.) and a forte (*f*) dynamic.
- eng. horn**: Plays a short melodic phrase in the first measure.
- clar. 1, 2**: Enters in the second measure with a first ending (1.) and a forte (*f*) dynamic.
- bass clar**: Remains silent throughout the page.
- bsn 1, 2**: Enters in the final measure with a first ending (1.) and a forte (*f*) dynamic.
- contrabsn**: Remains silent throughout the page.
- horn 1,2** and **horn 3,4**: Remain silent throughout the page.
- tpt 1,2**: Enters in the third measure with a forte (*f*) dynamic.
- trmb 1,2**, **bass trb**, and **tuba**: Remain silent throughout the page.
- solo vln**: Plays a complex melodic line with accents and slurs across all five measures.
- violin 1** and **violin 2**: Remain silent throughout the page.
- viola**: Enters in the fourth measure with a forte (*f*) dynamic and a *normale* marking.
- cello**: Enters in the second measure with a forte (*f*) dynamic and a *arco* marking.
- contrabass**: Enters in the final measure with a *pizz* (pizzicato) marking.
- perc 1**, **perc 2**, and **timpani**: Remain silent throughout the page.

piccolo

flute 1,2

oboe

eng. horn

clar. 1, 2

bass clar

bsn 1, 2

contrabsn

horn 1,2

horn 3,4

tpt 1,2

trmb 1,2

bass trb

tuba

solo vln

violin 1

violin 2

viola

cello

contrabass

perc 1

perc 2

timpani

ff

a2

f

pizz

f

piccolo

flute 1,2

oboe

eng. horn

clar. 1, 2

bass clar

bsn 1, 2

contrabsn

horn 1,2

horn 3,4

tpt 1,2

trmb 1,2

bass trb

tuba

solo vln

violin 1

violin 2

viola

cello

contrabass

perc 1

perc 2

timpani

f

piccolo

flute 1,2

oboe

eng. horn

clar. 1, 2

bass clar

bsn 1, 2

contrabsn

horn 1,2

horn 3,4

tpt 1,2

trmb 1,2

bass trb

tuba

solo vln

violin 1

violin 2

viola

cello

contrabass

perc 1

perc 2

timpani

musical score for page 152, featuring woodwinds, brass, strings, and percussion. The score is divided into three systems. The first system includes piccolo, flute 1,2, oboe, eng. horn, clar. 1, 2, bass clar, bsn 1, 2, and contrabsn. The second system includes horn 1,2, horn 3,4, tpt 1,2, trmb 1,2, bass trb, and tuba. The third system includes solo vln, violin 1, violin 2, viola, cello, contrabass, perc 1, perc 2, and timpani. The solo vln part features a melodic line with triplets and a 'sul C' section. The strings play a rhythmic accompaniment. The percussion parts are mostly rests.

piccolo
flute 1,2
oboe
eng. horn
clar. 1, 2
bass clar
bsn 1, 2
contrabsn

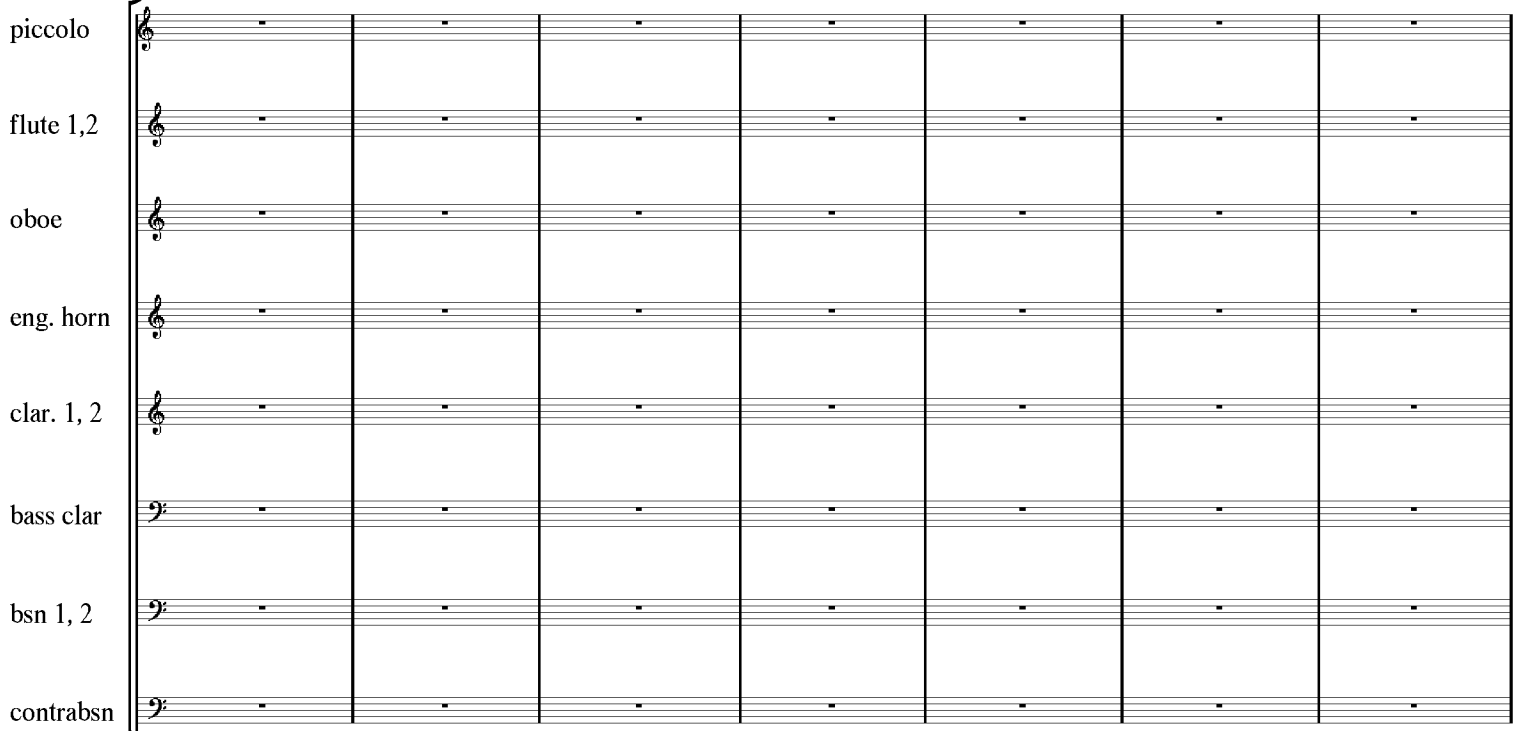

horn 1,2
horn 3,4
tpt 1,2
trmb 1,2
bass trb
tuba

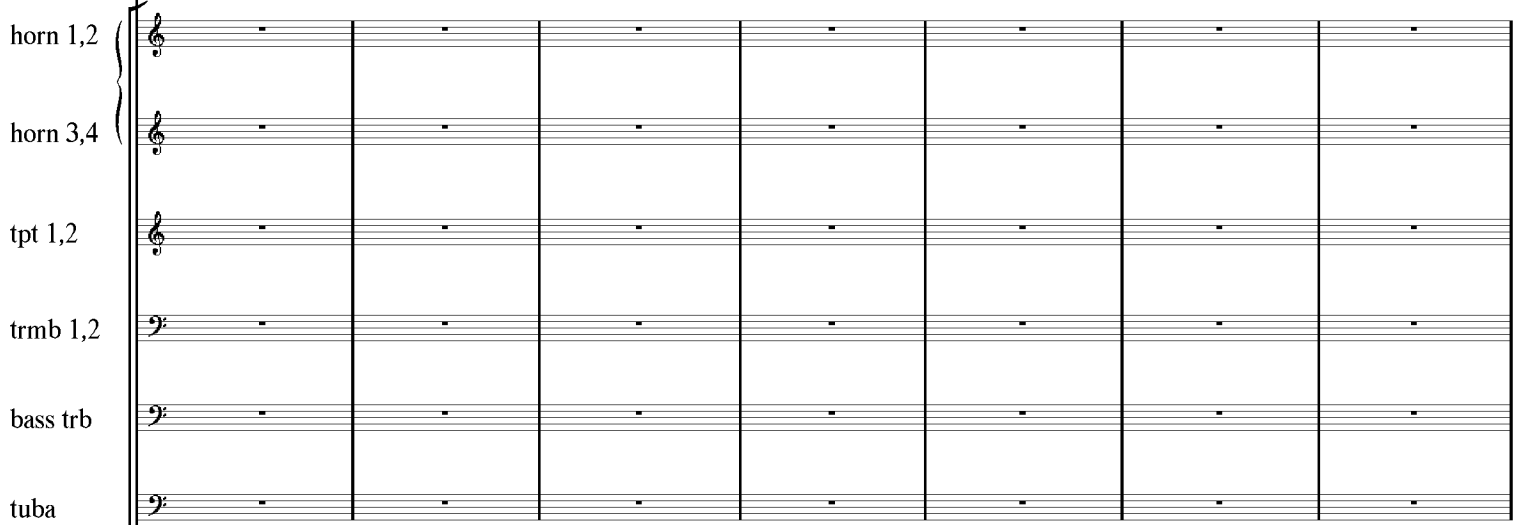

solo vln
violin 1
violin 2
viola
cello
contrabass
perc 1
perc 2
timpani

piccolo *mp*

flute 1,2 *mp* *1.*

oboe

eng. horn

clar. 1, 2 *mp*

bass clar *mp*

bsn 1, 2

contrabsn

horn 1,2

horn 3,4

tpt 1,2

trmb 1,2

bass trb *mp*

tuba *mp*

solo vln *pizz arco* *sfz mp* *3*

violin 1

violin 2

viola

cello

contrabass

perc 1

perc 2

timpani

piccolo

flute 1,2

oboe

eng. horn

clar. 1, 2

bass clar

bsn 1, 2

contrabsn

horn 1,2

horn 3,4

tpt 1,2

trmb 1,2

bass trb

tuba

solo vln

violin 1

violin 2

viola

cello

contrabass

perc 1

perc 2

timpani

f *gliss* *v* *ff* *pizz* *mf* *arco* *ff*

piccolo

flute 1,2

oboe

eng. horn

clar. 1, 2

bass clar

bsn 1, 2

contrabsn

horn 1,2

horn 3,4

tpt 1,2

trmb 1,2

bass trb

tuba

solo vln

violin 1

violin 2

viola

cello

contrabass

perc 1

perc 2

timpani

pizz

mf

arco

ff

mf

arco

ff

arco

f

arco

f

arco

f

piccolo

flute 1,2

oboe

eng. horn

clar. 1, 2

bass clar

bsn 1, 2

contrabsn

horn 1,2

horn 3,4

tpt 1,2

trmb 1,2

bass trb

tuba

solo vln

violin 1

violin 2

viola

cello

contrabass

perc 1

perc 2

timpani

piccolo

flute 1,2

oboe

eng. horn

clar. 1, 2

bass clar

bsn 1, 2

contrabsn

horn 1,2

horn 3,4

tpt 1,2

trmb 1,2

bass trb

tuba

solo vln

violin 1

violin 2

viola

cello

contrabass

perc 1

perc 2

timpani

mp

mf

f

pizz

arco

sul A

sul E

1.

3

piccolo

flute 1,2

oboe

eng. horn

clar. 1, 2

bass clar

bsn 1, 2

contrabsn

horn 1,2

horn 3,4

tpt 1,2

trmb 1,2

bass trb

tuba

solo vln

violin 1

violin 2

viola

cello

contrabass

perc 1

perc 2

timpani

piccolo

flute 1,2

oboe

eng. horn

clar. 1, 2

bass clar

bsn 1, 2

contrabsn

horn 1,2

horn 3,4

tpt 1,2

trmb 1,2

bass trb

tuba

solo vln

violin 1

violin 2

viola

cello

contrabass

perc 1

perc 2

timpani

- Woodwinds:** piccolo, flute 1,2, oboe, eng. horn, clar. 1, 2, bass clar, bsn 1, 2, contrabsn.
- Brass:** horn 1,2, horn 3,4, tpt 1,2, trmb 1,2, bass trb, tuba.
- Strings:** solo vln, violin 1, violin 2, viola, cello, contrabass.
- Percussion:** perc 1, perc 2, timpani.

222 Prestissimo ♩ = 168

piccolo

flute 1,2

oboe

eng. horn

clar. 1, 2

bass clar

bsn 1, 2

contrabsn

horn 1,2

horn 3,4

tpt 1,2

trmb 1,2

bass trb

tuba

solo vln

violin 1

violin 2

viola

cello

contrabass

perc 1

perc 2

timpani

piccolo

flute 1,2

oboe

eng. horn

clar. 1, 2

bass clar

bsn 1, 2

contrabsn

horn 1,2

horn 3,4

tpt 1,2

trmb 1,2

bass trb

tuba

solo vln

violin 1

violin 2

viola

cello

contrabass

perc 1

perc 2

timpani

p

mp

pp

mf

arco

1.

y

Composer David Jason Snow (b. 1954) received his professional musical training at the Eastman School of Music (1972-1976) where he studied with Joseph Schwantner, Warren Benson, and Samuel Adler, and at the Yale School of Music (1976-1978) where he was a student of Jacob Druckman. While at Eastman, he was awarded the Bernard and Rose Sernoffsky Prize in composition (1974), the McCurdy Prize (1975), and the Howard Hanson Prize (1976), and at Yale he received the Frances E. Osborne Kellogg Prize (1978). Other honors include BMI Student Composer Awards (1977, 1979), Annapolis Fine Arts Foundation Composition Prizes (1981, 1983, 1984, 1985), an ASCAP Foundation Grant (1981), a National Association of Composers/USA Composition Prize (1981), a National Federation of Music Clubs Composition Prize (1981), National Endowment for the Arts Composer Fellowships (1982, 1985), a Meet the Composer Grant (1983), and Maryland State Arts Council Grants (1992, 1997). Snow has been awarded artist residencies at Yaddo (1981, 2000) and Millay Arts (2004), and commissions from the College Band Directors National Association Commission (1982) and the Renee B. Fisher Foundation (1997).

Among the organizations that have presented Snow's work in concert are the Ensemble Intercontemporain (Centre Georges Pompidou, Paris), the New Juilliard Ensemble (Museum of Modern Art, New York), the American Brass Quintet (John F. Kennedy Center, Washington, DC), the Yale Contemporary Ensemble (Sprague Hall, New Haven), the Yale University Band (Woolsey Hall, New Haven), the Harvard Wind Ensemble (Sanders Theater, Cambridge), and the Banda Municipal de Bilbao (Euskalduna Palace, Bilbao).

Scores and parts to compositions by David Jason Snow are available for download in PDF format from the Internet Archive at no cost under a Creative Commons Attribution-NonCommercial-NoDerivs 3.0 Unported license. See the Creative Commons License Deed on the following page for restrictions on use of these materials.

David Jason Snow and heirs to his estate retain copyright (as modified by the Creative Commons license) and exclusive performing rights to his works. Distribution of performance royalties is managed by Broadcast Music, Inc. (BMI), and public performances, broadcasts, and streaming of any of these works must be promptly reported to BMI (<https://www.bmi.com>).

rev. July 21, 2022

Creative Commons License Deed

Attribution-NonCommercial-NoDerivs 3.0 Unported (CC BY-NC-ND 3.0)

This is a human-readable summary of (and not a substitute for) the license.

You are free to:

Share — copy and redistribute the material in any medium or format

The licensor cannot revoke these freedoms as long as you follow the license terms.

Under the following terms:

Attribution — You must give appropriate credit, provide a link to the license, and indicate if changes were made. You may do so in any reasonable manner, but not in any way that suggests the licensor endorses you or your use.

NonCommercial — You may not use the material for commercial purposes.

NoDerivatives — If you remix, transform, or build upon the material, you may not distribute the modified material.

No additional restrictions — You may not apply legal terms or technological measures that legally restrict others from doing anything the license permits.

Notices:

You do not have to comply with the license for elements of the material in the public domain or where your use is permitted by an applicable exception or limitation.

No warranties are given. The license may not give you all of the permissions necessary for your intended use. For example, other rights such as publicity, privacy, or moral rights may limit how you use the material.

Piccolo

Hasana Tanz

David Snow

♩ = 124 Ritmico

1

f

8

12

sf

16

sf

p

3

22

mf

3

3

30

mp

mf

2

35

3

3

3

47

sf --- *mp*

51

mf *rit.*

58

$\text{♩} = 112$ *cantabile*

8 8 8 4

86

mp 3

90

7 8

106

mf --- *f*

112

sfz *tr*

119

mf *f*

126

accel. poco a poco

f

138

$\bullet = 152$ **Presto**

ff

150

f

158

mp

170

f

182

f

198

6

mf

206

8

7

mf *f*

222

♩ = 168 Prestissimo

2

$\frac{3}{4}$

$\frac{2}{4}$

8

Flute 1 & 2

Hasana Tanz

David Snow

8

f *sf*

13

sf

19

mf *mf*

23

3 *3*

31

mp *2* *3*

38

3

44 *sf* *mp* 3

50 *mf* *mf* *rit.* 5

58 ♩ = 112 8 8

76 *sf* *sf*

80 *sf* *sf* *mp* 4 3

87

91 *mf* *sfz* *mf* 5 *tr*

99

sf

103

sf sf sf

107

mf f a2

111

tr sfz tr sfz 4

118

f

121

4 2/4 3/4 8

134 *accel. poco a poco*

f 3 2 3

141 $\text{♩} = 152$ Presto *f*

166 *mp*

172 *f*

191 *f*

198 *f*

214 *mf* *f*

222 $\text{♩} = 168$ Prestissimo *p*

Oboe 1 & 2

Hasana Tanz

David Snow

♩ = 124 Ritmico

46

56

66

90

96

100

104

108

f *sf* *sf* *a2*

112

sf *sf* 4

119

f *f* 3 4

125

2/4 3/4 6 *f* 3

134 *accel. poco a poco*

3 *f* 3 2 *f* *a2*

142 ♩ = 152 Presto

8 8

158

8 8

174

190

194

210

222

♩ = 168 Prestissimo

English horn

Hasana Tanz

David Snow

♩ = 124 Ritmico

p

6

fp

12

mf

18

p *sf* *sf*

27

sf *sf*

35

3 3 3

47

sf *mp*

51

mf *rit.*

58 $\text{♩} = 112$

8 8

74

8 8

90

mp

98

mf *sfz* *tr*

104

sfz *tr*

110

sf *sf* *sf* *sf*

121

f

133

accel. poco a poco

f

142 ♩ = 152 Presto

16 16 16 16

206

f

217

mf *f*

222 ♩ = 168 Prestissimo

2 3/4 2/4 8

B-flat clarinet 1 & 2

Hasana Tanz

David Snow

♩ = 124 Ritmico

4

12

16

22

27

p

fp

sf

sf

mf

mf

33 *mp* *sf*

37 *mp*

43

54 *mf* *mf* *rit.*

58 $\text{♩} = 112$ *mp* *sfz* *tr*

72 *mf*

76 *mp* *sfz* *tr*

80 *tr* 8 2 *sfz*

92 *mp* *tr* *sfz* *tr* *sfz*

96 *tr* *sfz* *mf*

100 *mf* *tr* *sfz*

104 *tr* *sfz* *mf*

108 *f* *a2* *tr* *sfz*

112 *(a2)* *tr* 6 *sfz*

120

mf *f* *f*

125

f *accel. poco a poco*

138

f *a2* ♩ = 152 *Presto*

158

mp

171

f

190

f

194

mp

198

f

217

mf

mf *f*

222 ♩ = 168 Prestissimo

p

225

p

B-flat bass clarinet

Hasana Tanz

David Snow

♩ = 124 Ritmico

6

14

22

30

41

46

p

mp

mf

f

3

4

3

2

3

3

51

51 *mp* *mf*

56

56 *rit.* ♩ = 112 20

78

78 *sf* *sf* *sf* *sf* 10

92

92 2 *mp*

98

98 4 *mf*

105

105 *mf* 7 7

108

108 *f*

112

112 7

121

f

2

8

2/4

3/4

134 *accel. poco a poco*

♩ = 152 **Presto**

4

4

8

8

2/4

158

8

4

mp

mp

2/4

172

mp

mp

8

8

2/4

190

8

8

8

7

f

2/4

222 ♩ = 168 **Prestissimo**

2

3/4

2/4

8

2/4

Bassoon 1 & 2

Hasana Tanz

David Snow

♩ = 124 Ritmico

p

7

p *p* *p*

10

p *mf* *p*

15

mf *p*

23

mf *f* *mf*

29

f *mf*

37

mp

47

54

58

♩ = 112

76

80

90

94

mp

98

101

mf

105

f

112

f

123

f

133 *accel. poco a poco*

f

142 ♩ = 152 Presto

f

158

f

174

f

190

190 *f*

191

192

193

194

194 *mp*

195

196

197

198

198 *8*

206

206 *8*

207 *2*

208 *f*

209

218

218

219 *mf*

220 *f*

221

$\bullet = 168$ Prestissimo

222

222 *p*

223

224

225 $\frac{3}{4}$

226 $\frac{2}{4}$

227 *4*

228

229

229 *mp*

230

231

232

Contrabassoon

Hasana Tanz

David Snow

♩ = 124 Ritmico

13

19

29

39

51

66

78

mp

90

mp

96

mf

104

106

f

114

f

124

f

129

accel. poco a poco

5 4 2/4 4

142 ♩ = 152 Presto

8 8

158

8 8

174

8 8

190

8 8

206

8 7 f

222 ♩ = 168 Prestissimo

2 3/4 - 2/4 9

F Horn 1 & 2

Hasana Tanz

David Snow

♩ = 124 Ritmico

5
fp

9

fp

14

19

2
p *mf*
3

26

mp
3
4

35

3
3
2

45

mp
3
6

57 *rit.* $\text{♩} = 112$

mf

8 4

70

p

4

78

mp

2

84

mp

5

92

mp

4

98

mf

4

106

f

4

113

5

f

121

2

126

4

fp

accel. poco a poco

2

4

2/4

138

4

8

150

f

158

8

8

174

8

8

190

f

198

mf

210

f

222

♩ = 168 Prestissimo

2 *3/4* *2/4* *8*

F Horn 3 & 4

Hasana Tanz

David Snow

♩ = 124 Ritmico

4/4 - 3/4 - 7/8 8 - 2/4 - 3/4 - 2/4

13

2/4 - 3/8 - 2/4 - 3/4 - 2/4 - 3/8 - 7/8

19

7/8 4 - 2/4 3 - 3/8 - 2/4 3 - 3/8 - 7/8

31

7/8 4 - 2/4 3 - 3/8 - 2/4 3 - 3/8 - 2/4

43

2/4 3 - 3/8 - 2/4 3 - 3/8 - 2/4 6

57 *rit.*

♩ = 112

mf - 3/4 8 - 4

70

78

86

94

102

110

120

126

accel. poco a poco

142

♩ = 152 **Presto**

154

166

190

198

222

♩ = 168 **Prestissimo**

B-flat trumpet 1 & 2

Hasana Tanz

David Snow

♩ = 124

4/4 - 3/4 - 7/8 8 - 2/4 - 3/4 - 2/4

13

2/4 - 3/8 - 2/4 - 3/4 - 2/4 - 3/8 - 7/8

19

7/8 4 - 2/4 3 - 3/8 mp - 2/4

27

2/4 3 - 3/8 - 7/8 4 - 2/4 3 - 3/8 - 2/4

39

2/4 3 - 3/8 - 2/4 3 - 3/8 - 2/4 3 - 3/8 - 2/4

51

rit.

♩ = 112

2/4 6 - mf - 3/4 8 - 8 - 8

74

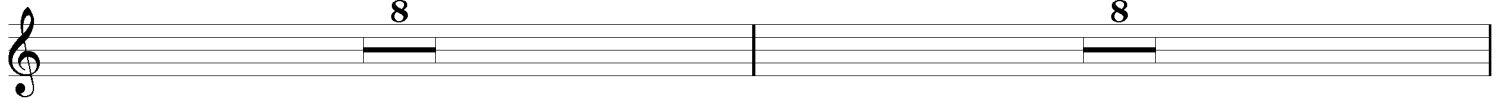

90

98

102

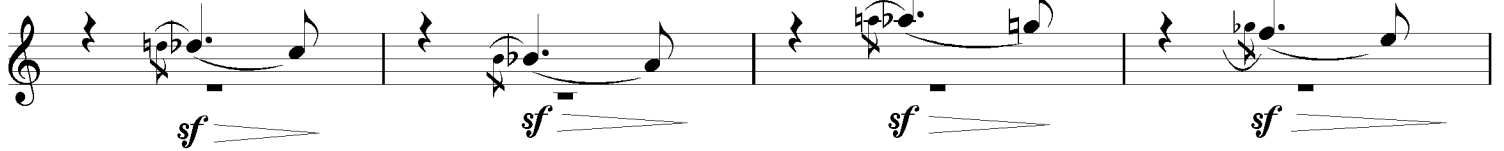

106

110

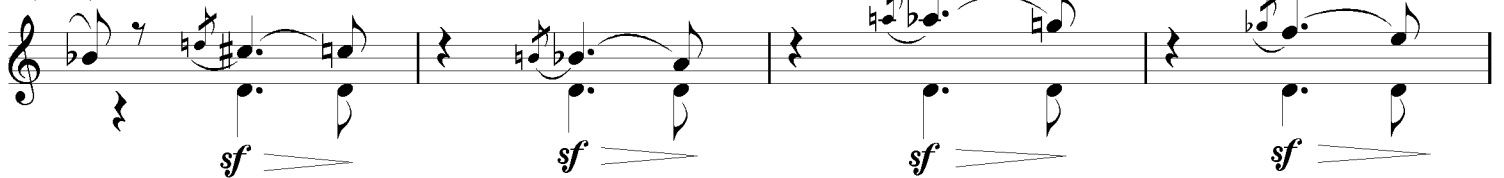

114

125

fltz.

134

accel. poco a poco

142

♩ = 152 **Presto**

154

166

190

206

222

♩ = 168 **Prestissimo**

Trombone 1 & 2

Hasana Tanz

David Snow

♩ = 124 Ritmico

8

13

19

p

23

f

29

39

49 *mp* *rit.* *mf*

58 $\text{♩} = 112$

82 *p*

90 *mp*

98 *mf* *gliss*

101 *mf*

105 *sf*

112

122

134 *accel. poco a poco* ♩ = 152 Presto

150

158

190

222 ♩ = 168 Prestissimo

Bass trombone

Hasana Tanz

David Snow

♩ = 124 Ritmico

8

13

19

4

f

27

4

35

fp

fp

41

fp

47

fp

mp

6

57 *rit.*

♩ = 112

74

86

94

102

107

114

125

accel. poco a poco

142 ♩ = 152 Presto

154

166

171

182

198

214

222 ♩ = 168 Prestissimo

Tuba

Hasana Tanz

David Snow

♩ = 124 Ritmico

8

4/4 - 3/4 - 7/8 - 2/4 - 3/4 - 2/4

13

2/4 - 3/8 - 2/4 - 3/4 - 2/4 - 3/8 - 7/8

19

4

7/8 - 2/4 - 3/8 - 2/4

f

27

4

2/4 - 3/8 - 7/8 - 2/4

35

3

2/4 - 3/8 - 2/4 - 3/8 - 2/4

43

fp

fp *fp*

49

6

3/8 - 2/4

57 *rit.*

♩ = 112

57 *mf* $\frac{3}{4}$ 8

66

66 8 8

82

82 4 *p*

90

90 2 *mp*

99

99 3 *mf*

106

106 4 *f*

114

114 7 2 $\frac{2}{4}$ *f*

125

accel. poco a poco

125 8 4 $\frac{2}{4}$ 4

142 ♩ = 152 Presto

154

166

174

190

206

222 ♩ = 168 Prestissimo

Timpani

Hasana Tanz

David Snow

♩ = 124 Ritmico

4/4 - | 3/4 - | 7/8 - | 8 | 2/4 - | 3/4 -

12

3/4 - | 2/4 - | 3/8 - | 2/4 - | 3/4 - | 2/4 -

17

2/4 - | 3/8 - | 7/8 - | 4 | 2/4 - | 2/4 -

23

2/4 ♩ | 2/4 ♩ | 2/4 - | 2/4 ♩ | 3/8 - | 2/4 ♩ | *f*

28

2/4 - | 2/4 ♩ | 3/8 - | 7/8 - | 4 | 2/4 - | *f*

35

2/4 ♩ | 2/4 ♩ | 2/4 - | 3/8 - | 2/4 ♩ | 2/4 ♩ | 2/4 - | 3/8 - | 2/4 - | *fp* *f* *fp* *f*

43

fp *f* *fp* *f*

51

rit.
mf

58

♩ = 112

74

mf

86

mp

92

98

mf

198

210

222

$\text{♩} = 168$ Prestissimo

Percussion 1

(xylophone)

Hasana Tanz

David Snow

♩ = 124 Ritmico

f

12

mp

17

mp

27

mp

33

mp

39

mp

47

rit.

58

74

90

106

110

126

accel. poco a poco

142 $\bullet = 152$

8 8

158

8 8

174

8 7 *f*

190

8 8

206

8 7 *f*

222 $\bullet = 168$ Prestissimo

p 8

Percussion 2

(bass drum, snare drum)

Hasana Tanz

David Snow

♩ = 124 Ritmico

|| 4/4 - 3/4 - 7/8 - 8 - 2/4 - 3/4

12 *bass drum* *mf* *bass drum* *mf*

|| 3/4 ♪ ♪ ♪ ♪ 2/4 - 3/8 - 2/4 - 3/4 ♪ ♪ ♪ 2/4

17

|| 2/4 - 3/8 - 7/8 - 4 - 2/4 - 3 - 3/8 - 2/4

27

|| 2/4 - 3 - 3/8 - 7/8 - 4 - 2/4 - 3 - 3/8 - 2/4

39

|| 2/4 - 3 - 3/8 - 2/4 - 3 - 3/8 - 2/4

47

|| 2/4 - 3 - 3/8 - 2/4 - 6 - *rit.* - 3/4

58 $\bullet = 112$

III $\frac{3}{4}$ 8

66

III 8 4

78

snare drum

III *mp* *sf* *sf*

82

III 8

90

III 8 4

102

snare drum

III *mf* *sf* *sf*

106

snare drum

III 4 *f* *sf* *sf*

114

8 3 2/4 3/4

126 *accel. poco a poco*

8 4 2/4 4

142 ♩ = 152 Presto

8 8

158

8 8

174

8 7 *snare drum* *f*

190

8 8

206

8 6 *snare drum* *mf* *f*

222 ♩ = 168 Prestissimo

2 3/4 2/4 8

Solo violin

to Sabrina Berger

Hasana Tanz

for solo 5-string electric violin and orchestra

David Snow

$\bullet = 124$ Ritmico

sul D
mf

4

7 *sul A* *sul D* *sul A* *simile*
sf *sf*

9 *sf* *sf*

11 *gliss* *gliss* *gliss*
sf *sf* *sf* *p*

15 *f* *gliss* *gliss* *gliss*
sf *sf* *sf* *p*

19 *sul D*

sf *sf*

21 *sul A* *sul E*

sf *sf*

23

sf *sf* *mp* *sf* *sf* *mp*

27

sf *sf* *mp* *sf* *sf* *mp*

31 *sul A*

f

33

f *mp*

35

sf *mp* *mp* 3

39

43

47

51

55

58

64

68

72

76

80

84

87

91

96

tr
sfz > mf

100

sf

104

sf

108

f

112

tr
sfz > mf

116

f

119

tr

gliss *gliss* *gliss*

123

gliss *gliss* *gliss* *gliss* *gliss* *gliss*

127

gliss *gliss* *gliss* *gliss*

131

> > > > > >

134 *accel. poco a poco*

> > > > > >

138

V

♩ = 152 Presto

142

147

152

156

sul C

mp

160

sul A

mf

164

gliss *pizz* *pizz* *arco*

sfz *mp*

168 *pizz* *arco* 3 *pizz* *arco* 3 *pizz* *arco* 3

sfz *mp* *sfz* *mp* *sfz* *mp*

173 *f* *gliss* *ff* *pizz* *mf*

f *gliss* *ff* *pizz* *mf*

178 *arco* *ff* *pizz* *mf* *arco* *ff*

arco *ff* *pizz* *mf* *arco* *ff*

183 *pizz* *mf* *arco* *ff*

pizz *mf* *arco* *ff*

188 *pizz* *mf* *arco* *sul A* *mf* 4

pizz *mf* *arco* *sul A* *mf* 4

196 *sul E* *f* 2 3 3

sul E *f* 2 3 3

202

2

3

mp *mf*

208

3

3

3

ff

213

mp *mf*

4

221

♩ = 168 Prestissimo

ff *mf*

225

mp *mf*

229

pp

Violin 1

Hasana Tanz

David Snow

♩ = 124 Ritmico

arco

f

pizz
mp

mp *pizz*

mp *arco*
mp

pizz
mf *f*

f

44 *arco*
mp *mp*

50
mf

56 *rit.* ♩ = 112
2

60
mp *sf* *sf* *sf* *sf*

64
sf *sf* *mf*

68
pizz
mp

73 *arco*
mf

77

pizz
mp

82

arco
p

86

5
sf

94

sf

98

mf

102

pizz
mf
arco
mf

107

f
sf

111

sf sf sf mp

115

118

121

125

129

sul pont fp accel. poco a poco

138

f pizz

♩ = 152 Presto

144

152

160

166

186

192

198

202

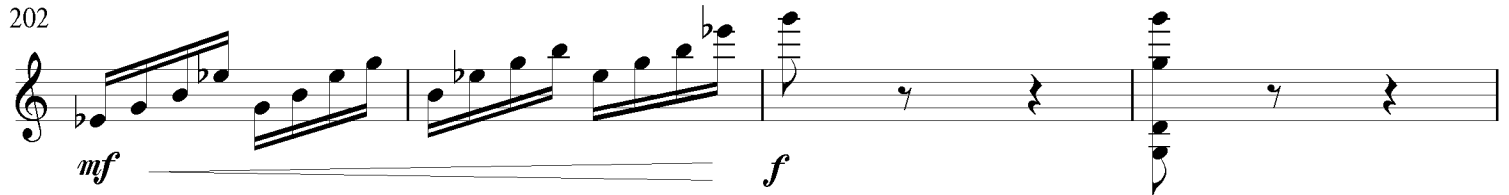

mf *f*

206

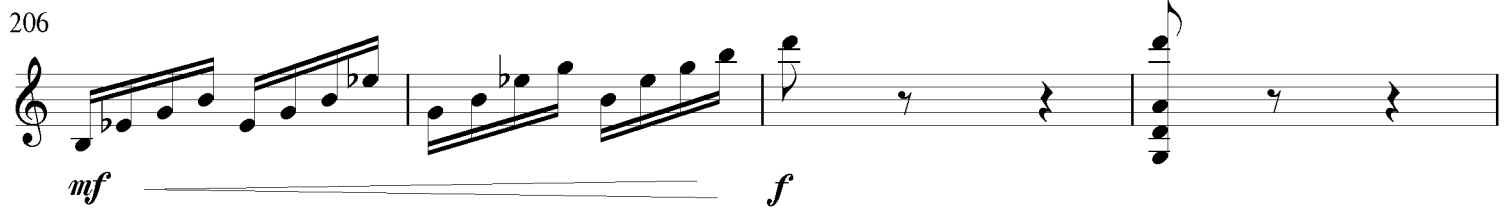

mf *f*

210

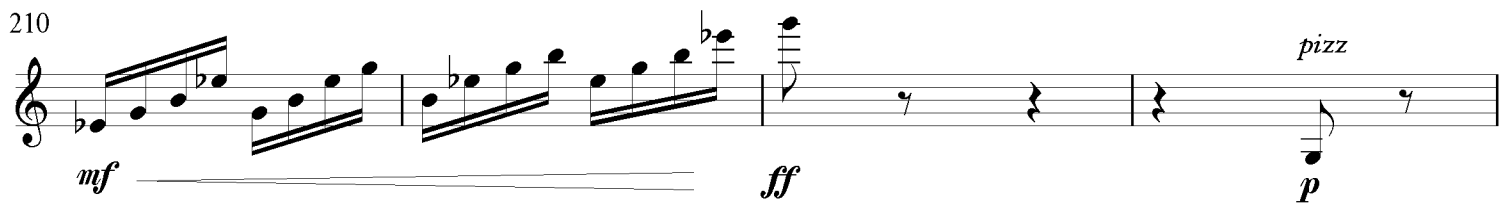

mf *ff* *pizz* *p*

214

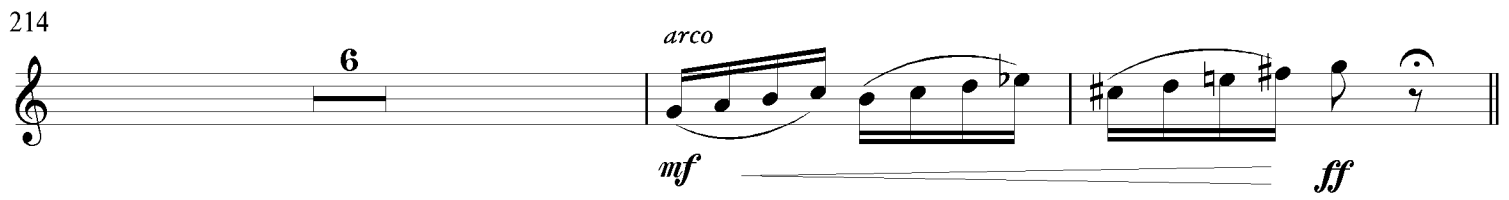

6 *arco* *mf* *ff*

♩ = 168 Prestissimo

222

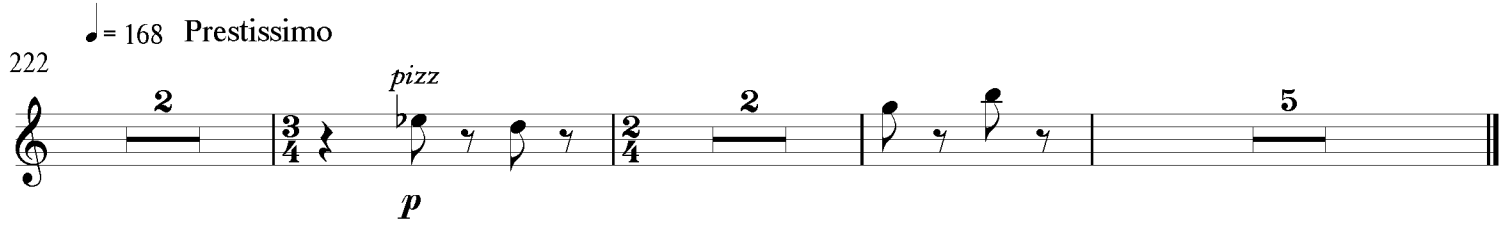

2 *pizz* *p* 2 5

Violin 2

Hasana Tanz

David Snow

♩ = 124 Ritmico

pizz

f

13

18

mp

pizz

27

33

mp

arco

38

44

f

f

51

mf

57

rit.

$\text{♩} = 112$

pizz

p

62

mp

70

(*pizz*)

mp

78

(*pizz*)

arco

p

84

mp

90 *pizz*
mp

96 *4* *pizz*
mf

104 *arco*
mf

108 *divisi*
f

112 *unison*
mp

116 *f* 3

120

124

gliss
f *gliss* *gliss* *gliss*

128

gliss *Bartok pizz* *Bartok pizz* **3**

f

134 *accel. poco a poco*

4 **2** *f*

142 *pizz*

pizz

150

pizz

158

p *mp*

164

8 **8**

182

f

188

f

194

pizz
mp *arco*
mf

199

f *mf*

204

f *mf* *f*

210

mf *ff* *pizz* *p* *arco* *mf*

221

$\text{♩} = 168$ Prestissimo

ff *pizz* *p* *6*

Viola

Hasana Tanz

David Snow

♩ = 124 Ritmico

pizz

p

11

16

pizz

2

21 *arco*

p

23

gliss *gliss*

sfz *sfz* *mp*

27

gliss *gliss*

sfz *sfz*

31

34

39

45

51

55

58

64

arco
mf gliss

69

mp tr sfz

73

tr sfz mf gliss

77

sf sf sf sf

82

p

86

90

pizz mp

arco
mf gliss

101
tr sfz

105
tr gliss sfz mf

109
f sfz tr

113
tr sfz mp

117

122

129 *tr* \flat *accel. poco a poco*

fp

136 *f*

142 $\bullet = 152$ Presto *pizz*

150

158 *p* *mp*

164 *8*

174

f

180

186

190

f

194

pizz
mp
arco
mf

200

f
mf
f

206

211

218

222

♩ = 168 Prestissimo

226

Cello

Hasana Tanz

David Snow

♩ = 124 Ritmico

pizz

p

5

mp

12

18

arco

p

21

p ————— *f*

27

35 *f* *V* *f* *V*

41 *f* *V* *f* *V*

47 *f* *V* *f* *V* 3

54 *mf* *rit.* *mf* *rit.* 3/4

58 *mp* *cantabile* *mp* *cantabile*

58 $\text{♩} = 112$ *cantabile*

62

66 *4* *4*

73 *4* *mp* *4* *mp*

80

85

90

94

98

106

114

118

122

accel. poco a poco

132

fp *fp* *f*

138

pizz ♩ = 152 **Presto**

144

152

160

mp

166

f

180

187

193

200

206

212

218

♩ = 168 Prestissimo

222

Contrabass

Hasana Tanz

David Snow

♩ = 124 Ritmico

4 *pizz*
p *p*

9

14 *p* *mp*

19 *arco* *f*

28 4 2

37 *pizz* *mp* *mp*

45 *mp* *mp* 6

57 *rit.* *arco* $\text{♩} = 112$ *pizz*
mf *p*

64 *mp*

73 *mp*

82 *mp*

92

99 *mf*

110 *arco* *f*

118 *f*

accel. poco a poco

126

pizz
f
arco

137

pizz
f

142 ♩ = 152 Presto

150

158

p *mp*

164

arco
f

185

f

191

3

198

204

210

216

222 ♩ = 168 Prestissimo
