

1. Le Promenade du Pâtissier

(The Baker's March)

$\text{♩} = 112$

violin 1
violin 2
viola
cello
piano

f *mf* *f* *mf* *f* *mf* *f* *mp* *sf* *mp* *mf* *sf*

4

vln. 1
vln. 2
viola
cello
piano

mp *sf* *sf* *mp* *sf* *mp* *sf* *mp* *sf* *mp* *sf*

marcato *pizz*

7

10

13

- Violin 1: Treble clef, melodic line with slurs and accents.
- Violin 2: Treble clef, rhythmic accompaniment with slurs and accents.
- Viola: Bass clef, melodic line with slurs and accents.
- Cello: Bass clef, rhythmic accompaniment with slurs and accents.
Dynamics include *sf* (sforzando) in measures 13 and 14, and *f* (forte) in measure 15.

16

- Violin 1: Treble clef, melodic line with slurs and accents. Includes markings *f*, *arco*, and *simile*.
- Violin 2: Treble clef, rhythmic accompaniment with slurs and accents. Includes marking *f*.
- Viola: Bass clef, melodic line with slurs and accents. Includes marking *f*.
- Cello: Bass clef, rhythmic accompaniment with slurs and accents. Includes marking *f*.
Dynamics include *f* (forte) throughout the section.

19

23

27

30

33

37

40

43

47

50

53

56

59

Violin 1: *ff*

Violin 2: *f*

Viola: *f*

Cello: *f*

Piano

63

Violin 1: *p*, *f*

Violin 2: *p*, *f*

Viola: *p*, *f*

Cello: *p*, *f*

Piano: *f*, *mf*

66

69

72

Violin 1: *marcato*, *mf*

Violin 2: *pizz*, *mf*

Viola: *mp*

Cello: *mp*, *sf*, *sf*

Piano: *mp*, *sf*, *sf*

75

Violin 1: *mf*, *simile*

Violin 2: *sf*

Viola: *mf*, *mf*

Cello: *sf*, *sf*, *sf*

Piano: *sf*, *mf*, *sf*, *sf*

78

81

84

vn. 1

vn. 2

viola

cello

piano

87

vn. 1

vn. 2

viola

cello

piano

90

93

96

99

Violin 1 (vln. 1) starts with a *sfzp* dynamic and a *mp* dynamic. Violin 2 (vln. 2), Viola, and Cello have various melodic lines. The Piano (piano) part features a *mp* dynamic and includes a complex chordal structure in the right hand.

2. Méditations à la Croissance Spirituel

(Meditations upon Spiritual Growth)

$\text{♩} = 96$

violin 1

violin 2

viola

cello

piano

sfzp

rubato e espressivo

mp *mf*

4

vln. 1

vln. 2

viola

cello

piano

sfzp

7

Violin 1: *sfzp*

Violin 2: *sfzp*

Viola: *f*

Piano: *sfzp*

10

Violin 1: *sfzp*, *sf*, *sfzp*, *sfzp*, *sf*

Violin 2: *sfzp*

Viola: *sfzp*

Cello: *sfzp*

Piano: *sfzp*

13

16

18

Violin 1: *f*

Violin 2: *f*

viola

cello

piano

20

Violin 1: *tr*

Violin 2: *gliss*

viola

cello

piano

22 *rall.*.....

vln. 1 *mp*

vln. 2 *p* *pizz* *mp*

viola

cello

piano

24 ♩ = 108

vln. 1 *mf* *arco*

vln. 2 *mp*

viola

cello *mp*

piano

27

Violin 1: Treble clef, 4/4 time signature, melodic line with slurs and accents.

Violin 2: Treble clef, 4/4 time signature, rhythmic accompaniment of eighth notes.

Viola: Bass clef, 4/4 time signature, melodic line with slurs and accents.

Cello: Bass clef, 4/4 time signature, melodic line with slurs and accents.

30

Violin 1: Treble clef, 3/4 time signature, melodic line with slurs and accents.

Violin 2: Treble clef, 3/4 time signature, rhythmic accompaniment of eighth notes.

Viola: Bass clef, 3/4 time signature, melodic line with slurs and accents.

Cello: Bass clef, 3/4 time signature, melodic line with slurs and accents.

33

Violin 1: *p*

Violin 2: *mp*

Viola: *mf*

Cello: *mp*

Piano: *mf*

36

Violin 1: *mf*

Violin 2: *mf*

Viola: *mf*

Cello: *mf*

Piano: *mf*

39

Violin 1: *mf*

Violin 2: *mf*

Viola: *mf sf*

Cello: *mf sf*

Piano: *mf*

42

Violin 1: *mf*

Violin 2: *sfzp*

Viola: *mf*

Cello: *mp*

Piano: *mf*

45 ♩ = ♩ *rit.*.....

vln. 1
 vln. 2
 viola *sfzp*
 cello *f*
 piano *mp*
f *espressivo* *mf*

49

vln. 1
 vln. 2 *mp*
 viola
 cello *mf* *mp*
 piano

54

poco rit. ♩ = 90

vln. 1
 vln. 2
 viola
 cello
 piano

60

♩ = ♩ *rit.* *a tempo* (♩ = 90)

vln. 1
 vln. 2
 viola
 cello
 piano

64 ♩ = ♩

Violin 1, Violin 2, Viola, Cello, piano

68 *rit* ♩ = 60

Violin 1, Violin 2, Viola, Cello, piano

72

77

rall......

$\text{♩} = 108$

81

vln. 1

vln. 2

viola

cello

piano

84

vln. 1

vln. 2

viola

cello

piano

f *sf* *sf* *sf* *sf*

f *sf* *sf* *sf*

87

Violin 1: Treble clef, 4/4 time signature. Rest in measure 87. Measures 88-89: Quarter notes, dynamic *f*.

Violin 2: Treble clef, 4/4 time signature. Rest in measure 87. Measures 88-89: Quarter notes, dynamic *f*.

Viola: Bass clef, 4/4 time signature. Rest in measure 87. Measures 88-89: Quarter notes, dynamic *f*.

Cello: Bass clef, 4/4 time signature. Measures 87-89: Quarter notes, dynamics *sf sf sf sf*.

90

Violin 1: Treble clef, 4/4 time signature. Measures 90-93: Quarter notes, dynamic *ff*.

Violin 2: Treble clef, 4/4 time signature. Measures 90-93: Quarter notes, dynamic *ff*.

Viola: Bass clef, 4/4 time signature. Measures 90-93: Quarter notes, dynamic *ff*.

Cello: Bass clef, 4/4 time signature. Measures 90-93: Quarter notes, dynamic *ff*.

3. Hymne à Village Céleste (Hymne to the Celestial Village)

$\text{♩} = 48$

6

12

vn. 1

vn. 2

viola

cello

piano

mp

mf

espressivo e rubato

Ad. ad libitum

18

piano

24

piano

30

36

42

48

54

60

II-----

65 *poco rit.* *a tempo*

71

77

83 *poco rit.*..... *a tempo*

89

vln. 1 *mp* *mf*
 vln. 2 *mp* *mp*
 viola
 cello *mp*
 piano *sf* *8va*

Red. *

95

poco rit. *a tempo*

vln. 1
 vln. 2 *mp*
 viola *mp*
 cello
 piano *sf*

Red. *

101

rall.-----

attacca

4. Dénouement

107 ♩ = 80

violin 1

violin 2

viola

cello

piano

p

p

112

vln. 1

vln. 2

viola

cello

piano

mp

mp

mp

sf

sf

sf

116

120

123

Violin 1: *f*

Violin 2: *f*

Viola: *f*, *mf*

Cello: *f*, *mf*

Piano: *f*

126

Violin 1: *mf*

Violin 2: *mf*

Viola: *mf*

Cello: *mf*

Piano: *mp*

130

134

vln. 1
3/4: *mp* (quarter note, eighth notes, quarter note)
4/4: *ff* (quarter note, quarter note, quarter note, quarter note)
4/4: *ff* (quarter note, quarter note, eighth notes, eighth notes, quarter note, quarter note, eighth notes, eighth notes, quarter note)

vln. 2
3/4: *mp* (quarter note, eighth notes, quarter note)
4/4: *ff* (quarter note, quarter note, quarter note, quarter note)
4/4: *ff* (quarter note, quarter note, eighth notes, eighth notes, quarter note, quarter note, eighth notes, eighth notes, quarter note)

viola
3/4: *mp* (quarter note, eighth notes, quarter note)
4/4: *ff* (quarter note, quarter note, quarter note, quarter note)
4/4: *ff* (quarter note, quarter note, eighth notes, eighth notes, quarter note, quarter note, eighth notes, eighth notes, quarter note)

cello
3/4: *mf* (quarter note, eighth notes, quarter note)
4/4: *ff* (quarter note, quarter note, quarter note, quarter note)
4/4: *ff* (quarter note, quarter note, eighth notes, eighth notes, quarter note, quarter note, eighth notes, eighth notes, quarter note)

piano
3/4: *mf* (quarter note, eighth notes, quarter note)
4/4: *ff* (quarter note, quarter note, quarter note, quarter note)
4/4: *ff* (quarter note, quarter note, eighth notes, eighth notes, quarter note, quarter note, eighth notes, eighth notes, quarter note)

Composer David Jason Snow (b. 1954) received his professional musical training at the Eastman School of Music (1972-1976) where he studied with Joseph Schwantner, Warren Benson, and Samuel Adler, and at the Yale School of Music (1976-1978) where he was a student of Jacob Druckman. While at Eastman, he was awarded the Bernard and Rose Sernoffsky Prize in composition (1974), the McCurdy Prize (1975), and the Howard Hanson Prize (1976), and at Yale he received the Frances E. Osborne Kellogg Prize (1978). Other honors include BMI Student Composer Awards (1977, 1979), Annapolis Fine Arts Foundation Composition Prizes (1981, 1983, 1984, 1985), an ASCAP Foundation Grant (1981), a National Association of Composers/USA Composition Prize (1981), a National Federation of Music Clubs Composition Prize (1981), National Endowment for the Arts Composer Fellowships (1982, 1985), a Meet the Composer Grant (1983), and Maryland State Arts Council Grants (1992, 1997). Snow has been awarded artist residencies at Yaddo (1981, 2000) and Millay Arts (2004), and commissions from the College Band Directors National Association Commission (1982) and the Renee B. Fisher Foundation (1997).

Among the organizations that have presented Snow's work in concert are the Ensemble Intercontemporain (Centre Georges Pompidou, Paris), the New Juilliard Ensemble (Museum of Modern Art, New York), the American Brass Quintet (John F. Kennedy Center, Washington, DC), the Yale Contemporary Ensemble (Sprague Hall, New Haven), the Yale University Band (Woolsey Hall, New Haven), the Harvard Wind Ensemble (Sanders Theater, Cambridge), and the Banda Municipal de Bilbao (Euskalduna Palace, Bilbao).

Scores and parts to compositions by David Jason Snow are available for download in PDF format from the Internet Archive at no cost under a Creative Commons Attribution-NonCommercial-NoDerivs 3.0 Unported license. See the Creative Commons License Deed on the following page for restrictions on use of these materials.

David Jason Snow and heirs to his estate retain copyright (as modified by the Creative Commons license) and exclusive performing rights to his works. Distribution of performance royalties is managed by Broadcast Music, Inc. (BMI), and public performances, broadcasts, and streaming of any of these works must be promptly reported to BMI (<https://www.bmi.com>).

rev. July 21, 2022

Creative Commons License Deed

Attribution-NonCommercial-NoDerivs 3.0 Unported (CC BY-NC-ND 3.0)

This is a human-readable summary of (and not a substitute for) the license.

You are free to:

Share — copy and redistribute the material in any medium or format

The licensor cannot revoke these freedoms as long as you follow the license terms.

Under the following terms:

Attribution — You must give appropriate credit, provide a link to the license, and indicate if changes were made. You may do so in any reasonable manner, but not in any way that suggests the licensor endorses you or your use.

NonCommercial — You may not use the material for commercial purposes.

NoDerivatives — If you remix, transform, or build upon the material, you may not distribute the modified material.

No additional restrictions — You may not apply legal terms or technological measures that legally restrict others from doing anything the license permits.

Notices:

You do not have to comply with the license for elements of the material in the public domain or where your use is permitted by an applicable exception or limitation.

No warranties are given. The license may not give you all of the permissions necessary for your intended use. For example, other rights such as publicity, privacy, or moral rights may limit how you use the material.

Violin 1

1. Le Promenade du Pâtissier

(The Baker's March)

$\text{♩} = 112$

5 *marcato*

9

12 *mf*

16

19

22

28

32

36

40

44

48

51

57

59

62

65

68

72

75

78

81

84

87

91

95

99

102

2. Méditations à la Croissance Spirituel

(Meditations upon Spiritual Growth)

♩ = 96 *rubato e espressivo*

violin 1

viola

mp *mf* *sfzp*

4

violin 1

viola

7

violin 1

viola

sfzp *f*

10

violin 1

viola

sfzp *sf* *sfzp* *sfzp* *sf*

13

violin 1

viola

sfzp *p* *sfzp* *mp*

16

18

20

rall. -----

22

24

♩ = 108

27

30

64

68

rit ♩ = 60

72

77

rall. ♩ = 108

81

84

87

90

3. Hymne à Village Céleste

(Hymn to the Celestial Village)

$\text{♩} = 48$

cello *mp* *mp*
8vb.....

7

14

2 14 *mf*

34

40

46

mf *mp*

52

58

mf 3 *mp*

64

poco rit. ----- *a tempo*

71

81

poco rit. ----- *a tempo*

87

95

poco rit. ----- *a tempo*

rall. -----

4. Dénouement

$\text{♩} = 80$

107 (violin 1)

viola

5

115

mp

119

crescendo.....

123

f

126

f

5

136

mp *f* 3

139

ff

3 3

Violin 2

1. Le Promenade du Pâtissier

(The Baker's March)

$\text{♩} = 112$

4

7

10

13

16

19

23

27

p

30

mp

33

mp *f*

37

mp

40

ff *mf* *mp*

43

mf

47

mp *mf* *mf* *mp*

50

f *mp*

53

arco

mp *ff*

56

mf 3

59

f

63

p *f* *f*

66

f *f* *f*

69

f

72

pizz

mf

75

simile

sf

78 *sf* *sf* *arco* *sf*

81 *sf* *sf* *sf* *f*

84

87 *ff*

90 *mf*

93

96 *mp* *sf* *sf*

99 *ff* *mp*

102

2. Méditations à la Croissance Spirituel

(Meditations upon Spiritual Growth)

♩ = 96

violin 2

viola

mp *mf*

4

viola

3 3 5 3

7

viola

3 3 *f*

10

viola

3 3 3

13

violin 2

viola

violin 1

p

16

violin 1

violin 2

18

violin 1

violin 2

f

f

20

violin 1

violin 2

gliss

gliss

gliss

gliss

22

rall.

violin 1

violin 2

mp

p

pizz

mp

24

arco

violin 2

mp

27

30

mf

mf

33

mp

36

mf

39

mf

42

sfzp *sfzp* *sfzp*

45

sfzp *sfzp* *f* *rit.*.....

49

mp

54

poco rit...... ♩ = 90
f

60

rit...... ♩ = 90
mp *f*

64

68

rit ♩ = 60

72

77

rall. ♩ = 108

81

84

87

90

3. Hymne à Village Céleste

(Hymn to the Celestial Village)

$\text{♩} = 48$

cello
8vb

mp *mp*

7

14

2 16

p *p*

38

2

mf

47

2

p *p* *fp*

56

2

f *mp* *p*

65

poco rit. ----- *a tempo*

mp

73 *poco rit.* -----

6 *f*

mp *f*

85 *a tempo*

2 *mp*

p *mp* *mp*

95 *poco rit.* ----- *a tempo* *rall.* -----

2 4 *mp* *p* *attacca*

4. Dénouement

$\text{♩} = 80$

107

(violin 2)

viola

114

mp

118

crescendo

122

f

126

mf

130

f

134

mp *f*

138

mp *ff*

Viola

1. Le Promenade du Pâtissier

(The Baker's March)

$\text{♩} = 112$

4

7

10

13

16

19

23

27

30

33

37

40

43

47

50

53

56

59

63

66

69

72

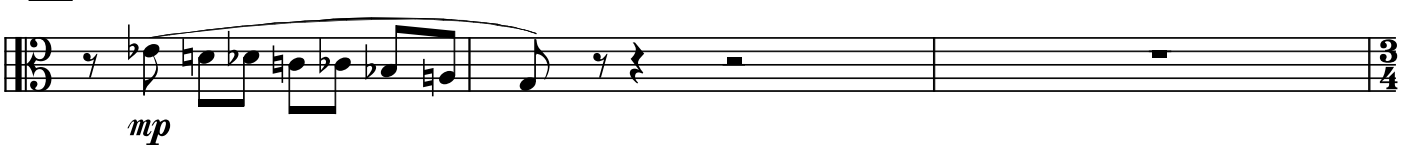

75

78

81

2. Méditations à la Croissance Spirituel

(Meditatons on Spiritual Growth)

$\text{♩} = 96$ *rubato e espressivo*

mp mf

4

mf

7

f

10

f

13

f

16

f

19

f

22 *violin 1*
rall.

24 $\text{♩} = 108$
violin 1

27 *violin 1* (viola)

30

33

36

39

42

45

48

rit. ----- *espressivo* ♩ = 60

52

poco rit. -----

56

----- ♩ = 90

60

♩ = ♩ *poco rit.* ----- ♩ = 90

64

68

♩ = ♩ *rit.* ----- ♩ = 60

72

76

rall.-----

mp *mp*

80

$\text{♩} = 108$

mp

83

86

f

90

ff

3. Hymne à Village Céleste

(Hymn to the Celestial Village)

$\text{♩} = 48$

6

cello

violin I

This block contains the first system of music, measures 1 through 11. It features two staves: the upper staff is for violin I and the lower staff is for cello. The key signature has one flat (B-flat) and the time signature is 3/4. A tempo marking of quarter note = 48 is shown above the first staff. Measure numbers 6, 12, 14, and 32 are indicated above their respective staves. The music includes various note values, rests, and dynamic markings.

12

2

14

This block contains the second system of music, measures 12 through 14. It features a single staff for the cello. Measure numbers 12, 14, and 32 are indicated above the staff. The music includes various note values, rests, and dynamic markings.

32

viola

p

p

This block contains the third system of music, measures 32 through 39. It features a single staff for the viola. Measure numbers 32, 40, and 48 are indicated above the staff. The music includes various note values, rests, and dynamic markings.

40

mp

2

mf

This block contains the fourth system of music, measures 40 through 47. It features a single staff for the cello. Measure numbers 40, 48, and 58 are indicated above the staff. The music includes various note values, rests, and dynamic markings.

48

p

4

fp

p

This block contains the fifth system of music, measures 48 through 57. It features a single staff for the cello. Measure numbers 48, 58, and 65 are indicated above the staff. The music includes various note values, rests, and dynamic markings.

58

f

mp

p

This block contains the sixth system of music, measures 58 through 64. It features a single staff for the cello. Measure numbers 58, 65, and 65 are indicated above the staff. The music includes various note values, rests, and dynamic markings.

65

poco rit. *a tempo*

mp

This block contains the seventh system of music, measures 65 through 71. It features a single staff for the cello. Measure numbers 65, 65, and 65 are indicated above the staff. The music includes various note values, rests, and dynamic markings.

4. Dénouement

107 $\text{♩} = 80$

111

115

119

123

130

134

138

Cello

1. Le Promenade du Pâtissier

(The Baker's March)

$\text{♩} = 112$

5

9

13

19

24

28

32

72

76

80

86

91

94

98

102

3. Hymne à Village Céleste

(Hymn to the Celestial Village)

$\text{♩} = 48$

67 *a tempo*

75

poco rit. -----

85 *a tempo*

93

poco rit. -----

8^{va}

violin 1

a tempo

rall. -----

3. Hymne à Village Céleste

(Hymn to the Celestial Village)

$\text{♩} = 48$

mp *mf*

7

14

2 14 *violin 1* *8va*

33

p

41

mf *p*

50

4 *fp* *p* *f* *mp*

61

poco rit. *p*

67 *a tempo*

75

poco rit. -----

85 *a tempo*

93

poco rit. -----

8^{va}

violin 1

a tempo

rall. -----

4. Dénouement

$\text{♩} = 80$

viola

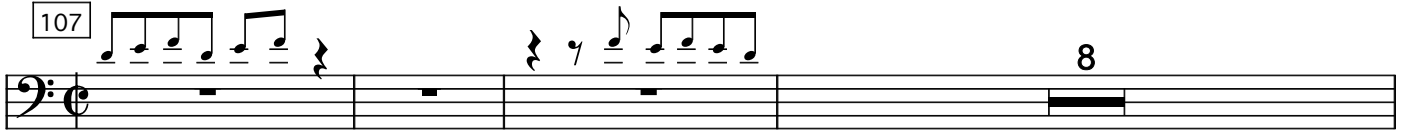
107 

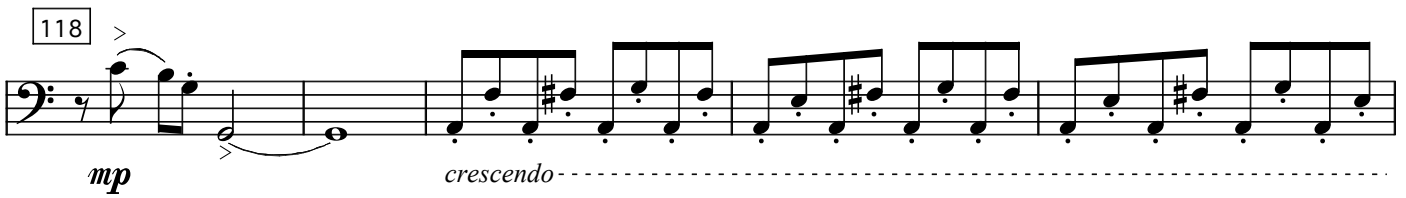
118 

123 

128 

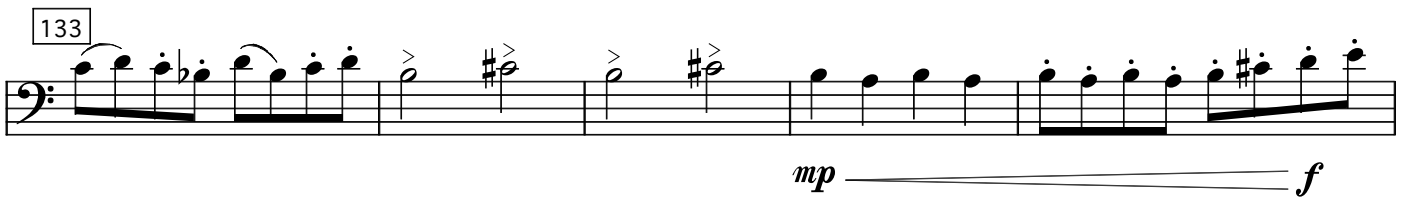
133 

138 