

# Hasana Tanz

for violin and orchestra

David Jason Snow

# Hasana Tanz

for violin and orchestra

♩ = 124 Ritmico

piccolo

flute 1,2

oboe

eng. horn

clar. 1, 2

bass clar

bsn 1, 2

contrabsn

horn 1,2

horn 3,4

tpt 1,2

trmb 1,2

bass trb

tuba

solo vln

violin 1

violin 2

viola

cello

contrabass

perc 1

perc 2

timpani

piccolo

flute 1,2

oboe

eng. horn

clar. 1, 2

bass clar

bsn 1, 2

contrabsn

horn 1,2

horn 3,4

tpt 1,2

trmb 1,2

bass trb

tuba

solo vln

violin 1

violin 2

viola

cello

contrabass

perc 1

perc 2

timpani

*fp*

*p*

*1.*

*1.*

*sf*

*sf*

*pizz*

*p*

*3*

*3*

*simile*

*3*

*p*

*p*

piccolo

flute 1,2

oboe

eng. horn

clar. 1, 2

bass clar

bsn 1, 2

contrabsn

horn 1,2

horn 3,4

tpt 1,2

trmb 1,2

bass trb

tuba

solo vln

violin 1

violin 2

viola

cello

contrabass

perc 1

perc 2

timpani

Dynamic markings: *fp*, *p*, *mp*, *mf*, *sf*, *gliss*, *pizz*, *xyl.*, *bass drum*

Tempo/Time signature changes: 2/4, 3/4, 8/4

piccolo

flute 1,2

oboe

eng. horn

clar. 1, 2

bass clar

bsn 1, 2

contrabsn

horn 1,2

horn 3,4

tpt 1,2

trmb 1,2

bass trb

tuba

solo vln

violin 1

violin 2

viola

cello

contrabass

perc 1

perc 2

timpani

*mp*

*p*

*f*

*sf*

*mf*

*gliss*

*b.d.*

1.

2.

3.

4.

5.

6.

7.

8.

9.

10.

11.

12.

13.

14.

15.

16.

17.

18.

19.

20.

21.

22.

23.

24.

25.

26.

27.

28.

29.

30.

31.

32.

33.

34.

35.

36.

37.

38.

39.

40.

41.

42.

43.

44.

45.

46.

47.

48.

49.

50.

51.

52.

53.

54.

55.

56.

57.

58.

59.

60.

piccolo

flute 1,2

oboe

eng. horn

clar. 1, 2

bass clar

bsn 1, 2

contrabsn

horn 1,2

horn 3,4

tpt 1,2

trmb 1,2

bass trb

tuba

solo vln

violin 1

violin 2

viola

cello

contrabass

perc 1

perc 2

timpani

*p*

*mf*

*sf*

*pizz*

*arco*

*p*

*sul D*

The musical score for page 21 is organized into several systems. The top system includes piccolo, flute 1,2, oboe, English horn, clarinet 1,2, bass clarinet, and bassoon 1,2. The second system includes horn 1,2, horn 3,4, trumpet 1,2, trombone 1,2, bass trombone, and tuba. The third system features solo violin and violin 1. The fourth system includes violin 2, viola, cello, and contrabass. The bottom system contains percussion 1, percussion 2, and timpani. The score is written in 2/4 time. Dynamics such as *mf*, *p*, *f*, *sf*, and *mp* are indicated throughout. Performance techniques like *arco*, *pizz*, *gliss*, and *sul A* are also present. Rehearsal marks 1. and 2. are visible in the oboe and violin parts respectively.

piccolo

flute 1,2

oboe

eng. horn

clar. 1, 2

bass clar

bsn 1, 2

contrabsn

horn 1,2

horn 3,4

tpt 1,2

trmb 1,2

bass trb

tuba

solo vln

violin 1

violin 2

viola

cello

contrabass

perc 1

perc 2

timpani

*mp*

*mf*

*f*

*sf*

*gliss*

*sfz*

*dyoo*

2/4

3/8

7/8

- Woodwinds:** piccolo, flute 1,2, oboe, eng. horn, clar. 1, 2, bass clar, bsn 1, 2, and contrabsn.
- Brass:** horn 1,2, horn 3,4, tpt 1,2, trmb 1,2, bass trb, and tuba.
- Strings:** solo vln, violin 1, violin 2, viola, cello, and contrabass.
- Percussion:** perc 1 (xylophone), perc 2 (triangle), and timpani.

The score includes first endings (*1.*) for the piccolo, flute, oboe, and clarinet. The solo violin part is marked *sul A* and *f*. The violin 2 part includes a *pizz* (pizzicato) section. The percussion parts include a triangle (*perc 2*) and timpani.

piccolo

flute 1,2

oboe

eng. horn

clar. 1, 2

bass clar

bsn 1, 2

contrabsn

horn 1,2

horn 3,4

tpt 1,2

trmb 1,2

bass trb

tuba

solo vln

violin 1

violin 2

viola

cello

contrabass

perc 1

perc 2

timpani

The musical score is arranged in systems. The first system includes piccolo, flute 1,2, oboe, eng. horn, clar. 1, 2, bass clar, bsn 1, 2, and contrabsn. The second system includes horn 1,2, horn 3,4, tpt 1,2, trmb 1,2, bass trb, and tuba. The third system includes solo vln, violin 1, violin 2, viola, cello, and contrabass. The fourth system includes perc 1, perc 2, and timpani. The score features various musical notations such as dynamics (sf, mp, f, fp), articulation (accents, slurs), and performance instructions (pizz). The key signature is one flat (B-flat) and the time signature is 2/4. The score is divided into four measures, with a key signature change from B-flat major to B-flat minor between the second and third measures.

piccolo

flute 1,2

oboe

eng. horn

clar. 1, 2

bass clar

bsn 1, 2

contrabsn

horn 1,2

horn 3,4

tpt 1,2

trmb 1,2

bass trb

tuba

solo vln

violin 1

violin 2

viola

cello

contrabass

perc 1

perc 2

timpani

musical score with various dynamics and markings such as *mp*, *sf*, *fp*, *f*, *arco*, and *v*. It includes first endings (I.) and triplets (3).

This page of a musical score includes the following instruments and parts:

- flute 1,2:** Rest.
- oboe:** Rest.
- clar. 1, 2:** Rest.
- bsn 1, 2:** Rest.
- contrabsn:** Rest.
- horn 1,2:** Rest.
- horn 3,4:** Rest.
- tpt 1,2:** Rest.
- perc 1:** Rest.
- perc 2:** Rest.

piccolo

flute 1,2

oboe

eng. horn

clar. 1, 2

bass clar

bsn 1, 2

contrabsn

horn 1,2

horn 3,4

tpt 1,2

trmb 1,2

bass trb

tuba

solo vln

violin 1

violin 2

viola

cello

contrabass

perc 1

perc 2

timpani

piccolo

flute 1,2

oboe

eng. horn

clar. 1, 2

bass clar

bsn 1, 2

contrabsn

horn 1,2

horn 3,4

tpt 1,2

trmb 1,2

bass trb

tuba

solo vln

violin 1

violin 2

viola

cello

contrabass

perc 1

perc 2

timpani

piccolo

flute 1,2

oboe

eng. horn

clar. 1, 2

bass clar

bsn 1, 2

contrabsn

horn 1,2

horn 3,4

tpt 1,2

trmb 1,2

bass trb

tuba

solo vln

violin 1

violin 2

viola

cello

contrabass

perc 1

perc 2

timpani

*mf*

*sfz*

*mf*

*arco*

*mf*

*gliss*

This musical score page, numbered 68, contains the following parts:

- piccolo**: Resting throughout the section.
- flute 1,2**: Resting throughout the section.
- oboe**: Resting throughout the section.
- eng. horn**: Resting throughout the section.
- clar. 1, 2**: Playing a melodic line starting in the third measure with dynamics *mp* and *sfz*.
- bass clar**: Resting throughout the section.
- bsn 1, 2**: Resting throughout the section.
- contrabsn**: Resting throughout the section.
- horn 1,2** and **horn 3,4**: Playing a chordal accompaniment starting in the third measure with dynamic *p*.
- tpt 1,2**: Resting throughout the section.
- trmb 1,2**: Resting throughout the section.
- bass trb**: Resting throughout the section.
- tuba**: Resting throughout the section.
- solo vln**: Playing a melodic line with dynamics *sf*.
- violin 1**: Playing a melodic line with dynamics *mp* and *pizz*.
- violin 2**: Playing a chordal accompaniment with dynamics *mp* and *pizz*.
- viola**: Playing a melodic line with dynamics *mp* and *sfz*.
- cello**: Playing a rhythmic accompaniment with dynamic *mp*.
- contrabass**: Playing a rhythmic accompaniment with dynamic *mp*.
- perc 1**: Resting throughout the section.
- perc 2**: Resting throughout the section.
- timpani**: Resting throughout the section.

This musical score page, numbered 73, contains the following instruments and parts:

- piccolo**: Resting throughout the page.
- flute 1,2**: Melodic line starting in the second measure with a first ending bracket and *mf* dynamic.
- oboe**: Resting throughout the page.
- eng. horn**: Resting throughout the page.
- clar. 1, 2**: Melodic line starting in the second measure with a first ending bracket and *mf* dynamic.
- bass clar**: Resting throughout the page.
- bsn 1, 2**: Melodic line starting in the second measure with a first ending bracket and *mf* dynamic.
- contrabsn**: Resting throughout the page.
- horn 1,2** and **horn 3,4**: Playing a rhythmic pattern of eighth notes in the first measure.
- tpt 1,2**: Resting throughout the page.
- trmb 1,2**: Resting throughout the page.
- bass trb**: Playing a rhythmic pattern in the first measure with *mf* dynamic.
- tuba**: Resting throughout the page.
- solo vln**: Melodic line starting in the first measure with *sf* dynamic, transitioning to *mf* and *arco* in the second measure.
- violin 1**: Playing a rhythmic pattern in the first measure with *mf* dynamic, transitioning to *arco* in the second measure.
- violin 2**: Playing a rhythmic pattern in the first measure with *mf* dynamic, transitioning to *arco* in the second measure.
- viola**: Playing a rhythmic pattern in the first measure with *sfz* dynamic, transitioning to *gliss* and *mf* in the second measure.
- cello**: Playing a rhythmic pattern in the first measure with *mf* dynamic.
- contrabass**: Playing a rhythmic pattern in the first measure with *mf* dynamic.
- perc 1**: Resting throughout the page.
- perc 2**: Resting throughout the page.
- timpani**: Playing a rhythmic pattern in the first measure with *mf* dynamic.

piccolo

flute 1,2

oboe

eng. horn

clar. 1, 2

bass clar

bsn 1, 2

contrabsn

horn 1,2

horn 3,4

tpt 1,2

trmb 1,2

bass trb

tuba

solo vln

violin 1

violin 2

viola

cello

contrabass

perc 1

perc 2

timpani

The musical score for page 78 is arranged in a standard orchestral format. It includes parts for piccolo, flutes 1 and 2, oboe, English horn, clarinets 1 and 2, bass clarinet, bassoons 1 and 2, contrabassoon, horns 1, 2, 3, and 4, trumpets 1 and 2, trombones 1 and 2, bass trombone, tuba, solo violin, violins 1 and 2, viola, cello, contrabass, and percussion 1 and 2. The percussion parts specify snare drum and timpani. The score is written in a key signature of one sharp (F#) and a common time signature (C). The woodwind and string parts feature dynamic markings such as *mp* (mezzo-piano), *sf* (sforzando), and *sfz* (sforzando). The violin parts include *pizz* (pizzicato) and *arco* (arco) markings. The percussion parts include *mp* and *sf* markings. The score is divided into five measures, with the fifth measure containing a triplet in the solo violin part.

The musical score for page 83 is organized into several systems. The first system includes piccolo, flute 1,2, oboe, eng. horn, clar. 1, 2, bass clar, bsn 1, 2, and contrabsn. The second system includes horn 1,2, horn 3,4, tpt 1,2, trmb 1,2, bass trb, and tuba. The third system includes solo vln, violin 1, violin 2, viola, cello, and contrabass. The fourth system includes perc 1, perc 2, and timpani. The score features various musical notations such as rests, melodic lines, and dynamic markings like *mp* (mezzo-piano) and *p* (piano). Specific performance instructions include *i.* (first ending), *pizz* (pizzicato), and a triplet of eighth notes in the piccolo and flute parts. The woodwind parts are mostly silent, while the brass and strings have active parts. The percussion parts are also mostly silent, with some activity in the timpani.

piccolo

flute 1,2

oboe

eng. horn

clar. 1, 2

bass clar

bsn 1, 2

contrabsn

horn 1,2

horn 3,4

tpt 1,2

trmb 1,2

bass trb

tuba

solo vln

violin 1

violin 2

viola

cello

contrabass

perc 1

perc 2

timpani

The musical score for page 88 is arranged in a standard orchestral layout. It includes parts for piccolo, flute 1 and 2, oboe, English horn, clarinet 1 and 2, bass clarinet, bassoon 1 and 2, contrabassoon, horn 1 and 2, horn 3 and 4, trumpet 1 and 2, trombone 1 and 2, bass trombone, tuba, solo violin, violin 1 and 2, viola, cello, contrabass, and percussion (1 and 2) and timpani. The score is written in a common time signature. The woodwinds and strings have various dynamics and articulations, such as *mp*, *pizz*, *sf*, and *1.*. The percussion parts are marked with rests and rhythmic notations.

piccolo

flute 1,2

oboe

eng. horn

clar. 1, 2

bass clar

bsn 1, 2

contrabsn

horn 1,2

horn 3,4

tpt 1,2

trmb 1,2

bass trb

tuba

solo vln

violin 1

violin 2

viola

cello

contrabass

perc 1

perc 2

timpani

*sf*

*mf*

*sfz*

*mp*

*z.*

piccolo

flute 1,2  
*i.*  
*mf*

oboe  
*i.*  
*mf*

eng. horn

clar. 1, 2  
*i.*  
*mf*

bass clar

bsn 1, 2  
*i.*  
*mf*

contrabsn  
*2.*  
*mf*

horn 1,2

horn 3,4

tpt 1,2  
*i.*  
*mf*

trmb 1,2  
*mf* *gliss*

bass trb

tuba  
*mf*

solo vln  
*mf*

violin 1  
*mf* *pizz*

violin 2  
*mf* *pizz*

viola  
*arco*  
*mf* *gliss*

cello  
*mf*

contrabass  
*mf*

perc 1

perc 2  
*mf*

timpani  
*mf*

The musical score for page 103 includes the following instruments and parts:

- piccolo**: Resting throughout the page.
- flute 1,2**: Melodic line starting in the second measure with a forte dynamic, transitioning to mezzo-forte in the fifth measure.
- oboe**: Similar melodic line to the flutes, with a mezzo-forte crescendo starting in the fourth measure.
- eng. horn**: Harmonic accompaniment with accents and sforzando markings.
- clar. 1, 2**: Harmonic accompaniment with accents and sforzando markings.
- bass clar**: Bass line with a mezzo-forte crescendo starting in the fourth measure.
- bsn 1, 2**: Bass line with a mezzo-forte crescendo starting in the fourth measure.
- contrabsn**: Bass line with a mezzo-forte crescendo starting in the fourth measure.
- horn 1,2** and **horn 3,4**: Harmonic accompaniment.
- tpt 1,2**: Melodic line with a mezzo-forte crescendo starting in the fourth measure.
- trmb 1,2**: Harmonic accompaniment.
- bass trb** and **tuba**: Bass line with a mezzo-forte crescendo starting in the fourth measure.
- solo vln**: Melodic line with a mezzo-forte crescendo starting in the fourth measure, marked *pizz arco*.
- violin 1** and **violin 2**: Harmonic accompaniment with a mezzo-forte crescendo starting in the fourth measure, marked *arco*.
- viola**: Harmonic accompaniment with a mezzo-forte crescendo starting in the fourth measure, marked *gliss*.
- cello** and **contrabass**: Bass line with a mezzo-forte crescendo starting in the fourth measure.
- perc 1**: Percussion line with a mezzo-forte crescendo starting in the fourth measure.
- perc 2** and **timpani**: Percussion accompaniment.

piccolo

flute 1,2

oboe

eng. horn

clar. 1, 2

bass clar

bsn 1, 2

contrabsn

horn 1,2

horn 3,4

tpt 1,2

trmb 1,2

bass trb

tuba

solo vln

violin 1

violin 2

viola

cello

contrabass

perc 1

perc 2

timpani

This page of a musical score, numbered 113, contains parts for various instruments. The woodwind section includes piccolo, flute 1,2, oboe, English horn, clarinet 1,2, bass clarinet, and bassoon 1,2. The brass section includes horn 1,2, horn 3,4, trumpet 1,2, trombone 1,2, bass trombone, and tuba. The string section includes solo violin, violin 1, violin 2, viola, cello, and contrabass. The percussion section includes percussion 1, percussion 2, and timpani. The score is written in a key with one sharp (F#) and a common time signature. The first measure of each part features a dynamic marking of *sfx* (sforzando) with a wedge-shaped crescendo. The solo violin part begins with a *sfx* marking, followed by a *mf* (mezzo-forte) marking and a triplet of eighth notes. The string quartet (violin 1, violin 2, viola, cello) enters in the second measure with a *mp* (mezzo-piano) marking and plays a rhythmic pattern of eighth notes. The woodwinds and brass parts have rests for the remainder of the page.

This page of a musical score, numbered 118, contains the following parts and their respective musical content:

- solo vln:** Plays a melodic line throughout, featuring triplets and glissando markings.
- violin 2:** Plays a melodic line throughout, featuring triplets and glissando markings.
- viola:** Plays a rhythmic accompaniment throughout.
- cello:** Plays a rhythmic accompaniment throughout.
- contrabass:** Plays a rhythmic accompaniment throughout.
- perc 1:** Rests throughout.
- perc 2:** Rests throughout.

piccolo

flute 1,2

oboe

eng. horn

clar. 1, 2

bass clar

bsn 1, 2

contrabsn

horn 1,2

horn 3,4

tpt 1,2

trmb 1,2

bass trb

tuba

solo vln

violin 1

violin 2

viola

cello

contrabass

perc 1

perc 2

timpani

*f*

*fp*

piccolo

flute 1,2

oboe

eng. horn

clar. 1, 2

bass clar

bsn 1, 2

contrabsn

horn 1,2

horn 3,4

tpt 1,2

trmb 1,2

bass trb

tuba

solo vln

violin 1

violin 2

viola

cello

contrabass

perc 1

perc 2

timpani

1. *f*

1. *fp*

1. *ftz.*  
*fp*

*gliss*

*gliss*

*gliss*

*sul pont*  
*fp*

*Bartok pizz*  
*f*

*Bartok pizz*

*fp*

*fp*  
*pizz*  
*f*

- piccolo**: Treble clef, 2/4 time signature. Enters in the fifth measure with a sixteenth-note triplet, marked *f*.
- flute 1,2**: Treble clef, 2/4 time signature. Enters in the third measure with a sixteenth-note triplet, marked *f*.
- oboe**: Treble clef, 2/4 time signature. Enters in the fifth measure with a sixteenth-note triplet, marked *f*.
- eng. horn**: Treble clef, 2/4 time signature. Enters in the first measure with a sixteenth-note triplet, marked *f*.
- clar. 1, 2**: Treble clef, 2/4 time signature. Enters in the first measure with a sixteenth-note triplet, marked *f*.
- bass clar**: Bass clef, 2/4 time signature. Remains silent throughout the page.
- bsn 1, 2**: Bass clef, 2/4 time signature. Enters in the fifth measure with a sixteenth-note triplet, marked *f*.
- contrabsn**: Bass clef, 2/4 time signature. Remains silent throughout the page.
- horn 1,2**: Treble clef, 2/4 time signature. Remains silent throughout the page.
- horn 3,4**: Treble clef, 2/4 time signature. Remains silent throughout the page.
- tpt 1,2**: Treble clef, 2/4 time signature. Enters in the third measure with a sixteenth-note triplet, marked *f*.
- trmb 1,2**: Bass clef, 2/4 time signature. Remains silent throughout the page.
- bass trb**: Bass clef, 2/4 time signature. Remains silent throughout the page.
- tuba**: Bass clef, 2/4 time signature. Remains silent throughout the page.
- solo vln**: Treble clef, 2/4 time signature. Enters in the first measure with a sixteenth-note triplet, marked *f*.
- violin 1**: Treble clef, 2/4 time signature. Remains silent throughout the page.
- violin 2**: Treble clef, 2/4 time signature. Remains silent throughout the page.
- viola**: Alto clef, 2/4 time signature. Enters in the fourth measure with a sixteenth-note triplet, marked *f*.
- cello**: Bass clef, 2/4 time signature. Enters in the second measure with a sixteenth-note triplet, marked *f*.
- contrabass**: Bass clef, 2/4 time signature. Enters in the second measure with a sixteenth-note triplet, marked *f*.
- perc 1**: Treble clef, 2/4 time signature. Remains silent throughout the page.
- perc 2**: Treble clef, 2/4 time signature. Remains silent throughout the page.
- timpani**: Bass clef, 2/4 time signature. Remains silent throughout the page.

Additional markings include *normale* for the viola in the fourth measure and *pizz* for the contrabass in the fifth measure.

piccolo

flute 1,2

oboe

eng. horn

clar. 1, 2

bass clar

bsn 1, 2

contrabsn

horn 1,2

horn 3,4

tpt 1,2

trmb 1,2

bass trb

tuba

solo vln

violin 1

violin 2

viola

cello

contrabass

perc 1

perc 2

timpani

piccolo  
flute 1,2  
oboe  
eng. horn  
clar. 1, 2  
bass clar  
bsn 1, 2  
contrabsn

horn 1,2  
horn 3,4  
tpt 1,2  
trmb 1,2  
bass trb  
tuba

solo vln

violin 1  
violin 2  
viola  
cello  
contrabass

perc 1  
perc 2  
timpani

piccolo

flute 1,2

oboe

eng. horn

clar. 1, 2

bass clar

bsn 1, 2

contrabsn

horn 1,2

horn 3,4

tpt 1,2

trmb 1,2

bass trb

tuba

solo vln

violin 1

violin 2

viola

cello

contrabass

perc 1

perc 2

timpani

*mp*

*p*

*p*

*p*

*p*

*p*

piccolo

flute 1,2

oboe

eng. horn

clar. 1, 2

bass clar

bsn 1, 2

contrabsn

horn 1,2

horn 3,4

tpt 1,2

trmb 1,2

bass trb

tuba

solo vln

violin 1

violin 2

viola

cello

contrabass

perc 1

perc 2

timpani

*mf*

*mp*

sul A

gliss pizz

piccolo *mp*

flute 1,2 *mp* *1.*

oboe

eng. horn

clar. 1, 2 *mp*

bass clar *mp*

bsn 1, 2

contrabsn

horn 1,2

horn 3,4

tpt 1,2

trmb 1,2

bass trb *mp*

tuba *mp*

solo vln *pizz arco sfz mp* *3* *pizz arco sfz mp* *3* *pizz arco sfz mp* *3* *pizz arco sfz mp* *3*

violin 1

violin 2

viola

cello

contrabass

perc 1

perc 2

timpani

piccolo

flute 1,2

oboe

eng. horn

clar. 1, 2

bass clar

bsn 1, 2

contrabsn

horn 1,2

horn 3,4

tpt 1,2

trmb 1,2

bass trb

tuba

solo vln

violin 1

violin 2

viola

cello

contrabass

perc 1

perc 2

timpani

*f* *gliss* *ff* *pizz* *mf* *arco* *ff*

piccolo

flute 1,2

oboe

eng. horn

clar. 1, 2

bass clar

bsn 1, 2

contrabsn

horn 1,2

horn 3,4

tpt 1,2

trmb 1,2

bass trb

tuba

solo vln

violin 1

violin 2

viola

cello

contrabass

perc 1

perc 2

timpani

*pizz*

*mf*

*arco*

*ff*

*pizz*

*mf*

*arco*

*ff*

*arco*

*f*

*arco*

*f*

*arco*

*f*

This musical score page, numbered 187, is divided into three main sections. The top section includes woodwinds: piccolo, flute 1,2, oboe, English horn, clarinet 1,2, bass clarinet, and bsn 1,2. The middle section includes brass: horn 1,2, horn 3,4, trumpet 1,2, trombone 1,2, bass trombone, and tuba. The bottom section includes strings: solo violin, violin 1, violin 2, viola, cello, and contrabass, along with percussion: perc 1, perc 2, and timpani. The score features various musical notations such as dynamics (mf, f), articulation (pizz, arco), and performance instructions (s.d.).

piccolo

flute 1,2

oboe

eng. horn

clar. 1, 2

bass clar

bsn 1, 2

contrabsn

horn 1,2

horn 3,4

tpt 1,2

trmb 1,2

bass trb

tuba

solo vln

violin 1

violin 2

viola

cello

contrabass

perc 1

perc 2

timpani

*mp*

*mf*

*f*

*pizz*

*arco*

*1.*

*3*

piccolo

flute 1,2

oboe

eng. horn

clar. 1, 2

bass clar

bsn 1, 2

contrabsn

horn 1,2

horn 3,4

tpt 1,2

trmb 1,2

bass trb

tuba

solo vln

violin 1

violin 2

viola

cello

contrabass

perc 1

perc 2

timpani

piccolo  
flute 1,2  
oboe  
eng. horn  
clar. 1, 2  
bass clar  
bsn 1, 2  
contrabsn

horn 1,2  
horn 3,4  
tpt 1,2  
trmb 1,2  
bass trb  
tuba

solo vln

violin 1  
violin 2  
viola  
cello  
contrabass

perc 1  
perc 2  
timpani

piccolo

flute 1,2

oboe

eng. horn

clar. 1, 2

bass clar

bsn 1, 2

contrabsn

horn 1,2

horn 3,4

tpt 1,2

trmb 1,2

bass trb

tuba

solo vln

violin 1

violin 2

viola

cello

contrabass

perc 1

perc 2

timpani

*f*

*mf*

*ff*

*arco*

*mp*

*snare drum*

222 Prestissimo ♩ = 168

The musical score is arranged in systems. The first system includes piccolo, flute 1,2, oboe, eng. horn, clar. 1, 2, bass clar, bsn 1, 2, and contrabsn. The second system includes horn 1,2, horn 3,4, tpt 1,2, trmb 1,2, bass trb, and tuba. The third system features solo vln. The fourth system includes violin 1, violin 2, viola, cello, and contrabass. The fifth system includes perc 1, perc 2, and timpani. The score is in 3/4 time, with a key signature of one flat (B-flat). The tempo is Prestissimo, with a metronome marking of ♩ = 168. Dynamics include *mf* for the solo violin and *p* for various woodwinds and strings. Performance markings include *pizz* for pizzicato in the strings.

piccolo

flute 1,2

oboe

eng. horn

clar. 1, 2

bass clar

bsn 1, 2

contrabsn

horn 1,2

horn 3,4

tpt 1,2

trmb 1,2

bass trb

tuba

solo vln

violin 1

violin 2

viola

cello

contrabass

perc 1

perc 2

timpani

Composer David Jason Snow (b. 1954) received his professional musical training at the Eastman School of Music (1972-1976) where he studied with Joseph Schwantner, Warren Benson, and Samuel Adler, and at the Yale School of Music (1976-1978) where he was a student of Jacob Druckman. While at Eastman, he was awarded the Bernard and Rose Sernoffsky Prize in composition (1974), the McCurdy Prize (1975), and the Howard Hanson Prize (1976), and at Yale he received the Frances E. Osborne Kellogg Prize (1978). Other honors include BMI Student Composer Awards (1977, 1979), Annapolis Fine Arts Foundation Composition Prizes (1981, 1983, 1984, 1985), an ASCAP Foundation Grant (1981), a National Association of Composers/USA Composition Prize (1981), a National Federation of Music Clubs Composition Prize (1981), National Endowment for the Arts Composer Fellowships (1982, 1985), a Meet the Composer Grant (1983), and Maryland State Arts Council Grants (1992, 1997). Snow has been awarded artist residencies at Yaddo (1981, 2000) and Millay Arts (2004), and commissions from the College Band Directors National Association Commission (1982) and the Renee B. Fisher Foundation (1997).

Among the organizations that have presented Snow's work in concert are the Ensemble Intercontemporain (Centre Georges Pompidou, Paris), the New Juilliard Ensemble (Museum of Modern Art, New York), the American Brass Quintet (John F. Kennedy Center, Washington, DC), the Yale Contemporary Ensemble (Sprague Hall, New Haven), the Yale University Band (Woolsey Hall, New Haven), the Harvard Wind Ensemble (Sanders Theater, Cambridge), and the Banda Municipal de Bilbao (Euskalduna Palace, Bilbao).

Scores and parts to compositions by David Jason Snow are available for download in PDF format from the Internet Archive at no cost under a Creative Commons Attribution-NonCommercial-NoDerivs 3.0 Unported license. See the Creative Commons License Deed on the following page for restrictions on use of these materials.

David Jason Snow and heirs to his estate retain copyright (as modified by the Creative Commons license) and exclusive performing rights to his works. Distribution of performance royalties is managed by Broadcast Music, Inc. (BMI), and public performances, broadcasts, and streaming of any of these works must be promptly reported to BMI (<https://www.bmi.com>).

rev. July 21, 2022

# Creative Commons License Deed

---

## Attribution-NonCommercial-NoDerivs 3.0 Unported (CC BY-NC-ND 3.0)

This is a human-readable summary of (and not a substitute for) the license.

### You are free to:

**Share** — copy and redistribute the material in any medium or format

The licensor cannot revoke these freedoms as long as you follow the license terms.

### Under the following terms:

**Attribution** — You must give appropriate credit, provide a link to the license, and indicate if changes were made. You may do so in any reasonable manner, but not in any way that suggests the licensor endorses you or your use.

**NonCommercial** — You may not use the material for commercial purposes.

**NoDerivatives** — If you remix, transform, or build upon the material, you may not distribute the modified material.

**No additional restrictions** — You may not apply legal terms or technological measures that legally restrict others from doing anything the license permits.

### Notices:

You do not have to comply with the license for elements of the material in the public domain or where your use is permitted by an applicable exception or limitation.

No warranties are given. The license may not give you all of the permissions necessary for your intended use. For example, other rights such as publicity, privacy, or moral rights may limit how you use the material.

Piccolo

Hasana Tanz

David Snow

♩ = 124 Ritmico

1

12

16

22

30

35

47

*sf* ————— *mp*

51

*rit.*

*mf*

58

*♩* = 112 *cantabile*

86

*mp*      3

90

106

*mf* ————— *f*

112

*sfz*      *tr*

5

119

*mf* *f*

126

*accel. poco a poco*

*f*

138

$\bullet = 152$  **Presto**

*ff*

150

*f*

158

*mp*

170

*f*

182

*f*

198

6

*mf*

206

8

7

*mf* *f*

222

♩ = 168 Prestissimo

2

$\frac{3}{4}$

$\frac{2}{4}$

8

Flute 1 & 2

Hasana Tanz

David Snow

8

*f* *sf*

13

*sf*

19

*mf* *mf*

23

*mf*

31

*mp*

38

*mp*

44 *sf* *mp*

50 *mf* *rit.*

58 ♩ = 112

76 *sf* *sf*

80 *sf* *sf* *mp*

87

91 *mf* *sfz* *mf*

99

*sf*

103

*sf*

107

*mf* *f*

111

*tr* *sfz*

118

*f*

121

4  $\frac{2}{4}$   $\frac{3}{4}$  8

134 *accel. poco a poco*

*f* 2  $\frac{2}{4}$  3

141  $\text{♩} = 152$  Presto

8 8 8

*f*

166

*mp*

172

16

*f*

191

4

198

16

214

5

*mf* *mf* *f*

222  $\text{♩} = 168$  Prestissimo

2 3/4 4 3

*p* *p*

Oboe 1 & 2

Hasana Tanz

David Snow

$\bullet = 124$  Ritmico

46

56

66

90

96

100

104

108

*f* *sf* *sf* *a2*

112

*sf* *sf* 4

119

*f* *f* 3

125

2/4 3/4 6 *f*

134 *accel. poco a poco*

3 *f* 3 *f* *a2*

142 ♩ = 152 Presto

8 8

158

8 8

174

190

194

210

♩ = 168 Prestissimo

222

# English horn

# Hasana Tanz

David Snow

♩ = 124 Ritmico

47

*sf* *mp*

51

*rit.*  
*mf*

58 ♩ = 112

8 8

74

8 8

90

*mp*

98

*mf* *sfz*

104

*sfz* *tr*

110

*sf* *sf* *sf* *sf*

121

*f*

133

*accel. poco a poco*

*f*

142

$\bullet = 152$  Presto

16 16 16 16

206

*f*

217

*mf* *f*

222

$\bullet = 168$  Prestissimo

2 3/4 2/4 8

B-flat clarinet 1 & 2

# Hasana Tanz

David Snow

♩ = 124 Ritmico

*p*

4

*fp*

12

*sf*

16

*sf*

22

*mf*

27

*mf*

33 *mp* *sf*

37 *mp*

43

54 *mf* *mf* *rit.*

58 ♩ = 112 *mp* *sfz* *tr*

72 *mf*

76 *mp* *sfz* *tr*

80 *tr* 8 2 *sfz*

92 *mp* *tr* *sfz* *tr* *sfz*

96 *tr* *sfz* *mf*

100 *tr* *mf* *sfz*

104 *tr* *sfz* *mf*

108 *f* *a2* *tr* *sfz*

112 *(a2)* *tr* 6 *sfz*

120

*mf* *f* *f* 2

125

*f* *f* *accel. poco a poco* 4 2

138

*f* *a2* = 152 *Presto* 8 8

158

*f* *mp* 8 3

171

*mp* 8 8

190

*f* *f* *f* *f*

194

*mp* *mp* *mp* *mp*

198

8 8 2 *f*

217

*mf* 2 *mf* *f*

222 ♩ = 168 Prestissimo

*p* 3/4 2/4

225

6 *p* *p*

# B-flat bass clarinet

# Hasana Tanz

David Snow

♩ = 124 Ritmico

6

14

22

30

41

46

*p*

*mp*

*mf*

*f*

51

51 *mp* *mf*

56

56 *rit.* ♩ = 112 20

78

78 *sf* *sf* *sf* *sf* 10

92

92 2 *mp*

98

98 4 *mf*

105

105 *mf* 7 7

108

108 *f*

112

112 7

121

*f*

134 *accel. poco a poco*

♩ = 152 **Presto**

158

*mp*

172

190

*f*

222 ♩ = 168 **Prestissimo**

# Bassoon 1 & 2

# Hasana Tanz

David Snow

♩ = 124 Ritmico

47

54

58

♩ = 112

76

80

90

94

*mp*

98

101

*mf*

*f*

105

*f*

112

*f*

123

*f*

133

*accel. poco a poco*

*f*

142

♩ = 152 Presto

8

8

158

8

8

174

8

8

190

194

198

206

218

♩ = 168 Prestissimo

222

229

# Contrabassoon

# Hasana Tanz

David Snow

♩ = 124 Ritmico

13

19

29

39

51

66

78

*mp*

90

*mp*

96

*mf*

104

106

*f*

114

*f*

124

129

*accel. poco a poco*

5 4 2/4 4

142 ♩ = 152 Presto

8 8

158

8 8

174

8 8

190

8 8

206

8 7 *f*

222 ♩ = 168 Prestissimo

2 3/4 - 2/4 9

# F Horn 1 & 2

# Hasana Tanz

David Snow

♩ = 124 Ritmico

9

14

19

26

35

45

57 *rit.*  $\text{♩} = 112$

*mf*

70

*p*

78

*mp*

84

*mp*

92

*mp*

98

*mf*

106

*f*

113

121

126

*accel. poco a poco*

138

$\bullet = 152$  Presto

150

158

174

190

*f*

198

*mf*

210

*f*

222

♩ = 168 Prestissimo

*2* *3/4* *2/4* *8*

# F Horn 3 & 4

# Hasana Tanz

David Snow

♩ = 124 Ritmico

13

19

31

43

57 *rit.*

♩ = 112

70

78

86

94

102

110

120

126

*accel. poco a poco*

142

♩ = 152 **Presto**

154

166

190

198

222

♩ = 168 **Prestissimo**

# B-flat trumpet 1 & 2

## Hasana Tanz

David Snow

♩ = 124

4/4 - 3/4 - 7/8 8 - 2/4 - 3/4 - 2/4

13

2/4 - 3/8 - 2/4 - 3/4 - 2/4 - 3/8 - 7/8

19

7/8 4 - 2/4 3 - 3/8 mp - 2/4

27

2/4 3 - 3/8 - 7/8 4 - 2/4 3 - 3/8 - 2/4

39

2/4 3 - 3/8 - 2/4 3 - 3/8 - 2/4 3 - 3/8 - 2/4

51

*rit.*

♩ = 112

2/4 6 - mf - 3/4 8 - 8

74

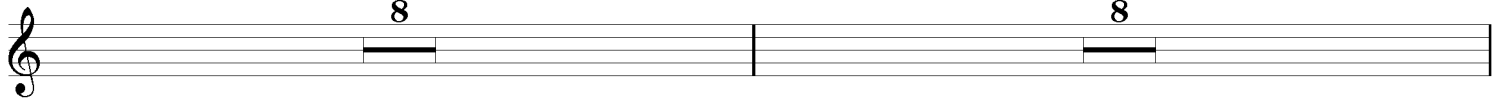

90

98

102

106

110

114

tpts. 1 & 2 - 2

125

*fltz.*

134

*accel. poco a poco*

142

♩ = 152 **Presto**

154

166

190

206

222

♩ = 168 **Prestissimo**

# Trombone 1 & 2

# Hasana Tanz

David Snow

♩ = 124 Ritmico

8

13

19

*p*

23

*f*

29

39

49 *mp* *rit.* *mf*

58  $\text{♩} = 112$

82 *p*

90 *mp*

98 *mf* *gliss*

101 *mf*

105 *sf* *sf*

112

*sf* *sf* *f*

122

*>*

134 *accel. poco a poco* ♩ = 152 **Presto**

*4* *4* *8* *8*

150

*f*

158

*16* *16*

190

*16* *15* *f*

222 ♩ = 168 **Prestissimo**

*2* *3/4* *2/4* *8*

# Bass trombone

# Hasana Tanz

David Snow

♩ = 124 Ritmico

8

13

19

4

*f*

27

4

35

*fp*

*fp*

41

*fp*

47

*fp*

*mp*

6

57 *rit.*

♩ = 112

74

86

94

102

107

114

125

*accel. poco a poco*

142 ♩ = 152 Presto

154

166

171

182

198

214

222 ♩ = 168 Prestissimo

# Tuba

# Hasana Tanz

David Snow

♩ = 124 Ritmico

8

4/4 3/4 7/8 2/4 3/4 2/4

13

2/4 3/8 2/4 3/4 2/4 3/8 7/8

19

4

7/8 2/4 3/8 2/4

*f*

27

4

2/4 3/8 7/8 2/4

35

3

2/4 3/8 2/4 3/8 2/4

43

*fp*

*fp* *fp*

49

6

3/8 2/4

57 *rit.*

♩ = 112

57 *mf*  $\frac{3}{4}$  8

66

66 8 8

82

82 4 *p*

90

90 2 *mp*

99

99 3 *mf*

106

106 4 *f*

114

114 7 *f* 2  $\frac{2}{4}$

125

*accel. poco a poco*

125 8 4  $\frac{2}{4}$  4

142 ♩ = 152 Presto

154

166

174

190

206

222 ♩ = 168 Prestissimo

# Timpani

# Hasana Tanz

David Snow

♩ = 124 Ritmico

8

12

17

23

28

35

43

*fp*      *f*                      *fp*      *f*

51

6

*rit.*  
*mf*

58

♩ = 112

8                      8

74

*mf*                                      7                      4

86

*mp*

92

98

4

*mf*

106

114

126

142 = Presto

154

166

182

198

210

222

$\text{♩} = 168$  Prestissimo

# Percussion 1

(xylophone)

# Hasana Tanz

David Snow

♩ = 124 Ritmico

1

12

17

27

33

39

47

*rit.*

58

74

90

106

110

126

*accel. poco a poco*

142  $\bullet = 152$

158

174

190

206

222  $\bullet = 168$  Prestissimo

# Percussion 2

(bass drum, snare drum)

# Hasana Tanz

David Snow

♩ = 124 Ritmico

|| 4/4 - 3/4 - 7/8 - 8 - 2/4 - 3/4

12 *bass drum* *mf* *bass drum* *mf*

|| 3/4 ♪ ♪ ♪ ♪ 2/4 - 3/8 - 2/4 - 3/4 ♪ ♪ ♪ 2/4

17

|| 2/4 - 3/8 - 7/8 - 4 - 2/4 - 3 - 3/8 - 2/4

27

|| 2/4 - 3 - 3/8 - 7/8 - 4 - 2/4 - 3 - 3/8 - 2/4

39

|| 2/4 - 3 - 3/8 - 2/4 - 3 - 3/8 - 2/4

47

|| 2/4 - 3 - 3/8 - 2/4 - 6 - *rit.* - 3/4

58  $\bullet = 112$

III  $\frac{3}{4}$  8

66

III 8 4

78

*snare drum*

III *mp* *sf* *sf*

82

III 8

90

III 8 4

102

*snare drum*

III *mf* *sf* *sf*

106

*snare drum*

III 4 *f* *sf* *sf*

114

8 3 2/4 3/4

126 *accel. poco a poco*

3/4 8 4 2/4 4

142 ♩ = 152 Presto

8 8

158

8 8

174

8 7 *snare drum* *f*

190

8 8

206 *snare drum*

8 6 *snare drum* *mf* *f*

222 ♩ = 168 Prestissimo

2 3/4 2/4 8

# Solo violin

to Sabrina Berger

## Hasana Tanz

for solo 5-string electric violin and orchestra

David Snow

$\bullet = 124$  Ritmico

*mf*

*sul D*

4

7 *sul A* *sul D* *sul A* *simile*

*sf* *sf*

9

*sf* *sf*

11 *gliss* *gliss* *gliss*

*sf* *sf* *sf* *p*

15 *f* *gliss* *gliss* *gliss*

*sf* *sf* *sf* *p*

19 *sul D*

*sf* *sf*

21 *sul A* *sul E*

*sf* *sf*

23

*sf* *sf* *mp* *sf* *sf* *mp*

27

*sf* *sf* *mp* *sf* *sf* *mp*

31 *sul A*

*f*

33

*f*

35

*sf* *mp* 3

39

43

47

51

sul C

55

58

♩ = 112 cantabile

64

68

72

76

80

84

87

91

96

*tr*  
*sfz > mf*

100

*sf*

104

*sf*

108

*f*

112

*tr*  
*sfz > mf*

116

*f*

119

tr gliss gliss gliss

123

gliss gliss gliss gliss gliss

127

gliss gliss gliss gliss

131

>

134 *accel. poco a poco*

> 3 >

138

V

♩ = 152 Presto

142

147

152

156

sul C

*mp*

160

sul A

*mf*

164

*gliss* *pizz* *pizz* *arco*

*sfz* *mp*

168 *pizz* *arco* 3 *pizz* *arco* 3 *pizz* *arco* 3

*sfz* *mp* *sfz* *mp* *sfz* *mp*

173 *f* *gliss* *ff* *pizz* *mf*

*f* *gliss* *ff* *pizz* *mf*

178 *arco* *ff* *pizz* *mf* *arco* *ff*

*arco* *ff* *pizz* *mf* *arco* *ff*

183 *pizz* *mf* *arco* *ff*

*pizz* *mf* *arco* *ff*

188 *pizz* *mf* *arco* *sul A* *mf* 4

*pizz* *mf* *arco* *sul A* *mf* 4

196 *sul E* *f* 2 3 3

*sul E* *f* 2 3 3

202

2

3

*mp* *mf*

208

3

3

3

*mp* *ff*

213

4

*mp* *mf*

221

♩ = 168 Prestissimo

*ff* *mf*

225

*mp* *mf*

229

*mp* *pp*

# Violin 1

# Hasana Tanz

David Snow

♩ = 124 Ritmico

*arco*

*f*

12

*pizz*  
*mp*

17

*pizz*  
*mp*

25

*arco*  
*mp*

31

*pizz*  
*mf*  
*f*

37

*f*

44 *arco*  
*mp* *mp*

50  
*mf*

56 *rit.* ♩ = 112  
2

60  
*mp* *sf* *sf* *sf* *sf*

64  
*sf* *sf* *mf*

68  
*pizz*  
*mp*

73 *arco*  
*mf*

77

*pizz*  
*mp*

82

*arco*  
*p*

86

*5*  
*sf*

94

*sf*

98

*mf*

102

*pizz*  
*mf*  
*arco*  
*mf*

107

*f*  
*sf*

111

*sf* *sf* *sf* *mp*

115

118

*f* 3

121

*sul A* *sul D* *gliss* *gliss* *gliss* *gliss* *gliss* *gliss*

125

*gliss* *gliss* *gliss* *gliss* *gliss* *gliss* *gliss*

129

*sul pont* *fp* *accel. poco a poco* 2 4

♩ = 152 Presto  
*pizz*

138

*f*

144

152

160

166

186

192

198

202

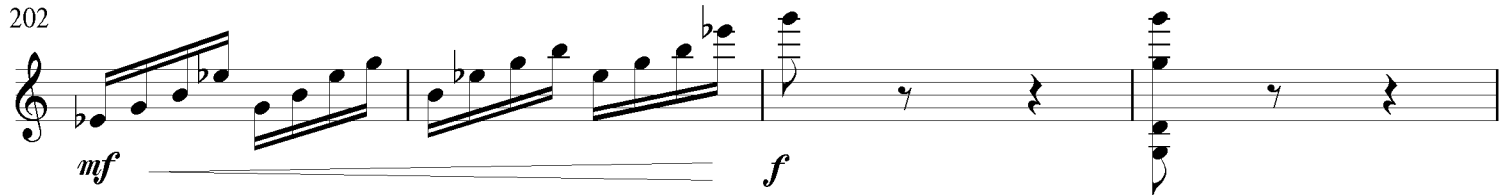

*mf* *f*

206

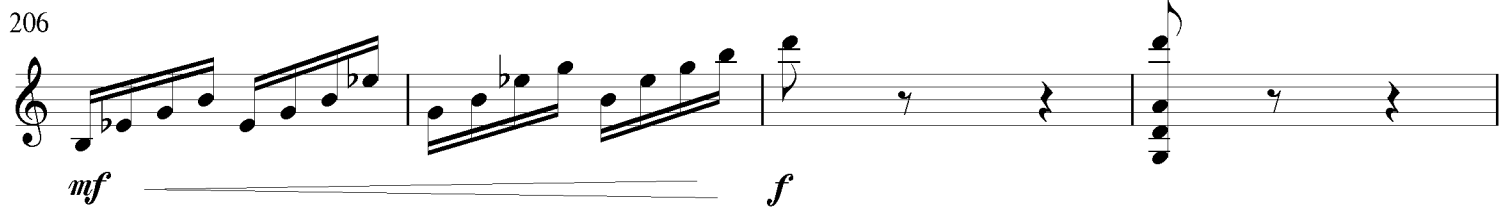

*mf* *f*

210

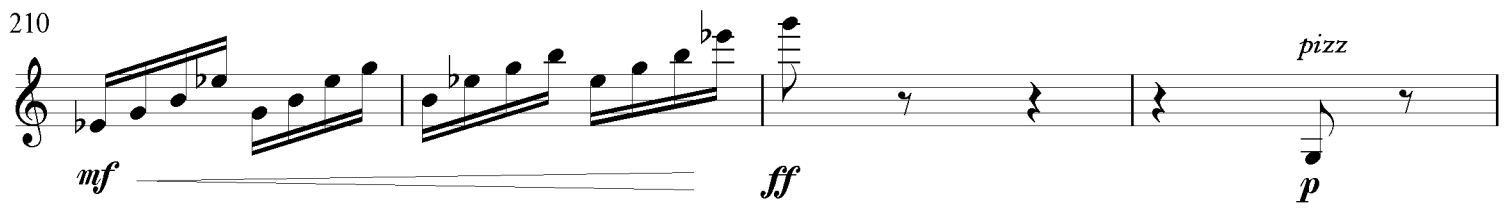

*mf* *ff* *pizz* *p*

214

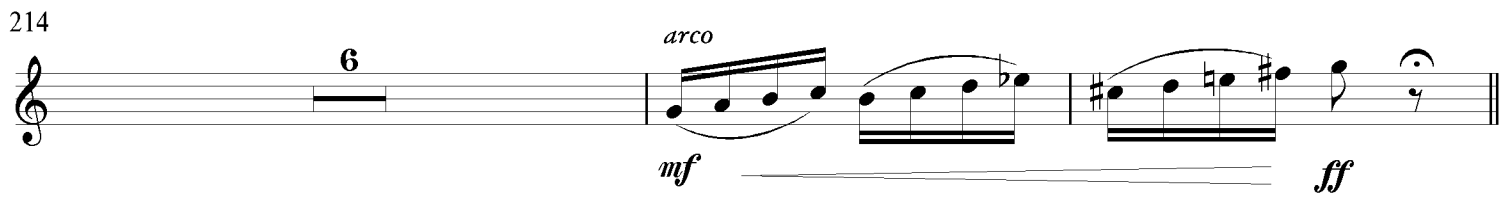

*arco* *mf* *ff*

♩ = 168 Prestissimo

222

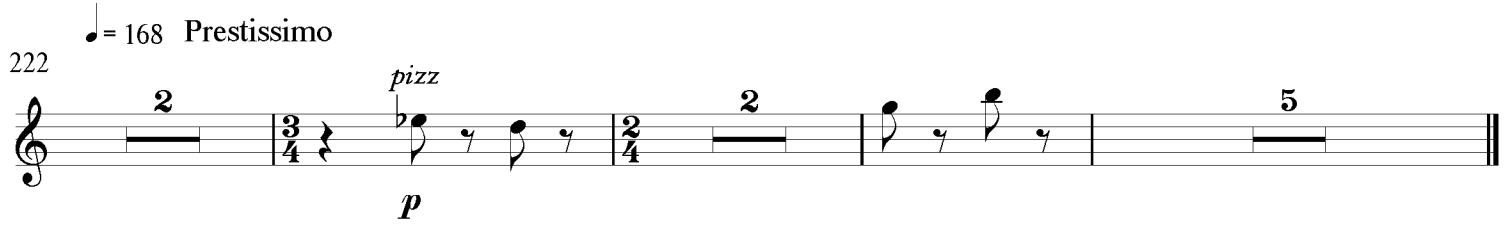

*pizz* *p*

# Violin 2

# Hasana Tanz

David Snow

♩ = 124 Ritmico

*pizz*

*f*

13

18

*pizz*  
*mp*

27

33

*arco*  
*mp*

38

44

*f* V

51

*mf*

57 *rit.*

*pizz*

*p*

62

*p*

70

*(pizz)*

*mp*

78

*(pizz)*

*mp*

*arco*

*p*

84

*p*

90 *pizz*  
*mp*

96 *4* *pizz*  
*mf*

104 *arco*  
*mf*

108 *divisi*  
*f*

112 *unison*  
*mp*

116 *f* 3

120

124

*gliss*  
*f*  
*gliss*  
*gliss*  
*gliss*  
*gliss*

128

*gliss*  
*f*  
*Bartok pizz*  
*Bartok pizz*  
**3**

134 *accel. poco a poco*

**4**  
**2**  
*f*

142 *pizz*

*pizz*

150

*pizz*

158

*p*  
*mp*

164

**8**  
**8**

182

*f*

188

*f*

194

*pizz*  
*mp* *arco*  
*mf*

199

*f* *mf*

204

*f* *mf* *f*

210

*mf* *ff* *pizz* *p* *arco*  
*mf*

221

♩ = 168 Prestissimo

*ff* *pizz* *p* *6*

Viola

# Hasana Tanz

David Snow

♩ = 124 Ritmico

*pizz*  
*p*

11

16

*pizz*  
 2

21 *arco*

*p*

23

*gliss* *gliss*  
*sfz* *sfz* *mp*

27

*gliss* *gliss*  
*sfz* *sfz*

31

34

39

45

51

55

58

64

64 *arco*  
*mf* *gliss*

69

69 *mp* *tr* *sfz*

73

73 *sfz* *tr* *mf* *gliss*

77

77 *sf*

82

82 *p*

86

90

90 *pizz* *mp*

arco  
mf gliss

tr sfz

tr gliss mf sfz

f tr sfz

tr sfz mp

2 2/4 3/4 3

129 *tr*  $\flat$  *accel. poco a poco*

*fp*

136 *f*

142  $\bullet = 152$  *Presto*  
*pizz*

150

158 *p* *mp*

164 *8*

174

*f*

180

186

190

*f*

194

*pizz*  
*mp*  
*arco*  
*mf*

200

*f*  
*mf*  
*f*

206

*mf* *f* *mf*

211

*ff* *pizz* *p* 4

218

*arco* *mp* *ff*

♩ = 168 Prestissimo

222

*pizz* *p*

226

*arco* *mf* 2 4

# Cello

# Hasana Tanz

David Snow

♩ = 124 Ritmico

*pizz*

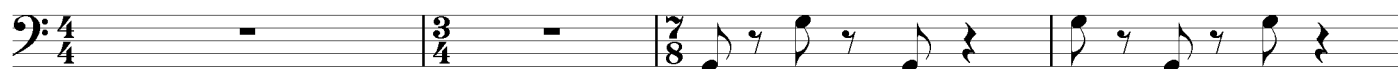

*p*

5

*mp*

12

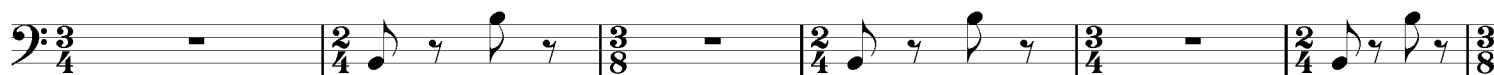

18

*arco*

*p*

21

*p* ————— *f*

27

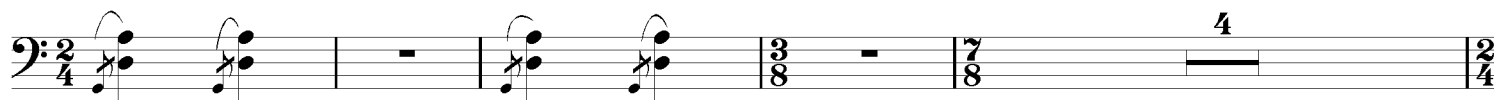

35 *f* *V* *f* *V*

41 *f* *V* *f* *V*

47 *f* *V* *f* *V* 3

54 *mf* *rit.* *mf* *rit.*

58 *mp* *cantabile* *mp* *cantabile*

♩ = 112 *mp* *cantabile*

62 *mp*

66 *4* *mp*

73 *4* *mp*

80

85

90

94

98

106

114

118

122

*accel. poco a poco*

132

*fp* *fp* *f*

138

*pizz* ♩ = 152 **Presto**

144

152

*p*

160

*mp*

166

*f*

180

187

*f*

193

200

206

212

218

♩ = 168 Prestissimo

222

# Contrabass

# Hasana Tanz

David Snow

♩ = 124 Ritmico

4 *pizz*  
*p* *p*

9

14 *p* *mp*

19 *arco*  
*f*

28 4 2

37 *pizz*  
*mp* *mp*

45 *mp* *mp* 6

57 *rit.* *arco*  $\text{♩} = 112$  *pizz*  
*mf* *p*

64 *mp*

73 *mp*

82 *mp*

92

99 *mf*

110 *arco* *f*

118 *f*

*accel. poco a poco*

126

*pizz*  
*f*  
*arco*

137

*pizz*  
*f*

142  $\bullet = 152$  Presto

150

158

*p* *mp*

164

*arco*  
*f*

185

*f*

191

*f*

198

204

210

216

222 ♩ = 168 Prestissimo
