

MAY 1995
VOLUME 37
NUMBER 5

STORM DATA



AND UNUSUAL WEATHER PHENOMENA
WITH LATE REPORTS AND CORRECTIONS



noaa

NATIONAL OCEANIC AND
ATMOSPHERIC ADMINISTRATION

/ NATIONAL ENVIRONMENTAL SATELLITE,
DATA, AND INFORMATION SERVICE

/ NATIONAL CLIMATIC DATA CENTER
ASHEVILLE, N.C.

Cover: Persistent heavy rains and flooding over several days destroyed about 1/4 mile of McDowell Creek Road, near Manhattan, Kansas, on May 23. The pavement was displaced as much as 15 to 20 feet horizontally and 10 to 12 feet vertically. The road looked like it had been damaged by an earthquake. (Photo by Jeff Taylor, Topeka Capital-Journal, Topeka, Kansas; photo supplied by Mike Akulow, WCM, WSFO Topeka, Kansas.) **Inset:** A killer tornado struck Massachusetts on May 29. The force of the tornado's wind drove a 4x4 timber through this van door. It peeled back the passenger side seat cushion before striking the driver who sustained a hip injury. Note the shattered glass on the floor, yet nearby none of the eggs were broken nor milk spilled as they lay on the back seat! (Photo courtesy: Glenn Field, WCM, WSFO Taunton, Massachusetts.)

CONTENTS

	Page
Outstanding Storms of the Month	5
Storm Data and Unusual Weather Phenomena	9
Reference Notes	270

STORM DATA

(ISSN 0039-1972)

National Climatic Data Center

Editor: Grant W. Goodge

Publication Staff: William Angel, Sara Lackey

STORM DATA is prepared, funded, and distributed by the National Oceanic and Atmospheric Administration (NOAA). The Outstanding Storms of the Month section is prepared by the Data Operations Branch of the National Climatic Data Center.

The Storm Data and Unusual Weather Phenomena narratives and Hurricane/Tropical Storm summaries are prepared by the National Weather Service. Monthly and annual statistics and summaries of tornado and lightning events resulting in deaths, injuries, and damage are compiled by cooperative efforts between the National Climatic Data Center and the National Severe Storms Forecast Center.

STORM DATA contains all confirmed information on storms available to our staff at the time of publication. However, due to difficulties inherent in the collection of this type of data, it is not all-inclusive. Late reports and corrections are printed in each edition.

Maps of the National Weather Service Forecast Zones which are used in the Storm Data and Unusual Weather Phenomena section will be printed in all editions.

Except for limited editing to correct grammatical errors, materials submitted are generally published as received.

Subscription, pricing, and ordering information is available from:

National Climatic Data Center
151 Patton Avenue
Asheville, NC 28801-5001
(704) 271-4800 or (704) CLIMATE

The editor of **STORM DATA** solicits your help in acquiring photographs (prints or slides; black and white, or color), maps, clippings, etc. of significant or unusual weather events (past or present). These could be for use in the "Outstanding Storms of the Month" or "Et Cetera" sections of **STORM DATA**. We request our subscribers or other interested persons to mail such items to:

Grant W. Goodge
National Climatic Data Center
151 Patton Avenue
Asheville, NC 28801-5001

Any such items received by the editor will be for use in **STORM DATA** only. Any other use will be with the permission of the owner of said items. Materials submitted will be returned if requested in the original submission.

"I certify that this is an official publication of the National Oceanic and Atmospheric Administration and is compiled from information received at the National Climatic Data Center, Asheville, North Carolina 28801-2733."

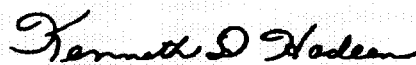

Director,
National Climatic Data Center

MAY 1995 CYCLONE TRACKS

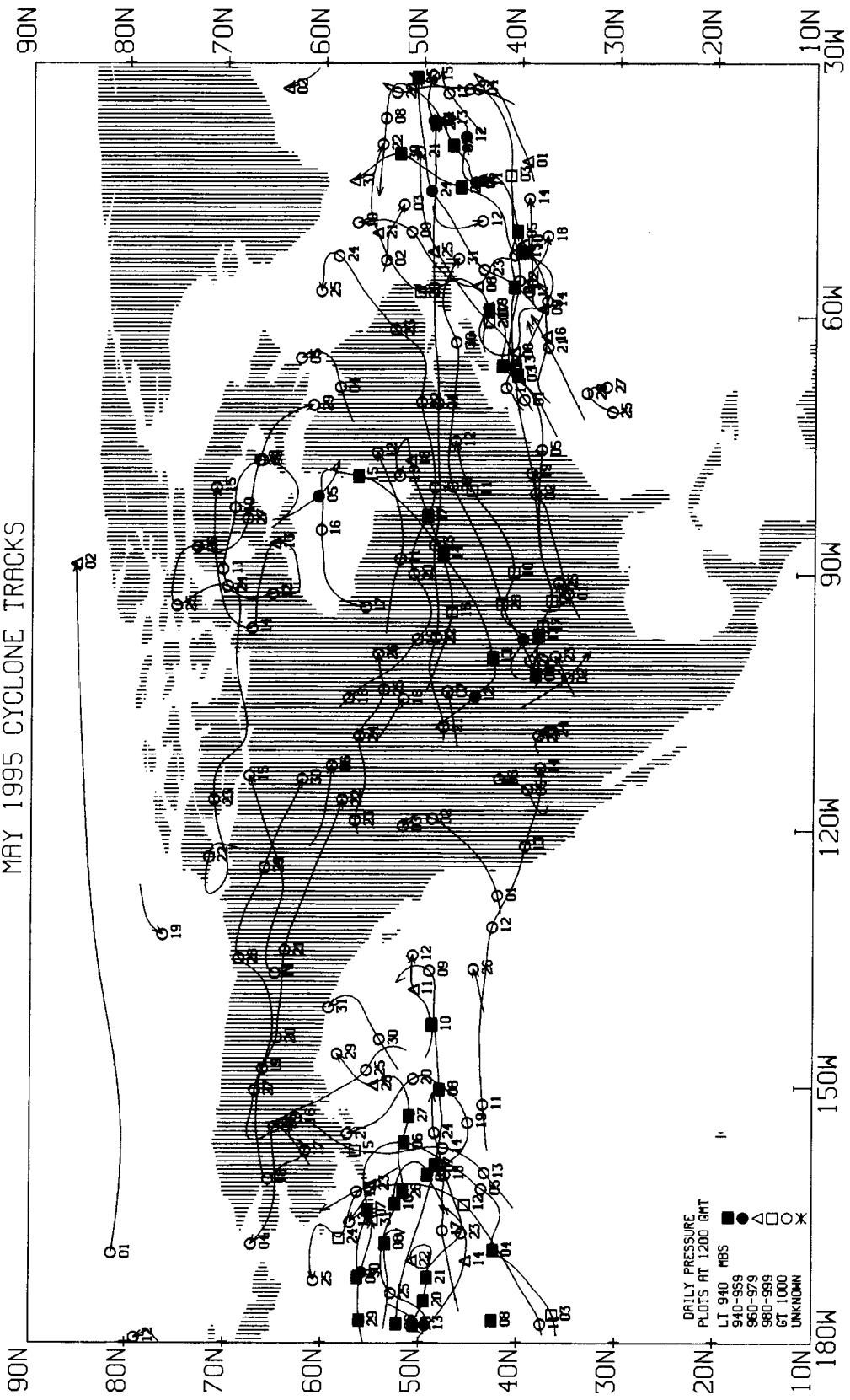

MAY 1995 CONFIRMED TORNADES

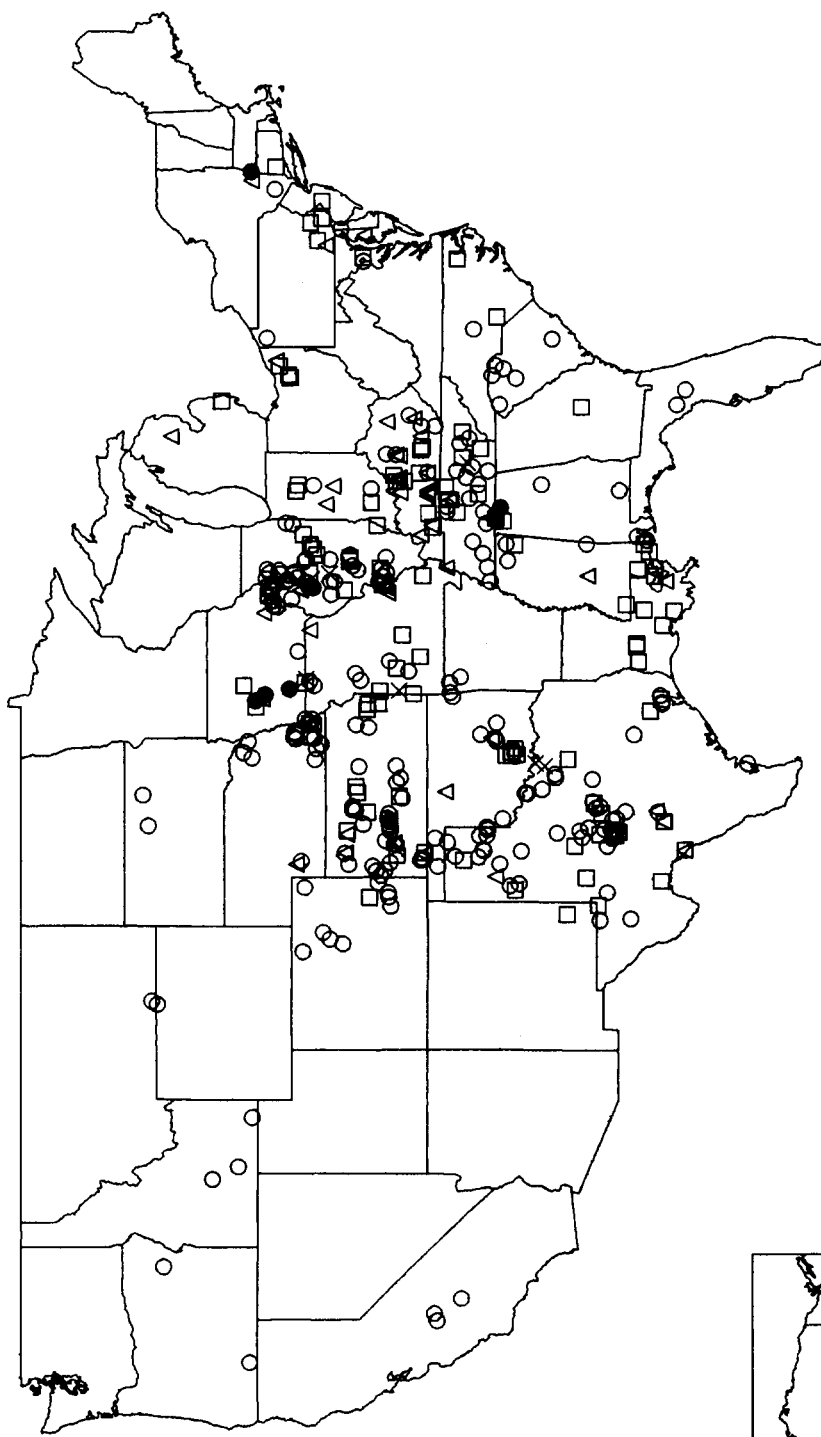

F SCALE	F0	F1	F2	F3	F4	F5
SYMBOL	○	□	△	×	●	■
NUMBER	217	107	45	13	7	0

TOTAL 389

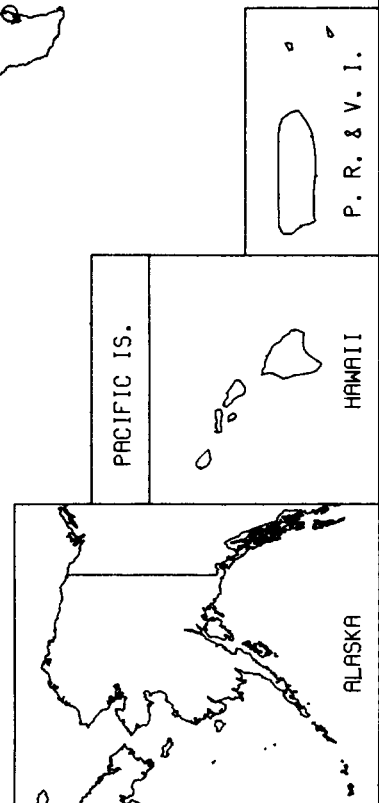

PACIFIC IS.

HAWAII

ALASKA

P. R. & V. I.

OUTSTANDING STORMS OF THE MONTH

1. DEADLY F4 TORNADO STRIKES GREAT BARRINGTON, MA

TORNADO FACTS

KILLED: 3 (IN AN AUTOMOBILE)
INJURED: 24
DAMAGE: \$25.0 MILLION
PATH WIDTH: 300 YDS
PATH LENGTH: 11.5 MILES
DURATION: 18 MINS, 7:06 - 7:24 PM, EST
OTHER: DEBRIS CARRIED MORE THAN
45 MILES AWAY

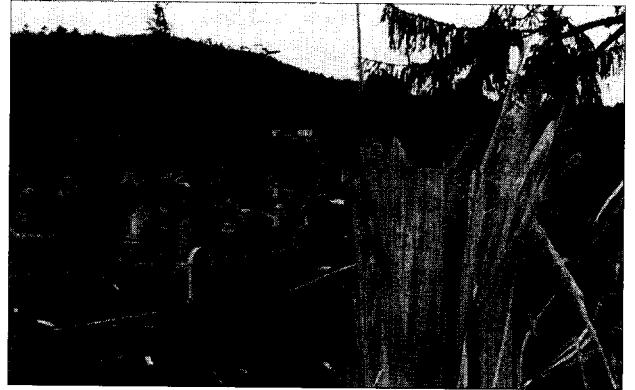

Above: A grim scene at a cemetery in Great Barrington. Note the many gravestones that were overturned. (Photo courtesy: Glenn Field, WCM, Taunton, MA.)

2. LIGHTNING DISPLAYS OVER TEXAS

A triple (below, left) and quadruple (below, right) cloud-to-ground-lightning flash occurred over Pampa, Texas on May 20 and Dalhart, Texas on May 21, respectively. (Photo courtesy and ©: Jack 'Thunderhead' Corso, Harrison, NY.)

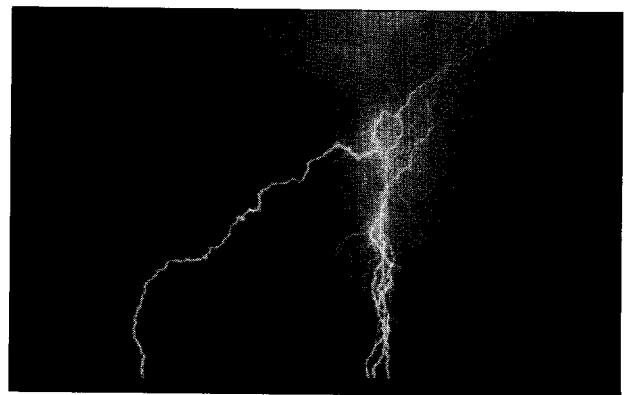
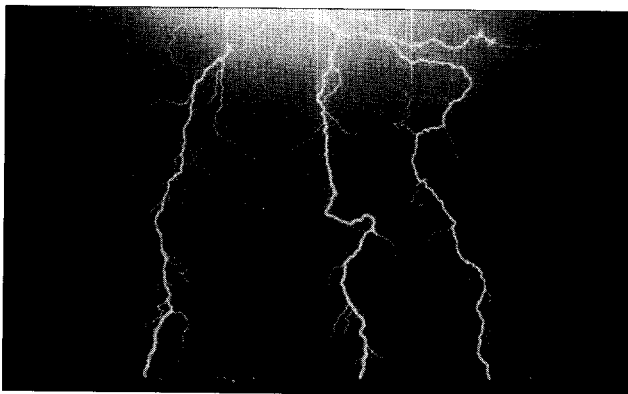

3. COSTLIEST THUNDERSTORM EVENT IN HISTORY, MAY 5

On May 5, an isolated severe thunderstorm developed ahead of the southern portion of an intense squall line approaching Fort Worth, Texas. The squall line exhibited a large "bow echo" radar signature. As the supercell moved east-northeast across Fort Worth, softball-size hail was reported at many locations with wind gusts over 70 miles an hour. One hundred and nine people were injured at an outdoor festival, just west of downtown Fort Worth. Many injuries occurred from parents covering their children with their bodies. After the squall line overtook the isolated supercell over eastern Tarrant County, the storm complex slowed as it passed over Dallas County resulting in rainfall rates of three inches in 30 minutes. Unprecedented flooding resulted in areas being flooded that have never been flooded before. Sixteen people drowned, most from motorists trying to cross flooded intersections, low-lying areas, or flooded creeks in their vehicles. Numerous homes, businesses, and vehicles were damaged by the large hail, heavy rains, and strong winds. Latest estimated hail damage in Fort Worth alone is \$2 billion. (A preliminary estimate of \$1.2 billion for total damage in Tarrant and Dallas Counties appears in the *Storm Data and Unusual Weather Phenomena* section.)

May 6 at 00:08 UTC (May 5 at 6:08 pm CST).

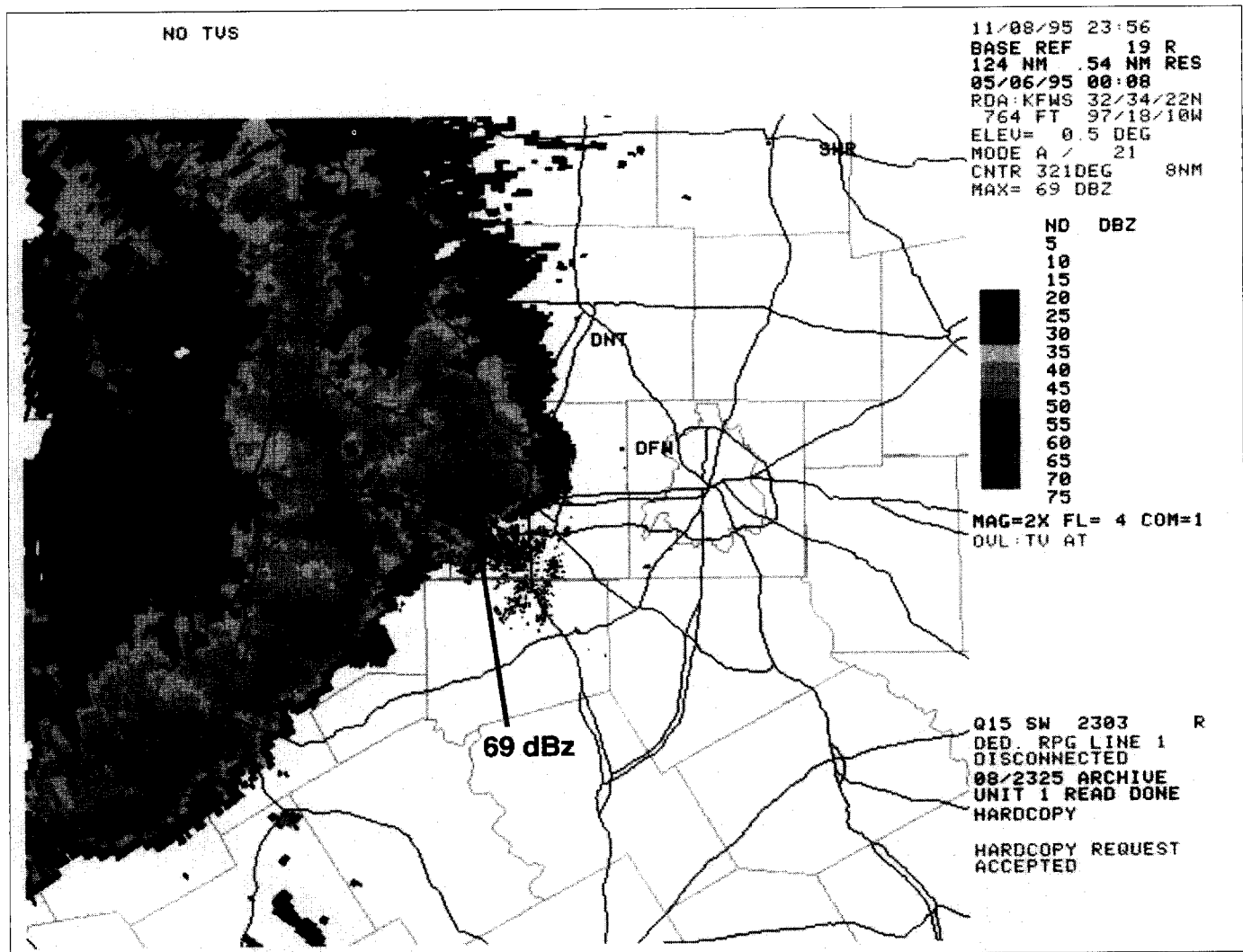

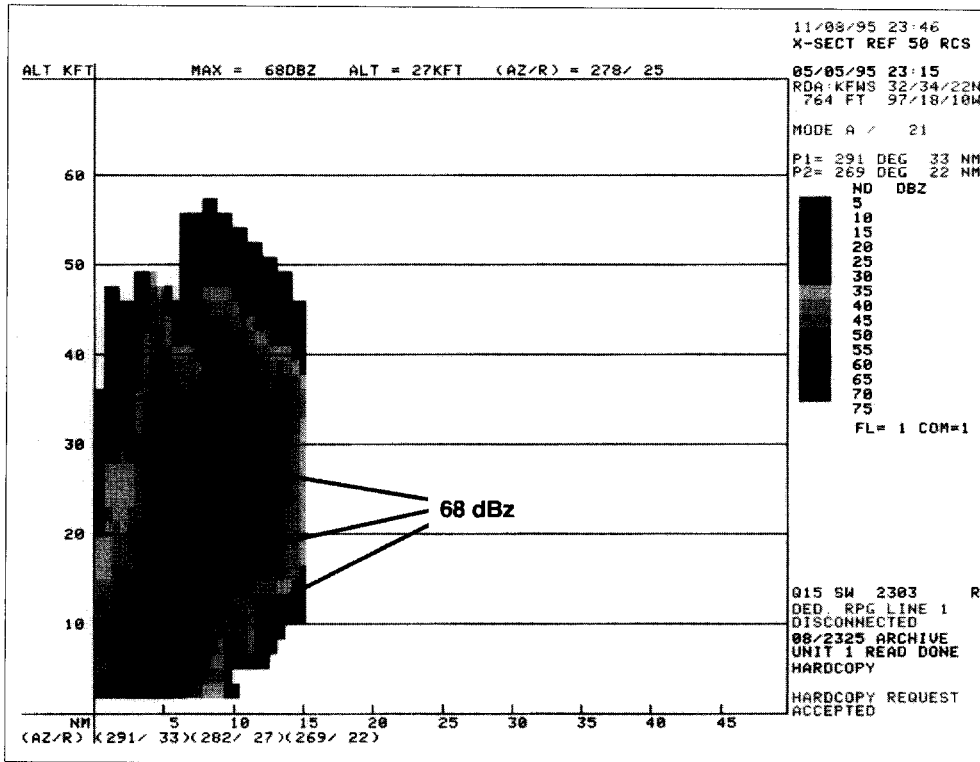

May 5 at 23:15 UTC

Previous page: A Nexrad image on May 6, 1995 at 00:08 UTC (May 5, 1995 at 6:08 pm CST) depicts a squall line moving eastward toward Fort Worth (FTW on the map). Near Fort Worth, a supercell producing large hail and strong winds exhibited base reflectivity of 69 dBZ. A threshold value of 45 dBZ is used to detect hail. **Above and below:** Nexrad images of 23:15 and 23:38 UTC, 5:15 pm and 5:38 pm CST respectively, shows a cross-section of the supercell near Fort Worth. Strong reflectivity of 68 dBZ were observed up to 27,000 feet in the above image. Very high reflectivities of 77 dBZ were observed at 1,000 feet and as high as 21,000 feet above ground in the image below. Hail ranging from golf-ball to softball size was reaching the ground at the time each of these two cross-sectional images were scanned by the WSR-88D Doppler radar. (Nexrad images courtesy: Mike Akulow, WCM, WSFO Topeka, KS.)

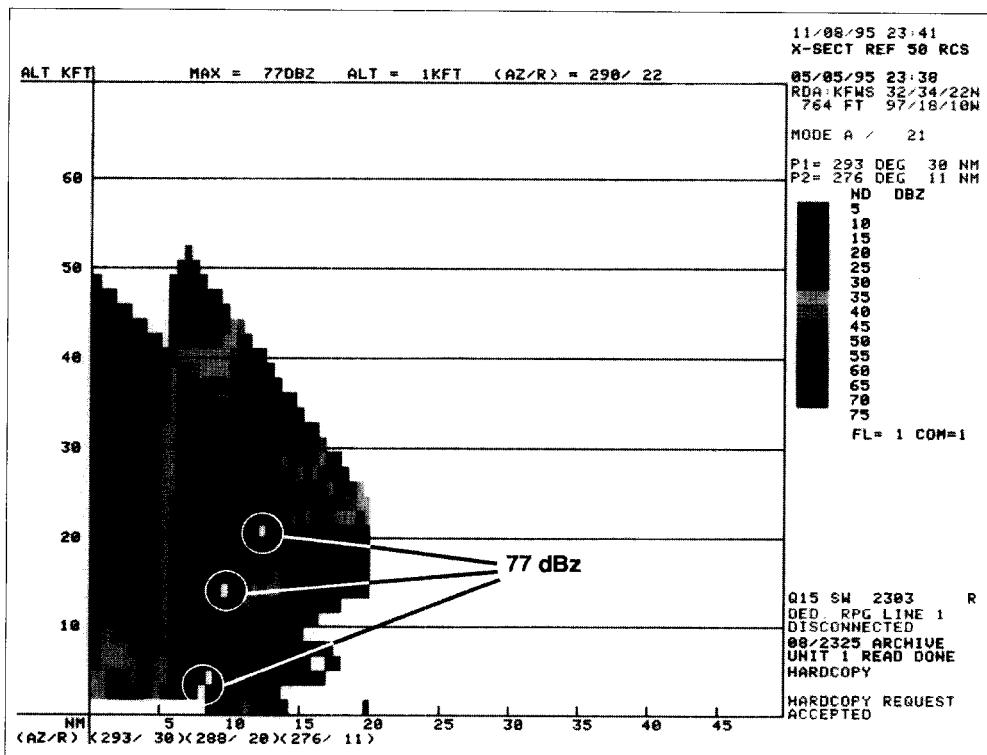

May 5 at 23:38 UTC

4. HEAVY RAINS CAUSE FLOODING IN KANSAS



A man had to be rescued from a pickup swept into a low water crossing, swollen from heavy rains, near Parsons, Kansas on May 26. (Photo courtesy and ©: Don Wilkinson, Parsons Sun, Parsons, Kansas; photo supplied by Mike Akulow, WCM, WSFO Topeka, Kansas.)

5. HIGH WINDS ON FLATTOP MOUNTAIN, NC

Wind gust trace from Flat Top Mtn., May 14 1995,
Elevation 4320 feet.
Chart Calibrated in knots. Time EST.

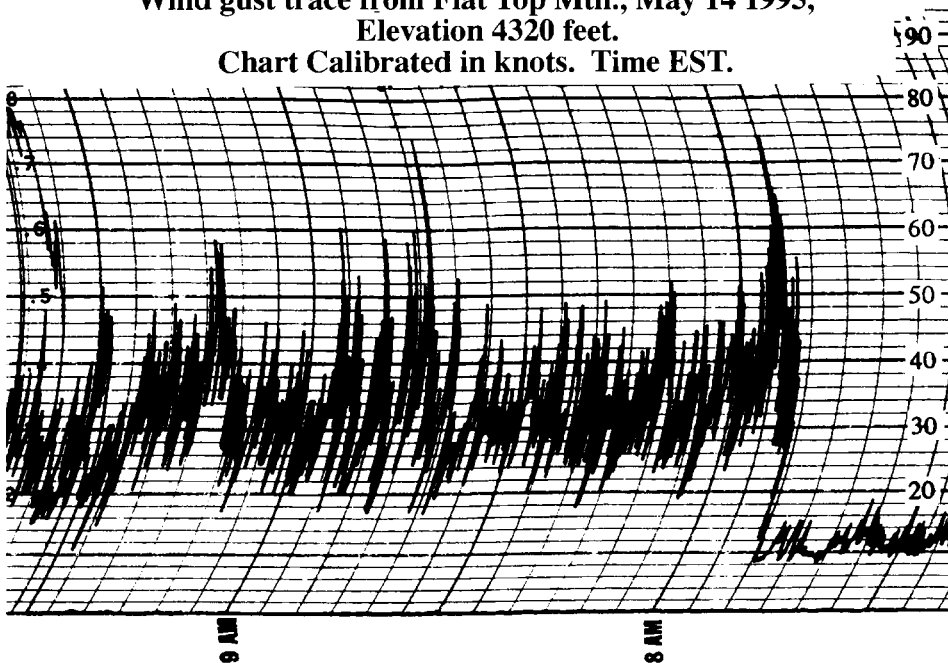

On the morning of May 14, 1995, an unusually long duration thunderstorm outflow pushed across the mountains of Western North Carolina. The event was also unusual in that an equally strong gust of 74 knots (84 mph) passed over Flat Top Mountain 48 minutes after the initial peak gust. Typical thunderstorm outflows in Western North Carolina usually only last 10-20 minutes with the highest gust usually occurring in the first few minutes of the event. Wind speeds with this event continued at

25 knots, gusting 40 plus knots (29 mph, gusting 46 plus mph) for a full three hours. (Trace courtesy: Grant Goodge, NCDC, Asheville, NC.)

Storm Data and Unusual Weather Phenomena

May 1995

Location	Date	Time Local/ Standard	Path Length (Miles)	Path Width (Yards)	Number of Persons		Estimated Damage		Character of Storm
					Killed	Injured	Property	Crops	
ALABAMA									
Walker County									
Townley	04	0625CST			?	?	?	?	Thunderstorm Winds
Parrish	04	0635CST			?	?	?	?	Hail (0.25)
Trees and power lines were reported down by thunderstorm wind in Townley, and small hail (one-quarter of an inch) was reported at Parrish.									
Tuscaloosa County									
Coker	04	0810CST			?	?	?	?	Hail (0.75)
Northport	04	0850CST			?	?	?	?	Heavy Rain
Dime-size hail was reported by a citizen in Coker, just west of Tuscaloosa. Heavy rain was also reported in Northport where water covered several roads at one point. Minor flooding was reported along Hunter Creek that affected traffic and threatened the Willow Brook Trailer Park.									
Mobile County									
Kushla	09	0655CST			0	0	0.5k	0	Thunderstorm Winds
Several trees were blown down along Highway 45 near Kushla.									
Mobile County									
7 NW Mobile	09	1005CST- 1008CST	0.1	50	0	0	2.0k	0	Tornado (F0)
A tornado was observed to touch down near the intersection of McCrary and Stone roads in the Semmes community. Three mobile homes were damaged. Trees were reported down near Lott and Dairy roads which is around the same area as the tornado touched down.									
Covington County									
4 WNW Opp	09	1330CST	2.0	100	0	0	25k	0	Tornado (F0)
A small tornado touched down about four miles northwest of Opp blowing the side off a mobile home, overturning a pump house, and downing several trees and power lines.									
Escambia County									
Atmore	09	Afternoon			?	?	15k	0	Lightning
Lightning struck a house on North Trammell in Atmore causing a fire that damaged the kitchen area.									
Talladega County									
2 NE Lincoln	09	1840CST	1.0	200	0	1	10k	0	Tornado (F0)
A weak tornado occurred in northern Talladega County about two miles northeast of Lincoln. The tornado downed numerous trees, and several structures sustained minor damage. One person was injured when she was lifted into the air and dropped while trying to reach her storm shelter. Numerous people reported seeing a funnel cloud at the time.									
Calhoun County									
12 W Anniston	09	2015CST			0	0	5.0k	0	Thunderstorm Winds
Wind damage was reported by emergency management along County Road 93 about four miles north of United States Highway 78 in southwest Calhoun County. About 25 trees were downed and several buildings were damaged.									
Crenshaw County									
Brantley	09	2100CST			?	?	?	?	Hail (0.75)
Hail from half-inch to about dime-size was reported at Brantley.									
Baldwin County									
Stockton and Vaughn	09	2215CST			0	0	0.5k	0	Thunderstorm Winds
Several trees were blown down along Highway 59 near Stockton and north of Vaughn.									
Escambia County									
Atmore	09	2330CST- 2355CST			0	0	70k	0	Thunderstorm Winds Lightning
Several trees along with a few sheds were blown over near Atmore. Several trees were also blown down along Interstate 65 north of Atmore. A lightning strike set a house on fire and the home was completely destroyed.									
Mobile County									
2 N Grand Bay	10	0040CST	.1	50	0	0	0	0	Tornado (F0)
A tornado was reported near the eleven mile marker two miles north of Grand Bay. No damage was reported from the tornado.									
Escambia County									
Central and East portion	10	0050CST- 0110CST			0	0	30k	0	Thunderstorm Winds
Winds blew trees and power lines down along Highway 29 north of Brewton. One of the trees fell on a trailer and demolished it. A vehicle parked near the trailer was also destroyed. Trees were blown on a house near Damascus. The power throughout most of the county was off at least for a short period of time between 2145 CST and 0110 CST.									
Covington County									
8 SW Andalusia and 6 S Andalusia	10	0100CST- 0115CST			0	0	3.0k	0	Thunderstorm Winds
Trees were downed on Highway 42 southwest of Andalusia and power lines were downed on United States Highway 29 south of Andalusia.									
ALABAMA Cont'd									
Geneva County									
Sampson	10	0230CST			0	0	0.1k	0	Thunderstorm Winds
Power lines were downed and tin was blown off of a building in Sampson. Small hail (less than a half-inch) was also reported.									
Mobile County									

Storm Data and Unusual Weather Phenomena

May 1995

Location	Date	Time Local/ Standard	Path Length (Miles)	Path Width (Yards)	Number of Persons		Estimated Damage		Character of Storm
					Killed	Injured	Property	Crops	
Dauphin Is.	10	0325CST			0	0	0.3k	0	Hail (1.00) Thunderstorm Winds
One-inch hail and wind gusts to 60 mph were reported on Dauphin Island.									
Baldwin County Fairhope	10	0400CST			0	0	1k	0	Thunderstorm Winds
Several trees and power lines were blown down in the Fairhope area.									
Madison County Huntsville	10	1439CST			?	?	?	?	Funnel Cloud Hail (0.75) Hail (1.75)
Chase	10	1508 CST			?	?	?	?	
A funnel cloud was observed by staff of the Environmental Science Department at the University of Alabama at Huntsville about a half-mile south of the campus. Three-quarter inch hail was also observed on the campus. Golf ball-size hail was reported at Chase in the northeast part of Huntsville.									
Lamar County Kennedy	10	1526CST			?	?	?	?	Hail (0.75)
Half to three-quarter inch hail was reported at Kennedy.									
Marion County Hamilton	10	2135CST			0	0	0.5k	0	Thunderstorm Winds
Trees were blown down in Hamilton with a thunderstorm.									
Winston County Haleyville	10	2300CST- 2315CST			0	0	0.3k	0	Thunderstorm Winds
Trees were down near Haleyville in Winston County.									
Covington County 2 N Andalusia Opp	11	1700CST			?	?	?	?	Hail (1.00) Hail (0.75)
	11	1710CST			?	?	?	?	
Hail ranging from half to three-quarters of an inch was reported near Opp. Nickel to quarter-size hail was reported north of Andalusia.									
Houston County Grangeburg Cottonwood Wicksburg 12 SW Dothan	11	1720CST			?	?	?	?	Hail (0.50)
	11	1750CST			?	?	?	?	Hail (0.75)
	11	1815CST			?	?	?	?	Hail (0.75)
	11	1825CST			?	?	?	?	Hail (0.75)
Hail up to three-quarters of an inch was reported across the southern portion of Houston County.									
Baldwin County Gulf Shores Foley Seminole	11	1750CST			0	0	0	0	Hail (0.75)
	11	1757CST			0	0	1.0k	0	Thunderstorm Winds
	11	1820CST			0	0	0.5k	0	Thunderstorm Winds
Dime-size hail was reported in Gulf Shores. The storm that caused the hail then moved through Foley blowing some trees and power poles down south of the city. The storm then blew trees and power lines down along Highway 90 near Seminole. The storm then weakened some as it moved into Northwest Florida.									
Escambia County Atmore	12	0920CST			?	?	15k	0	Lightning
Lightning struck an office building on Highway 31 east of Atmore putting a hole in the roof but there was no fire.									
Morgan County 10 E Hartselle	14	0845CST			?	?	?	?	Hail (0.75)
Three-quarter inch hail was reported at the intersection of County Road 36 and 67 about 10 miles east of Hartselle in central Morgan County.									
Dekalb County Powell	14	1115CST			?	?	?	?	Hail (0.75)
Jackson County Section	14	1115CST			?	?	?	?	Hail (0.75)
Three-quarter inch hail was reported from Powell in Dekalb County and Section in Jackson County. The two communities are about six miles apart on the Jackson/Dekalb county line.									
Franklin County South Portion	15	1130CST- 1145CST			?	?	95k	0	Thunderstorm Winds
Hodges	15	1135CST			?	?	?	?	Hail (0.75)
Strong thunderstorm wind downed trees in scattered areas across the southern portion of the county. A tree fell on a house in Vina, considered one of the oldest in that town, destroying it. Damage was heaviest in the south-central and southeast									
ALABAMA Cont'd									
portion of the county.									
Marion County Mainly North	15	1145CST- 1207CST			?	?	95k	0	Thunderstorm Winds
Storm thunderstorm wind downed trees in scattered areas across the county. The emergency Medical Association director's barn was de-roofed by the wind. Most of the damage occurred across the northern portion of the county.									
Winston County	15	1210CST- 1245CST			?	1	80k	0	Thunderstorm Winds (G60)
A strong thunderstorm moved southeast through Winston County on a diagonal course that took it from the northwest corner									

Storm Data and Unusual Weather Phenomena

May 1995

Location	Date	Time Local/ Standard	Path Length (Miles)	Path Width (Yards)	Number of		Estimated Damage Property - Crops	Character of Storm	
					Killed	Injured			
<p>of the county to the southeast corner of the county. Widespread wind damage generally in the form of trees and power lines down was reported throughout the county. The most significant damage occurred in a narrow band running from about five miles east of Double Springs southeast through the southern side of Arley. Damage was the heaviest to trees and some buildings on Smith Lake just to the west-northwest of Arley and on the south side of Arley. Evidence on the southside of Arley suggested the occurrence of a microburst. One person was reported injured in the Addison area, however, no specifics were available.</p>									
Cullman County Hanceville	15	1222CST			?	?	?	?	Hail (1.75)
<p>Golf ball-size hail was reported at Hanceville.</p>									
Walker County Northeast and East-Central	15	1240CST- 1300CST			?	?	40k	0	Thunderstorm Winds (G60)
<p>Thunderstorm wind uprooted trees, downed power lines, and caused roof damage to several structures primarily in the northeast and east-central sections of Walker County. The communities of Curry, Sipsey, Jasper, and Sumiton were affected by the storm. A church in the Smith Lake area lost its steeple in the wind.</p>									
Blount County Cleveland	15	1245CST			?	?	?	?	Hail (1.00)
<p>Quarter-size hail was reported at Cleveland.</p>									
Jefferson County Birmingham	15	1305CST- 1340CST			?	3	0.5M	0	Thunderstorm Winds (G60)
Warrior	15	1310CST			?	?	25k	0	Thunderstorm Winds (G55)
Airport BHM	15	1312CST			?	?	?	?	Thunderstorm Winds (G62)
Gardendale	15	1313CST			?	?	?	?	Hail (0.88)
<p>Much of Jefferson County was affected by a strong thunderstorm with wind gusts to hurricane force and large hail. Dime and nickel-size hail was reported in Gardendale. Trees were downed in scattered areas especially across the northern two-thirds of Jefferson County. Trees were uprooted in Bluff Park, a tree fell on a car near downtown Birmingham in the University of Alabama at Birmingham area, and numerous trees were down in the Roebuck area of northeast Birmingham. All of the Birmingham television stations on Red Mountain were knocked off the air by the high wind and the large WBRC sign at Channel 6 was destroyed. The buildings at Channel 6 and 13 suffered minor damage. Most of the radio stations located along Red Mountain were also off the air for a period of time. More than 99,000 electric customers were without power after the storm. A security guard was injured when he was struck in the knee with a piece of flying metal. A woman had to have the tip of her finger amputated when the wind slammed a car door on her finger. A woman was injured at the Birmingham Zoo when a tree limb fell on her arm. Wind at the Birmingham Airport was measured from the northwest at 71 miles an hour at 1312 CST.</p>									
Cullman County Cullman to Hanceville	15	1315CST			?	?	.65M	?	Hail (3.75)
<p>Hail up to softball-size was reported in the area from southern Cullman to Hanceville. Numerous cars sustained damage in the hail including one Chevrolet dealership where every car sustained hail damage.</p>									
Tuscaloosa County Tuscaloosa	15	1346CST			?	?	?	?	Hail (1.00)
10 E Tuscaloosa	15	1345CST			?	?	?	?	Hail (0.75)
Tuscaloosa	15	1349CST			?	?	?	?	Hail (1.00)
<p>Quarter-size hail was reported in the Taylorville area in south Tuscaloosa, across parts of Tuscaloosa, and at Alberta about 10 miles east of Tuscaloosa.</p>									
Calhoun County 5 W Jacksonville	15	1343CST			?	?	08k	?	Thunderstorm Winds
Jacksonville	15	1350CST			?	?	?	?	Hail (1.00)
Oxford	15	1400CST			?	?	14k	0	Thunderstorm Winds (G57)
<p>Thunderstorm wind blew down trees in the Angel Station area west of Jacksonville and quarter-size hail was reported at Jacksonville. Wind gusted to 66 miles an hour near the interstate at Oxford. Trees were downed and at least one fell on a house. About 4,500 electric customers were without power.</p>									
Talladega County Childersburg	15	1357CST			?	?	0.5k	0	Thunderstorm Winds
<p>Large trees were blown down in Childersburg.</p>									
ALABAMA Cont'd									
Shelby County 6 NW Chelsea	15	1355CST			?	?	?	?	Thunderstorm Winds
Chelsea	15	1402CST			?	?	0.2k	0	Thunderstorm Winds
<p>Approximately 150 trees were blown down at the Greystone Country Club in northern Shelby County. Large trees were blown down in the Chelsea area of Shelby County.</p>									
Clay County Lineville	15	1423CST			?	?	0.1M	0	Thunderstorm Winds
<p>Thunderstorm wind destroyed a maintenance building and a tire company building in the Lineville Industrial Park. A house on Highway 9 east of Ashland was heavily damaged when a large tree fell on it. Several mobile homes in the area sustained light to moderate damage.</p>									
Bibb County Centreville	15	1424CST			?	?	?	?	Hail (1.00)
5 SW Brent	15	1438CST			?	?	?	?	Thunderstorm Winds (G50)
<p>Quarter-size hail was reported. A wind gust to 58 miles an hour was recorded at the National Weather Service Office located five miles southwest of Brent.</p>									
Elmore County 6 NE Eclectic	15	1445CST			?	?	2k	0	Thunderstorm Winds

Storm Data and Unusual Weather Phenomena

May 1995

Location	Date	Time Local/Standard	Path Length (Miles)	Path Width (Yards)	Number of Persons Killed	Injured	Estimated Damage Property	Crops	Character of Storm
Power was out and trees were reported down in northeast Elmore County about six miles northeast of Eclectic. The area affected was around the Highway 63 and 229 intersection.									
Chilton County Maplesville	15	1454CST			?	?	?	?	Hail (0.75)
Three-quarter inch hail was reported at Maplesville.									
Cleburne County Cleburne	15	1457CST			?	?	2k	0	Thunderstorm Winds
Numerous reports of trees blown down in Cleburne.									
Randolph County	15	1500CST			?	?	20k	0	Thunderstorm Winds
Numerous trees were blown down by strong wind across the southern portion of Randolph County. One tree fell on a church in Roanoke, and the police department reported trees on several houses.									
Lee County County wide	15	1500CST-			?	?	15k	0	Thunderstorm Winds
Opelika	15	1550CST- 1522CST			?	?	?	?	Thunderstorm Winds (G50)
A wind gust to 57 miles an hour was reported at the EastAlabama Medical Center on their measuring equipment in Opelika. Trees were downed in scattered areas across the county. One tree fell and blocked a road for a short time on the Auburn University campus.									
Macon County Tallasse	15	1515CST			?	?	?	?	Thunderstorm Winds
Tuskegee	15	1525CST			?	?	?	?	Hail (0.75)
Nr Tuskegee	15	1540CST			?	?	?	?	Hail (0.75)
Dime-size hail was reported by Tuskegee Police near mile marker 34 on Interstate 85. Three-quarter inch hail was also reported in Tuskegee where hail reportedly covered the ground. Wind with the thunderstorm also downed trees in scattered areas across the county. Numerous trees were reported down in Tallassee. A tree fell on an automobile in front of the Municipal Building in Tuskegee.									
Chambers County Countywide	15	1600CST			?	?	12k	0	Thunderstorm Winds
Strong thunderstorm wind downed trees in scattered areas across the county. A house in Lanett sustained minor roof damage in the wind.									
Sumter County Livingston	15	1759CST			?	?	2k	0	Thunderstorm Winds
York	15	1813CST			?	?	5k	0	Thunderstorm Winds
Trees were reported blown down in Livingston and York.									
Marengo County 6 SSW Demopolis	15	1810CST-			?	?	5k	?	Thunderstorm Winds
Linden	15	1815CST- 1845CST- 1855CST			?	?	8k	0	Thunderstorm Winds
Trees were reported down in the area south-southwest of Demopolis between Demopolis and Jefferson. Numerous trees were blown down in Linden especially on the north side of town.									
Clarke County Fulton	15	1930CST			0	0	0.5k	0	Thunderstorm Winds
Several trees and power lines were blown down along State Highway 178 between Fulton and Greenwood.									
Wilcox County	15	1939CST			?	?	5k	0	Thunderstorm Winds
Numerous trees were reported down on County Road 1 and County Road 9.									
ALABAMA Cont'd									
Monroe County Franklin	15	1950CST			0	0	0.5k	0	Thunderstorm Winds
Several trees were blown down along State Highway 41 between Fountain and Franklin.									
Clay County 8 S Lineville	16	1730CST			?	?	?	?	Hail (1.00)
Three-quarters to one-inch hail was reported at Mellow Valley in the southeastern quarter of Clay County, about eight miles south of Lineville along Highway 49.									
Randolph County Almond	16	1810CST			?	?	?	?	Hail (1.00)
Rockdale	16	1816CST			?	?	?	?	Hail (0.75)
One-inch hail was reported covering the ground at Almond. Three-quarter inch hail was observed near Rockdale.									
Colbert County 10 SE Cherokee	18	1514CST			?	?	?	?	Hail (1.75)
10 S Cherokee	18	1518CST			?	?	?	?	Hail (1.75)
Cherokee	18	1520CST			?	?	?	?	Hail (1.00)
2 E Cherokee	18	1525CST			?	?	?	?	Hail (1.75)
S Cherokee	18	1532CST			?	?	?	?	Hail (1.75)
2 E Muscle Shoals	18	1545CST- 1551CST	6.5	150	0	0	80k	0	Tornado (F1)
A supercell thunderstorm moved out of Mississippi into Colbert County producing numerous reports of large hail. A small tornado touched down about two miles east of the Muscle Shoals airport (MSL) and moved on a path about six and one-half miles in length. Several buildings sustained some damage along with power lines and trees down. Emergency Medida Association reported that five houses and three mobile homes were damaged.									

Storm Data and Unusual Weather Phenomena

May 1995

Location	Date	Time Local/ Standard	Path Length (Miles)	Path Width (Yards)	Number of Persons		Estimated Damage		Character of Storm
					Killed	Injured	Property	Crops	
Lauderdale County									
Florence	18	1540CST			?	?	?	?	Hail (1.75)
Killen	18	1555CST			?	?	?	?	Hail (1.75)
3 NW Rogersville	18	1620CST			?	?	?	?	Hail (1.75)
Golf ball-size hail was reported in downtown Florence, at Killen and three miles northwest of Rogersville. The ground was white with hail at Killen.									
Limestone County									
12 NW Athens	18	1630CST			?	?	?	?	Hail (3.75)
11 WNW Athens	18	1630CST			?	?	?	?	Thunderstorm Winds
4 SE Ardmore	18	1659CST			?	?	?	?	Hail (1.75)
Softball-size hail was reported just south of Salem in western Limestone County. Trees were also reported down in Cairo, also in western Limestone County. Golf ball-size hail was reported in northwest Limestone County not far from the Madison/Limestone county line.									
Limestone, Madison, Jackson counties									
3 NW Athens to 15 NW Scottsboro	18	1633CST- 1728CST	39 1300	1	55	5M	0		Tornado (F4)
A supercell thunderstorm produced a violent tornado that began 3 miles northwest of Athens in Limestone County and moved on a path just slightly north of east completely across Madison County before ending in northwestern Jackson County about 15 miles northwest of Scottsboro. The tornado path varied from very narrow at the beginning and end to about three-quarters of a mile wide at the widest location in Madison County. Intensity varied from F0 intensity near both ends of the track to F4 at the strongest in several locations in Madison County. Damage along the track was primarily in the F2 and F3 category. Evidence in the damage as seen through an aerial survey indicated that the tornado was probably a multiple vortex with indications of at least two vortices within the main tornado funnel. The tornado began at 1633 CST in Limestone County crossing Interstate 65 and Highway 251 where the mobile home park was destroyed. It reached the Limestone/Madison county line at 1650 CST. The trek across Madison County saw the tornado move near the communities of Harvest, Meridianville, Buckhorn, and Fannings Crossing before moving into the rugged terrain of eastern Madison County. The tornado crossed the Madison/Jackson county line at 1721 CST. The tornado track was much weaker in Jackson County as it moved through rugged terrain affecting very few structures. The track ended about 15 miles northwest of Scottsboro or a few miles west of the community of Hytop. Damage was the heaviest at a mobile home park about three miles northeast of Athens along Highway 251. The only fatality that occurred in this tornado occurred at this mobile home park, and the person died later from injuries received in the tornado. Twenty-six mobile homes were destroyed in Limestone County, 13 in the Oakdale Mobile Home Park. Another 35 buildings were damaged or destroyed in Limestone County where damage was estimated to be \$1.5 million. About 9,500 electric customers were without electricity. A cow was also killed when a large tree fell on and crushed it. Another especially hard hit area was Anderson Hills subdivision in Madison County with houses ranging in price from \$175,000 to \$400,000. This area of well-constructed dwellings was one of the locations where F4 damage was evident as well as indications of a multiple vortex structure. In Anderson Hills, 21 houses were destroyed and 39 sustained major damage. Damage across the rest of Madison County was less concentrated than in this one subdivision. Over 10,000 Huntsville Utility Company customers were without power. M30M									
Limestone County									
10 NNE Athens	18	1648CST			?	?	?	?	Hail (1.75)
Golf ball-size hail was reported in northern Limestone County along with the tornado.									
Madison County									
ALABAMA Cont'd									
Toney									
	18	1700CST			?	?	?	?	Hail (1.75)
Golf ball-size hail covered the ground at Toney.									
Sumter County									
York	18	1700CST			?	?	?	?	Hail (1.75)
11 S Livingston	18	1705CST			?	?	?	?	Hail (0.75)
Golf ball-size hail was reported at York and dime-size hail was reported 11 miles south of Livingston.									
Franklin County									
Red Bay	18	1726CST			?	?	?	?	Hail (1.00)
Russellville	18	1757CST			?	?	?	?	Funnel Cloud
One-inch hail was reported in at Red Bay. A funnel cloud was reported over downtown Russellville.									
Colbert County									
Littleville	18	1758CST			?	?	?	?	Hail (0.75)
Three-quarter inch hail was reported at Littleville in southeast Colbert County.									
Marengo County									
Demopolis	18	1744CST			0	0	0.2k	0	Thunderstorm Winds
Trees were reported down in the city of Demopolis.									
Lauderdale County									
Florence	18	1753CST			?	?	?	?	Funnel Cloud
Petersville	18	1756CST			?	?	?	?	Wall Cloud/Funnel Cloud
14 NE Florence	18	1803CST	1.5	120	0	0	0.2M	0	Tornado (F1)
Florence	18	1810CST			?	?	?	?	Hail (1.00)
4 E Killen	18	1827CST			?	?	?	?	Hail (1.75)
Funnel clouds were reported with a storm that moved from the northern portion of Florence northeastward to the area of the Green Hill community about 14 miles northeast of Florence. Just south of the Green Hill community, a small tornado damaged about 10 houses in the vicinity of County Road 47 and United States 43. Ten houses were damaged including several homes that lost roofs or portions of roofs and several barns were destroyed. Numerous trees and power lines were down.									

Storm Data and Unusual Weather Phenomena

May 1995

Location	Date	Time Local/ Standard	Path Length (Miles)	Path Width (Yards)	Number of Persons		Estimated Damage		Character of Storm
					Killed	Injured	Property	Crops	
Randolph County Roanoke 7 NE Roanoke	18	2040CST			?	?	2k	0	Hail (1.00)
	18	2040CST			?	?	?	?	Hail (1.00)
Quarter-size hail was reported seven miles northeast of Roanoke at the Springfield community and along Highway 87 in Roanoke.									
Jefferson County Fairfield	25	1655CST			?	?	?	?	Hail (0.75)
Dime-size hail was reported by the Jefferson County Sheriff's Department at Fairfield.									
Fayette County Fayette	28	1122CST			0	0	0.2k	0	Thunderstorm Winds Hail (0.75)
Fayette	28	1130CST- 1150CST			0	0	18k	0	Thunderstorm Winds Hail (1.00)
Trees and powerlines were downed by wind in Fayette along with reports of dime-size hail around 1122 CST and quarter-size hail between 1130 and 1150 CST. The worst damage reported was at the Fayette County High School where two bleachers were blown off their concrete pads and twisted into a heap of aluminum about 50 feet away. A chain link backstop was also blown down.									
Pickens County 4 NE Carrollton	28	1130CST			?	?	?	?	Hail (0.75)
Dime-size hail along with small hail was reported at Stansel about four miles northeast of Carrollton along Highway 17.									
Tuscaloosa County Tuscaloosa Tuscaloosa	28	1220CST			?	?	?	?	Funnel Cloud
	28	1240CST			?	?	?	?	Thunderstorm Winds
A funnel cloud was reported in the Queen City Avenue area of Tuscaloosa. Thunderstorm wind also downed trees and power lines in the city with reports of at least one store front window blown out. About 2,300 power customers were without power at one point.									
Bibb County 5 W Centreville	28	1338CST			0	0	0.2k	0	Thunderstorm Winds
Power lines were downed in western sections of Bibb County along with at least one power pole in Centreville.									
Sumter County Bellamy Ward	28	1347CST			0	0	0.2k	0	Thunderstorm Winds
	28	1350CST			?	?	?	?	Funnel Cloud
Ten to 12 trees were reported downed in Bellamy in southern Sumter County. A funnel cloud was also reported near Ward in southern Sumter County.									
Clarke County Thomasville ALABAMA Cont'd	28	1810CST			0	0	0.5k	0	Thunderstorm Winds
Several trees were blown down along State Highway 5 just northeast of Thomasville.									
Mobile County Dauphin Island	29	2030CST			0	0	0	0	Hail (0.75)
Dime-size hail was reported along Dauphin Island Parkway near Dauphin Island.									
Mobile County Mobile	30	1005CST			0	0	0.1M	0	Lightning
Lightning struck a house in west Mobile causing a fire that destroyed about 75 percent of the roof.									
ARIZONA									
Maricopa County Peoria	06	2244MST			0	0	0	0	Funnel Cloud
Yavapai County Lake Montezuma Lake Montezuma	12	1620MST			0	0	0	0	High Winds (G61)
	13	1043MST			0	0	0	0	High Winds (G57)
Strong, gusty winds were reported at Lake Montezuma. Location of spotter within canyon suggests that the strong winds were enhanced by local terrain.									
Yavapai County 2 SW Prescott Prescott	16	1515MST			0	0	0	0	Hail (0.75)
	16	1525MST			0	0	0	0	Hail (0.75)
Several reports of hail up to three-quarters inches. A spotter reported hail up to one-half inch in diameter covering the ground.									
Coconino County Fredonia	26	1500MST			0	0	0	0	Hail (1.00), Funnel Cloud
Thunderstorm produced one inch hail and accumulated two to three inches. Brief funnel cloud was spotted over Kaibab National Forest.									
Coconino County 1 W Flagstaff Coconino County 5 W Flagstaff	26	1605MST			0	0	0	0	Hail (0.80)
	26	1615MST			0	0	0	0	Funnel Clouds
Two funnel clouds witnessed by Flagstaff National Weather Service personnel at Bellemont Weather Service Office.									
Coconino County 8 SE Flagstaff	26	1710MST			0	0	0	0	Funnel Cloud
Funnel cloud one mile southeast of Flagstaff airport spotted by tower personnel. Simultaneous sighting by Walnut Canyon National Park Ranger.									

ARKANSAS, Central

Storm Data and Unusual Weather Phenomena

May 1995

Location	Date	Time Local/ Standard	Path Length (Miles)	Path Width (Yards)	Number of Persons		Estimated Damage		Character of Storm
					Killed	Injured	Property	Crops	
Faulkner County									
Conway	01	0005CST			0	0	0	0	Hail (1.00)
Prairie County									
5 N Des Arc	01	0015CST			0	0	0	0	Hail (0.75)
Polk County									
Mena	01	0030CST			0	0	0	0	Hail (0.75)
Woodruff County									
Hunter	01	0100CST			0	0	0	0	Hail (0.75)
White County									
Rose Bud	01	0110CST			0	0	0	0	Hail (0.75)
Johnson County									
Hagarville	08	0030CST			0	0	?	0	Thunderstorm Winds
									Thunderstorms winds damaged a barn and chicken house and also knocked down some trees.
Pope County									
Long Pool	08	0100CST			0	0	?	0	Thunderstorm Winds (G48)
									Thunderstorm winds downed a few trees.
Sevier County									
Lockesburg	08	0125CST			0	0	?	0	Thunderstorm Winds
									Thunderstorm winds downed some trees.
Little River County									
Ashdown	08	0130CST			0	0	?	0	Thunderstorm Winds
									Thunderstorm winds downed numerous trees and power lines.
Foreman									
	08	0130CST			0	0	?	0	Thunderstorm Winds
									Thunderstorm winds blew down some power lines.
Miller County									
Mandeville	08	0150CST			0	0	?	0	Thunderstorm Winds
									Thunderstorm winds downed trees and power lines.
Pike County									
Delight	08	0415CST			0	0	0	0	Hail (3.00)
Columbia County									
Taylor	08	0430CST			0	0	?	0	Thunderstorm Winds
ARKANSAS, Central Cont'd									
									Thunderstorm winds blew the roofs off several chicken houses. Several homes also sustained roof damage. Numerous trees were also blown down.
Lafayette County									
Walker Creek	08	0435CST			0	0	?	0	Thunderstorm Winds
									Thunderstorm winds downed some trees.
Clark County									
10 SW Arkadelphia	08	0440CST			0	0	?	0	Thunderstorm Winds
									Thunderstorm winds downed numerous trees.
Garland County									
	08	0440CST- 0745CST			0	0	?	0	Flash Flood
									Heavy rains resulted in flash flooding across Garland County. Several streets in Hot Springs and numerous county roads were under water.
Grant County									
10 NW Sheridan	08	0600CST			0	0	?	0	Thunderstorm Winds
									Thunderstorm winds blew down a few trees.
Jefferson County									
12 SW Pine Bluff	08	0640CST			0	0	0	0	Hail (0.75)
White County									
Bald Knob	14	0115CST			0	0	?	0	Thunderstorm Winds
									Hail (1.75)
									Thunderstorm winds downed some power lines.
Woodruff County									
5 N Augusta	14	0115CST			0	0	0	0	Hail (1.00)
Marion County									
Bruno	14	1500CST			0	0	0	0	Hail (0.75)
Searcy County									
Silver Hill	14	1815CST			0	0	0	0	Hail (0.75)
Franklin County									
1 N Ozark	15	0510CST			0	0	0	0	Hail (0.88)
Logan County									
3 W Paris	15	0525CST			0	0	0	0	Hail (1.75)
Desha County									
McArthur	15	1315CST			0	0	?	0	Lightning
									Lightning struck a house in McArthur which resulted in a fire. The house sustained some minor damage.
Arkansas City									
Watson	15	1340CST			0	0	0	0	Hail (1.75)
	15	1757CST			0	0	0	0	Hail (1.00)
Drew County									
7 W Lacey	15	1900CST			0	0	0	1M	Hail (2.00)
	15	1915CST			0	0	0	?	Hail (2.00)
	15	2009CST			0	0	0	?	Hail (2.00)

Storm Data and Unusual Weather Phenomena

May 1995

Location	Date	Time Local/ Standard	Path Length (Miles)	Path Width (Yards)	Number of Persons		Estimated Damage		Character of Storm
					Killed	Injured	Property	Crops	
Hail up to two inches in diameter fell across the southwest part of Drew County. The hail fell for more than an hour and caused extensive damage to the tomato crop. Crop damage was estimated at around \$1,000,000.									
Monticello	15	1930CST- 2200CST			0	0	?	0	Flash Flood
Heavy rains resulted in flash flooding in and around Monticello. Many low-lying areas and several county roads were under water for a period of time.									
6 N Monticello Bradley County	15	2020CST			0	0	0	0	Hail (0.75)
5 S Warren	15	1945CST			0	0	?	?	Hail (2.00)
5 S Warren	15	2000CST			0	0	?	?	Hail (2.00)
5 S Warren	15	2015CST			0	0	?	?	Hail (2.00)
5 S Warren	15	2045CST			0	0	?	?	Hail (2.00)
5 S Warren	15	2055CST			0	0	?	?	Hail (2.00)
Hail up to two inches in diameter fell over portions of eastern Bradley County. The hail fell for a little more than an hour and caused some roof damage and also damaged some tomato crops.									
Pope County 10 N Dover	17	1600CST			0	0	?	0	Thunderstorm Winds
Thunderstorm winds downed several trees.									
Franklin County 3 E Mulberry	17	2115CST			0	0	?	0	Thunderstorm Winds
Thunderstorm winds blew down a couple of trees.									
Union County 10 S El Dorado	18	0600CST			0	0	?	0	Thunderstorm Winds
Thunderstorm winds blew down some trees.									
Bradley County Warren	18	0630CST			0	0	?	0	Thunderstorm Winds
ARKANSAS, Central Cont'd									
some roofs were damaged by fallen trees.									
Desha County Dumas	18	0640CST			0	0	0	0	Thunderstorm Winds (G50)
Thunderstorm winds knocked down several large trees. A steeple was blown off a church, a small barn was destroyed and									
Johnson County 7 N Clarksville	24	1730CST			0	0	0	0	Hail (0.88)
Pope County 6 NW Scottsville	24	1820CST			0	0	0	0	Hail (0.75)
Marion County Bull Shoals	24	1914CST			0	0	0	0	Hail (0.75)
Howard County Dierks	24	2200CST			0	0	?	0	Thunderstorm Winds
Thunderstorm winds downed a few trees.									
3 S Tollette	24	2330CST			0	0	?	0	Thunderstorm Winds
Thunderstorm winds knocked down several trees.									
Arkansas County 1 NW Stuttgart	25	1715CST			0	0	0	?	Hail (0.75)
Hail up to dime-size fell for several minutes and damaged some crops.									
Clark County Arkadelphia	26	1330CST			0	0	?	0	Thunderstorm Winds
Thunderstorm winds downed some trees.									
Logan County 5 W Booneville	26	1330CST			0	0	?	0	Hail (1.75)
Golf ball-size hail damaged two Highway Department vehicles.									
1 W Booneville	26	1335CST			0	0	0	0	Hail (0.88)
Hot Spring County Bismarck	26	1350CST			0	0	0	0	Thunderstorm Winds (G52)
Garland County Hot Springs	26	1400CST			0	0	?	0	Thunderstorm Winds (G61)
Thunderstorm winds downed a few trees.									
1 S Hot Springs	26	1405CST			0	0	0	0	Thunderstorm Winds (G61)
Hot Springs	26	1410CST			0	0	0	0	Thunderstorm Winds (G50)
Hot Springs	26	1414CST			0	0	?	0	Thunderstorm Winds
Thunderstorm winds downed trees and power lines and tore the roof off a storage building.									
Lonoke County Carlisle	26	1500CST			0	0	0	0	Hail (0.75)
Pope County Russellville	26	1605CST			0	0	?	0	Thunderstorm Winds
Thunderstorm winds blew down a large tree onto several parked cars.									
Yell County Dardanelle	26	1615CST- 1915CST			0	0	?	0	Flash Flood
Heavy rains caused some flash flooding in Dardanelle. Several streets in Dardanelle were under water for a period of time.									
White County Beebe	26	1625CST			0	0	0	0	Hail (1.75)
Jefferson County									

Storm Data and Unusual Weather Phenomena

May 1995

Location	Date	Time Local/ Standard	Path Length (Miles)	Path Width (Yards)	Number of Persons		Estimated Damage		Character of Storm
					Killed	Injured	Property	Crops	
1 SW Pine Bluff	27	1620CST			0	0	0	0	Hail (1.75)
1 SW Pine Bluff	27	1650CST			0	0	0	0	Hail (0.75)
Garland County Hot Springs	27	1725CST			0	0	0	0	Hail (0.88), Lightning
Lightning struck an apartment building in Hot Springs which resulted in a fire.									
Hot Springs	27	1800CST- 2100CST			0	0	?	0	Flash Flood
Heavy rains caused flash flooding in and around Hot Springs. Several city streets were covered with high water for a period of time.									
Saline County 1 S Owensville	27	1830CST			0	0	0	0	Hail (0.75)
Woodland Hills	27	1912CST			0	0	0	0	Hail (0.75)
Pope County Scottsville	27	2300CST			0	0	?	0	Thunderstorm Winds
Thunderstorm winds knocked down a few trees.									
Bradley County Marsden	28	1550CST			0	0	0	0	Hail (1.00)
Scott County Waldron	31	1245CST			0	0	0	0	Hail (0.75)
Clark County Curtis	31	1410CST			0	0	?	0	Thunderstorm Winds
ARKANSAS, Central Cont'd									
Thunderstorm winds downed some large tree limbs.									
Montgomery County Pine Ridge	31	1445CST			0	0	0	0	Hail (1.00)
Ouachita County 1 S Camden	31	1535CST			0	0	?	0	Thunderstorm Winds
Thunderstorm winds blew down some large tree limbs.									
Bradley County 5 S Warren	31	1645CST			0	0	?	?	Hail (1.00)
Hail up to one inch in diameter damaged some tomato crops south of Warren. Some roof damage was also reported.									
Drew County Rock Springs	31	1700CST			0	0	?	0	Thunderstorm Winds
Thunderstorm winds downed several trees.									
Desha County 3 E McGehee	31	1735CST			0	0	?	0	Thunderstorm Winds
Thunderstorm winds caused some roof damage and blew over a storage building.									
ARKANSAS, Northwestern									
Benton County Cherokee City	07	2158CST			0	0	?	0	Thunderstorm Winds
Sulphur Springs	07	2159CST			0	0	?	0	Thunderstorm Winds
Hiawasse	07	2200CST			0	0	?	0	Thunderstorm Winds
Washington County 2 W Lincoln	07	2205CST			0	0	?	0	Hail (0.75)
Carroll County Eureka Springs	07	2240CST			0	0	?	0	Thunderstorm Winds
Madison County Huntsville	07	2310CST			0	0	?	0	Thunderstorm Winds (G52)
Sebastian County Fort Smith	07	2355CST			0	0	?	0	Hail (0.88)
Greenwood	07	2355CST			0	0	?	0	Hail (0.88)
Severe thunderstorms moved through northwest Arkansas during the late evening of May 7th. Strong thunderstorm wind downed trees and power lines in Cherokee City and in Sulphur Springs, and trees were also blown down in Hiawasse. Strong thunderstorm winds blew down telephelines in Eureka Springs, and large tree branches were blown down by 60 mile an hour winds in Huntsville. Nickel-size hail fell at Fort Smith and at Greenwood, and dime-size hail fell two miles west of Lincoln.									
Benton County Maysville	13	1818CST			0	0	?	0	Hail (0.88)
NR Gravette	13	1830CST			0	0	?	0	Hail (2.75)
4 NW Gentry	13	1858CST	0.1	30	0	0	?	0	Tornado (F0)
NR Bentonville	13	1933CST			0	0	?	0	Hail (1.00)
2 W Rogers	13	1946CST	0.1	30	0	0	?	0	Tornado (F0)
NR Bentonville	13	1950CST			0	0	?	0	Hail (1.25)
NR Bentonville	13	2005CST			0	0	?	0	Hail (2.00)
Monte Ne	13	2013CST			0	0	?	0	Hail (4.50)
NR Lowell	13	2040CST- 2130CST			0	0	?	0	Flash Flood
Lowell	13	2050CST			0	0	?	0	Hail (0.75)
Washington County Spring Valley	13	2111CST			0	0	?	0	Hail (1.75)
Madison County Hindsville	13	2115CST			0	0	?	0	Hail (1.75)

Storm Data and Unusual Weather Phenomena

May 1995

Location	Date	Time Local/Standard	Path Length (Miles)	Path Width (Yards)	Number of Persons Killed	Injured	Estimated Damage Property	Crops	Character of Storm
10 W Huntsville	13	2157CST	0.1	30	0	0	?	0	Tornado (F0)
Washington County	13	2215CST			0	0	3	0	Hail (1.75)
2 E Springdale	13	2251CST			0	0	?	0	Hail (0.88)
Spring Valley	13	2302CST			0	0	?	0	Hail (0.75)
Goshen									
Madison County	13	2305CST			0	0	?	0	Thunderstorm Winds
3 N Huntsville									
NR St. Paul	14	0000CST			0	0	?	0	Hail (0.75)
5 N Huntsville	14	0000CST-0030CST			0	0	?	0	Flash Flood
<p>Severe thunderstorms developed in northwest Arkansas during the evening of May 13th and continued into the very early morning of May 14th. The storms produced a total of three tornadoes, as well as large hail and damaging winds. The first tornado touched down briefly four miles northwest of Gentry at 1858CST. This F0 tornado downed power lines but did not cause any structural damage. The second tornado touched down briefly two miles west of Rogers at 1946CST. No damage occurred with this F0 tornado. The third tornado touched down briefly ten miles west of Huntsville at 2157CST. No damage occurred with this F0 tornado.</p>									
ARKANSAS, Northwestern Cont'd									
<p>damage occurred with this F0 tornado. Strong straight-line winds downed trees and several large tree limbs near Withrow Spring State Park three miles north of Huntsville. Very large hail also accompanied some of the storms. Softball-size hail fell at Monte Ne, and baseball-size hail fell near Gravette. Hail ranging from one to two inches in diameter fell at the Bentonville Airport near Bentonville, and golf ball-size hail fell at Spring Valley and at Hindsville. Golf ball-size hail broke car windshields two miles east of Springdale, and dime to nickel-size hail fell at several other locations in northwest Arkansas. Very heavy rainfall from the thunderstorms also resulted in flash flooding. Many streets and county roads were flooded near Lowell, and secondary roads were flooded near Withrow Spring State Park five miles north of Huntsville.</p>									
Sebastian County	17	2048CST			0	0	?	0	Thunderstorm Winds (G52)
4 E Hackett									
Crawford County	17	2105CST			0	0	?	0	Thunderstorm Winds (G52)
Alma									
Madison County	17	2135CST			0	0	?	0	Thunderstorm Winds (G52)
St. Paul									
<p>Isolated severe thunderstorms moved across northwest Arkansas during the evening of May 17th. Thunderstorm winds gusted to 60 miles an hour four miles east of Hackett, in Alma, and in St. Paul.</p>									
Washington County	23	2330CST			0	0	4	0	Thunderstorm Winds
Fayetteville									
Carroll County	24	0000CST			0	0	?	0	Thunderstorm Winds (G56)
Eureka Springs									
Madison County	24	0000CST			0	0	3	0	Thunderstorm Winds
Clifty									
<p>Severe thunderstorms moved across northwest Arkansas during the late evening of May 23rd and the very early morning of May 24th. Strong thunderstorm winds destroyed an office trailer at a construction site in Fayetteville, and the windows were blown out of a 40'-by 60-foot metal building in the same location. Some long, half-ton pipes at the construction site were rolled over 100 feet by the wind through a chain-link fence. Thunderstorm winds gusted to 60 to 70 miles an hour in Eureka Springs, and a barn framing was destroyed by strong winds in Clifty.</p>									
Sebastian County	24	1755CST			0	0	?	0	Hail (0.75)
2 SE Fort Smith									
Jenny Lind	24	1755CST			0	0	?	0	Hail (0.75)
Bloomer	24	1810CST			0	0	?	0	Thunderstorm Winds (G52)
Washington County	24	1900CST			0	0	?	0	Hail (0.75)
Strickler									
Carroll County	24	2010CST			0	0	?	0	Hail (0.88)
Eureka Springs									
Eureka Springs	24	2013CST			0	10	?	0	Hail (1.75)
<p>Severe thunderstorms moved across northwest Arkansas during the evening of May 24th. Thunderstorm winds gusted to 60 miles an hour in Bloomer, and hail ranging from nickel to golf ball-size fell at Eureka Springs. The hail injured approximately ten persons attending an outdoor passion play in Eureka Springs. Dime-size hail fell two miles southeast of Fort Smith, at Jenny Lind, and at Strickler.</p>									
Crawford County	26	1230CST-1300CST			0	0	?	0	Flash Flood
Van Buren									
Sebastian County	26	1230CST-1300CST			0	0	?	0	Flash Flood
Fort Smith									
<p>Thunderstorms during the late morning and early afternoon of May 26th produced very heavy rainfall which resulted in flash flooding in Van Buren and in Fort Smith. Water covered several roads to a depth of one to three feet in both Van Buren and Fort Smith.</p>									
Benton County	27	2113CST			0	0	?	0	Thunderstorm Winds (G52)
Bentonville									
10 E Rogers	27	2113CST			0	0	?	0	Thunderstorm Winds (G52)
<p>An isolated severe thunderstorm in Benton County produced wind gusts to 60 miles an hour in Bentonville and ten miles east of Rogers.</p>									
ARKANSAS, Eastern									
Clay County	13	2343CST			0	0	1.0K	0	Hail (1.00)
Rector									
Poinsett County									

Storm Data and Unusual Weather Phenomena

May 1995

Location	Date	Time Local/ Standard	Path Length (Miles)	Path Width (Yards)	Number of Persons		Estimated Damage		Character of Storm
					Killed	Injured	Property	Crops	
Trumann Payenway Mississippi County	14	0120CST			0	0	5.0K	0	Hail (1.75)
Blytheville	14	2338CST			0	0	0.1K	0	Hail (0.75)
Osceola	15	0010CST			0	0	0.1K	0	Hail (0.75)
Cross County	15	0742CST			0	0	1.0K	0	Hail (1.00)
2 ENE Wynne	15	0800CST			0	0	0.1K	0	Hail (0.75)
Wynne	15	0812CST			0	0	0.1K	0	Hail (0.75)
Crittenden County	15	0812CST			0	0	0.1K	0	Hail (0.75)
Earle	15	0812CST			0	0	0.1K	0	Hail (0.75)
St. Francis County									
ARKANSAS, Eastern, Cont'd									
Heth	15	0812CST			0	0	1.0K	0	Hail (1.00)
Heth	15	0912CST			0	0	2.0K	0	Hail (1.25)
Clay County									
Knoble	18	0000CST			0	0	2.0K	0	Thunderstorm Winds
			A few trees were blown down.						
Corning	18	1130CST			0	0	1.0K	0	Thunderstorm Winds
			Several trees were knocked down.						
Crittenden County									
Turrell	26	1615CST			0	0	30K	10K	Hail (1.75)
			The town's high school had many of its windows broken by the hail. Numerous cars were damaged with one car totally destroyed.						
Mississippi County									
Frenchmans Bayou	26	1645CST			0	0	1.0K	0	Hail (1.00)
ARKANSAS, Southeast									
Ashley Co.	15	2045est			0	0	0	0	Hail (1.00)
Fountain Hill									
Chicot Co.	31	1730est			0	0	80K	50K	Hail (1.75)
Dermott			Eleven houses had roof damage due to hail and two barns were damaged. Extensive crop damage was done from the hail.						
Chicot Co.	31	1730est			0	0	50K	0	TSTM Wind
Dermott			Numerous trees were blown down. Two business were damaged and one mobile home was destroyed.						
CALIFORNIA, Northwest									
Humboldt County									
Orleans	24	1800PST			0	0	2K	0	Thunderstorms Winds
			A microburst from a thunderstorm downed several trees at the northeast end of Orleans. Two of the trees fell on fences. A Forest Service ranger reported that the storm was rotating.						
CALIFORNIA, South Central									
Fresno County									
2 E Fresno	01	1745PDT- 1750PDT	.1	5	0	0	50K	0	Tornado (F0)
			A National Weather Service (NWS) survey team along with eyewitness accounts concluded a weak F0 tornado briefly occurred in the vicinity of the Fresno Fairgrounds. Light roof damage, a damaged car, and an uprooted tree were observed. The tornado was observed heading east but no other damage was reported in this vicinity. Roof damage estimated at \$50 thousand. A "meso" was reported by Doppler Radar about the time of the event.						
Fresno County									
15 E Fresno	01	1805PDT- 1850PDT	19	5K	0	0	500K	17M	Severe Thunderstorms
			A National Weather Service survey team along with eyewitness accounts describe the damage path of high wind and hail from a severe thunderstorm through an area three miles wide and 19 miles long starting 15 miles east of Fresno. Numerous large, old oak trees were felled taking down power lines and in two instances falling on houses. Hail in excess of one inch also occurred and combined with the high wind caused major agricultural damage to this section of rural Fresno County. Toward the easternmost portion of the damage path the width had expanded to a little over five miles. This cell is likely the same one that supported 1745 PDT tornado activity at Fresno. Crop damage was extensive with nearly \$17 million damage caused by hail/wind stripping trees of leaves and early fruit set of both deciduous and late citrus. Five head of livestock were also killed. Radar reflectivity reached 71 dBZ with this cell.						
Madera County									
Fresno County									
15 NW Fresno	01	1657PDT			0	0	50K	?	Severe Thunderstorm
			Spotter reports of three-quarters inch hail prompted issuance of the Severe Thunderstorm Warning. While no reports of damage were received specifically, numerous automobile accidents occurred on urban Fresno streets resulting from standing water in heavy rain; 0.79 inches in 24 minutes. Radar showed reflectivity up to 69 dBZ in Madera. No monetary crop damage can be assessed to this particular storm although extensive damage has been done to local crops this unusually wet and violent spring.						
Fresno County									
Tulare County									
3 N Visalia	01	1940PDT	3	-	0	0	250K	?	Severe Thunderstorm
			National Weather Service survey conducted with straightline winds causing damage approximately three miles from the northwest to the southeast into the City of Visalia. Trees toppled, lines downed, minor structures moved, fences downed, and roof damage occurred. Newspaper accounts gave the time of start by eyewitnesses at 1940 PDT. Radar indicated 60 dBZ prior to the storm but it is unknown if the cell got stronger at the time of this report. Radar information is believed to be archived.						

Storm Data and Unusual Weather Phenomena

May 1995

Location	Date	Time Local/Standard	Path Length (Miles)	Path Width (Yards)	Number of Persons Killed	Injured	Estimated Damage Property	Crops	Character of Storm
Fresno County 14 WSW Fresno	13	1415PDT	1.0	35	0	0	50K	?	Tornado (F0) Spotter reports and county sheriff indicated a tornado at 1415 PDT 14 WSW of Fresno Air Terminal moving west-to-east
CALIFORNIA, South Central Cont'd									
Tulare County 7 SW Porterville	13	1200PDT	2.5	10	0	0	200K	0	Tornado (F0) Eyewitness reports and subsequent interviews confirm a small F0 Tornado struck the Porterville Airport at noon. Two general aviation aircraft were destroyed, minor roof damage occurred to the airport administration buildings, fences were downed, and some minor farm structures were destroyed one-half mile east of the airport. One aircraft was tied down but was lifted from its tiedown chains. The tornado was seen one mile southwest of the field and moved northeast through the center of the airport. Heavy rain occurred on the airfield following the event.
Kings County Fresno County 16 W Fresno	13	1459PDT			0	0	?	?	Severe Thunderstorm Spotter reports of three-quarters inch hail in the city of Kerman combined with Doppler Radar reflectivity of 55-59 dBZ at this location and other locations in rural, west Kings County. Further reports of damage were not received by Fresno County Sheriff nor was crop damage assessed for these rural areas of Fresno and Kings County.
Tulare County 17 SW Visalia	13	1559PDT			0	0	?	?	Severe Thunderstorm Radar reports of 55-59 dBZ from the earlier Severe Thunderstorm Warning for Kings County was due to track into Tulare County and near Visalia by 1700 PDT. No damage was reported by either Kings or Tulare County Sheriffs from either event.
Tulare County 29 ESE Fresno	24	1320PDT			0	0	?	.2M	Severe Thunderstorm Spotter reports of dime-size hail 1315 and 1320 PDT at Orange Cove. No reports of damage from Tulare County Sheriff were specifically attributed to this storm.
Tulare County 10 SW Tulare	24	1450PDT			0	0	10K	?	Severe Thunderstorm Through county sheriff, a report was relayed of wind damage to trees that was observed in Waukena associated with severe thunderstorm presence in rural southwestern Tulare County.
CALIFORNIA, Western									
Santa Clara County	13	1750			?	?	5K	0	Thunderstorm Winds In Morgan Hill, CA, a barn, horse stall, and two eight inch diameter trees were blown down by winds related to thunderstorm. Eyewitness described as a tornado where "clouds reached to the ground". No indication of circulation were apparent. Winds estimated 50 to 60 KTS.
CALIFORNIA, West South Central									
Ventura County Oxnard	05	2030PDT			0	0		0	Strong Winds A sudden and very brief wind gust to near 50mph snapped power lines on the east side of the city leaving about 1600 customers without power.
CAZ018 Coachella Valley	11 12	2230PDT- 1500PDT			0	0	?	0	High Winds High winds downed power lines and toppled palm trees in Palm Springs and Indio. A 10- by 15-foot metal door was ripped off the Plaza Motors building in Palm Springs, and was thrown several hundred feet onto the top of a pickup truck. The truck sustained minor damage. In Indio, a 50-foot tall palm tree crushed a car after high winds toppled it. Indian Canyon Drive between Vista Chino and Interstate 10 were closed most of the 12th due to dense blowing dust and sand.
CAZ018 Coachella Valley	19	1000PDT- 2000PDT			0	1	?	0	High Winds High winds tipped over a tractor-semitrailer on Highway 111 in Palm Springs. The driver had to be taken to a nearby hospital for his injuries. The high winds also reduced visibilities to a quarter of a mile in blowing sand in the Palm Springs area.
Kern County Ridgecrest	24	1600PDT			0	0	?	0	Dry Microburst A thunderstorm produced a dry microburst which downed telephone lines and street signs, and blew store windows out in Ridgecrest. Awnings were ripped off mobile homes in the Whispering Winds Mobile Home Park in the 1400 block of North Wayne Street. A storage shed was also destroyed by the microburst winds.
COLORADO, Eastern									
Kit Carson County 7 SSW Flagler	12	1335MST			0	0	?	?	Thunderstorm Winds Two to four inch diameter branches broken by thunderstorm winds.
Yuma County 16 NNE Eckley	12	1920MST			0	0	?	?	Hail (0.88)
Cheyenne County 5 SW Kit Carson	16	1850MST			0	0	?	?	Hail (1.75)
COLORADO, Eastern, Cont'd									

Storm Data and Unusual Weather Phenomena

May 1995

Location	Date	Time Local/ Standard	Path Length (Miles)	Path Width (Yards)	Number of Persons		Estimated Damage		Character of Storm
					Killed	Injured	Property	Crops	
Cheyenne County 5 SW Kit Carson	16	1850MST	.2	30	0	0	?	2.5K	Tornado (F1) Tornado took off portion of roof, blew lumber pile apart, and turned over gas tank.
Cheyenne County 9 SE Kit Carson	16	1900MST			0	0	?	?	Hail (1.75)
Cheyenne County Kit Carson	16	1900MST			0	0	?	3K	Hail (1.50) Large hail and high winds damaged outbuildings, carports, TV antennas, and downed branches up to one foot in diameter.
Cheyenne County 5 S Cheyenne Wells	16	1950MST			0	0	?	?	Hail (1.50)
Cheyenne County 8 SSE Arapahoe	22	2250MST			0	0	?	?	Hail (0.75)
COLORADO, Western									
Weld County Greeley	02	1510MST			0	0	1.00K	0	Lightning Lightning struck a Greeley fire station damaging part of a wall.
Jefferson County Westminster	02	1820MST			0	0	20.0K	0	Lightning Lightning struck a house in Westminster causing an attic fire.
COZ001 Moffat County	03	All Day			0	0	?	?	Flooding Rains which were spawned by an active cold front crossing western Colorado during the evening of the 2nd and into the 3rd caused streams in the eastern portion of Moffat County to run nearbankfull. The local flooding occurred along Fortification Creek in Craig, but the majority of the damage occurred north of Craig where a small bridge and portion of a road had been washed out.
Mesa County and Garfield County	05	1300MST- 1500MST			0	0	?	?	Thunderstorm Winds Thunderstorm winds estimated above 60 mph blew across Mesa and Garfield Counties from Grand Junction north-eastward to the Glenwood Springs vicinity. Power lines and trees were downed in many communities in the path of the thunderstorms. In New Castle, 10 miles west of Glenwood Springs, the roof of a small building was blown completely off.
Larimer County Rand	05	1515MST			0	0	0	0	Thunderstorm Winds (G50)
El Paso County Colorado Springs	05	1630MST			0	0	0	0	Hail (1.25)
Larimer County Fort Collins 5 N	06	0727MST			0	0	0	0	Funnel Cloud
Windsor 5 N	06	0749MST			0	0	0	0	Funnel Cloud
Larimer County Fort Collins 5 N	06	0715MST- 0721MST	.13	50	0	0	0	0	Tornado (F0) A tornado, evident by its debris cloud, lasted less than a minute approximately five miles north of Fort Collins in an open field. The life span of the funnel cloud was six minutes.
Windsor 5 N	06	0749MST			0	0	0	0	Funnel Cloud
Baca County Two Buttes 15 E	07	0110MST			0	0	0	0	Hail (0.75)
Arapahoe County Byers	07	1225MST			0	0	0	0	Hail (0.75)
Arapahoe County Aurora	07	1358MST- 1420MST			0	0	0	0	Hail (1.00) Hail piled four to five inches deep in the vicinity of Quincy Reservoir in south Aurora.
Aurora	07	1420MST			0	0	0	0	Lightning Lightning struck an Aurora Police communications tower causing a significant malfunction to the primary system.
Aurora	07	1425MST			0	0	0	0	Lightning Minor damage was sustained when lightning struck an apartment building.
Aurora	07	1425MST- 1440MST			0	0	?	0	Hail (1.25) Hail, up to 1.25 inch in diameter and reported as soft and slushy, accumulated to six inches deep in 15 minutes. Many streets were closed for an hour or more due to flooding caused by heavy rain and melting hail stones. No significant structural damage had been reported, however some trees were stripped of their leaves.
El Paso County Calhan	07	Unknown			0	0	?	0	Wet Microburst Microbursts winds of unknown strength blew down two farm sheds and knocked over a camper.
Weld County Prospect Vally 2 NE	07	1439MST- 1443MST	0.50	Narrow	0	0	0	0	Tornado (F0) Tornado was on the ground for three to four minutes in open country.
COLORADO, Western, Cont'd									
Lincoln County Punkin Center	07	1800MST			0	0	0	0	Hail (0.75)
COZ005-009-010-012- 013-015-016-033>036-09 060	07	1800MST- 0800MST			0	0	0	0	Heavy Snow

Storm Data and Unusual Weather Phenomena

May 1995

Location	Date	Time Local/Standard	Path Length (Miles)	Path Width (Yards)	Number of Persons Killed	Injured	Estimated Damage Property	Crops	Character of Storm
Northern, Central and portions of the Southwest Mountains									
Significant amounts of moisture and much below normal temperatures combined together for a late springs now storm across most of the Colorado high country. The two day storm dropped between 8 and 24 inches of fresh snow which brought the high country snowpack up to between 140% and 249% above normal on average. Locations above 10,800 feet collected around 24 inches with 8 to 18 inches received at locations such as Leadville, Climax, Thunder Mountain Lodge, Arapahoe Basin Breckenridge, Crested Butte, the Steamboat vicinity, and Hourglass Lake. Due to the lack of warm, spring temperatures in the mountains, a few snowpack reporting stations were as high as 800% to 1000% of normal for this time of year.									
Phillips County Paoli	08	1300MST	Short	Narrow	0	0	0	0	Tornado (F0)
A tornado briefly touched down in open land near Paoli.									
Sedgwick County Julesburg 4 E	08	1315MST			0	0	0	0	Funnel Cloud
Weld County Greeley	08	1400MST			0	0	0	0	High Winds (G50)
Fort Lupton	08	1600MST			0	0	0	0	High Winds
High winds of unknown strength blew a camper off the back of a pickup truck. The truck was heading north on Highway 85 near Fort Lupton when it hit the strong gust.									
Larimer County Wellington 5 WNW	08	1630MST			0	0	0	0	High Winds (G56)
A gust to 56 knots had been recorded near Wellington in Larimer County.									
Fort Collins	08	1630MST			0	0	0	0	High Winds
Winds of unknown intensity blew the roof off a building in north Fort Collins in Larimer County. Damage as also sustained to trees and traffic lights in the north Fort Collins-Wellington vicinity.									
Las Animas County Trinidad	12	0800MST-1900MST			0	0	0	0	High Winds (G50)
Winds gusted as high 50knots across locations from Alamosa to the Southeast Plains. A gust to 50 knots had been recorded at Trinidad in Las Animas County with a gust to 46 knots was at Pueblo in Pueblo County.									
Larimer County Windsor	12	1205MST			0	0	0	0	Hail (0.88)
Douglas County Parker 1 N	12	1731MST			0	0	0	0	Funnel Cloud
Parker 2 S	12	1742MST			0	0	0	0	Funnel Cloud
Parker 2 S	12	1750MST	0.25	50	0	0	0	0	Tornado (F0)
A short lived debris cloud was spotted in an open field.									
Washington County Otis 1 ESE	12	1830MST			0	0	0	0	Hail (0.75)
Hail piled up to two to three inches deep in the Otis vicinity.									
Akron 1 SE	12	1900MST			0	0	0	0	Hail (0.75)
Platner	12	1912MST			0	0	0	0	Funnel Cloud
Kiowa County Brandon 2 E	15	1431MST			0	0	0	0	Hail (1.75)
Sheridan Lake 1 SE	15	1520MST			0	0	0	?	Hail (1.75)
Sheridan Lake 1 SE	15	1545MST-1550MST	1	50	0	0	0	0	Tornado (F0)
An F0 tornado made numerous brief touchdowns on its one-mile path in open country.									
Prowers County Wiley 3 NW	15	1600MST			0	0	0	0	Hail (1.00)
Kiowa County Chivington	15	1640MST			0	0	0	0	Hail (2.75)
Crowley County Crowley	16	1653MST			0	0	0	0	Hail (1.00)
COZ009-010-012-013	16	1700MST-			0	0	0	0	
015-016-033>036-067	17	0800MST			0	0	0	0	Heavy Snow
Northern and Central Mountains									
More snow was added to the Colorado high country as an upper low tossed copious amounts of moisture over the mountain states. Accumulations of 8 to 18 inches had been received mainly in the Northern and Central Mountains above 7500 feet. The heavy, wet snow caused numerous traffic problems along Interstate 70 west of Denver to near Vail Pass and was to blame for a four to five hour traffic jam at some locations along the Interstate. The heavy snow also knocked out power to a long-distance phone service relay tower in Summit County. The power outage disrupted phone service for five hours between Denver and western slope.									
COLORADO, Western, Cont'd									
COZ031-035-036	16	2300MST-							
038>045	17	2300MST			0	0	?	?	Flooding
Northern Foothills Northeast Plains									
Significant moisture and upslope flow caused moderate to heavy rains which began late in the evening of the 16th. The rains which developed in the foothillseast of the urban corridor eventually spread eastward out on to the plains throughout the night. The heavy rains brought many creeks and small streams to bankfull or slightly over. Locations along the northern foothill received between three and four inches of rainfall from the storm. Boulder received around 3.60 inches of rainfall for the 24-hour period causing minor street flooding near small streams. To the northwest of Boulder, a bridge which crossed Fourmile Canyon Creek had been washed out. A second bridge had been washed out four miles northwest of Lyons in Larimer County. Numerous cases of rock and mudslides had been reported in the northern foothills and were responsible for closing portions of U.S Highways Six, 24, 40, and State Highway 119 for a few hours at a time. Rocks were piled six feet deep on a stretch of Highway 119 along with boulders as large as cars on Highway 6. Locations along the South Platte River between Greeley and Kersey overflowed the banks at a few locations causing flooding of fields. A parking lot near a creek in Golden caved in leaving a hole									

Storm Data and Unusual Weather Phenomena

May 1995

Location	Date	Time Local/ Standard	Path Length (Miles)	Path Width (Yards)	Number of Persons		Estimated Damage		Character of Storm
					Killed	Injured	Property	Crops	
the size of an tractor-semitrailer. Rushing water washed out a 50 foot stretch of road in Westminster.									
Pueblo County Boone	16	1745MST			0	0	0	0	Hail (0.88)
Otero County Fowler	16	1800MST			0	0	0	0	Hail (0.75)
Crowley County Olney Springs	16	1814MST			0	0	0	0	Hail (1.00)
Kiowa County 2 N Haswell	16	1820MST			0	0	0	?	Hail (1.50)
Crowley County Ordway	16	1822MST			0	0	0	?	Hail (1.75)
Kiowa County Eads 5 N & 8 N	16	1850MST			0	0	0	?	Hail (1.75)
Otero County LaJunta	16	1903MST			0	0	?	0	Thunderstorm Winds (G81)
Thunderstorm Winds gusted to as high as 81 knots (97 mph) at LaJunta Airport.									
Cheraw	16	1905MST			0	0	0	?	Hail (0.75) Thunderstorm Winds (G70)
Bent County W Las Animas	16	1912MST			0	0	0	0	Hail(1.75)
Kiowa County 9 N Brandon	16	1915MST			0	0	?	?	Hail (2.75) Thunderstorm Winds (G80)
Thunderstorm winds downed power lines near Brandon. A large grain bin was destroyed.									
Bent County 20 E La Junta	16	1925MST			0	0	0	?	Hail (1.75) Thunderstorm Winds (G65)
2 W Las Animas	16	1940MST			?	0	?	?	Hail (2.50)
Large hail totalled a squad car.									
McClave	16	1958MST	1	75	0	0	0	0	Tornado (F0)
A tornado briefly touchdown just south of McClave, no damage.									
McClave	16	2000MST			0	0	?	0	Microburst Winds
Wet Microburts winds of unknown intensity blew a truck off the road near McClave, no injuries were sustained.									
Prowers County 2 W Lamar	16	2000MST			0	0	?	0	Microburst Winds
Straight line microburst winds damaged buildings and vehicles. Winds were estimated to be around 87 knots (100 mph).									
Lamar	16	2010MST			0	0	0	0	Funnel Cloud
Funnel cloud spotted from about 2 N to 10 NE of Lamar.									
Lamar	16	2015MST			0	0	0	500K	Hail (2.75) Thunderstorm Winds
Extensive building damage sustained by winds estimated at 78 to 87 knots (90 to 100 mph). The severe weather that swept across southeast Colorado was responsible for an estimated \$4 million damage.									
Jefferson County Wheat Ridge	18	1846MST			0	0	?	0	Hail (1.25)
Severe thunderstorms rumbled across the Denver Metropolitan area dropping mainly pea- to marble sized-hail. Wheat Ridge received hail stones up to 1.25 inches in diameter. Hail piled up to two inches deep in Wheat Ridge and Northwest Denver.									
Adams County 10 NW Bennett	19	1510MST- 19 1525MST	Short	Narrow	0	0	0	0	Tornado (F0)
A slow moving tornado, which was mainly discernable by its dust and debris cloud was spotted two miles northeast of Denver International Airport or approximately ten miles northwest of.									
Douglas County 1 N Monument	20	1225MST			0	0	0	0	Hail (0.75)
Adams County 3 S Bennett	20	1448MST			0	0	0	0	Hail (0.75)
COLORADO, Western Cont'd									
7 S Bennett	20	1503MST- 1506MST			0	0	0	0	Funnel Cloud
Pueblo County 5 E Rye	20	1523MST			0	0	0	0	Hail (0.75)
Huerfano County Walsenburg	20	1545MST			0	0	0	0	Hail (1.00)
16 NE Walsenburg	20	1620MST			0	0	0	0	Hail (1.00)
Pueblo County 10 SE Pueblo	20	1720MST			0	0	0	0	Hail (0.75)
Crowley County Ordway	20	1730MST			0	0	0	0	Hail (0.88)
Las Animas County Model 1 W	20	1912MST			0	0	0	0	Hail (0.75)
Pueblo County Pueblo 8 ESE	21	1703MST			0	0	0	0	Hail (0.75)
Weld County LaSalle	21	1820MST			0	0	0	0	Funnel Cloud
Two funnels had been sighted at the same time approximately three miles south of Greeley in LaSalle.									

Storm Data and Unusual Weather Phenomena

May 1995

Location	Date	Time Local/ Standard	Path Length (Miles)	Path Width (Yards)	Number of Persons		Estimated Damage		Character of Storm
					Killed	Injured	Property	Crops	
Baca County 4 S Campo	22	1530MST			0	0	0	0	Hail (1.00)
Prowers County 10 S Springfield	22	1555MST			0	0	0	0	Hail (0.75)
Hail accumulated two to three inches deep on highway.									
Las Animas County Thatcher	22	1612MST			0	0	0	0	Hail (1.00)
Kim, E Kim	22	1630MST			0	0	0	?	Hail (1.75)
Crowley County Rockyford	22	2014MST			0	0	0	0	Hail (0.88)
Kiowa County Eads 10 ENE	22	2204MST			0	0	0	?	Hail (1.75)
Chivington	22	2215MST			0	0	0	?	Hail (2.75)
Prowers County 4 W Lamar	26	1250MST			0	0	0	0	Hail (0.75)
Wiley Vicinity	26	1300MST- 1700MST			0	0	0	?	Heavy Rain/Flooding
Two to four inches of rainfall caused some high creek levels and minor lowland flooding.									
Near Wiley	26	1345MST	0.5	50	0	0	0	0	Tornado (F0)
Brief touchdown near Wiley, no damage.									
Bent County Las Animas	26	1500MST	1	100	0	0	0	0	Tornado (F0)
Brief touchdown at John Martin Reservoir over land and water, no damage.									
Elbert County 2 N Agate	26	1505MST			0	0	0	0	Hail (0.75)
El Paso County Colorado Springs	26	1505MST			0	0	0	0	Hail (1.00)
Washington County 7 S Last Chance	26	1520MST- 1540MST			0	0	0	?	Hail (0.50)
Hail up to a one-half inch in diameter accumulated to four inches deep. Minor flooding had been reported in the ditches and low lying areas due to the heavy rains and melting hail.									
Prowers County Lamar	26	1615MST			0	0	0	0	Hail (1.00)
Arapahoe County Littleton	26	1800MST			0	0	0	0	Funnel Cloud
Littleton	26	Unknown			?	0	1	0	Lightning
One woman was injured when the car she had just entered was struck by lightning. All of the windows in the car were blown out with the strike.									
Arapahoe County Watkins	27	1846MST			0	0	0	0	Funnel Cloud
COZ035-038>041 043-044-048-04931	27	Evening- All Day			0	0	0	0	Flooding
A wet May continued across the Mountains and Eastern Colorado as streams and rivers maintained at bankfull or slightly above. From the 27th through the 31th, a cool period including light morning showers and moderate to heavy afternoon showers and thunderstorms, pushed river levels over the banks causing minor flooding. Rivers such as Boulder Creek, Cache la Poudre, South Platte, and the St. Vrain experienced flooding confined to meadowlands, bike paths, and roads near streams and other low lying areas. No significant property damage had been reported with crop damage unknown. A few head of livestock had perished in high waters in Weld County. Flooding in Boulder County again washed out some major thoroughfares near Lyons and prompted the evacuation of four residential blocks in Lyons. The highest river levels since 1983 arrived to a stretch of the South Platte River between Greeley to Kersey (Confluence of the Cache la Poudre and South Platte Rivers) along with a portion of the Cache la Poudre River from Fort Collins to Greeley. The high waters were the result of significant rains from the last two weeks and especially the last five days over the South Platte Drainage Basin. Due to the much below normal temperature statewide and additional snowfall in the mountains, very little snow melt had									
COLORADO, Western Cont'd									
contributed to the high rivers and flooding.									
Jefferson County Arvada	29	1515MST			0	6	0	0	Lightning
Lightning struck a soccer goal post and injured six adults viewing a soccer game. Although no one received direct hit and escaping with minor injuries, one woman was hospitalized.									
Weld County 9 SE Erie	30	0740MST- 0750MST			0	0	0	0	Funnel Cloud
Adams County Watkins	30	1320MST- 1328MST			0	0	0	0	Funnel Cloud
Baca County 2 S Springfield	30	1455MST			0	0	0	0	Hail (1.00)
Pueblo County Avondale	30	1516MST			0	0	0	0	Hail (0.75)
Kiowa County 9 N Brandon	30	1530MST			0	0	0	0	Hail (0.88)
7 N Brandon	30	1640MST			0	0	0	0	Hail (0.88)
Prowers County 2 N Wiley	30	1845MST			0	0	0	0	Funnel Cloud
Garfield County Glenwood Springs 7 W	31	1520MST			0	0	0	0	Heavy Rain
Heavy rain from a thunderstorm resulted in a mud slide across two lanes of Interstate 70 below Storm King Mountain. The interstate was blocked for several hours.									

Storm Data and Unusual Weather Phenomena

May 1995

Location	Date	Time Local/ Standard	Path Length (Miles)	Path Width (Yards)	Number of Persons		Estimated Damage		Character of Storm
					Killed	Injured	Property	Crops	
CONNECTICUT, Northern									
Fairfield County Danbury	24	2145EST			0	0	?	0	Thunderstorm Winds
Litchfield County New Milford									
Mulbury Bridgewater	24	2155EST			0	0	?	0	Thunderstorm Winds
									Trees were reported blown down.
New Haven County Britain, Fn Southbury	29	1823EST- 1835EST	2.0	75	0	0	10K	0	Tornado
									A tornado touched down in South Britain and moved in an easterly direction into Southbury. National Weather Service investigation yielded a video tape of the tornado and eyewitness accounts of a rotating funnel. Damage was confined mostly to trees; trees up to one foot in diameter were snapped off near the base; trees up to three feet in diameter had their tops snapped off; others were uprooted. Damage to homes in the area was mostly minor. One wall of a porch was ripped off of one house while most other houses were damaged as a result of falling trees. A few houses had some shingles blown off.
New Haven County Wolcott	29	1845EST			0	0	0	0	Hail (0.75)
Hartford County Southington	29	1845EST			0	0	0	0	Hail (0.88)
Middlesex County Middletown	29	1855EST			0	0	0	0	Hail (0.95)
Cromwell									
Litchfield County Warren	29	2018EST			0	0	?	0	Thunderstorm Winds
									Hail (0.75)
Torrington	29	2020EST			0	0	0	0	Hail (0.75)
									Severe thunderstorms brought large hail and gusty winds. There were no reports of damage.
CONNECTICUT, Southern									
Fairfield County Danbury Bethel	24	2140EST			0	0	?	0	Thunderstorm Winds
									A line of thunderstorms moving across the region generated damaging winds. Numerous trees and power lines were downed.
New Haven County South Britain to Southbury Naugatuck Prospect Oxford	29	1823EST	2.0	75	0	0	4	0	Tornado (F1)
Seymour	29	1830EST			0	0	?	0	Thunderstorm Winds
Walcott	29	1845EST			0	0	0	0	Hail (0.75)
Middlesex County Middletown									
CONNECTICUT, Southern Cont'd									
Cromwell	29	1905EST			0	0	0	0	Hail (0.75)
New London County Occum	29	2253EST			0	0	?	0	Lightning
									A squall line moving across the region generated a variety of severe weather across the area. Large hail was reported and strong winds downed numerous power lines and trees. A tornado touched down briefly in South Britain then skipped along the ridges into Southbury. In Occum, a barn and motor home were completely destroyed by fire after being struck by lightning.
DELAWARE									
Sussex County Seaford	18	1500EST			0	0	?	?	Thunderstorm Winds
									A severe thunderstorm toppled numerous trees and sheared limbs from other trees around Seaford. The severe thunderstorm also ripped the roof from a house along Sussex County Road 544 near Atlanta. About 4,400 homes lost power.
2 S Dewey Beach	18	1530EST			0	0	?	?	Thunderstorm Winds
									Thunderstorm winds knocked over poles for two miles along Delaware State Highway 1.
New Castle County 3 S Glasgow	25	1900EST	0.2	17	0	0	?	?	Tornado (F0)
									A weak tornado (F0) briefly touched down near Lums Pond State Park. It knocked over trees and power lines. A camper and boat were flipped over and minor damage occurred to several houses.
FLORIDA									
Hillsborough County Lithia 21 ESE TPA	04	1520EST			0	0	0	0	Hail (1.75)
Polk County Mulberry 29 E TPA		1540EST			0	0	0	0	Thunderstorm Winds (G45) Hail (1.75)

Storm Data and Unusual Weather Phenomena

May 1995

Location	Date	Time Local/ Standard	Path Length (Miles)	Path Width (Yards)	Number of Persons		Estimated Damage		Character of Storm
					Killed	Injured	Property	Crops	
A few power lines were downed by thunderstorm winds of 45 to 50 mph at Twilight Drive and Nichols Road.									
Hillsborough County Plant City 22 E TPA	04	1545EST			0	0	0	0	Thunderstorm Winds (G50) Hail (1.75)
Lithia 21 ESE TPA		1555EST			0	0	5.0K	0	Thunderstorm Winds Severe thunderstorm winds and golf ball-size hail were observed near Plant City and a few mobile homes received minor roof and porch damage at Porter Road.
Lee County Lehigh Acres 14 E FMY	04	1610EST			0	0	0	0	Hail (1.00)
Hillsborough County Valrico 13 E TPA	04	1630EST			0	0	0	0	Hail (0.75)
Hillsborough County Plant City 22 E TPA									
Thomotosassa 13 ENE TPA	04	1656EST			0	0	1.0K	0	Thunderstorm Winds Thunderstorm winds downed a few power lines in Plant City and Thomotosassa.
Lee County N Ft. Myers	04	1825EST			0	0	1.0K	0	Thunderstorm Winds (G40) Thunderstorm winds of 45 mph damaged the roof of a mobile home on Heck Drive.
St. Johns County Crescent Bch 35 SE NIP	07	1530EST			2	0	0	0	Rip Current Two boys, 10- and 14-years-old, drowned in a strong current around to 75 to 100 feet from the beach.
Broward County Lighthouse Point 11 N FLL	09	1730EST			1	0	0	0	Lightning A 7-year-old female was mortally injured when a lightning bolt directly struck her as she played softball in a park. The thunderstorm was about five miles northwest of the park when the lightning struck in the midst of 10 children and coaches. The park is surrounded by trees. (F70)
Walton County Paxton 15 NE CEW	09	1520EST			0	0	0	0	Funnel Cloud Funnel clouds were reported north of Paxton.
Walton County									
FLORIDA, Cont'd									
3 NW Defuniak Spgs. 18 E CEW	09	1630EST			0	0	0	0	Funnel Cloud SKYWARN spotter sighted a funnel cloud three miles northwest of Defuniak Springs.
Holmes County Caryville 36 E CEW	09	1800EST			0	0	5.0K	0	Thunderstorm Winds Severe thunderstorm winds blew the roof off of a barn near CR 179 and downed power lines.
Walton County Defuniak Spgs. 21 E CEW	10	0415EST			0	0	3.0K	0	Lightning Lightning struck the county jail punching a 3-foot diameter hole in the roof.
Franklin County St. George Island	10	1134EST			0	0	0	0	Waterspout Two waterspouts were sighted by spotters just offshore St. George Island.
Volusia County Port Orange 4 SE DAB	10	1805EST			0	0	0	0	Hail (0.75) Dime-size hail fell in Port Orange.
Leon County Tallahassee	11	0902EST			0	0	200K	0	Thunderstorm Winds (G57) Hail (0.88) Severe thunderstorm winds caused damage to over 30 houses in Tallahassee. Nickel- and dime-size hail also fell.
St. Lucie County Ft. Pierce 12 SSE VRB	11	1000EST			1	0	0	0	Rip Current A 73-year-old man drowned after being pulled about 100 yards offshore in a rip current. (M73O)
Suwanee County Live Oak 32 SSE VLD	11	1030EST			0	0	1.5K	0	Thunderstorm Winds Power lines blown down.
Lafayette County Mayo									

Storm Data and Unusual Weather Phenomena

May 1995

Location	Date	Time Local/ Standard	Path Length (Miles)	Path Width (Yards)	Number of Persons		Estimated Damage		Character of Storm
					Killed	Injured	Property	Crops	
44 S VLD	11	1055EST			0	0	0	0	Thunderstorm Winds
					Several large trees and limbs were blown down.				
Columbia County 2 E Mikesville	11	1145EST			0	0	15.0K	0	Thunderstorm Winds
					Several trees were blown down and numerous traffic accidents on Interstate 75.				
Alachua County Gainesville Alachua 13 NW GNV	11	1230EST			0	0	2.0K	0	Thunderstorm Winds
					Power lines blown down in Gainesville. A mobile home being transported on Interstate 75 was flipped over and thrown off the highway near Alachua.				
Clay County Middleburg 13 SW NIP Green Cove Spgs 13 S NIP	11	1230EST			0	0	1.5K	0	Thunderstorm Winds
					Power lines blown down in Middleburg. Large satellite dishes moved in Green Cove Springs.				
Volusia County 5 E Daytona Beach	11	1240EST			0	0	0	0	Funnel Cloud
					A funnel cloud was sighted over the coastal waters about five miles east of Daytona Beach.				
St. Johns County Fruit Cove	11	1250EST			0	0	0	0	Thunderstorm Winds
					A large tree was blown down.				
Gilchrist County 38 N Bell	11	1235EST			0	0	0	0	Thunderstorm Winds
					Large trees uprooted west of SR 37.				
Putnam County Palatka 33 E GNV	11	1335EST			0	0	2.5K	0	Thunderstorm Winds
					A few large trees and power lines were blown down.				
Flagler County Bunnell FLORIDA, Cont'd									
20 NW DAB	11	1400EST			0	0	2.0K	0	Thunderstorm Winds
					Trees and power lines were blown down at several locations in Bunnell.				
Putnam County Pomona Park 34 WNW DAB	11	1730EST			0	0	1.5K	0	Thunderstorm Winds
					Power lines blown down.				
Jackson County Graceville 21 S DHN	11	1815EST			0	0	5.0K	0	Thunderstorm Winds
					A severe thunderstorm blew down trees and power lines.				
Wakulla County Buck Horn 25 SW TLH	11	2130EST			0	0	5.0K	0	Thunderstorm Winds
Wakulla County St. Marks 14 SSW TLH	11	2145EST			0	0	5.0K	0	Thunderstorm Winds
					Severe thunderstorm winds downed trees and power lines in Buck Horn and St. Marks.				
Lafayette County Mayo 44 S VLD	11	2145EST			0	0	1.5K	0	Thunderstorm Winds
					Large tree limbs downed power lines.				
Marion County Reddick 19 SSE GNV	12	0030EST	Short		0	0	10K	0	Tornado (FO)
					A greenhouse and car were damaged and trees were uprooted by a brief tornado.				
Pasco County Odessa 13 NNW TPA	12	0345EST			0	0	0	0	Hail (1.75)
Zephyrhills 24 NE TPA	12	0345EST			0	0	0	0	Hail (0.75)
Hillsborough County 10 NE TPA	12	0345EST			0	0	5.0K	0	Thunderstorm Winds
					Thunderstorm winds downed several power lines in the Tampa Palms area of northeast Tampa.				
Pasco County Dade City 30 NE TPA	12	0415EST			0	0	0	0	Hail (1.75)
Hillsborough County Plant City 22 E TPA	12	0415EST			0	0	0	0	Hail (1.00)
					0	0	5.0K	0	Thunderstorm Winds
					Thunderstorm winds downed several power lines in Plant City.				

Storm Data and Unusual Weather Phenomena

May 1995

Location	Date	Time Local/ Standard	Path Length (Miles)	Path Width (Yards)	Number of Persons		Estimated Damage		Character of Storm
					Killed	Injured	Property	Crops	
Leon County Tallahassee	12	1245EST			0	0	10K	0	Hail (2.00) Thunderstorm Winds
					?	?	5.0K	0	A thunderstorm dropped large hail and downed numerous trees and power lines.
Hamilton County Jasper 23 SE VLD	12	1420EST			0	0	0	0	Hail (0.75)
									Dime-size hail fell near Jasper.
Columbia County Lake City 35 NNE GNV	12	1613EST			0	0	0	0	Hail (0.75)
									Dime-size hail on CR-252.
Gilchrist County Trenton 28 W GNV	12	1635EST	5.0	10	0	0	20K	0	Tornado (FO)
									Tornado skipped through Trenton. It downed power lines and trees. Scattered power outages affected around 500 customers.
Columbia County Lake City 35 NNW GNV	12	1643EST			0	0	2.0K	0	Thunderstorm Winds
									Large trees and power lines blown down near Glyn Lake and on Peacock Road off CR-252.
Nassau County Fernandina Beach 10 NE JAX	12	1615EST			0	0	0	0	Thunderstorm Winds (G62)
									Wind gust of 71 mph reported at Fernandina Harbor Marina.
Duval County Jacksonville	12	1630EST			0	2	0	0	Lightning
									Two boys going home from school were injured by lightning.
FLORIDA, Cont'd									
Duval County Highland 19 WSW NIP	12	1920EST			0	0	0	0	Thunderstorm Winds
									Large tree was uprooted.
Glades County Palmdale 36 NE FMY	14	1610EST			0	0	0	0	Funnel Cloud
									A funnel cloud was sighted by a sheriff's deputy near Palmdale.
Polk County 28 SE Bartow 50 SE TPA	16	1735EST			0	0	0	0	Hail (0.75)
									Dime-size hail was reported in the Lake Arbuckle campground.
Highlands County Lake Placid 50 NNE FMY	16	1810EST			0	0	2.0K	0	Thunderstorm Winds
									Thunderstorm winds damaged several pool and porch screen enclosures, at the Placid Lakes subdivision five miles southwest of Lake Placid. Also, solar panels were blown off a roof in the subdivision. In Lake Placid, two large trees at least two-feet in diameter were downed by thunderstorm winds.
Manatee County 1 W Manatee Beach 35 SSW TPA	19	1525EST			0	0	0	0	Waterspout
Broward County Tamarac 5 N FLL	20	0430EST			0	0	2.0K	0	Thunderstorm Winds
									Power lines were blown down in the Tamarac area
Manatee County Bradenton 29 S TPA	20	0630EST			0	0	0	0	Thunderstorm Winds
									Thunderstorm winds downed a few large trees in Bradenton.
Polk County 1 S Bartow 37 E TPA	20	0715EST			0	0	12K	0	Thunderstorm Winds
									Thunderstorm winds blew a large two- to three-foot wide and 25- to 30-foot long branch onto a vehicle causing \$5,000 damage. Another two-foot wide branch was downed on a home which destroyed the screen porch and severely damaged the roof causing losses of \$7,000.
Pinellas County 1 W Indian Rocks Beach 18 WSW TPA	20	1745EST			0	0	0	0	Waterspout
Polk County 2 SE Lakeland 32 E TPA	21	2000EST			0	0	8K	0	Thunderstorm Winds (G40)
									A thunderstorm downburst of 45 mph damaged two carport roofs at a mobile home park. Minor to moderate shingle damage occurred at an apartment building along Bartow Highway. One tree was also downed.
Palm Beach County									

Storm Data and Unusual Weather Phenomena

May 1995

Location	Date	Time Local/ Standard	Path Length (Miles)	Path Width (Yards)	Number of		Estimated		Character of Storm
					Killed	Injured	Property	Crops	
7 E PBI	24	1755EST			0	0	0	0	Waterspout
			A pilot observed a waterspout seven miles east of Palm Beach International Airport.						
Dade County Miami Beach 8 E MIA	25	0750EST			0	0	0	0	Waterspout
			A waterspout dissipated as it moved ashore near 38 street on Miami Beach.						
Broward County Ft. Lauderdale Beach 5 E FLL	29	1230EST			0	1	0	0	Rip Current
			A 26-year old female resident was caught in a rip current and nearly drowned. She was transported to a hospital in critida condition but was released five days later.						
St. Lucie County Hutchinson Island 20 SE VRB	30	1200EST			0	1	0	0	Rip Current
			Three men were caught in a rip current. Twoescaped unhurt but a 20-year-old nearly drowned. He was taken to a local hospital in serious condition but was released two days later.						
FLORIDA, Western Panhandle									
Escambia County Bratt Century	09	1130CST			0	0	0.5k	0	Thunderstorm Winds
	09	1150CST			0	0	0	0	Funnel Cloud
			Several trees were blown down along Higway 4 near Bratt. A funnel cloud was observed by two persons south of Century. The funnel never touched down.						
Escambia County Walnut Hill	09	1200CST			0	0	0.5k	0	Flash Flooding
			Flooding was reported at Ernest Ward Middle School in Walnut Hill. The school had to be sandbagged to keep the water from entering the school. Up to ten inches of rain was reported in the area in about a four-hour period						
Okaloosa County Blackman Dorcas	09	1330CST			0	0	0.5k	0	Thunderstorm Winds
	09	1415CST			0	0	0.5k	0	Thunderstorm Winds
			Several trees and power lines wereblown down near Blackman. Several trees were also blown across power lines in the east part of the county along Highway 393 near Dorcas.						
Santa Rosa County Berrydale	09	1425CST			0	0	0	0	Funnel Cloud
			A funnel cloud was observed along Highway 4 near Berrydale. The funnel receded into the cloud and did not touch down.						
Okaloosa County North part of County	09	1500CST- 1700CST			0	0	2.0k	10k	Flash Flooding
			Fifteen roads in the north part of the county, generally north of Interstate 10, were closed due to high water. Highway 85, north of Interstate 10, had a foot of water in it and had to be closed for a few hours.						
Okaloosa County Baker	09	1550CST			0	0	0.5k	0	Thunderstorm Winds
			Several trees and power lines were blown down along Highway 4 just west of Baker.						
Santa Rosa County McClellan McClellan	10	0025CST			0	0	0.5k	0	Thunderstorm Winds
	10	0120CST			0	0	0.5k	0	Thunderstorm Winds
			Several trees and power lines were blown down along Highway 191 near McClellan. Wind gusts of up to 60 mph were reported. Another thunderstorm moved through the same general area about an hour later and blew down several more trees.						
Escambia County Walnut Hill	10	0035CST			0	0	0.5k	0	Thunderstorm Winds
			Several trees were blown down along Highway 97 near Walnut Hill.						
Santa Rosa County Chumuckla	10	0115CST- 0300CST			0	0	0.3k	0	Flash Flooding
			Heavy rains caused flooding along Highway 197 north of Chumuckla. The highway had to be closed for a few hours until the water went down.						
Escambia County Century	10	0430CST			0	0	0.5k	0	Thunderstorm Winds
			Several trees and power lines were blown down just north of Century.						
Okaloosa County South part of County	10	0600CST- 0900CST			0	0	0.5k	0	Flash Flooding
			Heavy rains caused streets to flood in the south part of the county. The flooding took place in Niceville, Valparaiso, Mary Esther, and Okaloosa Island. Several streets flooded, but none were closed. The water had receded by 0930 CST.						
Okaloosa County Niceville and Okaloosa Island	10	1100CST- 1300CST			0	0	0.5k	0	Flash Flooding
			Heavy rains again caused streets to flood in Niceville and Okaloosa Island. None of the streets were closed and the water receded by 1330 CST.						
Escambia County Pensacola NAS	11	1813CST			0	0	0.5k	0	Thunderstorm Winds

Storm Data and Unusual Weather Phenomena

May 1995

Location	Date	Time Local/ Standard	Path Length (Miles)	Path Width (Yards)	Number of Persons Killed	Injured	Estimated Damage Property	Crops	Character of Storm
Several trees were blown down around Pensacola Naval Air Station. Wind gusts to 62 mph were reported at the Naval Air Station.									
Okaloosa County Valparaiso	12	1025CST			0	1	0	0	Lightning Injury
A male working outside on Eglin Air Force Base was struck by lightning. The male was treated and released from a local hospital. He was possibly struck by the first lightning bolt from an approaching thunderstorm.									
Okaloosa County Niceville	12	1030CST			0	0	0.5	0	Thunderstorm Winds
Several trees and power lines were blown down just east of Niceville.									
Santa Rosa County Escambia County	13- 14				0	8	0	0	Rip Current
A strong surf caught swimmers off guard over the weekend and sent rescue workers out to eight near-drowning calls. No one suffered life-threatening injuries, but a few were transported to Gulf Breeze Hospital for treatment. Three people ran into trouble in the water on Saturday and another five on Sunday. All were swimming along Pensacola Beach.									
GEORGIA									
Catoosa County Ringgold	01	1915EST			0	0	6.5K	0	Thunderstorm Winds
Thunderstorm winds knocked over an old barn and caused minor damage to a home. Originally it was reported as a tornado, but upon inspection by county EMA officials, it was downgraded to straightline thunderstorm winds.									
Hall County 12 N Gainesville	01	1954EST			0	0	?	?	Thunderstorm Winds
Thunderstorm winds knocked down several trees in the northern sections of Hall County.									
Hart County 10 WNW Hartwell	01	2115EST			0	0	?	?	Hail (0.75)
Dime-size hail was reported in Bowersville by EMA officials.									
Clay County Bluffton	11	1428EST			0	0	?	?	Hail (0.75)
Marble- to dime-size hail was reported in Bluffton by WALB-TV, Albany. Bluffton is one mile north of the Early County border.									
Rabun County	14	0940EST			0	0	?	?	Hail (0.75)
Dime-size hail was reported throughout northwest sections of the county. Several tree limbs were also reported downed.									
Stephens County Toccoa	14	1015EST			0	0	?	?	Hail (0.75)
Marble- to dime-size hail was reported in and near Toccoa. A wind gust was estimated at 45 to 50 mph.									
Hart County 5 N Hartwell	14	1100EST			0	0	2K	?	Thunderstorm Winds
Thunderstorm winds knocked down at least one tree. Numerous downed tree limbs were also reported by 911 dispatchers.									
McDuffie County Thomson	14	1150EST			0	0	25K	?	Thunderstorm Winds
Thunderstorm winds pulled a tin roof off of a Mr. Muffler and also knocked down several large tree limbs.									
Rockdale County Conyers	14	1200EST			0	1	?	?	Lightning
Lightning struck a 150-foot-tall oak tree, travelled down the side of it parting bark all the way. The lightning leaped from the tree to a van, where it struck a tire and flattened it. It also struck a 36-year-old man in the chest. It apparently exited through his foot where he had a black mark. Upon exiting the man, it travelled a short distance across a yard, then up a wrought iron railing on a carport and proceeded to melt some Christmas light that had been fastened to the eaves. The victim lost all feeling in his body initially, after ten minutes, feeling returned to his left arm and gradually returned to the rest of his body overnight as he recover in a hospital.									
Richmond County Augusta	14	1215EST			0	4	2K	?	Thunderstorm Winds
Thunderstorm winds knocked over several large tree limbs. Four people suffered minor injuries when a large limb fell on their car.									
Gwinnett County Buford	14	1400EST			0	4	?	?	Lightning
A 10-year-old was severely injured after being struck by lightning. Three playmates, ranging in age from 9- to 11-years-old were also injured although not quite as severe. The lightning apparently struck a tree in the area that the four were playing, and leapt off the tree onto the boys. The worst of the storms had passed so the boys thought it would be alright to go outside again. The 10-year-old suffered burns over 60 percent of his body and had been unconscious when emergency personnel appeared on the scene.									
Bartow County Cartersville	14	1500EST- 1600EST			0	0	25K	?	Hail (0.90)
Nickel- to quarter-size hail was reported between 1600 and 1700 EST local time.									
Emerson	14	1600EST			0	0	30K	?	Hail (4.50)
Pea- to softball-size hail was reported throughout the town.									
Cartersville	14	1642EST			0	0	25K	?	Hail (2.75)
Baseball-size hail was reported at the sheriff's department.									
Cartersville	14	1649EST			0	0	15K	?	Hail (1.75)
Golfball-size hail knocked down several trees and powerlines.									

Storm Data and Unusual Weather Phenomena

May 1995

Location	Date	Time Local/Standard	Path Length (Miles)	Path Width (Yards)	Number of Persons Killed	Injured	Estimated Damage Property - Crops	Character of Storm
Cobb County Acworth	14	1725EST			0	0	? ?	Hail (0.75)
Cherokee County Woodstock	15	1524EST			0	0	? ?	Lightning Several homes were struck by lightning.
Dekalb County Atlanta	15	1533EST			0	0	2K ?	Thunderstorm Winds Thunderstorm winds knocked over several trees and powerlines around Atlanta, mainly near Briarcliff Road, Woodrow Way (North Dekalb), Pinebluff Street, and Presidential Way.
Carroll County Carrollton	15	1600EST			0	0	30K ?	Thunderstorm Winds Thunderstorm winds knocked down numerous trees along the southern portion of the county, especially in Carrollton. Winds also were responsible for tearing down a portion of a high school's roof in Carrollton.
GEORGIA, Cont'd								
Fulton County Atlanta	15	1611EST			0	0	? ?	Thunderstorm Winds (G56) Hartsfield International recorded a 64 mph wind.
Clayton County Riverdale Forest Park Jonesboro	15	1615EST- 1655EST			0	0	25K ?	Thunderstorm Winds Thunderstorm winds knocked down several trees just south of the post office off King Road and also on Valley Road in Riverdale. A chimney was knocked off on Taylor Road. In Forest Park, several homes sustained roof damage when large tree limbs fell on them. Two homes under construction in Jonesboro were completely blown over.
Pike County Zebulon Thomaston	15	1615EST- 1715EST			0	0	? ?	Thunderstorm Winds Thunderstorm winds knocked down several powerlines and numerous large trees.
Troup County La Grange	15	1620EST			0	0	10K ?	Thunderstorm Winds Thunderstorm winds knocked down several trees in La Grange, trees were reportedly downed across the county, power outages occurred across the county, and was still out after three hours.
Fulton County Atlanta Palmetto College Park	15	1625EST			0	3	70K ?	Thunderstorm Winds Several trees were knocked down and powerlines snapped in the Buckhead area of Atlanta and in College Park. In Palmetto, three people were injured when a giant oak tree fell on their car.
Fayette County Fayetteville Peachtree City Tyrone Brooks	15	1625EST- 1640EST			0 ?	1 ?	125K ? 2.5K ?	Thunderstorm Winds Lightning Thunderstorm winds snapped several large trees in all of the above named communities. Several areas were without power for a couple of hours. A Brooks man was hospitalized after being struck by lightning. Two homes caught fire after being struck by lightning, a dog in one of the homes died.
Spalding County Griffin	15	1630EST- 1700EST			0	3	150K ?	Thunderstorm Winds Thunderstorm winds knocked down several trees all over the county. Several businesses in Griffin had windows broken. Some of the trees that fell in Griffin were at least three feet in diameter, damaging several homes and blowing at least one turbine across a roof. One 19-year-old male was injured when a tree fell on him as he was trying to take shelter. Two more people were injured when trees fell onto their cars.
Douglas County 2 S Douglasville	15	1630EST			0	0	5K ?	Thunderstorm Winds Thunderstorm winds snapped a telephone pole at Brightstar Road.
Coweta County Newnan	15	1640EST			0	5	150K ?	Thunderstorm Winds A National Weather Service employee reported a one-quarter-mile pile of trees were snapped in half, trees were one to two feet in diameter. Winds were estimated at 70 mph. Elsewhere in the county two workers were injured when the house they were constructing was knocked over by thunderstorm winds. Three people were also injured by a large tree limb which fell onto their car. One home in the Thomas Overby subdivision suffered slight damage and a car parked nearby was destroyed when a tree fell on them.
Newton County Snapping Shoals 5 SW Covington	15	1652EST- 1700EST			1	0	95K ?	Thunderstorm Winds Thunderstorm winds knocked down tree limbs throughout Snapping Shoals, as well as the southern part of the county. A woman was killed by a tree limb from a six to eight foot in diameter tree which fell on her car during the height of the storm. (F43V)
Henry County 8 SW McDonough	15	1700EST- 1800EST			0	0	1K ?	Thunderstorm Winds Thunderstorm winds knocked down several trees and powerlines between the towns of Hampton and Bridge. Trees were reported down over the entire county.
Henry County								

Storm Data and Unusual Weather Phenomena

May 1995

Location	Date	Time Local/Standard	Path Length (Miles)	Path Width (Yards)	Number of Persons Killed	Injured	Estimated Damage Property	Crops	Character of Storm
2 W Hampton	15	1700EST			0	0	?	?	Hail (1.75)
									Golf ball-size hail reported in pilot report.
Paulding County									
Hiram	15	1700EST			0	0	?	?	Thunderstorm Winds
									Thunderstorm winds knocked down several trees and powerlines. Pea-size hail was also reported by an off duty police officer.
GEORGIA, Cont'd									
Lamar County									
Milner									
Barnesville	15	1700EST			0	0	?	?	Thunderstorm Winds
									Thunderstorm winds knocked down numerous trees and tree limbs.
Butts County									
Jackson	15	1710EST			0	0	?	?	Thunderstorm Winds
									Thunderstorm winds knocked down dozens of trees and tree limbs down throughout Jackson.
Jasper County									
Monticello	15	1710EST			0	0	500K	?	Thunderstorm Winds
									Thunderstorm winds knocked down several trees county-wide. A chicken house was blown over four miles south of Monticello. At least one tree was uprooted within Monticello.
Rockdale County									
Conyers	15	1710EST			0	0	10K	?	Thunderstorm Winds
									Thunderstorm winds knocked down numerous tree limbs across the county particularly 10 miles south of Conyers where a home was damaged, eight miles south of Conyers along Union Church Road where several limbs were on the ground, four homes and one store sustained damage in the county.
Wilkinson County									
McIntyre									
Ivey									
Toombsboro	15	1715EST			0	0	100K	?	Thunderstorm Winds
									Thunderstorm winds knocked over several large tree limbs in all communities. Ivey was the hardest hit, as fallen tree limb destroyed several roofs and at least on greenhouse. In McIntyre at least one house fire was started by tree limbs falling on powerlines leading into the home.
Muscogee County									
Columbus	15	1720EST			0	0	?	?	Hail (0.75)
Monroe County									
Forsyth	15	1720EST			0	0	?	?	Thunderstorm Winds
									Several large trees, at least three feet in diameter, were uprooted.
Baldwin County									
Milledgville	15	1725EST			0	0	200K	?	Thunderstorm Winds
									Thunderstorm winds knocked several trees over on top of buildings, ripped roofs off of other buildings, and knocked over others.
Putnam County									
Eatonton	15	1730EST			0	0	?	?	Thunderstorm Winds
									Thunderstorm winds knocked down numerous trees. A roof was blown off of a home. Powerlines were snapped and Eatonton was without power for several hours.
Morgan County									
Godfrey									
Madison	15	1734EST			0	0	5K	?	Thunderstorm Winds
									Thunderstorm winds knocked a couple of trees down in Godfrey. Seven to eight miles south of Madison had trees knocked over. Also had grass fire in Godfrey believed to be started by lightning.
Bibb County									
Macon	15	1745EST			0	0	125K	?	Thunderstorm Winds
									Winds of 57 to 70 mph were recorded at Macon, tree limbs were blown down throughout town, and fences were knocked over. Several businesses suffered wind damage to their roofs. Power was out for several hours.
Bleckley County									
Cochran									
Hawkinsville									
Eastman	15	1745EST			0	0	?	?	Thunderstorm Winds
									Thunderstorm winds knocked numerous trees down county-wide.
Bibb County									
Macon	15	1745EST			0	0	?	?	Thunderstorm Winds (G56)
									Macon Weather Service Office recorded at 64 mph winds.
Houston County									
Warner Robbins	15	1755EST			0	0	?	?	Thunderstorm Winds (G51)
									Warner Robins ASOS recorded a 59 mph winds.
Twiggs County									
Jefferson									
Danville									
Drybranch	15	1800EST			0	0	10K	?	Thunderstorm Winds
									Thunderstorm winds knocked down numerous trees across the county. A transformer was knocked out in Jeffersonville by falling trees. The trees were as large as two to four feet in diameter and were mainly oak and pine trees.
Randolph County									
Cuthbert	15	1800EST			0	0	?	?	Thunderstorm Winds

Storm Data and Unusual Weather Phenomena

May 1995

Location	Date	Time Local/ Standard	Path Length (Miles)	Path Width (Yards)	Number of Persons		Estimated Damage		Character of Storm
					Killed	Injured	Property	Crops	
Thunderstorm winds caused damage to outbuildings.									
Pulaski County Dooly	15	1800EST			0	0	?	?	Hail (1.00)
Dime- to quarter-size hail was reported at Blackshear Trail near Highway 257. Trees were reported downed on Highway 257 and on Liberty Road.									
Bibb County Macon	15	1800EST			0	0	75K	?	Thunderstorm Winds
Thunderstorm trees knocked down 30 to 40 trees in Macon. More than half of the county was without power for at least part of the night. Several homes sustained damage from trees falling upon them.									
Houston County Warner Robins Centerville Perry	15	1805EST- 1930EST			0	0	250K	?	Thunderstorm Winds
Several trees were knocked down by thunderstorm winds in the above locations, several cars and mobile homes were damaged.									
Hancock County 12 E Millidgeville	15	1810EST			0	0	?	?	Thunderstorm Winds
Thunderstorm winds knocked down several large trees.									
Treutlan County Soperton	15	1815EST- 1825EST			0	0	?	?	Thunderstorm Winds
Thunderstorm winds knocked down trees which damaged two homes. Numerous tree limbs were knocked down county-wide.									
Dooly County Unadilla	15	1825EST			0	0	?	?	Thunderstorm Winds
Thunderstorm winds knocked down trees all over the northern portion of the county.									
Montgomery County	15	1830EST			0	0	?	?	Thunderstorm Winds
Several large trees were blown down and were blocking the roadway. Sheriff said it was the strongest wind he had ever seen, but could not give an estimate.									
Dodge County 5 W Eastman	15	1830EST			0	0	45K	?	Thunderstorm Winds
Thunderstorm winds knocked over a silo on Tripp Farms. Trees were knocked down county-wide.									
Candler County	15	1830EST			0	0	?	?	Thunderstorm Winds
Thunderstorm winds knocked down numerous trees and powerlines throughout the county, reported by the sheriff's office.									
Emanuel County Swainsboro	15	1838EST			0	0	?	?	Thunderstorm Winds
Thunderstorm winds knocked down numerous trees and large limbs down. Power and several traffic lights were out.									
Telfair County Milan	15	1840EST			0	0	30K	?	Thunderstorm Winds
Thunderstorm winds uprooted trees, resulting in downed power lines and the lost of electricity.									
Laurens County 7 E Dexter 6 N Dublin	15	1838EST- 1853EST	1	125	0	0	15K	?	Tornado (F1)
A tornadoe touched down briefly seven miles east of Dexter, then lifted. The winds associated with the funnel cloud continued to leave a trail of damage. A mobile home six miles north of Dublin was knocked off of its foundation.									
Emanuel County	15	1850EST			0	0	30K	?	Thunderstorm Winds
Thunderstorm winds knocked down several trees, blocking roads and damaging cars. A deputy estimates sustained winds of 50 mph with even higher gusts. Shingles were ripped off roofs, and several mobile homes blown over.									
Ben Hill County Fitzgerald	15	1855EST			0	0	?	?	Thunderstorm Winds
Thunderstorm winds knocked down numerous trees and powerlines. A large limb, which had fallen, damaged a section of a roof before damaging a car.									
Toombs County Normantown Vidalia Cedar Crossing	15	1900EST			0	0	?	?	Thunderstorm Winds
Thunderstorm winds knocked down several trees and large limbs in all locations across the county.									
Peach County Fort Valley	15	1900EST			0	0	?	?	Thunderstorm Winds
Thunderstorm winds knocked down numerous trees and tree limbs down within the city limits.									
Wheeler County	15	1900EST- 2000EST			0	0	?	?	Thunderstorm Winds
Several trees were reported downed across the entire county. There were also several reports of hail (no sizes given) mainly in the northern portion of the county.									
Turner County									
GEORGIA, Cont'd									
Sycamore	15	1900EST			0	0	?	?	Thunderstorm Winds
Thunderstorm winds knocked several trees down across roads.									
Telfair County McRae Helena	15	1900EST			0	0	7K	?	Thunderstorm Winds
Numerous trees were reportedly downed across the entire county. Several large tree limbs were knocked over in McRae									

Storm Data and Unusual Weather Phenomena

May 1995

Location	Date	Time Local/Standard	Path Length (Miles)	Path Width (Yards)	Number of Persons Killed	Injured	Estimated Damage Property	Crops	Character of Storm
damaging at least one home. Thunderstorm winds also knocked several mobile homes off of their foundations. A batting cage at one High School was completely destroyed by winds.									
Tattnall County Cobbtown	15	1915EST-1930EST			0	0	?	?	Thunderstorm Winds
Thunderstorm winds knocked down numerous trees and powerlines throughout the county. Cobbtown lost power for several hours.									
Irwin County 2 E Ocilla	15	1920EST			0	0	10K	?	Thunderstorm Winds
Thunderstorm winds knocked down a large tree onto a general store.									
Evans County	15	1930EST			0	0	?	?	Thunderstorm Winds
Sporadic power outages were reported countywide, reported by sheriff's office.									
Jeff Davis County Hazelhurst Limber City	15	1930EST			0	0	?	?	Hail (0.75)
	15	1930EST			0	0	?	?	Thunderstorm Winds
Thunderstorm winds caused widespread trees and powerlines down throughout the county. Several businesses in downtown Hazelhurst suffered extensive wind damage. Approximately 50 homes were without power in Limber City, some until after 0300 EST on the 16th.									
Bulloch County Brooklet	15	1930EST-1945EST			0	0	?	?	Thunderstorm Winds
Thunderstorm winds caused extensive damage throughout the county, 911 center reported trees blocked most major road including U.S. Highways 301 and 24 and Georgia Highway 67. Power to Brooklet was out for several hours.									
Appling County Baxley	15	1930EST-1945EST			0	0	?	?	Thunderstorm Winds
Thunderstorm winds caused extensive treedamage and power outages throughout the county including much of Baxley. Winds caused damage to shingles and siding was torn off homes in and near Baxley.									
Long County Ludowici	15	1950EST-2000EST			0	0	?	?	Thunderstorm Winds
Thunderstorm winds knocked down numerous trees and powerlines in and around the town of Ludowici.									
Ben Hill County Fitzgerald	15	1955EST			0	0	?	?	Thunderstorm Winds
Thunderstorm winds knocked down several trees and powerlines.									
Turner County Sycamore	15	2000EST			0	0	?	?	Thunderstorm Winds
Thunderstorm winds knocked several trees down across roads.									
Bryan County Richmond Hill	15	2000EST			0	0	2K	?	Thunderstorm Winds
Thunderstorm winds knocked several large tree limbs, knocking out a power substation.									
Liberty County Hinesville	15	2010EST-2030EST			0	0	?	?	Thunderstorm Winds (G54)
Thunderstorm winds of 54 knots was reported at the Hinesville tower. Extensive tree damage and power outages reported in Hinesville as well as Lake George and Sunbury.									
Chatham County Savannah	15	2010EST-2030EST			0	0	250K	?	Thunderstorm Winds (G82)
The Savannah tower reported sustained wind of 70 knots, with a peak gust of 82 knots. The National Weather Service reported a wind gust of 58 knots. Airport police reported roof damage to two Signature Air Hangers and a small plane flipped over. Considerable tree damage was reported throughout Savannah and 28,000 people lost electricity. WJCL-TV reported a weak gust of 53 knots.									
Effingham County Eden Meldrin	15	2015EST			0	0	?	?	Thunderstorm Winds
Thunderstorm winds knocked trees down on several houses. Numerous trees and powerlines were down all over the state. Power outages reported in Springfield and Guyton.									
Dade County Wildwood	18	1945EST			0	0	?	?	Hail (1.75) Thunderstorm Winds
Thunderstorm winds ripped a roof off a mobile home, as well as the underpinnings. Numerous large trees were also knocked down throughout the area. Golf ball-size hail was sited by one of the mobile home occupants when running for cover.									
Whitfield County									
GEORGIA, Cont'd									
E Dalton	18	2000EST			0	0	?	?	Hail (0.75)
Murray County Crandall	18	2015EST			0	0	?	?	Hail (0.75)
Fannin County Mobile	18	2040EST			0	0	?	?	Hail (0.75)
Laurens County McDuffie County Shell Bluff	19	1105EST			0	0	?	?	Hail (0.75)
Baker County 10 W Newton	19	1150EST			0	0	5K	?	Hail (1.75)
	19	1230EST			0	0	?	?	Thunderstorm Winds
Thunderstorm winds knocked numerous large trees down along Georgia Highway 200.									
Dougherty County									

Storm Data and Unusual Weather Phenomena

May 1995

Location	Date	Time Local/ Standard	Path Length (Miles)	Path Width (Yards)	Number of Persons		Estimated Damage		Character of Storm
					Killed	Injured	Property	Crops	
Albany	19	1245EST			0	0	600K	?	Thunderstorm Winds Thunderstorm winds caused roof damage to more than 30 homes, as well as two car dealerships. At one of the dealerships, flying debris from the roof damage more than 30 cars. A family of seven had to be relocated after their roof was completely destroyed by a falling tree.
Screven County	19	1245EST			0	0	?	?	Thunderstorm Winds
Millhaven	19	1715EST			0	0	?	?	Hail (0.75)
Hilltonia									Thunderstorm winds reached 52 knots in Hilltonia. Thunderstorm winds caused powerlines to snap resulting in power outages in Millhaven.
Turner County	19	1315EST			0	0	?	?	Thunderstorm Winds
Sycamore									Thunderstorm winds knocked trees down across powerlines.
Irwin County	19	1330EST			0	0	?	?	Thunderstorm Winds
Ocilla									Thunderstorm winds knocked several large trees down across powerlines. Pea-size hail was also reported.
Ben Hill County	19	1340EST			0	0	?	?	Thunderstorm Winds
2 S Bowens Mill									Thunderstorm winds knocked several large branches onto powerlines causing them to snap.
Decatur County	19	1340EST			0	0	20K	?	Thunderstorm Winds
5 NW Bainbridge									Thunderstorm winds flipped a plane at the Decatur County Industrial Airport. A few trees were also reported downed in the area.
Mitchell County	19	1415EST			0	0	20K	?	Thunderstorm Winds
Sale City									Thunderstorm winds knocked over numerous trees including two 60-foot Pecan trees. The fallen trees caused roof and structure damage to a home. Thunderstorm winds also blew a satellite dish off of the city's water tower. Power was also out for two and one-half hours.
Pelham	19	1420EST			0	0	?	?	Thunderstorm Winds
									Thunderstorm winds knocked over several trees. The worst damage was caused by a fallen tree which destroyed a mobile home. Several tree limbs were down across the county-wide area.
Colquit County	19	1500EST			0	0	?	?	Thunderstorm Winds
5 N Thomas County Line									Thunderstorm winds knocked a few large trees down on powerlines.
Macon County	19	1600EST			0	0	?	?	Hail (1.00)
Montezuma	19	1600EST			0	0	?	?	Hail (1.00)
Oglethorpe									
Houston County	19	1645EST			0	0	?	?	Hail (0.88)
1 W Perry	19	1655EST			0	0	?	?	Hail (0.75)
Perry									
Forsyth County	27	1515EST			0	0	?	?	Thunderstorm Winds
									Thunderstorm winds knocked down several powerlines and trees across the county.
Pickens County	27	1616EST			0	0	?	?	Thunderstorm Winds
Tate									Thunderstorm winds knocked down several trees within the city limit.
Banks County	27	1645EST			0	0	?	?	Hail (0.88)
Homer									
Forsyth County	28	1729EST			0	0	?	?	Thunderstorm Winds
Coal Mountain									A Dobbins Air Force Base meteorologist reported that thunderstorm winds knocked down four large trees just north of Cda Mountain.
Laurens County	30	1405EST			0	1	30K	?	Thunderstorm Winds
3 S Dublin									Thunderstorm winds knocked over a mobile home. One person was injured. The mobile home was located off Georgia
GEORGIA, Cont'd									
									Highway 441 on State Road 46 near Lowery.
Washington County	31	1731EST			0	0	?	?	Hail (1.75)
Highway 24 West									
Screven County	31	1747EST			0	0	?	?	Hail (0.75)
Bulloch County									Golf ball-size hail fell in Dover near the Screven/Bulloch County line.
Dover									
Screven County	31	1800EST			0	0	?	?	Hail (0.75)
5 NE Dover	31	1810EST			0	0	?	?	Hail (1.75)
4 S Sylvania									
IDAHO									
Twin Falls County	01	1330MST- 1530MST			0	0	3	0	Thunderstorm Winds (G60)
Buhl									Thunderstorms moved through Twin Falls county with wind gusting to 60 mph at Buhl downing power poles which caused several power outages.

Storm Data and Unusual Weather Phenomena

May 1995

Location	Date	Time Local/ Standard	Path Length (Miles)	Path Width (Yards)	Number of Persons		Estimated Damage		Character of Storm
					Killed	Injured	Property	Crops	
Canyon County 10 S Nyssa	01	1445MST- 1500MST			0	0	3	0	Heavy Rain
Parma	01	1500MST- 1530MST			0	0	0	0	Hail (0.75) In seven minutes, one inch of rain fell from a thunderstorm that moved south of Nyssa. The storm caused damage to the sugarbeet crops in the area. The same storm then produced three-fourths inch hail at Parma.
Caribou County Soda Springs	03	1105MST- 1108MST			0	0	0	0	Funnel Cloud A funnel cloud occurred north of Soda Springs, Idaho, lasting only three minutes.
Minidoka County Heyburn	04	1630MST- 1700MST			0	0	3	0	Tornado Tornado touches down in Heyburn knocking down large TV antenna and lifting shingles off the roof of a house.
Franklin County Station Creek	05	1400MST- 1420MST	8 m		0	0	3	0	Tornado In Station Creek a tornado moved through destroying barns, campers and farming equipment. Winds in excess of 100 mph were reported. The tornado lasted 20 minutes.
Cassia County 5 W Oakley	05	1145MST- 1215MST			0	0	0	0	Hail (0.75) Thunderstorms in Cassia county produced 0.75 inch-hail five miles west of Oakley, Idaho.
IDZ001 Ada County	05				0	0	0	0	Heavy Rain North of the Boise foothills 0.75 inches of rain fell causing minor flooding.
IDZ011	06 07	1930PST- 0900PST			0	0	2	0	Flood The South Fork of the Clearwater rises above flood stage in Lewis, Clearwater and Idaho Counties closing Highway 14 for two days due to mud and debris.
Ada County Kuna	11	0835MST- 0845MST			0	0	0	0	Funnel Cloud Two funnel clouds were spotted, one near Kuna and the other over Interstate 84 near the Black Creek exit.
Boise County Idaho City	17	1500MST- 1530MST			0	0	0	0	Hail (0.75) A strong thunderstorm in Idaho City produced 0.75 inches.
IDZ002-003 Pocatello-Eden	22	1230MST- 1630MST			0	0	0	0	Heavy Rain In ten minutes, 0.38 inches of rain fell in Pocatello. Rain in the amount of 1.20 inches fell in Eden in 45 minutes. The Hansen area received one and one-half inches of rain causing some minor flooding closing highway 30 for a short period of time.
Blaine County Timmerman Hills	26	1115MST- 1145MST			0	0	0	0	Tornado Several funnel clouds were seen in Blaine county near highways 75 and 20. One funnel touched the earth for 30 seconds in Timmerman Hills.
IDAHO Cont'd									
IDZ003 Pocatello	31	1700MST- 2000MST			0	0	7	0	Heavy Rain Two and one-half inches of rain fell in the Pocatello area in one hour causing flooding, mudslides, and power outages. Many basements and low-lying roads were affected. Some roads were closed and minor traffic accidents occurred. Raymond Park below the west bench was flooded with water two feet deep.
Owyhee County Reynold Ck.	31	1630MST- 1645MST			0	0	0	0	Hail (0.75) Thunderstorm produced 0.75 inch hail at Reynolds Creek damaging tree leaves.
ILLINOIS, Northeast									
Lee County Harmon 2 E Dixon	09 09	1725CST 1754CST	0.5	30	?	?	0	0	Tornado (F0) Hail (1.75) State Police reported a tornado on the ground southwest of Harmon. No damage was reported. Golf ball-size hail fell near Dixon.
De Kalb County Somonauk	09	1810CST			?	?	0	0	Hail (0.75)
2 NE Somonauk	09	1835CST			?	?	0	0	Hail (1.50)
Will County 4 W Romeoville	09	1825CST			?	?	0	0	Hail (1.00)
Ford County Sibley	09	1915CST			?	?	0	0	Hail (0.75)

Storm Data and Unusual Weather Phenomena

May 1995

Location	Date	Time Local/ Standard	Path Length (Miles)	Path Width (Yards)	Number of Persons		Estimated Damage		Character of Storm
					Killed	Injured	Property	Crops	
Livingston County Strawn	09	1924CST			?	?	0	0	Hail (0.88)
Iroquois County Gilman	09	2000CST			?	?	0	0	Hail (1.75)
Ford and Iroquois Counties 1 SW Thawville to 2 W Onarrowga	09	2000CST	5	40	?	?	10K	0	Tornado (F1) A weak narrow tornado knocked down trees and collapsed a porch on a house in Thawville. Doors were blown off a barn southwest of Onarga. Two farm houses were damaged about two miles west of Onarga on Route 54. A brick wall collapsed on one house. An outbuilding was damaged and trees were down.
Kankakee County Momence	10	1307CST	0.5	20	?	?	0	0	Tornado (F0) A weak tornado was spotted at a farm northeast of Momence. It did no damage. There were several reports of funnel clouds in the area.
Livingston County Saunemin	13	0925CST			?	?	0	0	Hail (1.75)
Iroquois County 0.5 S Chebanse	13	1005CST			?	?	0	0	Hail (0.88) Golf ball-size hail was reported by the fire department at Saunemin and nickel-size hail was reported by a cooperative observer just south of the Kankakee-Iroquois County line near Chebanse.
La Salle County Lostant	13	1800CST			?	?	0	0	Hail (0.75)
Kankakee County Herscher	13	1955CST			?	?	0	0	Hail (0.75)
Iroquois County Clifton	13	2000CST			?	?	0	0	Hail (1.75)
Papineau	13	2025CST	1	30	?	?	5K	0	Tornado (F0) A tornado damaged barns and tree limbs between Papineau and Martinton. Siding was ripped off a home.
ILLINOIS, Central									
Schuyler County Camden	09	1539CST			0	0	0	0	Hail (0.75)
Morgan County 1 NW Alexander	09	1601CST	Short	Narrow	0	0	?	?	Tornado (F0) A tornado briefly touched down 1 NW of Alexander destroying a couple of sheds and damaging one home. No injuries were reported and no damage estimate was available.
Morgan County 1 E Prentice	09	1605CST	Short	Narrow	0	0	?	?	Tornado (F0) A tornado briefly touched down 1 E of Prentice damaging two homes and destroying several outbuildings. Numerous trees were blown down. No injuries were reported and no damage estimate was available.
Sangamon County 3 NE Salisbury Menard County 3 SE Athens									
ILLINOIS, Central Cont'd									
Sangamon County Cantrall	09	1622CST-							
Logan County Elkhart	09	1756CST	40	880	0	6	10M	?	Tornado (F3) A tornado developed 3 NE of Salisbury and moved northeast lifting 5 NE of Beason in Logan County at 1756 CST. The path width varied from one-quarter to three-quarters of a mile and was on the ground for 40 miles. The tornado caused significant damage in Cantrall (three homes destroyed, 10 had major damage, 11 had minor damage, and the roof and interior of a grade school suffered extensive damage). In the Brookwood Hills Subdivision in Menard County (3 SE Athens), one home was destroyed, one had major damage, 12 homes suffered minor damage, and one farm in the area sustained damage to barns and silos. In Elkhart, 50 to 75 homes were damaged, as well as several businesses. In Flamingo Heights subdivision (4S of Lincoln), all 23 homes were damaged. Numerous power lines, poles, trees, and a 400 foot cellular tower were blown down. With all of the damage, only six people suffered minor injuries. Preliminary damage estimates were \$1 million in Sangamon County, \$1 Million in Menard County, and over \$8 million in Logan County.
Logan County 5 NE Beason									
Fulton County 2 W Cuba	09	1635CST	Short	Narrow	0	0	0	0	Tornado (F0) A tornado briefly touched down in a field 2 W of Cuba. No damage or injuries were reported.
Knox County Galesburg	09	1645CST			0	0	?	?	Hail (4.50)
Fulton County 3 SW Canton to Canton	09	1648CST-							
	09	1652CST	3	220	0	0	?	?	Tornado (F0) A tornado developed 3 SW of Canton and moved to the northeast. It knocked down numerous tree limbs, twisted off the tops of some trees and power poles, and bent a communications tower at a 45 degree angle. No injuries were reported and no damage estimate was available.
Tazwell County 2 W Parkland	09	1654CST			0	0	0	0	Hail (0.75)
Fulton County Canton	09	1702CST			0	0	0	0	Thunderstorm Winds (G60)

Storm Data and Unusual Weather Phenomena

May 1995

Location	Date	Time Local/ Standard	Path Length (Miles)	Path Width (Yards)	Number of Persons		Estimated Damage		Character of Storm
					Killed	Injured	Property	Crops	
Tazwell County 3 SW South Pekin to 1NE South Pekin	09	1704CST- 1710CST	4	220	0	2	1M	?	Tornado (F1) A tornado touched down 3 SW of South Pekin and moved to the northeast. Several barns were destroyed just south of South Pekin and one house had minor damage. The tornado sent a 2" x 4" through the grill of a pickup truck. As it moved through the northern part of South Pekin, it destroyed a railroadworkers' barracks, slightly injuring one worker, and blew over four empty railroad cars. Numerous large trees were blown over. Several cars were smashed by fallen trees (three people were trapped in one car-none were injured). Also, four or five garages were destroyed and part of the roof was missing from a Lutheran church. Damage was estimated around \$1 million.
Tazwell County Schaeferville	09	1715CST			0	0	0	0	Hail (1.75)
Logan County Lincoln 2 E Lincoln	09	1716CST			0	0	12M	?	Hail (2.25) WFO ILX reported 2.25-inch hail on the east side of Lincoln. Hail of various sizes fell for 40 minutes ending at 1730 CST. The hail damaged thousands of cars and homes (mainly roof damage) in Lincoln, causing \$12 million in damage.
Peoria County Bartonville	09	1725CST			0	0	0	0	Thunderstorm Winds Thunderstorms winds blew down numerous large tree branches in Bartonville.
DeWitt County 2 N Wapella to McLean County LeRoy	09 09	1810CST- 1833CST	13	220	0	0	150K	?	Tornado (F1) A tornado touched down 2 N of Wapella destroying several outbuildings, then it hopped and skipped along a 13-mile path causing sporadic damage along the way, mainly to trees and power lines. It did damage two to three homes in LeRoy before it finally dissipated. No one was injured and damage was estimated around \$150,000.
Shelby County 2 SE Oconee	09	1856CST	Short	Narrow	0	0	?	?	Tornado (F1) A tornado briefly touched down 2 SE of Oconee destroying two mobile homes, as well as, several outbuildings. No injuries were reported and no damage estimate was available.
McLean County 3 SW Saybrook	09	1907CST	2	220	0	0	?	?	Tornado (F0) A tornado touched down 3 SW of Saybrook knocking down numerous large trees before lifting 2 NW of Saybrook. No one was injured and no damage estimates were available.
Shelby County Cowden Shelbyville	09 09	1910CST 1917CST			0 0	0 0	0 0	0 0	Hail (1.75) Hail (0.75)
ILLINOIS, Central Cont'd									
McLean County 2 NW Saybrook to 4 N Saybrook	09 09	1913CST- 1917CST	3	220	0	0	106K	?	Tornado (F1) A tornado touched down 2 NW of Saybrook and traveled to the northeast. Five homes were damaged, several outbuilding destroyed, and numerous large trees were blown down. No one was injured and damage was estimated around \$106,000.
Shelby County 2 E Cold Spring	09	1930CST	1	220	0	0	?	?	Tornado (F0) A tornado touched down 2 E of Cold Spring destroying three large barns and causing minor damage to several homes. Numerous trees were blown down. No injuries were reported and no damage estimate was available.
Tazwell County	13 18	0600CST- 0600CST			0	0	?	?	Flood The Mackinaw River went above flood stage May 13th after several periods of heavy rain over the area. The flooding mainly affected roads and numerous farm fields. No homes were threatened by the flooding. The river went below flood stage on May 18th.
Knox County 1 N St Augustine to 1 NE Maquon	13 13	1618CST- 1655CST	14	880	0	2	1.6M	?	Tornado (F2) A tornado touched down 1 N of St. Augustine and traveled to the northeast for seven miles, lifting and dissipating 2 NE of Lewistown. The tops of some high power line structures were broken off and 12 homes were destroyed. Numerous livestock were killed. Numerous cars and farm equipment were either damaged or destroyed. One car was thrown over a 100 yards into a farm field. Forty-five people sustained minor injuries, mainly from flying debris. Damage was estimated around \$1.6 million.
Fulton County Lewistown	13	1655CST			0	0	0	0	Hail (1.25)
Fulton County 1 NE Ipava to 2 NE Lewistown	13 13	1655CST- 1706CST	7	880	0	45	6M	?	Tornado (F4) A tornado touched down 1 NE of Ipava and traveled to the northeast for seven miles, lifting and dissipating 2 NE of Lewistown. The tops of some high power line structures were broken off and 12 homes were destroyed. Numerous livestock were killed. Numerous cars and farm equipment were either damaged or destroyed. One car was thrown over a 100 yards into a farm field. Forty-five people sustained minor injuries, mainly from flying debris. Damage was estimated around \$6 million.
Fulton County Smithfield Mason County 3 NE Goofy Ridge to	13	1700CST			0	0	0	0	Hail (0.75)

Storm Data and Unusual Weather Phenomena

May 1995

Location	Date	Time Local/Standard	Path Length (Miles)	Path Width (Yards)	Number of Persons Killed	Injured	Estimated Damage Property	Crops	Character of Storm
Tazwell County Tremont	13 13	1715CST- 1747CST	25	880	0	25	4M	?	Tornado (F3) A tornado touched down along the Illinois River (3 NE of Goofy Ridge) and traveled to the northeast for 25 miles before lifting and dissipating in Tremont (Tazwell County). The tornado damaged or destroyed over 36 homes and mobile homes in Mason County and injured 23 people. Numerous trees were blown down especially in the Sand Ridge State Forest, as well as, numerous power poles. In Tazwell County, 25 homes were either damaged or destroyed (seven homes were destroyed in a subdivision 1 S of South Pekin were two people suffered minor injuries). Numerous silos and machine sheds were destroyed. Damage was estimated around \$4 million.
Peoria County 1 W Princeville to Edelstein	13 13	1715CST- 1730CST	7	220	0	0	?	?	Tornado (F1) A tornado touched down 1 W of Princeville and traveled to the east northeast. Two homes were destroyed and two homes had major damage. Several outbuildings were either damaged or destroyed, as well as, numerous trees. Also, a country club in Edelstein sustained major roof damage. Numerous powerpoles were blown down as well. No injuries were reported and no damage estimate was available.
Tazwell County Powerton Lake Woodford County 2 SW Congerville	13 13	1746CST 1810CST			0	0	0	0	Hail (1.75) Tornado (F0) A tornado briefly touched down 2 SW of Congerville damaging one home and five outbuildings. The roof of a mobile home was blown off and several trees and power poles were blown over. No one was injured and no damage estimate was available.
McLean County 1 SW Carlock	13	1815CST	Short	Narrow	0	0	150K	?	Tornado (F0) A tornado briefly touched down 1 SW of Carlock damaging two homes and three outbuildings. No injuries were reported and damage was estimated around \$150,000.
Woodford County 1 W El Paso	13	1829CST			0	0	0	0	Hail (1.75)
Woodford County Cruger	13	1851CST			0	0	0	0	Hail (0.75)
McLean County 3 W Sabina to 1 E Sabina	13 13	2015CST- 2025CST	4	220	0	0	518K	?	Tornado (F1) A tornado touched down 3 W of Sabina and traveled to the east lifting and dissipating 1 E of Sabina. The tornado destroyed one home and damaged 14 homes. Several grain bins and outbuildings were either damaged or destroyed. Numerous trees and power poles were blown down. No one was injured and damage was estimated around \$518,000.
ILLINOIS, Central Cont'd									
Macon County Forsyth	13	2045CST			0	0	1.4M	0	Thunderstorm Winds A downburst occurred in Forsyth damaging 43 homes (one home was destroyed, three homes had major damage, and four businesses had minor damage). There was also some minor damage to a public park. Damage was estimated around \$1,400,000.
Champaign County Ivesdale	13	2145CST			0	0	?	0	Thunderstorm Winds Power lines down. One home had roof damage from a fallen tree and other homes had minor wind damage.
Champaign County Tolono	13	2200CST			0	0	?	0	Thunderstorm Winds Thunderstorm winds destroyed 10 mini-warehouse structures, blowing them onto the railroad tracks nearby. No one was injured and no damage estimate was available.
Vermillion County Georgetown	13	2230CST			0	0	140K	?	Thunderstorm Winds Thunderstorm winds tore the roof off of a gym in Mary Miller Junior High and did significant structural damage to an adjoining administration building. Damage was estimated around \$140,000.
Piatt County	14	0600CST-							
Macon County	31	2359CST-			0	0	?	?	Flood
Sangamon County	16	0600CST-							
Cass County	31	2359CST-			0	0	?	?	Flood
Menard County	18	0600CST-							
Menard County	31	2359CST-			0	0	?	?	Flood
Menard County	18	0600CST-							
Menard County	31	2359CST-			0	0	?	?	Flood
Menard County	20	0600CST-							
Menard County	27	0600CST			1	0	0	?	Flood The Sangamon River went above flood stage in Monticello (Piatt County) on May 14th after very heavy amounts of rain fell over the area in the first part of May. The river went above flood stage in Macon County on the 16th, in Sangamon County on the 18th, and in Menard and Cass counties on the 18th through the 20th. More rain fell over the area in the last half of May which kept the river above flood stage into the first part of June in most places. A man fell into the Sangamon River near Petersburg on May 21st while helping some friends move their belongings. He drowned in the river and was not found till May 28th. Most of the damage sustained was to cropland and roads throughout the area. Only a few homes sustained any flood damage. No damage estimate was available for the flooding along the Sangamon River yet.
Marshall County	14	0600CST-							
Peoria County	31	2359CST-			0	0	?	?	Flood
Woodford County	14	0600CST-							
Woodford County	31	2359CST-			0	2	0	?	Flood
Tazwell County	14	0600CST-							
Tazwell County	31	2359CST			0	0	?	?	Flood

Storm Data and Unusual Weather Phenomena

May 1995

Location	Date	Time Local/Standard	Path Length (Miles)	Path Width (Yards)	Number of Persons Killed	Injured	Estimated Damage Property	Crops	Character of Storm
Fulton County	14	0600CST-							
	31	2359CST			0	0	400K	?	Flood
Mason County	15	0600CST-							
	31	2359CST			0	0	?	?	Flood
Schuyler County	15	0600CST-							
	31	2359CST			0	2	500K	?	Flood
Cass County	16	0600CST-							
	31	2359CST			0	0	1M	?	Flood
Morgan County	16	0600CST-							
	31	2359CST			0	0	?	?	Flood
<p>The Illinois River and many of its tributaries began to rise above flood stage on May 14th due to excessive amounts of rain over the Illinois River basin in the first 14 days of May. The flooding continued into June as even more rain fell over the area in the last half of May and first part of June. No damage was reported in Peoria County, however, two people had to be rescued when the raft they were floating on in Kickapoo Creek capsized and the flood waters carried them downstream for a ways. The two people and one rescue worker were taken to a nearby hospital where they were treated and released. Numerous homes in Woodford, Tazwell, Fulton, Mason, Schuyler, and Cass Counties were damaged or destroyed by the flooding along the Illinois, Spoon, and LaMoine Rivers. In Schuyler County, one man was swept off the road in his car on May 19 where the LaMoine River the roadway. He escaped and was rescued the next morning from a little island area in the flood waters. Another man in Schuyler County nearly drowned on May 19 when he went out to the flood-swollen LaMoine River to test the motor on his fishing boat. The boat capsized and the man reportedly grabbed onto some low-hanging tree limbs and waited for help. He was rescued a little while later. Also, numerous farm fields and roads were flooded throughout the Illinois River Basin.</p>									
Menard County	16	0530CST			0	0	?	?	Hail (0.75)
Petersburg	16	1800CST-							
Woodford County	17	0000CST			0	0	?	?	Flash Flood
Fulton County	16	1800CST-							
	17	0000CST			0	0	0	0	Flash Flood
ILLINOIS, Central Cont'd									
Schuyler County	16	1800CST-							
	17	0000CST			0	2	?	?	Flash Flood
Mason County	16	1800CST-							
	17	0000CST			0	0	?	?	Flash Flood
Cass County	16	1800CST-							
	17	0000CST			0	0	?	?	Flash Flood
Menard County	16	1800CST-							
	17	0045CST			0	0	0	0	Flash Flood
Morgan County	16	1925CST-							
	17	0000CST			0	0	0	0	Flash Flood
Logan County	16	2000CST-							
Lincoln	17	0000CST			0	0	2M	0	Flash Flood
De Witt County	16	2002CST-							
Clinton	17	0115CST			0	0	?	0	Flash Flood
Macon County	16	2033CST-							
	17	0115CST			0	0	80K	?	Flash Flood
<p>Heavy thunderstorm rains dropped three to four inches of rain over a large portion of central Illinois in a short amount of time. The heavy rains caused flash flooding of small streams and closures to flooded roads. There were several reports of flooded basements in Menard and Logan Counties. The Lincoln Developmental Center, GTE Phone Center, and several homes in the Lincoln Lakes subdivision in Logan County experienced major flooding, causing over \$2 million in damage. Several roads in Macon County were washed out causing \$80,000 in damage. Two people were injured in Schuyler County around 2130 CST when a man and his 4-year-old daughter were washed out of their vehicle when the road on which they were driving was washed away. The father was able to pull his daughter to safety and both only sustained cuts, scrapes and bruises from their ordeal. Also, the rain in Schuyler County caused flooding to numerous basements throughout the county, washed out a section of the old city water line in the city of Rushville, and caused a mud slide onto Route 24 near Sugar Creek. Panther Creek in Woodford County flash flooded in the town of Roanoke, flooding some basements and several businesses in the area.</p>									
Cass County	16	1905CST			0	0	?	?	Hail (1.75)
2 W Virginia									
Sangamon County	16	1930CST-							
3 N Chatham to	16	1945CST			0	0	300K	?	Thunderstorm Winds
Rochester									
<p>A downburst damaged a garage on one house in the Panther Creek Subdivision then moved to the east, knocking down numerous trees and causing some siding and roof damage to several homes. It also blew down a barn where several antique cars were stored and destroyed an uncompleted room addition on one house in Rochester. Damage was estimated around \$300,000.</p>									
Morgan County	16	1945CST			0	0	?	?	Thunderstorm Winds
1 S Alexander									
<p>A couple of trees were blown down and a garage and home sustained some minor damage. No damage estimate was available.</p>									
Macon County	16	2030CST			0	0	135K	0	Thunderstorm Winds
Decatur									
<p>A Decatur Sanitary District storage building was destroyed by thunderstorm winds. Four detached garages were blown down and three businesses had minor roof damage. Also, numerous trees and power lines were blown down. Damage was estimated around \$135,000.</p>									
Macon County	16	2045CST			0	0	?	?	Thunderstorm Winds
Argenta									
<p>Thunderstorm winds blew down several large trees.</p>									
Mason County	18	1012CST			0	0	0	0	Hail (1.75)
7 S Havana									
Logan County	18	1120CST			0	0	0	0	Hail (0.75)
Lincoln	18	1145CST			0	0	5K	0	Thunderstorm Winds
5 NW Atlanta									
<p>Thunderstorm winds damaged the roof on one home 5 NW of Atlanta. Damage was estimated around \$5,000.</p>									

Storm Data and Unusual Weather Phenomena

May 1995

Location	Date	Time Local/Standard	Path Length (Miles)	Path Width (Yards)	Number of Persons Killed	Injured	Estimated Damage Property	Crops	Character of Storm
Macon County Countywide	18	1130CST-1445CST			0	0	0	0	Flash Flood Heavy thunderstorm rains caused flash flooding closing numerous roads countywide. No homes were affected by the flooding.
Morgan County Meredosia	27	1745CST	Short	Narrow	0	0	?	?	Tornado (F0) A tornado caused minor damage to several buildings in Meredosia. Several trees and power lines were reported down and there was some crop damage. No damage estimate was available.
Knox County 1 NE Galesburg	27	1750CST			0	0	?	0	Thunderstorm Winds Thunderstorm winds blew down 35 to 40 trees in a cemetery 1 NE of Galesburg.
Christian County Mt. Auburn	27	1828CST			0	0	?	?	Thunderstorm Winds Thunderstorm winds damaged the doors on a shed.
Stonington ILLINOIS, Central Cont'd	27	1855CST			0	0	?	?	Thunderstorm Winds A large maple tree was blown over onto County Road 4.
Macon County 1 NE Niantic	27	1905CST	Short	Narrow	0	0	0	0	Tornado (F0) A tornado briefly touched down in a field. No damage was reported.
Peoria County Elmwood	27	1920CST			0	0	?	0	Thunderstorm Winds Thunderstorm winds blew down numerous trees. One tree fell onto a house and caused minor damage to the roof. Also, there was some damage to five outbuildings. No damage estimate was available.
Edgar County Paris Paris	27	1920CST			0	0	110K	0	Thunderstorm Winds Winds blew three large trees over onto a house that used to be a funeral home. Several other homes and businesses were damaged by fallen trees. Also, an airport hangar was damaged. Crops in the area sustained wind and hail damage. Damage was estimated around \$110,000 for properties and around \$35,000 in crop damage.
Marshall County Sparland	27-28	1930CST-0200CST			0	0	?	?	Flash Flood Between two to three inches of rain fell in just two hours, causing the Thenius Creek in Sparland to flash flood. No one was injured, however, two homes were destroyed, eight suffered major damage, and nine homes sustained minor damage. Also, a dog kennel was damaged and 17 dogs were killed. Routes 29 and 17 were closed for a time due to the flash flooding in the area. No damage estimate was available.
Macon County Decatur	28	0100CST			0	0	?	?	Thunderstorm Winds A couple of large trees and power lines were blown down.
ILLINOIS, Southeastern									
Wayne County Wayne City	13	2348CST			0	0	10K	0	Thunderstorm Winds Several trees and large limbs were blown down in Wayne City.
Gallatin County Shawneetown	14	0220CST			0	0	1K	0	Hail (0.75)
White County Enfield	16	0725CST			0	0	1K	0	Hail (0.75)
White County Carmi	17	2350CST			0	0	10K	0	Thunderstorm Winds A few trees and large limbs were blown down in the Carmi area.
Clay County Countywide	18	1330CST			0	0	100K	0	Thunderstorm Winds Numerous trees were blown down across the county.
Richland County Countywide	18	1345CST			0	0	100K	0	Thunderstorm Winds Numerous trees were blown down across the county.
Wayne County Countywide	18	1355CST			0	0	100K	0	Thunderstorm Winds Numerous trees were blown down across the county.
Edwards County Countywide	18	1410CST			2	0	200K	0	Thunderstorm Winds Two fatalities occurred when straight-line winds overturned a tractor-semitrailer into the path of an oncoming automobile. Both drivers were killed instantly. Numerous trees were blown down across the county with widespread power outages.
White County Norris City	18	1420CST			0	0	5K	0	Thunderstorm Winds Numerous large limbs were blown down in the vicinity of Norris City.
Crawford County Countywide	18	1425CST			0	0	10K	0	Thunderstorm Winds Several trees and power lines were blown down across the county.
Lawrence County									

Storm Data and Unusual Weather Phenomena

May 1995

Location	Date	Time Local/Standard	Path Length (Miles)	Path Width (Yards)	Number of Persons Killed	Injured	Estimated Damage Property	Crops	Character of Storm
Countywide	18	1425CST			0	0	10K	0	Thunderstorm Winds
									Several trees were blown down across the county.
Wabash County	18	1425CST	0.5	50	0	0	50K	0	Tornado (F1)
3 N Mt Carmel									A brief tornado touchdown produced minor damage to three homes just north of Mt. Carmel along Highway 1. Elsewhere across the county several trees and power lines were blown down by straight-
Wayne County	24	1345CST			0	0	1K	0	Hail (0.75)
Fairfield									
JASPER COUNTY	24	1820CST			0	0	50K	0	Thunderstorm Winds
NW JASPER									
ILLINOIS, Southeastern Cont'd									Numerous trees and power lines were blown down over northwest Jasper county.
Lawrence County	24	1845CST			0	0	50K	0	Thunderstorm Winds
Lawrenceville									Numerous trees were blown down in the vicinity of Lawrenceville and Bridgeport Illinois. Several homes sustained minor damage. Record or near record rainfall across southwest Indiana, southeast Illinois, as well as west and south-central Kentucky produced widespread flashflooding during the month of May. Thirteen and fifty-one hundredths inches of rain was recorded in Evansville, with 4.92 inches falling on the 17th. Numerous roads were closed across the tri state area.
Edwards County	17	0146CST			0	0	10K	0	Flash Flood
Wabash County	17	0146CST			0	0	10K	0	Flash Flood
Wayne County	17	0146CST			0	0	10K	0	Flash Flood
White County	17	0442CST			0	0	10K	0	Flash Flood
Edwards County	17	0704CST			0	0	10K	0	Flash Flood
Gallatin County	17	0704CST			0	0	10K	0	Flash Flood
Wabash County	17	0704CST			0	0	10K	0	Flash Flood
Wayne County	17	0704CST			0	0	10K	0	Flash Flood
White County	17	0704CST			0	0	10K	0	Flash Flood
Gallatin County	17	2119CST			0	0	10K	0	Flash Flood
Edwards County	17	2220CST			0	0	10K	0	Flash Flood
Gallatin County	17	2220CST			0	0	10K	0	Flash Flood
Lawrence County	17	2220CST			0	0	10K	0	Flash Flood
Richland County	17	2220CST			0	0	10K	0	Flash Flood
Wabash County	17	2220CST			0	0	10K	0	Flash Flood
White County	17	2220CST			0	0	10K	0	Flash Flood
Edwards County	18	0215CST			0	0	10K	0	Flash Flood
Gallatin County	18	0215CST			0	0	10K	0	Flash Flood
Lawrence County	18	0215CST			0	0	10K	0	Flash Flood
Richland County	18	0215CST			0	0	10K	0	Flash Flood
Wabash County	18	0215CST			0	0	10K	0	Flash Flood
White County	18	0215CST			0	0	10K	0	Flash Flood
Wayne County	18	0223CST			0	0	10K	0	Flash Flood
Clay County	18	1419CST			0	0	10K	0	Flash Flood
Crawford County	18	1419CST			0	0	10K	0	Flash Flood
Edwards County	18	1419CST			0	0	10K	0	Flash Flood
Jasper County	18	1419CST			0	0	10K	0	Flash Flood
Lawrence County	18	1419CST			0	0	10K	0	Flash Flood
Richland County	18	1419CST			0	0	10K	0	Flash Flood
Wabash County	18	1419CST			0	0	10K	0	Flash Flood
Wayne County	18	1419CST			0	0	10K	0	Flash Flood
ILLINOIS, Southern									
Alexander County	13	0330CST			0	0	0	0	Hail (0.75)
Cairo									
Union County	13	2100CST			0	0	0	0	Hail (1.00)
Jonesboro									
ILZ081-084-085	15-				0	1	?	?	River Flood
-092	31								
Near the Big Muddy River and Rend Lake									Rend Lake in Franklin County set a new record high level as a result of frequent thunderstorms in mid May. Over six inches of rain fell in 48 hours at Mount Vernon. The Big Muddy River, which drains Rend Lake, crested about 20 feet above flood stage at Murphysboro. The river crested on May 23 at 35.9 feet, about two feet below the record crest of 37.97 feet in May 1961. During the event, several state highways and numerous secondary roads were closed. In Franklin County, two vehicles were lost after being washed off bridges. A pickup truck was swept off a bridge about 0100 CST on May 25. The male driver was found clinging to a tree above floodwaters about three hours later. Although the man briefly lost consciousness during the rescue effort, he was treated and released by a local hospital that night. The man's truck was swept away when he drove through river floodwaters about six feet deep and 200 yards from dry land. The bridge was closed at the time, but the man ignored the warning signs. In Murphysboro, the Big Muddy River caused extensive flooding of Riverside Park. Three homes were evacuated in Murphysboro. The Big Muddy River came close to washing over the Illinois Route 3 bridge near Grand Tower. Damage estimates were still being calculated.
ILZ084-088-092	16-				0	0	?	?	River Flood
31									
Near the Mississippi River									The Mississippi River flooded tens of thousands of acres of cropland. Losses were mainly agricultural, however estimates of crop damage were not yet available. In Alexander County, it was estimated 25,000 acres of planted cropland were lost. In the Olive Branch area, state and county work crews worked alongside private citizens to raise up the Len Small levy. The levy broke in

Storm Data and Unusual Weather Phenomena

May 1995

Location	Date	Time Local/Standard	Path Length (Miles)	Path Width (Yards)	Number of Persons Killed	Injured	Estimated Damage Property	Crops	Character of Storm
----------	------	---------------------	---------------------	--------------------	--------------------------	---------	---------------------------	-------	--------------------

the 1993 and 1994 floods and was in danger of being topped in this flood. Over 60 trucks from the Illinois Department of Transportation shuttled tons of sand and rock to raise low spots in the levy. The efforts to raise the height of the levy paid off. Water came within a foot of topping the raised levy. Several communities were saved by the efforts to raise the levy, including Miller City, Willard, and Olive Branch. Because the water levels were not high for as long a time as in 1993, the levies were not weakened by saturation.

ILLINOIS, Southern Cont'd

Illinois declared Jackson, Union, and Alexander Counties state disaster areas. Water entered the Thebes village hall, and homes in Thebes were evacuated or protected with sandbag walls. A number of camper trailers had to be moved together around Thebes. Most of the non-agricultural damage was done to roads and bridges. In Union County, it was estimated \$700,000 damage was done to roads, levies, and other public structures. In Alexander County, the damage to public property was estimated at \$800,000. Almost all the damage to private property was crop damage, for which figures were unavailable. The American Red Cross set up a disaster relief center in Olive Branch to provide food and clean-up kits for flood victims and relief workers. Only three homes were evacuated in Alexander County, but well water was contaminated for many more, and electricity was shut off for others.

A vital link between Illinois and Kentucky the U.S. 60 bridge between Cairo, Illinois and Wickliffe, Kentucky, was closed over Memorial Day weekend. Officials were forced to close it when the water depth reached 15 inches over the Kentucky approach to the bridge. This was the first time since 1973 that floodwaters forced the closing of the bridge. Flooding in the Cairo area was considerably worse than in 1993 because the Ohio River was also over flood stage. At the confluence of the Ohio and Mississippi Rivers at Cairo, a state park was totally underwater. The 60 foot levee wall at Cairo was reinforced with sandbags, but was not in any danger of failing. Steep water coming up through the ground behind the levees was the main concern in Cairo. Sandbag walls were built to contain this sort of flooding, so damage was very minor. The flooding upstream from Cairo did not reach the levels of the 1993 flood. The U.S. Coast Guard halted all barge traffic from Cairo, Illinois northward for over a week. This was done in an effort to prevent wake damage, especially to levies which were in danger of being topped. The closure of the river was very expensive to the barge industry. The river crested at 47 feet, about 14 feet over flood stage, at Cape Girardeau, Missouri on May 24. The Ohio River crested at 55.6 feet at Cairo on May 25.

Union County Jonesboro	16	0741CST			0	0	0	0	Hail (0.75)
Jackson County Carbondale	16	0800CST			0	0	5K	0	Thunderstorm Winds (G52)
Union County Ware	16	0820CST			0	0	0	0	Hail (0.75)
Alexander County Olive Branch	16	0846CST			0	0	0	0	Hail (0.75)
Pope County Dixon Springs	16	0905CST			0	0	0	0	Thunderstorm Winds (G52)
Alexander County Cairo	16	0907CST			0	0	0	0	Hail (0.75)
Massac County Joppa	16	0930CST			0	0	0	0	Hail (1.00)
Massac County Metropolis	16	0935CST			0	0	0	0	Thunderstorm Winds (G50)
Jackson County Grand Tower	17	0505CST			0	0	0	0	Thunderstorm Winds (G52)
Union County Jonesboro	17	0516CST			0	20K	0	0	Hail (1.00)

About ten damage claims were filed with insurance companies as a result of the hailstorm. Enough hail fell to clog storm drains and turn the ground white. Undetermined damage was done to apple orchards.

Johnson County 1 S Vienna	17	0520CST			0	0	0	0	Thunderstorm Winds (G52)
Alexander County Countywide	17	0525CST			0	0	0	0	Thunderstorm Winds (G50)
Union County Reynoldsville	17	0525CST			0	0	0	0	Thunderstorm Winds (G50)
Pulaski County Ullin	17	0550CST			0	0	0	0	Thunderstorm Winds (G50)
Massac County Hillerman	17	0600CST			0	0	0	0	Thunderstorm Winds (G50)
Massac County Metropolis	17	0600CST			0	0	0	0	Thunderstorm Winds (G50)
Franklin County 1 W Benton	17	2245CST			0	0	0	0	Thunderstorm Winds (G52)
Hamilton County McLeansboro	17	2324CST			0	0	10K	0	Thunderstorm Winds
Hamilton County McLeansboro	17	2234CST			0	0	0	0	Thunderstorm Winds
Union County 2 W Jonesboro	18	0004CST			0	0	0	0	Thunderstorm Winds (G52)
Alexander County Countywide	18	0010CST			0	0	10K	0	Thunderstorm Winds

Numerous trees were downed. Hardest hit was the area along the Union County line, where trees fell across roads and damaged utility lines.

Pulaski County Wetaug	18	0038CST			0	0	0	0	Thunderstorm Winds (G50)
Saline County 2 S Harrisburg	18	0040CST			0	0	0	0	Thunderstorm Winds (G50)
Massac County 1 S Unionville	18	0050CST			0	0	0	0	Thunderstorm Winds (G50)

ILLINOIS, Southern Cont'd

Storm Data and Unusual Weather Phenomena

May 1995

Location	Date	Time Local/Standard	Path Length (Miles)	Path Width (Yards)	Number of Persons Killed	Injured	Estimated Damage Property	Crops	Character of Storm
Hamilton County									
Jackson County									
Saline County									
Williamson County									
Franklin County	18	0100CST			0	0	?	?	Flash Flood
									Two to three inches of rain fell in less than three hours on saturated ground. Several highways were closed by high water in each county. A section of Interstate 57 was closed near Marion for a few hours. Numerous gravel roads were under water or closed in the flash flood area. Somehouses were evacuated in the Dowell area of northern Jackson County. Damage to roads, bridges, and flood control projects was being assessed.
Hardin County									
4 NE Elizabethtown	18	0100CST			0	0	0	0	Thunderstorm Winds (G50)
Massac County									
Brookport	18	0125CST			0	0	0	0	Thunderstorm Winds (G52)
Jackson County									
Several locations	18	1245CST			0	0	10K	0	Thunderstorm Winds (G50)
									A large tree fell on a garage and house in Vergennes. The garage was very heavily damaged.
Union County									
Anna	18	1315CST			0	0	0	0	Thunderstorm Winds (G50)
Johnson County									
Vienna	18	1345CST			0	0	0	0	Thunderstorm Winds (G50)
Johnson County									
Vienna	18	1345CST			0	0	0	0	Hail (0.75)
ILZ90>094	19-			0	0	?	?		River Flood
Near Ohio River	31								
									Extensive flooding of botomlands occurred as the Ohio River crested well above floodstage. Thousands of acres of crops were submerged. Several secondary roads were impassable. Fort Massac State Park in Metropolis was partially underwater, causing minor damage to park roads and playground equipment. Road damage in Pulaski County was estimated to be around \$100,000. No estimate of crop damage was available yet. The Ohio reached flood stage at Brookport, Illinois on May 19. It crestedta Shawneetown May 26, and at Brookport and Grand Chain on May 27. Crest heights were 14 feet over flood stage ta Shawneetown, 10 feet over flood at Brookport, and 13 feet over flood stage at Grand Chain.
ILLINOIS, Southwestern									
Macoupin County									
Brighton	09	1644CST			0	0	0	0	Hail (0.75)
Carlinville	09	1715CST			0	0	0	0	Hail (1.75)
									Ham radio spotters reported three-quarters inch diameter hail in the Brighton area. Several minutes later, the Illinois State Police and the county sheriff reported golf ball-size hail in and around Carlinville, lasting for about ten minutes
Montgomery County									
10 N Old Ripley	09	1738CST	.2	40	0	0	0	0	Tornado (F0)
									A small tornado touched down briefly in the extreme southwest part of the county. Reported by a SKYWARN spotter.
Montgomery County									
Irving	09	1800CST	.2	40	0	0	0	0	Tornado (F0)
									The Illinois State Police reported a brief tornado touchdown.
Montgomery County									
4 E Nokomis	09	1815CST	.7	70	0	0	8.2K	0	Tornado (F1)
									A tornado struck three farms briefly just east of Nokomis doing significant damage to several outbuildings. One farm lost machine shed and a grain bin. Homes on the farms suffered superficial roof damage. The tornado was only on the ground for a few minutes.
Montgomery County									
Nokomis and Witt	09	1844CST-2132CST			0	0	.8K	0	Flash Flood
									Flash flooding was reported in and east of Nokomis after a series of severe thunderstorms moved through the area. As much as two to three feet of water was over some roads prompting the Highway Department to close sections of Highway 16 around Witt. Flash flooding was also reported between Hillsboro and Irving when a 91 year-old woman had to be rescued at the "broken bridge". She attempted to cross the flood waters when her car got caught in the current.
St. Clair County									
Belleville	13	2110CST			0	0	0	0	Hail (1.75)
									Reported by county officials.
Washington County									
Lively Grove	13	2135CST			0	0	0	0	Hail (1.00)
Nashville	13	2135CST			0	0	0	0	Hail (0.75)
12W Nashville	13	2145CST			0	0	0	0	Hail (1.75)
Oakdale	13	2200CST			0	0	0	0	Hail (0.75)
									Reported by the county sheriff's department and SKYWARN spotters.
Monroe County									
Waterloo	13	2200CST			0	0	0	0	Hail (0.75)
ILLINOIS, Southwestern Cont'd									
									Reported by the county sheriff's department.
St. Clair County									
Mascoutah	13	2205CST			0	0	.3K	0	Thunderstorm Winds
									County officials reported power lines and poles down.
Jefferson County									
Mount Vernon	13	2339CST			0	0	0	0	Hail (0.75)

Storm Data and Unusual Weather Phenomena

May 1995

Location	Date	Time Local/Standard	Path Length (Miles)	Path Width (Yards)	Number of Persons Killed	Injured	Estimated Damage Property	Crops	Character of Storm
Reported by the Illinois State Police.									
Clinton County Breese	16	0340CST			0	0	1.4K	0	Thunderstorm Winds
Strong thunderstorm winds blew debris into numerous windows.									
Madison County Alton	16	0445CST			0	0	0	0	Hail (0.75)
Granite City	16	0510CST			0	0	.2K	0	Thunderstorm Winds
Several large trees were knocked down in Granite City.									
Madison County	16	0510CST-1132CST			0	0	7.7K	0	Flash Flood
Rain falling at the rate of 2.5 inches an hour produced widespread flash flooding. Especially hard hit was the Granite City area. Flash flooding closed numerous roads around Alton and Wood River as well.									
St. Clair County Smithton	16	0532CST			0	0	0	0	Hail (0.75)
Freeburg	16	0536CST			0	0	0	0	Hail (0.75)
Freeburg	16	0555CST			0	0	0	0	Thunderstorm Winds (G52)
Along with large hail, wind gusts to 60 miles an hour were reported.									
Clinton County Breese	16	0610CST			0	0	0	0	Thunderstorm Winds (G52)
A local newspaper reported wind gusts as high as 60 miles an hour. No damage was reported.									
St. Clair County	16	0715CST-1130CST			0	0	.6K	0	Flash Flood
Several inches of rain in only a few hours produced flash flooding across the county. U.S. Highway 50 was closed in the Lebanon area along with roads near Mascoutah, Tildon, and Freeburg. Underpasses had nearly ten feet of water in them.									
Marion County	16	0800CST-1120CST			0	0	.5K	0	Flash Flood
Flash flooding was reported over U.S. Highway 50 near Salem and along Highway 51 in the Sandoval area.									
Clinton County	16	0800CST-1130CST			0	0	.8K	0	Flash Flood
Several small creeks rose out of their bank and flash flooded roads near Posey and Hoffman. Highways 127 and 161 were especially hard hit with several feet of water across sections of the road. Nearly all secondary and county roads had flash flooding and were closed at one point.									
Adams County 5 SE Quincy	16	1905CST			0	0	0	0	Funnel Cloud
Several reports of funnel clouds were reported for about 15 minutes south and east of Quincy.									
Pike County East Hannibal	16	1920CST			0	0	.2K	0	Thunderstorm Winds
The Illinois State Police reported several large trees down.									
Montgomery County Litchfield	16	2020CST			0	0	0	0	Funnel Cloud
Reported by the Illinois State Police.									
Madison County Alton	16	2023CST			0	0	1.4K	0	Thunderstorm Winds
East Alton	16	2030CST			0	0	0	0	Thunderstorm Winds
Ham radio spotters reported power lines and poles down in Alton. Tree limbs up to five inches in diameter were snapped off in East Alton several minutes later.									
St. Clair County Swansea	16	2045CST			0	0	.6K	0	Thunderstorm Winds
Scott A.F.B.	16	2055CST			0	0	.2K	0	Thunderstorm Winds
Belleville	16	2055CST			0	0	1.5K	0	Thunderstorm Winds
O'Fallon	16	2055CST			0	0	.8K	0	Thunderstorm Winds
Numerous power lines and large trees were knocked down across the county.									
Madison County Edwardsville	16	2055CST			0	0	.2K	0	Thunderstorm Winds
Ham radio spotters reported several large trees and limbs down along Highway 159.									
St. Clair County Mascoutah	16	2105CST			0	0	15K	0	Thunderstorm Winds
The roof of an apartment complex collapsed after being damaged from high winds. Numerous large trees and power lines were blown down through out the Mascoutah area. Reported by ham radio spotters.									
ILLINOIS, Southwestern Cont'd									
Madison County Marine	16	2106CST			0	0	0	0	Thunderstorm Winds
Ham radio spotters reported power lines down and power outages.									
Clinton County Breese	16	2115CST			0	0	0	0	Thunderstorm Winds
The county sheriff reported power lines down.									
Jersey County Jerseyville	16	2130CST-18 0200CST			0	0	1.7K	0	Flash Flood
Flash flooding was reported over most of the county. At one point, Jerseyville received an inch of rain in 35 minutes.									

Storm Data and Unusual Weather Phenomena

May 1995

Location	Date	Time Local/ Standard	Path Length (Miles)	Path Width (Yards)	Number of Persons		Estimated Damage		Character of Storm
					Killed	Injured	Property	Crops	
Calhoun County	16 18	2145CST- 0145CST			0	0	.6K	0	Flash Flood
									Flash flooding was reported over much of the county. Highway 96 was closed for a period near Mozier.
Madison County	16 18	2210CST- 0130CST			0	0	2.0M	90K	Flash Flood
									Over ten inches of rain caused widespread flash flooding across the county with numerous mobile home parks and intersections flooded. Several highways and sections of nearby interstates were closed. Especially hard hit were the Granite City, Pontoon Beach, and Collinsville areas where evacuations were needed in several mobile home parks near and along Interstate 270. Fairmont Race track was completely flooded out and horses had to be evacuated.
St. Clair County	16 18	2220CST- 0130CST			0	0	1.8M	90K	Flash Flood
									Several storms passing over the area dumped 10 to 12 inches of rain leading to widespread flash flooding over northern sections of the county, along and north of Interstate 64. Some roads had several feet of water over them. A nursing home was evacuated in Caseyville when flood waters caused levees along the Canteen Creek to fail.
Clinton County	17 18	0030CST- 0055CST			0	0	?	?	Flash Flood
									Flash flooding was reported on Old Highway 50 two to three miles east of Trenton. Many secondary roads were closed due to flash flooding.
Monroe County	17 18	0145CST- 0215CST			0	0	12K	0	Flash Flood
									Several secondary roads were washed out due to flash flooding. One low-water bridge was completely destroyed after flood waters topped the banks.
Washington County	17 18	0330CST- 0230CST			0	0	1.5K	0	Flash Flood
									Many smaller creeks flash flooded covering secondary roads, including County Roads 22, 12, and 6.
Marion County Centralia	17 18	0337CST- 0244CST			0	3	7.6K	0	Flash Flood
									Flash flooding led to the evacuation of at least one mobile home park in Centralia. Three boys were slightly injured and had to be rescued from swollen Crooked Creek after they attempted to cross the flood waters. Sections of Highway 161 were also closed due to flash flooding along Crooked Creek.
Fayette County and Effingham County	17 18	2300CST- 0230CST			0	0	1.5K	0	Flash Flood
									Flash flooding was reported along Hickory Creek in Fayette County and Fulfer Creek in Effingham County. Many smaller roads between St. James and Mason were also closed due to high water.
Bond County	17 18	2345CST- 0230CST			0	0	.8K	0	Flash Flood
									Flash flooding was reported by the county sheriff's department on many secondary roads.
Randolph County	17 18	2345CST- 0230CST			0	0	0	0	Flash Flood
									The county Emergency Management Director reported flash flooding in the Chester area and across northern sections of the county.
Perry County	18	0000CST- 0300CST			0	0	0	0	Flash Flood
									Flash flooding was reported by the Illinois State Police on some county roads.
Monroe County Waterloo	18	1137CST	.6	85	0	0	88.5K	0	Tornado (F1)
									A tornado briefly touched down on the western side of town and lifted the roof off a business. In one area where several homes were damaged, a recreational vehicle was picked up and set down in the middle of a destroyed house. Trees and large branches were also downed and large hail was also reported by local law enforcement.
Monroe County 1 SE Columbia	18	1140CST			0	0	12.5K	0	Thunderstorm Winds
									Several homes southeast of Columbia sustained minor roof damage.
ILLINOIS, Southwestern Cont'd									
Monroe County 1 SW Monroe City to 2.4 NW Burksville	18	1140CST- 1146CST	4	300	0	0	75K	0	Tornado (F2)
									A tornado initially touched down at the intersection of Mayestown and Koch Roads then heavily damaged the second story of a brick home. Several farm buildings were flattened as well. The tornado tracked northeast and crossed the intersection of County Road KK and Rock Road. Four farm buildings and two homes sustained varying degrees of damage including broken windows and sections of roofs torn off. Before the tornado lifted, it damaged several large trees.
Monroe County 3 NE Mayestown to 3 N Burksville	18	1142CST- 1148CST	4.5	100	0	0	23K	0	Tornado (F1)
									A tornado touched down near the intersection of Fischer and Rock Roads and moved northeast. Two homes sustained minor roof damage, a number of farm buildings were knocked down, and two grain bins were toppled.
Monroe County 1.5 SW Burksville to 2.2SE Waterloo	18	1144CST- 1150CST	6	200	0	0	50K	0	Tornado (F1)

Storm Data and Unusual Weather Phenomena

May 1995

Location	Date	Time Local/ Standard	Path Length (Miles)	Path Width (Yards)	Number of Persons		Estimated Damage		Character of Storm
					Killed	Injured	Property	Crops	
<p>A tornado touched down southwest of Burksville knocking down several trees and power lines. It moved northeast and through the town of Burksville shearing off trees and damaging about 20 homes and businesses. Northeast of town, two farms also sustained damage, including home roofs, barns, and grain bins. The tornado crossed Highway 3 and lifted a few minutes later knocking down trees and power poles.</p>									
Monroe County 0.5 SE Burksville to 4.2SE Waterloo	18	1146CST- 1152CST	4.2	170	0	0	110K	0	Tornado (F2)
<p>A tornado touched down southeast of Burksville in open country then traveled through a residential area as it moved northeast. Five homes sustained minor roof damage, although several garages and large utility buildings suffered severe damage where the roof was completely removed or sides of the buildings were knocked out. A farm implement store and storage building were also heavily damaged, with insulation from the store carried 300 yards northeast. Several high tension electrical lines were snapped after the tornado crossed Highway 3.</p>									
St. Clair County 1.5 SE Millstadt	18	1146CST	.4	75	0	0	4.3K	0	Tornado (F0)
<p>A tornado touched down briefly damaging one outbuilding and knocking down several large trees.</p>									
Monroe County 2.7 E Burksville to 1.5 W Hecker	18	1148CST- 1154CST	4.8	150	0	0	100K	0	Tornado (F1)
<p>A tornado touched down along Sportman Road just south of Highway 3 knocking down nearby trees. As the tornado moved northeast, a home and barn were damaged less than a mile northeast of Highway 3. The roof of the home had structural roof damage and debris from the barn was blown 200 to 300 yards to the northeast. The tornado then damaged three homes north of County Road KK and knocked down trees. One farm had a house and barn heavily damaged just south of Highway 156 before the tornado lifted.</p>									
St. Clair County Smithton	18	1155CST			0	0	0	0	Hail (1.75)
Freeburg	18	1155CST			0	0	.8K	0	Thunderstorm Winds
<p>Golf ball-size hail was reported in Smithton along with minor roof damage and trees snapped off in Freeburg.</p>									
St. Clair County Fayetteville	18	1205CST			0	0	.6K	0	Thunderstorm Winds
<p>Trees and power lines were blown down.</p>									
St. Clair County to Washington County 3 W Darmstadt to 2 NW Lively Grove	18	1205CST 1215CST	8	120	0	0	1.5K	0	Tornado (F0)
<p>A tornado tracked from west of Darmstadt into Washington County before lifting just south of Highway 15. The tornado crossed the county line just northeast of Darmstadt around 1210 CST. Only trees and power lines were reported down since the tornado crossed over mainly open fields.</p>									
Clinton County 3 W Albers	18	1210CST			0	0	.3K	0	Thunderstorm Winds
<p>Large trees were blown down along Highway 161. Reported by a local newspaper.</p>									
Randolph County to Washington County 1 S Tilden to 4.3 SW Oakdale	18	1215CST 1224CST	6	70	0	0	6.7K	0	Tornado (F0)
<p>A tornado touched down along Highway 4 where a barn and shed sustained minor damage. Several trees and branches were also downed. The tornado crossed Highway 13 and moved into Washington County about a mile west of Highway 153 at 1219 CST. A home sustained minor roof damage and two large utility buildings had their roofs and sides damaged right</p>									
<p>inside the county lines.</p>									
Randolph County 2.4 SE Tilden to 1.5 N Coulterville	18	1217CST- 1223CST	3.5	55	0	0	35.8K	0	Tornado (F0)
<p>A mobile home was destroyed and several others were damaged shortly after a tornado touched down southeast of Tilden. The tornado tracked northeast knocking down clusters of trees but mainly was over open land. It lifted just before entering Perry County north and northeast of Coulterville.</p>									
Washington County 5 W Okawville	18	1220CST			0	0	0	0	Hail (1.75)
<p>Golf ball-size hail fell for ten minutes west of Okawville but no damage was reported.</p>									
Clinton County Carlyle	18	1225CST			0	0	0	0	Hail (1.75)
<p>Golf ball-size hail was reported.</p>									
Washington County 1 SW Plum Hill to 2 N Nashville	18	1226CST- 1236CST	7.5	60	0	0	23K	0	Tornado (F0)
<p>Shortly after the tornado touched down, it caused significant roof damage to a large church in Plum Hill. The eastern section of the roof was completely removed and several large trees were snapped off. Large hail was also reported around Plum Hill as the storm moved through. The tornado continued to travel east-northeast crossing Highways 15 and 160 knocking down trees and power poles. It lifted north of Nashville after crossing several open fields.</p>									

Storm Data and Unusual Weather Phenomena

May 1995

Location	Date	Time Local/Standard	Path Length (Miles)	Path Width (Yards)	Number of Persons Killed	Injured	Estimated Damage Property	Crops	Character of Storm
Washington County 1.5 SW Addieville to 2 S Hoyleton	18	1228CST- 1252CST	18	200	0	0	130K	0	Tornado (F1) A tornado touched down west-southwest of Addieville damaging several homes on the southern part of town. Several roofs were partially torn off or damaged by falling trees. It crossed Interstate 64 knocking down several trees and shearing highway signs off. As the vortex crossed Highway 127, an 80-foot radio tower was destroyed and two large utility buildings were heavily damaged. As it continued to move east-northeast it damaged homes and buildings on two area farms reaching its maximum width at this point. Before lifting south of Hoyleton, the tornado damaged more farm buildings, a grain silo, and numerous large trees.
Clinton County Hoffman	18	1235CST			0	0	3.4K	0	Thunderstorm Winds Minor structural damage was reported to some homes.
Randolph County Evansville	18	1240CST			0	0	0	0	Hail (1.75) Golf ball-size hail was reported.
Perry County Du Quoin	18	1246CST			0	0	0	0	Hail (1.50)
Du Quoin	18	1246CST			0	0	1.2K	0	Thunderstorm Winds (G61) The county sheriff reported large hail and numerous trees and power lines down. Wind gusts were estimated at 70 mph.
Jefferson County Waltonville	18	1250CST	.3	40	0	0	0	0	Tornado (F0) A brief tornado touch down was reported in the Waltonville area.
Marion County Centralia	18	1250CST			0	0	4.1K	0	Thunderstorm Winds
1S Odin	18	1253CST			0	0	3.5K	0	Thunderstorm Winds
3S Salem	18	1255CST			0	0	15.6K	0	Thunderstorm Winds Numerous trees were snapped off and roofs damaged south of Odin while a mobile home south of Salem was completely destroyed. Several stores in Centralia also had broken windows and trees were blown down damaging parked cars.
Fayette County Farina	18	1304CST			0	0	.2K	0	Thunderstorm Winds (G52) Wind gusts to 60 mph knocked down several trees in the area.
Jefferson County 2 S Mt. Vernon	18	1307CST			0	0	2K	0	Thunderstorm Winds A mobile home was damaged along Interstate 64 south of Mt. Vernon.
Fayette County Farina	18	1315CST			0	0	0	0	Hail (0.75)
Clinton County St. Rose	27	1620CST			0	0	24.6K	0	Thunderstorm Winds Numerous barns in and around St. Rose sustained damage and grainbins were toppled over. Power lines were also knocked down with power outages in Trenton and New Baden.
Marion County Sandoval	27	1652CST			0	0	.2K	0	Thunderstorm Winds
ILLINOIS, Southwestern Cont'd									
									Large trees were blown down along Highway 51.
Greene County to Scott County White Hall to Manchester	27	1715CST- 1735CST	8	120	0	0	14.5K	0	Tornado (F1) The Illinois State Police and storm spotters followed a tornado from the White Hall area to near Manchester. The tornado lifted off the ground at times but did damage several farm buildings and trees as it traveled nearly parallel to Highway 267.
Montgomery County Hillsboro	27	1717CST			0	0	10.4K	0	Thunderstorm Winds Trees and power lines were blown down. A house also sustained heavy structural damage to the roof.
ILZ049-058-095>102 West Central and Southwest Illinois	09 31	1800CST- 2359CST			0	0	15M	12M	River Flood Serious flooding returned to the Mississippi River Valley in May, two short years after the record flood of 1993. The Flood of 1995 brought back a lot of rainfall memories from 1993 but damage was substantially less due to aggressive buyouts. While the flood did cause a great deal of hardship and disruption to the economy and daily lives, it was estimated that people, homes, and business affected by the flood in 1995 were 50% less than in 1993. This was primarily due to the federally sponsored buyout programs which moved many people out of the floodplains. May 1995 was the wettest May on record in the St. Louis area. Several days of heavy rain from May 16-18 brought as much as 15 inches of rain to local areas just east of St. Louis. The spring (March, April, May) was the fifth wettest on record. On the Mississippi River down to Grafton, Illinois, crest stages were three to seven feet above flood stage, 6 to 11 feet below 1993 levels. In the area of the Mississippi where the Illinois and the Missouri Rivers join, crest stages were 11 to 14 feet above flood stage and seven to eight feet below 1993 records. From Chester, Illinois downstream through Caruthersville, crest stages were 9 to 17 feet above flood stage and up to five feet below the 1993 records. A new record was recorded at Thebes, Illinois at 45.57 feet. The previous record was 45.50 feet during 1993. The 1993 flood had a much higher flow than this year but due to the broken levees in the Thebes area, the water was not contained in the proper river channel and therefore did not reach the high stage that was recorded this year. At the end of May, the river points had crested and the rivers were beginning a slow fall. Additional lighter rainfall slowed the fall and prolonged the event for several more weeks. One of the major differences between the floods of 1993 and 1995 was the length of occurrence. The Flood of 1993 covered

Storm Data and Unusual Weather Phenomena

May 1995

Location	Date	Time Local/Standard	Path Length (Miles)	Path Width (Yards)	Number of Persons Killed	Injured	Estimated Damage Property	Crops	Character of Storm
----------	------	---------------------	---------------------	--------------------	--------------------------	---------	---------------------------	-------	--------------------

two events, a spring flood, and then the major summer flooding which continued into September. While many rivers were still above flood stage at the end of May, they were falling fairly significantly and were not expected to remain above flood stage through June. Another difference was the lack of levees that remained along the rivers. Many agricultural levees destroyed by the Flood of 1993 were not rebuilt. What was left, was quickly overtopped or washed away in 1995.

Similar to 1993, many roads and bridges were closed, creating transportation problems. The Mississippi River was closed to barge traffic, bringing that industry to a standstill. An estimated 1,000 barges had to be parked in the Mississippi River as the river was closed to traffic from St. Louis south to Cairo, IL. A fairly new industry, riverboat gambling, also suffered. Boats were made inaccessible by the flooding, causing a loss of up to \$20 thousand per day in tax revenue for some cities. It was estimated that at least \$2.8 million in casino tax revenue was lost to the state.

FLOOD STAGE REPORT

River and Station	Flood Stage	Above Flood Stage From	To	Stage	Crest	Date
KASKASKIA RIVER						
Vandalia	18	5/9	/12	22.8		5/11
		5/17	/21	27.2		5/18
Carlyle	423.5	5/21	--	425.2		5/28
ILLINOIS RIVER						
Hardin		25	5/1	--	36.7	5/29

Counties on the Illinois side of the Mississippi also suffered, but losses were less, again due to the aggressive buyout program after the 1993 flood. Calhoun, Madison, St. Clair, Monroe, and Randolph Counties all saw some degree of flooding. Much of the flood damage in Madison and St. Clair counties was due to a flash flood event on the 17th and 18th. In East St. Louis on the 18th, at least 600 families had to be evacuated due to flash flooding.

While the Mississippi River flooding primarily affected agricultural lands and abandoned communities, the Illinois River approached record levels and caused considerable problems. Flooding affected Scott, Pike, Greene, Calhoun, and Jersey counties.

In Calhoun County, the cities of Hardin and Kampsville had flooding. Highway 100 in Jersey County was closed in some locations due to the flooding.

Damage estimates from Illinois counties had not yet been compiled as of this report.

ILLINOIS, Northwest

Rock Island County

East Moline 09 1535CST 0 0 0 0 Hail (0.75)

Hancock County

Carthage 09 1535CST 0 0 0 0 Hail (1.50)

Henry County

Green Rock 09 1550CST 0 0 0 0 Hail (0.80)

ILLINOIS, Northwest Cont'd

Green Rock

Bureau County 09 1552CST 0 0 0 0 Hail (0.75)

Sheffield

Wyanet 09 1625CST 0 0 0 0 Hail (1.75)

to Princeton

09 1701CST 11 75 0 0 200K 0 Tornado (F0)

The damage produced by this tornado was mainly restricted to out buildings. Some homes received minor damage.

Rock Island County

Whiteside County

5 S Rapids City 09 1626CST- 09 1640CST 25 200 0 0 200K 0 Tornado (F3)

to 5 E Erie

Port Byron, Hillsdale, and Cordova were the hardest hit communities from this tornado. The Gerald Smeltzly farm sustained \$50,000 of damage and the Jimmy Franks farm received \$30,000 of damage. Most out buildings received heavy damage while both homes received moderate damage. A tree branch was blown through the bedroom wall of the Smeltzly home protruding into the home at least a foot.

Henry County

1 N Geneseo

09 1700CST Short 75 0 0 20K 0 Tornado (F0)

A small tornado briefly touched down near the Ebenezer Church north of Geneseo at about 1800 CDT. Gordon Sammons mobile home was blown over on its side against utility pole which apparently prevented it from continuing its role. As Mr. Sammons crawled up and out of his home he looked skyward and saw the funnel dipping down from the clouds.

Jo Daviess County

Stockton

Whiteside County

Carroll County

1 NE Albany

to 4 SE Mt. Carroll

09 1700CST 0 0 ? 0 Thunderstorm Winds

09 1701CST- 09 1803CST 50 500 0 0 2M 0 Tornado (F3)

The heaviest damage was in the Twin Oaks area which is five miles east of Fulton. Four homes were destroyed and six homes had major damage. Thirty-six farm buildings were damaged or destroyed on the 15 or 16 farm sites that were hit. Fields and ditches along U.S. 30 looked like a battle zone with twisted metal sticking from the ground. Gary Engelkens survived the tornado inside his mobile home. "I saw it coming, and I thought this was it," he said. He hid under a day-bed when the walls started flying and the bed started shaking. He leaped into the bathroom and then realized there was no roof anymore. "My ears popped and the pressure went up and then pandemonium," he said. The Gary Dykstra farm site, east of Fulton, had nearly all farm buildings destroyed. Gary and his wife were halfway down the basement steps when the tornado hit. The clock stopped at 1825 CDT. Mrs. Dykstra said it got blacker than coal before the tornado struck. Mr. Dykstra said thirty years of work was wiped out and he will not go back into the cattle business. The Jeff Holeyinger home on Fenton Road near Fulton was also hit hard. Holeyinger saw the tornado moments before it reached his home. Mr. Holeyinger said it sounded like a great big freight train going right over the top. The whole house was picked up and dropped down again. Frank George, who farms at the Twin Oaks curve south of Route 30, was in his barn feeding the hogs when the tornado threw the barn across the road. He was not injured.

Storm Data and Unusual Weather Phenomena

May 1995

Location	Date	Time Local/Standard	Path Length (Miles)	Path Width (Yards)	Number of Persons Killed	Injured	Estimated Property Damage	Crops	Character of Storm
The tornado produced minor damage and emptied itself of debris as it lifted across central Carroll County.									
Bureau County	09	1701CST-							
Neponset	09	1730CST	42	300	0	0	3M	0	Tornado (F3)
to 2 NE Walnut									This tornado was first reported near Neponset at 1730 CDT - near highway 92 by 1800 CDT and photographed just west of Walnut at 1815 CDT. Photographs taken by Kevin Hladik verified that at least two tornadoes were on the ground at the same time in the Walnut area. The tornadoes appeared to be several hundred yards apart. The Melvin "Red" Donovan farm had some of the most extensive damage including their two-story farm house that was totally destroyed. Most of the house debris was little more than kindling wood. The basement was almost entirely filled with tornado debris so thankfully the Donovans were not home when the tornado struck. Damage was estimated at \$300,000 to \$500,000 in the Walnut area alone. Two sheriff squad cars were dented by golf ball-size hail as deputies were tracking the tornadoes. On one of the cars the windshield and an headlight were broken out.
Bureau County	09	1715CST			0	0	?	0	Hail (1.75)
Neponset									
Whiteside County	09	1724CST			0	0	?	0	Hail (1.75)
Fulton	09	1724CST			0	0	0	?	Thunderstorm Winds
Bureau County	09	1730CST			0	0	?	0	Hail (2.75)
2 NE Walnut									
Henry County	09	1730CST			0	0	?	0	Thunderstorm Winds
Galva									
Whiteside County	09	1730CST			0	0	?	0	Hail (1.00)
Garden Plain	09	1730CST			0	0	?	0	Thunderstorm Winds
Garden Plain									
Bureau County	09	1738CST			0	0	?	0	Hail (1.75)
2 W Normandy									
Whiteside County	09	1745CST-							
7 S Rock Falls									
to 6 S Rock Falls	09	1800CST	1	75	0	0	0	0	Tornado (F0)
									A small tornado touched down briefly causing little if any damage. A major outbreak of tornado and severe weather occurred across eastern Iowa and parts of northwest and west-central Illinois. There were no injuries or fatalities. Total damage estimates across northwest Illinois were well in excess of \$5 million.

ILLINOIS, Northwest Cont'd

Hancock County	13	1518CST-							
Henderson County	13	1615CST	50	1000	0	7	10M	?	Tornado (F4)
Warren County									The supercell storm that produced this tornado developed over Clark County, Missouri and produced a funnel cloud over Fort Madison, Iowa before it moved into west-central Illinois and preceded to produce a large tornado. The tornado started out as an F0 when it first touched down south of Niota and, based on damage surveyed the following day, grew to F3 strength by the time it reached Dallas City. Eye witnesses saw three separate funnels at one point. The Dallas City school received major damage and one older house was blown off its foundation. Several mobile homes were destroyed and a car was rolled six feet up a hill. The tornado preceded to the northeast and gained in strength. About one mile northwest of Disco the tornado reached F4 strength. At this time the tornado was just about right on the county line between Hancock and Henderson Counties and struck the Maxine Clover farm site. The Clover brick home was totally destroyed with only a few parts of walls still standing. The tornado appeared to be about one-half mile wide. The tornado continued to the northeast where it struck the Dick Edmunds farm site. The Edmunds seventeen year old brick home was destroyed along with most of the other farm buildings. Sixty animals had to be destroyed. As the tornado crossed highway 94 just south of Terre Haute it only produced F0 to F1 damage, but still appeared to be about one-half mile wide by the scoured dirt path it ground into the area farm fields. At this time the tornado was approaching the small community of Raritan. The Wendell Shaner farm site, located one and one-half miles southwest of Raritan, was hit at this time. Mr. Shaner was thrown about 70 yards out of his home into a field east of the house. Mr. Shaner received broken ribs and other internal injuries. The Shaner farm site was totally destroyed. Where the home had been located there was nothing left, but the basement stuffed full of debris. Hundreds of dead hogs were scattered along and up a hill to the northeast of the home site. The tornado then clipped the southeast corner of the community of Raritan where damage was limited to areas along and south of main street. The Carl Huss home was totally destroyed while he was in the basement. Mr. Huss received a large bruise on his back when cement blocks were pulled in from the west side of the basement as the home was shredded off its foundation. The 137-year-old farmstead of John and Bev Livermore was also hit at about this time. Mr. Livermore was in the basement with his two grand-children when the tornado struck. The home heating fuel tank, located in the basement, was sucked up and thrown 50 yards away from the house. Mr. Livermore literally had to lay on his grandson to keep him from being pulled out of the basement. The home was totally destroyed. The Richard Likes home, also on the east side of Raritan, was totally blown off the foundation and pushed 50 yards into the field to the east. The Likes were not home at the time. This is also about the time the tornado appeared to reach its maximum width of 0.6 miles. One to two miles northeast of Raritan the large tornado either weakened or dissipated. Regardless, F0 to F1 damage and debris continued across Warren County from either the weakened tornado or multiple spinoff tornadoes. The tornado finally exited Warren county about six miles southwest of Abingdon. This large tornado produced no fatalities and only one injury was of a serious nature.
Henderson County	13	1540CST			0	0	?	0	Hail (1.75)
5 SW Raritan									
Terre Haute	13	1540CST			0	0	?	0	Hail (4.50)
0.5 N Terre Haute	13	1544CST			0	0	0	0	Hail (1.75)
Warren County	13	1550CST			0	0	?	0	Hail (1.75)
3 N Roseville									
Hancock County	13	1555CST			0	0	?	0	Hail (2.00)
Bentley									
McDonough County	13	1625CST			0	0	?	0	Hail (4.00)
6 S Macomb	13	1628CST			0	0	?	0	Hail (4.00)
8 S Macomb	13	1630CST			0	0	?	0	Hail (3.00)
5 E Fandon									

Storm Data and Unusual Weather Phenomena

May 1995

Location	Date	Time Local/ Standard	Path Length (Miles)	Path Width (Yards)	Number of Persons		Estimated Damage Property - Crops	Character of Storm	
					Killed	Injured			
1 S Macomb Putnam County 2.5 NE Bradford	13	1637CST			0	0	?	0	Hail (2.75)
	13	1854CST			0	0	?	0	Hail (1.75)
					This was one of the largest tornados to strike west-central Illinois in many years. Hancock and Henderson Counties were both declared disaster areas by Governor Jim Edgar. Damage from the entire event was estimated at \$10 million. The small community of Raritan was by far the hardest hit area where damage was estimated at \$2 million. Twenty-five homes were destroyed, forty-eight homes were damaged, and ten farmsteads received heavy damage. Seventy-five other homes received damage of a lesser nature. Hundreds of farm buildings were damaged or destroyed and hundreds of head of livestock were killed by the tornado or later had to be destroyed due to injury. Damage in Dallas City was estimated at \$1.2 million where the elementary school received heavy damage and four of their school busses were damaged. Eight mobile homes were destroyed and four were damaged in Dallas City. What could be listed as interesting tidbits: a Montgomery Ward order form from Dallas City was found 135 miles away in Princeton, a four and one-half pound hail stone was found and saved in Lomax by Roy McVeigh, volunteers served 1000 to 1400 meals per day during cleanup operations.				
Hancock County Plymouth Augusta	16	1635CST			0	0	?	0	Hail (1.75)
Hancock County Carthage	16	1636CST			0	0	?	0	Hail (1.75)
Hancock County McDonough County 2 S Macomb	16	1947CST			0	0	?	0	Flash Flooding
	16	2355CST			0	1	?	0	Flash Flooding
					Golf ball-sized hail was reported to be nearly two inches deep near the Hancock/Schuylers County line. Shortly before 2100 CDT water was reported to be 14 to 15 inches deep in places in Carthage, eight inches deep in Elvaston on Route 136, and two to four feet deep in Macomb. U.S. 67 south of Macomb and U.S. 136 north of Adair were closed for several hours. One person was slightly injured when their car was washed off the road and they had to cling to a fence until rescue personnel could reach them.				
Warren County 1 S Little York ILLINOIS, Northwest Cont'd	27	1725CST	0.1	50	0	0	5K	0	Tornado (F0)
					A brief tornado touchdown tossed one grain bin off its foundation striking power lines. Tree damage was also reported.				
Henry County Galva	27	1820CST	0.1	50	0	0	0	0	Tornado (F0)
					A small tornado ripped large tree limbs off three trees of the Don and LeAnn Doubler residence. A nearby railroad crossing sign was snapped off and tossed on the ground.				
Bureau County Sheffield	27	1845CST	0.5	50	0	0	20K	0	Tornado (F0)
					A tornado touched down just on the edge of town causing severe damage to a large barn on the Robert Vander-Meersch farm. Some trees were also twisted and damaged at this time. The short damage path of this tornado skipped into town where it destroyed several out buildings near the school.				
Whiteside County 2 N Lyndon	27	1910CST	0.1	50	0	0	0	0	Tornado (F0)
					A tornado touched down briefly on Interstate 88 near mile marker 27. No damage was reported.				
Henry County Galva	28	1600CST			0	1	0	0	High Winds
					A strong gust of wind caused a large limb to crack and crash down on top of four ninth grade girls. One of the girls, Kat Grafelman, was pinned until rescuers could cut away the limbs. She was later air-lifted to the Peoria hospital where she had to have her spleen removed. The large tree limb may have been weakened from a small tornado that struck the central part of Galva the day before.				
INDIANA, Central									
Lawrence County Bedford	13	0940EST			?	5	?	?	Lightning
					Five men at a bowhunting competition were injured when lightning struck one of the individuals.				
Cass County Leases Corner	13	2313EST	2.8	40	0	0	0.1M	0	Tornado (F1)
					Brief tornado touchdown resulted in one house and one mobile home being destroyed. Four other homes were damaged. The tornado lifted near the town of Metea. Numerous trees and power lines were downed also.				
Miami County Mexico	13	2324EST	1.5	70	0	1	0.7M	0	Tornado (F1)
					Brief tornado touchdown damaged 20 homes, destroyed two mobile homes, damaged the roof and steeple of a church in Mexico. A 15-year-old boy received cuts and bruises in one of the damaged homes. Numerous trees and power lines were downed by the storms in Mexico and the nearby town of Denver.				
Howard County	13	2325EST			0	0	0	0	Thunderstorm Winds
					Numerous power lines downed across the county by thunderstorm winds.				
Miami County Peru	13	2330EST			0	0	?	?	Hail (0.75)
Miami County	13	2330EST			0	0	?	?	Thunderstorm Winds
					Trees and power lines were downed across the county.				
Cass County Onward	13	2330EST			0	0	?	?	Hail (0.75)
Tipton County	13	2357EST			0	0	?	?	Thunderstorm Winds
					Thunderstorms blew down tree limbs and power lines in the north part of the county near Middlefork and Forest.				
Montgomery County 3 S Crawfordsville	13	2358EST	9.0	250	3	5	3.5M	0	Tornado (F2)

Storm Data and Unusual Weather Phenomena

May 1995

Location	Date	Time Local/ Standard	Path Length (Miles)	Path Width (Yards)	Number of Persons		Estimated Damage		Character of Storm
					Killed	Injured	Property	Crops	
<p>The tornado touched down near Ladoga Road and County Road 400S damaging a home. The tornado continued east near Linnsburg and New Ross destroying eight homes and damaging eight others. Two businesses were destroyed and an elementary school received major damage. The fatalities occurred in prefabricated homes of rural Montgomery County, just west and south of Linnsburg. The tornado exited the county near Interstate 74 and County Road 400S at 0008 EST. (M42P, F36P, M94P)</p>									
Boone County 12 SW Lebanon	14	0008EST	5.0	200	0	5	2.0M	0	Tornado (F2)
<p>The Montgomery County tornado entered Boone County at 0008 EST near Interstate 74 and moved through the south side of the town of Advance before lifting near County Roads 325S and 700W. Nine homes were destroyed and 28 were damaged in Advance. Two businesses received major damage including the Boone County Frontier CO-OP.</p>									
Tipton County 5 NW Tipton	14	0025EST	0.1	40	0	0	1.0K	0	Tornado (F0)
<p>Sharpville Fire Department reported a tornado briefly touched down in a field at U.S. 31 and County Road 300N. Numerous trees and power lines were knocked down in the vicinity of Sharpville.</p>									
Marion County Indianapolis	14	0047EST	6.5	400	0	0	0.4M	0	Tornado (F2)
<p>The tornado damaged 30 homes, five businesses and a school as it traveled along 86th and 82nd streets in the Nora area to northeast Indianapolis. Numerous trees and power lines were downed by the storm. One boat was flipped on top of another at Geist Reservoir.</p>									
INDIANA, Central Cont'd									
Morgan County Monrovia	14	0100EST			0	0	?	?	Hail (0.75)
Hendricks County Plainfield	14	0102EST			0	0	?	?	Thunderstorm Winds
<p>Thunderstorm winds blew down numerous trees and carried a trampoline nearly a quarter mile in the air.</p>									
Johnson County Hopewell	14	0144EST			0	0	?	?	Thunderstorm Winds
<p>Thunderstorm winds blew a large tree and power lines down. A large permanent sign was blown down on Interstate 65 near Whiteland.</p>									
Henry County Lewisville	14	0146EST			0	0	?	?	Thunderstorm Winds
<p>A 90-foot tower collapsed.</p>									
Rush County Milroy	14	0233EST			0	0	?	?	Thunderstorm Winds
<p>Trees and power lines were blown down in Milroy.</p>									
Shelby County	16	1100EST			0	0	4K	0	Thunderstorm Winds
<p>Trees were downed, a utility pole was snapped, and there was some roof damage.</p>									
Johnson County	16	1100EST			0	0	?	0	Thunderstorm Winds
<p>Trees were downed.</p>									
Greene, Lawrence, and Sullivan Counties	18	0230EST- 0700EST			0	0	?	?	Flash Flood
Brown, Jackson, Monroe, and Johnson Counties	18	0330EST- 0800EST			0	0	?	?	Flash Flood
Bartholomew, Decatur, and Jennings Counties	18	0400EST- 0800EST			0	0	?	?	Flash Flood
<p>Heavy rain of two to five inches resulted in flash flooding over parts of southwest, south central, and southeast Indiana during the early morning of May 18. Numerous roads were flooded across the area. In Springville, in Lawrence County, a family had to be evacuated from their home.</p>									
Fountain County 4 E Attica	18	1450EST			0	0	?	?	Hail (0.88)
Clinton County Mulberry	18	1543EST			0	0	?	?	Hail (1.75)
Vigo, Clay, Owen, Sullivan, Greene, Monroe, Bartholomew, Boone, Hamilton, Brown, Johnson, Marion, Morgan, Fountain, Montgomery, Putnam, Rush, Jackson, Lawrence and Jennings Counties	18	1545EST- 1830EST			0	0	?	?	Flash Flood
<p>Heavy rain brought flash flooding to much of central Indiana during the afternoon of May 18. Numerous county and state roads were flooded across the area. Bridges were washed out in the southeast part of Vigo County, and in Jennings County.</p>									
Bartholomew County Columbus	24	1615EST			0	0	3K	0	Thunderstorm Winds
<p>Trees and power lines were downed on the west side of Columbus.</p>									
Columbus	24	1615EST			0	0	?	?	Hail (0.88)
Greene County	27	2130EST- 2230EST			0	0	?	?	Flash Flood
<p>Numerous roads in the Linton area were flooded. State Road 54 in Linton had to be closed due to high water.</p>									
Randolph County 5 NW Winchester	28	2045EST			0	0	2K	0	Thunderstorm Winds
<p>Trees and power poles were downed.</p>									

Storm Data and Unusual Weather Phenomena

May 1995

Location	Date	Time Local/ Standard	Path Length (Miles)	Path Width (Yards)	Number of Persons		Estimated Damage		Character of Storm
					Killed	Injured	Property	Crops	
Losantville	28	2120EST			0	0	?	?	Hail (1.00)
Decatur County	28	2155EST			0	0	?	0	Thunderstorm Winds
			Trees were downed in the Greensburg area.						
Bartholomew County	28	2200EST			0	0	?	0	Thunderstorm Winds
			Trees were downed in the southern part of the county.						
Jackson County	28	2200EST			0	0	2K	0	Thunderstorm Winds
Seymour			Trees and power lines were downed.						
Jennings County	28	2200EST			0	0	?	0	Thunderstorm Winds
			Trees were downed.						
INDIANA, Northwest									
Newton County									
Brook	13	2145EST			?	?	0	0	Hail (1.00)
Starke County	13	2240EST			?	?	0	0	Hail (1.00)
North Judson									
INDIANA, Northeast									
Wabash County	13	2350 EST		0	0	0	3.00 K	0	Thunderstorm Winds
			A number of large trees were blown down at La Fontaine.						
INDIANA, Southeast									
Fayette County									
Connersville	14	0145EST			0	0	3K	0	Thunderstorm Winds
			Trees downed, some across railroad tracks.						
Wayne County	14	0150EST-			0	0	100K	0	Thunderstorm Winds
South half	14	0235EST			0	0	100K	0	Thunderstorm Winds
			A bow echo tracked east across the southern portion of Wayne County, causing numerous trees to be downed, some knocking down power lines, telephone lines, and onto roads. In Cambridge City, two mobile homes at a construction site of a school were turned over. In Dublin, trees were downed onto a roof of a mobile home, destroying the roof. 500 people were without electrical power for three to ten hours.						
Union County	14	0155EST			0	0	3K	0	Thunderstorm Winds
Liberty			Several large trees downed.						
Ripley County	16	2205EST-			0	0	0	0	Hail (0.75)
Milan and	16	2220 EST			0	0	0	0	Hail (0.75)
Pierceville									
Fayette County	17	0045EST-			0	0	7K	0	Flash Flood
Countywide	17	0900EST			0	0	7K	0	Flash Flood
Union County	17	0130EST-			0	0	7K	0	Flash Flood
Countywide	17	0600EST			0	0	7K	0	Flash Flood
Franklin County	17	0100EST-			0	0	7K	0	Flash Flood
Countywide	17	0630EST			0	0	7K	0	Flash Flood
			Thunderstorms dropped two to three inches of rain, which produced flooding of streams, streets, and poor drainage areas. Several roads had to be closed for several hours due to high water.						
Fayette County	17	0500EST-			0	0	3K	0	Flood
Alpine	17	2100EST			0	0	3K	0	Flood
			The West Fork of the Whitewater River at Alpine exceeded flood stage of 12 feet and crested at 12.86 feet at 0700 EST. Flooding of low lying farmland occurred.						
Dearborn County	18	0345EST-			0	0	15K	0	Flash Flood
Countywide	18	0845EST			0	0	15K	0	Flash Flood
			One to two inches of rain fell on top of saturated ground causing flooding. Some roads were flooded, and many streams overflowed their banks. Near Guilford, a car was washed into a flooded creek, the driver escaped unharmed.						
Fayette County	18	0630EST-			0	0	5K	0	Flood
Alpine	20	0700EST			0	0	5K	0	Flood
			The West Fork of the Whitewater River at Alpine exceeded flood stage of 12 feet and crested at 13.85 feet at 0600 EST on the 19th. Flooding of farmland occurred.						
Wayne County	18	0845EST-			0	0	7K	0	Flash Flood
Countywide	18	1315EST			0	0	7K	0	Flash Flood
			Heavy rains of one to two inches produced flooding of streets, small streams, and poor drainage areas. Some roads were closed due to high water.						
Union County									

Storm Data and Unusual Weather Phenomena

May 1995

Location	Date	Time Local/Standard	Path Length (Miles)	Path Width (Yards)	Number of Persons Killed	Injured	Estimated Damage Property	Crops	Character of Storm
Countywide	18 19	0855EST- 0400EST			0	0	10K	0	Flash Flood
Franklin County Countywide	18 18	0900EST- 1130EST			0	0	7K	0	Flash Flood
Thunderstorms brought heavy rains which caused flash flooding of county roads and some streams. Due to high water, several county roads had to be closed.									
INDIANA, Southeast Cont'd									
Ripley County Countywide	18 18	1130EST- 1730EST			0	0	10K	0	Flash Flood
Flooding rains closed State Route 62 near Friendship for some time. Several creeks, including Nolands Fork Creek, also flooded.									
Ripley County 3 N Napoleon	18	1722EST			0	0	0	0	Hail (0.75)
Wayne County Countywide	18 18	1805EST- 2230EST			0	0	10K	0	Flash Flood
Another round of thunderstorms dropped one to two inches of additional rain on already saturated soil. This caused flooding of streams and some county roads.									
Ripley County Versailles	24	1915EST			0	0	0	0	Hail (0.75)
Franklin County Mount Carmel	28	2150EST			0	0	4K	0	Thunderstorm Winds
Trees were downed, some on power lines and across a county road.									
Ripley County Northwest part of county	28	2208EST			0	0	4K	0	Thunderstorm Winds
Trees were downed across Route 700.									
Ripley County Western part of county	28	2220EST			0	0	4K	0	Thunderstorm Winds
Trees downed, some across Route 525 West.									
Ripley County Countywide	28 28	2255EST- 2305EST			0	0	10K	0	Thunderstorm Winds
Hail (0.75)									
Trees were downed in several locations. In Versailles, two large trees fell on a car. Large hail was reported five miles south of Correct.									
Dearborn County Manchester	28	2310EST			0	0	3K	0	Thunderstorm Winds
Trees downed.									
INDIANA, South Central									
Floyd County	14	0249EDT			0	0	0	0	Funnel Cloud
Funnel cloud reported at 114 mile marker of Interstate 64 by Jefferson County Kentucky Department of Emergency Service.									
Floyd County	17	2235EDT			0	0	0	0	Flash Flooding
Water reported over some roads in the counties.									
Washington/ Orange County Salem/Paoli	18	1735EDT			0	0	0	0	Flash Flooding
Sheriff's office reported flooding countywide.									
Floyd County New Albany	18	1959EDT			0	0	0	0	Funnel Cloud
Funnel cloud was spotted along Old River Road.									
Clark County Jeffersonville	18	2006EDT			0	0	0	0	Thunderstorm Winds
Power lines down.									
Clark/Floyd County	18	2010EDT			0	0	0	0	Thunderstorm Winds
Trees and power lines down on Clark/Floyd County Line Road.									
Harrison County Corydon	18	2200EDT			0	0	0	0	Flash Flooding
Water on four roads: Old Goshen Road, Bousalbarger Road, Corydon-Ramsey Road, Pondersoa Road, and Elizabeth Middletown Road. Water was approximately eight inches deep over these roads. Reported by county sheriff.									
Clark County Jeffersonville	25	0029EDT			0	0	0	0	Hail (0.75)
Three-quarters inch hail reported by police.									
Near Bennettsville	25	0335EDT			0	0	0	0	Flash Flooding
County officials reported water over roadways over State Highway 60 near Bennettsville.									

Storm Data and Unusual Weather Phenomena

May 1995

Location	Date	Time Local/ Standard	Path Length (Miles)	Path Width (Yards)	Number of Persons		Estimated Damage		Character of Storm
					Killed	Injured	Property	Crops	
INDIANA, South Central Cont'd									
Charlestown	25	0452EDT			0	0	0	0	Flash Flooding
			Local law enforcement report a few roads completely under water.						
Clark County	25	Unknown			0	0	0	0	Thunderstorm Winds
			Trees and power lines down on State Hwy. 60.						
Washington County Pekin	25	0910EDT			0	0	0	0	Flash Flooding
			Several creeks out of their banks. Blue River was out of its banks. Several inches of water was over roads at many locations.						
Clark County Borden	25	0910EDT			0	0	0	0	Flash Flooding
			Several creeks out of their banks over parts of State Highway 60.						
Henryville	25	0955EDT			0	0	0	0	Flash Flooding
			Several roads were closed with cars stranded in high water. Some evacuations took place.						
Crawford County English	25	1020EDT			0	0	0	0	Flash Flooding
			Underpasses were impassable.						
Clark County Near Henryville	25	1832EDT			1	0	0	0	Flash Flooding
			A 13-year-old boy was found near Memphis-Blue Lick Road in debris in Lodge Creek. The boy was missing since 1500 EDT. The boy fell off a bridge into the creek which was flooded. The boy then drowned as he was swept down stream by the flooded waters.						
Washington County Campbellsburg	27	2300EDT	1/2	100	0	0	2	0	Tornado (F0)
			Two barns damaged and a tool shed damaged by a possible tornado. Also, several fruit trees were strewn out over the roadway. Report from county sheriff.						
INDIANA, Southwest									
Gibson County Countywide	18	1430CST			0	0	100K	0	Thunderstorm Winds
			Numerous trees were blown down across the county. Baseball-size hail was reported along the Gibson and Knox county line.						
Knox County Countywide	18	1430CST			0	0	100K	0	Thunderstorm Winds
			Numerous trees were blown down across the county. Baseball-size hail was reported along the Gibson and Knox county line.						
Pike County Countywide	18	1500CST			0	0	10K	0	Thunderstorm Winds
			Several trees were blown down across the county.						
Martin County SE Martin	18	1500CST	0.1	50	0	0	25K	0	Tornado (F1)
			A brief tornado touchdown over a rural area of southeast Martin county clipped a few tree tops off. Elsewhere across the county, several trees and power lines were blown down by straight-line winds.						
Daviess County Countywide	18	1528CST			0	0	10K	0	Thunderstorm Winds
			Several trees were blown down across the county. Record or near record rainfall across southwest Indiana, southeast Illinois, as well as west and south-central Kentucky produced widespread flash flooding during the month of May. Thirteen and fifty-one hundredths inches of rain was recorded in Evansville, with 4.92 inches falling on the 17th. Numerous roads were closed across the tri-state area.						
Vanderburgh County	14	0300CST			0	0	10K	0	Flash Flood
Dubois County	17	0146CST			0	0	10K	0	Flash Flood
Gibson County	17	0146CST			0	0	10K	0	Flash Flood
Pike County	17	0146CST			0	0	10K	0	Flash Flood
Posey County	17	0442CST			0	0	10K	0	Flash Flood
Vanderburgh County	17	0442CST			0	0	10K	0	Flash Flood
Perry County	17	0532CST			0	0	10K	0	Flash Flood
Spencer County	17	0532CST			0	0	10K	0	Flash Flood
Warrick County	17	0532CST			0	0	10K	0	Flash Flood
Dubois County	17	0704CST			0	0	10K	0	Flash Flood
Gibson County	17	0704CST			0	0	10K	0	Flash Flood
Perry County	17	0704CST			0	0	10K	0	Flash Flood
Pike County	17	0704CST			0	0	10K	0	Flash Flood
Posey County	17	0704CST			0	0	10K	0	Flash Flood
Spencer County	17	0704CST			0	0	10K	0	Flash Flood
Vanderburgh County	17	0704CST			0	0	10K	0	Flash Flood
Warrick County	17	0704CST			0	0	10K	0	Flash Flood
Posey County	17	2013CST			0	0	10K	0	Flash Flood
Spencer County	17	2013CST			0	0	10K	0	Flash Flood
Vanderburgh County	17	2013CST			0	0	10K	0	Flash Flood
Warrick County	17	2013CST			0	0	10K	0	Flash Flood
Perry County	17	2126CST			0	0	10K	0	Flash Flood
INDIANA, Southwest Cont'd									
Daviess County	17	2220CST			0	0	10K	0	Flash Flood
Dubois County	17	2220CST			0	0	10K	0	Flash Flood
Gibson County	17	2220CST			0	0	10K	0	Flash Flood

Storm Data and Unusual Weather Phenomena

May 1995

Location	Date	Time Local/ Standard	Path Length (Miles)	Path Width (Yards)	Number of Persons		Estimated Damage		Character of Storm
					Killed	Injured	Property	Crops	
Knox County	17	2220CST			0	0	10K	0	Flash Flood
Perry County	17	2220CST			0	0	10K	0	Flash Flood
Posey County	17	2220CST			0	0	10K	0	Flash Flood
Spencer County	17	2220CST			0	0	10K	0	Flash Flood
Vanderburgh County	17	2220CST			0	0	10K	0	Flash Flood
Warrick County	17	2220CST			0	0	10K	0	Flash Flood
Daviess County	18	0215CST			0	0	10K	0	Flash Flood
Dubois County	18	0215CST			0	0	10K	0	Flash Flood
Gibson County	18	0215CST			0	0	10K	0	Flash Flood
Knox County	18	0215CST			0	0	10K	0	Flash Flood
Perry County	18	0215CST			0	0	10K	0	Flash Flood
Pike County	18	0215CST			0	0	10K	0	Flash Flood
Posey County	18	0215CST			0	0	10K	0	Flash Flood
Vanderburgh County	18	0215CST			0	0	10K	0	Flash Flood
Warrick County	18	0215CST			0	0	10K	0	Flash Flood
Spencer County	18	0223CST			0	0	10K	0	Flash Flood

IOWA, Central

IAZ004>011-015>	01	0000CST-							
019-023>030-033>	31	2400CST			0	0	0	66M	Cold and Wet Conditions
042-044>054-057>									
068-070>078-081>									
089-092>099									

All of Iowa

May was a very wet month across all of Iowa. Rain fall was both frequent and excessive. This coupled with the fact that rainfall had been above normal since late March resulted in significant planting delays. As of months end, about 80 percent of the states corn crop had been planted normal is 100 percent. Soybean plantings were well behind the normal of 57 percent, with only 43 percent planted. Although not a total disaster at this point, yield reductions will certainly result due to one of two factors. One being the yield loss caused by planting the corn crop late, the other yield loss due to the switching to a shorter season corn. By months end, no losses were expected in the soybean crop as there was the possibility of getting it planted in the first couple weeks of June and catching up with normal planting times. The Governor of Iowa declared 31 southern Iowa counties as disaster areas. The area included was the south threetieths of counties. The flooding in those counties was described as worse then the flooding of 1993.

IAZ033-034-045>052-057>068-070>078-081>089-092>099	07	1200SCT-							
South two thirds of Iowa	15	0600CST			0	0	200K	10K	Flooding

Preliminary information provided by the State Climatologist Harry Hillaker, Iowa Department of Agriculture and Land Stewardship, indicated a statewide rainfall average of 5.99 inches during May 1995. This is 151 percent of the normal rainfall and made the month the sixth wettest May in the 123 year record for Iowa. The abundance of rainfall during April and May contributed to more flooding than had been observed in the state since the great flood of 1993. South-central Iowa experienced the wettest May in almost 90 years. Several stations in the area received over 10 inches of rain for the month. The first rain event occurred from the 7th through the 9th and was the heaviest of the events for the month. Statewide rainfall averaged 1.84 inches. The headwater areas of the Chariton River basin in south-central Iowa received two and one-half to three inches of rain. This resulted in flooding over most of the basin. Flood producing rains also fell over parts of the North Raccoon River basin in west-central Iowa, and over the Des Moines River basin downstream of Des Moines. This resulted in flooding over a wide area. The flooding was relatively minor and mainly effected agricultural lands, delaying planting further.

Poweshiek County Guernsey

	07	1800CST			0	0	10K	0	Lightning
Thunderstorms moved across Poweshiek County. One of them resulted in a lightning strike at a gas station. The lightning struck the gas pumps and put the computerized cash register system out of service. Damage was not major and was able to be restored quickly. The gas pumps required most of the next day to repair however.									

Des Moines County Burlington

	08	0630CST			0	0	75K	0	Lightning
Thunderstorms moved across southeast Iowa during the early morning hours. Lightning struck a tree in Burlington. The tree fell across three vehicles. A camper trailer was destroyed and two other cars were seriously damaged.									

Clinton County and Jackson County

	08	0800CST- 1000CST			0	0	100K	0	High Winds
As the thunderstorms mentioned above exited, high winds blew across east-central Iowa. The winds were apparently part of the rear flank downdraft behind the storm complex. Winds gusted to around 55 mph, causing some damage. A drive-in theater was blown down south of Maquoketa.									

Webster County Fort Dodge

	09	0247CST			0	0	150K	0	Lightning
Early morning thunderstorms rumbled across Webster County. Lightning from one of the storms struck a retail outlet store blowing out the electrical box and starting the building on fire. There was extensive smoke and water damage to the building and its contents.									

IOWA, Central Cont'd

Green County	09	1200CST- 1500CST			0	0	40K	0	Flash Flooding
Polk County	09	1230CST- 1400CST			0	0	50K	0	Flash Flooding
Warren County	09	1230CST- 1400CST			0	0	25K	0	Flash Flooding
Pocahontas County									
3 W Pocahontas	09	1345CST			0	0	0	0	Funnel Cloud
Calhoun County									
Lohrville	09	1347CST			0	0	0	0	Funnel Cloud

Storm Data and Unusual Weather Phenomena

May 1995

Location	Date	Time Local/Standard	Path Length (Miles)	Path Width (Yards)	Number of Persons Killed	Injured	Estimated Damage Property	Crops	Character of Storm
Pocahontas County									
Pocahontas	09	1400CST			0	0	30K	0	Thunderstorm Winds(G50+)
Pocahontas	09	1405CST			0	0	10K	0	Lightning
Muscatine County									
1 W Muscatine	09	1443CST	0.5	40	0	0	5K	0	Tornado (F0)
Muscatine Airport	09	1450CST			0	0	30K	0	Hail (1.75)
Benton County									
Newhall	09	1455CST			0	0	25K	0	Hail (1.75)
Muscatine County									
6 W Muscatine	09	1501CST			0	0	20K	0	Hail (1.75)
Muscatine	09	1506CST	0.2	25	0	0	20K	0	Tornado (F0)
2 W Muscatine	09	1507CST			0	0	20K	0	Hail (1.75)
3 S Wilton	09	1507CST	0.5	40	0	0	10K	0	Tornado (F0)
Benton County									
Walford	09	1510CST			0	0	5K	0	Hail (0.88)
Norway	09	1510CST			0	0	5K	0	Hail (0.88)
Cedar County									
2 N Cedar Bluff	09	1511CST-							
Mechanicsville		1527CST	7.0	100	0	0	500K	0	Tornado (F2)
Muscatine County									
5 S Wilton	09	1520CST			0	0	2K	0	Hail (0.75)
Linn County									
Cedar Rapids	09	1520CST			0	0	5K	0	Thunderstorm Winds (G54)
Muscatine County									
2 W Walcott	09	1529CST	0.2	30	0	0	5K	0	Tornado (F0)
Linn County									
6 W Springville	09	1530CST			0	0	75K	0	Thunderstorm Winds (G70)
Jones County									
Martelle	09	1545CST			0	0	30K	0	Thunderstorm Winds(G50+)
Cedar County									
1 W Durant	09	1550CST			0	0	3K	0	Hail (0.88)
Scott County									
1 1/2 W Walcott	09	1550CST	0.2	25	0	0	5K	0	Tornado (F0)
Muscatine County and Scott County									
Stockton to New Liberty	09	1555CST-							
Linn County		1608CST-	10.0	75	0	0	650K	0	Tornado (F3)
	09	1600CST-							
		1930CST			0	0	100K	0	Flash Flooding
Scott County									
Walcott	09	1608CST			0	0	0	0	Funnel Cloud
Jones County									
Center Junction	09	1610CST			0	0	400K	0	Thunderstorm Winds(G50+)
Scotch Grove	09	1610CST			0	0	600K	0	Thunderstorm Winds(G50+)
Scott County									
Lock and Dam-14	09	1617CST-							
Le Clair		1622CST	3.0	50	0	0	125K	0	Tornado (F1)
Jackson County									
2 N Bellevue	09	1630CST			0	0	100K	0	Hail (2.75)
Jones County	09	1630CST-							
		2045CST			0	0	100K	0	Flash Flooding
Scott County									
Le Clair	09	1640CST	0.2	30	0	0	10K	0	Tornado (F0)
1 S Princeton	09	1640CST	0.2	30	0	0	10K	0	Tornado (F0)
4 W Long Grove	09	1640CST	0.2	30	0	0	5K	0	Tornado (F0)
Davenport Airport	09	1642CST			0	0	2K	0	Thunderstorm Winds (G51)
Clinton County									
3 N De Witt	09	1643CST			0	0	15K	0	Thunderstorm Winds(G50+)
Scott County	09	1645CST-							
1 N Eldridge		1650CST	0.5	40	0	0	20K	0	Tornado (F1)
Clinton County									
Camanche	09	1650CST			0	0	5K	0	Hail (1.00)
Jones County									
Anamosa	09	1658CST			0	0	100K	0	Thunderstorm Winds(G50+)

IOWA, Central Cont'd

Clinton County									
De Witt	09	1658CST			0	0	0	0	Funnel Cloud
Clinton	09	1700CST			0	0	50K	0	Hail (1.75)
1 W Welton	09	1730CST			0	0	20K	0	Thunderstorm Winds(G50+)
Eastern Dubuque County	09	1830CST-							
		2145CST			0	0	100K	0	Flash Flooding

A strong upper level low pressure move northeast out of the southwest United States. The storm was slow moving and reached Iowa by the afternoon of the 9th. Along with the low was a significant cold pool associated with it. Temperatures aloft were quite cold for the season with readings at the 500 mb level around -18° C. The atmosphere was very unstable as a result. Very little heating was required to erode the cap and thus convection fired up rapidly during the late morning hours. Lifted indices dropped to between -7° and -10°C by the afternoon hours. The upper system moved across northwest Missouri into southwest Iowa during the afternoon. A line of thunderstorms formed quickly during the late morning hours. The line extended across most of Iowa. The storms became severe very rapidly. Convective Available Potential Energy (CAPE) values were in the 2500 J-kg range. The storms became tornadic over eastern Iowa with numerous report of tornadoes. Many of the tornadoes were short lived and quite weak. The situation could probably be best described as a family of tornadoes. Most of them occurred in just two counties. The strongest tornado touched down in northern Muscatine County near Stockton and moved north into Scott County. This tornado destroyed several buildings in both Stockton and New Liberty as it moved through. Another strong

Storm Data and Unusual Weather Phenomena

May 1995

Location	Date	Time Local/Standard	Path Length (Miles)	Path Width (Yards)	Number of Persons Killed	Injured	Estimated Damage Property - Crops	Character of Storm
----------	------	---------------------	---------------------	--------------------	--------------------------	---------	-----------------------------------	--------------------

tornado touched down in Cedar County and was on the ground for a few miles. This tornado destroyed several buildings in Mechanicsville shortly before it lifted. Damage was also reported with some of the weaker tornadoes in Scott County as the population density is significantly higher there than in many other areas of the state. A gas pump was destroyed north of Eldridge. Damage was also reported between Lock and Dam 14 and Le Clair. Reports in the area north of Interstate 80 along the tornado paths indicated at least 8 to 10 houses destroyed and several others with serious damage. A number of fan-outbuildings were either destroyed or damaged as well. Much of the damage was caused by the Stockton tornado and the tornado near Mechanicsville. In Scott County, officials placed damage estimates across the county at \$3.1 million. There was a livestock loss at many farms. On one for example, six hogs were crushed and three others needed to be put asleep. Farther northwest along the line, there were several reports of funnel clouds over Calhoun and Pocahontas Counties. These funnel cloud reports were in addition to the numerous reports over east-central Iowa. A house was struck by lightning in Pocahontas. The storms did not produce a great deal in the way of wind and large hail. Toward the end of the event in Iowa, considerable wind damage was reported in Jones County. Twelve to thirteen farmsteads reported significant wind damage over the central and northeast part of the county. On one farmstead south of Amber, a barn was flattened. The young girl was raising piglets and feared for her three little pigs. It was with amazement she discovered they had survived the barn collapse. High winds in Linn County blew apart a 300 foot steel building west of Springville. One storm produced high winds north of De Witt, removing the roof off of a barn there. Though most of the storms did produce pea- to marble size-hail, few contained the larger hail. Spotty reports of hail up to golf ball-size were received across east-central Iowa. Some of the more significant hail was just northwest of Muscatine, where golfball-size hail covered the ground. The largest hail occurred in the area north of Bellevue. A report of baseball size-hail was received from two miles north of Bellevue. Wind damage occurred in Pocahontas as the storm then produced the funnel clouds moved across the city. A few of the storms over east-central Iowa produced high winds. Winds were recorded at 59 mph winds at the ASOS reporting station at Davenport, while 63 mph winds were recorded in downtown Cedar Rapids. Winds struck Jones County a short time later with a report of five mobile homes destroyed in Anamosa. The other problem with the system was the heavy rainfall. Soil conditions were very saturated over the state. A few areas received significant rainfall in spite of the fact that the dry slot had already moved over Iowa. Rainfall of two to four inches or more fell over much of Green County, resulting in flash flooding. U.S. Highway 30 was under water for about two hours. Flash flooding also occurred in the metro Des Moines Area. Rainfall of one to two and one-half inches occurred over Polk and northern Warren Counties. Many roads in the metro Des Moines area flooded. Some flash flooding was reported across all of Polk and Warren Counties. Flash flooding also occurred over eastern Iowa in Linn, Jones, and eastern Dubuque Counties as heavy rainfall soaked already saturated ground. Damage was relatively minor in spite of the large area affected.

Lee County
4 N New Boston

13	0955CST	0	0	2K	0	Hail (0.75)
A mesoscale convective system moved across northern Missouri during the night of the 12th and early morning of the 13th. The north edge of the storms clipped extreme southeast Iowa during the mid morning hours. Dime-size hail was reported north of New Boston as the storms passed.						

Wright County
8 NE Goldfield
7 N Goldfield
Hancock County
Klemme
1 SE Klemme
Cerro Gordo County
3 S Ventura
1 W Mason City
Wright County
Dows
Franklin County
Alexander
Van Buren County
Farmington
Lee County
Donnellson
Emmet County
Estherville Airport
Hamilton County
5 W Kamrar

13	1255CST	0	0	10K	0	Hail (2.00)
13	1258CST	0	0	5K	0	Hail (1.00)
13	1307CST	0	0	5K	0	Hail (1.00)
13	1312CST	0	0	10K	0	Hail (1.75)
13	1326CST	0	0	5K	0	Hail (1.00)
13	1340CST	0	0	0	0	Funnel Cloud
13	1345CST	0	0	75K	0	Hail (1.75)
13	1357CST	0	0	5K	0	Hail (1.00)
13	1435CST	0	0	2K	0	Hail (0.80)
13	1454CST	0	0	5K	0	Hail (0.88)
13	1600CST	0	0	1K	0	Thunderstorm Winds (G53)
13	1601CST	0	0	10K	0	Hail (1.75)

IOWA, Central Cont'd

Franklin County
2 E Dows
Emmet County
Estherville Airport
Franklin County
3 E Chapin
Butler County
1 S Greene
Floyd County
5 SE Marblerock
Chickasaw County
2 S Ionia

13	1601CST	0	0	10K	0	Hail (1.75)
13	1612CST	0	0	1K	0	Thunderstorm Winds (G52)
13	1615CST	0	0	1K	0	Hail (0.75)
13	1635CST	0	0	1K	0	Hail (0.75)
13	1640CST	0	0	2K	0	Hail (0.75)
13	1645CST	0	0	2K	0	Hail (0.75)
An intense storm system moved out of the southwest United States northeast across the plains. The center of the surface low tracked across far northwest Iowa into southern Minnesota by the afternoon of the 14th. The dry slot moved north ahead of the low and had punched into Iowa by sunrise on the 13th. The combination of cooling aloft and the afternoon heating destabilized the atmosphere. Thunderstorms erupted during the afternoon along the nose of the dry slot from northwest Iowa across the eastern counties. Afternoon CAPE values were in the 3500 J-kg ⁻¹ range with helicity between 400-650 m ² -s ⁻² around the time the storms developed. The main severe event with these storms was hail. There were numerous reports of hail in the one to two inch diameter range. This was especially true over the northern Iowa counties closer to the upper level low pressure system. Golf ball-size hail caused considerable damage to the greens at a golf course in Dows. Most of the hail over the eastern counties was around an inch or less in diameter. Just about all of the storms produced hail of at least pea- to marble-size, along with winds gusts in the 40 to 50 mph range. There was one funnel cloud reported over northern Iowa. The funnel cloud occurred west of Mason City, in Cerro Gordo County.						

Lee County

16	1200CST-					
----	----------	--	--	--	--	--

Storm Data and Unusual Weather Phenomena

May 1995

Location	Date	Time Local/ Standard	Path Length (Miles)	Path Width (Yards)	Number of Persons		Estimated Damage		Character of Storm
					Killed	Injured	Property	Crops	
	17	0600CST			0	0	50K	0	Flooding
									Heavy rainfall clipped the southeast corner of Iowa with rainfall in excess of three inches in many parts of the county. Keokuk recorded a 24 hour rainfall of 4.30 inches. Flooding was widespread across the county, especially over the southeast part. The nature of the rainfall was such that the flooding was not of the flash flooding nature however.
Hamilton County	22	1430CST- 1700CST			0	0	25K	0	Urban Flooding
Webster County	22	1430CST- 1700CST			0	0	25K	0	Urban Flooding
									A cold front sagged slowly southeast into Iowa during the afternoon hours. Considerable moisture was drawn north ahead of the front with dew point temperatures at the 850 mb level around 15C. Thunderstorms fired ahead of the front and produced heavy rainfall amounts. Two to three inches of rain was common over central Webster into northern Hamilton Counties. The heaviest report came from five miles west of Fort Dodge. One and one-half inches of rain fell in less than an hour there for a storm total in a threehour period of 3.8 inches. Flooding was relatively minor, but considerable street flooding was reported in the cities across the two counties.
IAZ070>076-081> 084-092>096 South-Central Iowa	23 25	0000CST- 1800CST			0	0	50K	0	Flooding
									The second heavy rain event occurred from the 22nd through the 23rd, when a statewide average rainfall of 1.16 inches occurred. South-central Iowa was onceagain the primary target, where rainfall amounts on the order of one to three inches were common over counties adjacent to the Missouri border. This caused mostly minor flooding once again within the Chariton River basin, as well as within the Thompson River Basin. Flooding was again restricted to agricultural lands and delayed planting further.
Carroll County 2 SW Carroll Carroll County, Sac County, Calhoun County, and Pocahontas County 1 W Carroll to 1/2 S Fonda	27	1819CST			0	0	0	0	Funnel Cloud
	27	1822CST- 1947CST	37.0	400	0	0	3M	43K	Tornado (F4)
									Multiple vortex at times.
Adair County 1 S Adair	27	1850CST			0	0	0	0	Funnel Cloud
Crawford County 2 E Schleswig	27	1855CST			0	0	40K	0	Thunderstorm Winds (G65)
Union County, Adair County, Guthrie County, and Dallas County 2 W Creston to 4 SSW Perry	27	1855CST- 2024CST	55.0	500	0	2	3M	80K	Tornado (F4)
									Twin vortex tornado.
Guthrie County, Greene County, and Carroll County 4 1/2 SW Bayard to 2 N Churdan IOWA, Central Cont'd	27	1856CST- 2008CST	30.0	250	0	1	2M	22K	Tornado (F4)
Crawford County 3 SW Westside to 1/2 W Westside	27	1901CST- 1905CST	2.5	50	0	0	100K	500	Tornado (F1)
Carroll County 2 S Dedham to 2 S Lanesboro	27	1928CST- 2000CST	22.5	100	0	0	300K	6K	Tornado (F2)
Adair County 3 E Greenfield	27	1930CST			0	0	10K	1K	Hail (1.75)
3 SE Menlo	27	1945CST			0	0	0	0	Rotating Wall Cloud
Greene County Churdan	27	2013CST			0	0	5K	0	Thunderstorm Winds (G52)
Webster County Gowrie	27	2030CST			0	0	0	0	Funnel Cloud
Pocahontas County Havelock	27	2039CST			0	0	0	0	Rotating Wall Cloud
Union County Cromwell	27	2039CST			0	0	0	0	Wall Cloud
Cromwell	27	2040CST			0	0	100K	0	Thunderstorm Winds (G75)
2 W Creston	27	2045CST			0	0	0	0	Rotating Wall Cloud
Webster County 2 SW Moorland	27	2045CST			0	0	0	0	Rotating Wall Cloud
1 SE Moorland to 3 SW Fort Dodge	27	2049CST- 2057CST	4.0	40	0	0	40K	500	Tornado (F1)
Decatur County and Clarke County 4 SW Lamoni to 3 NE Weldon	27	2104CST- 2147CST	30.5	150	0	0	200K	12K	Tornado (F3)
									Border crosser from Missouri at beginning point.
Ringgold County 8 SSE Mt Ayr to 4 SW Kellerton	27	2119CST- 2129CST	5.5	40	0	0	30K	600	Tornado (F1)
Guthrie County	27	2130CST-							

Storm Data and Unusual Weather Phenomena

May 1995

Location	Date	Time Local/Standard	Path Length (Miles)	Path Width (Yards)	Number of Persons		Estimated Damage		Character of Storm
					Killed	Injured	Property	Crops	
	28	0000CST			0	0	50K	0	Urban Flooding
Decatur County	27	2140CST			0	0	50K	0	Thunderstorm Winds(G50+)
Weldon	27	2152CST			0	0	25K	1K	Hail (1.75)
SERN Leon									
Boone County	27	2225CST			0	0	0	0	Large Wall Cloud
Pilot Mound	27	2230CST			0	0	5K	1K	Hail (1.00)
Hamilton County									
Ellsworth	27	2259CST			0	0	0	0	Funnel Cloud
Boone County									
Fraser	27	2348CST			0	0	0	0	Funnel Cloud
Apppanoose County	27	2350CST	0.2	25	0	0	0	0	Funnel Cloud
Rathbun	27	2350CST			0	0	1K	0	Tornado (F0)
1 NW Rathbun									

A powerful storm system developed over the southern Rockies and moved northeast into the central United States during the Memorial Day weekend. The storm brought with it a significant cold pool with 500 mb temperatures falling to around -15°C during the late afternoon hours of the 27th. The surface low pressure area moved across north-central Kansas into northeast Nebraska. Aloft, the dry slot punched into western Iowa. This set the stage for a major tornado outbreak as the jet stream dynamics were also very strong. During the afternoon, temperatures warmed into the 70s F, with dew point temperatures in the middle to upper 60s F. This combination produced a CAPE by that afternoon hours in the 2500 J·kg⁻¹. The lifted indices were in the -7° to -9° C range with helicity values approaching 600 m²·s⁻². Strong thunderstorms fired over eastern Nebraska along the surface dry line. The storms quickly became tornadic as they moved into Iowa. There were several major tornadoes in Iowa. One tornado of F4 strength moved from near Carroll to near Fonda. This tornado caused extensive damage. Many farmsteads were damaged along its path, some of which were totally wiped out. The tornado was between one-fourth and one-half mile wide during part of its path. Reports also indicate that the tornado took on a multiple vortex structure as it passed north of Mt. Carmel. Another tornado of lesser strength moved from near Glidden towards Lanesboro. There was some house damage with this tornado. It was about 200 meters wide. Carroll County was also clipped by another F4 strength tornado. This tornado moved from near Coon Rapids to near Churdan. It was at least 200 meters wide during much of its path. At one point between Bayard and Scranton it was three-fourths of a mile wide. The tornado picked up a car and tossed it more than one-fourth mile out into a field. Debris from houses could be found one-half mile from their origin. In addition, one girl's homework papers were found some 55 miles away in the town of Gilmore City. A receipt was also found in Gilmore City from the Bates residence, 75 miles to the south. There was one injury from this tornado. This tornado alone caused \$2 million in damage. Another tornado, and the one with the longest track, touched down near Creston and tracked north to near Perry. This tornado had an interesting feature. Aside from the fact that it was one-half mile wide at times, the tornado took on a double vortex structure around 2050 CST and continued this way for some time. The double structure lasted at least 20 minutes and was captured on film as it crossed Interstate 80 between the 94 and 95 mile marker at 2058 CST. Aerial photography revealed a definite split in the tornado track over Adair County. The Iowa State Patrol closed off a four mile section of the Interstate to allow the half mile wide tornado to pass. The track of this, as well as several other of the stronger tornadoes, was clearly visible from the air as striations in the soil of many fields. Many farmsteads were also damaged or completely leveled by this tornado. It resulted in at least one injury as a woman fled to her basement as the tornado approached. The tornado hit her house, completely destroying it. As the house collapsed she was struck with a fuel oil tank. The tank broke her hip. She was taken to a hospital in Greenfield, treated and released the next day. The other two members of the family reported struggling to remain in the basement as the suction of the tornado

IOWA, Central Cont'd

nearly pulled them out. There were also other minor injuries reported around the Greenfield area. Another woman was injured in Stuart as she was thrown by the tornado while attempting to flee. There was also one injury in Carroll County. As the tornado moved through, there was one farmstead that lost five of the six buildings on it. Two cars were destroyed almost beyond recognition. A strong tornado set down in Decatur County near Lamoni. This tornado moved into south-central Clarke County before dissipation. Damage from it was relatively minor as it traversed open country as it paralleled Interstate 35 for some time. The other tornadoes in the state were fairly small and did not cause catastrophic damage. Some preliminary damage estimates from the harder hit counties include: \$2 million in Greene County, \$1.2 million in Carroll County, \$1,146,000 in Union County, \$828,000 in Adair County, \$642,000 in Sac County, and \$160,000 in Guthrie County. Six counties were declared disaster areas. They were Greene, Adair, Carroll, Guthrie, Sac, and Union. A quick run down of damages indicated a total of 52 homes were damaged, 13 of which were destroyed with 16 receiving heavy damage, and 10 businesses damaged or destroyed in the six named counties. A total of 41 farmsteads reported damage caused by the tornadoes. Several of the farm buildings were completely wiped off the map. A break down by county showed seven homes and three businesses damaged in Sac County, 18 homes and two businesses damaged or destroyed in Carroll County, eight homes and two businesses damaged or destroyed in Greene County, two homes and two businesses damaged or destroyed in Guthrie County, seven homes and one business damaged or destroyed in Adair County, and ten homes damaged or destroyed in Union County. Home and business damage alone in these counties amounted to between \$4 and \$5 million. Iowa was very fortunate the tornadoes did not move directly into any large population areas. In spite of the significant advance warning provided for these tornadoes, there would almost certainly have been significant loss of life had a major population area taken a direct hit. The closest call was when the tornado headed for a state park in southern Iowa. There was enough advance warning that officials evacuated the park before the tornado hit. The park was hit and this could have been a disaster since it was a holiday weekend and all. There was a significant loss of livestock along the tornadoes paths. Numerous accounts were received of either dead or seriously injured livestock. At the time of this writing there was an official tally of livestock loss. As amazing as it may seem, there was not a great deal of severe weather associated with the storms. One news report indicated that the title papers from a person's car in Creston was found in tact over 50 miles away in the town of Adel. The freezing level was relatively low, 10,500 msl, yet there were only scattered reports of large hail. Golf ball-size hail pelted the southeast side of Leon as well as the Greenfield area. Hail of an inch diameter was also reported in the Ellsworth area. Most of the hail was pea- to marble-size, and even at that, there were few reports. Winds also were not a major problem. There were some reports, such as the 60mph wind gust at Churdan in Greene County. The most significant wind occurred near Cromwell in Union County. Eighty to 90 mph winds caused structural damage to several buildings there. The storms produced some locally heavy rainfall in the state. The scattered nature of the storms helped to reduce the amount of flash flooding. Guthrie County did have some problems with the water as two and one-half inches of rain fell in Guthrie Center in two hours. Flooding was reported in the Lake Panorama area as well. Storm total rainfall approached two inches in parts of the county. The flooding was relatively minor and generally just ditches overtopping roads in spots.

IA Z023>025-033>
037-044>047-057>
060-070>074-081>084-091>095
Western and
Southern Iowa

27	2100CST-								
29	1800CST	0	0	100K	10K	Flooding			

The third rainfall event occurred on the 27th through the 28th, producing a statewide average rainfall average of 1.22 inches. The most effected area was west-central Iowa, where isolated rainfall amounts of three inches or more were observed. Thi

Storm Data and Unusual Weather Phenomena

May 1995

Location	Date	Time Local/Standard	Path Length (Miles)	Path Width (Yards)	Number of Persons Killed	Injured	Estimated Damage Property	Crops	Character of Storm
<p>caused flooding at nearly all forecast points within the North Raccoon River basin, and again within the Chariton river basin even though lesser rainfall amounts were experienced in that area. Flooding was described as relatively minor as once again the flooding was restricted to agricultural areas for the most part. Planting remained delayed as we moved into June due to wet ground from rains and flooded areas.</p>									
IOWA, Northwest									
Osceola County Allendorf	13	1415CST			0	0	.03M	0	Lightning
Lightning struck a wind turbine, burning off a blade, and damaging wiring, electronics, and a concrete base.									
Woodbury County East of Sioux City	27	1830CST- 27 2000CST			0	0	2.0K	.01M	Heavy Rain
Heavy rain up to three inches flooded a few roads, but the main damage was judged to be erosion and flooding of farm fields.									
Ida County Holstien	27	1900CST			0	0	2.0K	?	Hail (1.75)
Buena Vista County Alta	28	0330CST- 28 0400CST			0	0	0	1.0K	Hail (0.25)
Small hail accumulated up to six inches. Damage was mainly to tomato and other garden plants. Although corn was exposed to the hail, little damage occurred as the growing point of the corn plants had not yet emerged to the surface.									
IOWA, East-Central and Southeast									
Jones County Monticello	08	0445CST			0	0	?	0	Thunderstorm Winds
Des Moines County Sperry	08	0630CST			0	0	50K	0	Lightning
Jackson County 2 S Maquoketa	08	0900CST			0	0	?	0	High Winds
Clinton County Clinton	08	0930CST			0	0	10K	0	High Winds
Thunderstorm winds blew a large tree limb onto a car in Monticello doing heavy damage to the car's windshield and roof. Lightning struck a large tree which fell on two cars and a camper in Sperry. Later in the morning high winds developed after									
IOWA, East-Central and Southeast Cont'd									
thunderstorms had cleared the area. These high winds, not directly related to thunderstorms, blew down the 61 DRIVEN Theater screen south of Maquoketa and a large tree on a residence in Clinton.									
Muscatine County 1 W Muscatine	09	1443CST	0.1	50	0	0	0	0	Tornado (F0)
Capt. Lowell Snyder of the Muscatine County Sheriff's Department was pelted with marble- to golf ball-size hail and reported that Iowa 22 west of Muscatine was covered within minutes. He couldn't hear his dispatcher because of the hail pounding his car. Capt. Snyder then watched a tornado touch down briefly just west of Muscatine. He later stated that this was some of the worst weather he had ever seen in his 22 years on the force.									
Muscatine Airport	09	1450CST			0	0	?	0	Hail (1.75)
Benton County 4 N Norway	09	1455CST			0	0		0	Hail (1.75)
Muscatine County 6 W Muscatine	09	1501CST			0	0	?	0	Hail (1.75)
Muscatine	09	1506CST	0.1	50	0	0	?	0	Tornado (F0)
3 W Muscatine	09	1507CST			0	0	?	0	Hail (1.75)
3 S Wilton	09	1507CST	0.2	75	0	0	0	0	Tornado (F1)
Numerous small and brief tornadoes touched down west of Muscatine at this time. Some vehicles were damaged by hail, but no damage was caused by the tornadoes.									
Benton County Walford	09	1510CST			0	0	?	0	Hail (0.80)
Norway	09	1510CST			0	0	?	0	Hail (0.80)
Muscatine County 5 S Walton	09	1520CST			0	0	?	0	Hail (0.75)
Cedar County 1 S Mechanicsville	09	1525CST	0.5	50	0	0	60K	0	Tornado (F0)
A small tornado moved through a grove of trees just missing a home before striking two outbuildings. One of the buildings was newly constructed.									
Scott County 1 NE Stockton	09	1529CST- 09 1610CST	7	500	0	0	3M	0	Tornado (F3)
2 SE New Liberty	This tornado destroyed 26 farm buildings, 20 of them with major damage. Nine homes were hit, one destroyed, two with major damage and six with minor damage. Seven of the nine homes were farmhouses. Roxanne Paper, with baby boy Logan in arm, was downstairs when the tornado struck. She reported that it sounded like something big was tearing through the house. The Gary Meincke farm was hit very hard. He and his wife watched the tornado touch down south of their farm at around 1630 CDT. Shortly after that they ran with their children to the basement. Debris from the Leroy Feldhahn farm near Stockton was spread over nearby Interstate 80 causing a two mile long traffic jam. Governor Terry Branstad later proclaimed a Disaster Emergency for Scott County.								
Linn County 5 W Springville	09	1530CST			0	0	15K	0	Thunderstorm Winds
The Meyer farm on Sutton Road had the top half of a barn blown off.									
Cedar County									

Storm Data and Unusual Weather Phenomena

May 1995

Location	Date	Time Local/ Standard	Path Length (Miles)	Path Width (Yards)	Number of Persons		Estimated Damage		Character of Storm
					Killed	Injured	Property	Crops	
1 W Durant Jones County	09	1550CST			0	0	0	0	Hail (1.00)
5 N Olin to 4 SE Monticello	09	1600CST- 1620CST			0	0	100K	0	Thunderstorm Winds
									This path of damage was either produced by down burst type winds or possibly gustnado type winds. The Amber area was hit hardest. Damage occurred to the following: 30 trees, 15 structures, several mobile homes, five roofs and overturned campers.
Scott County Lock & Dam 14 to Le Claire	09	1620CST- 1640CST	2	50	0	0	0	0	Tornado (F0)
									Several small tornadoes touched down briefly but no damage occurred.
Jackson County Spruce Creek	09	1630CST			0	0	0	0	Hail (1.75)
									At Spruce Creek, located just north of Bellevue, resident Paul Till reported baseball-size hail but no major damage.
Scott County 4 W Long Grove to Park View	09	1640CST 1650CST	6	75	0	0	80K	0	Tornado (F0)
									Two businesses in Park View, a carwash and a business garage, received major damage. A Kwik Shop, insurance building and six cars received minor damage also in the Park View area.
Scott County Davenport Airport	09	1642CST			0	0	0	0	Thunderstorm Winds (G50)
Jones County Anamosa	09	1658CST			0	0	?	?	Thunderstorm Winds
Clinton County Clinton	09	1700CST			0	0	?	0	Hail (1.75)
1 W Welton	09	1730CST			0	0	?	0	Thunderstorm Winds
IOWA, East-Central and Southeast Cont'd									
									A major tornado and severe thunderstorm outbreak occurred on this day. Numerous tornado touch downs were reported across eastern Iowa and northwest and west-central Illinois. No injuries or fatalities occurred. Total damage estimates across southeast and east-central Iowa were in excess of \$5 million.
Lee County 5 SW Fort Madison	13	0955CST			0	0	0	0	Hail (0.75)
Van Buren County Farmington	13	1435CST			0	0	?	0	Hail (0.75)
Lee County Donnellson	13	1454CST			0	0	?	0	Hail (0.80)
									The supercell storm that produced this hail developed over Clark County, Missouri and produced a funnel cloud over Fort Madison, Iowa before it moved into west-central Illinois and preceded to produce a large tornado.
Lee County Keokuk	16	1300CST			0	0	1K	0	Urban Flooding
									Over four inches of rain fell over parts of Lee County producing urban flooding in Keokuk. Some of the worse flooding occurred at the intersection of 11th and Main streets where a local restaurant was partially flooded.
IOWA, Southwestern									
Fremont County 7 S Farragut	08	2028CST			0	0	0	0	Hail (0.75)
Riverton	08	2040CST			0	0	1K	0	Thunderstorm Winds (G54)
Northern Hamburg	08	2058CST			0	0	0	0	Tornado (F0)
Pottawattamie County Bentley	13	1555CST			0	0	0	0	Hail (2.00)
Harrison County Missouri Valley	27	1730CST			0	0	0	0	Hail (1.75)
Mills County 2 N Randolph	27	1742CST			0	0	0	0	Hail (1.75)
Fremont County 2 S Randolph	27	1742CST			0	0	0	0	Hail (1.75)
KANSAS, Northeastern									
Johnson Co Edgerton	12	1500cst	0	0	0	0	2K	0	Tstm Wind
Stillwell	12	1520cst	0	0	0	0	0	0	Hail (0.75)
Stanley	12	1524cst	0	0	0	0	0	0	Hail (0.88)
									Severe thunderstorms downed several large tree limbs in Edgerton, and produced dime size hail in Stillwell, and nickel size hail in Stanley.
Wyandotte Co Kansas City	16	1630cst	0	0	0	0	20K	0	Tstm Wind
									Strong winds knocked a tree down onto a Home at 14th street and Ohio Avenue.
Wyandotte Co Kansas City	16	0045cst	0	0	0	0	2K	0	Tstm Wind
Kansas City	16	0115cst	0	0	0	0	10K	0	Flash Flood
									Severe thunderstorms produced damaging winds and torrential rainfall in the Kansas City area. Some trees were downed, and several roads were closed and under water across the southern part of the county.
Johnson Co									

Storm Data and Unusual Weather Phenomena

May 1995

Location	Date	Time Local/Standard	Path Length (Miles)	Path Width (Yards)	Number of Persons Killed	Injured	Estimated Damage Property	Crops	Character of Storm
Olathe	16	0130cst	0	0	0	0	10K	0	Flash Flood Heavy rains produced flash flooding, with a low water bridge on Lakeshore Drive was washed out.
Miami Co Hillsdale	16	1643cst	0	0	0	0	0	0	Tstm Wind (G52) Several trees were downed, as well as several road signs and billboards.
Johnson Co Edgerton	16	2049cst	0	0	0	0	3K	0	Tstm Wind (G52)
Edgerton	16	2052cst	0	0	0	0	0	0	Hail (1.75)
Gardner	16	2055cst	0	0	0	0	0	0	Hail (2.75)
Gardner	16	2104cst	0	0	0	0	12K	0	Tstm Wind (G69)
Johnson Co 2 SW Edgerton to 2 E Stillwell	16	2047 - 2130cst	0	0	0	0	25K	0	Tstm Wind A 3 mile path of wind damage associated with strong straight line winds, or a downburst moved across the far southern portion of the county, from the Douglas county line west and southwest of Edgerton all the way to the Cass county (MO) line east of Stillwell. The damage was observed mainly along 199th street, with numerous trees broken or tipped leaning to the south. Trees were also downed in the Edgerton cemetery. A brief tornado was also attributed to this storm, crossing into the county west of Edgerton from Douglas county. (See additional entries for more information, and also see reports from Topeka - TOP.)
2 SW Edgerton to 1 SW Edgerton KANSAS, Northwestern Cont'd	16	2050-2055cst	1	60	0	2	10K	0	Tornado (F1) A small tornado was associated with strong thunderstorms which produced downburst winds. It crossed into the far southwest portion of the county, west of Interstate 35, from Douglas county. In this area, 20 to 25 utility poles were snapped off and there was some minor structural damage to outbuildings. Several trees were also broken off and downed. The damage path ended after being into Johnson county about 1 mile.
Miami Co 6 W Antioch to Bucyrus	16	2050-2120cst	0	0	0	0	6K	0	Tstm Wind Wind damage associated with strong straight line winds moved across the far northern portion of the county, from the Franklin county line west of Antioch, all the way to the Cass county (MO) line southeast of Stillwell.
Paola	16	2108cst	0	0	0	0	0	0	Hail (1.75)
Paola	16	2108cst	0	0	0	0	0	0	Tstm Wind (G52)
Johnson Co Spring Hill	16	2120cst	0	0	0	0	2K	0	Tstm Wind Severe thunderstorms produced large hail and wind damage in and around Spring Hill. There were reports of a tornado in this area, but no ground-truth evidence could be found. There may have been a funnel aloft, as there were additional reports to the east into Cass county, Missouri.
Miami Co 1 N Louisburg	16	2123cst	0	0	0	0	0	0	Hail (1.75)
Johnson Co 2 N Olathe	16	2235cst	0	0	0	0	0	0	Hail (0.75)
Overland Park	16	2240cst	0	0	0	0	1K	0	Lightning
Spring Hill	16	2245cst	0	0	0	0	30K	0	Lightning Lightning struck a tree in Overland Park, causing branches and bark to fly through 4 windows into the home. Lightning also struck a home in Spring Hill, creating a large hole in the roof.
Miami Co Hillsdale Lake	16	2310cst	0	0	0	0	0	0	Hail (1.00)
Hillsdale Lake	16	2315cst	0	0	0	0	0	0	Hail (1.75)
Paola	16	2315cst	0	0	0	0	6K	0	Tstm Wind Severe thunderstorms produced up to Golfball size hail in the Hillsdale lake area, with damaging winds striking Paola. Several tree limbs fell onto a car in Paola, causing substantial damage.
Johnson Co Kansas City	16	2337cst	0	0	0	0	0	0	Flash Flood
Merriam	16	2337cst	0	0	0	0	15K	0	Flash Flood
Rosedale	16	2337cst	0	0	0	0	0	0	Flash Flood Heavy rains caused Turkey creek to come out of its banks, flooding low areas along Southwest Boulevard. Some residential areas in Merriam were flooded around 63rd Terrace, and were evacuated. Water also flowed into several businesses in the Rosedale area.
Wyandotte Co Armordale and Argentine areas	16	2337cst	0	0	0	0	10K	0	Flash Flood Heavy rains caused flash flooding in the low spots along the Kansas river, in the Armordale and Argentine areas. Some businesses were flooded.
Miami Co 3 NW Beagle to 2 N Fontana	16	2345-2355cst	8	75	0	5	500K	0	Tornado (F1) An F1 tornado touched down just west of U.S. Route 169 about 1/10 mile south of the junction with state Route 7. Damage was intermittent along the path as the tornado skipped east for about 8 miles, finally lifting 2 miles north of Fontana. The most significant damage was along Route 7 where a mobile home was overturned, and its 5 occupants received minor injuries. Several trees were also downed in this same general area, and siding and roofing was ripped from a home on the east side of the road. A horse barn on the west side of the road also sustained damage. Another mobile home was destroyed about 2 miles east of Route 7. Mainly tree damage occurred from here to the lift point.

Storm Data and Unusual Weather Phenomena

May 1995

Location	Date	Time Local/Standard	Path Length (Miles)	Path Width (Yards)	Number of Persons		Estimated Damage		Character of Storm
					Killed	Injured	Property	Crops	
3 NW Fontana to 5 E New Lancaster	16	2358-0010cst	0	0	0	0	70K	0	Tstm Wind
									A 7 mile path of wind damage associated with strong straight line winds, or a downburst moved across the southeast portion of the county. Damage was associated with a storm that had previously produced a tornado (see above entry), and reached from northeast of Fontana all the way to the Bates county (MO) line near and south of Drexel, MO. Damage along the path consisted mainly of tree damage, but some of those trees fell on cars and utility lines. Several trees also fell on homes in the area, and the winds also knocked down some utility poles.
Johnson Co Overland Park	17	0010cst	0	0	0	0	2K	0	Flash Flood
									Flooding was reported along the Blue river near East Mission road and Kenneth street, near the Missouri state line.
Miami Co All over county	17	0300cst	0	0	0	0	5K	0	Flash Flood
									Many areas over the entire county suffered flash flooding with numerous reports of roads closed due to high water. Some of the roads included State route 152, Pleasant Valley Road, 223rd street and the intersection at 247th and Metcalf.
KANSAS, Northwestern Cont'd									
Johnson Co Merriam - Kansas City	17	0700cst	0	0	0	0	0	0	Flood
									Continued heavy rainfall kept Turkey creek out of its banks most of the night. As a result, Southwest boulevard remained under water and closed.
Leavenworth Co All over the county	23	0826cst	0	0	0	0	0	0	Flash Flood
									Heavy rains caused flooding of streets, ditches and drainage systems in many areas of the county.
Wyandotte Co Kansas City	23	0915cst	0	0	0	0	4K	0	Flash Flood
									Heavy rains caused street flooding in many areas in the Kansas City area.
KSZ057-060-102>105 Extreme northeast and east-central Kansas	08 30	1500- 1800cst	0	0	0	0	350K	500K	River Flood

Minor to Moderate flooding occurred across extreme northeast and east-central Kansas, covering all of the MCI warning area. This spurred many comparisons to the record flooding across the area just two short years ago, in 1993. While some areas came very near to 1993 flood levels, most fell well short. But this was of little consequence to those who still did fall victim. The general effects and damage amounts were not as extensive, due to the fact that many buildings were still not repaired or replaced after the 1993 floods, and businesses and residents relocated.

The floods were caused by abnormally heavy rainfall through the month. The Kansas City area experienced their wettest May in the 106-year record, with a 12.75 inch deluge. This was 7.71 inches above normal and easily eclipsed the previous record rainfall of 11.00 inches, set in 1915. Amounts and conditions were similar across nearly all of the area, and widespread flooding was the result. All nine of the forecast points in the Kansas portion of the warning area went above flood stage. Most only went a few feet above their respective flood stage, but at Osawatimie on the Maries Des Cygnes river, the level topped out 10.6 feet above flood stage. At all but one of the sites, flood stage was exceeded more than once, with some sites flooding as many as three or four separate times.

Flooding began on the 8th, with additional flooding peaks on the 17th, 23rd, and the 27th. Most rivers were back below flood levels by the end of the month, although the mainstem Missouri remained above flood stage at Atchison and Leavenworth into June, thanks in part to reservoir releases upstream.

Most of the damage was to agricultural areas. Although the major federal levees were all repaired by the Corps of Engineers prior to the onset of flooding, many of the smaller agricultural levees were not. This resulted in widespread flooding of lowland areas along the rivers. However heavy rains across all of the area caused localized flooding on smaller rivers, creeks, and streams as well. This resulted in very wet soil conditions, and planting was severely delayed. Most farmers did not even get into the fields to plant, and those who did saw their early crops flooded out. Several roads were damaged by the high water across the region with costs at about \$150,000. Damage to recreational areas and state facilities was estimated at nearly \$200,000. Total damage to agriculture, which includes crops already planted and delays in planting causing yield losses was estimated at around \$500,000.

FLOOD STAGE REPORT

River and Station	FS	Above FS	Crest	Date
MARIES DES CYGNES RIVER				
Osawatimie	28	5/17 to 5/21	38.6	5/19
		5/27 to 5/29	30.8	5/28
La Cygne	25	5/8 to 5/10	27.12	5/9
		5/17 to 5/23	31.52	5/20
		5/27 to 5/30	28.07	5/29
Trading Post	25	5/9 to 5/11	26.48	5/10
		5/17 to 5/24	31.31	5/20
		5/28 to 5/30	25.63	5/28
DELAWARE RIVER				
Muscotah	27	5/13 to 5/13	28.15	5/13
STRANGER CREEK				
Easton	17	5/18 to 5/18	18.1	5/18
		5/24 to 5/26	20.33	5/25
		5/28 to 5/28	E20.0	5/28
Tonganoxie	22	5/17 to 5/18	22.35	5/17
		5/24 to 5/26	24.8	5/26
KANSAS RIVER				
Kansas City	33	5/14 to 5/15	34.61	5/14
		5/17 to 5/20	38.54	5/19

Storm Data and Unusual Weather Phenomena

May 1995

Location	Date	Time Local/ Standard	Path Length (Miles)	Path Width (Yards)	Number of Persons		Estimated Damage		Character of Storm
					Killed	Injured	Property	Crops	
			5/24 to 5/26	38.65	5/26				
			5/28 to 5/30	36.56	5/29				
MISSOURI RIVER									
Atchison	22	5/8 to 5/21	25.7	5/14					
		5/23 to 5/25	E24.0	5/24					
		5/27 to cont	E24.5	5/28					
Leavenworth	20	5/8 to 5/21	23.9	5/14					
		5/23 to 5/25	22.7	5/24					
		5/27 to cont	23.4	5.28					
KANSAS, Eastern									
Ottawa County 2 N Ada	07	0805CST			0	0	?	?	Hail (0.75)
Cloud County 1 W Glasco	07	0820CST			0	0	?	?	Hail (0.75)
Clay County 2 E Oak Hill	07	0924CST			0	0	?	?	Hail (0.75)
Brown County Hiawatha	07	1215CST			0	1	2K	?	Lightning
Lightning hit a building or nearby electrical lines as a man was locking the door to his metal shop. The man reported his arm felt "red hot and his feet tingled for a while" after the strike. He was taken to the local hospital and held overnight for observation. There was minor damage to the building.									
Ottawa County Bennington	12	1955CST			0	0	?	?	Hail (2.00)
Ottawa County Minneapolis	12	1955CST			0	0	?	?	Hail (1.75)
Ottawa County 5 S Minneapolis	12	2000CST			0	0	5K	?	Thunderstorm Winds (G60)
High winds knocked down power lines and power poles.									
Ottawa County 2 SE Bennington	12	2001CST- 2010CST	3.0	80	0	0	?	?	Tornado (F0)
A tornado was spotted by storm chasers in southeast Ottawa county moving east through open fields. No damage was reported.									
Dickinson County 4 N Chapman	12	2042CST			0	0	?	?	Hail (1.50)
Dickinson County Chapman	12	2048CST			0	0	5K	?	Thunderstorm Winds (G55)
High winds accompanied by large hail knocked down power lines.									
Geary County Junction City	12	2100CST			0	0	5K	400K	Hail (1.00)
Damage by both wind and hail to crops is estimated.									
Geary County Junction City	12	2100CST			0	0	6K	?	Thunderstorm Winds (G55)
High winds and hail to one inch caused property and power line damage.									
Geary County Junction City	12	2100CST			0	0	8K	?	Hail (2.00)
Large hail caused damage to buildings and vehicles near the Grandview Plaza.									
Geary County Ft Riley Base	12	2107CST			0	0	3K	?	Hail (1.00)
Large hail fell in Custer Hill area of the military base.									
Riley County 7 S Manhattan	12	2130CST			0	0	?	?	Hail (0.75)
Wabaunsee County 7 N Alma	12	2200CST			0	0	?	?	Thunderstorm Winds (G60)
High winds knocked down trees and tree limbs.									
Wabaunsee County Maple Hill	12	2220CST			0	0	?	?	Hail (1.50)
Clay County 4 S Clay Center	12	2335CST			0	0	?	?	Hail (0.75)
Cloud County Concordia	13	0050CST			0	0	5K	?	Hail (1.50)
Washington County									

Storm Data and Unusual Weather Phenomena

May 1995

Location	Date	Time Local/Standard	Path Length (Miles)	Path Width (Yards)	Number of Persons Killed	Injured	Estimated Damage Property	Crops	Character of Storm
3 W Washington	13	0135CST			0	0	?	?	Hail (0.75)
KANSAS, Eastern Cont'd									
Shawnee County Topeka	15	2355CST			0	0	4K	?	Lightning Lightning struck a home in southeast Topeka knocking a hole in the wall about three feet from a sleeping child. The child was not injured, however the lightning damaged two TV's, a VCR and other electronic equipment in the home. There was no fire, but the electricity was knocked out.
Shawnee County 3 E Dover	16	1521CST			0	0	?	?	Thunderstorm Winds (G52)
Dickinson County Elmo	16	1727CST			0	0	5K	5K	Hail (1.50)
Dickinson County Chapman	16	1750CST			0	0	750K	20K	Hail (2.50) Large hail driven by high winds caused widespread roof, window and vehicle damage in and around the area. At the three Chapman schools, nearly 100 windows and 10 skylights were knocked out. In addition, widespread roof damage occurred at the schools and other buildings around the town. School was cancelled for at least one day. Many county rural roads were under water and closed from heavy rains.
Dickinson County 3 W Herington	16	1815CST			0	0	?	?	Hail (0.75)
Morris County 5.5 SW White City	16	1837CST			0	0	45K	8K	Hail (2.50) Large hail and high winds combined to damage windows, siding and vehicles.
Morris County White City	16	1845CST			0	0	200K	25K	Hail (4.00) Hail near the size of softballs did extensive damage to the White City school building. Skylights and windows were blown out with severe damage to the roof and nearby buildings and vehicles.
Morris County Parkerville	16	1855CST			0	0	130K	25K	Hail (3.00) Large hail driven by high winds caused widespread roof, window and vehicle damage in and around the area. Two of the counties sheriff's cars and one Emergency Medical Transport vehicle received enough hail damage to render them out-of-service.
Dickinson County 4 W Carlton Herington	16	1900CST 2330CST			0	0	80K	25K	Flash Flood Heavy rains of three to six inches produced flash flooding in south half of Dickinson county. Highway K-4 was closed for several hours between Gypsum and Elmo. The water lingered over the area until late on the 17th.
Wabaunsee County 3 S Harveyville	16	1915CST	0.5	50	0	0	15K	3K	Tornado (F0) A small weak tornado damaged some buildings, a barn and knocked down power poles and lines. Wheat and a few other crops were also damaged or destroyed.
Dickinson County Abilene	16	1925CST			0	0	5K	5K	Hail (1.75)
Lyon County 5 N Miller	16	1925CST			0	0	25K	?	Thunderstorm Winds (G52) High winds damaged a house and outbuildings.
Osage County Burlingame	16	1945CST			0	0	500K	20K	Hail (1.75) Large hail and high winds combined to produced a 1.5 mile wide west to east swath of damage through the northern part of the county.
Osage County 2.5 NE Wilmington	16	1948CST			0	0	25K	10K	Thunderstorm Winds (G65) High winds flipped a truck on its side that was parked on the Kansas turnpike.
Osage County 1 S Carbondale	16	2001CST			0	0	125K	45K	Hail (2.75) Large hail and high winds combined to produced a 1.5 mile wide west to east swath of damage through the northern of the county, mainly along highway 56 from Overbrook and then west near highway 31.
KANSAS, Eastern Cont'd									
Douglas County 2 SW Globe									

Storm Data and Unusual Weather Phenomena

May 1995

Location	Date	Time Local/ Standard	Path Length (Miles)	Path Width (Yards)	Number of Persons Killed Injured		Estimated Damage Property Crops		Character of Storm
7 SE Baldwin City	16	2010CST- 2100CST			0	0	1.8M	100K	Thunderstorm Winds (G70)
									A 1.5 mile wide swath of very strong straight line or downburst winds moved west to east across the southern section of the county, just south of US Highway 56. Numerous homes, buildings, farms and barns reported varying degrees of damage. Crops in the area were also damaged or destroyed. This supercell storm also produced a brief tornado near Baldwin City (see other entries for details).
Osage County 3 N Burlingame	16	2010CST			0	0	25K	5K	Thunderstorm Winds (G60)
									High winds tore down trees and large hail accumulated to a depth of two inches.
Ottawa County Tescott	16	2011CST			0	0	?	?	Hail (0.75)
Geary County 10 S Junction City	16	2022CST			0	0	?	?	Hail (0.75)
Franklin County Wellsville	16	2030CST			0	0	100K	30K	Hail (2.50)
									Large hail accompanied by high winds caused widespread damage in and north of Wellsville. This supercell storm had originated in central Kansas and produced extensive and widespread, mainly straightline/ downburst wind damage, as it moved east across the region, finally exiting the state around 2200 CST.
Douglas County 3 W Baldwin City 8 SE Baldwin City	16	2030CST- 2050CST	10.0	100	0	0	1M	90K	Tornado (F1)
									A small tornado formed along the north edge of a strong downburst and moved mainly across open fields. The tornado skipped across the county destroying several farm buildings, a motorhome and farm equipment. However, with widespread straightline wind damage in the area, it was difficult to distinguish between the cause(s) of the damage. The most significant damage occurred along and about one to two miles west of highway 33.
Geary County Junction City 4 N Dwight	16	2120CST- 0700CST			0	0	100K	25K	Flash Flood
									Heavy rains caused flash flooding across all but the the county. Several rural roads were under water and closed. Highway 57 was closed until 0600 CST on the 17th between Junction City and Dwight. Widespread street flooding occurred in Junction City.
Dickinson County Most of County	16	2200CST- 0900CST			0	0	300K	50K	Flash Flood
									Very heavy rains of three to six inches produced widespread flooding across most of the county. Many rural roads were under water and closed. Several state highways were also closed until mid morning of the 17th.
Douglas County Worden	16	2200CST- 0600CST			0	0	?	25K	Flash Flood
									Heavy rains produced flash flooding in the south half of the county. Several county roads were under water and closed. Highway 59 between Pleasant Grove and Ottawa was covered with water in spots and closed to traffic for several hours.
Franklin County Most of county	16	2200CST- 1800CST			0	0	5M	500K	Flash Flood
									Widespread and very heavy rainfall produce flash floodin and flooding across most of the county. Numerous roads, especially rural county ones, were under water, closed and damaged. US Highway59 was closed in several places between Ottawa and Lawrence. The flooding continued for several days.
Osage County North half county	16	2200CST- 1800CST			0	0	1.5M	500k	Flash Flood
									Heavy and persistent rains of three to eight inches in eight to twelve hours produced widespread and severe flash flooding. Several roads and highways were under water and closed until mid to late morning on the 17th. Areas near the Wakarusa River saw the worst damage and flooding. Several bridges and roads were washed out.
Shawnee County Wakarusa	16	2200CST- 1500CST			0	0	1M	50K	Flash Flood
KANSAS, Eastern Cont'd									The Wakarusa river overspread its banks and flooded a wide area along and near the river. Several people were evacuated and flood and crop damage was widespread. The water did not recede for about two days. Several roads near the river were under water. Other parts of the county reported minor flooding. Rainfall during the month of May 1995 at the National Weather Service office totaled 11.82 inches...the 2nd highest amount for any May.
Osage County Lyndon	16	2240CST			0	0	?	?	Hail (0.75)
Franklin County Ottawa	16	2300CST			0	0	100K	30K	Hail (2.75)

Storm Data and Unusual Weather Phenomena

May 1995

Location	Date	Time Local/Standard	Path Length (Miles)	Path Width (Yards)	Number of Persons Killed	Injured	Estimated Damage Property	Crops	Character of Storm
Large hail accompanied by high winds caused widespread damage to roofs, cars and windows.									
Morris County North half county	16	2300CST- 1800CST			0	0	750K	100K	Flash Flood
Persistent heavy rains of two to eight inches caused flash flooding across a good part of the county. Several roads were closed including K-4, K149 and K57 at one or more times. The flooding continued until about midday on the 17th.									
Wabaunsee County Most of county	16	2330CST- 1800CST			0	0	100K	40K	Flash Flood
Heavy rainfall of three to six inches caused widespread flooding across much of the county. Mill creek crested about ten feet above flood stage and many roads were under water and closed.									
Ottawa County Bennington	17	0034CST			0	0	?	?	Hail (0.75)
Dickinson County 10 NE Abilene	17	0107CST			0	0	75K	25K	Hail (2.00)
Hail and high winds combined for widespread damage.									
Dickinson County Detroit	17	0114CST			0	0	30K	?	Hail (1.75)
High winds occurred with the hail and knocked down trees.									
Dickinson County Detroit	17	0114CST			0	0	50K	10K	Thunderstorm Winds (G60)
High winds and large hail produced widespread damage in the area.									
Dickinson County Abilene	17	0116CST			0	0	100K	?	Thunderstorm Winds (G65)
High winds did substantial damage to the Abilene airport.									
Ottawa County Ada	17	0126CST			0	0	?	?	Hail (1.75)
Ottawa County Minneapolis	17	0126CST			0	0	?	?	Hail (0.75)
Ottawa County Minneapolis	17	0126CST			0	0	50K	25K	Hail (0.75)
Large hail and high winds produced widespread damage in the county.									
Geary County Ft Riley Military	17	0130CST			0	0	125K	25K	Hail (3.00)
Large hail with by high winds caused widespread damage to roofs, cars and windows. The supercell thunderstorm that produced the damage began near Salina and moved quickly east to north of Lawrence before diminishing.									
Clay County Longford	17	0145CST			0	0	?	?	Hail (1.75)
Clay County Longford	17	0145CST			0	0	25K	10K	Hail (1.75)
Geary County 5 W Junction City	17	0145CST			0	1	?	?	Hail (2.50)
A man riding a bike was caught in a hail storm west of Junction City. He was knocked from the bike and took refuge in a ditch, but was pelted by the wind driven large hail. He was treated and then released from the local community hospital.									
KANSAS, Eastern Cont'd									
Wabaunsee County Alma	17	0200CST			0	0	400K	40K	Hail (1.75)
Large hail driven by 60 to 80 mph winds caused widespread damage throughout the north half of the county. Many windows were broken, siding chip and ripped and vehicles damaged. Several school buildings suffered enough damage to cancel class for at least a day.									
Shawnee County Silver Lake	17	0221CST	0.5	50	0	0	100K	15K	Tornado (F0)
A small weak tomado touched down briefly on the west side of Silver Lake, near the COOP business, damaging several buildings, a storage tank and a shed.									
Shawnee County Topeka	17	0233CST			?	0	0	10K	Thunderstorm Winds (G51)
A wind gust to 51 kts was measured at the National Weather Service office along with 2.30 inch hail that damaged vehicles, roofs and trees.									

Storm Data and Unusual Weather Phenomena

May 1995

Location	Date	Time Local/Standard	Path Length (Miles)	Path Width (Yards)	Number of Persons Killed	Injured	Estimated Damage Property	Crops	Character of Storm
Shawnee County Topeka	17	0233CST			0	0	30K	5K	Hail (2.50)
Large hail and a wind gust to 59 mph damaged vehicles, roofs and tore down tree and tree limbs.									
Jefferson County 2 N Grantville	17	0235CST			0	0	15K	5K	Hail (1.00)
Shawnee County 3 E Silver Lake	17	0237CST			0	0	25K	?	Thunderstorm Winds (G63)
High winds and hail to nearly two inches produced damage in the area.									
Jefferson County Perry	17	0250CST			0	0	10K	?	Hail (0.75)
Dickinson County Herington	17	0301CST			0	0	?	?	Hail (0.75)
Morris County Delavan	17	0320CST			0	0	25K	5K	Hail (1.75)
Morris County Council Grove	17	0335CST			0	0	500K	75K	Hail (1.75)
Large hail produced extensive damage across the county including both property and crop. Many roofs, vehicles and windows were broken or damaged.									
Lyon County Bushong	17	0353CST			0	0	50K	15K	Hail (2.75)
Osage County Osage City	17	0423CST			0	0	?	?	Hail (0.75)
Riley County Manhattan	23	0630CST			0	0	750K	?	Flood
Persistent heavy rains and flooding over several days caused a mud slide that destroyed about one-quarter mile of McDowell Creek Road. The pavement was displaced as much as 15 to 20 feet horizontally and 10 to 12 feet vertically. The damaged road looked like an earthquake had occurred.									
Shawnee County 8 SW Topeka	23	0705CST			0	0	?	?	Hail (0.75)
Large hail was reported near Lake Sherwood. Very heavy rainfall fell across most of the city from the same storm.									
Shawnee County Topeka	23	0730CST-1000CST			0	0	75K	10K	Flash Flood
Heavy rains in a short period of time produced widespread street and low lying flooding in and around the city of Topeka. Several city streets were under water and closed for an hour or two during the morning rush hour.									
Dickinson County Most of county	23	0830CST-1300CST			0	0	100K	50K	Flash Flood
Additional heavy rains on already saturated soils caused flash flooding across parts of the county.									
Morris County Most of county	23	0900CST-1200CST			0	0	50K	10K	Flash Flood
KANSAS, Eastern Cont'd									
Heavy rains on saturated soil caused flash flooding across most of the county. Highway K-4 was closed for several hours in Latimer area.									
Riley County Manhattan	23	1900CST			0	0	700K	?	Heavy Rain
Persistent heavy rainfall pooling on the roof of a bookstore caused the roof to collapse leaving a large hole in the ceiling and roof and causing widespread water damage to the store and contents.									
KANSAS, Southeastern									
Sell County	07	0634CST			0	0	0	0	Thunderstorm Winds (G54)
Barton County Great Bend	07	0840CST			0	0	0	0	Hail (1.00)
Rice County Chase	07	0920CST			0	0	0	0	Thunderstorm Winds (G52)
Reno County 3 N Nickerson	07	0935CST			0	0	0	0	Thunderstorm Winds (G70)
Eighty mph straightline winds caused considerable damage to a farm three miles north of Nickerson. Most of the damage was tin roofs and buildings being blown down. Irrigation system was tipped over and a large horse trailer was rolled over several times.									
Rice County									

Storm Data and Unusual Weather Phenomena

May 1995

Location	Date	Time Local/ Standard	Path Length (Miles)	Path Width (Yards)	Number of Persons		Estimated Damage		Character of Storm
					Killed	Injured	Property	Crops	
6 N Nickerson	07	0935CST			0	0	0	0	Thunderstorm Winds (G70)
Reno County South Hutchinson	07	1015CST			0	0	0	0	Hail (0.88)
Sumner County 3 S Wellington	07	1823CST			0	0	0	0	Thunderstorm Winds (G52)
Sedgwick County Haysville	07	1845CST			0	0	0	0	Thunderstorm Winds (G87)
									Window on the south side of a building was blown out and the roof taken off. The roof blew over the house to the north and then slammed into a second house. Numerous trees and power poles were blown down.
Sedgwick County Derby	07	1852CST			0	0	0	0	Thunderstorm Winds (G87)
									Press box blown off football stadium bleachers on field. Power lines and tree limbs downed.
Butler County El Dorado	07	1915CST			0	0	0	0	Thunderstorm Winds (G65)
									Power lines and large trees downed. Front of building blown off in El Dorado.
Crawford County Girardo	07	2120CST			0	0	0	0	Thunderstorm Winds (G65)
									Power lines and large trees downed. Out buildings damaged.
Bourbon County Fort Scott	07	2155CST			0	0	0	0	Thunderstorm Winds (G65)
									Windows blown out in the city of Fort Scott. Large trees and power lines downed.
Crawford County Girard	12	1404CST			0	0	0	0	Hail (1.00)
Russell County Waldo	12	1812CST			0	0	0	0	Hail (4.00)
Russell County 3 W Lucas	12	1818CST	4.0	50	0	0	0	0	Tornado (F1)
1 E LUCAS	12	1826CST			?	?	?	?	
									Tornado touched down 3 W Lucas and moved east along Highway 18 and then lifted as it left the town of Lucas. It destroyed a 100,000 buildings, grain bins partially removed the roof of a feed store and downed numerous trees and power lines.
Lincoln County 5 N Sylvan Grove	12	1830CST	1.0	50	0	0	0	0	Tornado (F1)
6 NE Sylvan Grove	12	1832CST			?	?	?	?	
									Tornado went mainly over open country but did do considerable damage to several farm homes.
Russell County 3 E Lucas	12	1841CST			0	0	0	0	Hail (2.50)
Lincoln County 6 N Sylvan Grove	12	1853CST			0	0	0	0	Hail (1.50)
Lincoln County Lincoln	12	1900CST			0	0	0	0	Hail (0.75)
KANSAS, Southeastern Cont'd									
Lincoln County 6 NE Beverly	12	1931CST			0	0	0	0	Hail (1.00)
Saline County Smolan	13	0135CST			0	0	0	0	Thunderstorm Winds (G52)
Allen County La Harpe	16	0325CST			0	0	0	0	Thunderstorm Winds (G52)
Bourbon County Fort Scott	16	0345CST			0	0	0	0	Thunderstorm Winds (G56)
Saline County 4 S Gypsum	16	1733CST			0	0	0	0	Hail (0.75)
Saline County 4 S Gypsum	16	1740CST			0	0	0	0	Hail (1.50)
Russell County Gorham	16	1822CST			0	0	0	0	Hail (1.50)
Russell County Russell	16	1840CST			0	0	0	0	Hail (1.50)
Lincoln County Lincoln	16	1917CST			0	0	0	0	Hail (1.00)
Lincoln County 1 E Lincoln	16	1942CST			0	0	0	0	Hail (1.00)
Saline County 10 N Salina	16	1959CST			0	0	0	0	Thunderstorm Winds (G61)
Saline County Salina	16	2038CST			0	0	0	0	Hail (1.00)
Russell County									

Storm Data and Unusual Weather Phenomena

May 1995

Location	Date	Time Local/ Standard	Path Length (Miles)	Path Width (Yards)	Number of Persons		Estimated Damage		Character of Storm
					Killed	Injured	Property	Crops	
Gorham	16	2350CST			0	0	0	0	Hail (4.00)
Russell County Gorham	16	2350CST			0	0	0	0	Thunderstorm Winds (G81)
Lincoln County Saylan Grove	17	0043CST			0	0	0	0	Thunderstorm Winds (G70)
Lincoln County Lincoln	17	0045CST			0	0	0	0	Thunderstorm Winds (G61)
Barton County 3 N Albert	17	0119CST			0	0	0	0	Hail (1.00)
Barton County 3 W Hoisington	17	0135CST			0	0	0	0	Hail (1.50)
Barton County 3 W Hoisington	17	0135CST			0	0	0	0	Thunderstorm Winds (G52)
Ellsworth County 3 N Bushton	17	0159CST			0	0	0	0	Hail (1.00)
Rice County Bushton	17	0159CST			0	0	0	0	Hail (1.00)
McPherson County 10 W McPherson	17	0228CST			0	0	0	0	Hail (1.00)
McPherson County McPherson	17	0235CST			0	0	0	0	Hail (1.00)
Marion County Lehigh	17	0300CST			0	0	0	0	Thunderstorm Winds (G52)
Cowley County Geuda Springs	17	0542CST			0	0	0	0	Thunderstorm Winds (G52)
Cowley County Winfield	17	0551CST			0	0	0	0	Thunderstorm Winds (G61)
Greenwood County 1 E Eureka	17	1546CST			0	0	0	0	Hail (1.00)
Greenwood County Hamilton	17	1603CST			0	0	0	0	Hail (1.00)
Sumner County Caldwell	17	1619CST			0	0	0	0	Hail (1.00)
Montgomery County Coffeyville	17	1710CST			0	0	0	0	Thunderstorm Winds (G52)
Bourbon County 3 N Fort Scott	17	1733CST			0	0	0	0	Hail (1.00)
Neosho County Galesburg	17	1738CST			0	0	0	0	Hail (0.75)
KANSAS, Southeastern Cont'd									
Neosho County Thayer	17	1738CST			0	0	0	0	Hail (0.75)
Labette County Big Hill	17	1740CST			0	0	0	0	Thunderstorm Winds (G52)
Sumner County South Haven	17	1740CST			0	0	0	0	Hail (0.75)
Crawford County Pittsburg	17	1810CST			0	0	0	0	Thunderstorm Winds (G52)
Cherokee County Columbus	17	1812CST			0	0	0	0	Thunderstorm Winds (G52)
Bourbon County Hammond	17	1815CST			0	0	0	0	Thunderstorm Winds (G52)
Cherokee County 8 W Columbus	17	1820CST			0	0	0	0	Thunderstorm Winds (G52)
Crawford County Pittsburg	17	1831CST			0	0	0	0	Thunderstorm Winds (G52)
Kingman County 3 W Spivey	22	1532CST			0	0	0	0	Hail (1.50)
Reno County Turon	22	1541CST			0	0	0	0	Hail (5.00)
Reno County Turon	22	1555CST			0	0	0	0	Hail (0.75)
Kingman County 5 N Cunningham	22	1602CST			0	0	0	0	Funnel Cloud
Kingman County Murdock	22	1612CST			0	0	0	0	Hail (1.50)
Kingman County 6 SE Kingman	22	1620CST			0	0	0	0	Hail (1.50)
Sedgwick County Cheney	22	1630CST			0	0	0	0	Hail (1.00)
Sedgwick County									

Storm Data and Unusual Weather Phenomena

May 1995

Location	Date	Time Local/ Standard	Path Length (Miles)	Path Width (Yards)	Number of Persons		Estimated Damage		Character of Storm
					Killed	Injured	Property	Crops	
Cheney Lake	22	1650CST			0	0	0	0	Hail (0.75)
Reno County 1 W Pretty Prairie	22	1655CST	.0	20	0	0	0	0	Tornado (F0)
									Brief tornado touched down 1 W of Pretty Prairie.
Reno County Arlington	22	1655CST	.0	20	0	0	0	0	Tornado (F0)
									Brief tornado touched down at Arlington.
Reno County 8 S Arlington	22	1702CST			0	0	0	0	Hail (1.00)
Reno County 5 W Nickerson	22	1708CST			0	0	0	0	Hail (0.75)
Russell County 4 W Milburger	22	1723CST			0	0	0	0	Hail (0.75)
Reno County Haven	22	1736CST			0	0	0	0	Hail (1.50)
Russell County Milberger	22	1745CST			0	0	0	0	Hail (4.00)
Sedgwick County Mount Hope	22	1757CST			0	0	0	0	Hail (1.00)
Barton County Susank	22	1800CST			0	0	0	0	Thunderstorm Winds (G61)
Harvey County 5 S Halstead	22	1805CST	.0	20	0	0	0	0	Tornado (F0)
									Brief tornado touched down on Harvey and Sedgwick County lines.
Sedgwick County 2 N Bentley	22	1805CST	.0	20	0	0	0	0	Tornado (F0)
									Brief tornado touched down on Sedgwick and Harvey County lines.
Harvey County Burrton	22	1807CST			0	0	0	0	Hail (1.00)
Reno County Sylvia	22	2032CST			0	0	0	0	Thunderstorm Winds (G61)
KANSAS, Southwestern									
Stevens County Hugoton	07	0300CDT			0	0	15k	0	Thunderstorm Winds
									Roof heavily damaged and light poles down.
Haskell County 1 NE Satanta	07	0325CDT			0	0	?	0	Thunderstorm Winds
									One and one-half mile of power poles snapped off five feet above ground. They all were laying to the north.
9 N 2 E Satanta	07	0330CDT			0	0	25k	0	Thunderstorm Winds
									Cow shed and trailer damaged. There was damage to two houses also.
4 W Sublette	07	0420CDT			0	0	?	0	Thunderstorm Winds
									Sheds and power poles down.
Scott County Scott City	07	0430CDT			0	0	350k	0	Thunderstorm Winds (G90)
									Four house with severe roof damage; many windows blown out; many vehicles with windows blown out due to flying debris; 10- by 32-foot building demdished; other smaller ones heavily damaged; mobile home overturned; and two campers damaged.
Finney County 10 S Garden City	07	0435CDT			0	0	10k	0	Thunderstorm Winds
									Two mobile home overturned.
5 S Garden City	07	0440CDT			0	0	?	0	Thunderstorm Winds
									Power lines and trees blown down.
Garden City Airport	07	0447CDT			0	0	0	0	Thunderstorm Winds (G65)
Clark County Minneola	07	0720CDT			0	0	0	0	Hail (1.00)
Ford County Bloom	07	0725CDT			0	0	0	0	Hail (1.00)
Meade County Meade	07	0646CDT			0	0	0	0	Thunderstorm Winds (G52)
Meade	07	0752CDT			0	0	0	0	Thunderstorm Winds (G52)
4 S Meade	07	0915CDT			0	0	0	0	Flash Flooding
									Water running over Highway 23.
Kiowa County 5 N 3 W Mullinville	07	0820CDT			0	0	0	0	Hail (0.75)
Mullinville	07	0830CDT			0	0	0	0	Hail (0.88)
4 N 2 E Greensburg	07	0835CDT			0	0	5k	0	Thunderstorm Winds (G80)
									Damage to siding from 90 mph wind and dime-size hail.
2 NE Greensburg	07	0843CDT			0	0	0	0	Thunderstorm Winds (G80)
									Large tree limbs blown down.

Storm Data and Unusual Weather Phenomena

May 1995

Location	Date	Time Local/ Standard	Path Length (Miles)	Path Width (Yards)	Number of Persons		Estimated Damage		Character of Storm
					Killed	Injured	Property	Crops	
Haviland Pratt County	07	0900CDT			0	0	0	0	Hail (0.75)
Pratt Stafford County	07	0902CDT			0	0	0	0	Hail (0.75)
Macksville	07	0903CDT			0	0	?	0	Hail (1.75)
Wind gusts in excess of 60 mph.									
Stevens County 4 S Moscow	07	0920CDT			0	0	0	0	Hail (1.00)
Moscow	07	0950CDT			0	0	0	0	Hail (0.75)
Hail completely covering the ground.									
Seward County 14 N 4 W Liberal	07	1220CDT			0	0	0	0	Thunderstorm Winds (G52)
Six to eight inches tree branches down, also dime size-hail.									
5 W 5 N Liberal Finney County	07	1345CDT			0	0	0	0	Hail (0.75)
6 W to 2 N Garden City	07	1335CDT			0	0	20k	0	Thunderstorm Winds
Power lines down and outbuildings damaged.									
Gray County Montezuma	07	1440CDT			0	0	0	0	Hail (1.00)
Ford County 4 W Offerle	07	1645CDT			0	0	1.5k	0	Thunderstorm Winds
Windows blown out of house.									
Edwards County 4 E Offerle	07	1705CDT			0	0	40k	0	Thunderstorm Winds
Machine shed and barn blown down by straight line wind.									
Ellis County 16 N Hays	12	1820CDT	0.1	50	0	0	0	0	Tornado (F0)
12 N Ellis	12	1830CDT	0	0	0	0	40k	0	Thunderstorm Winds (G80)
KANSAS, Southwestern Cont'd									
A silo was destroyed and power lines down.									
Kearny County 12 NW Lakin	15	2008CDT	.2	50	0	0	0	0	Tornado (F0)
5 E Lakin	15	2027CDT			0	0	?	0	Hail (1.75)
6 S Deerfield	15	2030CDT- 2033CDT	1.0	100	0	0	70k	0	Tornado (F1)
One mobile home was completely destroyed. One pivot sprinkler was also destroyed.									
2 N Deerfield	15	2110CDT			0	0	?	?	Hail (2.50)
Hamilton County 14 N 1W Kendall	15	2113CDT			0	0	0	0	Hail (0.75)
Finney County 18 NW Garden City	15	2120CDT			0	0	0	0	Hail (0.88)
Garden City	15	2127CDT			0	0	0	0	Hail (1.00)
Garden City	15	2200CDT			0	0	0	0	Hail (1.00)
7 N Pierceville	15	2210CDT			0	0	0	0	Hail (1.00)
Finney County Garden City Airport	15	2214CDT			0	0	150k	0	Hail (1.75)
Garden City Airport	15	2214CDT			0	0	50k	0	Thunderstorm Winds (G65)
1 NW Pierceville	15	2215CDT			0	0	20K	0	Thunderstorm Winds
Two mobile homes blown over and windows blown out others.									
Gray County 4 N 5 W Charleston	15	2215CDT- 2218CDT	3.0	300	0	0	175k	0	Tornado (F2)
A silo was blown into large machine shed, a roof was blown off a house, and numerous trees and power lines down.									
4 N 5 W Charleston to 4 N Charleston	15	2220CDT- 2230CDT	6.0	900	0	3	400k	0	Tornado (F3)
Tornado formed one-half mile south of 2215 CDT entry. Three minor injuries when a modular home was destroyed. Other damage to several barns, sheds, implements, trees, fences, and five pivot sprinklers.									
5 NW Charleston to 5 N Ingalls	15	2220CDT- 2230CDT			0	0	2m		Thunderstorm Winds (G90)
Rear flank downdraft damage over five miles wide and 12 miles long. Wind speeds estimated to be over 100 mph. Over 150 power poles were snapped off and 40 Pivot Sprinklers were damaged or destroyed, along with trees and fences.									
Ford County Dodge City	15	2330CDT			0	0	150k	0	Hail (2.25)
Wright	15	2340CDT			0	0	0	0	Hail (0.88)
Kearny County 6 W Lakin	16	1738CDT			0	0	0	0	Hail (1.25)
Lakin	16	1745CDT			0	0	0	0	Hail (0.75)
Finney County 1 S Holcomb	16	1806CDT			0	0	0	0	Hail (1.00)
1 E Holcomb	16	1810CDT			0	0	0	0	Hail (1.50)
5 SSW Garden City to 3 N G.C. airport	16	1816CDT- 1835CDT	10.0	800	0	0	150k	0	Tornado (F3)
Although damage was F1, this tornado was rated higher based on observation and video. Damage was done to two golf courses,									

Storm Data and Unusual Weather Phenomena

May 1995

Location	Date	Time Local/ Standard	Path Length (Miles)	Path Width (Yards)	Number of Persons		Estimated Damage		Character of Storm
					Killed	Injured	Property	Crops	
									a few house roofs, power lines, and one overturned tractor-semitrailer at the dying stage of the tornado.
3 W Garden City Garden City	16	1816CDT			0	0	0	0	Hail (1.00)
	16	1820CDT			0	0	4.9m	?	Hail (4.50)
									Numerous houses and automobiles damaged or destroyed from baseball to softball size hail.
2 NE Garden City Garden City airport	16	1823CDT			0	0	?	?	Hail (2.75)
	16	1835CDT			0	0	100k	?	Thunderstorm Winds (G78)
									Had half dollar size-hail, this occurred for the second day in a row with hail and high wind.
Finney County and Gray County									
2 NW Pierceville to 2 NE Pierceville	16	1840CDT-							
		1845CDT	2.0	100	0	0	0	0	Tornado (F0)
									The tornado entered Gray County two miles north of Pierceville.
Finney County and Gray County									
8 NW Charleston	16	1850CDT	0.5	50	0	0	0	0	Tornado (F0)
									The Tornado barely crossed into Gray County.
Finney County									
4 S 14 W Kalvesta	16	1900CDT			0	0	?	?	Hail (1.50)
Ellis County									
1 N Victoria	16	1909CDT			0	0	0	0	Hail (0.88)
Walker	16	1915CDT			0	0	0	0	Hail (1.25)
Hodgeman County									
19 W Jetmore	16	1924CDT			0	0	?	?	Hail (1.75)
6 E Kalvesta	16	1926CDT			0	0	0	0	Hail (1.00)
KANSAS, Southwestern Cont'd									
4 N 10 W Jetmore	16	1936CDT			0	0	0	0	Hail (0.75)
2 N 15 W Jetmore	16	1938CDT			0	0	?	?	Hail (1.75)
8 NW Jetmore to	16	1945CDT-							
10 NW Jetmore		1948CDT	1.0		0	0	0	0	Tornado (F0)
4 N 10 W Jetmore	16	946CDT			0	0			Hail (1.75)
11 W Jetmore to	16	1949CDT-							
9 NW Jetmore		1954CDT	2.0	100	0	0	0	0	Tornado (F0)
4 W Jetmore	16	1950CDT	0.1	30	0	0	0	0	Tornado (F0)
2 N Jetmore to	16	2012CDT-							
2 NE Jetmore to		2014CDT	1.5	100	0	0	0	0	Tornado (F0)
1 SW Hanston to	16	2039CDT-							
3 SE Hanston		2044CDT	2.5	200	0	0	0	0	Tornado (F2)
									The tornado was rated F0 for damage, but F2 for intensity based on observation.
Hodgeman County and Pawnee County									
4 ESE Hanston to 5 SE Rozel	16	2046CDT-							
		2130CDT	19.0	1000	0	0	0	0	Tornado (F3)
									The tomado was rated F0 for damage, but F3 for intensity based on observation. Entered Pawnee County six miles southwest of Burdett.
Hodgeman County and Pawnee County									
6 WSW Burdett to 3 SW Burdett	16	2057CDT-							
		2105CDT	3.0	100	0	0	0	0	Tornado (F0)
Rush County									
Alexander	16	2240CDT			0	0	0	0	Hail (1.25)
3 N Bison	16	2325CDT			0	0	0	500k	Hail (1.75)
Hamilton County									
13 N 1 E Coolidge	16	2315CDT			0	0	0	0	Hail (1.25)
Trego County									
Trego Center	16	2328CDT			0	0	0	0	Hail (0.88)
Cedar Bluff Dam	16	2350CDT			0	0	0	0	Hail (0.75)
Scott County									
Modoc	16	2358CDT			0	0	?	?	Hail (1.75)
Ellis County									
Ellis	17	0002CDT			0	0	?	?	Hail (1.25)
									Over a million dollars damage was done to crops in Ellis County.
10 W Hays									
5 W Hays	17	0009CDT			0	0	0	0	Hail (0.75)
	17	0011CDT			0	0	0	0	Hail (0.75)
									Wind gusts over 60 mph.
Hays									
	17	0021CDT			0	0	50k	0	Hail (1.75)
									Wind gusts of 60 to 70 mph reported. Lots of broken glass.
3 N Walker									
Gorham	17	0025CDT			0	0	?	?	Hail (1.75)
	17	0035CDT			0	0	300k	?	Hail (1.75)
									Wind of 70 to 80 mph with the hail. A grain bin was destroyed by the winds while numerous cars and homes were damaged by the hail.
Scott County									
4 W Scott City	17	0005CDT			0	0	?	?	Hail (2.50)
Lane County									
Dighton	17	0045CDT			0	0	?	?	Hail (1.75)
Finney County									

Storm Data and Unusual Weather Phenomena

May 1995

Location	Date	Time Local/Standard	Path Length (Miles)	Path Width (Yards)	Number of Persons		Estimated Damage		Character of Storm
					Killed	Injured	Property	Crops	
11 N 20W Kalvesta	17	0115CDT			0	0	0	0	Hail (1.00)
22 NE Garden City to 3 NW Kalvesta	17	0120CDT-0125CDT	2.0		0	0	0	0	Tornado (F0)
Ness County									
Ransom	17	0123CDT			0	0	0	0	Hail (0.75)
Ness City	17	0128CDT			0	0	0	0	Hail (1.00)
Damage was \$720,000 done to crops across all of the county.									
Rush County									
Timken	17	0210CDT			0	0	?	?	Hail (1.75)
Ness County									
11 S Beeler	22	1415CDT			0	0	0	0	Hail (1.00)
7 S 7 W Ness City	22	1515CDT			0	0	5k	?	Hail (2.75)
Kiowa County									
Haviland	22	1505CDT			0	0	?	?	Hail (1.75)
Barber County									
Medicine Lodge	22	1505CDT			0	0	0	0	Hail (1.75)
Pratt County									
1 W Cullison	22	1537CDT			0	0	?	?	Hail 175
Cullison	22	1550CDT			0	0	?	?	Hail 450
7 W 1 S Pratt	22	1553CDT	1.0	100	0	0	0	0	Tornado F0
Pratt	22	1605CDT			0	0	100k	?	Hail (1.75)
KANSAS, Southwestern Cont'd									
7 NE Pratt	22	1640CDT			0	0	?	?	Hail (4.00)
Preston	22	1645CDT			0	0	?	?	Hail (6.00)
Hail the size of cantaloupes was reported. Unspecified damage was done.									
4 NE Pratt	22	1646CDT			0	0	?	?	Hail (4.00)
2 N Iuka	22	1817CDT			0	0	?	?	Hail (2.75)
4 W Iuka	22	1821CDT	0.5	50	0	0	0	0	Tornado (F0)
Trego County									
6 SW Wakeeney	22	1555CDT			0	0	0	0	Hail (0.75)
1 E Trego Center	22	1603CDT	0.5	50	0	0	0	0	Tornado (F0)
Ogalla	22	1623CDT			0	0	?	?	Hail (1.75)
Trego Center	22	1623CDT			0	0	10k	?	Hail (1.75)
Nearly \$2 million damage to crops occurred across the county.									
Pawnee County									
5 SE Burdett	22	1610CDT	0.2	50	0	0	0	0	Tornado (F0)
26 W Larned	22	1644CDT			0	0	?	?	Hail (1.75)
3 NW Garfield	22	1715CDT			0	0	?	?	Hail (1.75)
Hodgeman County									
2 SW Hanston	22	1615CDT	0.2	50	0	0	0	0	Tornado (F0)
27 W Larned	22	1644CDT			0	0	?	?	Hail (1.75)
18 W Jetmore	22	1713CDT			0	0	?	?	Hail (3.50)
Ellis County									
Yocemento	22	1703CDT			0	0	?	?	Hail (1.75)
Antonino	22	1705CDT			0	0	?	?	Hail (1.75)
2 S Antonino	22	1710CDT	1.5	100	0	0	40k	0	Tornado (F1)
Antonino	22	1730CDT			0	0	?	?	Hail (1.75)
Damage was \$1 million done to crops across the county.									
Edwards County									
7 S Rozel	22	1708CDT			0	0	?	?	Hail (1.75)
Hail was reported on the county line.									
3 E Kinsley	22	1738CDT			0	0	?	?	Hail (1.75)
Lewis	22	1808CDT			0	0	?	?	Hail (1.75)
3 SW Macksville	22	1823CDT			0	0	0	0	Hail (0.75)
12 S 3 E Belpre	22	1850CDT			0	0	0	0	Hail (1.00)
Trousdale	22	1922CDT			0	0	?	?	Hail (1.75)
Kinsley	22	1937CDT			0	0	500k	?	Hail (2.50)
Hail smashed numerous building and vehicle windows. A hospital had to be evacuated when broken windows allowed heavy rain to flood the facilities.									
12 S 3 E Belpre	22	2019CDT			0	0	0	0	Hail (0.75)
5 S Lewis	22	2020CDT			0	0	0	0	Hail (0.88)
1 NE Offerle	22	2110CDT			0	0	0	0	Hail (1.00)
Kinsley	22	2111CDT			0	0	?	?	Flash flooding
Water rose fast everywhere covering some roads.									
12 S 1 E Kinsley	22	2150CDT			0	0	?	?	Hail (1.50)
Stevens County									
Hugoton	22	1738CDT			0	0	?	?	Hail (1.75)
1 1/2 E Hugoton	22	1759CDT	0.2	50	0	0	0	0	Tornado (F0)
5 NE Hugoton	22	1759CDT			0	0	?	?	Hail (1.25)
4 E 3 S Hugoton	22	1801CDT	0.5	50	0	0	0	0	Tornado (F0)
6 ESE Hugoton	22	1820CDT	0.2	30	0	0	0	0	Tornado (F0)
6 ESE Hugoton	22	1825CDT	0.5	50	0	0	0	0	Tornado (F0)
This was a second tornado that developed in the same vicinity as the 1825 entry.									
Hugoton	22	1830CDT			0	0	?	?	Hail (1.75)
13 E 4 S Hugoton to 15 E 7 S Hugoton	22	1840CDT-1850CDT	3.5	200	0	0	300k	0	Tornado (F2)
Tornado heavily damaged two farms and destroyed five pivot irrigation sprinklers.									

Storm Data and Unusual Weather Phenomena

May 1995

Location	Date	Time Local/ Standard	Path Length (Miles)	Path Width (Yards)	Number of Persons		Estimated Damage		Character of Storm
					Killed	Injured	Property	Crops	
2 W Woods	22	1841CDT			0	0	?	?	Hail (1.75)
10 E Hugoton	22	1855CDT			0	0	0	?	Hail (1.50)
Ellis County									
Hays	22	1806CDT			0	0	?	?	Flooding
Numerous reports of flooding in the Hays area and west to Yocemento. Many county roads under water.									
Stafford County									
7 S Macksville	22	1830CDT			0	0	0	0	Hail (75)
7 S 3 E Macksville	22	1917CDT			0	0	0	0	Hail (1.00)
12 S St. John	22	1918CDT	1.0	50	0	0	10k	0	Tornado (F1)
1 S Dillwyn	22	1932CDT			0	0	0	0	Hail (1.00)
7 S Stafford	22	1950CDT			0	0	?	?	Hail (1.75)
8 S 2 W Macksville	22	2013CDT			0	0	0	0	Hail (1.00)
Finney County									
Garden City	22	1836CDT			0	0	0	0	Hail (0.75)
KANSAS, Southwestern Cont'd									
2 NE Garden City	22	1842CDT			0	0	?	?	Hail (2.00)
11 S Garden City	22	1845CDT			0	0	0	0	Hail (0.88)
Seward County									
5 WNW Liberal to 3 WNW Liberal	22	1857CDT- 1905CDT	2.5	100	0	0	0	0	Tornado (FO)
No damage reported, but rated F1 based on observation.									
4 E Woods	22	1905CDT			0	0	?	?	Hail (1.75)
9 N 1 W Liberal	22	1910CDT			0	0	0	0	Hail (1.00)
Hodgeman County									
Jetmore	22	1927CDT			0	0	0	0	Hail (0.88)
Finney County									
Eastern part	22	1951CDT			0	0	0	?	Flooding
Water over many county roads.									
Pawnee County									
Western part	22	1952CDT			0	0	0	?	Flooding
Water "everywhere" with many county roads under water.									
Trego County									
1 S Wakeeney	22	2004CDT			0	0	0	0	Flooding
Big Creek flowing across county road bridges.									
Pratt County									
Byers	22	2040CDT			0	0	?	?	Hail (1.00)
In addition, 70 mph wind reported.									
2 E Hopewell	22	2040CDT			0	0	?	?	Thunderstorm Winds (G78)
Dime-size hail was also reported.									
8 N Pratt	22	2228CDT			0	0	0	0	Hail (0.75)
Hail two inches deep was reported.									
2 W Cullison	22	2231CDT			0	0	?	?	Hail (1.75)
Pratt	22	2250CDT			0	0	0	0	Hail (0.75)
Kiowa County									
7 N 3 W Greensburg	22	2150CDT			0	0	0	0	Hail (1.50)
Stafford County									
9 S 1 W Macksville	22	2151CDT			0	0	0	?	Flooding
Rattle Snake creek flooding from torrential rain of up to 11 inches.									
Barber County									
3 S Sawyer	22	2301CDT			0	0	50k	350k	Hail (2.75)
Meade County									
9 S Copeland	22	2320CDT			0	0	?	?	Hail (1.75)
Hamilton County									
5 WNW Syracuse	31	1915CDT			0	0	0	0	Hail (0.75)
Stanton County									
2 W Johnson	31	2015CDT			0	0	5k	?	Hail (1.75)
KANSAS, Northwestern									
Wallace County									
Weskan	11	1710CST			0	0	?	?	Hail (0.75)
Wallace County									
1 N Weskan	11	1720CST- 1721CST			0	0	?	?	Funnel Cloud
Wallace County									
2 E Weskan	11	1740CST			0	0	?	?	Hail (0.75)
Wichita County									
12 N Marienthal	12	0100CST			0	0	?	?	Hail (0.75)
Thomas County									
13 N Brewster	12	1340CST			0	0	?	?	Hail (2.50)
Thomas County									
8 N Levant	12	1355CST			0	0	?	?	Hail (1.75)
Cheyenne County									

Storm Data and Unusual Weather Phenomena

May 1995

Location	Date	Time Local/ Standard	Path Length (Miles)	Path Width (Yards)	Number of Persons		Estimated Damage		Character of Storm
					Killed	Injured	Property	Crops	
8 SE Bird City	12	1400CST			0	0	?	?	Hail (0.75)
Sherman County 15 NNE Edson	12	1400CST			0	0	?	?	Hail (1.75)
Rawlins County 15 S Atwood	12	1410CST			0	0	?	?	Hail (1.50)
Thomas County 2 NNW Colby KANSAS, Northwestern Cont'd	12	1412CST	.1	50	0	0	?	?	Tornado (F0)
Brief tornado observed by ham radio spotter.									
Thomas County 1 N Colby 1 N Meno	12	1415CST- 1500CST	18.0	1500	0	1	.7M	3.5M	Tornado (F2)
Intermittent tornado damage included farm residence and storage buildings roofs torn off, high voltage electricity tower destroyed, irrigation rigs over-turned, trees snapped. Extensive crop damage from tornado, high winds, and large hail. Tornado moved nearly due east at 25 mph and entered Sheridan County. One woman was slightly injured while in her home during the tornado. A mobile home was completely destroyed.									
Thomas County 6 N Colby	12	1430CST			0	0	?	?	Hail (1.75)
Thomas County 7 N Gem	12	1450CST			0	0	?	?	Hail (1.75)
Sheridan County 8 NW Seguin	12	1455CST			0	0	?	?	Hail (2.50)
Sheridan County 1 N Meno 1 NW Hoxie	12	1500CST- 1535CST	14.0	1000	0	0	?	.3M	Tornado (F2)
Intermittent tornado damage continued from Thomas County and unroofed homes, tipped over irrigation rigs, damaged trees, and farm outbuildings. Power lines were also taken down.									
Thomas County 15 SE Colby	12	1500CST			0	0	?	?	Thunderstorm Winds (G52)
Gustnado observed by weather service employees.									
Sheridan County 5 N Hoxie	12	1512CST			0	0	?	?	Hail (1.75)
Sheridan County 6 NE Hoxie	12	1530CST			0	0	?	?	Hail (1.00)
Sheridan County 1 NE Tasco 2 NE Tasco	12	1545CST- 1547CST	.8	200	0	0	?	50K	Tornado (F2)
Tornado snapped large trees.									
Graham County 1 E Studley	12	1550CST- 1551CST	.2	50	0	0	?	?	Tornado (F1)
Brief tornado reported by law enforcement.									
Sheridan County 6 NE Tasco	12	1550CST- 1550CST			0	0	?	?	Hail (1.00)
Graham County Penokee	12	1558CST			0	0	?	?	Hail (1.75)
Graham County 6 S Studley	12	1600CST			0	0	?	?	Hail (2.75)
Sheridan County 7 SW Studley	12	1604CST			0	0	?	?	Hail (1.00)
Graham County 3 N Hill City	12	1618CST			0	0	?	?	Hail (1.75)
Golf ball-size hail also reported at Hill City 1607 CST.									
Cheyenne County 16 NW St. Francis	12	1635CST			0	0	?	?	Hail (1.00)
Graham County Bogue	12	1641CST			0	0	?	?	Hail (2.00)
Golf ball-size hail also reported 1E Bogue at 1645 CST.									
Cheyenne County 8 SSW St. Francis	12	1930CST			0	0	?	?	Hail (1.50)
Greeley County 12 SW Tribune	15	1720CST			0	0	?	?	Hail (1.00)
Greeley County 10 SW Tribune	15	1744CST			0	0	?	?	Hail (1.75)
Greeley County 7 S Kanco	15	1824CST- 1824CST	.1	20	0	0	?	?	Tornado (F0)
Brief tornado over open country reported by spotter.									

Storm Data and Unusual Weather Phenomena

May 1995

Location	Date	Time Local/ Standard	Path Length (Miles)	Path Width (Yards)	Number of Persons		Estimated Damage		Character of Storm
					Killed	Injured	Property	Crops	
Greeley County 13 S Tribune	15	1835CST- 1835CST	.1	20	0	0	?	?	Tornado (F0)
KANSAS, Northwestern Cont'd									
Brief tornado near highway 27 observed by law enforcement.									
Wichita County 14 S Leoti	15	1902CST			0	0	?	?	Hail (1.00)
Greeley County 12 SW Tribune	15	1915CST			0	0	?	?	Hail (1.75)
Gove County 18 SW Gove	16	2110CST			0	0	?	?	Hail (1.00)
Greeley County 14 NNW Tribune	16	2125CST			0	0	?	?	Hail (2.75)
Gove County 11 SSE Gove	16	2130CST			0	0	2.5M	15K	Hail (1.75)
Hail and high winds damaged 25,000 acres of wheat and 30 farm structures.									
Thomas County 1 N Oakley	16	2140CST			0	0	?	?	Hail (1.25)
Sherman County 2 ESE Edson	16	2140CST- 2140CST	.2	20	0	0	?	?	Tornado (F0)
Rope tornado videographed by law enforcement.									
Greeley County 10 NNE Whitelaw	16	2145CST- 2145CST	.1	20	0	0	?	?	Tornado (F0)
Brief tornado over open country.									
Wallace County 10 S Sharon Spring	16	2148CST			0	0	?	?	Hail (1.25)
Logan County Oakley	16	2230CST			0	0	?	?	Hail (1.50)
Greeley County 1 N Horace	16	2231CST	.1	20	0	0	?	?	Tornado (F0)
Several public reports of brief tornado over open country.									
Wichita County 13 N Leoti	16	2240CST			0	0	?	?	Hail (0.88)
Leoti	16	2240CST			0	0	?	?	Hail (0.88)
Sheridan County 3 S Angelus	16	2250CST			0	0	?	?	Hail (1.00)
Gove County Grinnell	16	2315CST			0	0	?	?	Hail (1.75)
Sheridan County 7 ESE Angelus	16	2315CST			0	0	?	.2K	Hail (1.00)
Hail broke windows.									
Sherman County Goodland	16	2346CST			0	0	?	20K	Lightning
Lightning struck an antenna tower, traveled into a home and caused extensive damage to electrical equipment, sheetrock, and siding. Damage was also inflicted to televisions in a 6 block area surrounding the home.									
Rawlins County 1 SE Herndon	21	2045CST			0	0	?	?	Hail (1.75)
Rawlins County 3 N Herndon	21	2100CST			0	0	?	?	Hail (1.75)
Decatur County 11 WNW Oberlin	21	2120CST			0	0	?	?	Hail (0.88)
Rawlins County 2 NE Herndon	21	2122CST			0	0	?	?	Hail (1.00)
Logan County 7 WSW Monument	22	1205CST			0	0	?	?	Hail (0.88)
Thomas County 16 S Colby	22	1215CST			0	0	?	?	Hail (0.88)
Logan County 1 SW Monument	22	1225CST			0	0	?	?	Hail (1.00)
Three-quarters inch hail also reported 4 SW Monument at 1219 CST.									
Logan County Oakley	22	1247CST			0	0	?	?	Hail (1.00)
Gove County 5 S Campus	22	1300CST			0	0	?	?	Hail (1.75)
Gove County 2 S Grinnell	22	1315CST			0	0	?	?	Hail (1.00)
Sheridan County 2 N Grinnell	22	1330CST			0	0	?	?	Hail (1.75)
Gove County 1 N Grainfield	22	1340CST			0	0	2.5M	30K	Hail (2.50)
One and one-half inch hail also at Grainfield 1335 CST. The hail combined with winds damaged 60 farm structures and 25,000 acres of wheat.									
KANSAS, Northwestern Cont'd									

Storm Data and Unusual Weather Phenomena

May 1995

Location	Date	Time Local/Standard	Path Length (Miles)	Path Width (Yards)	Number of Persons		Estimated Damage		Character of Storm
					Killed	Injured	Property	Crops	
Sheridan County 12 S Tasco	22	1355CST			0	0	?	?	Hail (1.00)
Gove County 5 SE Quinter	22	1425CST			0	0	?	?	Hail (1.00)
Graham County Hill City	27	0700CST- 1800CST			0	0	?	?	Flood
Flood waters damaged roads and bridges throughout Graham County.									
Norton County Edmond	27	0800CST- 1600CST			0	0	?	12K	Flood
Two bridges were washed out.									
Greeley County 7 SSW Weskan	31	1615CST			0	0	?	?	Hail (1.75)
Greeley County 15 N Kanco	31	1630CST			0	0	?	?	Hail (0.75)
KANSAS, North Central									
Phillips County Logan	07	0515CST			0	0	0	0	Hail (0.75)
Rooks County Damar	12	1610CST			0	0	10K	150K	Hail(2.75)
Palco	12	1642CST			0	0	30K	50K	Thunderstorm Winds (G56)
5 S Palco	12	1657CST			0	0	0	0	Funnel Cloud
6 SW Zurich	12	1700CST			0	0	10K	100K	Hail(1.75)
Codell	12	1724CST	.1	25	0	0	0	0	Tornado (F0)
2 S Plainville	12	1745CST	.1	25	0	0	0	0	Tornado (F0)
Osborne County 3 SE Natoma	12	1755CST			0	0	?	?	Hail (1.75)
11 S Alton	12	1757CST			0	0	?	?	Hail (1.75)
Osborne	12	1758CST			0	0	?	?	Hail (2.75)
7 SE Covert	12	1808CST			0	0	?	?	Hail (1.75)
18 S Osborne	12	1811CST			0	0	?	?	Hail (1.75)
Supercell thunderstorms produced baseball-size hail at Osborne and Damar and wind gusts to 65 mph at Palco. In Rooks County, the wind and hail combined to destroy 15 percent of the wheat crop and 25 percent of the alfalfa crop. Damage to 22 farm buildings was estimated at \$50 thousand. Brief tornado touchdowns occurred near Codell and Plainville.									
KSZ018 Solomon River	13	0600CST- 2000CST			0	0	1K	1K	Flood
The South Fork of the Solomon River overflowed its banks cresting a foot above the 14-foot flood stage. Minor flooding of agricultural land occurred and a portion of a golf course was submerged.									
Rooks County 3 NE Woodston	23	0330CST			0	0	100K	0	Lightning
The historic Thomas Barn was struck by lightning and burned to the ground. Nearly \$100 thousand had been spent in the past five years to restore it. Restoration was to be completed during the summer of 1995. Several pieces of antique farm machinery stored inside the barn were also destroyed.									
KSZ005-006-017>019 Solomon River	23	1000CST- 30 1800CST			0	0	850K	200K	Flood
Extensive rainfall during the month of May over northwest and north-central Kansas caused the Solomon River to run out of its banks for the latter part of the month. Most of the property damage occurred in Rooks County, where numerous bridges and roads along with 50 farm buildings, including several residences, were damaged. Property damage in Rooks County was estimated at \$850 thousand. Also in Rooks County, 24,000 acres of cropland, mostly wheat, were flooded and another 112,000 acres of farmland suffered significant erosion. The South Fork of the Solomon crested on the afternoon of the 24th at 18.5 feet, 4.5 feet above flood stage. The North Fork crested at Portis during the morning of the 29th just over 22 feet. Flood stage is 15 feet. Upstream at Glade the river reached 14.7 feet on the morning of the 28th, which is nearly four feet above flood stage.									
Smith County 2 NW Smith Center	26	0620CST			0	0	10K	0	Lightning
Lightning struck a rural home causing fire and smoke damage.									
Rooks County	27	0400CST- 27 1000CST			0	0	20K	5K	Flash Flood
Over five inches of rain which fell on saturated ground caused many streams to overflow their banks and flood roadways. One home north of Webster State Park near the South Fork of the Solomon River was flooded.									
KENTUCKY, Northern									
Mason County Maysville	10	1507EST			0	0	0	0	Hail (0.75)
Boone County Burlington	14	0100EST			0	0	3K	0	Thunderstorm Winds
Large trees were downed.									
Bracken County									

Storm Data and Unusual Weather Phenomena

May 1995

Location	Date	Time Local/Standard	Path Length (Miles)	Path Width (Yards)	Number of Persons		Estimated Damage		Character of Storm
					Killed	Injured	Property	Crops	
Berlin	14	0220EST			0	0	6K	0	Thunderstorm Winds
			Trees downed, some into power lines.						
Mason County Plumville	14	0225EST			0	0	4K	0	Thunderstorm Winds Hail (0.75)
			Several trees downed, some knocking down power lines.						
Lewis County Vanceburg	14	0234EST			0	0	4K	0	Thunderstorm Winds
			Several trees downed, some across State Route 8.						
Robertson County North half	14	0300EST			0	0	4K	0	Thunderstorm Winds
			Several trees downed, some bringing down power						
Boone County Countywide	18	0400EST-0745EST			0	0	10K	0	Flash Flood
			Heavy rains produced some flooding of streets and poor drainage areas. Someroads were covered by six inches of standing water.						
Lewis County Countywide	18	2030EST-19 0100EST			0	0	7K	0	Flash Flood
			Between one and two inches of rain fell on saturated ground, causing flooding of streets, streams, and poor drainage areas. High water was reported to have covered several county roads.						
Pendleton County Falmouth	19	0700EST-19 1700EST			0	0	3K	0	Flood
			The Licking River at Falmouth exceeded flood stage of 28 feet and crested at 29.0 feet at 1200 EST. Flooding was minor.						
Owen County Owenton	24	2025EST			0	0	5K	0	Thunderstorm Winds
			Trees were downed, some knocking down power lines.						
Owen County Countywide	24	2200EST-25 0200EST			0	0	3K	0	Flash Flood
			Thunderstorms brought one to two inches of rain on top of saturated soil causing flooding of roads, streams, and low lying areas.						
Pendleton County Countywide	25	0700EST-25 1200EST			0	0	5K	0	Flash Flood
Carroll County Countywide	25	0720EST-25 1500EST			0	0	6K	0	Flash Flood
			Heavy rains of generally two inches on top of saturated ground, caused flooding of small streams, streets and poor drainage areas. Some roads were closed due to high water.						
Gallatin County Countywide	25	0800EST-25 1300EST			0	0	5K	0	Flash Flood
			Heavy rains of nearly three inches caused flooding of numerous roads and streams. Flooding along Eagle Creek closed sections of Route 467.						
Grant County Countywide	25	0830EST-25 1500EST			0	0	6K	0	Flash Flood
			Thunderstorm rains of between one and one-half and two inches caused flooding of streams and roads. Some roads had to be closed due to the flood waters. A low water bridge was flooded out.						
Boone County Countywide	25	0850EST-25 1445EST			0	0	6K	0	Flash Flood
			Heavy rains of nearly one and one-half inches caused flooding of streams and roads. Some roads were closed due to high water.						
KENTUCKY, Northern Cont'd									
Bracken County Countywide	25	1200EST-25 1500EST			0	0	4K	0	Flash Flood
Campbell County Countywide	25	1300EST-25 1600EST			0	0	4K	0	Flash Flood
Owen County Countywide	25	1300EST-25 1600EST			0	0	4K	0	Flash Flood
			Thunderstorms brought between one and one-half to two inches of rain on top of saturated soil. This caused flooding of streets, streams, and poor drainage areas. Several roads were closed due to the flood waters.						
KENTUCKY, Northeast									
Martin County Inez	10	1430EST			0	0	0	0	Hail (0.88)

Storm Data and Unusual Weather Phenomena

May 1995

Location	Date	Time Local/Standard	Path Length (Miles)	Path Width (Yards)	Number of Persons Killed	Injured	Estimated Damage Property	Crops	Character of Storm
Carter County									
Grayson	10	1815EST		0	0	0	0		Hail (1.00), Thunderstorm Winds
Boyd County									
Ashland	10	1810EST		0	0	20K	0		Thunderstorm Winds
Ashland	10	1815EST		0	0	0	0		Hail (0.75)
Ashland police closed several streets until crews removed fallen trees. One tree destroyed a carport and damaged the roof of a home. One resident said, "It looked like war zone." Carter County also had several trees and power lines blown down.									
Carter County									
Countywide	18	0750EST-0815EST		0	1	1M	?		Thunderstorm Winds
Elliott County									
Countywide	18	0800EST		0	2	1M	?		Thunderstorm Winds
Johnson County									
Paintsville	18	0815EST		0	0	0	0		Hail (0.88)
Martin County									
Inez	18	0830EST		0	0	0	0		Hail (1.00)
Greenup County									
Countywide	18	1530EST-2100EST		0	0	5K	0		Flash Flood
Johnson County									
Paintsville	18	2018EST		0	0	0	0		Hail (0.88)
Lawrence County									
Countywide	18	2100EST-19 0100EST		0	0	5K	0		Flash Flood
A morning squall line was accompanied by strong wind gusts along its leading edge. Wind gusts estimated around 80 mph caused substantial damage in southern Carter and northern Elliott Counties. On Bear and Mauk Ridges, mobile homes were overturned or blown off their foundations and demolished. Occupants received minor injuries. At Grayson Lake, the marina and the administration building to Camp Webb were heavily damaged. Carter County's emergency director reported substantial damage to at least 30 homes. The counterpart in Elliott County stated 16 homes had major damage. Barns, outbuildings, and vehicles were also damaged by the wind or fallen trees in Carter and Elliott Counties. Additional rounds of showers and thunderstorms caused small stream flooding in Greenup and Lawrence Counties. Roads and bridges were affected, but no evacuations were known to have taken place. A severe thunderstorm developed in the evening, prompting tornado warnings for Johnson and Martin Counties. Large hail was reported, but no tornado touched down.									
KENTUCKY, Central									
Leslie County	10	1330EDT			0	0	0	0	Hail (1.00)
Pike County	10	1500EDT			0	0	0	0	Hail (1.75)
Knox County	10	1540EDT			0	0	0	0	Hail (0.75)
Clay County	10	1600EDT			0	0	0	0	Hail (1.75)
Clay City	10	1600EDT			0	0	0	0	Thunderstorm Winds
Car reported damaged.									
Breckinridge County									
Hardinsburg	10	1600EDT			0	0	0	0	Hail (0.75)
Breckinridge County dispatch reports three-quarters inch hail.									
Clay County	10	1615EDT			0	0	0	0	Hail (0.75)
Hardin County									
Radcliff	10	1630EDT			0	0	0	0	Hail (0.75)
Hardin County Department of Emergency Service reports three-quarters inch hail.									
Magoffin County	10	1637EDT			0	0	0	0	Hail (1.00)
Estill County									
Irvine	10	1638EDT			0	0	0	0	Hail (1.75)
Police and local residents report golf ball-size hail.									
Bullitt County									
Mount Washington	10	1645EDT			0	0	0	0	Hail (0.75)
Public reports three-quarters inch hail.									
Taylor County	10	1645EDT			0	0	0	0	Hail (0.75)
KENTUCKY, Central Cont'd									
Three-quarters inch hail reported along Highway 210 by Taylor County Department of Emergency Service.									
Jackson County	10	1645EDT			0	0	0	0	Hail (1.75)
Nelson County									
Near Bardstown	10	1700EDT			0	0	0	0	Hail (1.00)
National Weather Service employee reports one inch hail.									
Floyd County	10	1700EDT			0	0	0	0	Hail (0.75)
Marion County and Taylor County	10	1700EDT			0	0	0	0	Hail (1.00)
Public reports one inch hail along county line.									
Nelson County									
Near Nazareth	10	1700EDT			0	0	0	0	Funnel Cloud
Funnel cloud spotted by police.									
Nelson County									
Near Chaplin	10	1710EDT			0	0	0	0	Thunderstorm Winds
Tree limbs downed reported by off duty National Weather Service employee.									
Wolfe/Morgan Nelson County	10	1715EDT			0	0	0	0	Hail (2.00)

Storm Data and Unusual Weather Phenomena

May 1995

Location	Date	Time Local/ Standard	Path Length (Miles)	Path Width (Yards)	Number of Persons		Estimated Damage		Character of Storm
					Killed	Injured	Property	Crops	
Near Chaplin	10	1720EDT			0	0	0	0	Thunderstorm Winds
					Trees limbs down reported by National Weather Service employee.				
Taylor County	10	1721EDT			0	0	0	0	Thunderstorm Winds
					Campbellsville 911 reports trees down.				
Taylor County	10	1721EDT			0	0	0	0	Hail (0.75)
					Campbellsville 911 reports three-quarters inch hail.				
Shelby County Waddy	10	1725EDT			0	0	0	0	Thunderstorm Winds
					Ham radio operators report 40 to 50 mph sustained winds with gusts up to 60 mph.				
Shelby County	10	1730EDT			0	0	0	0	Thunderstorm Winds
					Winds downed trees and blocked State Road 151 at Highway 64. Report from HAM radio operator.				
Lincoln County Near Stanford	10	1730EDT			0	0	0	0	Funnel Cloud
					Funnel cloud reported by police eight miles southwest of Stanford.				
Boyle County	10	1730EDT			0	0	0	0	Hail (1.75)
					Citizen reports golf ball-size hail.				
Lincoln County	10	1730EDT			0	0	4	0	Hail (1.75)
					Golf ball-size hail damages three cars.				
Franklin County	10	1730EDT			0	0	0	0	Hail (0.75)
					Three-quarters inch hail, broken limbs, and downed power lines reported by Department of Emergency Service.				
Woodford County	10	1730EDT			0	0	0	0	Hail (1.75)
					Dispatch reports golf ball-size hail and trees blown down.				
Lincoln County	10	1745EDT			0	0	0	0	Hail (1.00)
					One inch hail reported by Lincoln County Department of Emergency Service.				
Anderson County	10	1745EDT			0	0	0	0	Thunderstorm Winds
					Dispatch reports trees and limbs down.				
Fayette County Lexington	10	1749EDT			0	0	0	0	Hail (0.75)
					Three-quarters inch hail report at Bluegrass Airport.				
Bourbon County Near Paris	10	1755EDT			0	0	0	0	Hail (1.75)
					Paris police reports golf ball-size hail and tree limbs down.				
Boyle County Junction City	10	1800EDT			0	0	0	0	Hail (0.75)
					Dispatch reports marble-size hail.				
Jackson County	10	1845EDT			0	0	0	0	Hail (0.75)
Knox County	10	1852EDT			0	0	0	0	Hail (0.75)
Pulaski County Near Science Hill	10	1900EDT	1	400	0	0	4	0	Tornado (F1)
					Numerous trees and power lines blown down. Also a few roofs blown off and barns destroyed reported by fire department. The damage path was from East Todd Road to Old Bull Road.				
Pulaski County Near Science Hill	10	1900EDT	0	0	0	0	2	0	Hail (1.75)
KENTUCKY, Central Cont'd									
					Several reports of hail damage including damage to Morris and Hislop Funeral Home.				
Boyle County Danville	10	1910EDT			0	0	0	0	Hail (0.75)
					Dispatch reported three-quarters inch hail.				
Owsley County	10	1955EDT			0	0	0	0	Hail (0.75)
Bell County	10	2005EDT			0	0	0	0	Tornado
Pike County	10	2055EDT			0	0	0	0	Hail (0.75)
Casey County SE Casey County	12	1143EDT			0	0	0	0	Flash Flooding
					Flash flooding was reported in low lying areas.				
Adair County Glens Fork	13	1043EDT			0	0	0	0	Hail (1.00)
Taylor County KY70 and US 68	13	1055EDT			0	0	0	0	Flash Flooding
					Water was reported over these roads. Rain fell in the amount of 1.25 inches over Campbellsville in one hour.				
Hardin County Glendale	13	1115EDT			0	0	0	0	Flash Flooding
					Rain reported in the amount of 2.4 inches.				
Casey County Gilpin	13	1120EDT			0	0	0	0	Flash Flooding
					Fire chief reports three to four inches of rain in two hours. Two people were rescued from a car in flooded waters.				
Liberty	13	1120EDT			0	0	6	0	Flash Flooding

Storm Data and Unusual Weather Phenomena

May 1995

Location	Date	Time Local/Standard	Path Length (Miles)	Path Width (Yards)	Number of Persons Killed	Injured	Estimated Damage Property	Crops	Character of Storm
In two hours rain fell in the amount of 2.32 inches. A few homes were flooded and \$1 million worth of damage was noted across the county.									
Taylor County and Green County	13	1200EDT			0	0	0	0	Flash Flooding
	Flash flooding reported was reported across these counties. In particular, Kentucky Route 76 near Wilson Creek was was closed.								
Green County	13	1208EDT			0	0	0	0	Flash Flooding
	Basement flooding reported throughout the county.								
Adair County	13	1245EDT			0	0	0	0	Flash Flooding
	The Adair County Department of Emergency Service reported several state and county roads closed. Also, flash flooding was reported in the town square of Columbia.								
Lincoln County	13	1245EDT			0	0	0	0	Flash Flooding
	Law enforcement officials reported several roadways under water.								
Bell County	13	1245EDT			0	0	0	0	Hail (0.75)
Casey County	13	1340EDT			0	0	0	0	Flash Flooding
	A car was washed away on Kentucky Route 501. No injuries noted.								
Clinton County	13	1343EDT			0	0	0	0	Hail (0.75)
Albany	Dime-size hail reported.								
Boyle County	13	1355EDT			0	0	0	0	Flash Flooding
Perryville	Flash flooding over a bridge reported by Danville police. Several county roads also water covered.								
Rockcastle County	13	1356EDT			0	0	0	0	Flash Flooding
Mt. Vernon	Law enforcement reported a shopping mall flooded.								
Pulaski County	13	1356EDT			0	0	0	0	Flash Flooding
Somerset	Water over several roads.								
Estill County	13	1500EDT			0	0	0	0	Flash Flooding
Irvine	Irvine Elementary school had some water damage. Water covered many roads in the county.								
Breathitt County	13	1652EDT			0	0	0	0	Flash Flooding
Floyd County	13	1740EDT			0	0	0	0	Flash Flooding
Near Martin	Spotter reports two inches of rain in two hours.								
Breckinridge County	14	0205EDT			0	0	0	0	Thunderstorm Winds
Hardinsburg	Dispatch reports trees and power lines down across the county.								
Irvington	14	0205EDT			0	0	0	0	Thunderstorm Winds
	Winds in excess of 60 mph reported by HAM radio operator.								
KENTUCKY, Central Cont'd									
Meade County	14	0220EDT			0	0	4	0	Thunderstorm Winds
Brandenburg	Trees and power lines down. Mobile home off its foundation. Relayed by Department of Emergency Service.								
Hardin County and Bullitt County	14	0235EDT	15	200	0	0	3	0	Tornado (F1 or F2)
Near Lebanon Jct.	Confirmed tornado by National Weather Service storm survey. Tornado downed/snapped off trees in varying directions with twisting evident. Path length estimated to be around 15miles, path width about 100 to 300 yards. Winds estimated over 100 mph along parts of path. Tornado was F1 to week F2 on Fujita Scale. One roof was damaged.								
Meade County	14	0245EDT			0	18	0	0	Thunderstorm Winds
Flaherty	Mobile home park received substantial damage. Medical assistance was requested from surrounding counties for injuries. A total of 18 minor injuries was reported across the county. The total damage included a destroyed church and 656 damaged homes and businesses. The damage was attributed to downburst winds up to 120 mph with embedded weak F1 tornadoes not out of the question.								
Hardin County	14	0248EDT	1/2	200	0	0	0	0	Tornado
Ft. Knox	HAM radio operator reports a tornado.								
Jefferson County	14	0300EDT			0	0	0	0	Thunderstorm Winds
Louisville	A one inch diameter tree down reported by National Weather Service employee.								
Valley Station	14	0305EDT			0	0	0	0	Thunderstorm Winds
	Large tree down reported by Department of Emergency Service.								
Bullitt County	14	0310EDT			0	0	0	0	Thunderstorm Winds
Shepersville	Department of Emergency Service reported trees and power lines down.								
Shelby County									

Storm Data and Unusual Weather Phenomena

May 1995

Location	Date	Time Local/ Standard	Path Length (Miles)	Path Width (Yards)	Number of Persons		Estimated Damage		Character of Storm
					Killed	Injured	Property	Crops	
Shelbyville	14	0311EDT			0	0	0	0	Thunderstorm Winds
Sixty mph gust reported.									
Spencer County Taylorsville	14	0320EDT			0	0	0	0	Thunderstorm Winds
Trees down report from Department of Emergency Service.									
Nelson County New Haven	14	0325EDT			0	0	4	0	Thunderstorm Winds
Three roofs damaged by thunderstorm winds.									
Nelson County	14	0325EDT			0	0	4	0	Thunderstorm Winds
A car catches fire and is totaled when a tree is blown down the car. The driver managed to escape.									
New Haven	14	0325EDT			0	1	5	0	Lightning
A house is hit by lightning and is destroyed. A 17-year-old boy is struck by lightning and injured.									
Spencer County	14	0325EDT			0	0	4	0	Thunderstorm Winds
Dispatch reports a tree down on a house and another blocking half a road. In addition, a HAM radio operator reported winds gusting at 60 mph just South of Shelbyville.									
Hardin County Cecilia	14	0325EDT	1/2	200	0	0	0	0	Tornado (F1)
Brief tornado touchdown relayed by HAM radio operator. Intensity probably F1.									
Anderson County Lawrenceberg	14	0325EDT			0	0	0	0	Thunderstorm Winds
Anderson County dispatch reports trees down.									
Hardin County Vine Grove	14	0330EDT			0	0	7	0	Thunderstorm Winds
Numerous trees and power lines reported down by Vine Grove police. Hundreds of homes and businesses damaged. Damage estimate at \$6 million.									
Franklin County Frankfort	14	0330EDT			0	0	6	0	Thunderstorm Winds
Twelve small aircraft destroyed by Capital City Airport, reported by Department of Emergency Service, relayed by TV36.									
Graefenburg	14	0335EDT			0	0	5	0	Thunderstorm Winds
Seventy-five mph gust reported by HAM radio operator. Homes and barns were damaged and trees were down.									
Hardin County Radcliff	14	0345EDT			0	46	6	0	Thunderstorm Winds
Department of Emergency Service reports three mobile home parks received substantial damage. Forty-six minor injuries were also reported throughout the county. In all, 421 homes were damaged and 100 destroyed across the county. Damage was estimated at \$10.9 million across the county including \$6 million in Vine Grove and \$3.5 million in Radcliff. The damage was attributed to downburst winds up to 120 mph with embedded weak F1 tornadoes not out of the question.									
KENTUCKY, Central Cont'd									
Franklin County Frankfort	14	0345EDT			0	0	5	0	Thunderstorm Winds
Power lines down and damage to Lowe's Hardware store.									
Mercer County Salvisa	14	0355EDT	1/2	200	0	0	0	0	Tornado
Citizen reports tornado touchdown.									
Franklin County Frankfort	14	0400EDT	1/2	200	0	0	0	0	Tornado
Tornado touchdown along Route 421 reported by county dispatch.									
Scott County Georgetown	14	0405EDT			0	0	0	0	Thunderstorm Winds
County dispatch reports trees down.									
Georgetown	14	0410EDT			0	0	4	0	Thunderstorm Winds
Spotter reports overturned mobile home. Also, mobile homes and cars were damaged.									
Fayette County Lexington	14	0430EDT			0	0	0	0	Thunderstorm Winds
Trees blocking several roads reported by Lexington police.									
Shelby County Todds Point	14	0433EDT			0	0	0	0	Thunderstorm Winds
HAM radio operator reports winds in excess of 65 mph.									
Franklin County Frankfort	14	0435EDT			0	0	4	0	Thunderstorm Winds
Trees and power lines down. House damaged along U.S. 60 in Western Frankfort reported by city police.									
Woodford County Midway	14	0435EDT			0	0	4	0	Thunderstorm Winds
Trees down, many houses damaged with one or two roofs blown off reported by Woodford County police.									
Bourbon County Paris	14	0438EDT			0	0	0	0	Thunderstorm Winds
Trees and power lines down. Report from county dispatch.									
Nicholas County Moorefield	14	0500EDT			0	0	4	0	Thunderstorm Winds

Storm Data and Unusual Weather Phenomena

May 1995

Location	Date	Time Local/ Standard	Path Length (Miles)	Path Width (Yards)	Number of Persons		Estimated Damage		Character of Storm
					Killed	Injured	Property	Crops	
									Resident reported several barns down and a few roofs blown off homes, relayed by TV36.
Clinton County Albany	14	0605EDT			0	0	4	0	Thunderstorm Winds Trees down and power lines down county wide. A roof was blown off a mobile home in Huntersville.
Breathitt County	14	0635EDT			0	0	0	0	Flash Flooding A man was rescued from a flooded mobile home in Vancleave about five miles north of Jackson.
Adair County	14	0700EDT			0	0	0	0	Flash Flooding Several roads throughout county were closed due to high water.
Scott County Georgetown	14	0700EDT			0	0	5	0	Thunderstorm Winds A mobile home was blown into two cars. No injuries reported by resident.
Cinton County Shipley	14	0700EDT			0	0	0	0	Thunderstorm Winds Spotter report of downed trees.
Marion County Lebanon	14	0810EDT			0	0	0	0	Flash Flooding Creeks out of their banks.
Green County Greensburg	14	0813EDT			0	0	0	0	Flash Flooding Bridges out in Haskenville. Two and one-half feet of water over a road in Greensburg. Highway 61 flooded. South end of county flooded.
Taylor County Campbellville	14	0819EDT			0	0	0	0	Flash Flooding Roads water covered and some washed out.
Floyd County	14	0834EDT			0	0	0	0	Flash Flooding Secondary roads were water covered.
Cumberland County Burkesville	14	0840EDT			0	0	0	0	Thunderstorm Winds Trees down as well as flooding.
KENTUCKY, Central Cont'd									
Casey County	14	0845EDT			0	0	0	0	Flash Flooding One vehicle was washed off the road. A couple were rescued from the flooded waters. Many roads in the county were water covered.
Marion County	14	2200EDT			0	0	5	0	Thunderstorm Winds Public reports hundreds of roofs damaged and trees down.
Marion County	14	2200EDT			0	0	6	0	Hail (2.75) Hundreds of cars and homes damaged by baseball-size hail.
Boyle County Near Danville	14	2215EDT			0	0	0	0	Hail (1.00) One inch hail reported by citizen relayed by TV36.
Washington County	14	2230EDT			0	0	4	0	Hail (1.75) Several reports of window and car damage from golf ball-size hail reported by public.
Boyle County	14	2230EDT			0	0	4	0	Hail (1.75) Golf ball-size hail reported by Danville Department of Emergency Service. Several homes and cars damaged.
Garrard County	14	2245EDT			0	0	0	0	Hail (1.00) One inch hail report from Garrard County Department of Emergency Service.
Jessamine County	14	2300EDT			0	0	0	0	Thunderstorm Winds Trees down in subdivision along Tates Creek Pike reported by sheriff.
Jessamine County	14	2305EDT			0	0	0	0	Hail (0.75) Three-quarters inch hail reported by resident near Camp Nelson.
Fayette County Lexington	14	2310EDT			0	0	0	0	Thunderstorm Winds Trees and metal light poles down along Alumni drive reported by TV36.
Clark County	14	2330EDT			0	0	0	0	Thunderstorm Winds Trees down and flooded roadways in Southern part of county reported by winchester police.
Green County Near Thurlow	15	0015EDT			0	0	0	0	Hail (1.75) Golf ball-size hail reported.
Donansberg	15	0015EDT			0	0	4	0	Hail (1.75) A few homes and cars damaged by golf ball-size hail.
Donansberg	15	0015EDT	1	300	0	0	4	0	Tornado (F1)

Storm Data and Unusual Weather Phenomena

May 1995

Location	Date	Time Local/ Standard	Path Length (Miles)	Path Width (Yards)	Number of Persons		Estimated Damage		Character of Storm
					Killed	Injured	Property	Crops	
A brief tornado blew several roofs off homes and uprooted trees.									
Adair County Milltown	15	0025EDT			0	0	0	0	Hail (0.75) Dime-size hail reported.
Rowan County Farmers	15	0030EDT			0	0	0	0	Thunderstorm Winds Power lines down seven miles West of Morehead along U.S. 60 reported by Morehead police and relayed by TV36.
Breathitt County	15	0455EDT			0	0	0	0	Flash Flooding Flooding was reported near houses in Hays Branch about seven miles South of Jackson. Spotter reports that water has left the creek banks and was flowing down Highway 30 leaving debris in the road about two miles Southwest of Jackson.
Jefferson County Louisville	17	0937EDT			0	0	0	0	Flash Flooding Jefferson County Department of Emergency Service reported several viaducts were covered by high water.
Breathitt County	17	1020EDT			0	0	0	0	Flash Flooding Twenty-four-hour warning point reported 18 inches of water covering Highway 421 in Morrill.
Magoffin County	17	1030EDT			0	0	3	0	Thunderstorm Winds Four trees were down along with shingles being ripped off a roof in Magoffin City.
Meade County Brandenburg	17	2230EDT			0	0	0	0	Flash Flooding U.S. 60 was water covered in some spots. Several streets in Muldraugh were covered with water. Report from county sheriff.
Breckinridge County Irvington	17	2230EDT			0	0	0	0	Flash Flooding Water covered parts of U.S. 60. Report from county sheriff.
Bullitt County Sheperdsville	17	2245EDT			0	0	0	0	Flash Flooding
KENTUCKY, Central Cont'd									
Dispatch reports water was over many roads during storms.									
Jefferson County Louisville	17	2300EDT			0	0	0	0	Flash Flooding Seventh and Berry, Third and Eastern Parkway were covered with water reported by Louisville police.
Nelson County Bardstown	17	2315EDT			0	0	0	0	Flash Flooding Plum Run Road and Stoner Road in Bloomfield were impassable. High Grove Road had approximately two feet of water over it. Report from County Dispatch.
Spencer County Taylorsville	17	2315EDT			0	0	0	0	Flash Flooding Water in low spots and Highway 55 South had water over it, but since has gone down. Report from county dispatch.
Shelby County Shelbyville	17	2315EDT			0	0	0	0	Flash Flooding Highway 636, Highway 55, Brunerstown Road, and Snowhill Road were all closed due to high water. Two to three feet reported by county dispatch.
Hardin County Glendale	18	0620EDT			0	0	4	0	Thunderstorm Winds A roof was blown off a barn onto a mobile home reported by Elizabethtown Department of Emergency Service. Also, many trees were down. A steeple from a church was blown off.
Nelson County Bardstown	18	0700EDT			0	0	0	0	Thunderstorm Winds Bardstown police reports several trees down.
Anderson County	18	0715EDT			0	0	0	0	Flash Flooding County dispatch reports creeks over roadways.
Marion County Lebanon	18	0720EDT			0	0	0	0	Thunderstorm Winds Public reports trees and power lines down.
Taylor County Campbellsville	18	0730EDT			0	0	2	0	Thunderstorm Winds Public reports trees and awnings down.
Mercer County	18	0735EDT	1	200	0	8	6	0	Tornado (F2) Three houses destroyed and five damaged, barns blown down along Route 1160. There were also two cars damaged and eight minor injuries. The tornado touched down near U.S. 127 and moved Northeast one mile before lifting.
Woodford County Salvisa	18	0735EDT	1	200	0	0	6	0	Tornado (F2) A trained spotter spotted a tornado. Cars were blown upside down, and homes were demolished.
Jessamine County	18	0740EDT			0	24	6	0	Thunderstorm Winds Much of Jessamine County High School was demolished. There were 24 minor injuries mainly attributed to broken windows on school buses. Also, the roof was blown off a Walmart.
Woodford County	18	0745EDT			0	0	0	0	Thunderstorm Winds

Storm Data and Unusual Weather Phenomena

May 1995

Location	Date	Time Local/Standard	Path Length (Miles)	Path Width (Yards)	Number of Persons Killed	Injured	Estimated Damage Property	Crops	Character of Storm
Woodford County	18	0745EDT			0	0	0	0	Flash Flooding
									Three barns destroyed 15 miles South of Versailles. Also, several houses with roofs blown off. County road closed due to flooding.
Bourbon County	18	0745EDT			0	0	0	0	Flash Flooding
Paris									Roads flooded and blocked reported by Paris police.
Clark County	18	0800EDT			0	3	7	0	Thunderstorm Winds
Winchester									The damage path was from Combs Ferry Road Northeast through the county. The roof off the Red Carpet Inn on West Lexington Avenue was blown off. Debris from the roof was thrown on Shoney's Restaurant and Hatfield Chrysler-Plymouth. Three workers at OHI America were injured when the roof collapsed. Three tractor-semitrailers were blown into a building. Also, there was extensive damage to homes and barns. Winds greater than 100 mph estimated.
Bath County	18	0830EDT			0	0	0	0	Funnel Cloud
Owensville									Funnel cloud spotted by Department of Emergency Service.
Rowan County	18	0840EDT			0	0	5	0	Thunderstorm Winds
Farmers									Several barns leveled. The True Value and Dollar General stores received extensive damage.
Morehead	18	0845EDT			0	0	0	0	Thunderstorm Winds
KENTUCKY, Central Cont'd									
									Morehead Dispatch reports trees down and power out.
Montgomery County	18	0845EDT			0	0	6	0	Thunderstorm Winds
Mt. Sterling									Possible tornado touchdown. Four rooms at Days Inn blown out. Heliy Meyers Furniture Store was halfway knocked down. Tractor-semitrailers were turned over. Jockey International Factory roof was blown off. Margo Auto Part Store was destroyed. Traffic lights were out, and a local radio station was out.
Rowan County	18	0845EDT			0	12	5	0	Thunderstorm Winds
Clearfield									Considerable damage East through town. Buildings and homes were damaged. Twelve people received minor injuries across the county.
Lakeview Heights	18	0845EDT	2	200	0	0	0	0	Tornado (F2)
									Department of Emergency Service reports tree damage in a 360 degree pattern. Tornado lifted up just West of Morehead.
Jackson County	18	0900EDT			0	0	0	0	Thunderstorm Winds
Fayette County	18	0930EDT			0	0	5	0	Thunderstorm Winds
									Numerous trees uprooted and tractor-semitrailers blown on their side in Southern part of county.
Wolfe County	18	0947EDT			0	0	0	0	Thunderstorm Winds
Perry County	18	1001EDT			0	0	0	0	Thunderstorm Winds
Knott County	18	1010EDT			0	0	0	0	Thunderstorm Winds
Adair County	18	1015EDT			0	0	6	6	Flash Flooding
Columbia									Several creeks out of their banks. Damage was \$2 million across the county consisting of crop damage and home damage due to flooding.
Letcher County	18	1020EDT			0	0	0	0	Thunderstorm Winds
Pike County	18	1040EDT			0	0	0	0	Thunderstorm Winds
Floyd County	18	1055EDT			0	0	0	0	Thunderstorm Winds
Pike County	18	1109EDT			0	0	0	0	Thunderstorm Winds
Hardin County	18	1400EDT			0	0	0	0	Flash Flooding
Elizabethtown									Many streets were reported flooded and closed.
Lincoln County	18	1405EDT			0	0	0	0	Flash Flooding
Rowland									The river was at banksedge. Dix River Bridge soon to be underwater. Numerous roads throughout the county are underwater.
Taylor County	18	1430EDT			0	0	0	0	Thunderstorm Winds
Mansville									Many trees across Highway 70 were down one mile south of town.
Campbellsville	18	1430EDT			0	0	4	0	Thunderstorm Winds
									Many trees blown over onto top of garage. Many roads have also been reported underwater across the county.
Metcalfe County	18	1430EDT			0	0	3	0	Thunderstorm Winds
Summersshade									Trees and some barns blown down reported by Fire Department.
Green County	18	1440EDT			0	0	0	0	Flash Flooding
Greensburg									Numerous city streets were flooded and Highway 61 was underwater.
Lincoln County	18	1450EDT			0	0	0	0	Flash Flooding
Stanford									Twenty-four-hour warning point reports flooding in streets.
Russell County	18	1505EDT			0	0	0	0	Thunderstorm Winds

Storm Data and Unusual Weather Phenomena

May 1995

Location	Date	Time Local/ Standard	Path Length (Miles)	Path Width (Yards)	Number of Persons		Estimated Damage		Character of Storm
					Killed	Injured	Property	Crops	
County Department of Emergency Service reported 60 mph winds and large trees down.									
Jackson County	18	1545EDT			0	0	0	0	Thunderstorm Winds
Breathitt County	18	1600EDT			0	0	0	0	Thunderstorm Winds
Owsley County	18	1600EDT			0	0	0	0	Thunderstorm Winds
Clay County	18	1620EDT			0	0	0	0	Thunderstorm Winds
Knox County	18	1630EDT			0	0	0	0	Flash Flooding
Knox County	18	1632EDT			0	0	0	0	Thunderstorm Winds
Knott County	18	1645EDT			0	0	0	0	Hail (0.75)
Casey County									
Western Casey	18	1650EDT			0	0	0	0	Flash Flooding
Many roads were closed due to high water. Report from county dispatch.									
Lincoln County	18	1650EDT			0	0	0	0	Flash Flooding
Flooding in low-lying areas reported county wide.									
Floyd County	18	1715EDT			0	0	0	0	Thunderstorm Winds
Leslie County	18	1725EDT			0	0	0	0	Hail (2.00)
Breckinridge County									
KENTUCKY, Central Cont'd									
New Bethel	18	1740EDT	1	200	0	0	5	0	Tornado (F2)
Tornado damaged some homes. Mobile Home parks was damaged, a McDonald's roof and a Kroger's roof were damaged.									
Letcher County	18	1750EDT			0	0	0	0	Hail (2.75)
Metcalfe County									
Edmonton	18	1804EDT	14	200	0	0	0	0	Tornado (F0)
State trooper reported a tornado touchdown at the fairgrounds. No reports of injuries or damage.									
Perry County	18	1805EDT			0	0	0	0	Thunderstorm Winds
Metcalfe County									
Edmonton	18	1810EDT	14	200	0	0	5	0	Tornado (F2)
Tornado touched down in Edmonton then traveled along U.S. 80 to the Adair County line 14 miles to the West. A mobile and three barns were destroyed. Several homes and a factory were damaged. Many trees and power lines were also blown down.									
Summershade	18	1815EDT			0	0	3	0	Thunderstorm Winds
Twelve barns were damaged.									
Green County									
Near Allendale	18	1815EDT			0	0	0	0	Hail (1.00)
One inch hail, downed trees and a funnel cloud were reported.									
Green County	18	1820EDT			0	0	0	0	Thunderstorm Winds
Central dispatch reports a barn and a mobile home damaged.									
Breathitt County	18	1820EDT			0	0	0	0	Flash Flooding
Adair County									
Columbia	18	1830EDT			0	0	0	0	Hail (1.75)
Golf ball-size hail and downed power lines reported by Columbia State Police Post.									
Adair County									
Breeding	18	1830EDT			0	0	0	0	Thunderstorm Winds
County Department of Emergency Service reports a barn destroyed and trees blown down.									
Casey County									
Antioch Hill	18	1855EDT			0	0	0	0	Hail (0.75)
Antioch Hill	18	1855EDT			0	0	0	0	Flash Flooding
All low-lying roads flooded. Funnel clouds reported from county sheriff.									
Hardin County									
Radcliff	18	1915EDT	1/2	200	0	0	5	0	Tornado (F2)
Tornado sighted at Fort Knox. Several buildings damaged.									
Henry County									
Eminence	18	1915EDT			0	0	0	0	Flash Flooding
Ponding of water on roads.									
Oldham County									
Centerfield	18	1915EDT			0	0	0	0	Hail (0.75)
Dime- to quarter-size hail reported by dispatch.									
Pee Wee Valley	18	1925EDT			0	0	0	0	Funnel Cloud
Oldham county police report a funnel cloud.									
Hardin County									
Elizabethtown	18	1925EDT			0	0	0	0	Funnel Cloud
Elizabethtown police reports a funnel cloud.									
Russell County									
Russell Springs	18	1925EDT			0	0	0	0	Hail (1.75)
Golf ball-size hail reported.									
Russell Springs	18	1925EDT			0	0	0	0	Flash Flooding
Flooded roads reported.									
Russell Springs	18	1925EDT			0	2	4	0	Thunderstorm Winds
Winds blew a tractor-semitrailer over, injuring two people. Four barns were destroyed and two mobile homes damaged.									

Storm Data and Unusual Weather Phenomena

May 1995

Location	Date	Time Local/ Standard	Path Length (Miles)	Path Width (Yards)	Number of Persons		Estimated Damage		Character of Storm
					Killed	Injured	Property	Crops	
Adair County Columbia	18	1925EDT			0	0	0	0	Funnel Cloud Two funnel clouds spotted three miles east of Columbia on Highway 206 by Columbia State Police.
Estill County Irvine	18	1928EDT			0	0	0	0	Hail (0.75) Dime-size hail reported by HAM radio operator.
Jefferson County Louisville	18	1930EDT			0	0	0	0	Thunderstorm Winds Several power lines downed reported by Department of Emergency Service.
Taylor County									
KENTUCKY, Central Cont'd									
Campbellsville	18	1930EDT			0	0	0	0	Thunderstorm Winds County department of Emergency Service reports several trees down.
Bullitt County Shepardsville	18	1930EDT	2	200	0	0	4	0	Tornado (F1) Funnel cloud sighted West of Shepardsville moving northeast. Barns, buildings, and mobile homes were damaged.
Taylor County Campbellsville	18	1930EDT			0	0	0	0	Funnel Cloud Taylor County Sherrif reports funnel cloud.
Estill County Irvine	18	1930EDT			0	0	0	0	Thunderstorm Winds Numerous trees covering roads.
Jackson County Lee County Bourbon County	18 18 18	1930EDT 1930EDT 1933EDT			0 0 0	0 0 0	0 0 0	0 0 0	Hail (0.75) Thunderstorm Winds Funnel cloud Funnel cloud spotted by Department of Emergency Service.
Hardin County Elizabethtown	18	1940EDT			0	0	0	6	Flash Flooding Department of Emergency Service reports several roads blocked off due to high water. Therawas approximately \$2 million worth of crop damage for the month of May. Mainly corn was damaged.
Pulaski County Etna	18	1945EDT			0	0	0	0	Hail (1.75) Spotter reports golf ball-size hail.
Rockcastle County Pulaski County	18 18	1955EDT 2000EDT		1/2	0 0	0 0	0 0	0 0	Funnel Cloud Tornado (F1) A tornado touched down at U.S. 80 and 461. A mobile home was damaged and several trees were blown down.
Pulaski County	18	2000EDT			0	0	4	0	Thunderstorm Winds Wind damage reported, roads blocked by trees. A tree was thrown through a mobile home, and funnel clouds spotted.
Laurel County East Bernstaf	18	2010EDT	3	300	0	0	6	0	Tornado (F2) A tornado touched down north of London. Buildings were damaged and trees were down. Sloan Furniture was destroyed.
Laurel County London Clay County Breathitt County Wolfe County Breathitt County Oldham County Buckner	18 18 18 18 18 18 18	2010EDT 2010EDT 2015EDT 2015EDT 2015EDT 2025EDT 2030EDT			0 0 0 0 0 0 0	0 0 0 0 0 0 0	0 0 0 0 0 0 0	0 0 0 0 0 0 0	Hail (0.75) Tornado Hail (1.75) Hail (0.75) Hail (0.75) Tornado Thunderstorm Winds Sixty mph wind gusts reported by HAM radio operator.
Russell County Russell County	18 18	2030EDT 2030EDT			0 0	0 0	0 0	0 0	Hail (1.75) Thunderstorm Winds Trees and power lines down.
Russell County	18	2030EDT			0	0	0	0	Flash Flooding Roads washed across the county.
Magoffin County Perry County Owsley County Henry County Drennon Springs	18 18 18 18 18	2030EDT 2045EDT 2100EDT 2100EDT 2100EDT			0 0 0 0 0	0 0 0 0 0	0 0 0 0 0	0 0 0 0 0	Hail (0.75) Thunderstorm Winds Thunderstorm Winds Thunderstorm Winds Thunderstorm Winds Trees downed.
Owsley County Clay County Leslie County Perry County Magoffin County Pike County	18 18 18 18 18 18	2100EDT 2110EDT 2115EDT 2130EDT 2130EDT 2141EDT			0 0 0 0 0 0	0 0 0 0 0 0	0 0 0 0 0 0	0 0 0 0 0 0	Flash Flooding Hail (1.75) Hail (1.75) Hail (1.75) Thunderstorm Winds Thunderstorm Winds

Storm Data and Unusual Weather Phenomena

May 1995

Location	Date	Time Local/ Standard	Path Length (Miles)	Path Width (Yards)	Number of Persons		Estimated Damage		Character of Storm
					Killed	Injured	Property	Crops	
Russell County	18	2155EDT			0	0	0	0	Flash Flooding
			Many county roads flooded.						
Lincoln County	18	2155EDT			0	0	0	0	Flash Flooding
			Many roads were reported flooded.						
Casey County Liberty	18	2155EDT			0	0	0	0	Flash Flooding
KENTUCKY, Central Cont'd									
			Flooding was reported on U.S. 70 out of Liberty, and on Middleburg Road a car was stranded due to high water.						
Estill County	18	2200EDT			0	0	0	0	Flash Flooding
			Numerous water covered roads.						
Letcher County	18	2200EDT			0	0	0	0	Flash Flooding
Pike County	18	2215EDT			0	0	0	0	Hail (2.75)
Clay County	18	2229EDT			0	0	0	0	Thunderstorm Winds
Letcher County	18	2300EDT			0	0	0	0	Flash Flooding
Bell County	18	2310EDT			0	0	0	0	Flash Flooding
Knott County	19	0230EDT			0	0	0	0	Flash Flooding
Floyd County	19	0700EDT			0	0	0	0	Flash Flooding
Oldam County Prospect	25	1006EDT			0	0	0	0	Flash Flooding
			Small streams out of their banks. Roadside ditches full, and basements are flooding.						
Laurel County Near Keavy	25	1810EDT			0	0	0	0	Hail (0.75)
Breckinridge County Near Hardinsburg	25	2355EDT			0	0	0	0	Thunderstorm Winds
			Sheriff reports power lines down.						
Laurel County Holly Bay	27	2130EDT			1	0	0	0	Thunderstorm Winds
			A downed tree lands on 23-year-old Lexington man killing him at the Holly Bay Camp Ground.						
KENTUCKY, Southwestern									
Hickman Clinton	13	0345CST			0	0	0	0	Hail (0.88)
Livingston Hampton	13	0445CST			0	0	0	0	Hail (1.75)
Marshall Calvert City	13	0512CST			0	0	0	0	Hail (0.75)
Trigg County 2 N Cadiz	13	0515CST			0	0	0	0	Thunderstorm Winds (G50)
Trigg County Cerulean	13	0535CST			0	0	0	0	Thunderstorm Winds (G50)
Caldwell County Cobb	13	0545CST			0	0	0	0	Hail (0.75)
Crittenden County Shady Grove	13	0550CST			0	0	0	0	Hail (0.75)
Crittenden County 2 S Frances	13	2315CST	3.0	75	0	0	250K	50K	Tornado (F2)
Caldwell County 4 E Fredonia	13	2340CST	5.0	75	0	0	500K	50K	Tornado (F2)
			The damage path began in extreme southern Crittenden County two miles south of Frances, and it ended four miles east of Fredonia in Caldwell County. The track was through sparsely populated farm country, so damage figures were relatively low for such a long track tornado. At each of five farmsteads in the direct path of the tornado, farm buildings were destroyed. Destroyed farm buildings included hen houses, hog sheds, several barns, and storage sheds. The worst damage, apparently of F2 intensity, occurred at a farm one mile south of Fredonia. About \$250,000 damage occurred at this farmstead alone, where a 70 foot tall concrete silo was sheared in two. Elsewhere along the track, barns were flattened, a garage was turned sideways, and a roof was lifted off a house. Scraps of building debris were blown over a mile. A storage building at an appliance store was moved 20 to 30 feet, exposing new appliances for sale. At one residence, a child was moved off its bed moments before a 2x4 blew through the window into the child's bedroom. Damage to outdoor objects and equipment was extensive. A 1,000 gallon tank was blown away, and grain bins were moved. Fences and satellite dishes were destroyed. Damage to expensive fan equipment, such as combines and hay balers was moderate. Along wooded sections of the damage path, every tree was snapped or uprooted. Utility poles were snapped or blown over.						
Graves County Cuba	14	0100CST			0	0	20K	0	Thunderstorm Winds
			Some trees were blown down on houses.						
Trigg County Cadiz	14	0145CST			0	0	0	0	Thunderstorm Winds (G50)
Calloway County Murray	14	0145CST			0	0	80K	0K	Thunderstorm Winds
			A roof was blown off a house, and a mobile home was heavily damaged. A sign and window were blown out of a supermarket. Numerous trees and power lines were blown down.						
Hickman County Clinton	14	0336CST			0	0	10K	0	Thunderstorm Winds
			A tree blew down, falling on a business.						
Hickman County Beulah	14	0345CST			0	0	0	0	Hail (0.75)

Storm Data and Unusual Weather Phenomena

May 1995

Location	Date	Time Local/ Standard	Path Length (Miles)	Path Width (Yards)	Number of Persons Killed	Injured	Estimated Damage Property	Crops	Character of Storm
----------	------	----------------------------	---------------------------	--------------------------	--------------------------------	---------	---------------------------------	-------	--------------------

KENTUCKY, Southwestern Cont'd

Graves County Sedalia	14	0350CST			0	0	20K	0	Thunderstorm Winds
Graves County Mayfield	14	0400CST			0	0	0	0	Hail (0.75)
Trigg County Roaring Spring	14	0436CST			0	0	0	0	Thunderstorm Wind (G50)
Fulton County Fulton	14	2120CST			0	0	0	0	Hail (1.00)
Calloway County Murray	14	2220CST			0	0	0	0	Hail (1.00)
KYZ001>004 Near the 31 Mississippi River	15	?			0	0	?	?	River Flood

Frequent thunderstorms during mid-May raised the Mississippi River well above flood stage. Since the Ohio River was also in flood, the Mississippi River was not able to back into the Ohio River as it did in the Great Flood of 1993. Near the confluence of these rivers at Wickliffe, the worst flooding since 1973 occurred. A vital link over the Ohio River between Cairo, Illinois and Wickliffe, Kentucky was closed for the first time since 1973. The U.S. 62 bridge was closed when high water covered the Kentucky approach to the bridge. The bridge was closed for most of the Memorial Day weekend. U.S. 51 was closed just south of Wickliffe, Kentucky due to high water. All four Kentucky counties along the Mississippi River declared states of emergency. Since the floodwaters were still receding in June, damage assessments had not been completed in some counties. The following is a county by county list of flood related damage, along with any available damage estimates: In Ballard County, thousands of acres of cropland were flooded. A total of 15 buildings sustained water damage. Several of these buildings were adjacent to Wickliffe City Park, which was also flooded. Damage figures for the river flooding, including crop damage, were estimated at \$525,000. This included damage to roads and public property. In Carlisle County, the Mississippi River flood damage was confined to crops and roads. A total of 8,000 acres of bottomland was flooded, including 1,200 acres of crops. About 2.3 miles of Carlisle County roads were flooded. No monetary estimate of crop or road damage was made. Both types of damage were relatively light and are expected to be under a million dollars. In Hickman County, floodwaters inundated 10,000 acres of farmland, closed a couple of state roads, and forced a couple of families from their homes. Damage estimates for roads and bridges will not be available until the water subsides. In Fulton County, damage was confined to crops and roads. Three families in the New Madrid bend area were displaced when floodwaters cut off their access routes. Another three families off Route 94 near Hickman were displaced. Damage to the property of displaced families was minimal or nil. About 20 miles of roads were water at the height of the flood. Farmland flooding was extensive in Fulton County, where about 40,000 acres were flooded. Fortunately for many farmers, the spring planting had not been done before the floods.

McCracken 4 W Paducah	16	0924CST			0	0	0	0	Thunderstorm Winds (G52)
Carlisle County 2 W Bardwell	16	0935CST			0	0	0	0	Thunderstorm Winds (G50)
Graves County Boaz	16	0943CST			0	0	0	0	Hail (0.75)
Hickman County Clinton	16	1000CST			0	0	0	0	Hail (0.75)
Marshall County 2 W Hardin	16	1010CST			0	0	0	0	Hail (0.75)
Marshall County 2 W Hardin	16	1010CST			0	0	0	0	Thunderstorm Winds (G52)
Lyon County Eddyville	16	1015CST			0	0	0	0	Hail (0.75)
Ballard County Monkeys Eyebrow	17	0555CST			0	0	0	0	Thunderstorm Winds (G52)
McCracken Paducah	17	0555CST			0	0	0	0	Thunderstorm Winds (G52)
Ballard County 4 W Future City	18	0055CST			0	0	0	0	Thunderstorm Winds (G55)
McCracken 2 W Paducah	18	0112CST			0	0	20K	0	Thunderstorm Winds (G73)

A wind gust to 84 MPH was clocked at the National Weather Service office in West Paducah. Damage to trees, signs, and unsecured outdoor objects occurred from the Barkley Regional Airport to the western city limits of Paducah. Spotty roof damage was also observed, and siding was ripped from the National Weather Service office.

Carlisle County 2 N Bardwell	18	0130CST			0	0	0	0	Thunderstorm Winds (G52)
Livingston County New Liberty	18	0140CST			0	0	0	0	Thunderstorm Winds (G50)
Lyon County 3 NE Eddyville	18	0210CST			0	0	0	0	Thunderstorm Winds (G52)
Marshall 2 E Draffenville	18	0215CST			0	0	0	0	Thunderstorm Winds (G50)
Crittenden County 3 S Marion	18	0215CST			0	0	10K	0	Thunderstorm Winds
Caldwell County 2 N Princeton	18	0240CST			0	0	0	0	Hail (1.00)
Marshall County									

KENTUCKY, Southwestern Cont'd

Benton	18	0316CST			0	0	2K	0	Thunderstorm Winds (G50)
--------	----	---------	--	--	---	---	----	---	--------------------------

Storm Data and Unusual Weather Phenomena

May 1995

Location	Date	Time Local/Standard	Path Length (Miles)	Path Width (Yards)	Number of Persons Killed	Injured	Estimated Damage Property	Crops	Character of Storm
Marshall County 1 S Calvert City	18	0330CST			0	0	0	0	Thunderstorm W 50
Marshall County 2 W Hardin	18	0335CST			0	0	0	0	Thunderstorm Winds (G50)
Ballard County Wickliffe	18	1305CST			0	0	0	0	Hail (0.75)
Fulton 9 SW Hickman to 2 S Hickman	18	1312CST	9.0	50	0	0	30K	0	Tornado (F1) The tornado entered Kentucky from Lake County, Tennessee near State Route 94. It tracked northeast through Fulton County parallel to and one mile south of the Illinois Central Gulf railroad tracks. It finally lifted after passing about two miles south of Hickman, the second largest town in the county. The track was through open country, so damage was confined mainly to trees. A few roofs were damaged. The tornado was photographed by Fulton County officials and National Weather Service staff.
Ballard County LaCenter	18	1315CST			0	0	0	0	Thunderstorm Winds (G50)
Hickman County E Clinton	18	1320CST			0	0	0	0	Thunderstorm Winds (G50)
Hickman County 4 E Clinton	18	1326CST			0	0	0	0	Hail (1.75)
Marshall County Benton	18	1415CST			0	0	70K	0	Thunderstorm Winds About 60 homes were damaged in the storm, mostly by falling trees.
Marshall County 1 W Hardin	18	1422CST			0	0	0	0	Hail (1.75)
Graves County Mayfield	18	1422CST			0	0	0	0	Hail (1.00)
Graves County 4 W Cuba	18	1426CST			0	0	0	0	Hail (1.75)
Fulton County Fulton	18	1430CST			0	0	0	0	Thunderstorm Winds (G50)
Lyon County 7 SE Grand Rivers	18	1448CST			0	0	0	0	Hail (1.75)
Calloway County Murray	18	1451CST			0	0	30K	?	Hail (1.75)
Trigg County Cadiz	18	1454CST			0	0	100K	?	Hail (2.75) Baseball-size hail damaged cars, windows, and siding. Extensive damage was done to a greenhouse.
Calloway County SE Murray	18	1504CST			0	0	100K	?	Hail (2.00) Windows were broken and cars were dented by hail slightly larger than golf balls.
Trigg County 2 S Cadiz	18	1512CST	0.5	50	0	0	2K	0	Tornado (F1) This was the first of two tornadoes spawned by a supercell thunderstorm that moved through Trigg County. The second more powerful and longer-lived tornado is detailed in the next entry. This first brief tornado only knocked down several trees.
Trigg County 3 SE Cadiz to 2 E Caledonia	18	1515CST	4.0	75	0	0	250K	?	Tornado (F2) Six houses were damaged, one extensively. Vehicles were moved, including a camper trailer picked up and tossed across a road. A mobile home was blown over 300 feet. Numerous trees were downed, and two barns were destroyed. The tornado moved into Christian County.
Calloway Murray	18	1530CST			0	0	50K	0	Flash Flood Two storms during the day left behind a total of about three inches of rain. The second severe storm in the late afternoon swept a vehicle off a bridge and downriver. The occupant of the car was rescued from the roof of his vehicle by firefighters using watercraft. Water entered a hospital in Murray, causing \$30,000 damage there.
KYZ005-007-010 Near the Ohio River	19-31				0	0	?	?	River Flood The Ohio River rose above flood stage as a result of a series of thunderstorm complexes. The bottomland flooding resulted in some crop losses. The river crested just a foot below the stage at which the city of Paducah closes its floodgates. The last time floodgates were closed at Paducah was in 1991. State road 137 in Livingston County was closed by the river flood. Damage estimates were not yet available. The river rose above flood stage at Brookport, Illinois on May 19 and at Paducah, KY on May 21. It crested at Paducah at 44.9 feet on May 28. Flood stage at Paducah is 39 feet.
KYZ008-009-011-012 Near Kentucky Lake	25-31				0	0	30K	0	Lake Flood

KENTUCKY, Southwestern Cont'd

Releases from Kentucky Dam and Barkley Dam were curtailed to minimize the impact on already-flooded areas of the lower Ohio and Mississippi Rivers. As a result, water levels on Kentucky Lake and Lake Kleyrose to damaging levels. Low shoreline areas experienced significant erosion and water damage. Some campgrounds along the lakeshores were evacuated, and campground roads were damaged. At least one campground road was completely washed out. At one marina, high water rendered a breakwater ineffective, raising the potential for damage to watercraft. Since the flooding occurred over Memorial Day weekend, business owners in the recreation area experienced significant losses of tourist revenue.

Storm Data and Unusual Weather Phenomena

May 1995

Location	Date	Time Local/ Standard	Path Length (Miles)	Path Width (Yards)	Number of Persons		Estimated Damage		Character of Storm
					Killed	Injured	Property	Crops	
Livingston County 3 SE Smith	28	1755CST			0	0	0	0	Hail (1.75)
Lyon County Eddyville	28	1833CST			0	0	0	0	Hail (0.75)
Caldwell County 2 S Princeton	28	1930CST			0	0	0	0	Thunderstorm Winds (G50)
Ballard County Bandana	28	2015CST			0	0	0	0	Hail (1.75)
Crittenden County 1 SW Tolu	28	2120CST			0	0	5K	0	Thunderstorm Winds
Trees, power lines, and a power pole were downed.									
KENTUCKY, Western									
Union County Morganfield	13	0453CST			0	0	5K	0	Hail (1.00)
Warren County Bowling Green	13	0730CST			0	0	1K	0	Hail (0.75)
Warren County Bowling Green	13	0925CST			0	0	1K	0	Hail (0.75)
Henderson County Henderson	13	2215CST			0	0	10K	0	Thunderstorm Winds
Several trees and large limbs were blown down in Henderson.									
Union County Sturgis	13	2225CST			0	0	1K	0	Hail (0.75)
Union County Uniontown	13	2250CST			0	0	10K	0	Thunderstorm Winds
Several trees and large limbs were blown down in Uniontown.									
Henderson County Corydon	13	2305CST			0	0	10K	0	Thunderstorm Winds
Several trees and large limbs were blown down in Corydon.									
Hancock County Hawesville	13	2345CST			0	0	10K	0	Thunderstorm Winds
Several trees and large limbs were blown down in Hawesville.									
Hopkins County Madisonville	14	0015CST			0	0	10K	0	Thunderstorm Winds
Several trees and large limbs were blown down in Madisonville.									
Muhlenberg County Bremen	14	0050CST			0	0	10K	0	Thunderstorm Winds
Several trees and large limbs were blown down in Bremen.									
Cristian County Oak Grove	14	0230CST			0	0	330K	0	Thunderstorm Winds
Numerous trees were toppled from thunderstorm winds in the vicinity of Oak Grove. Six cars and nine mobile homes were destroyed, and mobile homes in four mobile home parks sustained extensive damage from falling trees.									
Hart County Mumfordsville	14	0230CST			0	0	10K	0	Thunderstorm Winds
Several trees and a few power lines were blown down in Mumfordsville.									
Union County Uniontown	14	0240CST			0	0	5K	0	Thunderstorms Winds
Several large limbs were blown down in Uniontown.									
Todd Count Elkton	14	0300CST			0	0	10K	0	Thunderstorm Winds
Several trees and power lines were blown down in Elkton.									
Logan County Russellville	14	0300CST			0	0	10K	0	Thunderstorm Winds
Several trees were blown down in Russellville.									
Warren County Bowling Green	14	0315CST			0	0	10K	0	Thunderstorm Winds
Several trees were blown down in Bowling Green.									
KENTUCKY, Western Cont'd									
Allen County Scotsville	14	0324CST			0	0	10K	0	Thunderstorm Winds
Several trees were blown down in Scotsville.									
Logan County Russellville	14	0415CST			0	0	10K	0	Thunderstorm Winds
Several trees were blown down in Russellville.									
Todd County Elkton	14	1657CST			0	0	75K	0	Hail (1.75)
Logan County Auburn	14	1725CST			0	0	75K	0	Hail (1.75)

Storm Data and Unusual Weather Phenomena

May 1995

Location	Date	Time Local/Standard	Path Length (Miles)	Path Width (Yards)	Number of Persons Killed	Number of Persons Injured	Estimated Damage Property	Estimated Damage Crops	Character of Storm
Simpson County Pilot Knob	14	1800CST			0	0	75K	0	Hail (1.75)
Warren County Bowling Green	14	1805CST			0	0	75K	0	Hail (1.75)
Warren County Rich Pond	14	1909CST			0	0	75K	0	Hail (1.75)
Hart County Mumfordsville	14	1910CST			0	0	75K	0	Hail (1.75)
Muhlenberg County Powderly	16	1020CST			0	0	10K	0	Thunderstorm Winds
Fifty to sixty mph winds were reported in Powderly. Several trees and power lines were blown down.									
Christian County Hopkinsville	16	1030CST			0	0	10K	0	Thunderstorm Winds
Several trees were blown down in Hopkinsville.									
Logan County	16	1130CST			0	0	1K	0	Hail (0.75)
Simpson County	16	1130CST			0	0	1K	0	Hail (0.75)
Hopkins County Madisonville	18	0245CST			0	0	30K	0	Thunderstorm Winds
Several trees were blown down in and near the Madisonville area. One tree fell on a mobile home resulting in substantial damage.									
Ohio County Hartford	18	0315CST			0	0	10K	0	Thunderstorm Winds
Several trees were blown down in Hartford.									
Muhlenberg County Greenville	18	0320CST			0	0	10K	0	Thunderstorm Winds
Several trees were blown down in Greenville.									
Warren County Bowling Green	18	1430CST			0	0	75K	0	Hail (1.75)
Edmonson County Countywide	18	1430CST			0	0	10K	0	Thunderstorm Winds
Several trees were blown down across the county.									
Todd County 5 NW Allegre	18	1500CST	0.5	50	0	0	30K	0	Tornado (F1)
A tornado touchdown over rural northern Todd county produced substantial damage at a farm. A barn and several smaller buildings were destroyed, and numerous trees in the vicinity were blown down.									
Christian County Countywide	18	1510CST	16	100	0	0	800K	0	Tornado (F2-F3)
An F2 tornado moved from eastcentral Trigg county into west-central Christian county near Julian. Several mobile homes were damaged or destroyed in the vicinity of Julian. The tornado was on the ground for seven miles, then intermittently touched down over the central portion of the county including the Hopkinsville area. The tornado again remained on the ground for another seven miles over east-central Christian county generally maintaining an F3 intensity. Seven homes were destroyed in Lacey.									
Warren County Countywide	18	1515CST			0	0	75K	0	Hail (1.75)
Numerous reports of golf ball-size hail were received from across the county.									
Warren County Countywide	18	1540CST			0	0	75K	0	Hail (1.75)
Barren County Glasgow	18	1545CST			0	0	250K	0	Hail (2.75)
Numerous roofs and automobiles were damaged from baseball-size hail in the Glasgow area.									
Logan County Auburn	18	1600CST			0	0	30K	0	Thunderstorm Winds
A grain bin was blown over near Auburn.									
Warren County 5 W Bowling-Green	18	1625CST	2.5	100	0	0	140K	0	Tornado (F2)
An F2 tornado was intermittently on the ground over a two and one-half mile length. Several homes and businesses were									
KENTUCKY, Western Cont'd									
damaged or destroyed.									
Warren County Bowling Green	18	1630CST	1.5	100	0	0	303K	0	Tornado (F2)
An F2 tornado was intermittently on the ground over a one and one-half mile length. Numerous homes and businesses were damaged or destroyed on the north side of Bowling Green.									
Warren County 5 E Bowling-Green	18	1647CST	5.0	100	0	0	80K	0	Tornado (F2)
An F2 tornado was intermittently on the ground over a five mile length. Several homes and businesses were damaged or destroyed.									
Barren County Glasgow	18	1710CST			0	0	40K	0	Hail (2.75)
Baseball-size hail fell again in the vicinity of Glasgow. Straight-line winds produced residential and business damage across the county.									
Monroe County Countywide	18	1900CST			0	0	10K	0	Thunderstorm Winds

Storm Data and Unusual Weather Phenomena

May 1995

Location	Date	Time Local/ Standard	Path Length (Miles)	Path Width (Yards)	Number of Persons		Estimated Damage		Character of Storm
					Killed	Injured	Property	Crops	
Several trees were blown down across the county.									
Warren County Bowling Green	24	1535CST			0	0	25K	0	Hail (1.75)
Butler County N. Butler	24	1715CST			0	0	1K	0	Hail (0.75)
Hart County Bonnieville	24	1745CST			0	0	25K	0	Hail (1.75)
Hopkins County Dawson Springs	24	1830CST			0	0	2K	0	Thunderstorm Winds
A large tree was uprooted in Dawson Springs by thunderstorm winds.									
Webster County NW Webster	24	1845LCST			0	0	1K	0	Hail (1.00)
Union County SE Union	24	1845CST			0	0	1K	0	Hail (1.00)
Henderson County Henderson	24	1910CST			0	0	5K	0	Hail (1.75)
Christian County Crofton	24	1940CST			0	0	5K	0	Hail (1.75)
Henderson County Todd County	24	2014CST			0	0	2K	0	Thunderstorm Winds
Clifty	24	2040CST			0	0	30K	0	Hail (4.50)
Softball-size hail fell in the vicinity of Clifty and Kirkmansville. Several roofs and automobiles were damaged.									
Christian County	24	2040CST			0	0	3K	0	Thunderstorm Winds
Thunderstorm winds blew siding off a house in the vicinity of Hopkinsville.									
Logan County Lewisburg	24	2105CST			0	0	5K	0	Hail (1.75)
Logan County Deer Lick	24	2134CST			0	0	2K	0	Hail (0.88)
Record or near record rainfall across southwest Indiana, southeast Illinois, as well as west and south-central Kentucky produced widespread flash flooding during the month of May. Thirteen and fifty-one hundredths inches of rain was recorded in Evansville, with 4.92 inches falling on the 17th. Numerous roads were closed across the tri-state area.									
Warren County	09	0748CST			0	0	10K	0	Flash Flood
BARREN COUNTY	09	0949CST			0	0	10K	0	FLASH FLOOD
BARREN COUNTY	13	0851CST			0	0	10K	0	FLASH FLOOD
GRAYSON COUNTY	13	0851CST			0	0	10K	0	FLASH FLOOD
HART COUNTY	13	0851CST			0	0	10K	0	FLASH FLOOD
HENDERSON COUNTY	17	0442CST			0	0	10K	0	FLASH FLOOD
DAVIESS COUNTY	17	0532CST			0	0	10K	0	FLASH FLOOD
HANCOCK COUNTY	17	0532CST			0	0	10K	0	FLASH FLOOD
DAVIESS COUNTY	17	0714CST			0	0	10K	0	FLASH FLOOD
HOPKINS COUNTY	17	0714CST			0	0	10K	0	FLASH FLOOD
MCLEAN COUNTY	17	0714CST			0	0	10K	0	FLASH FLOOD
OHIO COUNTY	17	0714CST			0	0	10K	0	FLASH FLOOD
UNION COUNTY	17	0714CST			0	0	10K	0	FLASH FLOOD
WEBSTER COUNTY	17	0714CST			0	0	10K	0	FLASH FLOOD
BUTLER COUNTY	17	0714CST			0	0	10K	0	FLASH FLOOD
EDMONSON COUNTY	17	0714CST			0	0	10K	0	FLASH FLOOD
GRAYSON COUNTY	17	0714CST			0	0	10K	0	FLASH FLOOD
HART COUNTY	17	0714CST			0	0	10K	0	FLASH FLOOD
MUHLENBERG COUNTY	17	0714CST			0	0	10K	0	FLASH FLOOD
UNION COUNTY	17	2119CST			0	0	10K	0	FLASH FLOOD
Daviss County	17	2226CST			0	0	10K	0	Flash Flood
Hancock County	17	2226CST			0	0	10K	0	Flash Flood
KENTUCKY, Western Cont'd									
Union County	17	2226CST			0	0	10K	0	Flash Flood
Henderson County	17	2226CST			0	0	10K	0	Flash Flood
Daviss County	18	0223CST			0	0	10K	0	Flash Flood
Hancock County	18	0223CST			0	0	10K	0	Flash Flood
Henderson County	18	0223CST			0	0	10K	0	Flash Flood
Union County	18	0223CST			0	0	10K	0	Flash Flood
Mclean County	18	0421CST			0	0	10K	0	Flash Flood
Ohio County	18	0421CST			0	0	10K	0	Flash Flood
Allen County	18	0421CST			0	0	10K	0	Flash Flood
Barren County	18	0421CST			0	0	10K	0	Flash Flood
Butler County	18	0421CST			0	0	10K	0	Flash Flood
Christian County	18	0421CST			0	0	10K	0	Flash Flood
Edmonson County	18	0421CST			0	0	10K	0	Flash Flood
Grayson County	18	0421CST			0	0	10K	0	Flash Flood
Hart County	18	0421CST			0	0	10K	0	Flash Flood
Logan County	18	0421CST			0	0	10K	0	Flash Flood
Monroe County	18	0421CST			0	0	10K	0	Flash Flood
Muhlenberg County	18	0421CST			0	0	10K	0	Flash Flood
Simpson County	18	0421CST			0	0	10K	0	Flash Flood
Todd County	18	0421CST			0	0	10K	0	Flash Flood
Warren County	18	0421CST			0	0	10K	0	Flash Flood
Hopkins County	18	1112CST			0	0	10K	0	Flash Flood
Mclean County	18	1112CST			0	0	10K	0	Flash Flood
Ohio County	18	1112CST			0	0	10K	0	Flash Flood

Storm Data and Unusual Weather Phenomena

May 1995

Location	Date	Time Local/ Standard	Path Length (Miles)	Path Width (Yards)	Number of Persons		Estimated Damage		Character of Storm
					Killed	Injured	Property	Crops	
Allen County	18	1112CST			0	0	10K	0	Flash Flood
Barren County	18	1112CST			0	0	10K	0	Flash Flood
Butler County	18	1112CST			0	0	10K	0	Flash Flood
Christian County	18	1112CST			0	0	10K	0	Flash Flood
Edmonson County	18	1112CST			0	0	10K	0	Flash Flood
Grayson County	18	1112CST			0	0	10K	0	Flash Flood
Hart County	18	1112CST			0	0	10K	0	Flash Flood
Logan County	18	1112CST			0	0	10K	0	Flash Flood
Muhlenberg County	18	1112CST			0	0	10K	0	Flash Flood
Simpson County	18	1112CST			0	0	10K	0	Flash Flood
Todd County	18	1112CST			0	0	10K	0	Flash Flood
Warren County	18	1112CST			0	0	10K	0	Flash Flood
Davess County	18	1211CST			0	0	10K	0	Flash Flood
Hancock County	18	1211CST			0	0	10K	0	Flash Flood
Henderson County	18	1211CST			0	0	10K	0	Flash Flood
Union County	18	1211CST			0	0	10K	0	Flash Flood
Webster County	18	1211CST			0	0	10K	0	Flash Flood
LOUISIANA, Northwest									
Natchitoches Parish Fort Jesup	03	1310CST			0	0	0	0	Hail (0.75) Dime-size hail reported.
Sabine Parish Fort Jesup	03	1330CST			0	0	0	0	Hail (0.75) Dime-size hail reported.
De Soto Parish Keatchie	08	0330CST			0	0	0	0	Thunderstorm Winds Trees and power lines blown down on Highway 5.
Logansport	08	0335CST			0	0	0	0	Thunderstorm Winds High winds blew several trees down.
Caddo Parish Gilliam	08	0335CST			0	1	3K	0	Thunderstorm Winds High winds blew a tree onto a mobile home trapping a women inside. Fortunately she only suffered minor injuries. An informal survey by the Warning Coordination Meteorologist stationed at Shreveport determined the high wind event in Gilliam was microburst related and produced a path of damage 1.8-miles wide by 3.4-miles long resulting in numerous trees and power lines down.
Bossier Parish Bossier City	08	0340CST			0	0	0	0	Thunderstorm Winds High winds downed numerous trees.
Webster Parish 2 S Cotton Valley	08	0357CST			0	0	0	0	Thunderstorm Winds Trees and power lines downed by high winds.
Bossier Parish Elm Grove	18	0422CST			0	0	2K	0	Thunderstorm Winds A truck was blown off U.S. Highway 71. Large tree limbs were also reported to be blown down.
De Soto Parish									
LOUISIANA, Northwest Cont'd									
3 N Stonewall	18	0428CST			0	0	0	0	Thunderstorm Winds Trees and power lines downed north of Stonewall at Wallace Lake.
Caddo Parish Keithville	18	0428CST			0	0	0	0	Thunderstorm Winds Trees and powerlines downed over the Keithville-Keatchie road.
Shreveport	18	0432CST			0	0	0	0	Thunderstorm Winds (G60) Local television meteorologist reported wind gusts which blew power lines down in south Shreveport.
Webster Parish 2 N Minden	18	0440CST			0	0	0	0	Thunderstorm Winds (G57) High winds downed numerous trees and power lines along Lewisville and Sexton Roads.
3 W Bistineau	18	0442CST			0	0	0	0	Thunderstorm Winds (G52) The Webster Parish Sheriff reported high winds which blew several power lines down near Lake Bistineau.
Bossier Parish Haughton	18	0448CST			0	0	0	0	Thunderstorm Winds (G60) Numerous trees were reported to be blown down.
Red River Parish 5 E Crossroads	18	0458CST			0	0	0	0	Thunderstorm Winds (G58) Trees downed by wind gusts.
Caddo Parish Robson	18	0500CST			0	0	1K	0	Thunderstorm Winds (G67) A roof of a telescope observatory was uplifted and blown some 150 yards. The telescope itself suffered no damage.
Claiborne Parish Homer	18	0512CST			0	0	0	0	Thunderstorm Winds Numerous trees and power lines were downed due to high winds.

Storm Data and Unusual Weather Phenomena

May 1995

Location	Date	Time Local/ Standard	Path Length (Miles)	Path Width (Yards)	Number of Persons		Estimated Damage		Character of Storm
					Killed	Injured	Property	Crops	
Lincoln Parish Mount Zion	18	0552CST			0	0	0	0	Thunderstorm Winds (G52)
									High winds downed trees along Louisiana Highway 151.
Union Parish	18	0557CST- 0602CST			0	0	0	0	Thunderstorm Winds (G62)
									Numerous trees and power lines down across the entire parish with some state and secondary roadways blocked.
Bienville Parish Arcadia	28	1422CST			0	0	0	0	Hail (1.00)
Bossier Parish 3 SW Koran	28	1450CST			0	0	0	0	Thunderstorm Winds
									Several trees were blown down near Lake Bistineau.
Webster Parish Doyline	28	1456CST			0	0	0	0	Thunderstorm Winds
									Several trees blown down on Highway 151.
Lincoln Parish Downsville	28	1505CST			0	0	0	0	Thunderstorm Winds
									Several trees were blown down across Highway 151.
Sabine Parish Many	31	1920CST			0	0	1K	0	Thunderstorm Winds
									High winds destroyed a billboard sign.
LOUISIANA, Northeast									
East Carroll Pa. Lake Providence	15	1824est			0	0	0	0	Hail (1.00)
East Carroll Pa. Lake Providence	15	1830est			0	0	40K	0	TSTM Wind
									Strong wind blew down three walls of a building that was under construction.
Tensas Pa. Newellton	18	1500est			0	0	50K	0	TSTM Wind
	18	1500est			0	0	0	50K	Hail (1.00)
									Several storage buildings and numerous farm buildings were destroyed. Hundreds of trees and numerous power lines were blown down. Approximately 3000 to 4000 acres of cotton and several hundred acres of corn were destroyed by quarter size hail.
LOUISIANA, Southeast									
Vernon Parish Anacoco Rapides Parish	03	1340CST			0	0	?	?	Hail (0.75)
LOUISIANA, Southeast Cont'd									
Lena St. Helena	03	1437CST			0	0	?	?	Hail (0.75)
Greensburg St. Tammany Parish	04	1212CST			0	0	?	?	Hail (0.88)
Folsom	04	1345CST			0	0	?	?	Thunderstorm Winds
Waldheim	04	1425CST			0	0	?	?	Hail (1.25)
Covington	04	1440CST			0	0	?	?	Hail (1.00)
									Golf ball-size hail covered the ground at Waldheim.
Calcasieu Parish Vinton	08	0830CST			0	0	?	?	Thunderstorm Winds
Sulphur	08	0835CST			0	0	?	?	Thunderstorm Winds
Lake Charles	08	0845CST- 0915CST			0	0	?	?	Thunderstorm Winds
									Sheriff and city officials reported trees blown down in Vinton, Sulphur, and Lake Charles. Winds were estimated near 70 mph on the Ellender Bridge.
Allen Parish 5 N Kinder Oberlin	08	0930CST			0	0	?	?	Thunderstorm Winds
	08	0930CST			0	0	?	?	Hail (1.75)
									Trees were reported blown down north of Kinder.
Evangeline Parish Reddell	08	1005CST			0	0	?	?	Thunderstorm Winds
									Sheriff's offices reported several trees blown down.
Allen Parish Oberlin	08	1015CST			0	0	?	?	Thunderstorm Winds
									Trees were reported blown down.
Evangeline parish St. Landry	08	1022CST			0	0	?	?	Thunderstorm Winds
									Sheriff's office reported several trees blown down.
Acadia Parish Crowley	08	1124CST			0	0	?	?	Thunderstorm Winds
									A telephone pole was blown down onto three cars.

Storm Data and Unusual Weather Phenomena

May 1995

Location	Date	Time Local/Standard	Path Length (Miles)	Path Width (Yards)	Number of Persons Killed	Injured	Estimated Damage Property	Crops	Character of Storm
East Baton Rouge Parish Baton Rouge	08	1345CST			0	0	?	?	Thunderstorm Winds Siding was ripped off the side of an apartment building.
Livingston Parish Walker	08	1415CST			0	0	30K	0	Thunderstorm Winds Several mobile homes were damaged by thunderstorm wind gusts. Numerous trees were downed by wind gusts.
Lafourche Parish Raceland	08	1445CST			0	0	?	?	Thunderstorm Winds Large tree limbs were downed by thunderstorm wind gusts.
Southeast Louisiana	08-10	1800CST-1300CST			0	0	2.5B	?	Heavy Rain/Severe Weather A potent weather system stalled over southeast Louisiana from the evening of May 8 through mid day of May 10 producing two bouts of heavy rain and severe thunderstorms. The first event occurred the evening of May 8 and early morning of May 9 producing several tornadoes and widespread heavy rain of 8 to 15 inches across the greater New Orleans metro area and southeast St. Tammany Parish. The second bout of severe weather struck during the evening of May 9 and continued into the morning of May 10, producing rainfall of 10 to 15 inches primarily from St. Tammany Parish into south Mississippi. Drainage capacity was overwhelmed by the torrential rainfall on each of these nights and water flooded tens of thousands of homes in southeast Louisiana. By early June, the Federal Emergency Management Agency (FEMA) reported approximately 60,000 addresses representing single family units, multifamily units, and businesses had filed for assistance due to weather damage. In late May, the Red Cross estimated 36,000 homes in southeast Louisiana were affected by flood water. Newspaper accounts indicated weather related damage to reach the \$2.5 to \$3.0 billion range. Parish by parish detail follows.
Orleans Parish Lakefront Airport (NEW) New Orleans	08 08	2133CST 2125CST-2150CST			0 0	0	250K 750K	0	Thunderstorm Winds (G50) Thunderstorm Winds Twenty light aircraft were damaged by thunderstorm wind gusts at Lakefront Airport. Wind damage to trees and roofs was reported throughout the New Orleans area from the Uptown and Garden District neighborhoods through the lakefront area and into east New Orleans. Several houses and businesses were heavily damaged by wind gusts in the Garden District. Property damage estimated.
St Bernard Parish Arabi	08	2130CST	0.8	40	0	0	250K	0	Tornado (F2) A strong tornado touched down briefly overturning eight railroad tank cars and heavily damaging several commercial buildings. Property damage was estimated. Tornado path width and length estimated.
St Tammany Parish									
LOUISIANA, Southeast Cont'd									
Slidell	08	2233CST	2.0	30	0	0	1.5M	0	Tornado (F1) A tornado touched down in the EdenIsles subdivision on the south side of Slidell. Approximately 25 houses were damaged, mainly to the roofs. Newspaper account indicated damage would be around \$1.5 million. A National Weather Service employee surveyed the tornado damaged area.
Terrebonne Parish north portion	08-09	1830CST-0200CST			0	0	?	?	Flash Flood Approximately 100 homes were flooded after 8 to 10 inches of rain fell during the evening hours.
Lafourche Parish north portion	08-09	1830CST-0200CST			0	0	?	?	Flash Flood Approximately 110 homes had flood damage after 8 to 10 inches of rainfall during the evening hours. A cooperative rainfall observer recorded 10.3 inches of rain overnight.
St. James Parish entire parish	08-09	1900CST-0200CST			0	0	?	?	Flash Flood Approximately 35 houses and three businesses suffered water damage after heavy rainfall of five to seven inches during the evening.
Assumption Parish east portion	08-09	2000CST-0300CST			0	0	?	?	Flash Flood Emergency management reported about 25 structure received significant water damage.
St. John the Baptist entire area	08-09	2100CST-0200CST			0	0	?	?	Flash Flood Emergency management reported about 144 houses were affected by flood damage when five to seven inches of rain fell across the parish.
St. Charles Parish entire parish	08-09	2000CST-1000CST			0	0	?	?	Flash Flood Parish emergency management reported nearly 3,000 structures had water damage with 1,400 being heavily damaged. Between 8 and 12 inches of rain fell across the parish between between 1900 CST and 2400 CST overwhelming local drainage capacity.
Orleans Parish New Orleans	08-09	2030CST-1000CST			4	0	?	?	Flash Flood Widespread rainfall of 8 to 12 inches in less than four hours overwhelmed capacity of drainage pumps with some of the most widespread and severe flooding reported in the city in the past 50 years. Most streets were heavily flooded and the water rose into numerous houses and businesses. FEMA reported between 25,000 and 30,000 addresses applied for flood assistance in the aftermath of the event. Audubon Park range recorded 8.5 inches of rain from 2000 CST to 2200 CST. A few cooperative observers recorded 13 to 14 inches of rainfall during the night, with one cooperative rainfall station recording 18 inches overnight. Four fatalities were attributed to the flooding. Two men drowned in an automobile after they attempted to cross a flooded railroad underpass. A man drowned in a drainage canal in east New Orleans, and another man was found drowned in floodwaters in central New Orleans. (M27VE, M32VE, M56OU, M45OU)
Jefferson Parish	08	2030CST-							

Storm Data and Unusual Weather Phenomena

May 1995

Location	Date	Time Local/Standard	Path Length (Miles)	Path Width (Yards)	Number of Persons		Estimated Damage		Character of Storm
					Killed	Injured	Property	Crops	
	09	1000CST			1	0	?	?	Flash Flood
	Widespread rainfall of 9 to 15 inches caused some of the worst flooding in Jefferson Parish during the past 50 years. New Orleans International Airport in Kenner recorded 9.69 inches between 1900 CST and 2200 CST. Numerous homes and business reported flood damage. Parish emergency management officials reported approximately 20,000 addresses applied for flood assistance in the aftermath of the flood. One man was found drowned in overflowing canal. (M32OU)								
St. Bernard Parish north portion	08	2100CST-							
	09	0900CST			0	0	?	?	Flash Flood
	Approximately 500 addresses applied for assistance after four to six inches of rain fell across the parish. Rainfall in the north portion of parish averaged four to six inches.								
St. Tammany Parish southeast portion	08	2300CST-							
	09	0800CST			0	0	?	?	Flash Flood
	In Slidell, rainfall of 7.70 inches was recorded at the National Weather Service office at airport between the 8th at 2200 CST and the 09th at 0100 CST. The heavy rainfall caused widespread street flooding and several homes reported water damage.								
St Tammany Parish 1 W Slidell	09	2038CST			0	0	?	?	Thunderstorm Winds
	Trees were downed by thunderstorm wind gusts.								
8 S Mandeville	09	2210CST			0	0	?	?	Thunderstorm Winds (G53)
	Wind gust of 60 mph were recorded on the Lake Pontchartrain Causeway.								
Orleans Parish Lake Catherine	09	2235CST			0	0	?	?	Thunderstorm Winds (G70)
St Tammany Parish Pearl River	10	0246CST			0	0	?	?	Thunderstorm Winds
	Wind damage was reported in a mobile home park.								
St. Tammany Parish south portion	09	2300CST-							
	10	1200CST			0	0	?	?	Flash Flood
	Between 11 and 16 inches of rain fell across the south portion of St. Tammany Parish during the late night and early morning hours with severe flooding reported in communities in the south part of the parish. The National Weather Service Office in Slidell recorded 15.75 inches of rain overnight. Interstate Highway 12 was flooded for a short period of time as								
LOUISIANA, Southeast Cont'd									
	well as U.S. Highway 190 near Lacombe. Hundreds were evacuated from flooded homes during the night and morning hours. FEMA reported nearly 6,000 addresses applied for flood assistance in the aftermath of the flood.								
Plaquemine Parish Port Sulphur Venice	11	1530CST			0	0	?	?	Thunderstorm Winds (G50)
	11	1540CST			0	0	?	?	Thunderstorm Winds
	In Port Sulphur, wind gusts to 58 mph were recorded at a marina along with minor wind damage. A marina in Venice reported minor damage due to thunderstorm wind gusts. A funnel cloud was also observed.								
Jefferson Parish Grand Isle	11	1545CST			0	0	?	?	Thunderstorm Winds (G60)
	Wind gusts to 69 mph were recorded at City Hall at Grand Isle.								
St. John the Baptist Parish 5 N Frenier	11	1810CST			0	0	?	?	Thunderstorm Winds
	Several trees were blown down.								
Livingston Parish French Settlement	12	0145CST			0	0	?	?	Hail (1.50)
Ascension Parish Galvez	12	0137CST			0	0	?	?	Thunderstorm Winds
	A few trees were downed by thunderstorm wind gusts.								
St. Tammany Parish Mandeville	12	0312CST			0	0	?	?	Hail(1.00)
Beauregard Parish Dry Creek	12	0450CST			0	0	?	?	Hail (0.75)
Allen Parish 3 E Grant	12	0524CST			0	0	?	?	Hail (0.75)
Avoyelles Parish Bunkie	12	0450CST			0	0	?	?	Hail (1.75)
Hessmer	12	0500CST			0	0	?	?	Thunderstorm Winds
	Thunderstorm wind gusts caused roof damage to several house in the Hessmer area and knocked down several power poles.								
Beauregard Parish Longville	12	0606CST			0	0	?	?	Hail (0.75)
St. Mary Parish Morgan City	12	1200CST	.5	25	0	1	?	?	Tornado (F1)
	A tornado touched down briefly on he east side of Morgan City. The roof of a building was torn off and several telephone pole snapped.								
Terrebonne Parish 2 NW Houma	12	1330CST			0	0	?	?	Thunderstorm Winds
	Several trees were toppled by thunderstorm wind gusts, windows were blown out of several buildings, and four mobile homes damage.								
Beauregard Parish DeRidder	18	1330CST			0	0	?	?	Hail(0.75)
DeRidder	18	1330CST			0	0	?	?	Thunderstorm Winds
6 S DeRidder	18	1335CST	0.3	30	0	0	?	?	Tornado (F1)

Storm Data and Unusual Weather Phenomena

May 1995

Location	Date	Time Local/ Standard	Path Length (Miles)	Path Width (Yards)	Number of Persons		Estimated Damage		Character of Storm
					Killed	Injured	Property	Crops	
Dime-size hail and thunderstorm wind gusts which downed trees was reported in DeRidder. South of DeRidder a tornado touched down, damaging several house roofs and sheared off trees. Tornado path length and width estimated.									
Allen Parish Oakdale	18	1430CST	0.5	30	0	1	?	?	Tornado (F1)
A tornado touched down in Oakdale causing minor damage to a hospital. A nurse suffered minor injuries. A number of trees were also blown down. Tornado path length and width estimated.									
Evangeline Parish Beaver	18	1430CST	0.5	25	0	0	?	?	Tornado (F1)
Ville Platte	18	1430CST			0	0	?	?	Thunderstorm Winds
Mamou	18	1445CST			0	0	?	?	Thunderstorm Winds
A tornado touched down near Beaver damaging a few houses and downing trees. Tornado path length and width estimated. In Mamou and Ville Platte, numerous trees and large tree limbs were downed by thunderstorm winds.									
Avoyelles Parish Cottonport	18	1510CST			0	0	?	?	Thunderstorm Winds
A large tree was reported toppled by thunderstorm wind gusts.									
St. Landry Parish Palmetto	18	1517CST			0	0	?	?	Thunderstorm Winds
Several trees were downed by thunderstorm wind gusts.									
Beauregard Parish Fields	18	1638CST			0	0	?	?	Hail (0.75)
Jefferson Davis Parish Lacassine	18	1801CST			0	0	?	?	Hail (0.75)
Lafayette Parish									
LOUISIANA, Southeast Cont'd									
Milton	18	1957CST			0	0	?	?	Thunderstorm Winds
East Baton Rouge Parish Baton Rouge	18	1830CST-2100CST			0	0	?	0	Urban Flooding
Rainfall of three to five inches during the evening caused considerable street flooding.									
West Baton Rouge Parish east portion	18	1912CST			0	0	?	0	Thunderstorm Winds
A few trees were reported blown down.									
East Baton Rouge Parish Baker	18	1800CST	0.3	20	0	0	?	?	Tornado (F1)
A tornado touched down briefly damaging the roof of a house and causing damage to several trees. Tornado path length and width estimated.									
East Feliciana Parish Clinton	18	1944CCST			0	0	?	?	Thunderstorm Winds
Sheriff's office reported several trees blown down.									
Iberia Parish 3 NE New Iberia New Iberia	18	2017CST	0.5	30	0	0	?	?	Tornado (F1)
	18	2015CST-2030CST			0	0	?	?	Thunderstorm Winds
A tornado touched down near Loreauville Road heavily damaging a home and a mobile home. Tornado length and path width were estimated. Trees, tree limbs, and power lines were reported downed by thunderstorm wind gusts in scattered locations around New Iberia.									
St. Helena Parish Greensburg	18	2135CST			0	0	0	0	Small Stream Flooding
Several secondary roadways were flooded after heavy rainfall.									
Tangipahoa Parish north portion	18	2143CST			0	0	0	0	Small Stream Flooding
Several secondary roadway were flooded after heavy rainfall.									
Washington Parish Bogalusa	18	2300CST			0	0	?	0	Thunderstorm Winds
Trees were downed by thunderstorm wind gusts.									
Pike County Osyka	28	1415CST			0	0	?	?	Hail (0.75)
Tangipahoa Parish Tangipahoa Pontchatoula	28	1420CST			0	0	?	0	Thunderstorm Winds
	28	1715CST			0	0	?	0	Thunderstorm Winds
Several trees were downed by wind gusts.									
Jefferson Parish Avondale	30	1400CST			0	1	0	0	Lightning
A man was critically injured by a lightning strike while jogging on the Mississippi River levee.									
Orleans Parish Algiers	30	1455CST			0	2	0	0	Lightning
Two persons were injured by a lightning strike in the Fischer Housing Project.									

MAINE

None reported.

Storm Data and Unusual Weather Phenomena

May 1995

Location	Date	Time Local/Standard	Path Length (Miles)	Path Width (Yards)	Number of Persons Killed	Injured	Estimated Damage Property	Crops	Character of Storm
MARYLAND, Northeast									
Talbot County St. Michaels	18	1403EST			0	0	?	?	Thunderstorm Winds (G76)
A wind gust to 87 mph was measured at Saint Michael's.									
Talbot County Caroline County 1 S Cordova to 3 NE Williston	18	1430EST- 1445EST	10.0	200	0	0	?	?	Tornado (F2)
A strong (F2) tornado touched down along the eastern shore of Cordova in the Kittys Corner area at 1430 EST. The tornado destroyed two homes and damaged about ten other structures, mostly in the Cordova area. In the Cordova area the tornado destroyed two chicken houses at the Dumore Heath Farms and killed about 40,000 birds. The tornado blew a house 30 feet from its foundation. A two-story barn was twisted and destroyed. The roof of another barn was carried one mile and landed near the Fairview Church of the Brethren. The tornado tossed a car 30 feet and twisted trees and telephone poles along Chapel Road. The tornado proceeded through an unpopulated area of eastern Talbot and Southwest Caroline County. It crossed into Caroline County about four miles south of Hillsboro along the Tuckahoe Creek. The tornado lifted in Martinak State Park, just south of Denton. Before lifting, it snapped and twisted more than 100 trees in the park. Several persons within the park avoided injury by clinging to trees or hiding in phone booths. About 1,800 homes lost power in the two counties. No serious injuries were reported.									
MARYLAND, Northeast Cont'd									
Caroline County Denton	18	1455EST			0	0	?	?	Thunderstorm Winds
The same thunderstorm that produced a tornado south of Denton ripped siding from houses within Denton.									
MDZ008-012-015-019-020	season long				0	0	?	?	Unseasonably Dry
The spring months of 1995 (March through May) were unseasonably dry throughout the Delmarva Region. It was the 6th driest spring on record at Baltimore-Washington International Airport (7.44 inches) and a drier than normal spring in Wilmington Delaware.									
MARYLAND, Central									
Montgomery County Garrett Park	17	1630EST			0	0	5K	0	Thunderstorm Winds
At state routes 547 and 355, a two foot diameter tree was knocked down. In the town of Garrett Park, several streets were impassible as large limbs, some up to two feet in diameter, fell across them. A few power outages occurred from limbs falling onto power lines.									
Prince Georges County College Park	17	1645EST			0	0	0	0	Thunderstorm Winds
A few trees were downed on Cherry Hill Road just east of the Montgomery/Prince George's County line.									
Prince Georges County Western portion	18	1329EST- 1340EST			0	0	10K	0	Thunderstorm Winds
Thunderstorm winds blew several trees down along the CSX railroad tracks and along federal highway 50 near Cheverly. Other trees and power lines were knocked down in Oxon Hill. Pepco reported 14,000 customers without power during the peak of the storm in the central and southern portions of the county.									
Prince Georges County Cheverly	18	1330EST	0.3	33	0	2	2M	0	Tornado (F1)
A small tornado, embedded within a larger macroburst, caused substantial damage to three businesses in Cheverly on Tuxedo and Arbor Roads. Two persons were injured at the scene. Jim's Air Compressor, an air conditioning and construction equipment rental company, sustained the most damage. The building's cinder block north wall was totally destroyed, and half of its sheet-metal roof was shredded, with several pieces found wrapped around trees and telephone poles. A nearby contracting company had one-quarter of its east-facing sheet metal wall destroyed. A third building, located two down from Jim's Air Compressor, had a 10- to 15-foot section of its east-facing cinder block wall blown out, and much of the debris buried a nearby automobile. Two nearby homes sustained damage as well. One home had an eight foot section torn from the roof and top floor; another had minor but extensive roof damage. Two persons sustained minor injuries. A customer was hurt by an airborne brick, as was the driver of a pickup truck which was crushed by flying debris.									
Prince Georges County Bowie	18	1345EST			0	0	0	0	Hail (0.75)
Dime-size hail was reported in Bowie.									
Anne Arundel County	18	1400EST			0	0	5K	0	Thunderstorm Winds
In Harwood and Pasadena, several trees and power lines were reported down from the same storms that ravaged Prince George's county and northern Virginia. Another tree fell onto a car near the Navy-Marine Corps Memorial Stadium in Annapolis Baltimore Gas and Electric noted 5,400 persons without power countywide.									
Washington County N portion	25	1700EST			0	0	1K	0	Hail (1.75)
Near golf ball-size hail was reported by the county emergency management office near the Mason-Dixon line.									
Carroll County	25	1615EST- 1700EST			0	0	20K	0	Lightning
Lightning set fire to several trees and power lines in the central portion of the county. Over 10,000 customers were without power at some point during the storm.									
Baltimore County N portion	25	1745EST-							

Storm Data and Unusual Weather Phenomena

May 1995

Location	Date	Time Local/Standard	Path Length (Miles)	Path Width (Yards)	Number of Persons Killed	Injured	Estimated Damage Property	Crops	Character of Storm
		1800EST			0	0	10K	0	Thunderstorm Winds
		Trees and power lines were knocked down, with 3,300 customers losing power.							
Harford County									
Central portion	25	1750EST-1815EST			0	0	10K	0	Thunderstorm Winds (G50)
		A wind gust of 58 mph was clocked in Bel Air, and trees and power lines were knocked down. Baltimore Gas and Electric reported 4,800 customers without power at the height of the storm.							
Prince Georges County									
Brandywine	25	1815EST-1830EST			0	0	1K	0	Thunderstorm Winds
		Trees were blown down between Piscataway and Brandywine.							
Prince Georges County									
S portion	25	1815EST-							
MARYLAND, Central Cont'd									
		1830EST			0	0	20K	0	Lightning
		Lightning struck four homes in southern Prince George's County							
Prince George's County									
Beltsville	29	1830EST			0	0	3K	0	Thunderstorm Winds
		Several trees were blown down, and power lines fell onto automobiles on Rhode Island Avenue.							
MARYLAND, Southern									
Dorchester County									
Near Hurlock	18	1425EST			0	0	0	0	Thunderstorm Winds
		Trees down in Hurlock, Eldorado, and Sharptown areas.							
Wicomico County									
Salisbury	25	1715EST-1740EST			0	0	0	0	Flash Flood
		Up to three feet at some intersections in and east of downtown Salisbury. Several vehicles trapped by flooding. Occupants had to be rescued.							
MARYLAND, Western									
Garrett County									
Friendsville	10	1634EST			0	0	2K	0	Thunderstorm Winds
		Trees downed by thunderstorm winds.							
DISTRICT OF COLUMBIA									
Washington DC	18	1320EST			0	0	20K	0	Thunderstorm Winds
		A line of severe thunderstorms moved through the district during the afternoon of the 18th. Several trees were down on Beach Drive in NW D.C., and numerous others were reported down in the Federal sector (downtown). Other widespread tree damage was noted near Gallaudet University just south of New York Avenue (federal highway 50).							
Washington DC	18	1322EST	0.5	50	0	0	50K	0	Tornado (F0)
		A small tornado uprooted dozens of trees at the National Arboretum, just west of the Anacostia River. No personal property damage was reported. Immediately east, a large oak was uprooted, and several tree tops were snapped off.							
Washington DC	29	1825EST			0	0	1K	0	Thunderstorm Winds
		Several trees were knocked down in Northwest.							
MASSACHUSETTS									
MAZ018-01907									
Lakeville									
Plymouth									
		The National Weather Service issued a rare "red flag warning" for the weekend -- it had been many years since the last one was issued. One forest fire began in Lakeville around 1000 EST. By 1300 EST the fire had spread, covering approximately 30 acres when it was briefly under control. Gusty winds then sent the fire out of control and it continued to increase in area, while including part of Freetown. Fire crews responded from Plymouth, Barnstable, and Bristol Counties. Additional fire crews still were arriving into the evening. The total number of acres burned was not known. Another fire started in the south part of the town of Plymouth around 1400 EST. It spread quickly and involved a woodland/urban interface covering approximately 45 acres by 1600 EST before being surrounded. Numerous homes and several hundred people had to be evacuated. More than 100 fire trucks were at the scene, responding from across Plymouth County and Cape Cod.							
Berkshire County									
Williamstown	29	1710EST			0	0	0	0	Hail (0.75)
Williamstown	29	1715EST			0	0	?	0	Hail (1.75)
Franklin County									
Colrain	29	1744EST			0	0	0	0	Hail (0.75)
		Severe thunderstorms produced large hail. There were no reports of damage received.							
Berkshire County									
N. Egremont									
Great Barrington									
Monterey									
Sandisfield	29	1806EST-1824EST	300	11.5	3	24	25.0M	0	Tornado (F4)
		A tornado touched down near Prospect Lake in North Egremont at 1906 EST and moved in an easterly direction at about 40 mph, crossing into Great Barrington and then Monterey. The last damage occurred near Morley Hill in Sandisfield at 1924 EST. Officially, the track extended from one mile southeast of north Egremont to one and one-half miles southwest of West Otis. Three people were killed when the automobile they were in was lifted several hundred feet in the air and then dropped into a wooded hillside. Two of the dead were male students around 20 years old and the other was their male teacher, who was							

Storm Data and Unusual Weather Phenomena

May 1995

Location	Date	Time Local/Standard	Path Length (Miles)	Path Width (Yards)	Number of Persons Killed	Number of Persons Injured	Estimated Damage Property	Estimated Damage Crops	Character of Storm
----------	------	---------------------	---------------------	--------------------	--------------------------	---------------------------	---------------------------	------------------------	--------------------

approximately in his late 50s. Twenty-four people were injured. National Weather Service investigation classified this storm as a "devastating" tornado. Property damage (according to the Federal Emergency Management Agency) included the following: two homes were destroyed, eleven homes had major damage, nineteen homes had medium damage, thirty-four homes had minor damage; one rental unit had major damage, three had medium damage, and four had minor damage. Many of the injuries were from flying glass. One motorist was very lucky when the tremendous force of the wind drove a large wooden timber through the door and front seat of his van and he escaped with his life and a hip injury. A nursing home lost its roof and buildings at the local fairgrounds were destroyed. A gas station was destroyed. A truck smashed into a supermarket causing a large hole in the building. Many roads were blocked for more than 24 hours by numerous fallen trees. Total damage was estimated at between \$20 and \$25 million, with many losses covered by insurance. Debris was carried more than 45 miles to the northeast of Belchertown in eastern Hampshire County, where a racing ticket from the fairgrounds

MASSACHUSETTS Cont'd

was found along with white, corrugated plastic roofing material. Other debris was found in Huntington and Montgomery in western Hampden County, about 25 miles away. The last death caused by a tornado in Massachusetts occurred in 1979. (M20V, M20V, M58V)

Hampden County Russell	29	1840EST			0	0	?	0	Hail (1.75)
Worcester County Berlin	29	1912EST			0	0	?	0	Thunderstorm Winds
Franklin County Orange	29	1913EST			0	0	0	0	Hail (1.00)
Hampden County Holyoke	29	1913EST			0	0	0	0	Funnel Cloud
Holyoke	29	1913EST			0	0	?	0	Thunderstorm Winds
Worcester County Athol	29	1915EST			0	0	0	0	Hail (1.00)
Gardner	29	1915EST			0	0	0	0	Hail (0.75)
Hampden County Chicopee	29	2011EST			0	0	0	0	Hail (0.75)
Severe thunderstorms produced many reports of large hail as they moved east from Berkshire County to Worcester County. One storm, which had produced a tornado in southern Berkshire County moved east and dropped golf ball-size hail in Russell.									
Norfolk County Norfolk	29	2200EST			0	0	30.0K	0	Lightning
Bristol County Mansfield	29	2215EST			0	0	5.0K	0	Lightning
Lightning struck homes in Norfolk and Mansfield, resulting in damage to two homes.									

MICHIGAN, Northern

Ogemaw County 9 ESE West Branch	06	1301EDT- 1305EDT			0	0	2	0	Dust Devil, Waterspout
A dust devil developed 100 to 125 feet from the west side of Lake Ogemaw, nine miles east-southeast of the community of West Branch. As the vortex moved southeast toward a local marina along the shore, it lifted a section of a dock 20 to 30 feet in the air and hurled it 155 feet to the southwest, where it landed on top of a local convenience store, puncturing the roof. The feature became a waterspout as it continued to move southeast across Lake Ogemaw. Witnesses observed water being lifted 20 to 30 feet by the time the waterspout was half way across the lake, at which point it began to weaken. Once it reached the southeast shore of the lake, the vortex strengthened briefly before dissipating in a nearby forest. There was no resultant tree damage. All totaled, the vortex traveled approximately one-quarter mile in four minutes. The sky was completely free of clouds at the time of the event.									
Ogemaw County Foster Township	13	1900EDT- 0200EDT			0	0	4	0	Wild Fires
Strong, sustained southeast winds at 15 to 30 mph, combined with extremely low relative humidities, caused a forest fire ignited by an arsonist to spread from the intersection of Perry Holt and Turney Ranch Roads rapidly northwest through a large portion of the Ogemaw State Forest in extreme northwest Ogemaw County. Approximately 778 acres of forested land were lost in the fire, including 652 acres of state land and 126 acres of federal land. Efforts to extinguish the blaze were generally fruitless until locally heavy rainfall in thunderstorms moved through the area just after midnight. Timber damage was estimated between \$20,000 and \$30,000, while the cost to suppress the fire was approximated between \$9,000 and \$10,000. In addition to the monetary losses, much of the area burned served as a primary breeding area for the endangered Kirtland's Warbler.									
Cheboygan County 60 WNW APN 18 SSW Cheboygan	13	2130EST			0	0	0	0	Hail (0.75)
Three-quarters inch hail reported at Burt Lake by Cheboygan County Sheriff.									
Presque Isle County 25 NW APN	13	2235EST			0	0	?	?	HAIL (.75)
Three-quarters inch hail reported in Rogers City by Rogers City Police.									
Gladwin County 4 NW Gladwin	16	2326EDT			0	0	0	0	Hail (0.75)
Dime-sized hail was reported by a spotter just north of Pratt Lake.									
Oscoda County 44 SW APN 5 S Mio	28	1455EST	1	880	0	0	?	0	TORNADO (F2)
A weak F2 tornado developed in the Huron National Forest and moved across M-33 approximately five miles south of Mio. The path of the tornado was determined to be one-mile-long and 0.5-mile-wide. Numerous trees along the path were snapped off at 5 to 10 feet above the ground, while others were totally uprooted. The affected trees ranged from 6 to 20 inches in diameter, and as tall as 60 feet.									
Alcona County 29 SW APN	28	1540EST			0	0	?	?	Hail (.75)
Nickle-sized hail reported by a spotter in Curran.									
Iosco County									

Storm Data and Unusual Weather Phenomena

May 1995

Location	Date	Time Local/ Standard	Path Length (Miles)	Path Width (Yards)	Number of Persons		Estimated Damage		Character of Storm
					Killed	Injured	Property	Crops	
55 SSW APN 5 S Hale	28	1555EST			0	0	?	?	HAIL (1.00)
Quarter-sized hail reported by a spotter five miles south of Hale.									
MICHIGAN, Eastern									
Saint Clair 5 SE Yale	28	1814EST	0.6	10	0	0	5K	0	Tornado (F1)
A tornado touched down and remained on the ground for a couple of minutes. While on the ground it destroyed a small barn, peeled siding off of a house, and destroyed a high voltage tower.									
Sanilac 3 E Lexington Heights	28	1835EST			0	0	0	0	Waterspout
A waterspout was reported by the county sheriff three miles offshore over Lake Huron.									
Saint Clair Marine City	28	1843EST			0	0	0	0	Thunderstorm Winds
Several trees were blow over.									
Oakland County Waterford	28	1900EST			0	0	1K	0	Thunderstorm Winds
Farmington Hills	28	1900EST			0	0	1K	0	Thunderstorm Winds
Troy	28	1910EST			0	0	1K	0	Thunderstorm Winds
About 6,000 people were without power after strong winds blew down power lines.									
Macomb Sterling Heights	28	1920EST			0	0	1K	0	Thunderstorm Wind
Strong winds blew power lines down.									
Marine City	28	1945EST			0	0	0	0	Hail (0.75)
MICHIGAN, Western									
Kalamazoo County Kalamazoo	10	1500EST- 1700EST			0	0	0	0	Flood/Flash Flood
One to three inches of rain fell over the Kalamazoo area in less than an hour, flooding streets and stranding motorists. Water stood as much as three feet deep under one viaduct.									
Mason County 1 S Ludington	13	2102EST-			0	0	0	0	Thunderstorm Winds (G51)
2 NE Freesoil	13	2125EST			0	0	0	0	Thunderstorm Winds
A spotter in Ludington observed a gust of 59 mph in the shore area south of downtown Ludington. Three large trees were reported downed by the wind two miles northeast of Freesoil. One of the tree trunks was about 18 inches in diameter.									
Allegan County Graafschap	15	2300EST			0	0	4K	0	Lightning
Lightning ignited a fire that damaged the attic and garage of a condominium.									
Newaygo County Fremont	16	0000EST			0	0	4.0k	0	Lightning
Lightning struck a house and ignited a fire that damaged the upper story.									
MINNESOTA, Central and South Central									
Winona County 5 SE Winona	13	1555CST			0	0	?	0	Hail (0.75)
Freeborn County 3 NW Emmons	13	1710CST			0	0	1K	0	Thunderstorm Winds
Strong thunderstorm winds caused minor roof damage and blew down an abandoned and derelict barn. Fourteen trees were also damaged.									
Mower County Austin	13	1900CST			0	0	8K	0	Hail (1.75)
Hail and high winds damaged the Mower County highway department vehicles. A restaurant under construction was blown over. A roof air conditioner was damaged.									
Olmsted County Rochester	13	1920CST			0	0	?	0	Thunderstorm Winds (G60)
High winds damaged antiques at a fairground and pushed an aluminum support pole into a car windshield and recreationa vehicle. Falling tree limbs severed cable television lines with 3,000 to 5,000 people without service.									
Fillmore County 1 S Harmony	16	1522CST			0	0	?	0	Hail (1.75)
MINNESOTA, Western									
None reported.									
MISSISSIPPI, Northern									
Lowndes County									

Storm Data and Unusual Weather Phenomena

May 1995

Location	Date	Time Local/Standard	Path Length (Miles)	Path Width (Yards)	Number of Persons Killed	Injured	Estimated Damage Property	Crops	Character of Storm
Caledonia	10	1410CST			0	0	0.1K	0	Hail (0.75)
DeSoto County	15	0909CST			0	0	5.0K	0	Hail (1.75)
Hernando	15	0920CST			0	0	0.2K	0	Hail (0.88)
Marshall County	15	0925CST			0	0	5.0K	0	Hail (1.75)
Barton	15	0930CST			0	0	5.0K	0	Thunderstorm Winds
12 N Holly Springs									Several trees were blown down.
Marshall County	15	1005CST	0.25	20	0	0	.01M	0	Tornado (F0)
Hickory Flat									A tornado briefly touched down knocking over a couple of trees and damaging several homes.
Benton County	15	1015CST			0	0	5.0K	0	Thunderstorm Winds
Ashland									A few trees were blown over.
Lee County	15	1040CST			0	0	0.2K	0	Hail (0.88)
Baldwyn	15	1115CST			0	0	5.0K	0	Thunderstorm Winds
Itawamba County									Several trees were knocked down across Highway 25.
Fulton	15	1241CST			0	0	0.1K	0	Hail (0.75)
Lowndes County	15	0216CST			0	0	1.0K	0	Hail (1.00)
New Hope	18	0900CST			0	0	.05M	0	Thunderstorm Winds
DeSoto County									Two large windows were blown out. Several stop sign were pulled out of the ground. Several roofs were damaged including the gynasium to the local high school. One home lost aporch as well. Several trees and power lines were knocked down as well.
2 E Penton	18	1030CST			0	0	5.0K	0	Thunderstorm Winds
Panola County									Several large tree limbs were blown down.
Sardis	18	1052CST			0	0	0.1K	0	Hail (0.75)
Union County	18	1350CST			0	0	5.0K	0	Hail (1.75)
New Albany	18	1400CST			0	0	0.1K	0	Hail (0.75)
Prentiss County	18	1450CST			0	0	5.0K	0	Hail (1.75)
Booneville	18	1450CST			0	0	5.0K	0	Thunderstorm Winds (G55)
Booneville									Winds of over 60 mph blew a few trees down.
Tishomingo County	18	1515CST			0	0	0.1K	0	Hail (0.75)
Iuka	18	1532CST			0	0	0.1K	0	Hail (0.75)
Yalobusha County	18	1540CST	1.0	25	0	0	.01M	0	Tornado (F0)
Water Valley									A tornado briefly touched down just northeast of Booneville. Several houses were damaged and a few trees were knocked down.
Prentiss County	18	1545CST			0	0	0.1K	0	Hail (0.75)
2 NE Booneville	18	1630CST			0	0	0.1K	0	Hail (0.75)
Lafayette County	18	1640CST			0	0	5.0K	0	Hail (1.00)
Lafayette Springs	18	1644CST-			0	0	5.0K	0	Thunderstorm Winds (G55)
Pontotoc County	18	1650CST	2.0	50	0	0	.01M	0	Tornado (F1)
Sherman									The tornado first touched down briefly nearTupelo. The storm continued northeast and eventually touched down again near Mantachie in Itawamba County. A few outbuildings were destroyed. Some signs were blown down. Several windows were shattered and some trees were uprooted.
Lee County	18	1725CST			0	0	1.0K	0	Hail (1.00)
Tupelo	18	1900CST			0	0	2.0K	0	Thunderstorm Winds
Lee County									Several trees were knocked down.
Itawamba County									
MISSISSIPPI, Central									
Claiborne Co.	08	1410cst			0	0	2K	0	TSTM Wind
4 N Carlisle									Several trees and power lines were blown down.
Hinds Co.	08	1415cst			0	0	2K	0	TSTM Wind
1 W Utica									
Hinds Co.	08	1415cst			0	0	2K	0	TSTM Wind
1 S Newman									Several trees were blown down along Highway 27.

Storm Data and Unusual Weather Phenomena

May 1995

Location	Date	Time Local/Standard	Path Length (Miles)	Path Width (Yards)	Number of Persons Killed	Injured	Estimated Damage Property	Crops	Character of Storm
Hinds Co. Raymond	08	1425cst			0	0	20K	0	TSTM Wind
									Several trees were blown down and several houses were damaged..
Lincoln Co. 3 E McCall Creek	08	1430cst			0	0	4K	0	TSTM Wind
									Numerous trees were blown down along Highway 84 in extreme western Lincoln county.
Hinds Co. 3 S Clinton	08	1435cst			0	0	20K	0	TSTM Wind
									Strong thunderstorm wind destroyed a mobile home.
Jefferson Davis Prentiss	08	1440cst			0	0	4K	0	TSTM Wind
									Numerous trees and power lines were blown down in and around Prentiss.
Lawrence Co. 1 N Oma	08	1400cst			0	0	2K	0	TSTM Wind G70
									Three houses were damaged by strong wind. Several trees were blown down. One tree fell on a car.
Hinds Co. Midway	08	1500cst			0	0	4K	0	TSTM Wind
									Numerous trees were blown down across Myers road.
Simpson Co. Pinola	08	1514cst			0	0	10K	0	TSTM Wind
									Several trees were blown down and a chicken house was destroyed.
Rankin and Scott Counties 1.5 W Crossroads to 1 NE Clarksburg	08	1519-1533cst	7.0	440	0	0	60K	0	Tornado (F2)
									The tornado touched down between Shiloh Road and Tower road or 1.5 miles west of Crossroads at 1515cst and traveled northeast seven miles and lifted between Interstate 20 and U.S. Highway 80 about one mile east of the Scott county line and 1 mile northeast of Clarksburg. Major damage was done to one house. Numerous large trees were uprooted along the path of the tornado.
Rankin Co. Pelehatchie	08	1520cst			0	0	5K	0	TSTM Wind
									The roof of an auto repair shop was blown off.
Jasper Co. Rosehill	08	1615cst			0	0	4K	0	TSTM Wind
									Numerous trees and power lines were blown down at five different locations.. Some roads were blocked by fallen trees.
Montgomery Co. Winona	15	1355cst			0	0	0	0	Hail (0.75)
Bolivar Co. Shaw	15	1400cst			0	0	0	0	Hail (1.75)
									Golfball size hail covered the ground in Shaw.
Washington Co. Greenville	15	1430cst			0	0	0	0	Hail (1.00)
Washington Co. Greenville	15	1436cst			0	0	0	0	Hail (1.75)
Carroll Co. Carrollton	15	1450cst			0	0	0	0	Hail (1.75)
Attalla Co. 6 S Ethel	15	1620cst			0	0	4K	0	TSTM Wind
									Numerous trees were blown down along Highways 19 and 14.
Attalla Co. Ethel	15	1630cst			0	0	50k	0	Hail (4.00)
									Numerous houses had roof damage. Many windows were broken out of houses and automobiles.
MISSISSIPPI, Central Cont'd									
Winston Co. 2 SE Vowell	15	1638cst			0	0	0	0	Hail (1.00)
Neshoba Co. Philadelphia	15	1700cst			0	0	0	0	Hail (0.75)
Bolivar Co. 2 W Mound Bayou	15	1730cst			0	0	0	0	Hail (1.75)
Newton Co. 2 E Little Rock	15	1755cst			0	0	0	0	Hail (0.75)
Newton Co. 6 SE Little Rock	15	1810cst			0	0	0	0	Hail (1.75)
Lauderdale Co. Collinsville	15	1815cst			0	0	0	0	Hail (1.75)

Storm Data and Unusual Weather Phenomena

May 1995

Location	Date	Time Local/ Standard	Path Length (Miles)	Path Width (Yards)	Number of Persons		Estimated Damage		Character of Storm
					Killed	Injured	Property	Crops	
Warren Co. 1 W Yokena	18	1515cst			0	0	0	0	Hail (1.00)
Claiborne Co. Port Gibson	18	1525cst			0	0	10K	0	TSTM Wind
									The roof of a saw mill was blown off.
Claiborne Co. Port Gibson	18	1526cst			0	0	30K	0	Hail (1.75)
									At least sixty automobiles were damaged by hail.
Rankin Co. Brandon	18	1603cst			0	0	0	0	Hail (1.75)
Copiah Co. Dentville	18	1607cst			0	0	0	0	Hail (1.75)
Hinds Co. Utica	18	1610cst			0	0	2K	0	TSTM Wind
									Several trees were blown down.
Rankin Co. 10 SE Brandon	18	1610cst			0	0	0	0	Hail (0.88)
Copiah Co. 9 W Hazelhurst	18	1630cst			0	0	2K	0	TSTM Wind
Simpson Co. Harrisville	18	1650cst			0	0	0	0	Hail (0.75)
Lauderdale Co. Meridian	18	1710cst			0	0	0	0	Hail (0.75)
Smith Co. 8 N Raleigh	18	1715cst			0	0	2K	0	TSTM Wind
									Several trees were blown down along Highway 35.
Lauderdale Co. 9 NE Meridian	18	1730cst			0	0	0	0	Hail (0.75)
Jasper Co. 4 W Louin	18	1735cst			0	0	0	0	Hail (0.75)
Lauderdale Co. 5 S Meridian	18	1825cst			0	0	0	0	Hail (0.75)
Newton Co. Lake	18	1904cst			0	0	0	0	Hail (0.75)
Lauderdale Co. 5 S Meridian	18	2000cst			0	0	0	0	Hail (0.75)
Lauderdale Co. Whynot	18	2023cst	0.5	30	0	0	0	0	Tornado (F0)
									This tornado was sighted by a spotter. It touched down briefly and dissipated.
Neshoba Co. Philadelphia	28	1250cst			0	0	1K	0	TSTM Wind
									A couple of trees were blown down.
Leake Co. 2 NE Renfro	28	1312cst			0	0	2K	0	TSTM Wind
									A few trees were blown down along Highway 25.
MISSISSIPPI, Central Cont'd									
Newton Co. 2 N Newton	28	1420cst			0	0	0	0	Hail (0.88)
Jones Co. 10 S Laurel	28	1550cst			0	0	2K	0	TSTM Wind
									Several trees and power lines were blown down.
Kemper Co. 4 W Dekalb	29	1325cst			0	0	2K	0	TSTM Wind
									A few trees were blown down.
Neshoba Co. 3 SE Philadelphia	29	1333cst			0	0	0	0	Hail (0.75)
Clarke and Jasper Cos.	29	1730cst			0	0	0	0	Flash Flooding
									Highway 513 in northeast Jasper and northwest Clark counties was under water.
Madison Co. 7 S Canton	31	2115cst			0	0	0	0	Hail (0.75)
MISSISSIPPI, Southeast									
Stone County									

Storm Data and Unusual Weather Phenomena

May 1995

Location	Date	Time Local/Standard	Path Length (Miles)	Path Width (Yards)	Number of Persons Killed	Injured	Estimated Damage Property	Crops	Character of Storm
5 E Silver Run Lake	09	0300CST			0	0	0.5k	0	Thunderstorm Winds
									Several trees and limbs were blown down across power lines five miles east of Silver Run Lake.
Stone County 5 NE Wiggins	09	0435CST			0	0	2.0k	0	Thunderstorm Winds
									Several trees were blown down across power lines five miles northeast of Wiggins. A couple of the trees were also blown across a mobile home and damaged it.
George County Benndale	09	0506CST			0	0	0.5k	0	Thunderstorm Winds
									Several trees and power lines were blown down along Highway 26 in and around Benndale.
Stone County Silver Run Lake	09	2140CST			0	0	0.5k	0	Thunderstorm Winds
									Several trees were blown down around Silver Run Lake.
Stone County Wiggins	09	2200CST			0	0	0.5k	0	Thunderstorm Winds
									Several trees and power lines were blown down in Big Level which is a small community just east of Wiggins.
George County Agricola	09	2225CST			0	0	1.0k	0	Thunderstorm Winds
									Several trees and power lines were blown down in the southeast part of George County with most of the damage in and around Agricola.
George County 10 S Lucedale	12	0620CST			0	0	0.5k	0	Hail (0.75) Thunderstorm Winds
									Dime-size hail was observed 10 miles south of Lucedale. Several trees and power lines were also blown down in the same area.
Shipman	12	0620CST			0	0	0.5k	0	Thunderstorm Winds
									Several large limbs were blown down along Highway 98 in the Shipman area.
Wayne County 10 NW Whistler	28	1640CST			0	0	0.5k	0	Thunderstorm Winds
									Several large tree limbs were blown down in the road 10 miles northwest of Whistler.
MISSISSIPPI, Southern									
Wilkinson County 1 N Woodville	08	1230CST			0	0	?	?	Thunderstorm Winds
									Sheriffs office reported several trees blown down just north of Woodville.
Amite County Berwick to Smithdale	08	1315CST- 1345CST	15.0	35	0	0	300K	?	Tornado (F1)
									A tornado moved across Amite County on an intermittent path from near Berwick to Smithdale. Seven houses were heavily damaged and widespread damage to trees was reported. Two mobile homes were destroyed. Path length and width were estimated. Damage estimated.
Pike County McComb Summit	08	1355CST			0	0	?	?	Thunderstorm Winds
	08	1355CST			0	0	?	?	Thunderstorm Winds
									Numerous trees were downed by thunderstorm wind gusts.
MISSISSIPPI, Southern Cont'd									
Mississippi Coastal Area	09	0000CST- 1500CST			0	0	?	?	Heavy Rain/Severe Weather
									A potent weather system stalled over southeast Louisiana and extreme south Mississippi producing two episodes of heavy rain and severe weather. The first episode occurred during the early morning hours of May 9th with 8 to 11 inches of rain falling in extreme south Pearl River County and north portions of Harrison and Hancock Counties. A second episode of heavy rain occurred during the early morning hours of May 10 with a rain totals of 10 to 15 inches extending across south Mississippi. Two day rainfall totals exceeded 20 inches in several locations. Flash flooding and river flooding ensued, and is described on a county by county basis below. Preliminary reports indicated 680 structures were flooded in Harrison County, 135 units flooded in Pearl River County, and 224 units affected in Hancock County.
Hancock County Pearlington	08	2310CST			0	0	?	?	Thunderstorm Winds
									Numerous trees were downed by thunderstorm wind gusts.
Harrison County Saucier Lyman	09	0310CST			0	0	?	?	Thunderstorm Winds
	09	0315CST			0	0	?	?	Thunderstorm Winds
									Sheriffs office reported a thunderstorm wind gusts damaged several houses and knocking several trees down.
Pearl River County south portion	09	0030CST- 1100CST			0	0	?	?	Flash Flood
									Approximately 10 inches of rain fell across much of the south portion of the county during the early morning hours flooding numerous county and secondary highways. Some areas of Picayune, which reported 11.74 inches of rain, had extensive street flooding with water entering numerous homes and business. Nearly 200 residents were reported evacuated from flooded homes.
Hancock County north portion	08	2330CST- 1100CST			0	0	?	?	Flash Flood
	09	1100CST			0	0	?	?	Approximately 10 inches of rain fell across the north portion of the county. Several secondary roads were flooded, and flooding of homes was reported in poorly drained areas. Flooding was also reported along the Jourdan River.
Harrison County	09	0100CST-							

Storm Data and Unusual Weather Phenomena

May 1995

Location	Date	Time Local/Standard	Path Length (Miles)	Path Width (Yards)	Number of Persons Killed	Injured	Estimated Damage Property	Crops	Character of Storm
north portion	09	1100CST			0	0	?	?	Flash Flood
									Heavy rainfall of 7 to 11 inches occurred across the north and west portion of the county with Saucier recording 11.77 inches. Extensive flooding of low lying areas was reported with many secondary roadways flooded.
Harrison County	09	1200CST-1800CST			1	0	?	?	Flood
									Two episodes of heavy rainfall, the night of May 08/09 and night of May 09/10 produced rainfall totals of 20 to 25 inches across the Biloxi and Wolf River basins. Record flood crests were recorded on both rivers. The United States Geological Service reported Biloxi River peaked on May 9 at Wortham at 28.94 feet and on May 10 National Weather Service gages at Lynn recorded a stage of 20.95 feet. Both of these stages were record crests, with the period of gage record 1948-95. The Wolf River crested on May 10 at Landon at 28.85 feet according to U.S. Geological Survey gages, the highest stage reported since records began in 1971. The Wolf River crested at Gulfport at 15.39 feet on May 10, another record stage. The Tchoutacaboufa River also set a record crest on May 10 with a stage of 18.1 feet at D'Iberville. Approximately 50 percent of the bridges across the Biloxi River were reported overtopped during the event. A 32-year-old man was drowned during the early morning hours of May 11 when his truck was swept off secondary road near the Wolf River north of Long Beach. (M32VE)
Harrison County Gulfport	09	0619CST			0	0	0	0	Funnel Cloud
Harrison County Biloxi to Jackson County 2 NW Ocean Springs	09	0800CST-0815CST	4.0	30	0	0	?	?	Waterspout/ Tornado (F1)
									A waterspout moved onshore then traveled northeast across Keesler Air Force Base. Trees were knocked down, several cars damaged, and commercial signs damaged. The tornado moved into extreme west Jackson County damaging a mobile home and a couple of storage buildings.
Jackson County 10 N Moss Point	09	0915CST	1.0	30	0	0	?	?	Tornado (F1)
									Several houses were damaged when a tornado touched down. Path length and width estimated.
Jackson County 1 N Ocean Springs	09	1940CST	0.2	25	0	0	?	?	Tornado (F1)
									A tornado touched down briefly with only minor damage reported.
Pearl River County Poplarville	09	2115CST			0	0	0	0	Hail (0.75)
Hancock County Lakeshore	09	2240CST	0.3	25	0	0	?	?	Tornado (F0)
Kiln	09	2245CST			0	0	?	?	Thunderstorm Winds
									A tornado touched down briefly in Lakeshore with no significant damage. Path length and width were estimated. Several trees were blown down near Kiln.
MISSISSIPPI, Southern Cont'd									
Pearl River County south portion	09	2300CST-10 1200CST			0	0	?	?	Flash Flood
									Picayune recorded 10.00 inches of rain during the second night of heavy rain and severe weather. Extensive street flooding was reported with some water entering buildings.
Hancock County	09	2300CST-10 1200CST			0	0	?	?	Flash Flood
									Eight to eleven inches of rain fell across the south and central sections of the county. Bay St. Louis recorded 11.81 inches of rain overnight. Extensive flooding in poorly drained areas was reported with some structures reporting flooding. Flooding was also reported along the Jordan River.
Harrison County	09	2300CST-10 1200CST			0	0	?	?	Flash Flood
									Gulfport recorded 9.66 inches of rain and Biloxi received 14.6 inches overnight resulting in extensive street and house flooding in poorly drained areas.
Harrison County Pass Christian	09	2340CST			0	0	0	0	Funnel Cloud
Jackson County Pascagoula	09	2352CST			0	0	?	?	Thunderstorm Wind (G60)
									Thunderstorm wind gust to around 66 mph damaged ship loading equipment in the harbor.
Jackson County west portion	09	0100CST-09 1200CST			0	0	?	?	Flash Flood
									Most areas of the county received three to five inches of rain overnight. However, Van Cleave in western Jackson County received 11.26 inches overnight. Many streets were flooded in the west portion of the county and several homes were flooded.
Pearl River County 4 S Poplarville	19	0010CST	0.3	25	0	0	?	?	Tornado (F1)
									Sheriff's office reported a tornado touched down south of Poplarville damaging a mobile home and downing trees. Tornado path length and width estimated.
Walthall County Tylertown	28	1440CST			0	0	?	?	Thunderstorm Winds
									The sheriff's office reported several trees and large tree limbs blown down.

MISSOURI, Eastern

Storm Data and Unusual Weather Phenomena

May 1995

Location	Date	Time Local/Standard	Path Length (Miles)	Path Width (Yards)	Number of Persons		Estimated Damage		Character of Storm
					Killed	Injured	Property	Crops	
Boone County 2 S Centralia	07	1915CST-2230CST			0	0	0	0	Rural Flood Six to eight inches of rain produced rural flooding over several county roads between Centralia and Hallsville. County Road Z had two to three feet of water over the road way at one point. Minor street flooding was also reported in Centralia, Hallsville, and Columbia.
Reynolds County Centerville	09	1920CST			0	0	.3K	0	Thunderstorm Winds The county sheriff reported several large trees down.
Phelps County 2 W Rolla Rolla	12 12	1830CST 1845CST			0 0	0 0	1.7K 4.2K	0 0	Hail (1.75) Hail (1.75) The Missouri Highway Patrol and Rolla Police Department reported golf ball-size hail in and around the Rolla area between 1830 and 1845CST. Damage was mainly confined to dents in automobiles.
Clark County 4 NW Athens	13	0950CST			0	0	0	0	Hail (1.00) Reported by local law enforcement.
Scotland County to Clark County Arbela to 4 NE Luray	13	1420CST-1440CST	8	200	0	3	630K	0	Tornado (F2) A tornado touched down near Arbela damaging at least half a dozen mobile homes at a camp ground. As it moved east, just north of Highway 136, several homes, businesses, barns, and outbuildings were destroyed. Two people were slightly injured when the windows in their car shattered as the vehicle was tossed around by the tornado. A woman was injured in the Granger area when the roof of her home was torn off and a 2x6 support beam fell in. The tornado crossed the county line around 1430 CST and leveled a home and nearby farm before dissipating over an open field northeast of Luray.
Jefferson County House Springs	13	1945CST			0	0	0	0	Hail (0.88)
MISSOURI, Eastern Cont'd									
5 S Eureka	13	1945CST			0	0	0	0	Hail (1.00) Reported by the county sheriff's department and the public.
St. Louis County Valley Park Fenton Fenton 1 S Fenton	13 13 13 13	1948CST 1950CST 1952CST 1955CST			0 0 0 0	0 0 0 0	0 0 0 0	0 0 0 0	Hail (1.00) Hail (0.88) Hail (1.75) Hail (1.25) Storm spotters and the county sheriff reported large hail over much of southern sections of the county, ranging from nickel to golf ball-size. It lasted for several minutes right near the St. Louis-Jefferson County line.
Jefferson County High Ridge Festus	13 13	2000CST 2020CST			0 0	0 0	0 0	0 0	Hail (1.75) Hail (1.00) Reported by local media and the county sheriff's department.
Washington County Richwoods	13	2125CST			0	0	0	0	Hail (0.75) Reported by ham radio spotters.
Callaway County Holts Summit St. Louis County Maryland Heights Spanish Lake Bridgeton Florissant	16 16 16 16 16	0345CST 0405CST 0434CST 0434CST 0440CST			0 0 0 0 0	0 0 0 0 0	0 0 0 0 0	0 0 0 0 0	Hail (0.75) Hail (0.75) Hail (1.00) Hail (1.00) Hail (0.75) Reported by local law enforcement agencies.
St. Louis County	16	0510CST-1045CST			0	0	12.5K	0	Flash Flood Numerous roads were closed due to flash flooding across northern sections of the county. Interstate 70 was closed between Bermuda Road and Lucas/Hunt for several hours. A few motorists were briefly trapped in the rising water.
Lincoln County	16	0530CST-0830CST			0	0	0	0	Flash Flood Many creeks and small streams flash flooded across the county. No damage was reported.
Montgomery County Callaway County	16	0530CST-0830CST			0	0	0	0	Flash Flood Three to four inches of rain fell over much of each county leading to flash flooding along secondary roads and at low water crossings.
Warren County	16	0535CST-0835CST			0	0	0	0	Flash Flood Reported by the county sheriff's department.

Storm Data and Unusual Weather Phenomena

May 1995

Location	Date	Time Local/Standard	Path Length (Miles)	Path Width (Yards)	Number of Persons Killed	Injured	Estimated Damage Property	Crops	Character of Storm
St. Charles County	16	0545CST-0900CST			0	0	.9K	0	Flash Flood
									Flash flooding was reported along County Road D and in the New Melle area.
St. Louis City	16	0600CST-1000CST			0	0	8.7K	0	Flash Flood
									Flash flooding was reported along and near Interstate 70 trapping several motorists. A few cars were floating at one point.
Ste Genevieve County 2 S Ste Genevieve	16	0710CST			0	0	.2K	0	Thunderstorm Winds
									Several large trees were blown down.
Perry County Brewer	16	0727CST			0	0	0	0	Hail (0.75)
Shelby County Shelbyville 2 S Shelbyville	16	1745CST			0	0	8.5K	0	Thunderstorm Winds
	16	1750CST			0	0	20.3K	2.5K	Thunderstorm Winds
									The county sheriff reported numerous windows broken and large tree limbs down in Shelbyville from high wind gusts. As the storms moved south, four barns were heavily damaged south of town. Numerous large trees across the county were blown over as well.
Boone County Rocheport 2 W Columbia	16	1820CST			0	0	12K	0	Thunderstorm Winds
	16	1830CST			0	0	.6K	0	Thunderstorm Winds
									A barn was demolished in the Rocheport area with debris spread out 200 yards wide. Several large trees, approaching three feet in diameter, were also snapped off from near Rocheport to west of Columbia. Reported by the Columbia Emergency Operations Center.
Moniteau County California	16	1835CST			0	0	.6K	0	Thunderstorm Winds
MISSOURI, Eastern Cont'd									
									The county sheriff's department reported trees and power lines down.
Marion County 1 S Palmyra 3 S Palmyra	16	1835CST			0	0	.2K	0	Thunderstorm Winds
	16	1838CST			0	0	1.3K	0	Thunderstorm Winds
									The county sheriff reported several large trees down along Highways 24 and 61 south of Palmyra. Two large 10- by 10-foot signs were blown down in the southern part of the county several minutes later.
Ralls County 3 N New London New London	16	1840CST			0	0	7.5K	0	Thunderstorm Winds
	16	1850CST			0	0	.2K	0	Thunderstorm Winds
									Strong winds uprooted trees and destroyed a chicken coop along Highway 61. Closer to New London, the county sheriff reported many large trees blown down.
Callaway County Fulton	16	1905CST			0	0	.2K	0	Thunderstorm Winds
									The county sheriff's department reported large trees down.
Shelby County	16	1915CST-2200CST			0	0	1.5K	0	Flash Flood
									Numerous county roads were closed due to flash flooding.
Knox County	16	1927CST-2200CST			0	0	0	0	Flash Flood
									Flash flooding was reported across southern sections of the county. Several county roads were closed.
Lewis County	16	1930CST-2122CST			0	0	0	0	Flash Flood
									Flash flooding was reported over Highway 16.
Marion County	16	1930CST-2125CST			0	0	0	0	Flash Flood
									Smaller creeks across the county flash flooded closing a few secondary roads.
Monroe County 2 S Monroe City	16	1945CST-2100CST			0	0	0	0	Flash Flood
									Flash flooding was reported along Highway 24.
Montgomery County Montgomery City	16	1940CST			0	0	.2K	0	Thunderstorm Winds
									Ham radio spotters reported large trees down and minor street flooding.
St. Louis County Chesterfield Chesterfield Clayton	16	1958CST			0	0	0	0	Thunderstorm Winds (G55)
	16	2002CST			0	0	1.3K	0	Thunderstorm Winds
	16	2020CST			0	0	4.4K	0	Thunderstorm Winds
									Winds gusted to 63 miles an hour at the Spirit of St. Louis Airport and power lines were blown down in Chesterfield. Ham radio spotters also reported downed trees and power lines across various other sections of the county as the storms moved through.
St. Louis City	16	2025CST			0	0	2.5K	0	Thunderstorm Winds
									Power lines and large trees were blown down across many sections of the city causing widespread power outages. Damag occurred over a five minute period.

Storm Data and Unusual Weather Phenomena

May 1995

Location	Date	Time Local/Standard	Path Length (Miles)	Path Width (Yards)	Number of Persons Killed	Injured	Estimated Damage Property	Crops	Character of Storm
Warren County Wright City	16 17	2130CST- 2200CST			0	0	.9K	0	Flash Flood Many creeks and streams in the county flash flooded. Many streets in Wright City were closed due to rising water.
Lincoln County	16 17	2130CST- 0545CST			0	0	.3K	0	Flash Flood Several secondary roads were closed due to flash flooding, including County Roads A and H.
St. Charles County	16 18	2140CST- 0120CST			0	0	40K	0	Flash Flood Numerous roads were closed mainly north of Interstate 70 due to flash flooding. Some apartment complexes and mobile home parks in St. Charles had to be evacuated after Boschert Creek broke through a levee. Sections of eastbound traffic on Interstate 70 were closed around St. Peters as Spencer Creek and Dardenne Creek flash flooded.
St. Louis County	16 18	2140CST- 0145CST			0	0	125K	0	Flash Flood Flash flooding was reported across much of the county, including Clayton, Fenton, and Jennings. At Lambert Field, over three inches of rain fell in six hours and 5.59 inches fell overnight setting a record for the day. Sections of Interstate 70 near the airport were closed for a short period until flood waters could recede. Fenton picked up 1.8 inches of rain in an hour during the heaviest rain. Sewers backed up in many neighborhoods and 20-30 roads were closed. Coldwater Creek flash flooded causing the evacuation of two apartment complexes.
St. Louis City	16 18	2200CST- 0100CST			0	0	155K	0	Flash Flood
MISSOURI, Eastern Cont'd									
									Flash flooding closed numerous streets and intersections. A roof of an apartment complex collapsed from the weight of standing water when over six inches fell in a short period of time. Storm sewers backed up and flooded numerous basements as well.
Boone County Hallsville	16	2235CST			0	0	0	0	Hail (0.75) Reported by the Boone County Emergency Operations Center.
Franklin County	17 18	0300CST- 0130CST			0	0	1.7K	0	Flash Flood The county sheriff reported numerous flash flood problems with several closed secondary roads. Evacuations were needed for residences in low-lying areas.
Jefferson County	17	0300CST- 0700CST			0	0	0	0	Flash Flood Flash flooding was reported across northern sections of the county by the Missouri Highway Patrol. Numerous creeks in the Maxville and Arnold areas rose out of their banks.
Washington County Potosi	17	0335CST			0	0	0	0	Hail (1.00) The county sheriff reported quarter-size hail.
Washington County and St. Francois County 6 W Bonne Terre	17	0346CST			0	0	8K	0	Hail (2.75) The county sheriff reported baseball-size hail right on the Washington-St. Francois County line. A few cars in the area had minor damage.
St. Francois County Bonne Terre Park Hills 4 NW Farmington	17 17 17	0349CST 0350CST 0355CST			0 0 0	0 0 0	0 20K 0	0 0 0	Hail (1.75) Thunderstorm Winds Hail (1.00) Golf ball-size hail fell in Bonne Terre with numerous large trees down over central parts of the county. Several windows were broken in the Park Hills area due to large hail and the strong wind gusts. A commercial building in Park Hills also sustained roof damage when a section of the roof peeled back. The county sheriff's department also reported hail the size of quarters before the storm moved out of the county.
Ste Genevieve County Weingarten	17	0423CST			0	0	.9K	0	Thunderstorm Winds The county sheriff reported downed power lines with power outages.
Madison County 3 SE Fredericktown	17	0432CST			0	0	.2K	0	Thunderstorm Winds The Missouri Highway Patrol reported several large trees down.
Perry County Perryville	17	0438CST			0	0	0	0	Hail (0.75) The county sheriff reported large hail and strong wind gusts.
Callaway County	17	0600CST- 2240CST			0	0	.4K	0	Flash Flood Numerous roads in the Holts Summit area were closed due to flash flooding.
Montgomery County	17	0630CST- 2230CST			0	0	4.5K	0	Flash Flood After receiving three to four inches of rain the morning before, nearly five inches of rain fell during a short period leading to more widespread flash flooding. Numerous county roads were closed, including County Roads J, K, E, Y, and Highways 61 and 94.
Boone County and Cole County	17	0715CST- 2230CST			0	0	5.5K	0	Flash Flood Several inches of rain caused widespread flash flooding across both counties. Twenty-two roads in the Columbia area were

Storm Data and Unusual Weather Phenomena

May 1995

Location	Date	Time Local/ Standard	Path Length (Miles)	Path Width (Yards)	Number of Persons		Estimated Damage		Character of Storm
					Killed	Injured	Property	Crops	
closed alone. Evacuations were needed at a mobile home park in Columbia and in the McBaine area where flash flooding threatened several homes. Many smaller roads in Cole County were closed due to flash flooding as well.									
Osage County	17	0820CST- 2110CST			1	0	5.2K	0	Flash Flood
									A 53 year-old man died when his pickup truck was swept away in a flood-swollen creek near Linn. He was trying to cross the creek when his car stalled in several feet of water. Upon leaving his vehicle, he drowned and was found four and one-half miles down river. Flash flooding was also reported over sections of Highway 100 near Chamois. Numerous secondary roads were washed out or closed. Elementary school children were evacuated from a school near Meta when Sugar Creek flash flooded. (M53V)
Moniteau County	17	0845CST- 2230CST			0	0	0	0	Flash Flood
									Water quickly flooded many roads across the county but no road closures were reported. Cooperative observers from the area also reported flash flooding over many small creeks.
Gasconade County	17	0845CST- 2230CST			0	0	.7K	0	Flash Flood
MISSOURI, Eastern Cont'd									
Flash flooding was reported over sections of Highway 100 near Morrison. Nearly two feet of water was over the roadway at one point. Flash flooding also led to the closing of Highways 28 and 19.									
Jefferson County	17	0907CST- 18 0130CST			0	0	2K	0	Flash Flood
									County Road P was closed between De Soto and Festus due to flash flooding.
Lincoln County	17	1055CST- 2200CST			0	0	.6K	0	Flash Flood
									Flash flooding was reported on several secondary roads and at low-water crossings.
Audrain County	17	1715CST- 2300CST			0	0	0	0	Flash Flood
									Flash flooding was reported along some county roads by the Missouri Highway Patrol.
Ste. Genevieve County	17	2330CST- 18 0230CST			0	0	0	0	Flash Flood
									Flash flooding was reported by the local Agriculture State Conservation Service office.
Perry County	17	2345CST- 18 0230CST			0	0	1.5K	0	Flash Flood
									Flash flooding washed out a bridge on County Road 702 and 930 off of Road H in northern parts of the county. Closer to Perryville, about ten people were evacuated from a mobile home court when Perryville Creek topped its bank.
Boone County	18	0723CST			0	0	0	0	Hail (1.75)
Sturgeon									Golf ball-size hail was reported.
Audrain County	18	0739CST			0	0	0	0	Hail (1.75)
4 N Centralia									Golf ball-size hail was reported.
Monroe County	18	0805CST			0	0	0	0	Hail (1.25)
Santa Fe									Hail ranged in size from three-quarters inch to one and one-quarter inches.
Ralls County	18	0825CST			0	0	0	0	Hail (1.00)
Perry									
Phelps County	18	0950CST			0	0	.5K	0	Thunderstorm Winds
2 N Rolla									Several trees and power lines were knocked down north of Rolla.
Crawford County	18	1004CST			0	0	0	0	Hail (0.75)
2 SW Cuba	18	1013CST			0	0	0	0	Hail (1.75)
Cuba									
.5 S Sullivan	18	1030CST			0	0	0	0	Hail (1.75)
									Dime-size hail was reported southwest of Cuba but increased to the size of golf balls once the storm moved across the city.
Franklin County	18	1030CST			0	0	0	0	Hail (1.75)
Sullivan									Golf ball-size hail was reported.
Washington County	18	1041CST			0	0	3.2K	0	Thunderstorm Winds
Richwoods	18	1050CST			0	0	0	0	Hail (1.75)
Richwoods									Minor structural damage was caused to a home and large trees were blown over. Golf ball-size hail was also reported.
Jefferson County	18	1055CST			0	0	0	0	Hail (1.75)
Cedar Hill	18	1100CST			0	0	0	0	Hail (1.75)
House Springs	18	1105CST			0	0	0	0	Hail (1.75)
High Ridge	18	1110CST			0	0	0	0	Thunderstorm Winds (G52)
Victoria									Golf ball-size hail was reported at many locations with a 60 mph wind gust reported at Victoria by the county sheriff's department.
St. Louis County	18	1105CST			0	0	0	0	Hail (1.75)
1 E Mehlville									A local television meteorologist reported hail up to golf ball-size just before the Jefferson Barracks Bridge along Interstate 255.

Storm Data and Unusual Weather Phenomena

May 1995

Location	Date	Time Local/Standard	Path Length (Miles)	Path Width (Yards)	Number of Persons Killed	Injured	Estimated Damage Property	Crops	Character of Storm
Jefferson County 6 SW Festus to .5 SE Herculaneum	18	1105CST- 1125CST	7.2	150	0	3	195K	0	Tornado (F2) A tornado touched down six miles southwest of Festus, near Old County Road A and Frontier Road where a high tension power pole, power lines, and several large trees were downed. The tornado continued along Old County Road A damaging numerous trees, sheds, and roofs of homes. Several people were slightly injured. Debris was blown on to the sides of many of the buildings. The tornado then crossed over Interstate 55 and damaged four homes in the Brookshire subdivision before crossing over
MISSOURI, Eastern Cont'd									
St. Genevieve County St. Genevieve St. Genevieve	18	1205CST			0	0	3.5K	0	Hail (1.00)
	18	1205CST			0	0	.4K	0	Thunderstorm Winds Hail damaged several cars and large trees were blown down.
St. Charles County West Alton	18	2230CST-			0	0	25K	40K	Flash Flood
	19	0400CST			0	0			A levee failed along the Mississippi River near West Alton quickly flooding the community.
Knox County	27	1440CST- 1700CST			0	0	0	30K	Flash Flood Nearly two inches of rain fell in 30 minutes causing flash flooding in Edina and over southern sections of the county. Highway 15 had water over the road and Highway 151 was closed.
Dent County Montauk State Park	27	1910CST			0	0	0	0	Thunderstorm Winds (G52) A wind gust to 60 mph was reported at Montauk State Park along with marble-size hail.
Iron County Viburnum	27	1955CST			0	0	0	0	Thunderstorm Winds (G52) Wind gusts were estimated at 60 mph by a county sheriff deputy.
Gasconade County	27	2130CST- 2400CST			0	0	0	0	Flash Flood Over an inch of rain fell in 30 minutes which led to a period of flash flooding across northern parts of the county.
Franklin County	27	2130CST-			0	0	20K	0	Flash Flood
	28	0100CST			0	0			Several inches of rain produced flash flooding over much of the county. Especially hard hit was the New Haven area where storm sewers backed up and flooded much of the area. Several secondary roads were closed.
Warren County	27	2155CST- 2400CST			0	0	0	0	Flash Flood Several smaller creeks across southern parts of the county rose out of their banks and flash flooded secondary roads.
St. Charles County	27	2155CST-			0	0	0	0	Flash Flood
	28	0030CST			0	0	0	0	Flash flooding was reported in the Augusta area and along the Dardenne Creek.
MOZ010-019-027-035- 036-041-047>052- 059>065-075-076 Central and Eastern Missouri	08	1800CST-			0	0	29M	15M	River Flood
	31	2359CST							

Serious flooding returned to the Missouri and Mississippi River Valley's in Missouri, two short years after the record flood of 1993.

The Flood of 1995 brought back a lot of rainfall memories from 1993 but damage was substantially less due to aggressive buyouts. While the flood did cause a great deal of hardship and disruption to the economy and daily lives, it was estimated that people, homes, and business affected by the flood in 1995 were 50% less than in 1993. This was primarily due to the federally sponsored buyout programs which moved many people out of the flood plains.

The Flood of 1995 was triggered, as most floods are, by abnormally heavy rain. In this case the bulk of the rain fell in May. Rainfall averages across Missouri ranged from three inches above normal at Springfield to nine inches above normal at St. Louis.

May 1995 was the wettest May on record for St. Louis when 12.92 inches fell. A 24-hour rainfall record was set on the 16th and 17th after 6.55 inches fell. Individual daily records were set on the 16th (5.95 inches) and 17th (3.95 inches) as well. The spring (March, April, May) of 1995 was the 5th wettest in St. Louis history with a total of 19.44 inches.

The majority of serious flooding was on the main stream Missouri and Mississippi Rivers, as well as backwater points and tributaries.

Points on the Missouri River were 10 to 14 feet above flood stage and two to six feet below record levels set during 1993. On the Mississippi River down to Grafton, Illinois, crest stages were three to seven feet above flood stage, 6 to 11 feet below 1993 levels. In the area of the Mississippi where the Illinois and the Missouri Rivers join, crest stages were 11 to 14 feet above flood stage and seven to eight feet below 1993 records. From Chester, Illinois downstream through Caruthersville, crest stages were 9 to 17 feet above flood stage and up to five feet below the 1993 records.

At the end of May, the river points had crested and the rivers were beginning a slow fall. Additional lighter rainfall slowed the fall and prolonged the event for several more weeks.

A total of 53 counties were declared Federal Disaster Areas making them eligible for individual and or public assistance. The majority of the counties in the declarations suffered damages from either river flooding or flash flooding.

One of the major differences between the floods of 1993 and 1995 was the length of occurrence. The Flood of 1993 covered two events, a spring flood, and then the major summer flooding which continued into September. While many rivers were still above flood stage at the end of May, they were falling fairly significantly and were not expected to remain above flood stage

Storm Data and Unusual Weather Phenomena

May 1995

Location	Date	Time Local/Standard	Path Length (Miles)	Path Width (Yards)	Number of Persons Killed	Injured	Estimated Damage Property	Crops	Character of Storm
----------	------	---------------------	---------------------	--------------------	--------------------------	---------	---------------------------	-------	--------------------

through June. Another difference was the lack of levees that remained along the rivers. Many agricultural levees destroyed by the Flood of 1993 were not rebuilt. What was left, was quickly overtopped or washed away in 1995. Similar to 1993, many roads and bridges were closed, creating transportation problems. The Missouri and Mississippi Rivers

MISSOURI, Eastern Cont'd

were closed to barge traffic, bringing that industry to a standstill. An estimated 1,000 barges had to be parked in the Mississippi River as the river was closed to traffic from St. Louis south to Cairo, IL. The Missouri was closed to river traffic from Kansas City to its confluence with the Mississippi.

Fertile agricultural lands were flooded destroying newly planted crops or eliminating planting not yet completed. A fairly new industry, riverboat gambling, also suffered. Boats were made inaccessible by the flooding, causing a loss of up to \$20 thousand per day in tax revenue for some cities. It was estimated that at least \$2.8 million in casino tax revenue was lost to the state. By late May, Missouri officials estimated \$10 million in damage to public facilities. The State Highway and Transportation Department estimated \$2.1 million dollars damage to state highways.

The Red Cross estimated that at least 1,300 families were affected by the floods and flash floods.

FLOOD STAGE REPORT									
River and Station	Flood Stage	Above Flood Stage From	To	Crest Stage	Date				
CUIVRE RIVER									
Troy 21	5/17	/19	28.7	5/18					
Old Monroe	24	5/24	/25	22.9	5/24				
		5/12	/13	24.1	5/12				
		5/15				28.9	33.0		5/18
									5/28
FOX RIVER									
Wayland	15	5/8	/9	15.1	5/9				
		5/14	/14	15.6	5/14				
		5/17	/18	15.3	5/17				
		5/24	/26	17.8	5/25				
MERAMEC RIVER									
Steelville	12	5/17	/18	15.6	5/18				
Sullivan	15	5/17	/21	20.4	5/18				
Pacific	15	5/18	/21	22.3	5/20				
Eureka	18	5/18	/22	30.4	5/20				
Valley Park	16	5/17	--	29.3	5/21				
Arnold	24	5/2	--	27.0	5/4				
				41.1	5/21				
BOURBEUSE RIVER									
Union 15	5/18	/21	23.5	5/20					
BIG RIVER									
Byrnesville	16	5/17	/20	23.3	5/19				
MIDDLE FABIUS RIVER									
Monticello	13	5/8	/10	16.5	5/10				
		5/15	/19	18.5	5/17				
		5/24	/29	19.5	5/27				
NORTH FABIUS RIVER									
Monticello	17	5/8	/10	24.9	5/9				
		5/14	/14	22.8	5/14				
		5/17	/18	20.8	5/17				
		5/24	/26	26.6	5/25				
NORTH RIVER									
Palmyra	16	5/8	/8	19.4	5/8				
		5/17	/18	22.3	5/18				
		5/24	/25	25.2	5/24				
SOUTH FABIUS RIVER									
Taylor	9.5	5/17	/20	13.8					5/18
		5/24	/29			12.9			5/24
MISSOURI RIVER									
Jefferson City	23	5/9	--	32.6					5/19
Gasconade	22	5/1	/5	e25					5/2
		5/7	--			37.6			5/19
Hermann	21	5/1	/3	22.7					5/2
		5/8	--			35.7			5/18
Washington	20	5/2	/2	20.0					5/2
		5/9	--			32.8			5/19
St Charles	25	5/2	/3	25.2					5/3
		5/9	--			36.68			5/21
MISSISSIPPI RIVER									
Gregory Landing	15	5/1	/4	15.4					5/3
		5/8	/19			18.0			5/14
		5/25	/30			17.9			5/25
Quincy	17	4/30	5/5	17.7					5/3
		5/8	/21			21.4			5/18
		5/24	/31			21.4			5/26
Hannibal	16	4/29	--	21.9					5/18,26
Louisiana	15	4/29	--	20.9					5/19
				20.6		5/26			
Clarksville L24	25	4/29	--	31.4					5/19
				31.0		5/27			

MISSOURI, Eastern, Cont'd

Winfield L25	26	5/1				33.8			5/20
--------------	----	-----	--	--	--	------	--	--	------

Storm Data and Unusual Weather Phenomena

May 1995

Location	Date	Time Local/Standard	Path Length (Miles)	Path Width (Yards)	Number of Persons		Estimated Damage		Character of Storm
					Killed	Injured	Property	Crops	
						33.2	5/28		
Grafton			18	4/30	--	30.4		5/22,29	
Melvin Price L26			21	5/2	5/7	22.0		5/3	
				5/9	--		e35.1	5/22	
St Louis			30	5/11	--	41.9		5/22	
Chester			27	5/2	--	44.0		5/23	
Cape Girardeau			32	5/3	--	46.7		5/24	
Thebes			33	5/11	--	45.57		5/24	
			(Record crest - 45.57, Previous record 45.5 August 1993)						
Cairo (Ohio River)			40	5/15	--	55.7		5/28	
New Madrid			34	5/19	--	43.1		5/29	
Caruthersville			32	5/19	--	42.0		5/28	

NOTE: "--" indicates the river stage had not fallen below flood stage.
The following is some specific damage information from counties affected by the flood.

MISSOURI RIVER

MONITEAU

Flood damage was primarily restricted to roads and farmland along the river. Damage to public facilities (roads, bridges, etc.) was estimated at \$125.5 thousand.

BOONE

Communities affected by the flood included Huntsdale, McBaine, Easley, Wilton, and Hartsburg. By the 12th, 8 miles of the Katy Trail State Park had been closed by flooding. On the 23rd, 19 roads in the county were still under water. Damages to public facilities was estimated at \$660,000.

COLE

Communities affected by the flood included Marion and Jefferson City, including the State Capitol. Highway 179, and county roads NN, Z, T, and J were also affected. On the 23rd, county officials estimated damage to public facilities at \$170 thousand the majority of which occurred at the airport which went underwater. Many losses were avoided due to commercial and residential buyouts after the Flood of 1993. About 12 homes and businesses in Jefferson City were flooded. In Osage City, near the confluence of the Missouri and Osage rivers, about 100 permanent and/or seasonal structures were flooded.

CALLAWAY

Communities affected included Wainright, Tebbetts, Mokane, Steadman, and Portland. Highway 94, which runs along the south end of the county along the Missouri River, was closed much of the month. Farmland flooded along the river accounted for the most damage. Damage to public facilities was estimated at \$118.7 thousand.

OSAGE

Primary damage was to agricultural lands. Communities affected included Bonnots Mill, Frankenstein, and Chamois. Highway 100 was closed at times during the month. Flood damage was estimated by county officials at \$55,600.

MONTGOMERY

Only a small part of the county borders on the Missouri River. Highway 19 was closed at the Hermann Bridge, as was parts of Highway 94. Agricultural lands around Rhineland and Mckittrick were flooded. Damage to public facilities was estimated at \$226 thousand.

GASCONADE

The city of Hermann suffered most from the flood, primarily due to lost revenue from a lack of tourism. At the heart of Missouri wine country, Hermann has long been known for its annual Maifest, which celebrates its German heritage. The festival had to be cancelled due to lack of access to the town. The bridge on Highway 19 was closed, as was parts of Highway 100. Damage to public facilities was estimated at \$140 thousand.

WARREN

Communities affected included Treloar, Marthasville, and Dutzow. Highway 94 was closed at many points and the Katy Trail was also under water. The Washington Airport near Dutzow was underwater and had to be evacuated. Many acres of farmland was also underwater. One farm near Marthasville was under eight feet of water. Damage to public facilities was estimated at \$227 thousand.

FRANKLIN

Several levees, including the Beger, St. John, and Holtmeier, failed. Communities affected included Berger, New Haven, and Washington. The Highway 47 bridge at Washington was closed. Many acres of agricultural lands were also flooded. Damage to public facilities was estimated at \$258.2 thousand.

ST. CHARLES

Considering 43% of St. Charles County is in a flood plain, you can imagine the problems caused by flooding in this area. It was estimated that about 5,000 residents and 50 businesses were affected by the flood, about half of the total in 1993 (due to previous buyouts).

In St. Charles, the decision was made not to sandbag the MKT railroad levee. It was felt the cost would not be worth the gain. Much of the area that would be affected if the levee was topped had been evacuated since the 1993 flood.

The towns of West Alton and Portage Des Sioux suffered substantially. West Alton, a veritable ghost town since 1993, was again under 6 to 12 feet of water. Portage Des Sioux was isolated as water from the Mississippi and Missouri River surrounded it. The Missouri National Guard had to set up a special rafting operation to allow access to the city. Parts of all roads in the north part of the county were closed at various times.

In the southwest part of the county along the Missouri River, parts of the town of Defiance was again flooded. Highway 94 was closed making access to the tourist town of Augusta very difficult.

By the end of May, damage in St. Charles County was approaching \$1 million.

MISSOURI, Eastern Cont'd

ST. LOUIS

Damage from flooding by the Missouri and Mississippi Rivers was considerably less than in 1993 mainly due to the buyout program initiated after the Flood of 1993. Some agricultural lands and a few neighborhoods were flooded in the north part of the county. However a flash flood event on May 16-18 caused considerable damage. Damage to public facilities from the river and flash flooding was estimated at \$3,629,200.

JEFFERSON

Several communities, including Arnold, Kimmswick, and Crysta City, all saw the Mississippi River flood portions of their towns.

Storm Data and Unusual Weather Phenomena

May 1995

Location	Date	Time Local/Standard	Path Length (Miles)	Path Width (Yards)	Number of Persons Killed	Injured	Estimated Damage Property	Crops	Character of Storm
<p>Damage to public facilities was estimated at nearly \$350 thousand.</p> <p>STE. GENEVIEVE</p> <p>This historic Mississippi River town fared much better than in 1993. The temporary levee built in 1993, was still in place and was primarily fortified to hold back the 1995 flood. Some areas on the north side of town were flooded due to water backing up in creeks. Damage to public facilities was estimated at nearly \$650 thousands.</p> <p>PERRY</p> <p>Agricultural lands were mainly affected in Perry County. Damage to public facilities was estimated at \$125 thousand.</p> <p>MISSOURI, Southeastern</p> <p>New Madrid County Marston</p> <p>13 2355CST 0 0 30K ? Thunderstorm Winds Cotton trailers were blown across Highway 61. One trailer's roof was shifted.</p> <p>New Madrid County Portageville</p> <p>14 2100CST 0 0 0 0 Hail (1.00)</p> <p>MOZ087-111-112-114 Near Mississippi River</p> <p>15-31 0 0 ? ? River flood</p> <p>The Mississippi River inundated tens of thousands of acres of farmland, causing millions of dollars in crop damage. Duet buyouts after the 1993 flood, damage to homes and businesses was relatively light. The worst residential flooding occurred in the town of Commerce in Scott County, which was about 80 percent underwater. Nearly all of the town of 150 people was forced to evacuate after a levy broke. Damage to roads, bridges, levies, and other public structures was still being assessed. Total crop damage in the four southeast Missouri counties of New Madrid, Mississippi, Scott, and Cape Girardeau will likely be around ten million dollars. The breakdown of preliminary damage statistics by county follows: In Cape Girardeau County, 18,000 acres of planted cropland were flooded, resulting in about \$6 million damage. More than half the crop damage was to cornfields. Many roads were flooded or closed, especially in the Delta and Chaffee backwater areas. A 24 hour curfew was imposed by law enforcement agencies in this area, which primarily extended from the south end of Cape Girardeau city to the Delta and Chaffee area. State route 25 was closed between Delta and Dutchtown to allow the construction of a temporary sandbag levy on the highway. In Scott County, about 8,000 acres of planted cropland was flooded. This resulted in a loss of \$2 to \$3 million in Mississippi County, about 50,000 acres of farmland was flooded, but only half of this was planted. Unrecoverable out-of-pocket expenses incurred by farmers were estimated to be \$649,000 in the Mississippi County floodway. In New Madrid County, about \$517,000 in unrecoverable losses were incurred. Scott and Cape Girardeau Counties were among 24 Missouri counties to receive federal disaster relief funds. The United States Coast Guard halted all barge traffic on the river north of the confluence of the Ohio River for weeks. The river crested at Cape Girardeau on May 24 at 47 feet, about 14 feet over flood stage.</p> <p>Cape Girardeau County Fruitland</p> <p>16 0817CST 0 0 0 ? Hail (1.75)</p> <p>Stoddard County 6 E Dexter</p> <p>16 0855CST 0 0 0 ? Hail (1.50)</p> <p>Cape Girardeau County Jackson</p> <p>17 0454CST 0 0 0 0 Hail (0.75)</p> <p>Bollinger County Marble Hill</p> <p>17 0512CST 0 0 0 0 Thunderstorm Winds (G52)</p> <p>Cape Girardeau County Fruitland</p> <p>17 0512CST 0 0 0 0 Thunderstorm Winds (G50)</p> <p>Cape Girardeau County Cape Girardeau</p> <p>17 0534CST 0 0 100K 0 Thunderstorm Winds The siding was blown off a house. Numerous large trees were blown down, some onto houses.</p> <p>Mississippi County 9 NE Charleston</p> <p>17 0550CST 0 0 0 0 Thunderstorm Winds (G50)</p> <p>Bollinger County Arab</p> <p>17 2335CST 0 0 75K 0 Thunderstorm Winds (G70+) A house was destroyed by thunderstorm winds in excess of 100 MPH. Only a few interior walls were left standing.</p> <p>Cape Girardeau Cape Girardeau</p> <p>17 2350CST 0 0 10K 0 Thunderstorm Winds</p> <p>Scott County Chaffee</p> <p>18 0001CST 0 0 40K 0 Thunderstorm Winds</p> <p>Cape Girardeau County Countywide</p> <p>18 0005CST 0 0 0 0 Thunderstorm Winds</p> <p>New Madrid County New Madrid</p> <p>18 0020CST 0 0 20K 0 Thunderstorm Winds</p> <p>MISSOURI, Southeastern Cont'd</p> <p>Mississippi County Countywide</p> <p>18 0033CST 0 0 0 0 Thunderstorm Winds</p> <p>Cape Girardeau County Bollinger Countywide</p> <p>18 0100 0 0 ? ? Flash Flood Three inches of rain fell in less than three hours on saturated ground. Extensive road flooding occurred in both counties.</p> <p>Cape Girardeau and Scott County Randles to 2 S Cape Girardeau</p> <p>18 1229CST 8.0 50 0 0 70K 0 Tornado F1 A tornado skipped along an eight mile path from ten miles southwest to two miles south of Cape Girardeau. This path was roughly along the border between Scott and Cape Girardeau Counties. The tornado, witnessed by numerous spotters, destroyed outbuildings and barns. The funnel lifted before crossing the Mississippi River, and it was not known to have touched down in</p>									

Storm Data and Unusual Weather Phenomena

May 1995

Location	Date	Time Local/ Standard	Path Length (Miles)	Path Width (Yards)	Number of Persons		Estimated Damage		Character of Storm
					Killed	Injured	Property	Crops	
Illinois.									
Mississippi County Charleston	18	1230CST			0	0	0	0	Thunderstorm Winds (G50)
Cape Girardeau Delta	18	1230CST			0	0	0	0	Hail (1.75)
New Madrid County Portageville	18	1233CST			0	0	0	0	Hail (1.75)
New Madrid County 5 N Portageville	18	1257CST			0	0	0	0	Thunderstorm Winds (G50)
Cape Girardeau County 2 E Delta	27	1440CST			0	0	0	0	Thunderstorm Winds
Numerous trees were downed between Chaffee and Delta.									
Cape Girardeau County Gordonville	27	1445CST			0	0	25K	?	Thunderstorm Winds
Cape Girardeau County Jackson	27	1500CST			0	0	25K	?	Thunderstorm Winds
MISSOURI, Lower									
Dunklin County Kennett	14	0005CST			0	0	1.0K	0	Hail (1.00)
Kennett	14	0015CST			0	0	1.0K	0	Hail (1.00)
Kennett	14	0024CST			0	0	1.0K	0	Hail (1.00)
Pemiscot County 2 W Hayti	14	0045CST			0	0	5.0K	0	Hail (1.75)
Hayti	14	0054CST			0	0	5.0K	0	Hail (1.75)
Homestown	14	2129CST			0	0	5.0K	0	Hail (1.75)
Wardell	14	2135CST			0	0	5.0K	0	Hail (1.75)
Dunklin County Kennett	14	2240CST			0	0	7.0K	0	Thunderstorm Winds
A truck was rolled over and several large tree limbs were blown down.									
Dunklin County Campbell	18	0007CST			0	0	2.0K	0	Thunderstorm Winds
Dunklin County Campbell Octa	18	1150CST- 1212CST			0	0	0.1K	0	Hail (0.75)
Dunklin County Northern Dunklin County	18	1230CST			0	0	2.0K	0	Thunderstorm Winds
A few trees were blown down.									
Dunklin County Southern Dunklin County	26	1740CST			0	0	.02M	0	Hail (2.75)
Kennett	26	1755CST			0	0	5.0K	0	Hail (1.75)
Senath	26	1812CST			0	0	5.0K	0	Thunderstorm Winds
Several large tree limbs were blown down. A few of these limbs damaged a home and a car.									
Malden Clarkton	26	1842CST			0	0	1.0K	0	Hail (1.00)
MISSOURI, Southwestern									
Barton County 5 S Mindemines to Mindemines	07	1645CST 1649CST	5.0	100	0	0	20K	0	Tornado (F1)
A tornado downed trees and power lines, removed a roof and destroyed a barn in and to the south of Mindenmines.									
McDonald County									
MISSOURI, Southwestern Cont'd									
Tiff City	07	2138CST			0	0	0	0	Thunderstorm Winds (G60)
Thunderstorm winds downed trees in Tiff City and Pineville.									
Barton County 4 N Lamar	07	2157CST			0	0	0	0	Thunderstorm Winds
Thunderstorm winds broke windows and downed trees.									
Jasper County Waco	07	2145CST			0	0	0	0	Thunderstorm Winds (G52)
Newton County 5 S Joplin	07	2150CST			0	0	0	0	Hail (1.00)
Neosho	07	2155CST			0	0	10K	0	Thunderstorm Winds
A severe thunderstorm produced one inch hail and blew the roofs off of homes and the Masonic Lodge in Neosho.									
Vernon County 5 N Nevada	07	2205CST			0	0	0	0	Thunderstorm Winds (G52)
Barry County Purdy	07	2215CST			0	0	0	0	Thunderstorm Winds

Storm Data and Unusual Weather Phenomena

May 1995

Location	Date	Time Local/Standard	Path Length (Miles)	Path Width (Yards)	Number of Persons Killed	Injured	Estimated Damage Property	Crops	Character of Storm
									Trees were uprooted by thunderstorm winds.
Cedar County Filley	07	2230CST			0	0	0	0	Thunderstorm Winds Thunderstorm winds downed several trees.
Lawrence County Chesapeake	07	2245CST			0	0	5K	0	Thunderstorm Winds Thunderstorm winds did some minor damage to homes and uprooted trees.
Christian County Billings	07	2305CST			0	0	0	0	Hail (0.75)
Greene County Walnut Grove Springfield	07	2312CST			0	0	0	0	Hail (0.88)
	07	2318CST			0	0	50K	0	Thunderstorm Winds A macroburst damaged many homes, schools and businesses across northern Springfield. A smaller microburst also downed trees in Brookline.
Stone County Kimberling City	07	2320CST			0	0	0	0	Thunderstorm Winds Thunderstorm wind downed trees on Highway DD.
Webster County Rogersville 3 NW Fordland	07	2340CST			0	0	1.0M	0	Thunderstorm Winds
	07	2342CST			1	0	0.1M	0	Thunderstorm Winds Mobile homes in Rogersville, Fordland, and Seymour were destroyed by macrobursts. One macroburst to the northwest of Fordland produced an estimated 90 mph wind that destroyed a tied down mobile home and killed a 45 year old man. In Rogersville, 50 structures were heavily damaged. (M45M)
Polk County Humansville	07	2350CST			0	0	0	0	Thunderstorm Winds Several trees were damaged by thunderstorm winds.
Wright County Mountain Grove	07	0030CST			0	0	5K	0	Thunderstorm Winds Thunderstorm winds tore a roof off of a building.
Douglas County Ava	07	0030CST			0	0	0	0	Thunderstorm Winds Several limbs were downed by thunderstorm limbs.
Laclede County 5 NW Lebanon	08	0040CST			0	0	0	0	Thunderstorm Winds Thunderstorm winds downed trees on Highway AA.
Texas County Houston	08	0055CST			0	0	0	0	Thunderstorm Winds (G50)
Howell County West Plains	08	0100CST			0	0	0	0	Thunderstorm Winds Thunderstorm winds downed several trees.
Vernon County Barton County Jasper County	08	0500CST			0	0	0	0	Flash Flood
	08	0500CST			0	0	0	0	Flash Flood Heavy thunderstorm rains that followed the nights severe thunderstorms flooded many roads, including parts of Highways 126 west of Liberal, C east of Milford, 54 between Nevada and the state line, and roads near Waco.
Lawrence County	08	1000CST			1	0	0	25K	River Flood
MISSOURI, Southwestern Cont'd									
									One to three inches of rain that fell on the area the night before caused the Spring River to climb out of its banks in southwest Missouri. In Lawrence County, a 81 year old man drowned after driving into flood water on county road 1150 to the west of Mt. Vernon. (M81V)
Barton County Liberal	12	1425CST			0	0	0	0	Hail (1.00)
Vernon County 5 NW Moundville	12	1435CST			0	0	0	0	Thunderstorm Winds Thunderstorm winds uprooted several trees.
Cedar County Stockton	12	1545CST			0	0	0	0	Hail (1.00)
Polk County Humansville	12	1600CST			0	0	0	0	Hail (0.75)
Barry County Wheelerville 5 N Wheelerville	13	1840CST			0	0	0	0	Hail (2.00)
	13	1900CST			0	0	0	0	Hail (1.00)
Stone County Hurley	13	1915CST			0	0	25K	0	Hail (2.75) A severe storm produced a slim path of up to baseball-size hail that damaged roofs and cars in the Hurley area.

Storm Data and Unusual Weather Phenomena

May 1995

Location	Date	Time Local/ Standard	Path Length (Miles)	Path Width (Yards)	Number of Persons		Estimated Damage		Character of Storm
					Killed	Injured	Property	Crops	
Christian County Christian Center 2 N Ozark	13	1940CST			0	0	0	0	Thunderstorm Winds Hail (1.00)
	13	2005CST			0	0	0	0	Thunderstorm winds downed large tree limbs and produced penny size hail.
Douglas County Ava 20 E Ava	13	2101CST			0	0	0	0	Hail (1.00)
	13	2140CST	0	0	0	0	0	0	Hail (1.00)
Dallas County Buffalo 2 E Tunas	16	0445CST			0	0	0	0	Hail (0.88)
	16	0545CST			0	0	0	0	Thunderstorm Winds Thunderstorms produced nickel size-hail at Buffalo and then later downed limbs to the east of Tunas.
Webster County Forkners Hill	16	0550CST			0	0	0	0	Hail (0.75)
Vernon County 4 N Oskaloosa	17	0730CST			0	0	0	0	Hail (1.50)
Barton County Lamar	17	0735CST			0	0	0	0	Hail (1.75)
Vernon County 5 W Nevada to 3 NW Dederick	17	0834CST- 0848CST	14	400	0	9	7.0M	0	Tornado (F3) A tornado destroyed homes and buildings to the west of Nevada, then heavily damaged brick buildings within the city. The tornado weakened as it tracked east northeast towards Dederick, but was still strong enough to uproot trees and destroy outbuildings. Witnesses reported extremely heavy rain with the tornadoes passage. The 3M industrial plant on the east side of Nevada recorded an 107 mph wind with the event.
Barton County Mindenmines Iantha Iantha	17	1830CST			0	0	25K	0	Thunderstorm Winds
	17	1841CST			0	0	0	0	Thunderstorm Winds (G69)
	17	1841CST			0	0	0	0	Hail (0.75) Thunderstorm winds destroyed a house trailer and several outbuildings in Mindenmines, as well as penny-size hail and an estimated 80 mph wind at Iantha.
Jasper County Ashbury	17	1906CST			0	0	0	0	Hail (0.75)
Cedar County 7 N Bearcreek	17	1920CST			0	0	0	0	Thunderstorm Winds Thunderstorm winds downed limbs.
Polk County Polk	17	2010CST			0	0	0	0	Thunderstorm Winds Thunderstorm winds downed several limbs.
Greene County Springfield Springfield	18	0750CST			0	0	0	0	Hail (1.00)
	18	0815CST			0	0	0	0	Hail (1.75)
MISSOURI, Southwestern Cont'd									
Webster County 2 S Elkland	18	0815CST			0	0	0	0	Hail (1.00)
Laclede Lebanon	18	0855CST			0	0	0	0	Hail (1.75)
Christian County Bruner	18	0900CST			0	0	0	0	Hail (0.75)
Laclede County 9 E Lebanon	18	0905CST			0	0	0	?	Hail (1.75)
Jasper County Medoc	23	1715CST			0	0	0	0	Hail (0.88)
Barton County 3 W Lamar Golden City	23	1725CST			0	0	0	0	Thunderstorm Winds
	23	1742CST			0	0	0	0	Hail (1.00) A severe storm downed limbs to the west of Lamar. A second severe storm later developed over the southeastern section of Barton County.
Polk County Bolivar	23	1842CST			0	0	0	0	Hail (0.75)
Newton County Neosho Neosho	23	2305CST			0	0	0	0	Thunderstorm Winds
	23	2330CST			0	0	0	0	Thunderstorm Winds Thunderstorms repeatedly downed trees in and around Neosho.
McDonald County									

Storm Data and Unusual Weather Phenomena

May 1995

Location	Date	Time Local/Standard	Path Length (Miles)	Path Width (Yards)	Number of Persons		Estimated Damage		Character of Storm
					Killed	Injured	Property	Crops	
Pineville	23	2325CST			0	0	5K	0	Thunderstorm Winds
									Power lines and numerous trees were downed by thunderstorm winds.
Jasper County									
Carthage	24	2355CST			0	0	0	0	Thunderstorm Winds (G62)
Sarcoxie	24	0005CST			0	0	0	0	Thunderstorm Winds
Barry County									
4 W Monett	24	0005CST			0	0	0	0	Thunderstorm Winds
Lawrence County									
Stotts City	24	0005CST			0	0	5K	0	Thunderstorm Winds
Greene County									
Ash Grove	24	0030CST			0	0	0	0	Thunderstorm Winds
									Thunderstorm winds downed trees and a power line to the west of Monett, and trees in Sarcoxie. Trees and a barn was also downed in Lawrence County. Trees were later downed in Ash Grove.
Stone County									
2 NW Lampe	24	2045CST			0	0	0	0	Hail (0.88)
Taney County									
2 NW Branson	24	2055CST			0	0	0	0	Hail (0.75)
3 SW Branson	24	2105CST			0	0	0	0	Hail (1.00)
Ozark County									
Douglas County	24	2230CST			0	0	0	0	Flash Flood
	24	2232CST			0	0	0	0	Flash Flood
									One to three inches of rain flooded parts of Ozark and Douglas Counties, including areas along Bryant Creek to the southwest of Vanzant, and streets in Gainseville and Thornfield.
Jasper County									
Joplin	27	0400CST			0	0	0	0	Thunderstorm Winds
									Limbs were downed by thunderstorm winds.
Barry County									
Cassville	27	1335CST			0	0	10.0K	0	Thunderstorm Winds
									Thunderstorm winds blew down a cinder block wall of a building and downed trees in Cassville.
Stone County									
Kimberling City	27	1412CST			0	0	0	0	Hail (0.75)
West Branson	27	1450CST			0	0	0	0	Hail (0.75)
Taney County									
2 W Walnut Shade	27	1503CST			0	0	0	0	Hail (0.75)
Ozark County									
Christian	27	1525CST			0	0	10K	0	Thunderstorm Wind
									Thunderstorm winds downed power lines and a tree into a car.
Christian County									
Chadwick	27	1535CST			0	0	0	0	Hail (1.75)
Wright County									
2 W Mountain Grove	27	1700CST			0	0	0	0	Hail (1.75)
MISSOURI, Southwestern Cont'd									
Newton County									
Neosho	27	1707CST			0	0	0	0	Hail (1.75)
Wentworth	27	1730CST			0	0	0	0	Thunderstorm Winds
									Severe thunderstorms produced golf ball-size hail and 60 mph winds.
Lawrence County									
Mt Vernon	27	1748CST			0	0	0	0	Hail (1.00)
Greene County									
Republic	27	1837CST			0	0	0	0	Hail (1.75)
Jasper County									
3 N Avilla	27	1830CST			0	0	0	0	Thunderstorm Winds
									Numerous trees were blown down by thunderstorm winds.
Barton County									
Golden City	27	1840CST			0	0	0	0	Hail (1.50)
Dade County									
Bona	27	1849CST	.1	50	0	0	0	0	Tornado (F0)
									A tornado was reported to have skimmed the tops of trees.
Greene County									
Springfield	27	1905CST			0	0	0	0	Hail (0.88)
10 E Springfield to 5 S Strafford	27	1930CST-1934CST	4	400	0	0	.3M	0	Tornado (F1)
									A severe thunderstorm became tornadic on the east side of Springfield. Pockets of cyclonically orientated damage within the debris path indicated the tornado was multi-vortex. The tornado downed numerous trees, heavily damaged outbuildings and blew a garage door into a garage.
Webster County									
Marshfield	27	1930CST			0	0	0	0	Hail (0.75)
10 N Northview	27	1945CST			0	0	5K	0	Thunderstorm Winds
									The tornadic storm in eastern Greene County continued into Webster County downing trees to the north of Northview. Dime-size hail was also reported in Marshfield.

Storm Data and Unusual Weather Phenomena

May 1995

Location	Date	Time Local/Standard	Path Length (Miles)	Path Width (Yards)	Number of Persons Killed	Injured	Estimated Damage Property	Crops	Character of Storm
Laclede County Lebanon	27	2000CST			0	0	0	0	Thunderstorm Winds (G52)
Webster County Niangua	27	2010CST			0	0	5K	0	Thunderstorm Winds Outbuildings, trees and power lines were downed by thunderstorm winds.
Polk County Bolivar	27	2013CST			0	0	5K	0	Thunderstorm Winds Thunderstorm winds downed trees and power lines.
Jasper County Joplin	27	2030CST			0	0	5K	0	Thunderstorm Winds Thunderstorm winds downed a tree which heavily damaged a house.
Laclede County Nebo	27	2038CST			0	0	0	0	Hail (0.75)
Greene County Springfield	27	2119CST			0	0	0	0	Hail (0.75)
Springfield	27	2138CST			0	0	0	0	Hail (0.88)
Christian County 2 W Ozark	27	2157CST			0	0	0	0	Hail (0.75)
MISSOURI, Northwestern									
St. Clair Co Osceola	07	2240est	0	0	0	0	1K	0	Tstm Wind
2 S Collins to 3 Ne Collins	07	2300-2310est	0	0	0	0	30K	0	Tstm Wind Tstm Wind
Strong winds associated with severe thunderstorms downed a large tree in Osceola, destroyed a mobile home 2 miles south of Collins along state Route 13, and caused damage to another mobile home and 5 barns from south of Collins to 3 miles northeast of Collins near U.S. Route 54.									
Cass Co Belton	12	1530est	0	0	0	0	0	0	Hail (0.75)
Jackson Co Lees Summit	12	1534est	0	0	0	0	0	0	Hail (0.75)
Cass Co Lake Winnebago	12	1534est	0	0	0	0	0	0	Hail (0.88)
MISSOURI, Northwestern Cont'd									
Holt Co Mound City	12	2326est	0	0	0	0	0	0	Hail (0.88)
Sullivan Co 3 NE Milan	13	1315est	0	0	0	0	0	0	Hail (0.88)
Schuyler Co Queen City	13	1342est	0	0	0	0	0	0	Hail (0.75)
Greentop	13	1350est	0	0	0	0	0	0	Hail (1.00)
Adair Co Shelby's Point	13	1330est	0	0	0	0	2K	0	Hail (1.75)
Jackson Co Kansas City	16	0050est	0	0	0	0	0	0	Tstm Wind (G52)
Kansas City	16	0055est	0	0	0	0	200K	0	Lightning
Kansas City	16	0100est	0	0	0	0	50K	0	Tstm Wind
Kansas City	16	0115est	0	0	0	0	8K	0	Flash Flood
Blue Springs	16	0115est	0	0	0	0	2K	0	Tstm Wind
Severe Thunderstorms moved through downtown Kansas City with damaging winds and torrential rains. 60 mph winds were reported at the Federal building, and the roof was blown off of the Lincoln Academy Prep School at 22nd and Woodland. Heavy rains causing flash flooding, with Southwest Trafficway closed near 25th street, in addition to other flooding of city streets. The storms continued east to BlueSprings, where numerous small tree limbs were broken off. Lightning struck a house in the south part of Kansas City, igniting the wood shingles. The home and its contents were nearly a total loss due to the ensuing fire.									
Lafayette Co 3 S Bates City	16	0154est	0	0	0	0	5K	0	Tstm Wind Numerous trees were downed near Z and TT highways, 2 to 3 miles south of Bates city, partially blocking the roads.
Macon Co 3 S Ethel	16	0255est	0	0	0	0	0	0	Hail (0.75)
Cass Co Pleasant Hill	16	0400est	0	0	0	0	15K	0	Flash Flood Heavy rains caused flooding in and around Pleasant Hill along Big Creek. Water was over State route 7 on the south side of town, just south of the bridge that crosses Big Creek. Route 58 was also closed on the west and south sides of town along Big Creek. The high water forced the evacuation of seven families.
Clay Co Kansas City	16	1515est	0	0	0	0	0	0	Hail (1.00) One-inch hail fell at the Metro North Mall.

Storm Data and Unusual Weather Phenomena

May 1995

Location	Date	Time Local/Standard	Path Length (Miles)	Path Width (Yards)	Number of Persons Killed	Injured	Estimated Damage Property	Crops	Character of Storm
Kansas City	16	1550cst	0	0	0	0	0	0	Hail (0.88) Nickel size hail fell at the junction of U.S. Route 69 and Stockdale road.
Grundy Co Trenton	16	1615cst	0	0	0	0	0	0	Flash Flood Four inches of rain occurred in a one hour time, causing flooding of roadways. Several roads were closed in and around Trenton.
Clay Co Gladstone	16	1616cst	0	0	0	0	0	0	Tstm Wind (G57) Severe thunderstorms produced wind gusts up to 65 mph around the Gladstone area, breaking off several large tree limbs.
Kearney	16	1631cst	0	0	0	0	0	0	Tstm Wind (G52)
Linn Co Brookfield	16	1645cst	0	0	0	0	0	0	Tstm Wind Trees were downed by strong winds in Brookfield.
Cass Co Raymore	16	1658cst	0	0	0	0	10K	0	Tstm Wind Severe thunderstorms produced damaging winds, with trees and power lines downed around the junction of Route J and Route 195.
Clay Co Liberty	16	1700cst	0	0	0	0	0	0	Flash Flood Very heavy rains caused flooding of ditches and small streams. Water flowed off of flooded streets into some homes, and Route D was closed.
Jackson Co 5 SE Lees Summit	16	1700cst	0	0	0	0	0	0	Tstm Wind Several large tree limbs were downed along State route 7 from U.S. route 50 southward to the Cass county line.
Cass Co Pleasant Hill	16	1705cst	0	0	0	0	20K	0	Tstm Wind (G69) Winds gusted up to between 70 and 80 mph at the National Weather Service Office on the north side of Pleasant Hill.
MISSOURI, Northwestern Cont'd									
Numerous signs, trees, and limbs were down all over town. One home had a tree fall onto the roof, and the plastic roof was torn off of a greenhouse. Even the flagpoles at the cemetery were bent over.									
Lafayette Co Odessa	16	1715cst	0	0	0	0	0	0	Tstm Wind (G52)
Johnson Co Holden	16	1735cst	0	0	0	0	0	0	Tstm Wind (G61)
Macon Co Ethel	16	1720cst	0	0	0	0	2K	0	Tstm Wind
Macon	16	1735cst	0	0	0	0	0	0	Tstm Wind (G52)
3 SE Macon	16	1736cst	0	0	0	0	0	0	Tstm Wind Severe thunderstorms moved through the county, causing significant wind damage. Several trees were downed in the Ethel area, with more widespread damage around Macon. Wind gusts to 60 mph were recorded at the Macon airport, with several reports of downed trees in and around the city. Trees partially blocked PP highway southeast of town. A barn was damaged at the fairgrounds, and a grain bin was blown over onto the street. Damage was done to the screen at the drive-in theater, as well as to the marquis and surrounding fences. Five power poles were downed, and a roof was blown off of a building at the Heartland Building Supply.
Pettis Co La Monte	16	1737cst	0	0	0	0	25K	0	Tstm Wind (G61)
Sedalia	16	1740cst	0	0	0	0	5K	0	Tstm Wind (G61) Severe thunderstorms produced wind gusts up to 70 mph in both La Monte and Sedalia. Several large trees were blown down, and a television antenna was toppled just northwest of La Monte.
Macon Co Macon	16	1752cst	0	0	0	0	0	0	Flash Flood
All over county	16	1800cst	0	0	0	0	3K	0	Flash Flood Heavy rains in a short period of time caused the closure of several roads near Macon, as well as street flooding in town. Water also flowed into a few homes. Route DD 3 miles east of U.S. 63 was closed, as was Route PP where the water was several feet deep over the road. Route J was closed 2 miles west of U.S. 63, and also 1 mile east of New Boston.
Livingston Co Chillicothe	16	1800cst	0	0	0	0	12K	0	Flash Flood
2 E Chula	16	1815cst	0	0	0	0	3K	0	Flash Flood
4 E Chula	16	1815cst	0	0	0	0	2K	0	Flash Flood Heavy rains flooded intersections and low spots in Chillicothe, stranding some motorists. Some roads were partially washed away as ditches overflowed. Roads were covered with debris, including one road blocked by rocks up to 3 inches in diameter. East of Chula, the rains caused Medicine Creek to rise out of its banks, with water flowing over Route K. Water was also over Route KK a little further to the east as Muddy Creek ran out of its banks.
Howard Co New Franklin	16	1830cst	0	0	0	0	0	0	Tstm Wind Several trees were downed in and around the New Franklin area by severe thunderstorms.
Cass Co Belton	16	2130cst	0	0	0	0	0	0	Hail (1.75)
Belton	16	2130cst	0	0	0	0	2K	0	Tstm Wind

Storm Data and Unusual Weather Phenomena

May 1995

Location	Date	Time Local/ Standard	Path Length (Miles)	Path Width (Yards)	Number of Persons		Estimated Damage		Character of Storm
					Killed	Injured	Property	Crops	
2 W Peculiar	16	2136cst	0	0	0	0	2K	0	Hail (2.75)
Pleasant Hill	16	2152cst	0	0	0	0	0	0	Hail (1.75)
Pleasant Hill	16	2153cst	0	0	0	0	3K	0	Tstm Wind (G70)
1S Pleasant Hill	16	2158cst	0	0	0	0	2K	0	Hail (2.75)
Severe thunderstorms produced hail up to baseball size in several places around the county, and also produced wind gusts up to 80 mph. Numerous trees and large branches were downed around both the Pleasant Hill and Belton areas.									
Jackson Co Grandview to Greenwood	16	2145cst	0	0	0	0	0	0	Flash Flood
Lees Summit	16	2200cst	0	0	0	0	0	0	Hail (1.00)
Lees Summit	16	2200cst	0	0	0	0	0	0	Tstm Wind
Severe thunderstorms dropped 1 inch diameter hail on Lees Summit, and produced damaging winds which downed a few trees. Heavy rains caused several areas of flooding along State Route 150 from the Grandview area over to Greenwood.									
Clay Co No. Kansas City	16	2150cst	0	0	0	0	0	0	Flash Flood
Liberty	16	2150cst	0	0	0	0	0	0	Flash Flood
Heavy rains caused street flooding in many areas in both Liberty and North Kansas City.									
Johnson Co Holden	16	2200cst	0	0	0	0	9K	0	Lightning
One farmer lost 9 head of brood cows as lightning struck near where the herd was standing.									
Jackson Co Independence	16	2215cst	0	0	0	1	2K	0	Flash Flood
Several city streets and low water crossings were flooded by heavy rains. At one of these, a police officer was knocked down and carried away by rapidly flowing water at 32nd street and Chrysler Avenue as he attempted to assist a stranded									
MISSOURI, Northwestern Cont'd									
motorist. The officer received minor injuries to his arm, as well as cuts and bruises.									
Lafayette Co 5 S Higginsville	16	2230cst	0	0	0	0	0	0	Tstm Wind
Several areas across the county	16	2230cst	0	0	0	0	0	0	Flash Flood
Severe thunderstorms produced damaging winds south of Higginsville, downing power lines and some roadside billboard signs. Heavy rainfalls caused widespread flooding of low spots and rural roads all across the county.									
Johnson Co Warrensburg	16	2230cst	0	0	0	0	0	0	Hail (0.88)
Jackson Co Lees Summit	16	2300cst	0	0	0	0	0	0	Hail (1.75)
Lees Summit	16	2302cst	0	0	0	0	0	0	Hail (1.00)
Saline Co Sweet Springs	16	2313cst	0	0	0	0	0	0	Hail (1.75)
Jackson Co South part of Kansas City	17	2344cst	0	0	0	0	1K	0	Flash Flood
Flooding was reported along the Blue river in the south part of Kansas City.									
Bates Co 5 E Merwin to 4 W Adrian	17	0010- 0018cst	5	75	0	0	25K	0	Tornado (F1)
A brief tornado touched down in the northwest part of the county, about 5 miles east of Merwin. It moved east for about 5 miles along state Route 18 before lifting about 4 miles west of Adrian near the junction with route FF. Numerous large trees were knocked down, as well as several utility poles and signs.									
Adrian	17	0017cst	0	0	0	0	0	0	Tstm Wind
A severe thunderstorm, which was earlier responsible for a tornado west of Adrian, produced damaging winds, downing trees along state Route 18 in Adrian.									
Jackson Co Kansas City	17	0119cst	0	0	0	0	30K	0	Flash Flood
Repeated rainfall, heavy at times resulted in flooding of many areas in the Kansas City area. The Kansas City Fire Department station at 31st and Fairmont received some flooding from Turkey Creek, and several other city streets and low spots were flooded.									
Cass Co All over county	17	0200cst	0	0	0	0	8K	5K	Flash Flood
Heavy rains caused widespread flash flooding over the entire county, mainly affecting rural roads along small creeks and drainage ditches. Some street flooding occurred in Belton.									
Jackson Co Grandview	17	0300cst	0	0	0	0	18K	0	Lightning
Lightning struck an oil tank, causing it to rupture and catch on fire.									
Pettis Co Sedalia	17	0400cst	0	0	0	0	0	0	Flash Flood
All over county	17	0400cst	0	0	0	0	20K	0	Flash Flood
Heavy rains caused flash flooding all over the county. Officials reported between 50 and 75 low-water crossings were flooded out, as well as parts of several rural blacktop and gravel roads. A small part of Grand Avenue in Sedalia was under water from the flooding of Brushy Creek.									

Storm Data and Unusual Weather Phenomena

May 1995

Location	Date	Time Local/Standard	Path Length (Miles)	Path Width (Yards)	Number of Persons		Estimated Damage	Crops	Character of Storm
					Killed	Injured	Property		
Kansas City	17	0700cst	0	0	0	0	10K	0	Flood
									Continued heavy rainfall overnight resulted in repeated flooding of many city streets. Turkey Creek remained out of its banks all night, keeping parts of Southwest Boulevard under water and closed. The Blue River on the south side of town had water 5 feet deep over Prospect Avenue, and one car was swamped.
Henry Co 4 W Deepwater	17	0700cst	0	0	0	0	3K	0	Flash Flood
									Heavy rainfall caused flooding of roads in the Clinton area, with water up to 2 feet deep in spots. State Route 52 closed west of Deepwater due to water over the roadway from Marshall Creek.
Howard Co 5 W New Franklin	17	0700cst	0	0	0	0	0	0	Flash Flood
									Heavy rainfall caused water to go over Route Z west of New Franklin, near the Missouri river.
St. Clair Co Osceola	17	0905cst	0	0	0	0	2K	0	Tstm Wind
7 N Osceola	17	0907cst	0	0	0	0	0	0	Tstm Wind (G52)
									Severe thunderstorms produced damaging winds in and north of Osceola, with several trees downed. Gusts to 60 mph were reported north of town.
Bates Co All around	17	1900cst	0	0	0	0	2K	0	Flash Flood
MISSOURI, Northwestern Cont'd									
the county									Several small streams and creeks were out of their banks across the county, causing flooding of rural roads.
Bates Co 4 S Butler	17	1915cst	0	0	0	0	0	0	Flash Flood
									Heavy rains caused Possum Creek to go out of its banks, flowing over U.S. Route 71 south of Butler.
Pettis Co All around the county	17	2030cst	0	0	0	0	7K	2K	Flash Flood
									Several small streams and creeks were out of their banks across the county, causing flooding of rural roads. Flat Creek and Muddy Creek were both out of their banks, with flooding of adjacent roads. U.S. Route 50 in Sedalia was also experiencing flooding.
Saline Co All around the county	17	2030cst	0	0	0	0	2K	0	Flash Flood
									Several small streams and creeks were out of their banks across the county, causing flooding of rural roads.
Buchanan Co St. Joseph	23	1745cst	0	0	0	0	0	0	Flash Flood
									Heavy rains across the area caused street flooding in the St. Joseph area.
Cooper Co Boonville	23	0600cst	0	0	0	0	50K	0	Flood
									The flooding Missouri river washed away a 600 foot section of railroad track, stranding a 117-car Union Pacific Railroad freight train.
Jackson Co Kansas City	23	0915cst	0	0	0	0	2K	0	Flooding
									Street flooding was reported in parts of Kansas City due to heavy rainfall in a short period of time.
Cooper Co 4 SE Boonville	24	0540cst	0	0	0	0	0	0	Flash Flood
									Heavy rains caused the Petite Saline Creek to rise out of its banks, flooding Route U southeast of Boonville.
Adair Co Kirksville	26	0740cst	0	0	0	0	0	0	Flash Flood
									Heavy rains caused flooding of small creeks and streams around the Kirksville area.
Saline Co Marshall	26	1245cst	0	0	0	0	2K	0	Flash Flood
									Heavy rains caused flooding of small creeks, with water over both state Route 20 and U.S. Route 65 near and just northwest of Marshall.
Jackson Co 4 N Grain Valley	27	1738cst	0	0	0	0	0	0	Hail (0.75)
Atchison Co 6 S Rockport	27	1756cst	0	0	0	0	0	0	Hail (0.75)
Lafayette Co Bates City	27	1805cst	0	0	0	0	0	0	Hail (1.00)
Bates City	27	1810cst	0	0	0	0	0	0	Hail (1.75)
2 S Bates City - 2 N Odessa	27	1820 - 1835cst	4	30	0	0	3K	0	Tornado (F0)
3NW Higginsville to 1 SW Dover Corder	27	1845- 1906cst	4.5	40	0	0	25K	4K	Tornado (F0)
	27	1902cst	0	0	0	0	0	0	Tstm Wind
									A severe thunderstorm dropped up to golfball size hail on Bates City, and then went on to develop 2 weak tornadoes. The first tornado touched down south of Bates City at 1820 CST and was crossing Interstate 70 3 miles west of Odessa at 1831 CST. Only

Storm Data and Unusual Weather Phenomena

May 1995

Location	Date	Time Local/Standard	Path Length (Miles)	Path Width (Yards)	Number of Persons		Estimated Damage		Character of Storm
					Killed	Injured	Property	Crops	
<p>minor tree damage was reported. It then lifted north of Odessa. A second touchdown occurred about 5 miles northwest of Higginsville at 1845 CST. The track took it across State Route 13 5 miles northwest of Higginsville near the Tabo Creek bridge at 1900 CST. At 1905 CST, the tornado crossed Route 213 3 miles southwest of Dover, and then lifted 1 mile southwest of Dover at 1906 CST. A house along state Route 13, 6 miles southeast of the junction with Route E, had shingles removed from the roof as the funnel apparently lifted as it passed overhead. Eyewitnesses reported that the tornado bounced up and down as it continued on a path about 4.5 miles to the east-northeast. The damage path varied from about 30 to 40 yards wide, with most of the path over cultivated farm fields. Most damage was minimal, but the most significant damage occurred at the Humfeldt farm 2.6 miles south of U.S. Route 24 along state Route 213. A corrugated steel equipment building was destroyed when the south and west walls were blown in, and the roof was partially peeled off. There was only minor damage to the equipment inside. The tornado passed to the south of the house and garage, missing them by 25 feet. Only one shutter was blown off of the upper floor of the house with no other damage. Mud was splattered on all four sides of both the house and garage. The tornado was photographed as it was dissipating, in its rope stage between 1901 and 1906 CST. In addition, tree damage occurred in Corder with the gust front ahead of the parent thunderstorm.</p>									
Cass Co 3 N Gunn City	27	1855cst	0	0	0	0	0	0	Hail (0.75)
MISSOURI, Northwestern Cont'd									
Johnson Co Pittsville	27	1916cst	0	0	0	0	0	0	Hail (0.75)
Gentry Co 1 N Albany	27	2015cst	0	0	0	0	5K	0	Tstm Wind
Albany	27	2056cst	0	0	0	0	0	0	Tstm Wind (G52)
<p>Severe Thunderstorms produced damaging winds north of Albany, causing light damage to a few buildings. Another line of storms later produced 60 mph winds as it passed.</p>									
Martinsville	27	2105 - 2107CST	.2	20	0	0	3K	0	Tornado (F0)
<p>A weak tornado briefly touched down near Martinsville, with only very minor damage.</p>									
Harrison Co 6 W Andover	27	2103cst	.4	15	0	0	0	0	Tornado (F0)
<p>A weak tornado touched down 4 miles west of Interstate 35, near Route KK just south of the Iowa border, and about 5 miles southwest of Lamoni, IA. No reports of damage were received in Missouri, however the tornado crossed into Decatur county Iowa where it damaged a farm just across the border. (See additional reports from the Des Moines, IA office - DSM).</p>									
5 W Eagleville	27	2112 - 2114cst	.2	20	0	0	2K	0	Tornado (F0)
Eagleville	27	2125cst	0	0	0	0	5K	0	Tstm Wind
<p>A weak tornado briefly touched down west of Eagleville, uprooting a large tree at the junction of Routes D and M. Severe thunderstorms produced damaging winds which downed power lines in Eagleville.</p>									

MOZ001>008-011>017-020>025-037>040-043>046-053-054-067 Northern, Central, and West-Central Missouri

07 1800-31 2359cst 0 0 0 0 2.8M 2M River Flood

Minor to Moderate flooding occurred across all of the warning area, including much of northern, central and west-central Missouri. This spurred many comparisons to the record flooding across the region just two short years ago, in 1993. While some areas came very near to 1993 flood levels, most fell well short. But this was of little consequence to those who still did fall victim. The general effects and damage amounts were not as extensive, due to the fact that several communities were moved out of the floodplain, and the fact that many buildings were still not repaired or replaced after the 1993 floods. The floods were caused by abnormally heavy rainfall through the month. The Kansas City area experienced their wettest May in the 106-year record, with a 12.75 inch deluge. This was 7.71 inches above normal and easily eclipsed the previous record rainfall of 11.00 inches, set in 1915. Amounts and conditions were similar across nearly all of the area, and widespread flooding was the result. Thirty-three forecast points on rivers in the area went above flood stage. Thirteen of these sites only went a few feet above their respective flood stage, but 20 crested at least six feet above flood stage. Eight of those were over 10 feet above, with the greatest amount on the Grandriver at Sumner, topping out 12.8 feet above flood stage. At most of the sites, flood stage was exceeded more than once, with some sites flooding as many as four separate times. Flooding began on the 8th, with additional flooding peaks on the 17th, 24th, and the 27th. Most rivers were back below flood levels by the end of the month, although the mainstem Missouri remained above flood stage downstream from Sibley into June, and in some cases, into early July. Most of the damage was to agricultural areas. Although the major federal levees were all repaired by the Corps of Engineers prior to the onset of flooding, many of the smaller agricultural levees were not. This resulted in widespread flooding of lowland areas along the rivers. However, heavy rains across all of the area caused localized flooding on smaller rivers, creeks, and streams as well. This resulted in very wet soil conditions, and planting was severely delayed. Most farmers did not even get into the fields to plant, and those who did saw their early crops flooded out. The Missouri river was closed to river traffic from Kansas City to its confluence with the Mississippi for much of the month. Several roads were damaged by the high water across the region with costs at about \$750,000. Damage to recreational areas and state facilities was estimated at nearly \$2 Million. Total damage to agriculture, which includes crops already planted and delays to planting causing yield losses was estimated at around \$2 Million.

FLOOD STAGE REPORT

River and Station	FS	Above FS	Crest	Date
BLUE RIVER				
Kansas City	24	5/16 to 5/18	33.81	5/17
LITTLE BLUE RIVER				
Lake City	18	5/8 to 5/8	19.0	5/8
		5/17 to 5/18	20.2	5/17
SOUTH GRAND RIVER				
Urich 24	5/2 to 5/2	24.4	5/2	
		5/7 to 5/10	26.5	5/8
		5/16 to 5/21	28.2	5/18

Storm Data and Unusual Weather Phenomena

May 1995

Location	Date	Time Local/Standard	Path Length (Miles)	Path Width (Yards)	Number of Persons Killed	Injured	Estimated Damage Property	Crops	Character of Storm
BIG CREEK				5/24 to 5/30	27.8	5/25			
Blairstown	20			5/8 to 5/10	23.8	5/8			
				5/16 to 5/20	25.95	5/18			
				5/27 to 5/29	23.2	5/28			
TARKIO RIVER				5/23 to 5/24	17.3	5/23			
Fairfax	17			5/27 to 5/28	E22.3	5/28			
MISSOURI, Northwestern Cont'd									
NODAWAY RIVER				5/23 to 5/24	E18.5	5/23			
Burlington Jct	18								
PLATTE RIVER				5/7 to 5/12	26.87	5/9			
Agency	20			5/13 to 5/20	28.1	5/14			
				5/23 to 5/30	27.2	5/24			
Sharps Station	23			5/8 to 5/22	32.3	5/16			
				5/24 to cont	32.24	5/26			
Platte City	18			5/8 to 5/22	27.0	5/17			
				5/24 to cont	28.0	5/28			
LITTLE PLATTE RIVER				5/17 to 5/17	25.52	5/17			
Smithville	24			5/24 to 5/24	27.44	5/24			
102 RIVER				5/8 to 5/8	14.7	5/8			
Maryville	14			5/13 to 5/13	14.2	5/13			
				5/23 to 5/24	15.2	5/23			
CROOKED RIVER				5/8 to 5/9	E23.0	5/8			
Richmond	20			5/17 to 5/19	E23.5	5/17			
				5/24 to 5/25	E23.0	5/24			
				5/28 to 5/28	E20.5	5/28			
WAKENDA CREEK				5/8 to 5/9	E24.0	5/8			
Carrollton	20			5/17 to 5/19	E23.0	5/17			
				5/24 to 5/29	E23.4	5/25			
GRAND RIVER				5/8 to 5/11	28.9	5/9			
Pattonsburg	25			5/13 to 5/15	29.5	5/14			
				5/17 to 5/17	25.9	5/17			
				5/24 to 5/25	29.9	5/24			
Gallatin	26			5/8 to 5/10	30.3	5/10			
				5/13 to 5/15	31.11	5/13			
				5/17 to 5/18	29.24	5/17			
				5/24 to 5/26	31.07	5/25			
Chillicothe	24			5/8 to 5/21	33.49	5/14			
				5/23 to 5/30	35.8	5/25			
Sumner	26			5/8 to cont	38.79	5/19			
Brunswick	19			5/8 to cont	29.6	5/28			
BLACKWATER RIVER				5/1 to 5/2	E22.5	5/1			
Valley City	22			5/7 to 5/10	26.6	5/8			
				5/16 to 5/20	E28.8	5/17			
				5/27 to 5/29	27.5	5/28			
Blue Lick	25			5/8 to 5/10	E27.0	5/9			
				5/12 to 5/13	28.75	5/12			
				5/17 to cont	35.35	5/20			
LAMINE RIVER				5/17 to 5/20	E25.0	5/18			
Otterville	15								
PETITE SALINE CREEK				5/8 to 5/9	E18.0	5/8			
Boonville	16			5/17 to 5/19	E22.0	5/17			
				5/27 to 5/28	E17.5	5/27			
CHARITON RIVER				5/8 to 5/8	21.8	5/8			
Novinger	20			5/24 to 5/25	22.15	5/24			
Prairie Hill	15			5/8 to 5/11	22.0	5/8			
				5/13 to 5/15	19.16	5/14			
				5/16 to 5/19	20.17	5/17			
				5/24 to 5/29	21.96	5/24			
THOMPSON RIVER				5/13 to 5/13	E21.0	5/13			
Trenton	20								
MISSOURI RIVER				5/7 to cont	23.84	5/14			
St. Joseph	17			5/17 to 5/19	33.75	5/18			
Kansas City	32			5/24 to 5/26	33.11	5/25			
				5/28 to 5/29	32.96	5/29			
Sibley	22			5/8 to 5/21	E28.0	5/19			
				5/24 to cont	E25.7	5/25			
Napoleon	17			5/8 to cont	26.56	5/25			
Waverly	20			5/8 to cont	28.6	5/18			
Miami	18			5/8 to cont	28.4	5/20			

Storm Data and Unusual Weather Phenomena

May 1995

Location	Date	Time Local/Standard	Path Length (Miles)	Path Width (Yards)	Number of Persons Killed	Injured	Estimated Damage Property	Crops	Character of Storm
		Glasgow	25	5/8 to cont	34.76	5/29			
		Boonville	21	5/8 to cont	33.14	5/19			
MISSOURI, Central									
Hickory County	01	0730CST-0930CST			0	0	0	0	Urban/Small Stream Flood
		Heavy rain caused several streams to flood adjacent low land areas.							
Camden County	01	0730CST-0930CST			0	0	0	0	Urban/Small Stream Flood
		Several creeks overflowed their banks and reached the edge of several roads. No roads were flooded enough to be closed.							
Pulaski County	01	0930CST-1030CST			0	0	0	0	Urban/Small Stream Flood
3 S Dixon		Heavy rain caused brief flooding on County Route O.							
Maries County	01	1000CST-1100CST			0	0	0	0	Urban/Small Stream Flood
4 N Dixon		Heavy rain caused flooding of gravel roads in southwest Maries County.							
Morgan County	07	0600CST-0900CST			0	0	0	0	Urban/Small Stream Flood
Versailles		County sheriff reported flooding of several streets and low bridges in Versailles.							
Hickory County	07	2250CST	0.4	50	0	0	20K	0	Tornado (F1)
1 W Weaubleau		A county sheriff reported that a tornado touched down one mile west of Weaubleau near the Saint Clair County line. The tornado damaged a farm house, barn, shed and several utility poles. Specifics of the tornado's path were estimated based on damage reports.							
Pulaski County	08	0100CST			0	0	0	0	Thunderstorm Winds
Dixon		Pulaski County Sheriff and weather spotters reported numerous trees down in the northeast part of the county.							
Maries County	08	0115CST			0	0	0	0	Thunderstorm Winds
Vienna		Strong winds knocked down several cable lines and large tree limbs.							
Camden County	12	1730CST			0	0	0	0	Hail (1.00)
Camdenton		A county sheriff reported large hail.							
Camden County	12	1740CST			0	0	0	0	Hail (0.75)
Montreal		Large and small hail damaged gardens but no major damage to farm crops was reported.							
Pulaski County	12	1825CST			0	0	5K	0	Hail (1.25)
Dixon		Large hail dented several cars.							
Maries County	12	1835CST			0	0	0	0	Hail (1.00)
3 SW		Large hail fell southwest of Hayden while small hail fell within the town itself.							
Camden County	16	0530CST			0	0	0	0	Lightning
Osage Beach		Lightning struck a radio tower at Osage Beach and knocked the WXJ-90 National Weather Service radio broadcast off the air.							
Benton County	17	0215CST-1445CST			0	0	?	0	Flash Flood
		Heavy rain caused flooding which destroyed sections of several low bridges and gravel roads. Flooding on the Deer Creek forced Highway 7 one mile east of Edwards to be closed for much of the daylight hours. The sheriff's office also reported street flooding in Warsaw.							
Morgan County	17	0300CST-2000CST			0	0	?	0	Flash Flood
		Several periods of heavy rain caused widespread flooding with the flooding most persistent in and near Versailles. Flooding occurred on many low bridges in the county. A few were washed out. Flooded roads included Highway 5 in Gravois Mills, County Route T four miles south of Versailles, and County Route zero between two and four miles northeast of Laurie.							
Camden County	17	0600CST-1300CST			0	0	0	0	Flash Flood
		Heavy rain triggered widespread flooding on roads and low bridges along the Lake of the Ozarks.							
Miller County	17	0500CST-1400CST			0	0	0	0	Flash Flood
		Flooding occurred on numerous secondary county roads as well as a few major roads including Highway 52 and Highway 87.							
Maries County	17	0500CST-							
MISSOURI, Central Cont'd									
	17	1400CST			0	0	0	0	Flash Flood
		Sheriff's office received reports of flooding on several county roads.							

Storm Data and Unusual Weather Phenomena

May 1995

Location	Date	Time Local/Standard	Path Length (Miles)	Path Width (Yards)	Number of Persons Killed	Injured	Estimated Damage Property	Crops	Character of Storm
Morgan County 5 NE Versailles	17	0800CST			0	0	0	0	Thunderstorm Winds A strong wind gust knocked down three large trees.
Camden County Camdenton	17	0830CST			0	0	2K	0	Lightning County sheriff reported that lightning struck the Country Bob's grocery store near the court house in Camdenton. The lightning started a small fire, but no injuries were reported.
Benton County 1 E Fristoe	17	0945CST	0.5	50	0	0	0	0	Tornado (F0) County sheriff reported that a tornado touched down just east of Fristoe. No damage to property was reported. Specifics of the length and width of path were not available.
Pulaski County	17	1200CST- 17 1400CST			0	0	0	0	Flash Flood Heavy rain caused flooding on several county roads, especially on low bridges. Some of the roads were closed as a result of the flooding.
Camden County Lake of the Ozarks	17	2030CST- 17 2045CST			0	0	0	0	Thunderstorm Winds Sheriff's office received reports of large trees down.
Pulaski County 6 S Waynesville	18	0925CST	1	100	0	2	30K	0	Tornado (F1) A tornado touched down six miles south of Waynesville along the Roubidoux Creek at a sand and gravel company. The tornado heavily damaged a building at the company as well as some of the vehicles in the parking lot. Two people inside of a pick-up truck received cuts when gravel blown by the tornado shattered the windows of the vehicle. Once the event was over gravel had accumulated two inches on the floor of the truck. The tornado then travelled one mile to the east and turned over a trailer damaged two barns and twisted apart several power line poles. Only scattered tree damage was reported between the two locations where the property damage occurred.
Pulaski County Waynesville Dixon Dixon	18	0925CST 18 0940CST 18 0940CST			0	0	2K 2K 0	0 0 0	Hail (1.00) Hail (1.00) Thunderstorm Winds A large severe thunderstorm produced large hail in Waynesville, including the sheriff's office. The same storm knocked down several trees and produced large hail at Dixon. A few cars were dented by the hail.
Maries County 4 SE Vienna	18	1020CST			0	0	0	0	Hail (1.00) A county sheriff reported large hail on Highway 63 at the Gasconade River between Vienna and Vichy.
Camden County	27	2000CST- 27 2300CST			0	0	0	0	Flash Flood Bands of heavy rain produced widespread flash flooding on secondary roads along the Lake of the Ozarks. Several county roads also experienced flooding.
Miller County 3 S Iberia	27	2030CST- 27 2200CST			0	0	0	0	Flash Flood Heavy rain caused flooding on Highway 17 between Iberia and Crocker. The water rose as high as two feet over the road. Most other flooding occurred in the usual flood prone locations including the lower bridges in the south half of the county.
MONTANA									
MTZ007	01	0000MST- 01 2000MST			0	0	0	0	Heavy Snow Six inches of snow fell at the town of Fishtail.
MTZ004	06	0300MST- 06 2300MST			0	0	0	0	Heavy Snow Six inches of snow fell at Hebgen Dam.
MTZ004	06	0600MST- 06 0200MST			0	0	?	0	Urban/Small Stream Flooding caused by torrent rains. Snowmelt caused flooding on portions of the Dearborn River. Parts of Montana highway 200 were under water, and a private bridge and dam (earthen) were washed out. Also, a couple of garages and barns were flooded.
MTZ003-004-006-007-009	12- 13	0600MST- 13 1300MST			0	0	0	0	Winter Storm A late season winter storm dropped four to eight inches of wet snow over most of Montana, east of the continental divide. Gibson Dam reported 13 new inches. Forty mph winds caused local two to three feet drifts in southeast Montana, near Rock Springs.
MONTANA, Cont'd									
Big Horn Lodge Grass 15 SE	11	1145MST	?	?	0	0	0	0	Tornado (F0) A storm spotter reported a brief touchdown of a tornado.
MTZ007	17- 19	0600MST- 19 2000MST			0	0	?	?	Urban Flooding Recent heavy rains combined with snow melt to produce flooding on the Little Bighorn River, between Wyola and Lodge Grass. Several homes had basements flooded and 20 to 30 acres of alfalfa crop were destroyed.

Storm Data and Unusual Weather Phenomena

May 1995

Location	Date	Time Local/ Standard	Path Length (Miles)	Path Width (Yards)	Number of Persons		Estimated Damage		Character of Storm
					Killed	Injured	Property	Crops	
Treasure Sanders Rosebud	20	1745MST			0	0	0	0	Hail (0.75)
12 W Forsyth	20	1800MST			0	0	0	0	Hail (0.75)
Rosebud Brandenburg	20	1945MST			0	0	0	0	Hail (1.00)
MTZ003	25	2100MST-							
	26	1200MST			0	0	0	0	Heavy Snow
Four to six inches of snow fell along the northern portion, the front range of the Rocky mountains.									
NEBRASKA, Extreme Northeast									
Dixon County Dixon	27	1555CST	0.5	?	0	0	5.0K	0	Tornado (F0)
A tornado damaged sheds, power lines and trees. The tornado was observed and reported by fire department personnel.									
Dakota County 10 SW Sioux City Airport	27	1638CST	0.1	?	0	0	0	0	Tornado (F0)
A tornado touched down briefly and caused no damage. The tornado was observed, by the observer on duty, at the Sioux City Iowa Airport.									
Dakota County S. Sioux City	27	1645CST			0	0	3.0K	0	Thunderstorm Winds (G60)
Thunderstorm winds blew the roof off of a horse stable.									
Dixon County Dixon, Allen, Concord	27	1700CST- 2100CST			0	0	.05M	.01M	Heavy Rain
Over four inches of rain covered and washed out roads and flooded basements. Farm fields suffered flooding and erosion damage.									
NEBRASKA, Eastern									
Johnson County 3.5 S Sterling	08	1915CST	0.75	250	0	0	30K	0	Tornado (F1)
A tornado lifted the roof off a house, leveled a 8- by 10-foot playhouse, damaged a storage shed, and knocked down several trees three and one-half miles south of Sterling.									
Nemaha County Central Nemaha County 3 SW to 4 W Auburn	08	1915CST			0	0	0	0	Hail (2.50)
	08	1922CST-							
	08	1930CST	1.5	400	0	0	450K	0	Tornado (F2)
A tornado touched down four miles west and one-half mile south of Auburn and did extensive damage to a house, farm, its outbuildings, and power lines along the path of the tornado. A second farmsite was damaged three and one-half miles west of Auburn.									
1 W 1/2 S Julian	08	1924CST			0	0	0	0	Funnel Clouds
Two funnel clouds lasted 15 minutes.									
Johnson County Northern Crab Orchard	08	1924CST			0	0	0	0	Tornado (F0)
A tornado touched down briefly 10 miles south of Sterling near Crab Orchard.									
1 SW Sterling to 3 NNE Sterling	08	1930CST-							
	08	1940CST	4	150	0	0	10K	0	Tornado (F0)
A brief touchdown was reported just southwest of Sterling with the roof blown off a quonset one and one-half miles just east of the city. A steel corn crib was blown off its foundation one mile northeast of Sterling with trees downed three miles north northeast of Sterling.									
W Brownville	08	1930CST			0	0	0	0	Tornado F0
A local photographer spotted a tornado just west of Brownville.									
Auburn	08	1930CST			0	0	0	0	Hail (1.75)
NEBRASKA, Eastern Cont'd									
Nemaha County 4 N 1 W Auburn	08	1942CST	1	200	0	0	350K	0	Tornado (F1)
A tornado touched down north of Auburn and west of Peru, damaging two farms. Roof damage was done to hog barns outbuildings, and a house.									
3 W Peru	08	1945CST			0	0	0	0	Tornado (F0)
A brief touchdown with a tornado was reported just west of Peru.									
Otoe County 7 S 1 E Nebraska City	08	1946CST			0	0	0	0	Tornado (F0)
A brief touchdown was reported in a field.									
Lancaster County 5 S Lincoln	08	1947CST			0	0	0	0	Funnel Clouds

Storm Data and Unusual Weather Phenomena

May 1995

Location	Date	Time Local/ Standard	Path Length (Miles)	Path Width (Yards)	Number of Persons		Estimated Damage		Character of Storm
					Killed	Injured	Property	Crops	
Two funnel clouds were reported.									
Otoe County									
5 S Nebraska City	08	2005CST			0	0	0	0	Hail (1.00)
Cass County									
4 W 1 S Eagle	08	2124CST			0	0	0	0	Funnel Cloud
12 W Murray	08	2133CST			0	0	0	0	Tornado (F0)
6 W Weeping Water	08	2134CST			0	0	0	0	Tornado (F0)
2 W 1 N Alvo									
2 W Alvo	08	2145CST			0	0	0	0	Tornado (F0)
1 E 3 N Weeping Water	08	2146CST			0	0	0	0	Tornado (F0)
4 N 1 E Alvo	08	2146CST			0	0	0	0	Tornado (F0)
Cass County Emergency Services had 40 to 50 spotters throughout the county with several reports of brief tornado touchdowns, but no damage.									
Louisville	08	2205CST			0	0	0	0	Hail (1.75)
A vertically stacked area of low pressure over Kansas produced a large area of thunderstorms over the northern half of Kansas late in the afternoon. By early evening, these thunderstorms had moved into southeast Nebraska. Strong cyclonic flow around the cold upper low allowed tornadoes to spin down over Nemaha, Johnson, Cass, and Lancaster Counties in Nebraska; and Fremont County in Iowa.									
Chase County									
15 E Imperial	12	2215CST			0	0	0	0	Hail (0.75)
Seward County									
Staplehurst	16	1000CST			0	0	0	0	Hail (1.75)
Sarpy County and Douglas County									
8 W Bellevue									
Papillion	16	1020CST-			0	0	20M	0	Hail (3.00)
La Vista		1030CST							
Omaha									
A lunchtime hailstorm pounded parts of the Omaha metropolitan area, resulting in at least 12,000 damage claims. One to three inch hail produced damage estimates to homes and cars close to \$20 million.									
Cass County									
5 S Ashland	16	1050CST			0	0	0	0	Hail (1.00)
Jefferson County									
Northern Daykin	16	1540CST	2	100	0	0	10K	0	Tornado (F0)
A tornado did damage to a center pivot west of Alexandria, uprooted trees near Alexandria and did wind damage to a barn and took large tree limbs about three miles east and southeast of Daykin.									
Daykin	16	1540CST			0	0	1K	0	Hail (1.75)
Plymouth	16	1600CST			0	0	0	0	Hail (1.75)
Gage County									
5 W Beatrice	16	1625CST			0	0	5K	0	Tornado (F0)
An off duty police officer had truck thrown off the road into a ditch. The liner was ripped out of his vehicle.									
Beatrice	16	1625CST			0	0	0	0	Hail (1.75)
S Wymore	16	1630CST	0		0	0	0	0	Tornado (F0)
Barneston	16	1645CST			0	0	0	0	Flooding
Two inches of heavy rain fell in 15 minutes.									
Pawnee County									
Steinauer and Burch	16	1700CST			0	0	0	0	Flooding
Rain fell in the amounts of 1.25 and 1.60 inches of respectively in 15 minutes.									
1 E DuBois	16	1718CST			0	0	0	0	Funnel Cloud
A surface trof of low pressure over southeast Nebraska set up an area for thunderstorms to develop where instability was high and dewpoints were increasing to near 70 degrees. Isolated severe thunderstorms rapidly developed and moved across east central Nebraska, producing hail as large as three inches in La Vista. By the time the storms reached southwest Iowa, most of the storms had weakened but were still producing pea- to marble-size hail and heavy rains. Later in the afternoon, more thunderstorms were spreading north from Kansas as thunderstorms also began redeveloping									
NEBRASKA, Eastern Cont'd									
near Grand Island. Isolated tornadic thunderstorms developed from a high precipitation supercell in Jefferson County and localized flooding resulted from the merger of two cells in Gage County.									
Dundy County									
1 W Parks	21	1440CST			0	0	?	?	Hail (0.88)
2 N Max	21	1520CST			0	0	?	?	Hail (1.00)
Hitchcock County									
5 S Palisade	21	1550CST			0	0	?	?	Hail (1.00)
Trenton	21	1935CST			0	0	?	?	Hail (1.75)
15 SE Trenton	21	2015CST			0	0	?	?	Hail (1.00)
14 S Culbertson	21	2100CST			0	0	?	?	Hail (1.50)
Keith County									
5 SW Roscoe	21	1530CST			0	0	0	0	Hail (0.88)
5 S Roscoe	21	1530CST			0	0	0	0	Hail (0.88)
12 SE Roscoe	21	1600CST			0	0	0	0	Hail (1.75)
Perkins County									
6 NE Madrid	21	1630CST			0	0	0	150K	Hail (2.75)
Total crop loss in area due to large hail.									

Storm Data and Unusual Weather Phenomena

May 1995

Location	Date	Time Local/Standard	Path Length (Miles)	Path Width (Yards)	Number of Persons		Estimated Damage		Character of Storm
					Killed	Injured	Property	Crops	
1 NE to 4 ESE Madrid	21	1633CST	5	1000	0	0	350K	0	Tornado (F2)
									A tornado touched down just to the northeast of Madrid and moved to the southeast at 15 miles an hour. The tornado was on the ground for approximately 15 minutes and caused damage to six pivot irrigation systems. A dozen light poles were taken out leaving Elsie without power for 12 hours. A barn, granaries, and other buildings were also severely damaged.
Perkins County 10 S Elsie	21	1723CST	.5	10	0	0	0	0	Tornado (F0)
									A small tornado touched down for two to four minutes in open country.
Hayes County 13 SSW Wallace	21	1730CST			0	0	0	0	Hail (1.75)
Hayes County 8 N to 2 N Hayes	21	1800CST			0	0	0	0	Hail (0.75)
5 S Hayes Center	21	1900CST			0	0	0	0	Hail (0.75)
Butler County Ulysses	27	1450CST			0	0	0	0	Hail (1.75)
2 N Brainard	27	1500CST			0	0	15K	0	Thunderstorm Winds (G60)
									Wind damage to trees and building destroyed.
Wayne County 8 W 2 S Wayne	27	1514CST			0	0	20K	0	Tornado (F0)
									Brief touchdowns from a tornado did minor damage to maintenance sheds, hog feeders, trees, and a utility shed.
Wayne	27	1520CST			0	0	10K	0	Thunderstorm Winds (G61)
									Roof blown off equipment building.
NEZ006>010 North Central Nebraska	27	1600CST-			0	0	2.24M	0	Flash Flood
	27	2100CST							
									Heavy rains of three to four inches fdl across this area with rapid rises of two to three feet on area streams and creeks. Flooding occurred on the Elkhorn and Niobrara river and their many tributaries. Highways 20, 275, and 281 were closed in many locations due to running water over roads. Numerous county roadswere closed due to washed out bridge abutments and culverts. In Rock County, three bridges weretotally washed out. Flood waters entered the towns of Lynch (Boyd County), Inman (Holt County), and Bassett (Rock County) with numerous basements flooded. Damage by county: Boyd-380K, Brown-550K, Holt-249K, Keya Paha-60K, and Rock-1M.
Dodge County Fremont	27	1615CST			0	0	0	0	Hail (0.88)
Douglas County 1 N Valley	27	1637CST			0	0	0	0	Thunderstorm Winds (G54)
Washington County Blair	27	1708CST			0	0	0	0	Hail (1.75)
NEZ016-031>033- 044	28	1800CST-			0	0	897K	332K	Flood
	31	2400CST							
Northeast Nebraska									Widespread rains of two to four inches fell in north-central Nebraska over the weekend of May 27-28 bringing about record flooding along the upper Elkhorn River at Norfolk and Neligh. Points downstream of Norfolk suffered only localized lowland flooding to Winslow. Damages in Antelope County included 363K to roads and bridges, 233K to state roads and parks, 225K to farm dwellings and structures, 40K to erosion, and 332K to corn, soybeans, and alfalfa. Sandbagging kept Clearwater clear of urban flood damages. Neligh suffered flooding to several homes on its south bank near the gage. Many access roads leading to Elkhorn were temporarily flooded as high water moved slowly downriver from above Norfolk to Ewing. Damages to Madison County of 36K included roads, bridges, a home, cabin, and a golf course.
NEBRASKA, South Central									
Thayer County .5 S Bruning	16	1510CST			0	0	0	2K	Hail (1.00)
NEBRASKA, South Central Cont'd									
4 S Ohioa	16	1525CST			0	0	0	1K	Hail (0.75)
Fillmore County 3 S Ohioa	16	1525CST			0	0	0	1K	Hail (0.75)
Clay County Saronville	27	1315CST			0	0	0	2K	Hail (1.75)
NEZ062 Wood River	29	0600CST-			0	0	1K	25K	Flood
	31	2300CST							
									The Wood River in Hall County overflowed its banks cresting about a half of a foot above the 4.8 flood stage on the 30th. Some minor flooding of agricultural land near the river occurred and a golf course on the south side of Grand Island was flooded.
NEZ060 Platte River	30	0300CST-			0	0	0	10K	Flood
	31	2400CST							
									The Platte River in Dawson County overflowed its banks causing flooding of agricultural land near the river.
NEBRASKA, Extreme Southwest									
Dundy County Parks 1 W	21	1440CST	0	0	0	0			Hail (0.88)
Dundy County Max 2 N	21	1520CST	0	0	0	0			Hail (1.00)
Hitchcock County Palisade 5 S	21	1550CST	0	0	0	0			Hail (1.00)

Storm Data and Unusual Weather Phenomena

May 1995

Location	Date	Time Local/Standard	Path Length (Miles)	Path Width (Yards)	Number of Persons Killed	Injured	Estimated Damage Property - Crops	Character of Storm
Hitchcock County Trenton	21	1935CST	0	0	0	0	Hail (1.75)	
Hitchcock County Trenton 15 SE	21	2015CST	0	0	0	0	Hail (1.00)	
Hitchcock County Culbertson 14 S	21	2100CST	0	0	0	0	Hail (1.50)	
NEBRASKA, Western								
Sioux County	16	2000MST-						
	17	0300MST			0	0	0	Flood
Scottsbluff County	16	2000MST-						
	17	0300MST			0	0	0	Flood
Moderate to heavy rain fell in a short period of time late on the 16th. Extreme northern Scottsbluff County and far southern Sioux County had one to three inches of rainfall on already saturated ground. This led to some street flooding and water was reported to be running over roads.								
Cheyenne County 12 N Sidney	28	1525MST-						
	28	1535MST			0	0	0	Funnel Cloud
Law enforcement official relayed a report from the public of a funnel cloud around Gurley (12 miles north of Sidney).								
NEVADA								
NVZ001-002	01	0330PDT-			0	0	? ?	Heavy Snow
Lake Tahoe-Truckee Area, Central Sierra, East Slopes,	03	0820PDT			? ?	? ?	? ?	Urban Flood
A strong Pacific storm spread moderate to locally heavy snow over the Lake Tahoe/Truckee area and the east slopes of the central Sierra. eight to ten inches of snow fell near Markleeville in a 24 hour period, beginning at 1500 PDT on May 1st. Heavy rains fell down below 7000 feet causing significant snowmelt which lead to urban and small stream flooding. Street flooding was reported in Mammoth and Markleeville. Streams were at bankfull in Sierra Valley, with widespread reports of minor flooding.								
NVZ00704 East Central Nevada	04	1438PDT-					? ?	Hail
		1545PDT			0	0	? ?	
A weather spotter in Jackpot reported three-quarters inch diameter hail in a thunderstorm.								
NVZ004 West Central Nevada	04	0800PDT-					? ?	Urban Flood
	05	1800PDT			0	0	? ?	
An eastern Pacific low pressure system moved into Nevada and brought very heavy rainfall to the area. Fallon received 1.61 inches of rain in showers and thunderstorms during a 24 hour period beginning 0800 PDT on the 4th. Local street and small stream flooding was reported throughout Churchill county.								
NVZ006 Northeast Nevada NEVADA, Cont'd	07	1102PDT-						Funnel Clouds
	07	1200PDT			0	0	0	
Funnel clouds developed in unstable air behind a departing storm system. An off-duty weather service meteorologist reported three funnel clouds developing about 12 miles north of the Spring Creek area.								
NVZ006 Northeast Nevada	10	1100PDT-						
	10	1200PDT			0	0	1	0
Hail falling from a strong thunderstorm forced a woman to pull her car off of Interstate 80 in Elko County. She was hit by another car and killed.								
NVZ003 Extreme Western Nevada	11	1300PDT-					? 0	High Winds
	11	1400PDT			0	0	? 0	
Wind gusts to 59 mph were reported SW of Gardnerville as a strong system approached Western Nevada.								
NVZ001-002-003-004 Lake Tahoe-Truckee Area, Central Sierra, East Slopes, Extreme Western Nevada, West-Central Nevada	11	1500PDT-					? ?	Heavy Snow
	15	1815PDT			0	0	? ?	Urban Flooding
A cold low pressure system dropped south from the Gulf of Alaska and brought a cold and unstable air mass to most of the Silver State. The system brought heavy snows to the Sierra at elevations above 6,000 feet. At lower elevations, showers and thunderstorms dropped pea size- hail at many locations throughout western and west-central Nevada. Up to three feet of new snow fell at the Kirkwood Ski Resort from this system, with a foot of new snow at the 8,000 foot level near Alpine Meadows. A spotter five miles east of Gardnerville reported 12 inches of snow in a 12 hour period. Interstate 80 was closed for four hours near the Truckee area and numerous accidents occurred on the slick roads. At lower elevations, heavy showers flooded roads in the Carson valley.								
NVZ003 Extreme Western Nevada	17	1800PDT-					? 0	Urban Flooding
	17	2000PDT			0	0	? 0	
Localized flooding was reported in the Sparks area as thunderstorms continued to hit extreme western Nevada. Some of the storms contained brief heavy rain and small hail.								
NVZ001-002-003-004-005-00622 Lake Tahoe-Truckee Area, Central Sierra	21	0800PDT-					? ?	Hail
		2300PDT			0	0	? ?	Urban Flooding
An upper level low pressure system centered over northeast Nevada helped to develop more showers and thunderstorms over								

Storm Data and Unusual Weather Phenomena

May 1995

Location	Date	Time Local/ Standard	Path Length (Miles)	Path Width (Yards)	Number of Persons		Estimated Damage		Character of Storm
					Killed	Injured	Property	Crops	
<p>the area. There was a report of three-quarters inch hail during a thunderstorm at Wells in Elko county. Darlin, also in Elk county, received 1.2 inches of rain in 20 minutes. Hail was reported with other storms at Reno, Yearington, Carson City and Galena. Bodie State Park received 1.42 inches of rain in a 24 hour period. The rain caused minor flooding of streets and urban streams near the Yearington area. Several accidents were reported on slick roads along Interstate 80 near Winnemucca and in the Reno and Carson City areas.</p>									
NVZ008-009 South Central Nevada, Extreme Southern Nevada	23 24	1600PDT- 2117PDT			0	0	?	?	Flash Flood
<p>Strong thunderstorms produced heavy showers across southern Nevada. Rainfall from these storms produced flash flooding in the Indian Springs area, in Clark county. Water flooded many roadways and underpasses throughout the area, resulting in many accidents. Some of the storms also produced gusty winds and small hail.</p>									
NVZ006-007 Northeast Nevada, East-Central Nevada	31 31	1400PDT- 1745PDT			0	0	?	0	Thunderstorm Winds
<p>Wind gusts to 84 mph were reported by weather spotters at the Battle Mountain airport during a thunderstorm, prompting a severe thunderstorm warning. Two hanger doors were damaged by the winds.</p>									
NEW HAMPSHIRE									
None reported.									
NEW JERSEY, Northeastern									
Union County Elizabeth	29	2057EST			0	0	0	0	Hail (0.75)
Hudson County Harrison Bayonne	29	2108EST			0	0	0	0	Hail (0.75)
Hudson County Bayonne	29	2115EST			0	0	?	0	Thunderstorm Winds
Passaic County Little Falls	29	2125EST			0	0	0	0	Hail (1.00)
Bergen County Lynhurst	29	2126EST			0	0	?	0	Thunderstorm Winds
<p>A squall line moving across the region generated a variety of severe weather across the area. Large hail was reported and strong winds downed numerous power lines and trees.</p>									
NEW JERSEY, Northwest and Southern									
Sussex County Northern	24	2045EST			0	0	?	?	Thunderstorm Winds
<p>Severe thunderstorms pulled down power lines and caused outages across northern parts of Sussex County.</p>									
NEW JERSEY, Northwest and Southern Cont'd									
Sussex County Fredon	29	1712EST			0	0	?	?	Hail (0.75)
Burlington County Burlington City	29	1745EST			0	0	?	?	Funnel Cloud
<p>Funnel clouds were spotted on the Delaware River near the Burlington/Bristol Bridge. One funnel later touched down and became a tornado in Chesterfield.</p>									
Burlington County Florence	29	1745EST			0	0	?	?	Hail (2.50) and Thunderstorm Winds
<p>Tennis ball-size hail fell in Florence. The hail damaged vehicles traveling along Interstate 295. The severe thunderstorm also uprooted trees, one which blocked three lanes of traffic on Interstate 295.</p>									
Mercer County Hamilton Square	29	1759EST			0	0	?	?	Hail (0.75)
<p>Hail was reported throughout a large portion of Hamilton Township.</p>									
Burlington County Bordentown	29	1800EST			0	0	?	?	Hail (1.75)
Burlington County Chesterfield	29	1800EST	0.8	50	0	0	?	?	Tornado (F1) Hail (1.75)
<p>The same thunderstorm that produced the Norristown tornado and funnel clouds over the Burlington Bristol Bridge dropped another tornado on Chesterfield Township. The tornado (F1) touched down near the intersection of Old York and Bordentown-Chesterfield Road (County Road 528). The tornado paralleled Bordentown-Chesterfield Road for most of its lifetime. Four houses suffered damage from both the tornado and the hail. The remaining damage was toppled trees, twisted limbs and downed power lines. No injuries were reported.</p>									
Monmouth County 4 SE Allentown	29	1806EST			0	0	?	?	Hail (0.75)
<p>Dime-size hail fell in Upper Freehold.</p>									
Ocean County Cassville	29	1815EST			0	0	?	?	Hail (1.75)
Burlington County Wrightstown	29	1825EST			0	0	?	?	Hail (1.75) Funnel Cloud
McGuire Air Force Base (WRI) Wrightstown	29	1840EST			0	0	?	?	Hail (0.75)

Storm Data and Unusual Weather Phenomena

May 1995

Location	Date	Time Local/Standard	Path Length (Miles)	Path Width (Yards)	Number of Persons Killed	Injured	Estimated Damage Property - Crops	Character of Storm
								Funnel Cloud
			Penny to golf ball-size hail fell in the Wrightstown area. There were several reports of funnel clouds both on and off McGuire Air Force Base.					
Monmouth County								
Howell	29	1840EST			0	0	? ?	Hail (0.75)
Sea Girt	29	1852EST			0	0	? ?	Hail (0.75)
Burlington County								
Willingboro	29	1855EST			0	0	? ?	Hail (0.88)
			Dime size-hail also fell in Burlington City at 1905 EST.					
Burlington County								
Northwestern	29	1855EST-			0	0	? ?	Funnel Cloud
	29	1935EST						
			A thunderstorm produced several funnel clouds as it moved across northwestern Burlington County and was seen by SKYWARN spotters, National Weather Service Personnel and Observers at McGuire Air Force Base. The same thunderstorm earlier in the day produced a strong tornado near Millersville (Lancaster County), Pennsylvania. This funnel cloud never touched the ground. It moved along Burlington County Road 537 in Moorestown, Mount Laurel and Hainesport and passed over Lumberton and McGuire Air Force Base.					
Monmouth County								
Belmar	29	1900EST			0	0	? ?	Hail (0.75)
Burlington County								
Florence	29	1907EST			0	0	? ?	Hail (1.00)
Wrightstown	29	1915EST			0	0	? ?	Hail (1.50)
			One inch hail also fell in Springville.					
Ocean County								
Northern	29	1945EST-						
	29	2000EST			0	0	? ?	Thunderstorm Winds
Brick	29	2000EST			0	0	4K ?	Hail (1.50) Lightning
			Severe thunderstorms uprooted trees and dropped hail as large as walnuts across Jackson, Lakewood and Brick Townships. About 30 vehicles and several houses received hail damage. In Brick Township, a lightning strike fried the computer system at a real estate office.					
Hunterdon County								
Northern	29	2100EST			0	0	? ?	Thunderstorm Winds
NEW JERSEY, Northwest and Southern Cont'd								
			A few trees were uprooted across extreme northern Hunterdon County.					
Morris County								
Mendham	29	2145EST			0	0	? ?	Thunderstorm Winds
			A severe thunderstorm uprooted a few trees in Mendham Township.					
Monmouth County								
Howell	29	2320EST			0	0	? ?	Hail (0.75)
Atlantic County								
McKee City	30	0055EST			0	0	? ?	Thunderstorm Winds
			A severe thunderstorm destroyed agazebo and pulled out some fencing at Tom's Garden World along the Black Horse Pike.					
NJZ008>010-012	05-06				0	0	? ?	Unseasonably Dry
			May 1995 continued the trend of a dry spring across central New Jersey as precipitation deficiencies of around one and one-half inches (60 to 70 percent of normal) occurred.					
NJZ001-007>010-012-013-015>020	Season Long				0	0	? ?	Unseasonably Dry
			Three consecutive months of below normal precipitation culminated in one of the driest springs on record for most of inland New Jersey. It was the fifth driest spring on record in nearby Philadelphia where only 6.3 inches fell. In Mount Holly, only 7.66 inches fell.					
NJZ015>019	Season Long				0	0	? ?	Unseasonably Warm
			Spring 1995 (March through May) was one of the ten warmest springs on record in the Philadelphia Area. The mean temperature of 55.4 degrees was 2.8 degrees above normal and the ninth warmest on record at Philadelphia International Airport.					
NEW MEXICO, Central and Northern								
Lea County								
Maljamar	05	0225MST			0	0	0 0	Hail (0.75)
			Cooperative observer report.					
Eddy County								
Carlsbad	05	0420MST			0	0	0 0	Hail (0.75)
4 SSW Carlsbad	05	0430MST			0	0	0 0	Hail (0.75)
6 SE Carlsbad	05	0439MST			0	0	0 0	Hail (1.00)
			Reports relayed by cooperative observer.					
Guadalupe County								
Dilla	05	1500MST			0	0	0 0	Hail (0.75)
San Miguel County								
Conchas	05	1825MST			0	0	0 0	Hail (1.00)
					0	0	0 0	Hail (1.25)
2 SW Conchas	05	1930MST			0	0	0 0	Hail (1.75)

Storm Data and Unusual Weather Phenomena

May 1995

Location	Date	Time Local/Standard	Path Length (Miles)	Path Width (Yards)	Number of Persons		Estimated Damage		Character of Storm
					Killed	Injured	Property	Crops	
Conchas Lake officials reported nickle- to golf ball-size hail at times covering the ground over two inches deep.									
Colfax County									
Cimarron	05	1833MST			0	0	0	0	Hail (0.75)
Angel Fire	05	2010MST			0	0	0	0	Hail (0.75)
Cimarron	05	2025MST			0	0	0	0	Hail (0.75)
10 NNE Raton	05	2030MST			0	0	0	0	Hail (0.75)
Storms over the county produced widespread hail which reached depths of two inches deep at Lake Maloya northeast of Raton.									
Harding County									
5 NW Roy	05	2000MST			0	0	0	0	Hail (0.75)
5 NNE Roy	05	2015MST-2100MST			0	0	?	0	Thunderstorm Winds Hail (1.25)
5 NNE Roy	05	2230MST			0	0	200K	0	Thunderstorm Winds
Several severe thunderstorms passed over western Harding County producing large hail and damaging winds, some of which were tornado-like. A mid-evening storm damaged or destroyed five barns at the Chicosa Lake State Park northeast of Roy. A second storm just before midnight tore a porch off a park bunk house and blew over a radio communications tower. Total damage from the two storms was estimated at \$200,000.									
Eddy County									
1 NE Artesia	06	2004MST			0	0	0	0	Hail (0.75)
Artesia	06	2010MST			0	0	1.5M	0	Hail (1.75)
Chaves County									
Hagerman	06	2058MST			0	0	?	0	Hail (0.75)
A severe thunderstorm pounded northern Eddy County with hail to golf ball-size and reached north into southern Chaves County with dime-size hail. Damage of \$1.5 million at Artesia included numerous cars dented and with broken windshields, and considerable hail damage to homes, businesses and school buildings.									
NMZ002-004-	07	0600MST-							
NEW MEXICO, Central and Northern Cont'd									
NMZ019-	08	1800MST			0	0	0	0	Heavy Snow
	07	1900MST			0	0	?	0	High Winds
An upper level low pressure system moving eastward over the state whipped the winds to gusty levels and produce numerous showers and thunderstorms. Winds of 45 mph damaged tool sheds at Roswell in southeastern New Mexico. Heavy late snow of nearly 12 inches was recorded in the northern mountains at Wolf Canyon and Angel Fire.									
NMZ001-	12	1515MST			0	0	?	0	High Winds
Winds ripped part of the roof from a home in Farmington.									
Eddy County									
1 NE Whites City	15	1305MST			0	0	0	0	Hail (1.25)
Malaga	15	1335MST			0	0	0	0	Hail (0.75)
A severe thunderstorm formed in southwestern Eddy County. The storm began its life moving northeastward but soon turned right and intensified. Reports received from SKYWARN personnel.									
Lea County									
19 W Bennett	15	1510MST			0	0	4K	0	Thunderstorm Winds (G65)
15 WNW Jal	15	1520MST			0	0	10K	0	Hail (2.50)
Lovington	15	1520MST			0	0	2K	0	Thunderstorm Winds
A severe thunderstorm moved east out of Eddy County crossing southwestern Lea County and then moving southeast into Texas. Strong winds struck a ranch three miles north of the Texas border that destroyed a shed and carried a trampoline one-quarter mile. Golf ball- to tennis ball-size hail was reported farther north along State Highway 128 by a trucking company that suspended transportation along the highway until the storm turned south. High winds ripped a carport from a home in Lovington.									
Lea County									
15 E Lovington	16	2336MST			0	0	0	0	Hail (0.75)
Sheriff's office report.									
NMZ004-	17	0600MST-1800MST			0	0	0	0	Heavy Snow
Red River recorded a late season snowfall of 12 inches.									
NMZ028-	24	0200MST			0	0	?	0	High Winds
Winds blew off parts of a barn roof and spread the pieces several hundred feet near Hambone Heights just south of Carlsbad.									
Valencia County									
Belen	25	1530MST			0	0	?	0	Other
A large dust devil caused wind and flying debris damage to a church, 10 homes and several parked cars.									
Eddy County									
11 NW Carlsbad	25	1950MST			0	0	0	0	Hail (1.00)
12 W Carlsbad	25	1959MST			0	0	0	0	Hail (1.00)
Spotter reports.									
Eddy County									
Queen	26	1220MST			0	0	0	0	Hail (0.75)
3 N Carlsbad	26	1350MST			0	0	0	0	Thundestorm Winds (G52)
SKYWARN report.									
Lea County									
10 E Maljamar	26	1351MST-1359MST	2.5	100	0	0	0	0	Tornado (F1)
Reported by sheriff's office and public along U.S. Highway 82 between Malajmar and Lovington.									
Guadalupe County									
Newkirk	28	1820MST			0	0	0	0	Hail (0.75)
Eddy County									

Storm Data and Unusual Weather Phenomena

May 1995

Location	Date	Time Local/ Standard	Path Length (Miles)	Path Width (Yards)	Number of Persons		Estimated Damage		Character of Storm
					Killed	Injured	Property	Crops	
Carlsbad	29	0024MST			0	0	0	0	Hail (0.75)
									Reported by a cooperative observer.
Lea County	29	0156MST			0	0	0	0	Hail (3.50)
3 NW Hobbs	29	0223MST			0	0	0	0	Hail (1.00)
									Reported by the Hobbs Police Department.
Roosevelt County	29	0240MST			0	0	0	0	Hail (0.88)
Causey									
Lea County	29	0726MST			0	0	0	0	Hail (1.00)
Jal									Reported by the Jal Police Department.
Eddy County	30	1441MST			0	0	0	0	Hail (1.50)
15 W Carlsbad									Reported by a SKYWARN Spotter.
Eddy County	30	1651MST			0	0	0	0	Hail (1.50)
8 NW Artesia	30	1704MST			0	0	0	0	Hail (1.50)
4 NW Artesia									Reported by SKYWARN Spotters.
NEW MEXICO, Central and Northern Cont'd									
Eddy County	30	1806MST			0	0	0	0	Hail (0.75)
27 NE Carlsbad									
Lea County	30	1820MST			0	0	0	0	Hail (0.75)
3 SW Maljamar									Reported by SKYWARN Spotters.
Lea County	30	1932MST			0	0	0	0	Hail (0.75)
5 N Eunice									Reported by the Police Department.
NEW MEXICO, Eastern									
Roosevelt County	06	2143MST			0	0	0	0	Hail (1.75)
1 S Portales	06	2215MST-			0	0	1.5M	0	Thunderstorm Winds (G75+)
Curry County	06	2225MST			0	0	0.5M	0	Hail (1.75)
Clovis	06	2220MST			0	0	0	0	
Clovis									Late evening thunderstorms developed in east-central New Mexico and produced an estimated \$2 million damage across the city. Most of the damage was consistent with microburst type winds and hail. There could have been a small embedded tornado, but this could not be confirmed. Mobile homes were blown over, power poles snapped, roofs, autos (including a couple of new car dealerships), and numerous businesses received significant wind and hail damage.
Roosevelt County	16	2305MST			0	0	0	0	Hail (1.00)
10 E Elida									Thunderstorm in Roosevelt County produced quarter-size hail.
Quay County	28	1930MST			0	0	0	0	Hail (0.75)
10 S Tucumcari	28	1930MST			0	0	0	0	Hail (1.00)
1 S Tucumcari	28	2025MST			0	0	20K	0	Thunderstorm Winds
Tucumcari									Severe thunderstorms in Quay County produced hail up to quarter size and strong winds which snapped some power poles in town.
Roosevelt County	29	0240MST			0	0	0	0	Hail (1.00)
1 N Causey									Early morning storm produced one-inch hail.
NEW MEXICO, Southeast									
Lea County	05	0225MST			0	0	0	0	Hail (0.75)
Maljamar									Reported by a cooperative observer.
Eddy County	05	0420MST			0	0	0	0	Hail (0.75)
Carlsbad	05	0430MST			0	0	0	0	Hail (0.75)
4 SSW Carlsbad	05	0439MST			0	0	0	0	Hail (1.00)
6 SE Carlsbad									Reports were relayed by a cooperative observer.
Eddy County	06	2004MST			0	0	0	0	Hail (0.75)
1 NE Artesia	06	2010MST			0	0	1.5M	0	Hail (1.75)
Artesia									Dime-size hail was first reported by the New Mexico State Police. Shortly afterward, a SKYWARN spotter reported golf ball-size hail that pounded much of Artesia. Numerous cars had broken windshields and large dents in their bodies, and roofs of houses received heavy damage as well.
Eddy County	15	1305MST			0	0	0	0	Hail (1.25)
1 NE Whites City	15	1335MST			0	0	0	0	Hail (0.75)
Malaga									A severe thunderstorm formed in southwestern Eddy County. The storm began its life moving northeastward, but soon turned right as it became a supercell. Reports received from SKYWARN personnel.
Lea County									

Storm Data and Unusual Weather Phenomena

May 1995

Location	Date	Time Local/ Standard	Path Length (Miles)	Path Width (Yards)	Number of Persons		Estimated Damage		Character of Storm
					Killed	Injured	Property	Crops	
19 W Bennett	15	1510MST			0	0	4K	0	Thunderstorm Winds (G65)
15 WNW Jal	15	1520MST			0	0	10K	0	Hail (2.50)
As the Eddy County storm entered southwestern Lea County it became an HP Supercell. As it entered the county it was moving to the east, but soon continued turning right and headed to the southeast into Texas. Strong winds struck a ranch three miles north of the Texas border that destroyed a shed and carried a trampoline one-quarter mile. Golf ball- to tennis ball-size hail was reported farther north along State Highway 128 by a trucking company that suspended transportation along the highway until the storm turned south.									
Lea County	16	2336MST			0	0	0	0	Hail (0.75)
15 E Lovington									Sheriff's office report.
Eddy County	25	1950MST			0	0	0	0	Hail (1.00)
11 NW Carlsbad	25	1959MST			0	0	0	0	Hail (1.00)
12 W Carlsbad									Spotter reports.
NEW MEXICO, Southeast Cont'd									
Eddy County	26	1220MST			0	0	0	0	Hail (0.75)
Queen	26	1350MST			0	0	0	0	Thunderstorm Winds (G52)
3 N Carlsbad									SKYWARN report.
Lea County	26	1351MST-	2.5	100	0	0	0	0	Tornado (F1)
10 E Maljamar		1359MST							Reported by sheriff's office and public along U.S. Highway 82 between Malajmar and Lovington.
Eddy County	29	0024MST			0	0	0	0	Hail (0.75)
Carlsbad									Reported by a cooperative observer.
Lea County	29	0156MST			0	0	0	0	Hail (3.50)
3 NW Hobbs	29	0223MST			0	0	0	0	Hail (1.00)
7 W Hobbs									Reported by the Hobbs Police Department.
Lea County	29	0726MST			0	0	0	0	Hail (1.00)
Jal									Reported by the Jal Police Department.
Eddy County	30	1441MST			0	0	0	0	Hail (1.50)
15 W Carlsbad									Reported by a SKYWARN Spotter.
8 NW Artesia	30	1651MST			0	0	0	0	Hail (1.50)
4 NW Artesia	30	1704MST			0	0	0	0	Hail (1.50)
									Reported by SKYWARN Spotters.
27 NE Carlsbad	30	1806MST			0	0	0	0	Hail (0.75)
Lea County	30	1820MST			0	0	0	0	Hail (0.75)
3 SW Maljamar									Reported by SKYWARN Spotters.
5 N Eunice	30	1932MST			0	0	0	0	Hail (0.75)
									Reported by the Police Department.
NEW YORK, Eastern									
Areawide	07	AM			0	0	0	?	Frost
A widespread frost occurred across much of eastern New York on the morning of May 7th. A clear, calm, and cold night was responsible for the frost as high pressure crested over the area. Temperatures were in the 20s to lower 30s in many areas and even urban areas were not spared. The temperature dropped to 26 degrees at Glens Falls, 30 degrees at Albany, and 31 degrees at Poughkeepsie. The lowest temperatures occurred in the sheltered valleys of northern New York where Ellenburg Depot reported 21 degrees and Ray Brook reported 24 degrees.									
Greene County	22	2100EST			0	0	20K	0	Lightning
Athens									A bolt of lightning struck a mobile home in Athens which caused extensive damage to the mobile home and its contents and tossed the occupants of the mobile home out of their beds. No one was injured by the lightning.
Otsego County	24	2000EST			0	0	5K	0	Lightning
Morris	24	2010EST			0	0	5K	0	Thunderstorm Winds
Sullivan County	24	2017EST			0	0	5K	0	Thunderstorm Winds
Monticello	24	2025EST			0	0	5K	0	Thunderstorm Winds
Rockhill									
Wurtsboro									
Ulster County	24	2100EST			0	0	10K	0	Thunderstorm Winds
Marlboro									
Dutchess County	24	2105EST			0	0	5K	0	Thunderstorm Winds
Wappingers Falls	24	2115EST			0	0	5K	0	Thunderstorm Winds
Pawling									A strong cold front moved through eastern New York during the evening of April 24th resulting in severe thunderstorms across parts of the area. Thunderstorm winds downed trees and power lines across parts of Sullivan, Ulster, and Dutchess Counties. Hardest hit were the towns of Pawling and Marlboro where over 5,000 customers were left without power.
Oneida County	29	1316EST			0	0	5K	0	Lightning
Rome									

Storm Data and Unusual Weather Phenomena

May 1995

Location	Date	Time Local/Standard	Path Length (Miles)	Path Width (Yards)	Number of Persons		Estimated Damage		Character of Storm
					Killed	Injured	Property	Crops	
Herkimer County									
Russia	29	1330EST			0	0	5K	0	Thunderstorm Winds
Cortland County									
Cortlandville	29	1330EST			0	0	0	0	Hail (0.75)
Chenango County									
Greene	29	1513EST			0	0	5K	0	Thunderstorm Winds
Oxford	29	1520EST			0	0	5K	0	Thunderstorm Winds
Mount Upton	29	1530EST			0	0	5K	0	Thunderstorm Winds
Guilford	29	1530EST			0	0	50K	0	Thunderstorm Winds
Otsego County									
NEW YORK, Eastern cont'd									
Unadilla	29	1544EST			0	0	25K	0	Thunderstorm Winds
Chenango County									
Bainbridge	29	1545EST			0	0	50K	0	Thunderstorm Winds
Otsego County									
Worcester	29	1555EST			0	0	5K	0	Thunderstorm Winds
Washington County									
Salem	29	1600EST			0	0	5K	0	Thunderstorm Winds
Whitehall	29	1600EST			0	0	5K	0	Thunderstorm Winds
Delaware County									
Bovina Center	29	1610EST			0	0	5K	0	Thunderstorm Winds
Delhi	29	1610EST			0	0	5K	0	Thunderstorm Winds
Otsego County									
Edmeston	29	1617EST			0	0	5K	0	Thunderstorm Winds
Ulster County									
Wallkill	29	1630EST			0	0	0	0	Hail (0.75)
Marlboro	29	1645EST			0	0	5K	0	Thunderstorm Winds
Rensselaer County									
Postenkill	29	1655EST			0	0	0	0	Hail (0.88)
Grafton	29	1700EST			0	0	5K	0	Thunderstorm Winds
Berlin	29	1700EST			0	0	10K	0	Thunderstorm Winds
Postenkill	29	1704EST			0	0	0	0	Hail (1.00)
Dutchess County									
Hopewell Junction	29	1721EST			0	0	0.5M	0	Thunderstorm Winds
Greene County									
Coxsackie	29	1730EST			0	0	5K	0	Thunderstorm Winds
Earlton	29	1730EST			0	0	5K	0	Thunderstorm Winds
Columbia County									
3 S Hudson to 1 N East Hillsdale	29	1740EST- 1800EST	15.0	300	0	5	10M	?	Tornado (F2)
Ulster County									
West Hurley	29	1830EST			0	0	0	0	Hail (0.75)
Lake Katrine	29	1830EST			0	0	0	0	Hail (1.00)
Dutchess County									
Salt Point	29	1955EST			0	0	0	0	Hail (1.25)
Poughkeepsie	29	2015EST			0	0	0	0	Hail (1.00)
North Clove	29	2030EST			0	0	0	0	Hail (0.75)

A warm front and a strong cold front moved across eastern New York during the afternoon and evening hours of May 29th resulting in severe weather across parts of the area. A tornado touched down in Columbia County at 740 EST just south of Hudson and the first significant damage occurred along Fingar Road in the Town of Greeport where numerous trees, including several 200 year old black walnut trees, were uprooted. Also five people sustained minor injuries when their home collapsed under the weight of fallen trees. As the tornado moved east it caused extensive damage to homes and trees in the towns of Greeport, Claverack, and Hillsdale. The hardest hit areas included Spook Rock Road, Stone Mill Road, Snydertown Road, Bates Road, the Taconic State Parkway, Palmer Road, and Texas Hill Road. The tornado ended along Collins Street in the town of Hillsdale. The tornado destroyed seven homes, with 13 others sustaining major damage and another 29 with minor damage. In addition 30 to 50 outbuildings were either damaged or destroyed. Total damage estimate for the tornado was \$10 million. Other areas hard hit by the severe thunderstorms included Unadilla, Bainbridge, and Guilford where trees fell on homes and mobile homes. Also in Hopewell Junction thunderstorm winds downed numerous trees some of which fell on homes along Lake Walton Road and Zerner Boulevard.

NEW YORK, Coastal

Orange County Huguenot

06 1621EST 0 12 ? 0 High Winds
The difference in pressure between a strong low over Quebec and a high building in from the west generated gusty northwesterly winds across the region. The winds were strong enough to cause a large tent to collapse. Nearly 100 people were inside and about a dozen received minor injuries.

Scotchtown Walden Newburgh Cornwall Middle Hope Putnam County Eastern Section

24 2045EST 0 0 ? 0 Thunderstorm Winds
24 2109EST 0 0 ? 0 Thunderstorm Winds
24 2115EST 1 1 ? 0 Thunderstorm Winds
24 2115EST 0 0 ? 0 Thunderstorm Winds
A line of thunderstorms moving across the region generated damaging winds. Numerous trees and power lines were downed. In Middle Hope a woman was killed and her daughter injured when a 50- by 25-foot section of a roof landed on their Jeep Cherokee after being ripped off a nearby condominium. In Scotchtown, high winds also ripped the roof off a house, but no injuries were reported. (F63V)

Orange County Cuddebackville Sterling Forest

29 1630EST 0 0 0 0 Hail (1.75)
29 1635EST 0 0 ? 0 Thunderstorm Winds

Storm Data and Unusual Weather Phenomena

May 1995

Location	Date	Time Local/ Standard	Path Length (Miles)	Path Width (Yards)	Number of Persons		Estimated Damage		Character of Storm
					Killed	Injured	Property	Crops	
Circleville	29	1642EST			0	0	0	0	Hail (0.75)
NEW YORK, Coastal Cont'd									
Schawangunk	29	1708EST			0	0	?	0	Lightning
Two miles west of Stewart AP	29	1710EST	0.5	50	0	0	3	0	Tornado (F0)
Newburgh	29	1710EST			0	0	0	0	Hail (1.25)
Nassau County	29	2155EST			0	0	?	0	Thunderstorm Winds
Oceanside	29	2156EST			0	0	0	0	Hail (1.00)
Merrick	29	2156EST			0	0	0	0	Hail (1.00)
Suffolk County	29	2215EST			0	0	?	0	Thunderstorm Winds
Smithtown	29	2215EST			0	0	?	0	Thunderstorm Winds
Nassau County	29	2230EST			0	0	?	0	Lightning
Valley Stream	29	2230EST			0	0	?	0	Lightning
A squall line moving across the region generated a variety of severe weather across the area. Large hail was reported and strong winds downed numerous power lines and trees. A short lived tornado touched down a couple of miles west of Stewart Airport. It downed several trees before it lifted back into the clouds.									
NEW YORK, Western									
Chautauqua County									
Sherman	10	1400EST			0	0	3K	5K	Hail (1.0)
Panama	10	1400EST			0	1	0	0	Lightning
Sinclairville	10	1647EST			0	0	5K	0	Thunderstorm Winds
Thunderstorms developed in a warm, moist, southerly flow of air. One woman suffered minor injuries when lightning struck a tree 10 feet away.									
Cassadaga	14	1530EST			0	0	15K	0	Thunderstorm Winds
Erie County	14	1605EST			0	0	10K	0	Hail (0.75)
Buffalo	14	1605EST			0	0	10K	0	Thunderstorm Winds
Cattaraugus County									
Great Valley	14	1630EST			0	0	5K	0	Thunderstorm Winds
Severe thunderstorm winds downed treelimits and power lines over parts of western New York. A roof was blown off a mobile home in Cassadaga.									
Chautauqua County									
Mayville	24	1530EST			0	0	10K	0	Thunderstorm Winds
Cattaraugus County									
Allegany State Park	24	1625EST			0	0	5K	0	Thunderstorm Winds
Allegany County									
Stannard	24	1645EST			0	0	5K	0	Thunderstorm Winds
Severe thunderstorms downed trees and power lines.									
NORTH CAROLINA, North Coastal									
Currituck County									
Whitehall	05	1413EST			0	0	0	0	Hail (0.75)
Three-quarters-inch hail in Whitehall.									
Bertie County									
5 WNW Askewville	11	1755EST			0	0	0	0	Thunderstorm Winds
Few trees and large limbs down.									
Bertie County									
Askewville	11	1757EST- 1810EST			0	0	125K	0	Tornado (F1)
Brief tornado touchdown caused damage (some major) to several sheds/outbuilding. Numerous trees down, a couple of which were on automobiles. Tornado path was east-west and about three-eighths mile long from approximately one-quarter mile northeast to one-half mile east-northeast of Askewville. Path was approximately 100 yards wide.									
Bertie County									
Edenhouse	11	1815EST			0	0	0	0	Thunderstorm Winds
Quarter-size hail and trees down in and just east of Edenhouse.									
Chowan County									
3 NW Edenton	11	1820EST			0	0	0	0	Hail (1.00)
	11	1820EST			0	0	0	0	Thunderstorm Winds (G60)
Quarter-size hail and 60 knot winds at Chowan River bridge. Anemometer blown off mooring after winds reached 60 knot									
Funnel cloud observed by bridge personnel.									
Chowan County									
Edenton	11	1825EST			0	0	0	0	Hail (0.75)
Dime-size hail reported partially covering ground in Edenton.									
NORTH CAROLINA, Central Coastal									
Lenoir County									
Grifton	02	0215EST			0	0	4	0	Thunderstorm Winds
Pitt County									
Black Jack Ayden	02	0221EST			0	0	4	0	Thunderstorm Winds
NORTH CAROLINA, Central Coastal Cont'd									
Beaufort County									

Storm Data and Unusual Weather Phenomena

May 1995

Location	Date	Time Local/ Standard	Path Length (Miles)	Path Width (Yards)	Number of Persons		Estimated Damage		Character of Storm
					Killed	Injured	Property	Crops	
Washington	02	0240EST			0	0	3	0	Thunderstorm Winds (G60)
Chocowinity	02	0245EST			0	0	0	0	Thunderstorm Winds
Belhaven	02	0313EST			0	0	0	2	Hail (0.75)
Bath	02	0313EST			0	0	0	3	Hail (1.75)
Hyde County									
Fairfield	02	0330EST			0	0	0	0	Thunderstorm Winds
Swan Quarter	02	0335EST			0	0	4	3	Hail (3.50)
Dare County									
Salvo	02	0450EST			0	0	0	0	Thunderstorm Winds
Rodanthe	02	0450EST			0	0	0	0	Hail (1.00)
Wave	02	0450EST			0	0	0	0	Thunderstorm Winds
Severe thunderstorms swept across eastern North Carolina during the early morning hours. Trees were down on one mobile home and two houses in Grifton and a mobile home in Black Jack. Mobile homes were overturned in Ayden. Sixty mph winds were reported by spotters in Washington. Marble-size and golf ball-size hail occurred in Belhaven and Bath. Soft ball-size hail in Swan Quarter punched holes in the roofs of metal buildings.									
Tyrrell County									
Creswell	11	1850EST			0	0	0	0	Hail (0.75)
Columbia	11	1859EST			0	0	0	0	Hail (1.75)
Lenoir County									
LaGrange	11	1946EST			0	0	4	3	Hail (0.75)
Kinston	11	1946EST			0	0	0	0	Hail (0.75)
Pitt County									
Black Jack	11	2005EST			0	0	0	0	Hail (0.75)
Beaufort County									
Blounts Creek	11	2040EST			0	0	0	0	Thunderstorm Winds
Scattered thunderstorms produced dime- to golf ball-size hail across eastern North Carolina. In LaGrange trees were down and porches were knocked off mobile homes. In Blounts Creek strong winds knocked eight large pine trees to the ground.									
Duplin County									
Chinquapin	15	1550EST			0	0	0	0	Hail (0.75)
Wallace	15	1635EST			0	0	0	0	Hail (0.75)
Onslow County									
Holly Ridge	15	1650EST			0	0	0	0	Hail (0.75)
Dime-size hail covered the ground two inches deep in Chinquapin.									
Lenoir County									
Kinston	17	1755EST			0	0	4	0	Thunderstorm Winds
Tree fell on a car on Tyree Road just southeast of Kinston.									
Duplin County									
Faison	19	0950EST			0	0	3	0	Thunderstorm Winds
Lenoir County									
4 E LaGrange	19	1002EST			0	0	0	0	Hail (0.75)
Kinston	19	1010EST			0	0	4	0	Hail (1.00)
Pitt County									
Grifton	19	1020EST			0	0	4	0	Thunderstorm Winds
Craven County									
Ft. Barnwell	19	1025EST			0	0	0	0	Thunderstorm Winds
Outbuildings were overturned and trees downed in Faison. Two funnel clouds were reported just north of Kinston. Trees fell on King, Hadden and James Streets in Kinston. Trees were also down in the village of Fort Barnwell.									
NORTH CAROLINA, South Coastal									
Columbus County									
Cerro Gordo	10	1125EST			?	?	?	?	Thunderstorm Winds
Columbus County	10	1215EST			?	?	?	?	Thunderstorm Winds
Robeson County									
St Pauls	15	1626EST			?	?	20	?	Thunderstorm Winds
Down trees. Roofs off a business and a barn.									
Robeson County									
Red Springs	15	1645EST			?	?	5	?	Thunderstorm Winds
Down power lines.									
Bladen County									
Bladenboro	15	1655EST			?	?	?	?	Hail (1.25)
Pender County									
Rocky Point	15	1700EST			?	?	5	?	Thunderstorm Winds
Down trees, power lines.									
Pender County									
Scotts Hill	15	1725EST			?	?	?	?	Hail (0.75)
NORTH CAROLINA, South Coastal Cont'd									
Bladen County									
Bladenboro 2 W	15	1730EST			?	?	5	?	Thunderstorm Winds
Down trees.									
New Hanover County									
Wrightsboro	15	1720EST			?	?	1	?	Thunderstorm Winds

Storm Data and Unusual Weather Phenomena

May 1995

Location	Date	Time Local/Standard	Path Length (Miles)	Path Width (Yards)	Number of Persons		Estimated Damage		Character of Storm
					Killed	Injured	Property	Crops	
									Down trees.
New Hanover County Wilmington	15	1730EST			?	?	15	?	Thunderstorm Winds
									Business roof damage.
Columbus County Chadborn	19	1037EST			?	?	?	?	Thunderstorm Winds
Bladen County Clarkton	19	1040EST			?	?	?	?	Thunderstorm Winds
Columbus County Whiteville	19	1045EST			?	?	?	?	Thunderstorm Winds
Bladen County Elizabethtown 8 E	19	1058EST			?	?	?	?	Thunderstorm Winds
									Trees down.
Pender Currie	19	1135EST			?	?	?	?	Thunderstorm Winds
									Trees and power lines down
Pender Brunswick Shalotte 5 SW	19	1330EST			?	?	?	?	Thunderstorm Winds Hail (0.75)
NORTH CAROLINA, Central									
Cleveland County	01	2010EST	0	0	0	0	0	0	Thunderstorm Winds
									Trees down.
Cleveland County Nr Grover	01	2040EST	0	0	0	0	0	0	Hail (1.75)
Cabarrus County Nr Kannapolis	01	2059EST	0	0	0	0	0	0	Hail (0.75)
Gaston County Gastonia	01	2103EST	0	0	0	0	0	0	Hail (1.75)
Union County New Salem	01	2107EST	0	0	0	0	0	0	Hail (1.75)
									Golf ball-size hail at Highway 218 and 205.
Cabarrus County Mt Pleasant	01	2111EST	0	0	0	0	0	0	Hail (0.88)
Mecklenburg County Charlotte	01	2117EST	0	0	0	0	0	0	Hail (1.00)
									Hail at South Tryon and Nations Ford Road.
Carbarrus County Kannapolis	01	2125EST	0	0	0	0	0	0	Hail (0.75)
Cleveland County	01	2140EST	0	0	0	0	0	0	Hail (1.75)
Union County	01	2141EST	0	0	0	0	0	0	Hail (1.75)
Union County Indian Trail	01	2142EST	0	0	0	0	0	0	Hail (0.75)
Anson County	01	2220EST	0	0	0	0	0	0	Hail (1.75)
									Golf ball-size hail near Union County line.
Cleveland County Lattimore	10	0100EST	0	0	0	0	15K	0	Lightning
									Lightning started a fire in an outbuilding on Lee Street in Lattimore.
Rutherford County Rutherfordton	10	0100EST	0	0	0	0	15K	0	Thunderstorm Winds
									Trees fell on two automobiles.
Rutherford County Forest City	10	0100EST	0	0	0	0	176K	0	Lightning
									Lightning started a fire that destroyed a home on Pinnacle Mountain.
Lincoln County Crouse	10	0228EST	0	0	0	0	0	0	Thunderstorm Winds
NORTH CAROLINA, Central Cont'd									
									Large trees and power lines down near Highway 73.
Wilson County	10	0530EST	0	0	0	0	0	0	Thunderstorm Winds
									Trees down on Hwy 42 in the western portion of the county.
Johnson County Smithfield	10	0538EST	0	0	0	0	0	0	Thunderstorm Winds
									Trees down between Smithfield and Princeton in the southern portion of the county.
Wayne County Goldsboro	10	0930EST	0	0	0	0	20K	0	Thunderstorm Winds
									A mobile home was overturned. Weather observers at Seymour Johnson Air Force Base reported a funnel cloud south of the base.

Storm Data and Unusual Weather Phenomena

May 1995

Location	Date	Time Local/ Standard	Path Length (Miles)	Path Width (Yards)	Number of Persons		Estimated Damage		Character of Storm
					Killed	Injured	Property	Crops	
Durham County	10	2317EST	0	0	0	0	0	0	Thunderstorm Winds
Trees down in the northern portion of the county.									
Granville County Butner	11	1722EST	0	0	0	0	0	0	Hail (1.50)
Ping-Pong ball-size hail reported in the town of Butner.									
Lincoln County Crouse	11	1800EST	0	0	0	0	0	0	Hail (0.75)
Johnston County 3 S Selma	11	1815EST	0	0	0	0	0	0	Hail (1.00)
Johnston County Pine Level	11	1815EST	0	0	0	0	3K	0	Thunderstorm Winds
Tree fell on a house.									
Wayne County	11	1837EST	0	0	0	0	0	0	Hail (0.88)
Nickel-size hail reported on Highway 70 in the western portion of the county.									
Johnston County 2 S Smithfield	11	1830EST	0	0	0	0	15K	0	Thunderstorm Winds
Winds peeled back the roof of a tobacco warehouse.									
Johnston County Smithfield	11	1839EST	0	0	0	0	80K	0	Thunderstorm Winds
Trees down in the town of Smithfield. Several houses sustained damage.									
Johnston County Princeton	11	1842EST	0	0	0	0	0	0	Hail (1.00)
Johnston County SW Selma	11	1845EST	0	0	0	0	20K	0	Thunderstorm Winds
About 3000 square feet of roof was blown approximately 250 yards from a steel refinery.									
Randolph County 5 SE Asheboro	11	1926EST	1.0	35	0	0	0	0	Tornado (F0)
A small tornado was sighted by an emergency rescue team and the public. Trees and power lines were blown down.									
Stanly County	13	1730EST	0	0	0	0	0	0	Thunderstorm Winds
Trees down on the Montgomery County line and at the edge of the Pee Dee River south of Morrow Mountain State Park.									
Stanly County	13	1733EST	0	0	0	0	0	0	Hail (0.75)
Rowan County	13	1750EST	0	0	0	0	0	0	Thunderstorm Winds
Rowan County Sheriff reported numerous trees and power lines down throughout the county.									
Montgomery County Nr Mt. Gilead	13	1825EST	0	0	0	0	170K	0	Thunderstorm Winds
Trees and power lines down. Six houses damaged.									
Richmond County	13	1845EST	0	0	0	0	0	0	Thunderstorm Winds
Trees down.									
Richmond County	13	1845EST	0	0	0	0	0	0	Hail (0.75)
Scotland County 5 W Laurensburg	13	1906EST	0	0	0	0	90K	0	Thunderstorm Winds
Trees down. Several homes damaged.									
Graham County Robbinsville	14	0800EST	0	0	0	0	0	0	Thunderstorm Winds
Trees and power lines down.									
Haywood County Waynesville	14	0830EST	0	0	0	0	30K	0	Thunderstorm Winds
Sheriff reported trees down with one car destroyed and one house damaged.									
Macon County Nr Franklin	14	0845EST	0	0	0	0	0	0	Hail (1.50)
Clay County Hayesville	14	0925EST	0	0	0	0	0	0	Hail (0.75)
NORTH CAROLINA, Central Cont'd									
Cherokee County Nr Andrews	14	0952EST	0	0	0	0	0	0	Thunderstorm Winds
Trees and power lines down.									
Moore County	15	1503EST	0	0	0	0	0	0	Hail (1.75)
Harnett County	15	1505EST	0	0	0	0	0	0	Hail (1.75)
Johnston County	15	1520EST	0	0	0	0	0	0	Hail (0.88)
Hoke County	15	1530EST	0	0	0	0	30K	0	Thunderstorm Winds
Trees fell on two homes and a church. Numerous other trees down in the area.									
Sampson County	15	1600EST	0	0	0	0	0	2M	Hail (1.75)
Over \$2 million in crop damage was done at Sinclair Farms as hail and high winds destroyed over 100 acres of cucumbers, peppers, and tobacco.									
Sampson County N Clinton	15	1600EST	0	0	0	0	100K	0	Thunderstorm Winds
Large trees down in Keener area. Several houses and automobiles were damaged from falling trees and branches.									
Sampson County									

Storm Data and Unusual Weather Phenomena

May 1995

Location	Date	Time Local/ Standard	Path Length (Miles)	Path Width (Yards)	Number of Persons		Estimated Damage		Character of Storm
					Killed	Injured	Property	Crops	
24 SE Clinton	15	1610EST	0	0	0	0	0	0	Thunderstorm Winds
		Large trees down.							
Jackson County Sylva, Dillsboro	18	2225EST	0	0	0	0	10K	0	Thunderstorm Winds
		Trees and power lines down. One mobile home damaged.							
Graham County Snowbird	18	2230EST	0	0	0	0	0	0	Thunderstorm Winds
		Numerous trees down in the Snowbird area.							
Haywood County Waynesville	18	2330EST	0	0	0	0	0	0	Hail (0.75)
Jackson County	18	2330EST	0	0	0	1	80K	0	Thunderstorm Winds
		Microburst demolished two mobile homes and damaged seven other homes.							
Jackson County	18	2330EST	0	0	0	0	0	0	Hail (1.75)
Haywood County	18	2330EST	0	0	0	0	0	0	Thunderstorm Winds
Lake Junaluska	18	2330EST	0	0	0	0	0	0	Thunderstorm Winds
		Trees down.							
Graham County	19	0015EST	0	0	0	0	0	0	Thunderstorm Winds
		Trees down.							
Orange County	19	0625EST	0	0	0	0	0	0	Thunderstorm Winds
		Trees down.							
Randolph County	19	0630EST	0	0	0	0	0	0	Thunderstorm Winds
		Trees down.							
Chatham County	19	0719EST	0	0	0	0	0	0	Thunderstorm Winds
		Trees and power lines down.							
Wake County	19	0735EST	0	0	0	0	40K	0	Thunderstorm Winds
		Trees down. One fell on a house on Fairview Road.							
Scotland County	19	0820EST	0	0	0	0	65K	0	Thunderstorm Winds
		Trees down. Several houses had roofs either torn off or heavily damaged.							
Hoke County	19	0838EST	6.0	50	0	1	200K	0	Tornado (F1)
		Tornado damage across the county from State Roads # 401 and # 1207 eastward to near State Road 211. Numerous trees down, some across houses. Damage to several mobile homes. Twelve roads impassable.							
Wayne County Mt. Olive	19	0800EST	0	0	0	0	70K	0	Thunderstorm Winds
		Trees down. One car damaged. A high school and mobile home damaged.							
Cumberland County	19	0935EST	0	0	0	0	0	0	Thunderstorm Winds
		Trees down.							
Sampson County	19	1130EST	0	0	0	0	0	0	Hail (0.88)
Gaston County	19	1304EST	0	0	0	0	0	0	Hail (0.75)
Crowders Mt.	19	1410EST	0	0	0	0	25K	0	Thunderstorm Winds
Montgomery County	19	1410EST	0	0	0	0	25K	0	Thunderstorm Winds
		Trees down. Some roof damage.							
Mecklenburg County Charlotte	19	1435EST	0	0	0	0	0	0	Hail (1.00)
Moore County	19	1455EST	0	0	0	0	0	0	Hail (1.75)
Southern Pines	19	1455EST	0	0	0	0	0	0	Hail (1.75)
Montgomery County	19	1520EST	0	0	0	0	0	0	Hail (1.75)
Harnett County	19	1520EST	0	0	0	0	0	0	Hail (1.75)
NORTH CAROLINA, Central Cont'd									
3 S Lillington	19	1530EST	0	0	0	0	0	0	Hail (1.00)
Mecklenburg County Charlotte	19	1532EST	0	0	0	0	0	0	Hail (0.75)
Hoke County	19	1630EST	0	0	0	0	0	0	Hail (0.75)
Union County Waxhaw	19	1643EST	0	0	0	0	0	0	Hail (0.75)
Franklin County Centerville	26	1545EST	0	0	0	0	0	0	Hail (1.75)
Orange County	26	1745EST	0	0	0	0	0	0	Thunderstorm Winds
		Trees down.							
Wake County Zebulon	26	1800EST	0	0	0	0	0	0	Hail (0.75)
Wake County	26	1825EST	0	0	0	0	0	0	Hail (1.75)
Orange County S Chapel Hill	26	1940EST	0	0	0	0	0	0	Thunderstorm Winds
		Large trees down.							
NORTH CAROLINA, Northwestern and North Central									
Yadkin County Courtney	10	1600EST			0	0	?	?	Hail (0.88)
Rockingham County									

Storm Data and Unusual Weather Phenomena

May 1995

Location	Date	Time Local/ Standard	Path Length (Miles)	Path Width (Yards)	Number of Persons		Estimated Damage		Character of Storm
					Killed	Injured	Property	Crops	
2 SE Reidsville Caswell County 2 E Locust Hill	10	1957EST			0	0	?	?	Hail (0.88)
	10	2000EST			0	0	?	?	Hail (1.00)
Thunderstorms in north-central North Carolina during the afternoon and evening hours on the 10th produced hail to up to quarter-size.									
Watauga County Sugar Grove	13	1506EST			0	0	?	?	Hail (0.75)
Watauga County Boone	13	1515EST			0	0	?	?	Hail (0.88)
Watauga County Blowing Rock	13	1520EST			0	0	?	?	Hail (1.10)
Watauga County Blowing Rock	13	1540EST			0	0	?	?	Hail (0.88)
Thunderstorms developed in the mountains of northwest North Carolina during the afternoon hours on the 13th and produced hail to slightly larger than quarter-size. Nickel-size hail covered the ground in Boone.									
Rockingham County Nr Eden	19	1445EST			0	0	?	?	Thunderstorm Winds
An isolated severe thunderstorm in northern North Carolina produced damaging winds which downed trees near Eden.									
NORTH DAKOTA									
Morton County 7 N Judson	21	1630CST			?	?	?	?	Hail (0.75)
Burleigh County Bismarck	21	1705CST			?	?	?	?	Hail (1.00)
Bismarck	21	1710CST			?	?	?	?	Thunderstorm Winds (G55)
South Bismarck	21	1718CST			?	?	?	?	Hail (1.00)
Bismarck (BIS)	21	1721CST			?	?	?	?	Hail (1.25)
Two thunderstorms merged north of Mandan causing torrential rain, hail up to golf ball-size for over 20 minutes, and winds to 65 mph, in Bismarck and Mandan. Piles of peato golf ball-size hail covered the ground. Homes in Mandan had windows broke due to the hail.									
Emmons County Hazelton	21	1815CST			?	?	?	?	Hail (1.75)
N of Linton	21	1830CST			?	?	?	?	Thunderstorm Winds (G52)
12 W Linton	21	1835CST			?	?	?	?	Winds (G52)
4 W Hazelton	21	1850CST			?	?	?	?	Hail (0.75)
McIntosh County 10 SW Wishek	21	1900CST			?	?	?	?	Thunderstorm Winds (G60)
Hail (0.75) Strong thunderstorm winds tore the doors off a barn and blew a 1000 gallon water tank one and one-half miles away.									
OHIO, Northern									
Hancock County South of Fostoria on the Seneca County Line	10	1150 EST			0	0	0	0	Hail (125)
OHIO, Northern Cont'd									
Seneca County Southwest part	10	1155 EST			0	0	40K	0	Hail (175)
Large hail fell in several locations including Bascom. Funnel clouds were sighted but no touchdown occurred.									
Sandusky County Near Freemont	10	1215 EST			1	0	0	0	Lightning
A 49 year old man was struck and killed by lightning after fishing as he and a friend headed back to their car to avoid the storm. He was struck crossing a levy along the Sandusky River. His friend was not hurt.									
Summit County Green	10	1330 EST			0	0	0	0	Hail (175)
Portage County West half	10	1410 EST			0	0	0	0	Hail (175)
Cuyahoga County Offshore Cleveland	10	1430 EST			0	0	0	0	Waterspout
A waterspout was reported offshore from Burke Lakefront Airport. It did not come onshore and no known damage occurred.									
Cuyahoga County Cleveland	10	1445 EST			0	0	0	0	Hail (075)
Large hail was reported at West 130th and I-480.									
Ashtabula County Ashtabula	14	0345 EST			0	0	30K	0	Thunderstorm Winds Hail (175)
Winds of 60 mph and large hail was reported.									
Lorain County Vermilion	14	1320 EST			0	0	3K	0	Thunderstorm Winds
Trees were downed.									
Cuyahoga County Countywide	14	1330 EST			0	0	20K	0	Thunderstorm Winds
Trees were downed in a number of locations including Rocky River, Garfield Heights, and North Olmsted.									

Storm Data and Unusual Weather Phenomena

May 1995

Location	Date	Time Local/Standard	Path Length (Miles)	Path Width (Yards)	Number of Persons Killed	Injured	Estimated Damage Property	Crops	Character of Storm
Lake County Kirtland and Painesville	14	1400 EST			0	0	18K	0	Thunderstorm Winds
Trees were downed, one on a car in Painesville.									
Geauga County Countywide	14	1420 EST			0	0	10K	0	Thunderstorm Winds
Trees and limbs were downed in a number of locations A funnel cloud was reported at Fowlers Mill but no touchdown occurred.									
Ashtabula County Ashtabula	14	1432 EST			0	0	0	0	Thunderstorm Winds
Winds were measured at 58 mph at the lighthouse.									
Marion County Larue	20	0700-0800 EST			0	0	0	0	Flood
The Scioto River crested just above flood stage at 11.1 feet at 0711 EST exceeding the flood stage of 11 feet. Minor flooding occurred on low lying areas along the river.									
Lucas County East part	20	2000 EST			0	0	0	0	Hail (075)
Morrow County Mt. Gilead	24	1330 EST			0	0	3K	0	Thunderstorm Winds Hail (100)
Trees were downed and large hail fell.									
Marion County East of Marion	24	1330 EST			0	0	3K	0	Thunderstorm Winds
Trees were downed.									
Richland County Bellville and Butler	24	1355 EST			0	0	20K	0	Thunderstorm Winds
Winds of 60 mph were reported at Bellville. A house roof was partially removed and trees were downed in Butler.									
Medina County Southwest part	24	1400 EST			0	0	30K	0	Thunderstorm Winds
Trees and limbs were downed at several locations including Wadsworth where a motor home was damaged by a falling tree.									
Portage County Suffield	24	1400 EST			1	0	0	0	Lightning
A twenty year-old Akron University student was struck and killed by lightning. He was outdoors of his place of residence pushing an all-terrain vehicle toward a garage.									
Cuyahoga County Garfield Heights	24	1400 EST			0	0	0	0	Hail (075)
Summit County Countywide	24	1402 EST			0	0	100K	0	Thunderstorm Winds Hail (100)
Large hail was reported at a number of locations including Twinsburg and Northfield Center. Trees were downed at several locations including Macedbnia where a downed tree caused significant damage to a house and hail accumulated up to 6 inches. The roof of Manchester High School in southern Summit County suffered significant wind damage.									
Portage County Countywide	24	1415 EST			0	0	150K	0	Thunderstorm Winds Hail (100)
Considerable trees and limbs were downed, some on structures, cars and power lines. Some roof damage occurred. Winds were estimated at 60 mph in Ravenna. Large hail covered the ground in some areas.									
OHIO, Northern Cont'd									
Portage County Mantua and Hiram Township	24	1425-1435 EST	8	100	0	0	600K	0	Tornado F1
A tornado touched down in Mantua Township along Diagonal Road near Mantua Center and traveled 8 miles east-northeast to just north of Hiram, occasionally not in contact with the ground. Trees were downed and uprooted, some on structures and vehicles. Several barns were destroyed. Several buildings and homes had significant roof damage and broken windows. Large hail covered the ground in some areas.									
Stark County Unionville and Hartville	24	1430 EST			0	0	15K	0	Thunderstorm Winds
Trees and telephone poles were downed. in addition, a construction trailer was overturned in Hartville.									
Trumbull County Countywide	24	1446 EST			0	1	40K	0	Thunderstorm Winds
Trees were downed in a number of locations including Warren where several trees fell on structures and cars. A 43 year old warren woman was treated for minor injuries after a tree fell on her car.									
Morrow County Mt. Gilead	24	1453 EST			0	0	3K	0	Thunderstorm Winds
Trees were downed on the north side of town between state route 61 and City Road 102.									
Mahoning County Boardman	24	1510 EST			0	0	5K	0	Thunderstorm Winds
Trees were downed, some on power lines.									
Richland County Mansfield 14 S	24	1515 EST			0	0	20K	0	Thunderstorm Winds Hail (175)
Winds were reported at 65 mph and large hail fell. Trees were downed and a roof of a home suffered significant damage.									
Mahoning County Countywide	24	1525 EST			0	0	20K	0	Thunderstorm Winds
Trees and limbs were downed in several locations including the north side of Youngstown and Boardman.									
Ashland County Near Loudonville	24	1555 EST			0	0	3K	0	Thunderstorm Winds
Trees were downed.									
Knox County Mt. Hope and Winesburg	24	1625 EST			0	0	5K	0	Thunderstorm Winds
Trees were downed.									
Wood County Bowling Green	28	1930 EST			0	0	3K	0	Thunderstorm Winds Flash Flood
Trees were downed. A funnel cloud was sighted but no touchdown occurred. The heavy thunderstorm rains produced flood waters a foot deep on Interstate 75.									

Storm Data and Unusual Weather Phenomena

May 1995

Location	Date	Time Local/ Standard	Path Length (Miles)	Path Width (Yards)	Number of Persons		Estimated Damage		Character of Storm
					Killed	Injured	Property	Crops	
Ottawa County East part	28	2009 EST			0	0	5K	0	Thunderstorm Winds
Trees were downed in several locations, some on power lines.									
Ottawa County West part including Bass Island	28	2040 EST			0	0	25K	0	Thunderstorm Winds
Numerous trees were downed, some on power lines, structures and vehicles.									
Hancock County Countywide	28	2100 EST			0	0	15K	0	Thunderstorm Winds
Trees were downed.									
Huron County Hanville Corners	28	2213 EST			0	0	5K	0	Thunderstorm Winds
Trees were downed, some on power lines.									
Seneca County Countywide	28	2120 EST			0	0	30K	0	Thunderstorm Winds
Trees were downed. Campers were rolled over and damaged near Tiffin.									
Erie County Sandusky and Kelleys Island	28	2130 EST			0	0	5K	0	Thunderstorm Winds
Winds were measured at 58 mph on Kelleys Island. Limbs were downed on the island and in Sandusky.									
Huron County Countywide	28	2140 EST			0	0	10K	0	Thunderstorm Winds
Numerous trees down, some on power lines.									
Lorain County Elyria and Oberlin	28	2245 EST			0	0	5K	0	Thunderstorm Winds
Trees were downed in Elyria, a funnel cloud was sighted in Oberlin but no touch down occurred.									
Lake County Madison-on-the-Lake	28	2255 EST			0	0	3K	0	Thunderstorm Winds Hail (175)
Trees were downed and large hail fell.									
Cuyahoga County Berea	28	2255 EST			0	0	250K	0	Thunderstorm Winds
Downburst winds reached as high as 100 mph and numerous trees were downed, some on power lines, cars and structures. Several buildings suffered significant roof damage. Some of the damage occurred on the Baldwin-Wallace College Campus and a roof was damaged at a childrens home in Berea but no one was hurt. Several reports of tornadoes were received but a storm survey showed the damage pattern indicative of straight line winds.									
Cuyahoga County Middleburg Heights and Parma Heights	28	2305 EST			0	0	400K	0	Thunderstorm Winds Hail (075)
Downburst winds of up to 100 mph downed numerous trees, some on power lines, cars and structures. Several buildings suffered significant roof damage. An apartment building in Middleburg Heights had part of the roof and a number of windows blown out. The roof was blown off a residential parking garage at an apartment complex in Parma Heights. The									
OHIO, Northern Cont'd									
section that lost the roof housed more than a dozen cars but it was unclear how many were damaged. The roof then landed downwind and damaged neighboring homes and cars. Several reports of tornadoes were received but a storm survey showed the damage pattern indicative of straight line winds.									
Lake County Countywide	28	2305 EST			0	0	10K	0	Thunderstorm Winds
Trees were downed in several locations, some on power lines.									
Lorain County Countywide	28	2312 EST			0	0	30K	0	Flash Flood
Flooding from torrential downpours from thunderstorms produced over two inches of rain in about an hour. Flooding occurred on streets and streams and several roads were under water. Cars were reported stalled in high water on route 58 near Oberlin. Flooding closed Eastern Junior High School for a day.									
Ashtabula County Ashtabula	28	2323 EST			0	0	5K	0	Thunderstorm Winds Hail (075)
Winds were measured at 60 mph at the lighthouse. Trees were downed and large hail fell.									
Medina County Montville Township	28	2335 EST			0	0	5K	0	Thunderstorm Winds
Trees were downed, some on power lines.									
Medina County Sharon Township	28	2340- 28 2342 EST	.75	150	0	0	200K	0	Tornado F1
A tornado touched down just north of the intersection of State Road and Copley Road and moved east parallel to Copley Road. Six homes suffered minor to moderate damage near the location of the touchdown. Numerous trees were downed. Several horses in a nearby field were injured from flying debris.									
Geauga County Countywide	28	2350 EST			0	0	30K	0	Thunderstorm Winds
Trees were downed in a number of locations, some on power lines and structures.									
Richland County Countywide	29	0000 EST			0	0	60K	0	Thunderstorm Winds
Trees were downed, some on power lines.									
Geauga County Middlefield	29	0003- 29 0005 EST	.75	60	0	4	1M	0	Tornado F2
The tornado touched down near the Aims Department store just north of route 87 and moved northeast downing trees. An apartment complex suffered minor roof and structural damage. The tornado then moved into a residential neighborhood. Four homes were destroyed as the roofs were removed and each house lost one or two walls. Several outbuildings were also destroyed. About 12 other homes suffered minor to moderate damage. The tornado lifted just northeast of route 608 causing additional tree damage and minor damage to a few structures. Injuries were minor and consisted of lacerations and bruises. One woman was knocked unconscious by flying debris.									
Trumbull County Northwest part	29	0014 EST			0	0	5K	0	Thunderstorm Winds
Trees were downed in several locations.									

Storm Data and Unusual Weather Phenomena

May 1995

Location	Date	Time Local/ Standard	Path Length (Miles)	Path Width (Yards)	Number of Persons		Estimated Damage		Character of Storm
					Killed	Injured	Property	Crops	
Summit County Copley Center	29	0015- 29 0017 EST	1	100	0	0	1.5M	0	Tornado F1 A tornado touched down just north of the intersection of Hametown Road and Copley Road and moved east to Copley Center. Several businesses were damaged including a plastics manufacturer where an office building and warehouse suffered roof and structural damage. Several trucks were overturned. A lumber and home center just outside of Copley Center suffered significant damage, estimated at about \$500,000. About 20 homes suffered minor to moderate damage. Numerous trees were downed. A local haunted house business was struck and several dummy bodies were blown from the building. Residents mistook the dummies for real bodies and reported them to the police.
Summit County Barberton to Akron	29	0017 EST			0	0	40K	0	Thunderstorm Winds Hail (100) Trees were downed in several locations, some on power lines and structures. Large hail was reported at Barberton. The straight line winds and hail were likely caused from the same storm that produced the Copley tornado (see above).
Portage County	29	0027 EST			0	0	40K	0	Thunderstorm Winds Countywide H a i l (0 7 5) Trees were downed in a number of locations including Brimfield, Kent, and Ravenna. Large hail was reported in Ravenna and south of Brimfield.
Ashtabula County Southern two-thirds	29	0030 EST			0	0	80K	0	Thunderstorm Winds Trees were downed in a number of locations including Colebrook Township where a barn and several outbuildings were damaged and utility poles were downed. Barns also suffered significant damage in Wayne and Wayne Township. Minor roof damage occurred to several homes.
Trumbull County South two-thirds	29	0130 EST			0	0	60K	0	Thunderstorm Winds Trees were downed. Some on power lines, structures and vehicles.
OHIO, Eastern									
Jefferson County Steubenville	10	1430EST			0	0	2K	0	Thunderstorm Winds Large branches and a few trees downed by thunderstorm winds.
Tuscarawas County 2 N Dover	10	1536EST			0	0	2K	0	Thunderstorm Winds Trees downed by thunderstorm winds.
Muskingum County									
OHIO, Eastern Cont'd									
Zanesville	10	1542EST			0	0	0	0	Thunderstorm Winds (G61) Thunderstorm winds measured at 70 mph at the Zanesville Municipal Airport (ZZV).
Guernsey County 5 NW Cambridge	10	1600EST			0	0	20K	0	Thunderstorm Winds Thunderstorm winds collapsed a barn, killing two cows inside. Damage was also reported to three vehicles and a boat.
Columbiana County Salinville	10	1655EST			0	0	2K	0	Thunderstorm Winds Trees downed by thunderstorm winds.
Tuscarawas County Urichsville	10	1705EST			0	0	2K	0	Thunderstorm Winds Trees downed by thunderstorm winds.
Columbiana County East Palestine Palestine	14	0420EST			0	0	0	0	Hail (0.75)
Tuscarawas County New Philadelphia	24	1700EST			0	0	2K	0	Thunderstorm Winds Hail (0.75) Trees downed by thunderstorm winds.
Carroll County Augusta	24	1705EST			0	0	2K	0	Thunderstorm Winds Trees downed by thunderstorm winds.
Jefferson County Empire Stratton	24	1710EST			0	0	2K	0	Thunderstorm Winds
	24	1710EST			0	0	2K	0	Thunderstorm Winds Trees downed by thunderstorm winds.
Carroll County Carrollton	24	1715EST			0	0	0	0	Funnel Sheriff's office reported a funnel cloud near Carrollton.
Tuscarawas County Dover Dundee	24	1725EST			0	0	2K	0	Thunderstorm Winds
	24	1725EST			0	0	20K	0	Thunderstorm Winds Trees downed by thunderstorm winds in Dover. In Dundee a large barn collapsed during a thunderstorm. Losses included 2700 bales of hay and straw and 20 pigs.
OHIO, Southeast									
Gallia County Ewington	10	1645EST			0	0	0	0	Hail (1.00)
Meigs County Langsville	10	1700EST			0	0	0	0	Hail (0.75)

Storm Data and Unusual Weather Phenomena

May 1995

Location	Date	Time Local/Standard	Path Length (Miles)	Path Width (Yards)	Number of Persons Killed	Injured	Estimated Damage Property	Crops	Character of Storm
Lawrence County									
Ironton	10	1815EST			0	0	10K	0	Thunderstorm Winds
Gallia County									
Gallipolis	10	1825EST			0	0	2K	0	Thunderstorm Winds
Ironton police reported many large trees were blown down and a utility trailer was overturned at a construction site. The Corps of Engineers said one of their trailers was blown off its foundation at Gallipolis.									
Jackson County									
Jackson	14	0225EST			0	0	0	0	Hail (0.75)
Vinton County									
McArthur	14	0235EST			0	0	0	0	Hail (0.75)
Vinton County	14	0300EST-0800EST			0	0	35K	0	Flash Flood
Jackson County	14	0330EST-0800EST			0	0	10K	0	Flash Flood
Gallia County northern portion	14	0330EST-1000EST			0	0	300K	0	Flash Flood
Meigs County Countywide	14	0400EST-1100EST			0	0	3M	0	Flash Flood
Athens County Countywide	14	0430EST-1000EST			0	11	40K	0	Flash Flood
Predawn thunderstorms dumped a widespread swath of two to three inches of rain in two to four hours across northern Jackson, Vinton, northern Gallia, Meigs, and Athens Counties. Isolated amounts of three to five inches occurred. A spotter in Rutland of Meigs County reported five inches of rain. Severe flash flooding occurred in Meigs County. Thomas Fork, Leading Creek, Little Leading Creek, Bailey Run were the streams that caused the most damage. This included areas near Pomeroy, Rutland, and Langsville. Approximately 200 people evacuated their homes in Meigs County. Also in Meigs County, 10 to 12 businesses and six churches sustained heavy damage. Several vehicles were flooded. Around 250 propane tanks floated away from their location. All were recovered.									

OHIO, Southeast Cont'd

In Gallia County, the northern townships of Morgan, Huntington, Cheshire, Addison, and Springfield were affected. Ten or twelve homes were damaged. On Route 554, one stranded motorist had to be rescued from the vehicle's roof. In Athens County, several roads around Nelsonville were flooded. Around 40 people were evacuated. County emergency officials reported 11 citizens with minor injuries. Damage to roads, bridges, and culverts were commonplace across the five county region of southeast Ohio. In the aftermath, a state of emergency was declared by the governor for Meigs and Gallia Counties.

Gallia County	17	0900EST-1030EST			0	0	0	0	Flash Flood
Streams overflowed near Cheshire and Cadmus.									
Gallia County									
Meigs County	18	0930EST-2200EST			0	0	20K	0	Flash Flood
Athens County									
Jackson County									
Lawrence County									
Vinton County	18	1530EST-2200EST			0	0	20K	0	Flash Flood
Several rounds of showers and thunderstorms caused one and one-half to three inches of rain in 36 hours on already saturated ground. Minor flooding occurred on small streams. Many secondary roads were closed and damage to culverts took place. Some evacuations were required around Burlington of Meigs County, but the flooding was not as severe as four days earlier. Ohio Army National Guard was sent to help in the cleanup across Meigs County as a result of the events on the 14th and 18th. Following the small stream flooding, the crest on the Hocking River remained below flood stage at Athens.									

OHIO, Southwestern

Putnam County Eastern Half	10	1230EST-1400EST			0	0	5K	0	Flash Flood
Heavy rains produced one and one-half to two inches of rain in less than two hours. Water was reported running across State Routes 109 and 613 near Leipsic and West Leipsic.									
Butler County Western Half	10	1245EST-1400EST			0	0	4K	0	Flash Flood
Thunderstorms quickly dropped one to two inches of rain which produced street flooding on several roads, especially in Oxford. Flooding of low lying areas also occurred.									
Darke County Arcannum	10	1309EST			0	0	3K	0	Thunderstorm Winds
Trees were downed, some into telephone lines.									
Butler County Hamilton	10	1335EST			0	0	4K	0	Thunderstorm Winds
Trees were downed into power lines and across roads, causing 600 people to lose power.									
OHZ055-Columbus	10	1430EST			0	0	10K	0	High Winds
Strong outflow winds ahead of distant thunderstorms produced gusts estimated to be 60 MPH. A mobile home being towed on Interstate 70 was knocked over, blocking one lane of the highway. On Interstate 71, the strong winds blew pieces of concrete									

Storm Data and Unusual Weather Phenomena

May 1995

Location	Date	Time Local/ Standard	Path Length (Miles)	Path Width (Yards)	Number of Persons		Estimated Damage		Character of Storm
					Killed	Injured	Property	Crops	
decking from a bridge, forcing cars in the northbound lanes to dodge the falling chunks.									
Preble County Lewisburg	10	1527EST			0	0	0	0	Hail (0.75)
Adams County Manchester	10	1539EST			0	0	0	0	Hail (0.75)
Scioto County 13 N Portsmouth	10	1559EST			0	0	0	0	Hail (0.75)
Pike County Wakefield	10	1615EST			0	0	1K	0	Hail (0.88)
Franklin County Columbus	14	0026EST			0	0	0	0	Hail (0.75)
Adams County West Union	14	0030EST			0	0	6K	0	Thunderstorm Winds
			Trees were downed, one on an automobile.						
Warren County Springboro	14	0033EST			0	0	0	0	Hail (0.75)
Hamilton County Wyoming	14	0050EST			0	0	1K	0	Hail (1.00)
Greene County									
OHIO, Southwestern Cont'd									
Xenia	14	0100EST			0	0	2K	0	Hail (1.00)
Hocking County Greendale	14	0115EST			0	0	3K	0	Thunderstorm Winds
			Several large trees were downed, some across roads.						
Ross County Southern Half	14	0130EST			0	0	6K	0	Thunderstorm Winds
			Numerous trees were downed, some knocked down power lines.						
Pickaway County Circleville	14	0145EST			0	0	6K	0	Thunderstorm Winds
			Several trees were downed, some knocking down power lines.						
Auglaize County 2 W Wapakoneta	14	0147EST			0	0	8K	0	Thunderstorm Winds
			Several trees downed, and windows were reported blown out of a house.						
Adams County Manchester	14	0213EST			0	0	3K	0	Hail (1.75)
Brown County Mount Orab	14	0229EST			0	0	3K	0	Thunderstorm Winds
			Large trees reported downed.						
Preble County 3 SW Eaton	14	0245EST			0	0	20K	0	Thunderstorm Winds
			Several large trees were reported downed, one damaged a large barn. Other trees fell across Route 732.						
Montgomery County Kettering	14	0250EST			0	0	6K	0	Thunderstorm Winds
			Numerous trees downed, some into power lines.						
Greene County Bellbrook	14	0300EST			0	0	3K	0	Thunderstorm Winds
			Several large trees downed.						
Butler County Northern Half	14	0315EST			0	0	4K	0	Thunderstorm Winds
			Several large trees downed. Also, a large trampoline was blown into power lines.						
Warren County Lebanon	14	0322EST			0	0	5K	0	Thunderstorm Winds
			Several trees downed, some across roads.						
Madison County Midway	14	0336EST			0	0	3K	0	Thunderstorm Winds
			Several large trees downed.						
Butler County Countywide	14	0415EST-							
	14	0600EST			0	0	3K	0	Flash Flood
			Several thunderstorms that trained across Butler county, dropped two to three inches of rain. Many streams and creeks went out of their banks causing minor flooding problems.						
Highland County Countywide	14	0430EST-							
	14	0900EST			0	0	8K	0	Flash Flood

Storm Data and Unusual Weather Phenomena

May 1995

Location	Date	Time Local/ Standard	Path Length (Miles)	Path Width (Yards)	Number of Persons		Estimated Damage		Character of Storm
					Killed	Injured	Property	Crops	
<p>Between two and two and one-half inches of rain fell from a series of thunderstorms. Several roads were closed due to high water, including sections of United States highways 50 and 62. Many basements were also flooded.</p>									
Ross County Countywide	14	0430EST- 0830EST			0	0	20K	0	Flash Flood
<p>Numerous thunderstorms produced between two and three inches of rain. This caused a mud slide near Chillicothe, which dumped a 75-foot wide mound of dirt into the side of a home. Streams and poor drainage areas across the county also flooded.</p>									
Ross County Bourneville	14	0715EST- 1600EST			0	0	3K	0	Flood
<p>The Paint Creek at Bourneville exceeded flood stage of 10 feet and crested at 12.75 feet at 1030 EST. Some farmland experienced minor flooding.</p>									
Hocking County Enterprise	14 15	1600EST- 0700EST			0	0	3K	0	Flood
<p>OHIO, Southwestern Cont'd</p> <p>The Hocking River at Enterprise exceeded flood stage of 12 feet and crested at 12.99 feet at 2300 EST on the 14th. Flooding was minor.</p>									
Pike County Piketon	15	0700EST- 2100EST			0	0	4K	0	Flood
<p>The Scioto river at Piketon exceeded flood stage of 16 feet and crested at 19 feet at 1800 EST. Flooding was confined to low lying areas.</p>									
Clermont County Owensville	17	0130EST			0	0	50K	0	Lightning
<p>A lightning strike produced a fire which caused extensive damage to a storage building.</p>									
Butler County Countywide	17	0130EST- 0630EST			0	0	210K	0	Flash Flood
<p>Numerous thunderstorms quickly produced two to three inches of rain on top of saturated ground, producing flooding. Four Mile Creek quickly rose out of its banks, forcing four families and people in 30 campers to be evacuated from Champion Employee's Campsite Park. Several roads across the county also had to be closed due to high water.</p>									
Preble County Countywide	17	0130EST- 1700EST			0	0	415K	0	Flash Flood
<p>Heavy rains of two to three inches fell quickly on saturated ground. Flooding of streams, roads, and basements was widespread. 100 people in a trailer park near Camden had to be evacuated due to swelling creeks. Overflowed creeks and streams caused two bridges and 12 roads to be washed out. Several other roads were also closed due to flooding waters.</p>									
Hamilton County Countywide	17	0145EST- 0630EST			0	0	7K	0	Flash Flood
Warren County Countywide	17	0200EST- 0630EST			0	0	6K	0	Flash Flood
Madison County Countywide	17	0200EST- 0700EST			0	0	10K	0	Flash Flood
<p>Thunderstorms produced nearly two inches of rain causing flooding of streets basements, and poor drainage areas. Some roads were closed due to high water.</p>									
Scioto County Countywide	17	0930EST- 1230EST			0	0	10K	0	Flash Flood
<p>Heavy rains of about two inches produced flooding of small streams and streets. State Route 140, just northeast of North Webster, was closed due to high water.</p>									
Hamilton County Miamitown	18 19	0000EST- 1500EST			0	0	15K	0	Flood
<p>The Great Miami River at Miamitown exceeded flood stage of 16 feet and crested at 18.5 feet at 1200 EST on the 19th. Some homes experienced flooding.</p>									
Hamilton County Countywide	18	0400EST- 0845EST			0	0	15K	0	Flash Flood
Butler County Countywide	18	0415EST- 0845EST			0	0	7K	0	Flash Flood
<p>Thunderstorms dropped one to two inches of rain on top of saturated ground, and caused flooding of streams, roads, and basements. Overflow creeks closed some roads, and in Hamilton county water was as high as three feet in some basements.</p>									
Pike County Countywide	18 21	0530EST- 0430EST			0	0	4K	0	Flood

Storm Data and Unusual Weather Phenomena

May 1995

Location	Date	Time Local/Standard	Path Length (Miles)	Path Width (Yards)	Number of Persons Killed	Injured	Estimated Damage Property	Crops	Character of Storm
The Scioto River at Piketon exceeded flood stage of 16 feet and crested at 19.19 feet at 0400 EST on the 19th. Flooding was confined to low lying areas.									
Montgomery County Countywide	18 18	0600EST- 0845EST			0	0	7K	0	Flash Flood
Clark County Countywide	18 18	0615EST- 0845EST			0	0	7K	0	Flash Flood
Heavy rains of one to two inches on saturated soils produced flooding of streams, roads, and poor drainage areas. High water was reported on some roadways.									
OHIO, Southwestern Cont'd									
Warren County Countywide	18 18	0620EST- 1015EST			0	0	10K	0	Flash Flood
Nearly two inches of rain caused flooding of streams, streets, and poor drainage areas. Some roads in South Lebanon had to be closed due to flood waters.									
Ross County Countywide	18 18	0822EST- 1130EST			0	0	20K	0	Flash Flood
Pike County Countywide	18 18	0830EST- 1130EST			0	0	10K	0	Flash Flood
Heavy rains between one and two inches produced flooding of streams and streets. In Ross county State Route 41 and County Road 550 had to be closed due to high water. State Routes 72 and 124 were closed in Pike county due to high water.									
Preble County Countywide	18 18	0845EST- 0115EST			0	0	20K	0	Flash Flood
With the ground already saturated from previous heavy rains, thunderstorms brought another inch of rain causing flooding of several streams and creeks. Overflowing creeks caused some roads to be closed, and high water was reported on State Routes 222 and 744.									
Scioto County Countywide	18 19	0855EST- 0300EST			0	0	10K	0	Flash Flood
Heavy rains of one to two inches produced flooding of small streams, county roads, and poor drainage areas. Before the flooding could subside, another round of thunderstorms during the evening of the 18th caused additional flooding. Several county roads were closed due to flood waters.									
Fayette County Countywide	18 18	0855EST- 1130EST			0	0	30K	0	Flash Flood
Thunderstorms dropped one to two inches of rain causing flooding of streams and some county roads. One low water bridge sustained damage due to a flooding stream.									
Darke County Countywide	18 18	0900EST- 1130EST			0	0	7K	0	Flash Flood
Heavy rains on top of saturated ground caused flooding of streets and poor drainage areas. Several roads were reported to have been water covered.									
Warren County Kings Mills	18 18	0930EST- 1601EST			0	0	2K	0	Flood
The Little Miami river at Kings Mills exceeded flood stage of 17 feet and crested at 17.5 feet at 1100 EST. Flooding was minor.									
Clermont County Countywide	18 18	0935EST- 1330EST			0	0	7K	0	Flash Flood
Thunderstorms brought one to two inches of rain, causing Stonelick creek to run out of its banks. Some county road and poor drainage areas also flooded.									
Clermont County Milford	18 11	1100EST- 1600EST			0	0	2K	0	Flood
The Little Miami river at Milford exceeded flood stage of 17 feet and crested at 17.89 feet at 1300 EST. Flooding was minor.									
Ross County Bourneville	18 18	1130EST- 1700EST			0	0	2K	0	Flood
Paint Creek at Bourneville exceeded flood stage of 10 feet and crested at 10.99 feet at 1330 EST. Some farmlands experienced minor flooding.									
Hocking County Enterprise	18 19	1600EST- 1700EST			0	0	3K	0	Flood
The Hocking river at Enterprise exceeded floodstage of 12 feet and crested at 13.33 feet at 0000 EST on the 19th. Flooding was minor.									
Ross County Countywide	18	1845EST-							

Storm Data and Unusual Weather Phenomena

May 1995

Location	Date	Time Local/Standard	Path Length (Miles)	Path Width (Yards)	Number of Persons Killed	Injured	Estimated Damage Property	Crops	Character of Storm
Pike County	18	2330EST			0	0	500K	0	Flash Flood
Pike County Countywide	18	1900EST-2330EST			0	0	7K	0	Flash Flood
OHIO, Southwestern Cont'd									
Another round of thunderstorms produced nearly two additional inches of rain on top of already saturated ground. This caused flooding of several streams, streets, basements and poor drainage areas. In Ross County, blocks were torn off a flood wall due to the rushing water. State route 41 and county route 772 were closed due to high water.									
Pickaway County Countywide	18-19	1910EST-0010EST			0	0	8K	0	Flash Flood
Additional heavy rains caused flooding of some roads and streams. Several roads around Circleville had to closed due to flood waters.									
Butler County Countywide	18-18	1935EST-2330EST			0	0	4K	0	Flash Flood
Between one and two and one half inches of rain caused flooding of streets, streams and poor drainage areas. Several county roads were closed due to high water.									
Darke County Countywide	18-19	2030EST-0100EST			0	0	10K	0	Flash Flood
Additional thunderstorms brought another one to two inches of rain on top of saturated ground. This caused flooding of roads, streams and poor drainage areas. Several county roads, including County Routes 571 and 118, had to be closed due to high water.									
Brown County Countywide	18-19	2035EST-0400EST			0	0	10K	0	Flash Flood
Heavy rains of one to two inches on top of saturated soil caused flooding of roads, streams, and low lying areas. State Route 3 and several county roads, including County Route 131, had to be closed due to flood waters.									
Pickaway County Circleville	19-20	1600EST-1800EST			0	0	8K	0	Flood
The Scioto river at Circleville exceeded flood stage of 14 feet and crested at 14.48 feet at 0700 EST on the 20th. Some roads along with low lying areas experienced flooding.									
Shelby County Southeast part	24	1425EST			0	0	5K	0	Thunderstorm Winds
Trees were downed, some across roads and power lines. 120 people were without power.									
Logan County DeGraff and Bellefontaine	24	1430EST			0	0	30K	0	Thunderstorm Winds
Trees were downed. In Bellefontaine, trees fell on 18 golf carts, smashing them.									
Champaign County Urbana	24	1530EST			0	0	3K	0	Thunderstorm Winds
Trees downed.									
Clark County Western half	24	1540EST			0	0	0	0	Hail (0.75)
Delaware County Berkshire	24	1552EST			0	0	10K	0	Thunderstorm Winds
Measured winds of 60 miles an hour knocked down several large trees, some fell on power lines and across roads. Ten thousand three hundred people temporarily lost power.									
Clark County Springfield	24	1604EST			0	0	10K	0	Thunderstorm Winds
Trees downed, some across power lines and roads. 5,000 people were without power and State Route 41 was closed briefly to remove fallen trees.									
Madison County North half	24-24	1615EST-1630EST			0	0	100K	0	Thunderstorm Winds Hail (0.75)
Two barns were destroyed and asilo and combine were severely damaged. Trees were downed, some across power line, which knocked out power to 1,200 people.									
Miami County Countywide	24-24	1625EST-1800EST			0	0	3K	0	Flash Flood
Heavy rains brought nearly two inches of rain in less than three hours. This caused minor street flooding and flooding of low lying areas. High water was reported across some low lying roads in Piqua.									
Butler County Oxford	24	1630EST			0	0	40K	0	Thunderstorm Winds
A barn was destroyed and several trees were downed.									
OHIO, Southwestern Cont'd									

Storm Data and Unusual Weather Phenomena

May 1995

Location	Date	Time Local/ Standard	Path Length (Miles)	Path Width (Yards)	Number of Persons		Estimated Damage		Character of Storm
					Killed	Injured	Property	Crops	
Delaware County Countywide	24 24	1645EST- 1815EST			0	0	3K	0	Flash Flood
									Thunderstorms brought one and one half to two inches of rain in one hour causing flooding of streets and poor drainage areas.
Franklin County Westerville	24	1700EST			0	0	3K	0	Thunderstorm Winds
									Trees downed.
Montgomery County Dayton	24	1704EST			0	0	6K	0	Thunderstorm Winds
									Several trees were downed, some across power lines. Eight-three people were without power for a short period of time.
Greene County Fairborn	24	1705EST			0	0	0	0	Hail (0.75)
Montgomery County Countywide	24 24	1815EST- 2100EST			0	0	3K	0	Flash Flood
									One and one-half to three inches of rain on top of saturated ground, produced street flooding and flooding of poor drainage areas. A few roads in low lying areas were flooded in West Carrollton.
Hamilton County Countywide	24 24	2000EST- 2245EST			0	0	6K	0	Flash Flood
Clermont County Countywide	24 24	2020EST- 2300EST			0	0	5K	0	Flash Flood
									Heavy rains, between one and two inches, on top of saturated soil produced flooding of roads, basements, and poor drainage areas. A few roads were closed for a short period of time due to high water.
Scioto County Otway	24	2200EST			0	0	3K	0	Thunderstorm Winds
									Several trees were downed.
Clermont County Countywide	25 25	0945EST- 1200EST			0	0	6K	0	Flash Flood
									Heavy rains of one and one-half to two inches on top of saturated ground produced flooding of streets, small streams, and basements. 15 roads were closed due to high water, including State Route 222.
Adams County West Union	25 25	1630EST- 2330EST			0	0	10K	0	Flood
									The Ohio Brush creek at West Union exceeded flood stage of 15 feet and crested at 18.2 feet at 2115 EST. Low lying areas and several roads, including State Route 348, experienced flooding.
Allen County Lima and Spencerville	28 28	1955EST- 2000EST			0	0	7K	0	Thunderstorm Winds
									Trees were downed into power lines at Lima. In Spencerville, winds knocked down live power lines onto a car. A family of three had to be rescued from the car. No injuries occurred.
Putnam County Columbus Grove	28	2000EST			0	0	3K	0	Thunderstorm Winds
									Sixty-one mile an hour winds were measured, uprooting several large trees.
Mercer County Celina	28	2100EST			0	0	3K	0	Thunderstorm Winds
									Trees were downed.
Auglaize County Northwest part of county	28	2125EST			0	0	3K	0	Thunderstorm Winds
									Several large trees downed.
Logan County Northwest part of county	28	2140EST			0	0	0	0	Hail (0.75)
Darke County North half	28	2213EST			0	0	4K	0	Thunderstorm Winds
									Trees downed in several locations.
OHIO, Southwestern Cont'd									
Hardin County Kenton	28	2213EST			0	0	6K	0	Thunderstorm Winds
									Several trees downed, one on a car.
Auglaize County 2 S Wapakoneta	28	2215EST			0	0	3K	0	Thunderstorm Winds
									Two large trees were uprooted.
Butler County									

Storm Data and Unusual Weather Phenomena

May 1995

Location	Date	Time Local/ Standard	Path Length (Miles)	Path Width (Yards)	Number of Persons		Estimated Damage		Character of Storm
					Killed	Injured	Property	Crops	
Eastern half	28	2240EST			0	0	3K	0	Thunderstorm Winds
Several trees downed.									
Shelby County Port Jefferson	28	2243EST			0	0	3K	0	Thunderstorm Winds
Large trees reported downed.									
Butler County Monroe	28	2300EST			0	0	3K	0	Thunderstorm Winds
Several trees downed.									
Logan County Indian Creek	28	2300EST			0	0	3K	0	Thunderstorm Winds
Five large trees downed.									
Warren County Corwin	28	2315EST			0	0	3K	0	Thunderstorm Winds
Trees downed.									
Hamilton County 3 W Cincinnati	28	2320EST			0	0	2K	0	Hail(1.00)
Butler County 2 S Middletown	28	2340EST			0	0	3K	0	Thunderstorm Winds
Several trees downed.									
Warren County Maineville	28	2345EST			0	0	3K	0	Thunderstorm Winds
Four large trees were uprooted.									
Hamilton County Countywide	28 29	2345EST- 0200EST			0	0	4K	0	Flash Flood
Clermont County Countywide	29	0000EST- 0300EST			0	0	7K	0	Flash Flood
Heavy rains of nearly two inches caused flooding of roads, basements, and poor drainage areas. In Fairfax (Hamilton County) three feet of water was flowing across one road. Several roads in Clermont and Hamilton counties had to be closed due to flood waters.									
Hamilton County Countywide	28 28	2347EST- 2355EST			0	0	75K	0	Thunderstorm Winds
Trees were downed in several locations, some across power lines. Golf ball-size hail fell in north Cincinnati, causing significant damage to a greenhouse.									
Clinton County Wilmington	29	0000EST			0	0	3K	0	Thunderstorm Winds
Several trees downed.									
Hamilton County Reading	29	0005EST			0	0	4K	0	Thunderstorm Winds
Large trees were downed, some knocking down power									
Clermont County Batavia and	29	0030 EST-							
OKLAHOMA, Northeastern									
Goshen	29	0037 EST			0	0	7K	0	Thunderstorm Winds
Trees were downed. In Goshen, some fell into power lines.									
Tulsa County Tulsa-Owasso	07	1515CST- 2345CST			0	0	3	0	Flash Flood
Pawnee County Cleveland	07	1530CST- 1600CST			0	0	?	0	Flash Flood
Creek County Bristow	07	1530CST- 1600CST			0	0	?	0	Flash Flood
OKLAHOMA, Northeastern Cont'd									
Tulsa County Sperry	07	1600CST- 1630CST			0	0	?	0	Flash Flood
Osage County 5 NW Tulsa	07	1600CST- 1830CST			0	0	?	0	Flash Flood
Creek County N of Sapulpa	07	1630CST- 1700CST			0	0	?	0	Flash Flood

Thunderstorms during the afternoon of May 7th produced very heavy rainfall which resulted in flash flooding in parts of northeast Oklahoma. Serious street flooding occurred in the city of Tulsa, where numerous streets were closed and several vehicles were stranded in high water up to four feet deep. Numerous creeks in the Tulsa and Owasso areas overflowed their banks, and water entered some homes on the west side of Tulsa and on the east side of Owasso. High water flooded a bridge at 36th Street North and Osage Drive five miles northwest of Tulsa, and one person had to be rescued from a stranded van on the bridge. Widespread street flooding also occurred in Cleveland, Bristow, and Sperry, and water covered roads to a depth of one foot north of Sapulpa in the Sahoma Lake and Pretty Water Lake areas.

Storm Data and Unusual Weather Phenomena

May 1995

Location	Date	Time Local/ Standard	Path Length (Miles)	Path Width (Yards)	Number of Persons		Estimated Damage		Character of Storm
					Killed	Injured	Property	Crops	
Okfuskee County 3 ESE Okemah	07	1638CST	0.1	30	0	0	4	0	Tornado (F0) A tornado touched down briefly three miles east southeast of Okemah at 1638CST. This F0 tornado damaged several homes and downed power lines.
Pawnee County Pawnee	07	1855CST			0	0	?	0	Thunderstorm Winds
Osage County Foraker	07	1905CST			0	0	?	0	Thunderstorm Winds (G52)
Creek County Drumright	07	1910CST			0	0	?	0	Hail (0.88)
Bristow	07	1920CST			0	0	3	0	Thunderstorm Winds
Pawnee County Terlton	07	1925CST			0	0	?	0	Thunderstorm Winds
Okfuskee County Paden	07	1925CST			0	0	?	0	Thunderstorm Winds
Osage County 5 S Pawhuska	07	1930CST			0	0	?	0	Thunderstorm Winds
Tulsa County Sand Springs	07	1950CST			0	0	?	0	Hail (0.75) Thunderstorm Winds (G52)
Tulsa	07	2000CST- 2030CST		0	0	5	0		Lightning
Tulsa	07	2005CST- 2030CST		0	0	5	0		Thunderstorm Winds (G61)
Washington County Bartlesville	07	2005CST			0	0	3	0	Thunderstorm Winds
Muskogee County Haskell	07	2005CST			0	0	?	0	Thunderstorm Winds
Nowata County Wann	07	2010CST			0	0	?	0	Thunderstorm Winds
Rogers County Claremore	07	2015CST			0	0	?	0	Thunderstorm Winds (G52)
Wagoner County 0.5 W Coweta	07	2015CST			0	0	?	0	Thunderstorm Winds
Okmulgee County Okmulgee	07	2015CST			0	0	?	0	Thunderstorm Winds
Tulsa County 4 S Glenpool	07	2020CST			0	0	4	0	Hail (1.25) Thunderstorm Winds
2 N Bixby	07	2026CST			0	1	5	0	Thunderstorm Winds
Tulsa	07	2030CST			0	0	?	0	Hail (0.88)
Mayes County Pryor	07	2040CST			0	0	3	0	Thunderstorm Winds
McIntosh County Hanna	07	2040CST			0	0	?	0	Hail (0.88) Thunderstorm Winds
OKLAHOMA, Northeastern Cont'd									
Craig County 5 E Big Cabin	07	2045CST			0	0	5	0	Thunderstorm Winds
Delaware County 2 S Afton	07	2100CST			0	0	3	0	Thunderstorm Winds
Cherokee County Tahlequah	07	2100CST			0	0	?	0	Thunderstorm Winds
2 NNE Fort Gibson	07	2110CST			0	0	?	0	Thunderstorm Winds
McIntosh County Stidham	07	2110CST			0	0	?	0	Thunderstorm Winds
Vivian	07	2110CST			0	0	?	0	Thunderstorm Winds
Delaware County 10 W Jay	07	2112CST			0	0	?	0	Thunderstorm Winds (G52)
3 N Jay	07	2112CST			0	0	?	0	Thunderstorm Winds
NR Bernice	07	2112CST			0	0	?	0	Thunderstorm Winds
1 W Bernice	07	2115CST			0	0	?	0	Thunderstorm Winds
8 N Grove	07	2115CST			0	0	?	0	Thunderstorm Winds
1 NW Grove	07	2115CST			0	0	?	0	Thunderstorm Winds
2.5 W Jay	07	2120CST			0	0	?	0	Hail (0.75)

Storm Data and Unusual Weather Phenomena

May 1995

Location	Date	Time Local/Standard	Path Length (Miles)	Path Width (Yards)	Number of Persons		Estimated Damage		Character of Storm
					Killed	Injured	Property	Crops	
Ottawa County Picher	07	2120CST			0	0	?	0	Thunderstorm Winds (G65)
Pittsburg County Canadian	07	2125CST			0	0	?	0	Thunderstorm Winds
Ottawa County Miami	07	2127CST			0	0	?	0	Hail (0.88)
Muskogee County 1 S Muskogee	07	2145CST			0	0	?	0	Hail (0.75)
Cherokee County Cookson	07	2145CST			0	0	3	0	Thunderstorm Winds
Pittsburg County Kiowa	07	2153CST			0	0	?	0	Hail (0.75)
Adair County 5.5 SE Stilwell	07	2200CST			0	0	?	0	Hail (0.75)
Pittsburg County Hartshorne	07	2220CST			0	0	?	0	Hail (0.75)
Latimer County 2 W Talihina	07	2240CST			0	0	?	0	Hail (1.00)
Haskell County 2 W Stigler	07	2240CST			0	0	?	0	Hail (0.75)
Haskell County 8 W Stigler	07	2243CST			0	0	?	0	Hail (0.75)
Latimer County Wilburton	07	2250CST			0	0	?	0	Hail (0.88)
Sequoyah County 5 NNW Sallisaw	07	2315CST			0	0	?	0	Thunderstorm Winds
Le Flore County Panama	07	2325CST			0	0	?	0	Hail (0.75)

Severe thunderstorms moved across eastern Oklahoma during the evening of May 7th. Widespread wind damage occurred in the city of Tulsa between 2005CST and 2030CST. Numerous homes, businesses, and vehicles in Tulsa were damaged by the winds, and numerous trees, power lines, fences, and signs were blown down throughout the city. Winds were estimated at 70 miles an hour at the National Weather Service Office in Tulsa. Lightning also started several house fires in the city of Tulsa. Strong thunderstorm winds damaged 50 to 60 mobile homes at the Riverbend Trailer Park two miles north of Bixby, and one resident of the park was injured. 2 mobile homes were damaged by strong winds four miles south of Glenpool, and several mobile homes were blown over five miles east of Big Cabin. Several trees and power poles were also blown down five miles east of Big Cabin.

Strong thunderstorm winds in Pryor blew gas pumps over and blew part of the roof off a Circle K store. A barn was blown down two miles south of Afton, and strong winds damaged a barn roof in Cookson. Strong thunderstorm winds blew down power poles in Haskell, and power poles and telephone poles were blown down by strong winds just west of Coweta. Numerous trees, power lines, and signs were blown down in Bartlesville, and trees, power lines, and transformers were blown down in Bristow. Power lines and two trees were blown down one mile west of Bernice, and power lines were blown down across a road just northwest of Grove. Trees were blown down across a road three miles north of Jay, and a large tree

OKLAHOMA, Northeastern Cont'd

was blown down onto State Highway 80 two miles north-northeast of Fort Gibson. Strong thunderstorm winds blew down trees in Pawnee, in Terlton, in Paden, five miles south of Pawhuska, in Okmulgee, in Hanna, in Stidham, in Vivian, near Bernice, eight miles north of Grove, and five miles north northwest of Sallisaw. Sixty mile an hour winds blew trees down in Claremore, and strong winds blew down large tree limbs in Wann, in Tahlequah, and Canadian. Thunderstorm winds gusted to 75 miles an hour in Picher and to 60 miles an hour in Foraker, in Sand Springs, and 10 miles west of Jay. Half-dollar-size hail fell four miles south of Glenpool, and quarter-size hail fell two miles west of Talihina. Dime to nickel-size hail fell at numerous other locations in eastern Oklahoma.

Delaware County 4 N Kansas	13	1800CST			1	0	?	0	Lightning
1 W Maysville	13	1816CST			0	0	?	0	Hail (0.88)
1 S Colcord	13	1850CST			0	0	?	0	Hail (0.75)

Isolated severe thunderstorms in Delaware County produced nickel-size hail one mile west of Maysville and dime-size hail one mile south of Colcord. Lightning killed a young man who was on top of a silo four miles north of Kansas. (M??OU)

Haskell County Keota	15	0345CST			0	0	?	0	Hail (0.88)
Sequoyah County 2 NE Sallisaw	15	0415CST			0	0	?	0	Thunderstorm Winds

Isolated severe thunderstorms developed in eastern Oklahoma during the early morning of May 15th. Strong thunderstorm winds blew down large tree limbs two miles northeast of Sallisaw, and nickel-size hail fell at Keota.

Okfuskee County 5 SW Okfuskee	17	1045CST			0	0	?	0	Hail (0.88)
Okmulgee County 7 W Okmulgee	17	1053CST			0	0	?	0	Hail (1.75)
3 N Okmulgee	17	1100CST			0	0	?	0	Hail (0.88)

Storm Data and Unusual Weather Phenomena

May 1995

Location	Date	Time Local/ Standard	Path Length (Miles)	Path Width (Yards)	Number of Persons		Estimated Damage		Character of Storm
					Killed	Injured	Property	Crops	
Okmulgee	17	1100CST			0	0	?	0	Hail (0.88)
Muskogee County Haskell	17	1120CST			0	0	?	0	Hail (1.00)
Wagoner County 1 W Porter	17	1130CST			0	0	?	0	Hail (0.75)
Wagoner	17	1145CST			0	0	?	0	Hail (0.75)
Delaware County 5 NW Colcord	17	1230CST			0	0	?	0	Hail (0.75)
An isolated severe thunderstorm moved across northeast Oklahoma from Okfuskee County to Delaware County during the late morning and early afternoon of May 17th. Golf ball-size hail fell seven miles west of Okmulgee, and quarter-size hail fell at Haskell. Dime to nickel-size hail fell at several other locations in northeast Oklahoma.									
Pawnee County Pawnee	17	1545CST			0	0	?	0	Hail (0.75) Thunderstorm Winds
Osage County 1 S Wynona	17	1613CST			0	0	?	0	Thunderstorm Winds (G78)
Creek County Sapulpa	17	1622CST			0	0	?	0	Hail (0.88)
Osage County Wynona	17	1627CST			0	0	?	0	Hail (1.00)
Tulsa County Bixby	17	1652CST			0	0	?	0	Hail (0.88)
Osage County 7 NE Barnsdall	17	1700CST			0	0	?	0	Thunderstorm Winds
Washington County Dewey	17	1700CST			0	0	?	0	Hail (0.75)
Wagoner County 2 SW Oneta	17	1700CST			0	0	?	0	Hail (0.88)
Tulsa County Broken Arrow	17	1710CST			0	0	?	0	Hail (1.00)
Washington County 5 S Bartlesville	17	1715CST			0	0	?	0	Hail (1.00) Thunderstorm Winds (G61)
Rogers County 5 E Inola	17	1735CST			0	0	?	0	Hail (0.88) Thunderstorm Winds (G61)
Mayes County 2 E Chouteau	17	1745CST			0	0	?	0	Hail (1.00)
Severe thunderstorms redeveloped in northeast Oklahoma during the late afternoon of May 17th. Thunderstorm winds estimated at 80 to 100 miles an hour just south of Wynona blew a car off a highway into a bar ditch. Strong thunderstorm									
OKLAHOMA, Northeastern Cont'd									
winds uprooted a large tree in Pawnee and blew down several large tree limbs seven miles northeast of Barnsdall. Thunderstorm winds gusted to 70 miles an hour five miles south of Bartlesville and five miles east of Inola. Quarter-size hail fell at Wynona, at Broken Arrow, and five miles south of Bartlesville. Dime to quarter-size hail fell two miles east of Chouteau, and dime to nickel-size hail fell at several other locations in northeast Oklahoma.									
Pittsburg County Haileyville	17	1915CST			0	0	?	0	Hail (0.75)
Latimer County Wilburton	17	1930CST			0	0	?	0	Thunderstorm Winds (G52)
Haskell County 2 E McCurtain	17	2005CST			0	0	?	0	Thunderstorm Winds (G52)
Le Flore County Spiro	17	2025CST			0	0	?	0	Thunderstorm Winds
Arkoma	17	2040CST			0	0	?	0	Thunderstorm Winds (G52)
Severe thunderstorms developed in southeast Oklahoma during the evening of May 17th. Thunderstorm winds gusted to 60 miles an hour in Wilburton, two miles east of McCurtain, and in Arkoma. Strong thunderstorm winds blew down several large tree limbs in Spiro, and dime-size hail fell at Haileyville.									
Ottawa County Miami	23	1728CST			0	0	?	0	Hail (0.75)
NR Commerce	23	1735CST			0	0	?	0	Hail (0.75)
An isolated severe thunderstorm in Ottawa County produced dime-size hail at Miami and near Commerce.									
Okfuskee County Bearden	23	2023CST			0	0	?	0	Hail (0.75)
3 E Boley	23	2025CST			0	0	?	0	Hail (0.75)
Okemah	23	2035CST			0	0	?	0	Hail (0.75) Thunderstorm Winds (G52)
Okmulgee County 10 WSW Okmulgee	23	2043CST			0	0	?	0	Hail (0.88)
5 E Morris	23	2043CST			0	0	?	0	Thunderstorm Winds
Okmulgee County									

Storm Data and Unusual Weather Phenomena

May 1995

Location	Date	Time Local/Standard	Path Length (Miles)	Path Width (Yards)	Number of Persons		Estimated Damage		Character of Storm
					Killed	Injured	Property	Crops	
1 E Hectorville	23	2105CST			0	0	?	0	Thunderstorm Winds (G52)
Tulsa County Bixby	23	2118CST			0	0	?	0	Thunderstorm Winds
Pittsburg County McAlester	23	2130CST			0	0	4	0	Thunderstorm Winds (G61)
Tulsa County Tulsa	23	2135CST			0	0	?	0	Thunderstorm Winds (G52)
Broken Arrow	23	2140CST			0	0	?	0	Thunderstorm Winds
Rogers County Tiawah	23	2145CST			0	0	?	0	Thunderstorm Winds
Wagoner County 1 W Coweta	23	2145CST			0	0	?	0	Thunderstorm Winds
Latimer County NR Yanush	23	2155CST			0	0	?	0	Thunderstorm Winds
Pittsburg County Quinton	23	2200CST			0	0	?	0	Thunderstorm Winds (G52)
Mayes County Chouteau- Locust Grove	23	2200CST			0	0	?	0	Thunderstorm Winds
Locust Grove	23	2205CST			0	0	?	0	Thunderstorm Winds
Haskell County Stigler	23	2225CST			0	0	?	0	Thunderstorm Winds
Le Flore County Wister	23	2230CST			0	0	?	0	Thunderstorm Winds
Delaware County Bernice	23	2236CST			0	0	?	0	Thunderstorm Winds (G52)
Grove	23	2240CST			0	0	?	0	Thunderstorm Winds (G52)
0.75 E Ketchum	23	2250CST			0	0	?	0	Thunderstorm Winds
Ottawa County Fairland	23	2255CST			0	0	?	0	Thunderstorm Winds
Severe thunderstorms moved across eastern Oklahoma during the evening of May 23rd. Thunderstorm winds estimated at 70 miles an hour in McAlester destroyed a car wash, tore the roofs off two buildings, and overturned two tractor-semitrailers in the northeast part of town. Windows were blown out of a flower shop in downtown McAlester, and numerous power lines were blown down in McAlester. Strong thunderstorm winds blew down trees and power lines in Locust Grove and in Stigler, and power lines were blown down from Chouteau to Locust Grove. Trees were blown down by strong thunderstorm winds									
OKLAHOMA, Northeastern Cont'd									
in Bixby, near Yanush, and 0.75 miles east of Ketchum. Trees were blown down by 60 mile an winds in Quinton, and a large tree was blown down by strong winds in Fairland.									
Strong thunderstorm winds blew down large tree limbs five miles east of Morris, in Tiawah, just west of Coweta, and in Wister. Large tree limbs were also blown down at the intersection of 81st Street South and 129th East Avenue in Broken Arrow, and thunderstorm winds gusted to 60 miles an hour at the intersection of 77th Street South and Riverside Drive in the city of Tulsa. Thunderstorm winds also gusted to 60 miles an hour in Okemah, one mile east of Hectorville, in Bernice, and in Grove. Nickel-size hail fell ten miles west southwest of Okmulgee, and dime-size hail fell at Bearden, three miles east of Boley, and at Okemah.									
Haskell County 2 S Keota	24	1620CST			0	0	?	0	Hail (1.75)
5 E Keota	24	1630CST			0	0	?	0	Hail (0.75)
Pittsburg County 1 NW McAlester	24	1640CST- 1650CST	0.1	30	0	0	3	0	Tornado (F0)
Le Flore County Spiro	24	1655CST			0	0	?	0	Hail (0.75)
Severe thunderstorms developed in southeast Oklahomaduring the late afternoon of May 24th. A tornado touched down just northwest of McAlester at 1640CST and remained nearly stationary until lifting at 1650CST. This F0 tornado damaged a dairy barn and was apparently a "landspout" type tornado which formed within a developing rainshower. Golf ball-size hail fell two miles south of Keota, and dime-size hail fell five miles east of Keota and at Spiro.									
Creek County Sapulpa-W of Kiefer	26	0815CST- 1200CST			0	0	5	0	Flash Flood
Thunderstorms produced very heavy rainfall which resulted in flash flooding from Sapulpa to west of Kiefer. Widespread street flooding occurred in Sapulpa, and high water flooded numerous bridges and entered several buildings in Sapulpa. One building in downtown Sapulpa collapsed as a result of the flooding. Nickel Creek overflowed its banks near 81st Street and 45th West Avenue, and water from the creek entered several homes. Skull Creek also overflowed its banks west of Kiefer, and several homes in this area were also flooded.									
Sequoyah County 8 NW Vian	26	1030CST			0	0	?	0	Hail (0.75)
Sallisaw	26	1100CST			0	0	?	0	Thunderstorm Winds (G52)
Delaware County 1 SW Colcord	26	1110CST			0	0	3	0	Thunderstorm Winds
1.5 SW Colcord	26	1115CST	0.1	30	0	0	4	0	Tornado (F0)
0.5 SW Colcord	26	1115CST			0	0	?	0	Thunderstorm Winds
Le Flore County 5 W Spiro	26	1155CST			0	0	?	0	Thunderstorm Winds
Spiro	26	1155CST			0	0	?	0	Hail (0.75)

Storm Data and Unusual Weather Phenomena

May 1995

Location	Date	Time Local/Standard	Path Length (Miles)	Path Width (Yards)	Number of Persons Killed	Injured	Estimated Damage Property	Crops	Character of Storm
<p>Severe thunderstorms moved across extreme eastern Oklahoma during the late morning of May 26th. A tornado touched down briefly 1.5 miles southwest of Colcord at 1115CST. This F0 tornado downed trees and power lines and damaged outbuildings. One house was also "rolled over" by the tornado. Strong straight-line winds downed trees and power lines and destroyed small outbuildings one mile southwest of Colcord, and trees were blown down one-half mile southwest of Colcord. Thunderstorm winds gusted to 60 miles an hour in Sallisaw, and 12 to 15 trees were uprooted by strong winds five miles west of Spiro. Dime-size hail fell at the Tenkiller Dam eight miles northwest of Vian and also at Spiro.</p>									
Craig County 4.5 NNW Ketchum	27	1530CST			0	0	?	0	Hail (0.75)
Ottawa County Fairland	27	1600CST			0	0	?	0	Thunderstorm Winds (G52)
Washington County Bartlesville	27	1755CST			0	0	4	0	Thunderstorm Winds
<p>Isolated severe thunderstorms developed in northeast Oklahoma during the late afternoon of May 27th. Strong thunderstorm winds damaged several roofs and broke windows in downtown Bartlesville, and trees and power lines were also blown down in Bartlesville. Large tree limbs and one small tree were blown down by 60 mile an hour winds in Fairland, and dime-size hail covered the ground 4.5 miles north northwest of Ketchum.</p>									
Okmulgee County 5 E Okmulgee	31	0915CST			0	0	?	0	Hail (1.00)
Morris	31	0920CST			0	0	?	0	Hail (0.75)
Muskogee County 1 S Oktaha	31	0958CST			0	0	?	0	Hail (0.75)
<p>Isolated severe thunderstorms developed in northeast Oklahoma during the morning of May 31st. Quarter-size hail fell five miles east of Okmulgee, and dime-size hail fell at Morris and one mile south of Oktaha.</p>									
Pittsburg County 7 WNW McAlester	31	1205CST			0	0	?	0	Hail (0.88)
Hartshorne	31	1315CST-1400CST			0	0	3	0	Flash Flood
<p>An isolated severe thunderstorm in Pittsburg County produced hail up to nickel-size seven miles west northwest of McAlester. Thunderstorms also produced very heavy rainfall which resulted in flash flooding. Street flooding occurred in Hartshorne, and water entered City Hall in Hartshorne.</p>									
OKLAHOMA, Northeastern Cont'd									
Osage County 1 S Hominy	31	1820CST			0	0	?	0	Hail (0.75)
3 N Cleveland	31	1820CST			0	0	?	0	Hail (0.75)
1 N Osage	31	1822CST			0	0	?	0	Hail (1.25)
1 W Prue	31	1845CST			0	0	?	0	Hail (1.00)
Pawnee County Westport	31	1845CST			0	0	?	0	Hail (1.75)
Westport	31	1847CST			0	0	?	0	Hail (1.00)
Tulsa County 8 W Sand Springs	31	1852CST			0	0	?	0	Hail (1.00)
Osage County 2 N Sand Springs	31	1903CST			0	0	?	0	Hail (1.25)
Tulsa County Sand Springs	31	1929CST			0	0	?	0	Hail (0.88)
Sand Springs	31	1930CST			0	0	?	0	Hail (1.75)
<p>Severe thunderstorms developed in northeast Oklahoma during the early evening of May 31st. Hail ranging from quarter to golf ball-size fell at Westport, and hail ranging from nickel to golf ball-size fell at Sand Springs. Half-dollar-size hail fell one mile north of Osage and two miles north of Sand Springs, and quarter-size hail fell one mile west of Prue. Dime to quarter-size hail fell at the Keystone Dam eight miles west of Sand Springs, and dime-size hail also fell one mile south of Hominy and three miles north of Cleveland.</p>									
OKLAHOMA, Western, Central, and Southeastern									
Atoka County 7 W Caney	01	0000CST			0	0	?	?	Thunderstorm Winds
Bryan County Brown	01	0010CST			0	0	?	?	Thunderstorm Winds
<p>Severe thunderstorms continued from the evening of April 30th through very early morning on May 1st. Gusty winds snapped two inch tree branches seven miles west of Caney in Atoka County and downed trees in Brown in Bryan County.</p>									
Comanche County 1 SW Meers	03	0330CST			0	0	3	?	Lightning
<p>Lightning from an early morning thunderstorm in Comanche County struck a stone tower at the Wichita Mountain Wildlife Refuge. The strike blew the bafflement apart and set fire to the roof beams. Damage to the structure was extensive with an estimated \$4000 in damage.</p>									
Jackson County Friendship	03	1733CST			0	0	?	?	Hail (1.00)
1 SE Friendship	03	1742CST			0	0	?	?	Hail (2.50)
Kiowa County 3 E Snyder	03	1807CST			0	0	?	?	Hail (0.75)

Storm Data and Unusual Weather Phenomena

May 1995

Location	Date	Time Local/ Standard	Path Length (Miles)	Path Width (Yards)	Number of Persons		Estimated Damage		Character of Storm
					Killed	Injured	Property	Crops	
3 SE Roosevelt Comanche County	03	1826CST			0	0	?	?	Hail (1.00)
Indiahoma Tillman County	03	1828CST			0	0	?	?	Hail (0.75)
Tipton Comanche County	03	1844CST			0	0	?	?	Hail (0.88)
2 SE Cooperton Kiowa County	03	1845CST			0	0	?	?	Hail (1.00)
5 W Lawton Comanche County	03	1845CST			0	0	?	?	Hail (0.88)
3 E Cooperton Comanche County	03	1850CST			0	0	?	?	Hail (1.75)
1900CST- SW Lawton Stephens County	03	1851CST-			0	0	?	?	Hail (1.50)
4 S Duncan Comanche	03	1920CST			0	0	?	?	Hail (1.00)
1 S Comanche Jefferson County	03	1921CST			0	0	3	?	Hail (1.75)
5 E Comanche Ringing	03	1925CST			0	0	?	?	Hail (2.75)
1930CST Carter County	03	1930CST			0	0	?	?	Hail (2.75)
Healdton 11 W Springer	03	2000CST			0	0	?	?	Hail (1.75)
Ardmore Love County	03	2008CST			0	0	?	?	Hail (1.75)
Overbrook Johnston County	03	2038CST			0	0	?	?	Hail (1.75)
Ravia Marshall County	03	2045CST			0	0	?	?	Hail (0.88)
2057CST	03	2057CST			0	0	?	?	Hail (0.75)
OKLAHOMA, Western, Central, and Southeastern Cont'd									
5 W Madill	03	2108CST			0	0	?	?	Hail (1.75)
4 S Little City	03	2133CST			0	0	?	?	Hail (0.75)
Bryan County	03	2150CST			0	0	?	?	Hail (1.00)
3 SW Calera Achille	03	2155CST			0	0	?	?	Hail (1.00)
Severe thunderstorms producing large hail moved across southern Oklahoma during the evening of the 3rd. In Comanche County, Ping-Pong ball-size hail lasted for almost 10 minutes and was reported covering the ground southwest of Lawton at 1900 CST. In Stephens County hail as large as baseballs was reported one mile south of Comanche and five miles east of Comanche. In the town of Comanche itself, police car windshields were broken out by large hail.									
Bryan County	05	2300CST			0	0	?	?	Thunderstorm Winds
Achille	05	2315CST			0	0	4	?	Thunderstorm Winds
9 ESE Durant	05	2315CST			0	0	4	?	Thunderstorm Winds
Severe thunderstorm winds in Bryan County downed power lines and uprooted trees in Achille and blew two barns down nine miles east-southeast of Durant.									
2 N Bomarton	06	0650CST			0	0	?	?	Hail (0.88)
A severe thunderstorm in Bryan County produced nickel-sized hail 2 miles north of Bomarton.									
Love County	06	1103CST			0	0	?	?	Hail (0.75)
2 NE Thackerville Caddo County	06	1130CST			0	0	?	?	Hail (0.88)
2 SE Anadarko Cleveland County	06	1159CST-			0	0	?	?	Hail (0.75)
Norman (OUN)	06	1204CST			0	0	?	?	Hail (0.75)
Severe thunderstorms in southern and central Oklahoma produced hail as large as nickels two miles north of Bomarton in Bryan County and two miles southeast of Anadarko in Caddo County.									
Washita County	07	0825CST			0	0	?	?	Hail (1.75)
Sentinel Custer County	07	0905CST			0	0	?	?	Hail (0.75)
Weatherford Grady County	07	1005CST			0	0	?	?	Thunderstorm Winds (G55)
Nr Acme Caddo County	07	1015CST			0	0	?	?	Thunderstorm Winds (G61)
2 NW Verden Grady County	07	1015CST			0	0	?	?	Thunderstorm Winds (G56)
SE Chickasha Amber	07	1025CST			0	1	4	?	Thunderstorm Winds
Stephens County	07	1240CST			0	0	?	?	Flash Flooding
E Marlow Harmon County	07	1431CST			0	0	?	?	Hail (0.88)
Hollis SE Hollis	07	1435CST			0	0	?	?	Thunderstorm Winds (G60)
Woodward County	07	1450CST			0	0	?	?	Hail (1.00)
Fort Supply Greer County	07	1455CST			0	0	5	?	Thunderstorm Winds
Willow 10 SW Mangum	07	1456CST	.25	70	0	0	?	?	Tornado (F0)
SW Greer Co Murray County	07	1500CST			0	0	?	?	Hail (1.00)
Davis Greer County	07	1500CST	2	100	0	0	5	?	Tornado (F1)

Storm Data and Unusual Weather Phenomena

May 1995

Location	Date	Time Local/ Standard	Path Length (Miles)	Path Width (Yards)	Number of Persons		Estimated Damage		Character of Storm
					Killed	Injured	Property	Crops	
Hester	07	1505CST			0	0	?	?	Thunderstorm Winds (G56)
Harmon County 9 N Gould	07	1505CST			0	0	?	?	Hail (1.75)
Garvin County 11 SSW Stratford to 6 SSW Stratford	07	1510CST- 1520CST	6	200	0	0	4	?	Tornado (F1)
Beckham County Carter	07	1515CST			0	0	?	?	Hail (2.75)
Johnston County 1.5 W Mill Creek	07	1520CST	.2	50	0	0	3	?	Tornado (F1)
Love County Carter County 4 SSE Leon to 2 WNW Ardmore	07	1524CST- 1614CST	34	700	3	6	8	?	Tornado (F3)
Beckham County 3 SE Carter	07	1530CST			0	0	?	?	Hail (2.75)
Seminole County Saskawa	07	1545CST	.25	70	0	0	?	?	Tornado (F0)
Hughes County 5 S Holdenville	07	1555CST	1	30	0	0	3	?	Tornado (F0)
OKLAHOMA, Western, Central, and Southeastern Cont'd									
Jackson County Nr Elmer	07	1555CST			0	0	?	?	Hail (0.88)
Washita County Cordell	07	1600CST			0	0	?	?	Hail (0.75)
Carter County 3 W Ardmore	07	1603CST			0	0	?	?	Hail (1.00)
Washita County Canute	07	1603CST			0	0	?	?	Thunderstorm Winds (G52) Hail (0.75)
Custer County Clinton	07	1607CST			0	0	5	?	Thunderstorm Winds
Hughes County 1 NE Holdenville to 2 S Wetumka	07	1608CST- 1613CST	6	50	0	0	4	?	Tornado (F2)
Washita County Cordell	07	1620CST			0	0	?	?	Hail (0.75)
Carter County Murray County Nr Gene Autry to Dougherty	07	1629CST- 1636CST	3	200	0	0	5	?	Tornado (F1)
Tillman County Manitou	07	1643CST			0	0	?	?	Hail (0.88)
Blaine County Watonga	07	1645CST			0	0	4	?	Thunderstorm Winds
Custer County Custer City	07	1645CST			0	0	?	?	Thunderstorm Winds (G61)
Dewey County Nr Putnam	07	1645CST			0	0	?	?	Thunderstorm Winds (G55)
Murray County N Sulphur	07	1653CST	.01	20	0	0	4	?	Tornado (F1)
Pontotoc County Ada	07	1655CST			0	0	3	?	Lightning
Custer County 4 W Arapahoe	07	1700CST			0	0	?	?	Thunderstorm Winds
Kingfisher County 6 SW Loyal	07	1715CST			0	0	?	?	Thunderstorm Winds (G52) Hail (0.88)
Alfalfa County 1 S Helena	07	1735CST			0	0	?	?	Hail (0.75)
Comanche County Lawton	07	1742CST			0	0	?	?	Hail (1.00)
Stephens County Marlow	07	1745CST			0	0	?	?	Thunderstorm Winds
Garfield County 1 N Garber	07	1755CST			0	0	?	?	Hail (0.75)
Grady County Rush Springs	07	1800CST			0	0	?	?	Flash Flooding
2 NE Rush Springs	07	1805CST			0	0	?	?	Thunderstorm Winds (G50)
Kay County Newkirk	07	1805CST			0	0	?	?	Thunderstorm Winds
Stephens County Duncan	07	1806CST			0	0	?	?	Hail (0.88)
Noble County 1 S Lucien	07	1810CST			0	0	?	?	Thunderstorm Winds (G52)
Grant County 5 SE Renfro	07	1815CST			0	0	?	?	Thunderstorm Winds
Stephens County 1 WSW Marlow	07	1815CST			0	0	3	?	Thunderstorm Winds and

Storm Data and Unusual Weather Phenomena

May 1995

Location	Date	Time Local/Standard	Path Length (Miles)	Path Width (Yards)	Number of Persons		Estimated Damage		Character of Storm
					Killed	Injured	Property	Crops	
Duncan and Marlow Noble County	07	1817CST			0	0	?	?	Lightning Flash Flooding
Perry Comanche County	07	1820CST			0	0	?	?	Thunderstorm Winds
12 ENE Geronimo Cleveland County	07	1822CST			0	0	4	?	Lightning
Norman McClain County	07	1830CST			0	0	?	?	Hail (0.75)
Wayne Lincoln County	07	1830CST			0	0	?	?	Thunderstorm Winds
Meeker Stroud	07	1905CST			0	0	?	?	Thunderstorm Winds (G52)
Murray County	07	1915CST			0	0	4	?	Thunderstorm Winds
Dougherty Carter County	07	2100CST			0	0	?	?	Flash Flooding
Nr Lone Grove	07	2230CST			0	0	4	?	Flash Flooding

Three lines of thunderstorms and one isolated supercell moved across western, central, and southern Oklahoma from morning

OKLAHOMA, Western, Central, and Southeastern Cont'd

through late evening on the 7th. In all, 10 tornados were confirmed, including a long-track tornado that crossed from Cooke County Texas into Love County Oklahoma and remained on the ground in Oklahoma for 34 miles. Large hail, severe straight-line winds, and flash flooding were also reported.

The first tornado occurred with a line of storms in southwestern Oklahoma 10 miles southwest of Mangum in Greer County at 1456 CST. The tornado was a brief F0 with no damage reported.

The second tornado, an F1, touched down in central Oklahoma six miles north of Davis in Murray County. Along a damage path about two miles long, one mobile homewas destroyed, five barns and six houses were damaged, and power lines and trees were downed.

The third tornado spun up from the same storm as it moved across eastern Garvin County. A damage survey revealed a path starting 11 miles south-southwest of Stratford, continuing for six miles to a point six miles south of Stratford. Along this path, a total of three outbuildings were destroyed, while one framhouse and eight other outbuildings were damaged. The frame house was located 12 miles south-southwest of Stratford and sustained shingle damage and one broken window. Within 25 feet of the house, a 10-ton box type tractor-semitrailer was picked up and tossed 75 feet onto the roof of a pole barn which collapsed under the wind force and weight of the trailer. All 18 trees (Ø to 24 inches diameter) near the sight were topped or sheared at the trunk. Along the rest of the damage path, tree damage was extensive and farm outbuildings sustained major damage. Maximum width along this path was 200 yards and the tornado was rated as F1.

It is also noteworthy that at least one location in heavy wooded areas was visible where the rear flank downdraft, accompanying the tornado, flattened 15 to 25 large trees (10 to 15 inches diameter) 100 to 150 feet to the right of the tornado path.

The fourth tornado was brief and struck a farm one mile west of Mill Creek in Johnston County at 1520 CST. A water trough, a 500-gallon diesel tank, four mal feed sheds, and the roof of the house were damaged. The porch was destroyed, and a dump truck was overturned. Tree damage was extensive, and this tornado was rated at F1.

The fifth tornado occurred with an isolated supercell that moved northeastward from Texas across the Red River into southern Love County, and then north-northeastward into Carter County. Air and ground surveys conducted on May 8 (the day after the tornado) revealed a damage path 500 to 700 yards wide and 34 miles long across Love and Carter Counties in Oklahoma, with damage in places consistent with a strong tornado on the high end of the F3 category. Three fatalities and at least six injuries are attributed to this tornado. Following the tornado's path as it moved across Oklahoma, the tornado crossed the Red River into Oklahoma at a point four miles south-southeast of Leon (or about three and one-half miles south-southwest of Jimtown) at approximately 1524 CST. The tornado moved northeast and remained near F0/F1 intensity until it reached the Red River RV Ranch on the south side of Highway 96 about one mile west of Burneyville. At this RV park, 18 RV's, 12 cabins, one store, one guard shack, one equestrian center, seven outbuildings, five single family homes, and one mobile home were destroyed. One other single family home also suffered minor damage. At the entrance to the park, several vehicles, including a delivery van, were rolled off the highway and flipped over. The damage path at this point was 400 to 500 yards wide, and damage was rated as F2. From there, the tornado crossed Highway 96 to the Falconhead Resort area, where the worst damage was suffered. Twenty homes were destroyed and 20 others sustained major or minor damage, including numerous brick homes. At least one of these homes lost all but the northeast exterior wall and a few interior walls in the northeast part of the house. An aircraft hangar and a maintenance building were also destroyed. The damage was rated on the high end of F3 at this point, and the path was measured to be 500- to 600-yards wide.

One-half mile north of the Highway 32/Highway 96 intersection, two of the three fatalities occurred. An 83-year-old female and her 87-year-old sister were killed when their framehome on the west side of the road was picked up and blown 50 feet into a wooded area on the east side of the road. Less than a mile north of this site, the third fatality occurred. A 78-year-old man was killed in his home, while his wife was severely injured. Widespread tree damage was evident along this entire section of the tornado's path, and the intensity along this stretch was rated as F2. The tornado then decreased to F0/F1 strength and continued north-northeastward across the Love/Carter County Line and toward Ardmore. In Carter County, at least four homes, tw businesses, and one public building were destroyed. Four other homes, five businesses, and one public building received major damage, with minor damage at an additional five homes, six businesses, and one public building. Specifically, on the southwest side of Ardmore, the tornado strengthened and hit a subdivision of new, well-built homes. The worst damage consisted of one or two homes that were almost completely unroofed, and had some interior walls down. Damage here was rated at F2. The tornado also hit a high school just north of this subdivision, removing portions of the roof and damaging windows. This damage was rated at the high end of the F1 category.

The tornado then continued northward, paralleling Interstate 35 on the west edge of Ardmore, and struck a Uniroyal/Michelin tire plant on the west side of the interstate. Significant damage to the sheet metal exterior and roof were noted; however, structural damage to the steel frame was apparent. In the parking lot immediately to the east of the plant, dozens of automobiles and pickup trucks were damaged or destroyed. Some were tossed, flipped, and stacked on top of one another. At least on tractor-semitrailer was flipped over on the southwest side of the plant. Based on the damage to the plant and vehicles, the intensity at this point was rated F2.

Immediately north of the tire plant, witnesses reported that the tornado began to go into its dissipation stage. One or two plate glass windows were blown out at a Love's Truck Stop. The canopies over the pump areas and most signs were also destroyed. Damage was rated at F1 here. An electronics warehouse under construction just north of this truck stop had three of four exterior walls knocked down. At a point about two miles north of the Uniroyal/Michelin plant, the tornado took a sharp east-northeast turn and rapidly dissipated at 1614 CST.

Total damage across Love and Carter Counties exceeded \$100 million, with \$75 million worth of damage in Ardmore alone.

Storm Data and Unusual Weather Phenomena

May 1995

Location	Date	Time Local/ Standard	Path Length (Miles)	Path Width (Yards)	Number of		Estimated Damage Property Crops	Character of Storm
					Killed	Injured		

Actual damage at the Uniroyal Plant was valued at \$45 million, and later production losses due to the damage were estimated at 1.5 million tires.

The sixth through eighth tornados occurred simultaneously with the Love/Carter County tornado, but with a separate storm. The sixth tornado was a brief F0 touchdown near Saskawa in Semble County around 1545 CST. Two-inch tree limbs were downed, but no other damage was reported. The storm then moved into Hughes County and produced the seventh tornado five miles south of Holdenville at 1555 CST. Along its one-mile track, a small house was shifted 30 feet off its foundation and a wall was blown out. Other houses nearby sustained only minor roof damage. Two large trees were also uprooted. Damage was rated at F0 by a survey team. This same storm continued northeastward and produced the eighth tornado one mile southwest of Yeager at 1608 CST, where a small outbuilding was destroyed. This tornado remained on the ground as it moved through Yeager and then to two miles south of Wetumka. In Yeager a barn and two other outbuildings were destroyed, and a frame house was heavily damaged.

OKLAHOMA, Western, Central, and Southeastern Cont'd

Two horse trailers were moved 75 feet and 40 trees sustained serious damage. The damage path was about 50 yards wide at this point and the damage was rated F2.

The ninth and tenth tornados occurred from the same isolated supercell that earlier produced the Love/Carter County tornado. The ninth tornado, an F1, began near Gene Autry in Carter County at 1629 CST, moved into Murray County, and dissipated in Dougherty at 1636 CST. Along this three-mile path, two barns and one storage building were destroyed, windows were blown out of 25 homes, and part of a lumber company roof was blown off. Two homes and one pickup were also damaged by fallen trees.

The tenth tornado was a brief F1 north of Sulphur in Murray County at 1653 CST. A barn was destroyed, a mobile home was blown over, and a van was picked up and moved.

In addition to these tornados, the storms also produced baseball-size hail in Carter and three miles southeast of Carter in Beckham County. Wind speeds up to 70 mph were reported two miles northwest of Verden in Caddo County and in Custer City in Custer County, where minor building damage was also reported. Also in Custer County four miles west of Arapahoe, a 10-inch tree was downed. Later in the afternoon severe thunderstorm winds in Clinton broke the plate glass windows out of a store, destroyed fences and a storage shed, and uprooted and/or snapped two large trees. Three other businesses sustained major roof damage, and a mobile home was flipped over onto a car. Total damage in Clinton was estimated at \$117,000.

Other straight-line wind damage was reported in Grady County in Amber, where a roof was blown off of a mobile home, injuring a woman. A neighboring brick home also sustained extensive damage, with large portions of the roof blown off and a new addition destroyed. A nearby camper was also tossed on end. In Greer County in Willow, 18 houses and two businesses were damaged by severe thunderstorm winds. Numerous trees and power lines were also downed. In Watonga in Blaine County, 18-inch trees were snapped, three roofs were blown off houses, an airplane hangar was destroyed, and three power poles were downed by strong winds. In Lincoln County in Stroud severe thunderstorm winds damaged one home and four outbuildings, and uprooted several large trees.

In Newkirk in Kay County and in Stephens County in Marlow and one mile west-southwest of Marlow, branches up to six-inches were snapped. A tree also blew onto a car in Marlow. In Grant County five miles southeast of Renfro, severe thunderstorm winds downed eight-inch tree limbs and blew shingles off a house. In Noble County in Perry, trees were downed, and a three-inch tree was also uprooted in Wayne in McClain County.

In Pontotoc County in Ada, lightning struck and set fire to a house, resulting in \$3,000 in damage. Lightning also struck a home one mile west-southwest of Marlow, damaging the appliances, but did not set the house on fire. In Comanche County 12 miles east-northeast of Geronimo lightning struck an antenna, causing the TV to explode and setting fire to the house. Damage to the house and contents was estimated at \$40,000.

Flash flooding was reported in Stephens County east of Marlow, in Marlow, and in Duncan due to widespread street flooding, including Highway 81 south of Duncan. In Grady County in Rush Springs, part of downtown was closed due to high water, and in Murray County in Dougherty flooding caused the evacuation of four homes and the post office. In Carter County near Lone Grove, flash flooding washed out a bridge. Repair costs were placed at \$23,000. (F83P, F87P, M78P)

Hughes County
W Wetumka
Stephens County
Loco

08	0000CST	0	0	4	?	Lightning
08	0200CST	0	0	4	?	Lightning

Lightning from early morning thunderstorms damaged several structures. In Hughes County west of Wetumka a house was struck by lightning, igniting several fires and causing extensive damage. Lightning from another storm struck a two story house near a mobile home in Loco in Stephens County. The house burned to the ground and a utility pole fell into the bedroom of the mobile home.

Jackson County
Altus
Cotton County
Nr Walters
Stephens County
Velma
Garvin County
Hennepin
Murray County
Sulphur

14	2315CST	0	0	3	?	Thunderstorm Winds
14	2325CST	0	0	?	?	Thunderstorm Winds (G50)
15	0030CST	0	0	?	?	Hail (1.00)
15	0100CST	0	0	?	?	Hail (0.88)
15	0115CST	0	0	3	?	Thunderstorm Winds

Thunderstorms continued across southern Oklahoma from late in the evening of the 4th through early morning on the 15th. Hail as large as quarters was reported in Velma in Stephens County, and wind speeds up to 58 mph were measured near Walters in Cotton County. Severe thunderstorm winds also shattered a large sign in Altus in Jackson County and removed part of the roof from a restaurant in Sulphur in Murray County.

Jefferson County
Ryan

16	1845CST	0	0	4	?	Thunderstorm Winds
----	---------	---	---	---	---	--------------------

Severe thunderstorm winds in Ryan in Jefferson County uprooted a two-foot tree, caused the roof of an old store to collapse, and felled a large tree onto a travel trailer.

Ellis County
26 N Shattuck
Harper County
6 S Laverne
Harper County
5 S Selman

16	2003CST	0	0	?	?	Hail (1.00)
16	2003CST	0	0	?	?	Hail (1.00)
16	2039CST	0	0	?	?	Hail (1.25)

Storm Data and Unusual Weather Phenomena

May 1995

Location	Date	Time Local/Standard	Path Length (Miles)	Path Width (Yards)	Number of Persons Killed	Injured	Estimated Damage Property	Crops	Character of Storm
Severe thunderstorms in northwest Oklahoma dropped hail as large as half-dollars five miles south of Selman in Harper County.									
Dewey County Nr Camargo Grant County	17	0345CST			0	0	?	?	Thunderstorm Winds (G50)
OKLAHOMA, Western, Central, and Southeastern Cont'd									
Medford Woodward County Mooreland	17	0400CST			0	0	4	?	Thunderstorm Winds
	17	0411CST			0	0	?	?	Thunderstorm Winds (G54)
Early morning thunderstorms in northern Oklahoma produced winds as high as 62 mph in Mooreland in Woodward County. In Medford in Grant County the roof was blown off of a plane hangar and the walls were blown out of another. Total damage was estimated at \$20,000.									
Kingfisher County 10 ENE Dover Garfield County/ Logan County 7 S Hayward (7 W Orlando) Noble County 7 SW Perry Harper County 6 S Laverne Noble County 7 SE Perry Grant County 3 W Salt Fork Woods County Alfalfa County 12 S Dacoma to McWillie Grant County Medford Alfalfa County Great Salt Plains Dam Grant County 6 NE Medford	17	1420CST			0	0	?	?	Hail (0.75)
	17	1445CST			0	0	?	?	Hail (0.75)
	17	1455CST			0	0	?	?	Hail (1.00)
	17	1500CST			0	0	?	?	Hail (1.00)
	17	1515CST			0	0	?	?	Thunderstorm Winds
	17	1537CST			0	0	?	?	Hail (0.75)
	17	1552CST-							
	17	1610CST	12	400	0	0	4	?	Tornado (F2)
	17	1630CST			0	0	?	?	Hail (0.75)
	17	1633CST			0	0	?	?	Hail (1.00)
	17	1710CST			0	0	?	?	Hail (1.00)
Severe thunderstorms developed and moved across northern Oklahoma during the afternoon. Large hail, damaging winds, and one tornado were reported. The tornado was spotted by a highway patrol officer as it touched down in Woods County about 12 miles south of Dacoma, just west of the Alfalfa County line. The tornado then moved east-northeast into Alfalfa County and evolved into a multiple-vortex tornado as it reached the Carmen area. The tornado finally lifted as it approached McWillie. Damage was concentrated in the Carmen area of Alfalfa County and included: a travel trailer flipped and destroyed south of Carmen and four houses and several outbuildings damaged from one mile south to two miles east of Carmen. In the McWillie area a barn was damaged. Highlines and trees were downed along much of this path. Based on video and eyewitness reports, the tornado was rated as an F2. Other reports from severe thunderstorms included a large peach tree blown down by straight-line winds seven miles southeast of Perry in Noble County. Hail as large as quarters was reported seven miles southwest of Perry in Noble County, in Harper County six miles south of Laverne, in Alfalfa County at the Great Salt Plains Dam, and in Grant County six miles northeast of Medford.									
Woodward County 7 N Quinlan Woods County 6 NE Waynoka	22	1150CST			0	0	?	?	Hail (1.00)
	22	1225CST			0	0	?	?	Hail (1.75)
Midday thunderstorms across northwest Oklahoma dropped hail as large as golf balls six miles northeast of Waynoka in Woods County.									
Beckham County 12 S Erick Harmon County 1 E Madge Harmon County 5 NE Madge Harmon County 3 NE Vinson Greer County Reed Greer County Mangum Beckham County Texola Beckham County Texola Beckham County 12 SW Erick Beckham County 8 S Erick Beckham County 5 S Texola Beckham County	22	1851CST			0	0	?	?	Hail (1.00)
	22	1902CST			0	0	?	?	Hail (2.00)
	22	1903CST			0	0	?	?	Hail (2.50)
	22	1925CST			0	0	?	?	Hail (2.75)
	22	1928CST-							
	22	1940CST			0	0	?	?	Hail (2.75)
	22	1950CST-							
	22	1952CST			0	0	?	?	Hail (1.50)
	22	1955CST-							
	22	2000CST			0	0	3	?	Hail (3.00)
	22	2011CST	0.01	30	0	0	?	?	Tornado (F0)
	22	2025CST			0	0	?	?	Hail (1.75)
	22	2030CST			0	0	?	?	Hail (2.50)
	22	2033CST			0	0	?	?	Hail (2.75)
OKLAHOMA, Western, Central, and Southeastern Cont'd									

Storm Data and Unusual Weather Phenomena

May 1995

Location	Date	Time Local/ Standard	Path Length (Miles)	Path Width (Yards)	Number of Persons		Estimated Damage		Character of Storm
					Killed	Injured	Property	Crops	
9 SW Erick Greer County	22	2036CST			0	0	?	?	Hail (1.50)
16 WNW Willow Greer County	22	2040CST			0	0	?	?	Hail (0.75)
10 W Willow Kiowa County	22	2050CST-			0	0	?	?	Hail (1.75)
3 S Lone Wolf Greer County	22	2115CST			0	0	?	?	Hail (1.50)
16 WNW Willow Greer County	22	2105CST-			0	0	3	?	Hail (2.50)
Willow	22	2125CST			0	0	?	?	Hail (0.88)
Severe thunderstorms moved into southwest Oklahoma from the Texas panhandle, producing giant hail and one tornado. The tornado, a brief F0, occurred in Texola in Beckham County and did no reported damage. The largest hail reported was three-inch diameter in Texola in Beckham County, where car windshields were broken. Also, baseball-size hail was reported in Harmon County three miles northeast of Vinson, in Beckham County five miles south of Texola, and in Greer County throughout a five mile radius of Reed. Tennis ball-size hail 16 miles west-northwest of Willow in Greer County knocked out house windows.									
Kiowa County 1 S Mountain Park	23	1400CST			0	0	?	?	Hail (0.88)
Tillman County Davidson	23	1515CST			0	0	?	?	Thunderstorm Winds (G52)
Comanche County 7 E Faxon	23	1626CST			0	0	?	?	Hail (0.88)
3 E Lawton	23	1636CST			0	0	?	?	Hail (0.88)
Cotton County 5 S Randlett	23	1845CST			0	0	?	?	Thunderstorm Winds (G56)
Jefferson County Ryan	23	1910CST			0	0	3	?	Thunderstorm Winds (G69)
Waurika	23	1915CST			0	0	3	?	Thunderstorm Winds (G61)
Carter County 2 S Fox	23	1920CST			0	0	3	?	Thunderstorm Winds
Stephens County Marlow	23	1925CST			0	0	?	?	Flash Flooding
Jefferson County Ringling	23	1930CST			0	0	?	?	Thunderstorm Winds
Love County 1 SW Rubottom	23	1935CST			0	0	?	?	Thunderstorm Winds (G61)
Carter County Ardmore	23	1940CST			0	0	?	?	Thunderstorm Winds
Murray County 10 N Springer	23	1950CST			0	0	?	?	Thunderstorm Winds (G69)
Garvin County Wynnewood	23	2000CST			0	0	?	?	Thunderstorm Winds
Murray County Sulphur	23	2010CST			0	0	?	?	Thunderstorm Winds
Pontotoc County Roff	23	2012CST			0	0	?	?	Thunderstorm Winds (G52)
Seminole County Cromwell	23	2020CST			0	0	?	?	Hail (0.75)
Pontotoc County Ada	23	2030CST			0	0	4	?	Thunderstorm Winds (G52)
Johnston County 3 E Tishomingo	23	2050CST			0	0	?	?	Thunderstorm Winds
Atoka County Stringtown	23	2200CST			0	0	5	?	Thunderstorm Winds
Severe thunderstorms moved across southern Oklahoma from mid-afternoon through late evening, producing large hail damaging winds, and flash flooding. Nickel-size hail was reported in Kiowa County one mile south of Mountain Park, and in Comanche County seven mileseast of Faxon and three miles east of Lawton. Wind speeds as high as 80 mph were reported 10 miles north of Springer in Murray County, and in Ryan in Jefferson County where around 50 utility poles were downed. Other damage in Jefferson County included a store front window shattered and a horse barn flattened in Waurika by winds estimated at 70 mph. In Ringling a tree was split by severe straight-line winds. In Carter County two miles south of Fox, a mobile home, a camping trailer, and an outbuilding were destroyed. Extensive roof damage was also done to one home, a tree blew over onto a car, and another tree blew down into a kitchen. Also in Carter County trees and power lines were downed in Ardmore. Trees and power lines were also reported down in Garvin County in Wynnewood and in Murray County in Sulphur. Two-inch limbs were snapped three miles east of Tishomingo in Johnston County. In Pontotoc County in Ada wind speeds were estimated at 60 mph. Damage included: at least three large trees downed, three power poles snapped, stop signs flattened, a roof blown off a packing plant, and several large windows blown out of a car dealership. In Stringtown in Atoka County a 60- by 70-foot section of roof was lifted off of the dining hall of a prison. Damage was estimated at \$200,000. Flash flooding also became a problem in some areas of Stephens County. Six inches of water covered several streets in Marlow.									

Oklahoma County
Southern Oklahoma

OKLAHOMA, Western, Central, and Southeastern Cont'd

City and Midwest City	23	2347CST			0	0	3	?	High Winds
Strong outflow in southern Oklahoma City (not directly associated with a severe thunderstorm) produced wind gusts near 70 mph at Tinker Air Force Base. Signs were damaged, and wind driven gravel from rooftops broke windows and damaged 15 cars.									
Marshall County Little City	24	1645CST			0	0	?	?	Thunderstorm Winds (G52) Hail (0.88)

Storm Data and Unusual Weather Phenomena

May 1995

Location	Date	Time Local/Standard	Path Length (Miles)	Path Width (Yards)	Number of Persons		Estimated Damage		Character of Storm
					Killed	Injured	Property	Crops	
Murray County Dougherty	24	1651CST			0	0	?	?	Hail (1.00)
Marshall County 8 ESE Kingston	24	1700CST			0	0	3	?	Thunderstorm Winds
Bryan County Bennington	24	1750CST			0	0	?	?	Hail (0.75)
Durant	24	1800CST			0	0	?	?	Flash Flooding
Choctaw County Boswell	24	1800CST			0	0	?	?	Flash Flooding
Bryan County Durant	24	1830CST			0	0	?	?	Flash Flooding
Choctaw County Hugo	24	1830CST			0	0	?	?	Flash Flooding
7 SE Boswell	24	1840CST			0	0	?	?	Flash Flooding, Thunderstorm Winds

Severe thunderstorms across south-central and southeast Oklahoma produced large hail, damaging winds, and several reports of flash flooding in Bryan and Choctaw Counties during the late afternoon and early evening.

Hail as large as quarters was reported in Dougherty in Murray County, and wind speeds up to 60 mph were reported in Little City in Marshall County. Also in Marshall County, severe thunderstorm winds downed power lines and felled trees onto the golf clubhouse at Lake Texoma State Park (eight miles east-southeast of Kingston). In Choctaw County seven miles southeast of Boswell, shingles were blown off a house.

In Bryan County in Durant several homes and a day care center were flooded. The fence at the day care center, which ran next to a small creek, was washed away. In Choctaw County street flooding was reported in Boswell, Hugo, and seven miles southeast of Boswell.

Canadian County N Mustang	26	0600CST-			0	0	?	?	Flash Flooding
McClain County	26	0700CST							
Northern McClain County	26	0600CST-			0	0	?	?	Flash Flooding
Oklahoma County Oklahoma City	26	0700CST			0	0	?	?	Flash Flooding
Grady County S Minco and E Tuttle	26	0640CST			0	0	?	?	Flash Flooding
Cleveland County Norman	26	0645CST			0	0	4	?	Flash Flooding
Cleveland County Norman	26	0700CST-							
	26	0830CST	0	0	?	?			Flash Flooding
Pottawatomie County N Shawnee	26	0800CST-			0	0	?	?	Flash Flooding
	26	0900CST							

Thunderstorms moving across already saturated ground resulted in flash flooding across parts of central Oklahoma during the morning of the 26th. In Canadian County north of Mustang, Mustang Road and a state highway south of Interstate 40 were closed due to high water. One police car became stranded and the officer had to climb through the car window to escape. In McClain County numerous bridges and roads were washed out throughout the northern part of the county.

In Oklahoma County in Oklahoma City widespread street and bridge flooding was reported, with numerous cars stranded in high water. Lightning Creek flooded and resulted in the flooding and evacuation of two homes in southwest Oklahoma City.

In Grady County water covered U.S. 81 south of Minco, and flood waters carried one-foot diameter logs and other debris onto Highway 37 east of Tuttle, blocking the roadway. In Pottawatomie County north of Shawnee, water from a small drainage creek rose into at least four homes, resulting in their evacuation.

In Cleveland County in Norman, widespread street and bridge flooding made numerous roads impassible. The first report came from the north part of the town at about 0645 CST, when water flowed across a bridge on Rock Creek Road and reached up to car headlights in places. Other reports of flash flooding followed through about 0830 CST. Water as high as 12 inches rose into several houses and apartments. About 20 cars were stranded in water as high as car windshields, and Franklin Road washed out in several places. A school bus driver and two children were stranded and had to be rescued after their bus stalled on a flooded bridge in water up to the bus headlights.

Beckham County 4 S Elk City	26	1700CST			0	0	?	?	Hail (0.75)
Custer County Foss Reservoir	26	1741CST			0	0	?	?	Hail (0.75)
Foss Reservoir	26	2210CST			0	0	?	?	Thunderstorm Winds (G50)
McClain County Blanchard	26	2320CST			0	0	?	?	Thunderstorm Winds
Grady County 3 E Middleberg	26	2325CST			0	0	?	?	Thunderstorm Winds (G52)

OKLAHOMA, Western, Central, and Southeastern Cont'd

Cleveland County Norman	26	2345CST			0	0	?	?	Thunderstorm Winds
Pottawatomie County 3 NNW Shawnee	27	0020CST			0	0	?	?	Thunderstorm Winds (G58)

Late night thunderstorms in western and central Oklahoma produced hail up to three-quarters inch and severe winds. Three-quarters inch hail was reported in Beckham County four miles south of Elk City and in Custer County at Foss Reservoir.

Severe thunderstorm winds snapped large tree limbs in Blanchard in McClain County, and downed fences and trees in Norman in Cleveland County. In Pottawatomie County three miles north-northwest of Shawnee, wind speeds measured at 67 mph felled one- to two-foot diameter trees.

Stephens County/ Cotton County 2 SW Corum	27	1400CST			1	0	?	?	Flooding
---	----	---------	--	--	---	---	---	---	----------

An apparently intoxicated man tried to drive through four feet of water at a well-marked low water crossing on the Stephens/Cotton County line. The driver, a 67-year-old male, was washed down the creek and drowned. (M67V)

Storm Data and Unusual Weather Phenomena

May 1995

Location	Date	Time Local/ Standard	Path Length (Miles)	Path Width (Yards)	Number of Persons		Estimated Damage		Character of Storm
					Killed	Injured	Property	Crops	
OKLAHOMA, Panhandle									
Texas County 1 N Texhoma	07	0458CST			0	0	0	0	Hail (0.75)
20 NW Guymon	07	0510CST			0	0	0	0	Hail (0.75)
Beaver County Elmwood	07	0559CST	0	0	0	0	0	0	Hail (1.00)
Texas County Hardesty	07	0630CST			0	0	0	0	Hail (0.75)
Beaver County Turpin	07	0745CST			0	0	0	0	Hail (1.00)
2 W Gray	07	0815CST			0	0	10K	0	Thunderstorm Winds (G60)
Texas County Hooker	07	1015CST			0	0	0	0	Hail (0.75)
Guymon	07	1113CST			0	0	0	0	Hail (0.75)
Guymon	07	1135CST			0	0	0	0	Hail (1.00)
Texas County Hooker	07	1155CST- 1300CST			0	0	0	0	Flash Flooding
Texas County Hooker	07	1240CST			0	0	0	0	Hail (0.75)
Morning thunderstorms produced marginal severe weather and heavy rains. The high winds west of Gray blew a barn over. By noon the heavy rains required the closing of several roads around Guymon.									
Beaver County 2 W Beaver	16	1903CST			0	0	0	?	Hail (1.75)
Beaver	16	1911CST			0	0	0.1M	0	Hail (1.75)
5 N Darrrouzett	16	1941CST			0	0	0	0	Hail (1.00)
Storms produce golf ball-size hail damaging cars and roofs in Beaver.									
Beaver County Slapout	17	1338CST			0	0	0	0	Hail (1.00)
5 N Follett	17	1416CST- 1424CST	2	100	0	0	0	0	Tornado (F0)
Texas County 6 W Eva	17	1455CST			0	0	0	0	Hail (0.75)
Eva	17	1500CST			0	0	20K	0	Hail (1.75)
4 S Eva	17	1510CST			0	0	0	0	Hail (1.75)
Guymon	17	1525CST			0	0	50K	0	Hail (1.75)
2 SE Guymon	17	1530CST			0	0	0	0	Hail (1.00)
11 E Guymon	17	1540CST			0	0	0	0	Hail (1.75)
Severe thunderstorms moved through the Oklahoma panhandle dropping large hail up to golf ball-size. The damage in Eva and Guymon was mostly to automobiles.									
Texas County 13 W Guymon	30	1805CST			0	0	0	?	Hail (1.75)
5 W Guymon	30	1816CST	0.5	50	0	0	0	0	Tornado (F0)
8 N Texhoma	30	1840CST			0	0	?	?	Hail (1.75)
The storm north of Texhoma damaged two barns, some hay, and destroyed some livestock. The hail fell to a depth of over six inches. Reports came in from the Oklahoma Highway Patrol and the Texas County EMC.									
OREGON									
Morrow County	06	0000PST- 1200PST			?	?	?	?	Flooding
Heavy rain fell in Northeastern Oregon on the evening of the 5th into the early part of the 6th, resulting in swollen rivers. Hinton and Shobe creeks near Heppner and East Birch creek near Pilot Rock reached bankfull, and a small bridge outside Heppner was reportedly underwater briefly.									
Umatilla County Pilot Rock	09	1630PST			?	?	?	?	Hail (1.00)
Strong thunderstorms rumbled into Umatilla County mid-afternoon. A spotter near Pilot Rock reported one inch diameter									
OREGON, Cont'd									
Baker County Baker City	11	1330PST	?	?	?	?	?	?	Tornado (F0)
A small tornado touched down briefly near the Sheriff's Office in Baker City. No damages or injuries were reported.									
Umatilla County Mckay Reservoir	11	1300PST- 1500PST			?	?	?	?	Flooding
Heavy rains accompanying thunderstorms resulted in Birch Creek briefly spilling its banks west of Mckay Reservoir. No damages were reported.									
Umatilla County Pendleton	25	1830PST- 1900PST			?	?	5K	?	Tstm Wind Damage
Thunderstorm wind blew sheets of metal roofing off of a gas station at U.S. Highway 30 and Airport Road. No injuries were reported.									
Klamath County Klamath Falls	30	1530PST- 1600PST	?	10	?	?	20K	?	Tornado (F0) Hail (1.50)
A small tornado, one and one-half inch hail, and heavy rain accompanied strong thunderstorms in the Klamath Falls area. The tornado ripped the roof off of a Klamath Falls School District bus barn. No one was injured. Hail from the same storm did some									

Storm Data and Unusual Weather Phenomena

May 1995

Location	Date	Time Local/Standard	Path Length (Miles)	Path Width (Yards)	Number of Persons Killed	Injured	Estimated Damage Property	Crops	Character of Storm
minor crop damage to local sugar beet fields.									
PENNSYLVANIA, Northwestern									
Erie County Albion	10	1305 EST			0	0	0	0	Hail (125)
Erie County Near Edinboro	14	1522 EST			0	0	0	0	Thunderstorm Winds
Winds were reported at 60 mph.									
Erie County Corry	14	1555 EST			0	0	0	0	Thunderstorm Winds Hail (075)
Numerous trees downed and large hail fell.									
Crawford County Countywide	24	1501 EST			0	0	10K	0	Thunderstorm Winds
Trees were downed in a number of locations, some on power lines, and structures.									
Crawford County Saegertown	24	1510-1512 EST	1	20	0	0	50K	0	Tornado F0
A small tornado touched down on the northside of the small community and skipped southeast entering neighboring Woodcock Township before lifting back into the clouds. Numerous trees were downed. Seven homes and several cars suffered minor damage from falling trees.									
Crawford County Southern half	29	0050 EST			0	0	5K	0	Thunderstorm Winds
Trees were downed in several locations, some on power lines..									
PENNSYLVANIA, Eastern									
Tioga County Knoxville	24	1745EST			0	0	?	?	Thunderstorm Winds
A severe thunderstorm tore down power lines in Knoxville and Osceola.									
Tioga County Jackson Summit	24	1755EST			0	0	?	?	Thunderstorm Winds
A thunderstorm with damaging winds toppled power lines in Jackson Summit.									
Bradford County Towanda	24	1830EST			0	0	?	?	Thunderstorm Winds
Bradford County Wyalusing	24	1845EST			0	0	?	?	Thunderstorm Winds
Severe thunderstorms knocked over trees and power lines in Towanda and numerous trees in Wyalusing.									
Wyoming County Northwest	24	1850EST			0	0	?	?	Thunderstorm Winds
Severe thunderstorms toppled trees and wires in several townships in the northwest part of Wyoming County. Forkston Mountain (Meshoppen Township), Mehoopany and Jenningsville reported wind damage.									
Lackawanna County Clarks Summit	24	1920EST-1930EST			0	0	?	?	Thunderstorm Winds
A severe thunderstorm damaged two roofs within Clark Summit. The same storm downed trees onto houses and cars in nearby Dalton and Waverly.									
Luzerne County Wilkes Barre-Scranton Airport	24	1924EST			0	0	?	?	Thunderstorm Wind (G56)
PENNSYLVANIA, Eastern Cont'd									
A wind gust to 64 mph was measured at Wilkes Barre-Scranton Airport in Avoca.									
Wayne County Waymart	24	1940EST			0	0	?	?	Thunderstorm Winds
Wayne County Honesdale	24	1945EST			0	0	?	?	Thunderstorm Winds
A severe thunderstorm uprooted large trees in Waymart. A severe thunderstorm caused widespread tree damage within Honesdale. Hardest hit locations included Cliff, 14th and 15th Streets. Other trees and wires were knocked down in Cherry Ridge and Texas Townships.									
Pike County Eastern	24	2015EST			0	0	?	?	Thunderstorm Winds
A severe thunderstorm caused wind damage in three townships along the Delaware River (Delaware, Dingman and Westfall).									
Perry County Newport	24	2036EST			0	0	?	?	Thunderstorm Winds
A severe thunderstorm knocked over power lines in Newport.									
Dauphin County Millersburg	24	2042EST-2055EST			0	0	?	?	Thunderstorm Winds
A severe thunderstorm snapped many old and tall trees in Millersburg. The roof was peeled from a house on Union Street. Wind gusts were estimated at 90 to 100 mph. A couple of trees were also uprooted in communities surrounding Millersburg.									
Cumberland County Camp Hill	24	2100EST			0	0	?	?	Thunderstorm Winds
Severe thunderstorms toppled a few trees around the Camp Hill area within Hampden Township.									
Dauphin County									

Storm Data and Unusual Weather Phenomena

May 1995

Location	Date	Time Local/Standard	Path Length (Miles)	Path Width (Yards)	Number of Persons Killed	Injured	Estimated Damage Property	Crops	Character of Storm
Harrisburg	24	2108EST			0	0	?	?	Thunderstorm Winds A severe thunderstorm uprooted trees onto wires in Harrisburg.
Schuylkill County Tower City	24	2130EST			0	0	?	?	Thunderstorm Winds Damaging winds uprooted several trees, one that crushed a car.
Lebanon County Northern	24	2200EST			0	0	?	?	Thunderstorm Winds Severe thunderstorms ripped down wires along Long and Short Roads in Bethel Township and Houtztown Road in Jackson Township.
Lebanon County 2 W Lickdale	24	2215EST			0	0	5K	?	Lightning A lightning strike triggered a fire along the main electrical line leading to a house. The fire spread along the exterior wall of the home before fire fighters contained it.
Perry County Marysville	29	1505EST			0	0	?	?	Thunderstorm Winds A severe thunderstorm toppled trees and power lines in Marysville.
Dauphin County Harrisburg	29	1505EST			0	0	?	?	Hail (1.75) and Thunderstorm Winds
Harrisburg	29	1510EST			0	0	?	?	Hail (0.75) and Thunderstorm Winds
1 SW Hershey	29	1515EST			0	0	?	?	Thunderstorm Winds Severe thunderstorms uprooted trees and dropped hail as big as golf balls around Harrisburg. They uprooted trees also in the Harrisburg suburb of Linglestown and farther east within Derry Township. About 378 homes lost power within Harrisburg.
Lebanon County Palmyra	29	1517EST			0	0	?	?	Hail (0.75)
York County 1 S Newberrytown	29	1530EST			0	0	?	?	Thunderstorm Winds A severe thunderstorm uprooted a few trees in Newberry Township.
Adams County Abbottstown	29	1533EST			0	0	?	?	Hail (0.75) Penny-size hail also fell in Clear Spring.
York County Dillsburg	29	1535EST			0	0	?	?	Hail (0.75)
Lebanon County Lebanon	29	1536EST			0	0	?	?	Hail (1.00)
Southern Two-Thirds	29	1545EST-			0	0	?	?	Thunderstorm Winds
	29	1555EST			0	0	?	?	Hail (1.75) Severe thunderstorms produced widespread wind damage and scattered large hail in the southern two-thirds of the county south of Interstate 78. The hardest hit locations were Cornwall, Myerstown and Palmyra. Quarter-size hail fell in Iona, Jonestown, Lebanon and Palmyra. Golf ball-size hail fell in West Lebanon.
PENNSYLVANIA, Eastern Cont'd									
Wayne County Waymart	29	1545EST			0	0	?	?	Thunderstorm Winds A severe thunderstorm toppled numerous trees and wires in Waymart.
York County Dover	29	1545EST			0	0	?	?	Hail (1.75) and Thunderstorm Winds
Hanover	29	1545EST			0	0	?	?	Hail (1.75) Golf ball-size hail fell in Dover and Hanover. In addition, trees and power lines were knocked over in Dover. About 100 homes lost power.
Wayne County Honesdale	29	1600EST			0	0	?	?	Thunderstorm Winds Numerous trees and wires were knocked over by a severe thunderstorm in Honesdale.
Lackawanna County 1 N Scranton	29	1600EST			0	0	?	?	Hail (0.75)
Lancaster County 1.5 SW Schoeneck	29	1600EST	1.0	20	0	0	?	?	Tornado (F1) A tornado (F1) touched down in northern Lancaster County around 1600 EST near Indian and Camp Rogers Road about one and one-half miles southwest of Schoeneck. The tornado moved parallel with Camp Rogers Road for most of its duration, before crossing it near the intersection of Indiantown Road. The tornado lifted before reaching Schoeneck Road. The tornado peeled the roof from five barns and destroyed another. One chicken house collapsed killing most of its 750 chickens. Damage from this and a later tornado near Millersville totaled \$750,000.
York County West York	29	1609EST			0	0	?	?	Thunderstorm Winds A severe thunderstorm knocked down trees and power lines in West York.
Lancaster County Reamstown	29	1610EST			0	0	?	?	Thunderstorm Winds A 100 year old tree was uprooted by a severe thunderstorm in Reamstown.

Storm Data and Unusual Weather Phenomena

May 1995

Location	Date	Time Local/Standard	Path Length (Miles)	Path Width (Yards)	Number of Persons		Estimated Damage		Character of Storm
					Killed	Injured	Property	Crops	
Berks County 5 E Tipton	29	1610EST			0	0	?	?	Hail (1.75)
Lancaster County 2.5 W Millersville to Millersville	29	1625EST-1630EST	2.5	100	0	1	?	?	Tornado (F2) The second and stronger (F2 on Fujita Scale) of the two tornadoes to affect Lancaster County touched down about two and one-half miles west of Millersville in the Nicholas and Bender Mill Road area of Manor Township. It proceeded east and remained a relatively weak tornado (F0 or F1) until it crossed the Little Conestoga Creek. There it intensified into a strong tornado (F2) before lifting off the ground just to the east of Sun Lane. The only injury caused by the tornado occurred when it lifted and dropped two tobacco sheds from the Barley Farm onto two vehicles on a roadway. A mother and the driver of one vehicle was slightly injured. Her two children in the back seat were unharmed as were the occupants of the second vehicle. The tornado damaged several barns and homes, mostly peeling their roofs. It destroyed two homes. It also uprooted dozens of old trees causing the most damage as it reached its peak strength around Sun Lane. Damage from both tornadoes within Lancaster County this afternoon was estimated at \$750,000.
Lancaster County Rohrerstown	29	1630EST			0	0	?	?	Hail (1.75)
Chester County Northern	29	1630EST-1635EST			0	0	?	?	Hail (2.75) and Thunderstorm Winds A severe thunderstorm produced damaging wind gusts and hail as large as baseballs in the northern Chester County Townships of Warwick, East Vincent and all of the Coventries. The very large hail (The report of baseball-size hail came from East Coventry Township) caused damage to homes, vehicles and businesses. Four greenhouse establishments suffered substantial damage estimated at around \$3 million. About 45 greenhouse buildings were badly damaged by the large hail. Damaging winds destroyed a mobile home in Warwick. Trees were uprooted in Elverson. In East Vincent Township straight line wind gust tossed a picnic table through a window, destroyed a swingset, tore away roof shingles and snapped large trees. No injuries were reported.
Lehigh County Hosensack	29	1635EST	0.5	50	0	0	?	?	Tornado (F1) A tornado (F1) briefly touched down in a relatively rural area of Lower Milford Township. The tornado peeled away roofs from two barns. The rest of the damage was confined to trees as hundreds were toppled. Two acres of trees were damaged on one property.
Montgomery County Palm	29	1635EST			0	0	?	?	Thunderstorm Winds A severe thunderstorm produced damaging wind gusts on Buhmand and Schultz Bridge Roads around Palm in the far northeast corner of Montgomery County. About 100 to 125 mature trees were damaged. Also, the severe thunderstorm partially pulled the roof from a barn.
PENNSYLVANIA, Eastern Cont'd									
Monroe County Stroudsburg	29	1640EST			0	0	?	?	Thunderstorm Winds A severe thunderstorm tore down large tree limbs, one that damaged a car. The storm also damaged fences and caused minor property damage.
Chester County Phoenixville	29	1645EST			0	0	75K	?	Thunderstorm Winds Funnel Cloud A severe thunderstorm caused about \$75,000 in damage within the township. Most occurred between the Schuylkill River and Pennsylvania State Route 113 Evergreen Lane, Freemont and Heckle Streets reported the most damage. One large tree fell on a house, while roof shingles and siding were ripped from several other homes. Several residents reported seeing a funnel cloud, which did not touch down. This was the same parent thunderstorm that later did produce a tornado in Norristown.
Montgomery County Royersford	29	1650EST			0	0	?	?	Hail (1.75) A severe thunderstorm with large hail caused considerable property damage in and around the Royersford area. A Chevrolet Geo Dealership suffered \$150,000 in hail damage to 100 cars. About a dozen school buses were damaged by hail as were other vehicles, siding and windows. About five minutes later in Trappe, quarter size-hail fell. No damage was reported in Trappe.
Montgomery County 3 W Norristown	29	1655EST			0	0	100K	?	Thunderstorm Winds In West Norriton a severe thunderstorm caused about \$100,000 in damage within the Valley Forge Business Center. Uprooted trees and flying debris caused the building damage.
Monroe County East Stroudsburg	29	1700EST			0	0	?	?	Funnel Cloud A funnel cloud was sighted over East Stroudsburg, but never touched down.
Montgomery County Norristown to 1 E Norristown	29	1700EST	1.5	50	0	0	?	?	Tornado (F1) A severe thunderstorm caused wind damage in downtown Norristown. As the storm was exiting Norristown, it dropped a tornado (F1 estimated winds 80 mph) between High and Tremont Street. The tornado proceeded east into Plymouth Township and lifted around the Plymouth Country Club. Nevertheless, damaging wind gusts associated with the severe thunderstorm continued along a east path until the Germantown Pike. The worst damage in Norristown was inflicted upon the Curren Terrace Apartment Complex as a piece of the roof was removed. Two dozen residents of the complex were evacuated from the damaged building. Several other houses, mainly in Norristown, had structural damage to their roofs and chimneys. Two were rendered structurally unsound. The remaining damage was inflicted upon trees which were sheared and toppled. Streets which reported the most damage included DeKalb, Elm and Hamilton in Norristown and Graves, Nursery Drive Sandy Hill, Thomas and Walnut Lane in Plymouth. No injuries were reported. The severe thunderstorms throughout Montgomery County caused 17,000 homes to

Storm Data and Unusual Weather Phenomena

May 1995

Location	Date	Time Local/Standard	Path Length (Miles)	Path Width (Yards)	Number of Persons Killed	Injured	Estimated Damage Property	Crops	Character of Storm
									lose electricity.
Montgomery County	29	1715EST			0	0	?	?	Hail (1.75)
Gwynedd Valley	29	1715EST			0	0	?	?	Hail (1.75)
Plymouth Meeting									
Philadelphia County	29	1730EST			0	0	?	?	Thunderstorm Winds
Philadelphia									Several trees were uprooted in the northern part of Philadelphia.
Montgomery County	29	1730EST			0	0	?	?	Thunderstorm Winds
4 S Ambler									In Springfield township, a severe thunderstorm uprooted a few trees and numerous limbs. One tree crushed a minivan. Damaging winds also caused roof damage to two buildings in the Oreland Industrial Park.
Bucks County	29	1730EST			0	0	?	?	Thunderstorm Winds and Hail
Levittown	29	1745EST			0	0	?	?	Funnel Cloud
									A severe thunderstorm uprooted numerous trees in Levittown and neighboring Falls Township. The combination of damaging winds and frequent lightning caused 22,000 homes to lose power, mainly in the southern part of the county. Funnel clouds were spotted on the Delaware River between Burlington City, New Jersey and Levittown.
Chester County	29	1800EST			0	0	?	?	Funnel Cloud
West Chester									A SKYWARN Spotter detected a funnel cloud over West Chester. This funnel cloud was spawned by the same thunderstorm that produced a strong (F2) tornado near Millersville (Lancaster County) about 1630 EST.
Montgomery County	29	1820EST			0	0	?	?	Hail (0.75)
1 NW Marbeth									
Philadelphia County	29	1850EST			0	0	?	?	Funnel Cloud
Philadelphia									Funnel clouds were sighted around Northeast Philadelphia Airport. This was the same parent thunderstorm that produced funnel clouds around West Chester (Chester County) and a F2 tornado near Millersville.
Berks County									
PENNSYLVANIA, Eastern Cont'd									
Robesonia	29	2045EST			0	0	?	?	Thunderstorm Winds
									A severe thunderstorm toppled trees in Robesonia.
Northampton County	29	2100EST			0	0	?	?	Thunderstorm Winds
Nazareth									Damaging winds uprooted trees and tore down wires in Nazareth.
Bucks County	29	2200EST			0	0	?	?	Lightning
5 S New Hope									Lightning ignited a house fire in Upper Makefield Township. The lightning and fire damaged the kitchen. There was smoke damage throughout the house and slight roof damage also.
PAZ038>040-043-044-047-050-053-054-057-058	May-June		?	?	?	?	?	?	Unseasonably Dry
									May 1995 was an unseasonably dry month throughout most of Northeast Pennsylvania and parts of the Middle and Lower Susquehanna Valley. Departures from normal exceeded one inch in this area (Close to two inches in Wayne, Luzerne and Lackawanna Counties). Wilkes-Barre Scranton Airport in Avoca had only 1.40 inches of rain during May. Normal is 3.65 inches.
PAZ040-045-046-048>055-058-070-071	Season Long				0	0	?	?	Unseasonably Dry
									Three consecutive months of below normal precipitation culminated in one of the driest springs on record for the Poconos Middle Susquehanna Valley and parts of the Philadelphia Metropolitan Area. It was the second driest spring on record at Williamsport with only 5.55 inches falling. It was the 5th driest spring on record in Philadelphia with only 6.30 inches falling.
PAZ067>071	Season Long				0	0	?	?	Unseasonably Warm
									Spring 1995 (March through May) was one of the ten warmest springs on record in the Philadelphia Area. The mean temperature of 55.4 degrees was 2.8 degrees above normal and the ninth warmest on record at Philadelphia International Airport.
PENNSYLVANIA, Central									
Warren County	10	1530EST			0	0	0	0	Hail (1.75)
Sheffield									Hail from pea- to golf ball-size fell in Sheffield.
Somerset County	10	1640EST			0	0	0	0	Thunderstorm Winds
New Centerville									Winds downed trees near New Centerville.
Berlin	10	1650EST			0	1	0	0	Lightning
									A 53-year-old female was injured by lightning while talking on the phone. Injuries were minor.
Cambria County	10	1706EST			0	0	0	0	Thunderstorm Winds
Johnstown									Trees were blown down in Johnstown. A tree fell on a car in Westmont.
Mckean County	10	1710EST			0	0	0	0	Thunderstorm Winds
Derrick									

Storm Data and Unusual Weather Phenomena

May 1995

Location	Date	Time Local/ Standard	Path Length (Miles)	Path Width (Yards)	Number of Persons		Estimated Damage		Character of Storm
					Killed	Injured	Property	Crops	
Trees and power lines were down in Derrick five miles east of Bradford.									
Clearfield County Mahaffey	10	1725EST			0	0	0	0	Thunderstorm Winds
									Winds downed trees on Route 219 near Mahaffey.
Warren County Lander	14	1635EST			0	0	0	0	Thunderstorm Winds
	14	1635EST			0	0	0	0	Hail (0.75)
									Trees and power lines were taken down in Lander. Dime-size hail was also observed.
Mckean County Bradford	14	1708EST			0	0	0	0	Hail (0.75)
									Hail as large as three-quarters inch fell in Bradford.
Clearfield County 10 N Phillipsburg	14	1800EST			0	0	0	0	Hail (1.75)
									Golf ball-size hail fell 10 miles north of Phillipsburg.
Centre County Julian	14	1850EST			0	0	0	0	Thunderstorm Winds
									Winds damaged a shed and took down a tree in Julian.
Warren County Youngsville	24	1550EST			0	0	0	0	Thunderstorm Winds
Warren	24	1550EST			0	0	0	0	Thunderstorm Winds
									Trees were blown down in Youngsville and Warren.
Mckean County Bradford	24	1605EST			0	0	0	0	Thunderstorm Winds
PENNSYLVANIA, Central Cont'd									
Thunderstorms blew down trees in Bradford.									
Warren County Sheffield	24	1612EST			0	0	0	0	Thunderstorm Winds
									Trees were taken down in Sheffield.
Mckean County Eldred	24	1620EST			0	0	0	0	Thunderstorm Winds
9 N of Kane	24	1622EST			0	0	0	0	Thunderstorm Winds
									Thunderstorms downed trees across Mckean County with reports of damage in Eldred and nine miles north of Kane.
Potter County Shinglehouse	24	1700EST			0	0	0	0	Thunderstorm Winds
									Winds took down power lines in Shinglehouse.
Clearfield County Penfield	24	1730EST			0	0	0	0	Thunderstorm Winds
									Winds downed trees and power lines in Penfield.
Franklin County Greencastle	25	1715EST			0	0	0	0	Thunderstorm Winds
									Trees down in vicinity of Greencastle.
Centre County Aaronsburg	29	1340EST			0	0	0	0	Hail (0.75)
									Dime-size hail fell in Aaronsburg.
PENNSYLVANIA, Western									
Fayette County Belle Vernon	10	1556EST			0	0	2K	0	Thunderstorm Winds
									Trees downed by thunderstorm winds.
Westmoreland County West Newton	10	1618EST			0	0	2K	0	Thunderstorm Winds
Vandergrift	10	1622EST			0	0	2K	0	Thunderstorm Winds
									Trees downed by thunderstorm winds.
Indiana County 2 S Indiana	10	1635EST			0	0	2K	0	Thunderstorm Winds
									Trees downed by thunderstorm winds.
Beaver County Beaver	10	1720EST			0	0	2K	0	Thunderstorm Winds
									Trees downed by thunderstorm winds.
Butler County Mars	10	1730EST			0	0	5K	0	Thunderstorm Winds
Saxonburg	10	1740EST			0	0	2K	0	Thunderstorm Winds
									Numerous trees downed by thunderstorm winds.
Mercer County Farrell	14	1540EST			0	0	1K	0	Thunderstorm Winds
									Two trees reported downed by thunderstorm winds.
Venango County Oil City	14	1610EST			0	0	2K	0	Thunderstorm Winds
									Trees downed by thunderstorm winds.

Storm Data and Unusual Weather Phenomena

May 1995

Location	Date	Time Local/ Standard	Path Length (Miles)	Path Width (Yards)	Number of Persons Killed Injured		Estimated Damage Property Crops	Character of Storm
Mercer County Sharon	24	1515EST			0	0	2K 0	Thunderstorm Winds Trees downed by thunderstorm winds.
Mercer County Mercer Millbrook	24 24	1515EST 1525EST			0 0	0 0	375K 0 75K 0	Thunderstorm Winds (G130) Thunderstorm Winds (G80) A severe thunderstorm caused widespread damage in the city of Mercer. Most of the damage was due to large trees falling onto houses. In addition, several garages were blown off their foundations, the aluminum siding was stripped off the side of one house and the roof was blown off of another. The director of the Emergency Management Agency reported that in the city of Mercer 42 homes were damaged, one mobile home destroyed, one mobile home damaged, 10 apartments damaged, and one business damaged. Structural damage was also reported to an inn and to two historical sites. About 50 trees were downed at the Spring Valley Golf Course, one and one-half miles west of Mercer. Trees were also downed, 17 homes damaged, and two mobile homes destroyed about 10 miles east of the city in the village of Millbrook in Worth Township. About 7,000 people were left without power after the storm hit. It was determined, after a damage survey that included eyewitness reports and an aerial assessment of the damage patterns, that straight line winds with microburst speed maximum of up to 150 mph caused the damage.
Lawrence County Mahoningtown	24	1530EST			0	0	2K 0	Thunderstorm Winds Trees downed by thunderstorm winds.
Butler County	PENNSYLVANIA, Western Cont'd							
Slippery Rock	24	1540EST			0	0	2K 0	Thunderstorm Winds Trees downed by thunderstorm winds.
Venango County Clintonville Kennerdell Emlenton	24 24 24	1540EST 1540EST 1550EST			0 0 0	0 0 0	5K 0 2K 0 5K 0	Thunderstorm Winds Thunderstorm Winds Thunderstorm Winds Numerous trees downed by thunderstorm winds.
Clarion County Clarion	24	1605EST			0	0	5K 0	Thunderstorm Winds Thunderstorm winds caused a tree to fall onto a car. Also there were several large branches down.
Venango County Oil City Clintonville	24 24	1608EST 1608EST			0 0	0 0	0 0 5K 0	Hail (0.75) Thunderstorm Winds Trees and power lines downed by thunderstorm winds.
Clarion County Millcreek	24	1625EST			0	0	0 0	Funnel Funnel cloud spotted by fire department.
Jefferson County Sigel	24	1700EST			0	0	2K 0	Thunderstorm Winds Trees downed by thunderstorm winds.
Butler County Butler	24	1730EST			0	0	2K 0	Thunderstorm Winds Trees downed by thunderstorm winds.
Beaver County Baden	24	1745EST			0	0	2K 0	Thunderstorm Winds Trees downed by thunderstorm winds.
Allegheny County Perrysville West View	24 24	1755EST 1755EST			0 0	0 0	2K 0 0 0	Thunderstorm Winds Thunderstorm Winds (G57) Trees downed by thunderstorm winds across Route 19 near Perrysville. Thunderstorm winds measured at 66 mph in West View.
Armstrong County Kittanning Leechburg	24 24	1805EST 1805EST			0 0	0 0	2K 0 5K 0	Thunderstorm Winds Thunderstorm Winds Trees and power lines downed by thunderstorm winds.
Indiana County Marion Center Armagh	24 24	1830EST 1845EST			0 0	0 0	2K 0 2K 0	Thunderstorm Winds Thunderstorm Winds Trees downed by thunderstorm winds.
Mercer County Sharon Jamestown Hermitage	29 29 29	0140EST 0200EST 0200EST			0 0 0	0 0 0	2K 0 2K 0 2K 0	Thunderstorm Winds Thunderstorm Winds Thunderstorm Winds Numerous reports of trees and large limbs downed by thunderstorm winds.
RHODE ISLAND	None reported.							
SOUTH CAROLINA, North Coastal								
Darlington County Hartsville	10	1000EST			?	?	? ?	Thunderstorm Winds

Storm Data and Unusual Weather Phenomena

May 1995

Location	Date	Time Local/ Standard	Path Length (Miles)	Path Width (Yards)	Number of Persons		Estimated Damage		Character of Storm
					Killed	Injured	Property	Crops	
Dillon County Little Rock	10	1035EST			?	?	?	?	Thunderstorm Winds
Marlboro County Wallace 2 SE	10	1530EST			?	?	?	?	Thunderstorm Winds Hail (0.75)
Marlboro County McColl	13	1930EST			?	?	?	?	Thunderstorm Winds
Marlboro County Bennetsville 1 SE	13	2010EST			?	?	?	?	Thunderstorm Winds
Horry County Myrtle Beach Springmaid Pier	14	0115EST			?	?	?	?	Thunderstorm Winds (G44)
Williamsburg County Andrews 5 W	15	1755EST			?	?	?	?	Hail (1.00)
SOUTH CAROLINA, North Coastal Cont'd									
Georgetown County Andrews	15	1800EST			?	?	?	?	Thunderstorm Winds Hail (1.00)
Marlboro County Bennetsville	19	0815EST			?	?	?	?	Thunderstorm Wind Hail (0.5)
Darlington County Darlington	19	0950EST Trees down.			?	?	?	?	Thunderstorm Wind
Florence County Florence Airport	19	1020EST			?	?	?	?	Thunderstorm Winds (G55)
Dillon County Latta	19	1100EST Power outage.			?	?	3	?	Thunderstorm Wind
Florence County Effingham	19	1110EST			?	?	?	?	Thunderstorm Winds Hail (0.50)
Georgetown County Pleasant Hill	19	1245EST			?	?	?	?	Thunderstorm Winds Hail (0.5)
Horry County Socastee	19	1317EST Trees down.			?	2	?	?	Thunderstorm Winds
Horry County South Myrtle Beach	19	1320EST Telephone pole down.			?	?	3	?	Thunderstorm Winds
Georgetown County Georgetown	19	1343EST Lightning injury.			?	1	2	?	Thunderstorm Winds
SOUTH CAROLINA, Central									
Pickens County 3 N Six Mile	01	1830EST- 1832EST	1	30	0	0	5K	0	Tornado (F0)
Cherokee County 1 N Gaffney to Blacksburg Gaffney	01	2025EST- 2040EST 2025EST	9	50	0	0	70K 5K	0 0	Tornado (F0) Thunderstorm Winds
Supercell thunderstorm which lasted for many hours developed west of Pickens and produced two tornadoes in the upstate. The first tornado was weak but still caused nuisance type damage - blowing out underpinning from mobile homes, blowing over sheds, etc. The second tornado which developed after the storm strengthened was a strong FO tornado and caused a fair amount of damage from Gaffney to Blacksburg. Inflow into the tornado blew down a storage building and knocked down some trees in the city of Gaffney. Along Interstate 85 the tornado's winds blew down some billboards, trees and power lines. Several people saw the tornado funnel. There were a number of reports of pea to marble-size hail with the storm. The supercell and its severe weather moved into North Carolina.									
York County York Clover Lake Wylie Clover area 2 NW FortMill	01	2103EST- 2108EST 2108EST 2111EST 2118EST	1	50	0	0	50K 10K	0 0	Tornado (F0) Thunderstorm Winds Hail (1.00) Hail (0.75)
Tornado moved from SC46-43 in southwest York northeastward to U.S. 321 in northern York. The tornado was mostly a "tree-topper" with four separate touchdowns. The first touchdown blew trees on a home, flattened a garage onto a car with total damage of 20K. The second touchdown destroyed a large lumber storage building at ACE Hardware and partially deroofed another causing a loss of \$15,000. The third touchdown took down a grove of trees and sheared off the top of others. The last touchdown took half the roof off a building with a loss of \$10,000. Thunderstorm blew down trees and power lines in Clover.									
Anderson County near Starr	01	2125EST			0	0	10K	0	Thunderstorm wind
Abbeville County Loundersville Laurens County	01	2145EST			0	0	2K	0	Thunderstorm winds

Storm Data and Unusual Weather Phenomena

May 1995

Location	Date	Time Local/ Standard	Path Length (Miles)	Path Width (Yards)	Number of Persons		Estimated Damage		Character of Storm
					Killed	Injured	Property	Crops	
County wide	01	2200EST			0	0	?	?	Thunderstorm winds A second severe thunderstorm complex moved into western upstate counties from Georgia causing areas of wind damage. A barn was blown over near Starr and numerous trees and power lines were blown down from there into northern Abbeville County and across Laurens County.
Chester County Chester 9 WNW	01	2305EST	0.2	20	0	0	5K	0	Tornado (F0) Small tornado touched down nine miles west-northwest of Chester on Prospect Church Road. It deroofed a barn, completely destroyed a small metal building and scattered its contents over a several hundred yard area.
SOUTH CAROLINA, Central Cont'd									
Cherokee County N of Gaffney	09	2300EST			0	0	?	?	Thunderstorm winds A thunderstorm became briefly severe blowing down trees north of Gaffney. Earlier, this thunderstorm complex produced wind gusts to 45 knots and pea- to marble-size hail from Greenville to Greer and Spartanburg.
Fairfield County Winnsboro	10	0830EST			0	0	1K	0	Hail (0.75)
Darlington County Hartsville	10	1000EST			0	0	30K	0	Lightning Lightning started several housefires in Hartsville
Chesterfield County Cheraw	10	1000EST			0	0	?	?	Hail (0.75)
Marlboro County McColl area	13	night			0	0	2K	0	Thunderstorm Winds Thunderstorm winds uprooted or broke off trees like machsticks along SC381 near Gibson. In the town of McColl damage from falling trees was reported on Tatum Avenue and Marlboro Street.
Colleton County Ruffin	13	2200EST			0	0	?	?	Hail (0.75)
Charleston County Ravenel	13	2255EST			0	0	1K	?	Thunderstorm Winds Tree limbs down and power outages.
Oconee County Mountain Rest	14	1030EST			?	?	0	0	Thunderstorm Winds
Pickens County Six Mile and Central communities	14	1050EST			?	?	0	0	Thunderstorm Winds
Anderson County Anderson and vicinity	14	1100EST			0	0	?	0	Thunderstorm Winds A weakening multi-cell storm moved out of the mountains of western North Carolina into western upstate counties causing scattered wind damage. Trees and power lines were blown down causing scattered power outages.
Orangeburg County Norway	15	0022EST			0	0	1K	0	Thunderstorm winds Several large trees blown down across highway.
Spartanburg County Pauline	15	1354EST			0	0	?	?	Hail (1.75)
Union County Buffalo	15	1420EST			0	0	?	?	Hail (1.75)
Spartanburg County Springfield	15	1430EST			0	0	?	?	Hail (0.88)
Inman	15	1449EST			0	0	?	?	Hail (1.50)
Spartanburg Converse	15	1457EST			0	0	?	?	Hail (1.50)
Union County 2 SW Union and 4 NW Union	15	1506EST			0	0	?	?	Hail (1.75)
Laurens County Clinton and Joanna	15	1522EST			0	0	?	?	Hail (0.88)
Laurens County Clinton and Joanna	15	1530EST			0	0	?	?	Hail (1.75) Thunderstorm Winds Funnel Cloud
Lancaster County E part	15	1530EST			0	0	5K	0	Hail (1.75)
Greenville County 5 E Simpsonville	15	1532EST			0	0	?	?	Hail (0.88)
Newberry County 9 NW	15	1553EST	0.1	30	0	0	?	?	Tornado (F0)
Anderson County 6 S Anderson	15	1610EST			0	0	?	?	Hail (1.75)
2 E Starr	15	1625EST			0	0	?	?	Hail (1.75)
Greenville County Simpsonville	15	1630EST			0	0	?	?	Hail (1.75)
5 NE Simsonville	15	1636EST			0	0	?	?	Hail (0.88)
Fountain Inn	15	1638EST			0	0	?	?	Hail (1.75)
Laurens County Fountain	15	1638EST			0	0	?	?	Hail (1.75)
Gray Court	15	1654EST			0	0	?	?	Hail (1.75)
Greenville County 3 W Greenville-									

Storm Data and Unusual Weather Phenomena

May 1995

Location	Date	Time Local/ Standard	Path Length (Miles)	Path Width (Yards)	Number of Persons		Estimated Damage		Character of Storm
					Killed	Injured	Property	Crops	
Spartanburg Airport	15	1718EST			0	0	?	?	Hail (0.75)
Spartanburg County Sugartit	15	1740EST			0	0	?	?	Hail (1.00)
SOUTH CAROLINA, Central Cont'd									
Greenville County 3 W Greenville- Spartanburg Airport	15	1742EST			0	0	?	?	Hail (1.75) Thunderstorm Winds
Several severe thunderstorms developed in the northwest flow under very unstable atmospheric conditions. Optimum availability of cold air aloft caused these thunderstorms to produce primarily large hail. The hail fell in large amounts. Although damage will be quite extensive from these storms - estimates were not available at the time of writing. In some areas multiple storms caused two to three hail events. A tornadic storm developed along the Union/Laurens County border, but did not produce a tornado until it moved into Newberry County.									
Fairfield County SW part	15	1600EST			0	0	1K	0	Hail (1.00)
Kershaw County East part	15	1600EST			0	0	5K	0	Hail (1.75)
Newberry County 3 NE Newberry	15	1610EST			0	0	?	0	Hail (0.75)
Lee County North part	15	1645EST			0	0	10K	0	Hail (0.75)
Richland County Irmo	15	1705EST			0	0	10K	0	Hail (1.75)
Sumter County Manchester	15	1710EST			0	0	10K	0	Thunderstorm Winds
Large trees down in Manchester area.									
Lexington County U.S. and Interstate 20	15	1720EST			0	0	?	0	Hail (1.00)
Calhoun City- 5 NW St Matthews	15	1730EST			0	0	?	0	Thunderstorm Winds
Calhoun County Lonestar	15	1740EST			0	0	0	0	Hail (1.00)
Lexington County	15	1755EST			0	0	0	0	Hail (0.75)
Thunderstorm winds blew roof off a mobile home.									
Berkeley County Cross	15	1800EST			0	0	1K	?	Hail (2.00)
Cross	15	1800EST	0.2	30	0	0	3K	?	Tornado (F0)
Tied down mobile home was blown off its foundation. Hail (2.00 inch) was also observed with this thunderstorm.									
Orangeburg County Orangeburg	15	1800EST			0	0	0	0	Hail (0.75)
Holly Hill	15	1805EST			0	0	0	0	Hail (0.75)
Clarendon County Paxville	15	1805EST			0	0	0	0	Hail (1.00)
Orangeburg County east part of County	15	1825EST			0	0	20K	0	Thunderstorm Winds
High winds and heavy rains wreaked havoc throughout eastern Orangeburg County. Holly Hill streets were flooded, power lines and trees blown down and roof blown off a mobile home in Eutawville. A pontoon boat was turned over by the wind at Rock Pond Campground.									
Dorchester County 5 SW Summerville	15	1825EST			0	1	?	?	Thunderstorm Winds (G60)
Summerville	15	1830EST			0	0	?	?	Thunderstorm Winds (G65)
2 E Summerville	15	1840EST			0	0	?	?	Thunderstorm winds (G60)
5 SW Summerville	15	1847EST			0	0	?	?	Thunderstorm Winds (G60)
Thunderstorm winds blew down trees, downed power lines, and caused considerable minor damage. There were several small fires started when limbs fell on power lines. One injury occurred when a tree crushed the roof of a car near Ridgeville.									
Berkeley County Moncks Corner- Berkeley H.S.	15	1847EST			0	0	?	?	Hail (0.75) Thunderstorm Winds(G49)
Charleston County North Charleston	15	1854EST			0	0	?	?	Hail (1.00)
Folly Beach	15	1900EST			0	0	?	?	Thunderstorm Winds
Large tree limbs down.									
Navy Base Greenwood County between Callison and Ninety Six	15	1900EST			0	0	?	?	Thunderstorm Winds (G57)
	19	0700EST			0	0	?	?	Thunderstorm Winds
An early morning thunderstorm became marginally severe and blew down a few trees.									
Lancaster County Lancaster Marlboro County	19	0740EST			0	0	?	?	Thunderstorm winds

SOUTH CAROLINA, Central Cont'd

Storm Data and Unusual Weather Phenomena

May 1995

Location	Date	Time Local/ Standard	Path Length (Miles)	Path Width (Yards)	Number of Persons		Estimated Damage		Character of Storm
					Killed	Injured	Property	Crops	
Bennettsville	19	0815EST			0	0	?	?	Thunderstorm winds
Chesterfield County 2 E of Pageland	19	0820EST			0	0	?	?	Thunderstorm winds.
An area of heavy thunderstorms moved across northern portion of South Carolina, accompanied by small hail, strong winds and heavy rain.									
Saluda County 4 NE Saluda	19	0835EST			0	0	?	?	Hail (0.75)
Richland County Pontiac	19	0905EST			0	0	?	?	Hail (0.75)
Saluda County Saluda	19	0920EST			0	0	?	?	Hail (0.75)
Richland County East Columbia	19	0920EST			0	0	15K	0	Thunderstorm Winds
Kershaw County Elgin	19	0922EST			0	0	5K	0	Thunderstorm Winds
Sumter County 3 SW Rembert to 2 S Rembert	19	0949EST			0	0	1K	0	Thunderstorm Winds
Darlington County Darlington	19	0950EST			0	0	1K	0	Thunderstorm Winds
Florence County Florence	19	1020EST			0	0	0	0	Thunderstorm Winds (G63)
A line of thunderstorms passed across central South Carolina causing 6,600 power outages, and some small hail and considerable amount of damage to roofs, signs, etc.									
Lexington County Gaston	19	1030EST			0	0	?	?	Hail (1.25)
Richland County Hopkins	19	1047EST			0	0	?	?	Hail (0.75)
Aiken County 2S Aiken	19	1100EST			0	0	?	?	Hail (0.75)
Dillon County Latta	19	1100EST			0	0	5K	0	Thunderstorm Winds
Florence County Effingham	19	1110EST			0	0	1K	0	Thunderstorm Winds
Thunderstorm winds accompanied by scattered areas of small hail caused considerable minor damage and several power outages.									
Calhoun County 15 NW and 2 W St. Matthews	19	1128EST			0	0	?	?	Hail (0.75)
Sumter County Pinewood	19	1144EST			0	0	?	?	Hail (0.75)
Aiken County Jackson	19	1205EST			0	0	?	?	Hail (0.75)
Barnwell County Snelling	19	1220EST			0	0	3K	0	Hail (0.75) Thunderstorm Winds
Trees blown down by thunderstorm winds									
Orangeburg County 3 S Orangeburg	19	1226EST			0	0	?	?	Hail (0.75)
Barnwell County 3 SW Barnwell	19	1227EST			0	0	?	?	Hail (1.75)
Bamberg County Denmark	19	1300EST			0	0	?	?	Hail (0.75)
Aiken County Graniteville	19	1305EST			0	0	2K	0	Hail (0.75) Thunderstorm Winds
Trees down in Graniteville.									
Clarendon County 4 W Manning	19	1312EST			0	0	1K	0	Hail (1.00)
Trees down four miles west of Manning.									
Jasper County Ridgeland	19	1316EST			0	0	?	?	Hail (0.75)
Horry County Socastee	19	1317EST			0	0	5K	0	Thunderstorm Winds
South Myrtle Beach	19	1320EST			0	0	5K	0	Thunderstorm Winds
Georgetown County Georgetown	19	1343EST			0	1	0	0	Lightning
2 N Georgetown	19	1350EST			0	0	5K	0	Thunderstorm Wind
A girl working at a cash register was injured by lightning. Thunderstorm winds blew down telephone pole and caused other									

SOUTH CAROLINA, Central Cont'd

minor damage. Heavy rains accompanied by small hail caused ponding of water in low areas.

Dorchester County Ridgeville	19	1342EST			0	0	?	?	Hail (1.00)
Berkeley County Shulerville	19	1340EST			0	0	?	?	Hail (0.75)

Storm Data and Unusual Weather Phenomena

May 1995

Location	Date	Time Local/Standard	Path Length (Miles)	Path Width (Yards)	Number of Persons		Estimated Damage		Character of Storm
					Killed	Injured	Property	Crops	
Countywide	19	1345EST			0	0	10K	?	Thunderstorm Winds
Trees down throughout county and areas of power outages. Tree down on mobile home 20 west of the city of Beaufort.									
Berkeley County West part of town	19	1430EST	?	?	0	0			Thunderstorm Winds
Power lines down.									
Moncks Corner	19	1700EST			0	0	?	?	Thunderstorm Winds
Oak tree limbs down.									
Chesterfield County	19	1716EST			0	0	?	?	Hail (0.75)
Pageland	19	1723EST			0	0	?	?	Winds (G30-50)
Chesterfiels	19	1742EST			0	0	?	?	Hail (1.75)
Thunderstorm Winds									
An area of thunderstorms moved across Chesterfield County blowing down trees, powerlines and causing other damage.									
Greenwood County 5 SW Greenwood	27	1420EST			0	0	?	?	Thunderstorm Winds
Union County Union	27	1628EST			0	0	?	?	Hail (0.75)
Abbeville County Donalds	27	1700EST			1	0	0	0	Lightning
Oconee County 10 W Westminister	27	1754EST			0	0	?	?	Hail (0.75)
A number of strong thunderstorms crossed the upstate and a few became severe. Trees were blown down near Greenwood and large hail fell at Union and west of Westminister. A man at Donalds was struck and killed by lightning as he stepped outside to check his garden. (M400)									
Chester County North of Chester	27	1505EST			0	0	?	?	Thunderstorm winds
Trees and powerlines down.									
York County Rock Hill	27	1542EST			0	0	?	?	Hail (0.75)
Chester County 10W Chester	27	1721EST			0	0	?	?	Hail (1.00)
Greenville County Taylors	28	1830EST			0	0	2K	?	THUNDERSTORM WINDS
A pulse severe thunderstorm blew down a number of trees in a Taylors neighborhood. One tree fell across a storage building.									
SCZ 001-50	01-	?							
Statewide	31	?			0	0	0	20M	Drought
Below normal rainfall March through May has reduced the potential wheat yield approximately 30 percent. Water use restricted at few locations in southeast part of state.									

SOUTH DAKOTA, Central and Northern

Brown County	01	0000CST-			0	0	?	0	Flooding
Spink County	31	2400CST							
Snowmelt in April and heavy rains in early May kept the James River above flood stage throughout the month. The James River was one to six feet above flood stage at the beginning of the month and three to four feet above flood stage at the end of the month. Flooded farmland continued to delay planting. Several roads were also flooded causing damage and disrupting travel.									

SDZ003>008-009>011-016>018-033>037-045-048-051-052	01	0000CST-							
Central, North Central, and Northeast SD	31	2400CST			0	1	0.4M	0	Flooding

Snowmelt flooding from two significant snowstorms in April continued throughout May. The flooding was aggravated by widespread heavy rains especially from the early morning of the 8th through the early morning of the 9th of May. Rainfall amounts generally ranged from one to three inches. Some higher rainfall amounts included, 3.91 inches at (ABR) Aberdeen, around four inches in southern Hand County, 4.10 inches 12 N McLaughlin, 4.20 inches at Ipswich, 4.50 inches at Chelsea and Leola, and 5.50 inches at Wakpala. A worker was injured near Claremont when the train derailed due to the weakening of the railbed caused by high water. The extensive flooding continued to cause road damage and many road closures interrupting the normal flow of emergency, school, mail, and farm traffic. Some bridges were damaged or lost due to the

SOUTH DAKOTA, Central and Northern Cont'd

flooding. Many lakes in the northeast were well overfull. Some businesses and schools were closed. Basement flooding was a common problem with several homes and businesses receiving damage. Sewer backups were also a common problem. Crop planting continued to be delayed due to the flooded farmland. The total damage estimate from the April and May flooding was 6.2 million.

Potter County 13 N Gettysburg	21	1955CST			0	0	25K	0	Tornado (F0)
Grain bin and a livestock trailer were destroyed by a narrow path tornado.									
Walworth County 4 S Lowry	21	1958CST			0	0	0	0	Hail (0.75)
Mcpherson County 10 NE Eureka	21	2000CST			0	0	0	0	Hail (0.75)
Edmunds County	21	2030CST			0	0	0	0	Tornado (F0)

Storm Data and Unusual Weather Phenomena

May 1995

Location	Date	Time Local/Standard	Path Length (Miles)	Path Width (Yards)	Number of Persons Killed	Injured	Estimated Damage Property	Crops	Character of Storm
A brief touchdown of a narrow path tornado sighted 4 S of Mina Lake.									
Mcperson County									
Leola	21	2045CST			0	0	?	0	Hail (0.75)
Brown County									
Stratford	21	2159CST			0	0	?	0	Hail (0.75)
SOUTH DAKOTA, Southeast									
SDZ038-053-059-060-065-068-069-	01	0000CST-							
James River in East Central/Southeast	31	2400CST			0	0	0.5M	1.0M	Flood
Flooding along the James River continued from the end of April through all of May. An all time record stage was recorded at Huron on the 19th, and the river further south reached levels not far below all time record stages which were reached in April. Continued flooding of homes, other buildings, parks, and roads occurred. Agricultural losses due to delayed or impossible planting were expected to be very large.									
SDZ019-020-022-023-038>040-050-052>056-31057>066-	01	0000CST-							
East Central and Southeast		2400CST			0	0	2.0M	2.0M	Flood
Heavy rains during the month aggravated lowland, basement, lake and agricultural flooding over the area. The heaviest and most widespread rain event occurred on the 8th and 9th when one to five inches fell. Flooding of roads, basements, homes, and other buildings occurred due to high water tables. This was reflected in ponding of water, flooding of small streams, and persistently rising levels of many lakes. Road and utility damage was quite high. Delays in planting or an inability to plant became certain as widespread flooding of agricultural land continued. This agricultural flooding and the high lake levels were especially persistent throughout the month.									
Aurora County									
Stickney	09	0030CST-							
	09	0400CST			0	0	0.1M	0	Heavy rain
Almost five inches of rain flooded roads, lawns, parks, and basements; and backed up sewer systems.									
Deuel County									
4 N Astoria	23	0300CST			0	0	.05M	0	Lightning
Lightning started a fire which destroyed a barn and killed 57 milk cows.									
Yankton County									
Mission Hill, Volin, Irene	27	1700CST-							
	27	2300CST			0	0	0.2M	.05M	Heavy Rain
Heavy rain of up to six inches caused flooding and washing out of roads, bridges, and parks. Some homes were also flooded and residents were evacuated. Farm fields were flooded and damaged by erosion. The magnitude of the flood was worsened by already high water levels.									
Hutchinson County									
Parkston	28	0200CST-							
	28	1800CST			0	0	0.1M	.02M	Heavy Rain
Over four inches of rain caused Pony Creek to flood through most of town. Water was one to two feet over many streets. Many basements and some ground level floors of building were flooded. There was damage to homes, bridges, roads, and farm fields.									
TENNESSEE									
Davidson County									
Goodlettsville	09	0701CST			0	0	0.02M	0	Lightning
A mobile home was destroyed by a fire started by lightning. A 3-year-old girl and a 26-year-old woman were injured in the fire.									
TENNESSEE, Cont'd									
Sumner County									
Henderson									
Portland	09	0730CST-							
		0815CST			0	0	5.0K	0	Flash Flooding
Several roads had water over them.									
Maury County									
Columbia	09	0740CST-							
		0845CST			0	0	0.01M	0	Flash Flooding
Locally heavy rainfall caused Town Creek to overflow. Several homes had their basements flooded and a few residents had to be evacuated. Numerous streets were flooded as well.									
Rutherford County									
Murfreesboro	09	0815CST-							
		0930CST			0	0	2.0K	0	Flash Flooding
A few roads were closed due to flooding.									
Williamson County									
Nolensville									
Thompsons Station	09	0830CST-							
		0930CST			0	0	5.0K	0	Flash Flooding
Heavy rainfall produced flooding along Mill Creek. A propane tank was broken loose. Several roads were closed due to flooding.									
Cannon County									
Pleasant View	09	0945CST			0	0	5.0K	0	Thunderstorm Winds

Storm Data and Unusual Weather Phenomena

May 1995

Location	Date	Time Local/Standard	Path Length (Miles)	Path Width (Yards)	Number of Persons Killed	Number of Persons Injured	Estimated Damage Property	Estimated Damage Crops	Character of Storm
Several trees and power lines were blown down.									
Smith County Carthage	09	1000CST-1100CST			0	0	2.0K	0	Flash Flooding
Several roads were flooded.									
Cannon County Southern Cannon County	09	1045CST			0	0	2.0K	0	Thunderstorm Winds
Several trees and power lines were blown down.									
DeKalb County Smithville	09	1045CST			0	0	1.0K	0	Thunderstorm Winds
A few large trees limbs were knocked down.									
Coffee County Beech Grove	09	1059CST-1200CST			0	0	2.0K	0	Flash Flooding
Several roads had water over them.									
Warren County Morrison	09	1109CST			0	0	2.0K	0	Thunderstorm Winds
A few power lines were knocked down.									
Warren County McMinnville	09	1141CST-1300CST			0	0	.02M	0	Flash Flooding
A bridge was washed out. As much as three to four feet of water covered several roads in the area.									
Warren County McMinnville	09	1145CST-1200CST			0	0	2.0K	0	Thunderstorm Winds
Several trees were blown down.									
White County Sparta	09	1230CST			0	0	2.0K	0	Flash Flooding
One house had water in its basement.									
Cumberland County Southern Cumberland County	09	1230CST			0	0	.05M	0	Lightning
A home was completely destroyed by a fire started by lightning.									
Roane County Kingston	09	1455CST			0	0	5.0K	0	Thunderstorm Winds
Several trees and power lines were blown down.									
Knox County Karns	09	1505CST			0	0	5.0K	0	Hail (1.75)
Roane County Rockwood	09	1510CST			0	0	0.01M	0	Thunderstorm Winds
Numerous power lines were blown down.									
Knox County NW Knox County	09	1535CST			0	0	.01M	0	Thunderstorm Winds
Numerous trees were knocked down.									
Anderson County Oak Ridge	09	1535CST			0	0	0.1K	0	Hail (0.75)
Roane County Rockwood	09	1545CST			0	0	0.1K	0	Hail (0.75)
TENNESSEE, Cont'd									
Anderson County Clinton Oak Ridge	09	1557CST			0	0	1.0K	0	Urban Flooding
Heavy rainfall produced minor flooding on a few streets.									
Knox County Knoxville	09	1610CST			0	0	1.0K	0	Hail (1.00)
Knox County Knoxville	09	1610CST			0	0	.01M	0	Thunderstorm Winds
Numerous trees and power lines were blown down.									
Anderson County Oak Ridge	09	1625CST			0	0	1.0K	0	Hail (1.00)
Sevier County Kodak	09	1625CST			0	0	2.0K	0	Thunderstorm Winds
Knox County Knoxville	09	1630CST-1645CST			0	0	5.0K	0	Thunderstorm Winds
A restaurant sign was blown down. Over forty trees were knocked down as well.									
Jefferson County Piedmont Dandridge	09	1630CST-1700CST			0	0	.01M	0	Thunderstorm Winds
Numerous trees and power lines were knocked down.									
Jefferson County Piedmont Dandridge	09	1732CST-1755CST			0	0	7.0K	0	Thunderstorm Winds
A storage building was destroyed in Piedmont. A large tree was also uprooted. Several trees and power lines were blown down in Dandridge.									

Storm Data and Unusual Weather Phenomena

May 1995

Location	Date	Time Local/ Standard	Path Length (Miles)	Path Width (Yards)	Number of Persons		Estimated Damage		Character of Storm
					Killed	Injured	Property	Crops	
Knox County Knoxville	09	1950CST			0	0	5.0K	0	Flash Flooding
									Several roads were closed due to flooding. One family was trapped in their on one of these roads.
Anderson County Norris	10	1310CST			0	0	1.0K	0	Hail (1.00)
Knox County Harbison	10	1350CST			0	0	0.02M	0	Hail (2.50)
Union County Maynardville	10	1350CST			0	0	0.02M	0	Hail (2.50)
Lincoln County Mulberry	10	1405CST			0	0	0.5K	0	Hail (0.88)
Moore County Lynchburg	10	1415CST			0	0	0.5K	0	Hail (0.88)
Unicoi County Erwin	10	1420CST- 1430CST			0	0	0.1K	0	Hail (0.75)
Coffee County Tullahoma	10	1425CST			0	0	5.0K	0	Hail (1.75)
Coffee County Tullahoma	10	1425CST			0	0	2.0K	0	Thunderstorm Winds
									A few trees were knocked down.
Carter County Elizabethton	10	1455CST			0	0	1.0K	0	Hail (1.00)
Marion County Whitwell	10	1600CST	1.0	20	0	1	0.1M	0	Tornado (F0)
									Four mobile homes were destroyed with one person injured while seeking shelter in one of the mobile homes. Many trees and power lines were knocked down. One fallen tree damaged a nearby car.
Morgan County Wartburg	10	1630CST			0	0	1.0K	0	Thunderstorm Winds
									A few trees were knocked down.
Fentress County Allardt	10	1635CST			0	0	1.0K	0	Hail (0.75)
Clarkrange	10	1635CST			0	0	1.0K	0	Thunderstorm Winds
									A few trees were blown down.
Morgan County Wartburg	10	1650CST			0	0	1.0K	0	Hail (0.75)
Union County Maynardville	10	1800CST			0	0	2.0K	0	Thunderstorm Winds
									Several trees and power lines were knocked down.
Rutherford County Murfreesboro	10	1905CST			0	0	1.0K	0	Thunderstorm Winds
									One large tree were blown down.
TENNESSEE, Cont'd									
Cannon County Northern Cannon County	10	1910CST			0	0	0.02M	0	Thunderstorm Winds
									The roof of a dentist office was damaged. Numerous trees and power lines were knocked down.
Roane County Southern Roane County	10	2110CST			0	0	1.0K	0	Thunderstorm Winds
									Some trees were blown down.
Loudon County Loudon	10	2115CST			0	0	2.0K	0	Thunderstorm Winds
									A few trees were knocked down.
Loudon County Loudon	10	2115CST			0	0	.02M	0	Lightning
									A house was badly damaged by a fire started by lightning.
Rhea County Center Rhea County	10	2115CST			0	0	5.0K	0	Thunderstorm Winds
									Several trees were blown down.
Meigs County Decatur	10	2120CST			0	0	.01M	0	Thunderstorm Winds
									A roof was blown off of a house. A barn, two cars and a recreational vehicle were damaged as well.
Monroe County Vonore	10	2120CST			0	0	7.0K	0	Hail (2.00)
Sweetwater	10	2120CST- 2130CST			0	0	.01M	0	Thunderstorm Winds
									Numerous trees and power poles were knocked down.
McMinn County Northern McMinn County	10	2125CST	3.0	200	0	0	.01M	0	Tornado (F1)
									The roof to a barn was blown off. The side of a utility building was knocked down. A carport was blown down and a 28-foot

Storm Data and Unusual Weather Phenomena

May 1995

Location	Date	Time Local/ Standard	Path Length (Miles)	Path Width (Yards)	Number of Persons		Estimated Damage		Character of Storm
					Killed	Injured	Property	Crops	
									motorhome was moved several feet. Several trees were twisted out of the ground.
Blount County Alcoa	10	2130CST			0	0	0.02M	0	Lightning
									A house was damaged by a fire started by lightning.
Blount County Friendsville	10	2140CST			0	0	0.01M	0	Thunderstorm Winds
									Numerous trees were knocked down.
Blount County Louisville Alcoa	10	2145CST- 2150CST			0	0	0.01M	0	Thunderstorm Winds (G57)
									A 65 mph wind gust was measured at the Knoxville National Weather Service Office. Numerous trees and power lines were knocked down in Alcoa.
Blount County Maryville	10	2156CST			0	0	0.02M	0	Lightning
									A house caught fire due to a lightning strike.
Union County Maynardville	10	2300CST			0	0	0.02M	0	Hail (2.75)
Morgan County Sunbright	13	0430CST			0	0	5.0K	0	Hail (0.75)
Morgan County Sunbright	13	0430CST			0	0	2.0K	0	Thunderstorm Winds
									Several trees were knocked down.
Scott County Onieda	13	0430CST			0	0	2.0K	0	Thunderstorm Winds
									Some trees were knocked down.
Campbell County Jacksboro	13	0500CST			0	0	2.0K	0	Thunderstorm Winds
									A few trees were blown down.
Union County Maynardville	13	0510CST			0	0	2.0K	0	Thunderstorm Winds
									Several trees were blown down.
Anderson County Norris	13	0515CST			0	0	.01M	0	Thunderstorm Winds
									Several trees were knocked down. One fallen tree damaged the deck of a house and a van.
TENNESSEE, Cont'd									
Claiborne County Tazewell	13	0515CST			0	0	2.0K	0	Thunderstorm Winds
									Some trees were blown down.
Knox County Knoxville	13	0530CST			0	0	2.0K	0	Thunderstorm Winds
									A few trees were blown down.
McMinn County Southern McMinn County	13	0730CST			0	0	0.1K	0	Hail (0.75)
Jackson County Gainesboro	13	0800CST			0	0	0.2K	0	Hail (0.88)
Putnam County Cookeville	13	0805CST		0	0	1.0K	0		Hail (1.25)
Clay County Celina	13	0810CST			0	0	2.0K	0	Thunderstorm Winds
									Several trees were blown on top of some power lines.
Morgan County Rugby	13	0930CST			0	0	5.0K	0	Hail (1.75)
Burrisville									
White County Sparta	13	1010CST			0	0	0.2K	0	Hail (0.88)
Jackson County Gainesboro	13	1200CST			0	0	0.1K	0	Hail (0.75)
Overton County Livingston	13	1220CST			0	0	0.2K	0	Hail (0.88)
Hawkins County Rogersville	13	1225CST			0	0	0.1K	0	Hail (0.75)
Fentress County Jamestown	13	1305CST			0	0	0.1K	0	Hail (0.75)
Scott County Capitol Hill	13	1325CST			0	0	2.0K	0	Hail (1.25)
Buffalo									
Carter County Elizabethton	13	1355CST			0	0	0.1K	0	Hail (0.75)
Union County Maynardville	13	1400CST			0	0	0.1K	0	Hail (0.75)
Union County Maynardville	13	1400CST			0	0	.01M	0	Thunderstorm Winds

Storm Data and Unusual Weather Phenomena

May 1995

Location	Date	Time Local/Standard	Path Length (Miles)	Path Width (Yards)	Number of Persons Killed	Injured	Estimated Damage Property	Crops	Character of Storm
									Numerous trees were blown down.
Campbell County LaFollette	13	1410CST			0	0	0.1K	0	Hail (0.75)
Greene County Greeneville	13	1450CST			0	0	2.0K	0	Thunderstorm Winds A few trees were knocked down.
Jefferson County Talbott	13	1600CST			0	0	1.0K	0	Hail (1.00)
Hamblen County Southern Hamblen County	13	1600CST			0	0	0.1K	0	Hail (0.75)
Carter County Elizabethton	13	1600CST-1800CST			0	0	5.0K	0	Flash Flooding
Hawkins County Church Hill	13	1600CST-1800CST			0	0	5.0K	0	Flash Flooding
Washington County Johnson City	13	1600CST-1800CST			0	0	5.0K	0	Flash Flooding
Claiborne County Tazewell	13	1600CST-1800CST			0	0	.01M	0	Flash Flooding
Sullivan County Kingsport	13	1600CST-1800CST			0	0	5.0K	0	Flash Flooding
Greene County Northern Greene County	13	1600CST			0	0	5.0K	0	Flash Flooding Heavy rainfall produced flash flooding across parts of extreme northeast Tennessee. Many roads were closed due to the flooding. Several roads and bridges were closed in Claiborne County. Some mud slides occurred in northern Greene County.
Greene County Baileytown	13	1618CST			0	0	2.0K	0	Thunderstorm Winds Several trees were blown down.
Weakley County Martin	14	0130CST			0	0	.02M	0	Thunderstorm Winds
TENNESSEE, Cont'd									
									A large oak tree was blown over and into a house destroying the den, hallway, and one bedroom.
Dresden Dresden	14	0140CST			0	0	5.0K	0	Hail (1.75)
Henry County Paris	14	0149CST			0	0	0.1K	0	Hail (0.75)
Henry County Paris	14	0230CST			0	0	2.0K	0	Thunderstorm Winds A telephone pole was blown down.
Houston County Erin	14	0230CST			0	0	0.1K	0	Hail (0.75)
Wilson County Watertown	14	0300CST-1000CST			0	0	.01M	0	Flash Flooding Two persons were evacuated and numerous roads were impassable due to over five inches of rain falling in a few hours.
Rutherford County Lascassas	14	0330CST			0	0	2.0K	0	Thunderstorm Winds A few trees were knocked down.
Scott County Winfield	14	0330CST			0	0	5.0K	0	Hail (1.75)
Onieda Huntsville	14	0330CST			0	0	5.0K	0	Thunderstorm Winds A few trees and power lines were blown down.
Wilson County Lebanon Mt. Juliet	14	0345CST			0	0	7.0K	0	Thunderstorm Winds Several trees were blown down.
Putnam County Blackburn Hills	14	0355CST	0.5	20	0	0	0.01M	0	Tornado (F0) A tornado briefly touched down uprooting a few large trees and damaging a couple of storage buildings and a porch.
Pickett County Byrdstown	14	0400CST			0	0	2.0K	0	Thunderstorm Winds A few trees and power lines were knocked down.
Cannon County Pleasant Ridge Woodbury	14	0400CST			0	0	0.02M	0	Thunderstorm Winds The county jail suffered roof damage. A dentist's office was damaged. Several trees were uprooted.
Cumberland County Crossville	14	0400CST-0500CST			0	0	0.01M	0	Thunderstorm Winds Numerous telephone and power lines were blown down.
Fentress County Jamestown	14	0400CST-0500CST			0	0	5.0K	0	Thunderstorm Winds
Putnam County Cookeville	14	0415CST			0	0	2.0K	0	Thunderstorm Winds

Storm Data and Unusual Weather Phenomena

May 1995

Location	Date	Time Local/ Standard	Path Length (Miles)	Path Width (Yards)	Number of Persons Killed	Injured	Estimated Damage Property	Crops	Character of Storm
Northern Sections									
	14	0427CST			0	0	0.1K	0	Thunderstorm Winds
			A few trees were knocked down. Numerous trees down.						
Claiborne County Tazewell	14	0500CST- 0515CST			0	0	2.0K	0	Thunderstorm Winds
			A few trees were blown down.						
Morgan County Deer Lodge	14	0500CST- 0630CST			0	0	5.0K	0	Thunderstorm Winds
			Several trees were knocked down across some power lines.						
Dickson County SE Dickson County	14	0500CST			0	0	2.0K	0	Lightning
			A large poplar tree was destroyed by a lightning strike.						
Anderson County Oak Ridge	14	0530CST			0	0	5.0K	0	Thunderstorm Winds
			Some trees and power lines were knocked down.						
Union County Maynardville	14	0530CST			0	0	5.0K	0	Thunderstorm Winds
			Several trees and power lines were blown down.						
Knox County Northern Knox County	14	0545CST			0	0	2.0K	0	Thunderstorm Winds
			A few trees were knocked down.						
Campbell County Jacksboro	14	0545CST			0	0	0.01M	0	Thunderstorm Winds
TENNESSEE, Cont'd									
			A roof was blown off of a barn. Several trees and power lines were blown down as well.						
Bledsoe County NE Bledsoe County	14	0552CST			0	0	0.1K	0	Hail (0.75)
Roane County Rockwood	14	0600CST			0	0	2.0K	0	Thunderstorm Winds
			A few trees and power lines were knocked down.						
Sevier County Sevierville	14	0600CST- 0630CST			0	0	2.0K	0	Thunderstorm Winds
			Some trees and power lines were blown down.						
Loudon County Loudon City	14	0617CST			0	0	0.1K	0	Hail (0.75)
Blount County Maryville	14	0620CST			0	0	2.0K	0	Thunderstorm Winds
			Several large trees limbs were blown down.						
Rhea County Northern Rhea County	14	0630CST			0	0	5.0K	0	Thunderstorm Winds
			A few trees were knocked down.						
Jefferson County Dandridge	14	0630CST			0	0	2.0K	0	Thunderstorm Winds
			Some trees were blown down.						
Hamblen County Morristown	14	0640CST			0	0	2.0K	0	Thunderstorm Winds
			Several trees were knocked down.						
Cocke County Newport	14	0645CST			0	0	1.0K	0	Thunderstorm Winds
			One large tree was knocked down.						
Marion County Jasper	14	0648CST			0	0	5.0K	0	Hail (1.75)
Cannon County Woodbury	14	0700CST			0	0	2.0K	0	Flash Flooding
			Over five inches of rain produced flash flooding. Two roads were closed due to the flooding.						
McMinn County Southern McMinn County	14	0745CST			0	0	0.1K	0	Hail (0.75)
Dickson County Dickson	14	0800CST- 1100CST			0	0	5.0K	0	Flash Flooding
			One family was swept 200-feet down a creek while trying to cross a flooded bridge. Two people waded to safety while others were trapped on the roof of their submerged car and had to be rescued.						
Hamilton County Hixon	14	0810CST			0	0	5.0K	0	Hail (1.75)
Chattanooga	14	0812CST			0	0	5.0K	0	Hail (1.75)
Bradley County Charleston	14	0830CST			0	0	0.1K	0	Hail (0.75)
Davidson County	14	0900CST-							

Storm Data and Unusual Weather Phenomena

May 1995

Location	Date	Time Local/Standard	Path Length (Miles)	Path Width (Yards)	Number of Persons Killed	Injured	Estimated Damage Property	Crops	Character of Storm
Nashville		1100CST			0	0	5.0K	0	Flash Flooding
The New Song Christian Fellowship Church had about two feet of water in their parking lot after a nearby creek flooded.									
Unicoi County Erwin	14	0914CST			0	0	5.0K	0	Thunderstorm Winds
A few trees were knocked down.									
Washington County Johnson City	14	0920CST			0	0	5.0K	0	Thunderstorm Winds
Several trees were blown down.									
Houston County Erin	14	1500CST-1900CST			0	0	5.0K	0	FLASH FLOODING
A woman was swept away as she walked from her car to her home. Water reached up to several houses in the area.									
Dickson County 15 N Dickson	14	1600CST			0	0	5.0K	0	Hail (1.75)
Gibson County Kenton	14	1612CST			0	0	0.1K	0	Hail (0.75)
Montgomery County Clarksville	14	1626CST			0	0	.01M	0	Hail (1.75)
Several cars had windows broken by hail.									
Montgomery County Clarksville	14	1630CST			0	0	5.0K	0	Thunderstorm Winds
Some power lines were knocked down.									
TENNESSEE, Cont'd									
Weakley County Dresden	14	1635CST			0	0	1.0K	0	Hail (1.00)
Henry County Paris	14	1706CST			0	0	5.0K	0	Hail (1.75)
Hickman County Shady Grove	14	2000CST			0	0	5.0K	0	Thunderstorm Winds
A few homes were damaged. Several trees and power lines were knocked down.									
Hickman County Missionary Ridge	14	2015CST			0	0	.05M	0	Lightning
A house was completely destroyed by a fire started by lightning.									
Maury County Western Maury County	14	2030CST			0	0	.01M	0	Thunderstorm Winds
Many trees were blown down. Some of the trees fell on top of houses and cars.									
Lake County Wynnburg	14	2150CST			0	0	0.5K	0	Hail (0.88)
Weakley County Palmersville	14	2219CST			0	0	0.1K	0	Hail (0.75)
Lauderdale County Ripley	15	0040CST			0	0	5.0K	0	Thunderstorm Winds
A few large trees were knocked down.									
Haywood County Brownsville	15	0050CST			0	0	5.0K	0	Hail (1.75)
Shelby County Frayser	15	0816CST			0	0	5.0K	0	Hail (1.75)
Memphis	15	0839CST			0	0	.05M	0	Hail (2.75)
Memphis	15	0945CST-0950CST	0.5	25	0	0	5.0K	0	Tornado (F0)
A tree and light pole fell on a pickup truck. A few other trees were knocked down.									
Shelby County Whitehaven	15	1000CST			0	0	5.0K	0	Thunderstorm Winds
Several trees were knocked down.									
Henry County Buchanan	16	1056CST			0	0	5.0K	0	Hail (1.00)
Paris	16	1100CST			0	0	0.1K	0	Hail (0.75)
Hamilton County Sale Creek	16	1515CST			0	0	0.1K	0	Hail (0.75)
Sale Creek	16	1515CST			0	0	5.0K	0	Thunderstorm Winds
Several trees and power lines were blown down.									
McMinn County Calhoun	16	1535CST			0	0	5.0K	0	Thunderstorm Winds
A few trees were knocked down.									
Bradley County Cleveland	16	1545CST			0	0	5.0K	0	Thunderstorm Winds
Several trees were knocked down.									
Dyer County RoEllen	18	0100CST			0	0	5.0K	0	Lightning
Six head of cattle were killed when lightning struck a tree that they were under.									
Shelby County Memphis	18	0234CST			0	0	2.0K	0	Thunderstorm Winds

Storm Data and Unusual Weather Phenomena

May 1995

Location	Date	Time Local/ Standard	Path Length (Miles)	Path Width (Yards)	Number of Persons		Estimated Damage		Character of Storm
					Killed	Injured	Property	Crops	
									A power pole was blown down.
Crockett County Southern Crockett County	18	0235CST			0	0	5.0K	0	Thunderstorm Winds
									Several trees and signs were knocked down.
Gibson County Southern Gibson County	18	0235CST			0	0	5.0K	0	Thunderstorm Winds
									A few trees were blown down.
Haywood County 2 N Brownsville	18	0235CST			0	0	2.0K	0	Thunderstorm Winds
									A large tree fell on a house.
Fayette County Somerville	18	0245CST			0	0	.02M	0	Thunderstorm Winds
									A storage building was damaged. Several trees and power lines were blown down.
TENNESSEE, Cont'd									
Hardeman County New Castle	18	0300CST			0	0	0.03M	0	Thunderstorm Winds
									A mobile home was blown over and rolled one and one-half times. Four persons were inside the mobile home, but were not badly injured. A few trees were knocked down as well.
Williamson County Franklin Franklin	18 18	0520CST 0520CST			0 0	0 0	0.1K 5.0K	0 0	Hail (0.75) Thunderstorm Winds
									A few trees were blown on top of some power lines.
Tipton County Munford	18	0820CST			0	0	5.0K	0	Thunderstorm Winds
									Several trees were knocked down.
Shelby County Memphis	18	0830CST			0	0	5.0K	0	Thunderstorm Winds
									Several tents at the Memphis in May International Barbecue cooking contest were knocked down.
Houston County	18	0830CST- 0900CST			0	0	2.0K	0	Flash Flooding
									A few small creeks went out of their banks.
Carroll County Huntingdon Huntingdon	18 18	0837CST 0840CST			0 0	0 0	0.1K 0.01M	0 0	Hail (0.75) Thunderstorm Winds
									Several trees were knocked down. One fallen tree damaged a church roof.
Shelby County Memphis	18	0845CST			0	0	.02M	0	Thunderstorm Winds
									A trampoline was blown about one city block away. Several homes suffered roof damage. Several trees and power poles were blown down.
Tipton County Munford	18	0845CST			0	0	5.0K	0	Thunderstorm Winds
									Several trees were knocked on top of some mobile homes.
Lauderdale County 2 N Ft. Pillow Tipton County Southern Tipton County	18 18	0850CST 0850CST			0 0	0 0	1.0K 5.0K	0 0	Hail (1.00) Thunderstorm Winds
									A few trees were blown down.
Shelby County Millington	18	0900CST			0	0	0.07M	0	Lightning
									A home was destroyed by a fire started by lightning.
Dyer County Dyersburg	18	0900CST			0	0	5.0K	0	Thunderstorm Winds (G40)
									Numerous trees were blown down.
Montgomery County Clarksville	18	0930CST			0	0	5.0K	0	Flash Flooding
									A few streets were closed due to flooding.
Dickson County White Bluff	18	1058CST	1.0	50	0	0	.05M	0	Tornado (F1)
									One house was demolished when two large trees were uprooted and fell on it. Another nine houses were damaged.
Robertson County Springfield	18	1100CST			0	0	.01M	0	Flash Flooding
									A few roads were washed out due to flooding.
Cheatham County Kingston Springs	18	1119CST			0	0	5.0K	0	Thunderstorm Winds
									Several trees and power lines were knocked down.

Storm Data and Unusual Weather Phenomena

May 1995

Location	Date	Time Local/ Standard	Path Length (Miles)	Path Width (Yards)	Number of Persons Killed	Injured	Estimated Damage Property	Crops	Character of Storm
Perry County Linden	18	1120CST			0	0	5.0K	0	Flash Flooding
Several roads were closed due to flooding.									
Davidson County Nashville	18	1126CST			0	0	5.0K	0	Flash Flooding
A few roads had water over them and were closed.									
Davidson County Nashville Madison	18	1127CST			0	0	0.02K	0	Thunderstorm Winds (G57)
Part of a roof was torn off. Many trees and telephone poles were blown down.									
Davidson County	18	1130CST-							
TENNESSEE, Cont'd									
Sumner County		1200CST	5.0	75	0	28	3.0M	0	Tornado (F2)
The tornado first touched down near Goodlettsville and moved northeast. The tornado struck near the Rivergate Mall. At least two dozen businesses were damaged. Nearly 500 cars were damaged beyond repair at a nearby auto dealership. In Sumner County, 35 apartments were destroyed along with three mobile homes. Several businesses were damaged. An elementary school in Westmoreland lost a large area of roofing above the gymnasium. The Gallatin Civic Center suffered major damage to its swimming pool. Several high tension towers were bent. Numerous trees and power lines were knocked down.									
Wilson County Mt. Juliet	18	1130CST			0	0	5.0K	0	Thunderstorm Winds
A large tree fell on a house.									
Sumner County White House Portland	18	1200CST			0	0	0.01M	0	Thunderstorm Winds
Several trees were blown down. One tree took down some power lines, clipped the side of a house, and damaged several cars. A tin roof to a barn was damaged in Portland.									
Trousdale County Hartsville	18	1200CST			0	0	0.01M	0	Thunderstorm Winds
A Tennessee Valley Authority transmission tower along with several trees were blown down.									
Macon County Green Grove	18	1215CST	1.0	25	0	0	0.1M	0	Tornado (F1)
A tornado touched down near the town of Green Grove. One barn was blown entirely on the roadway while another barn was blown down. Several homes were damaged. Eighty tombstones were destroyed. Numerous trees were knocked down.									
Smith County Carthage	18	1230CST			0	0	2.0K	0	Thunderstorm Winds
A few trees were blown down.									
Fayette County Eastern Fayette County	18	1240CST			0	0	0.01M	0	Thunderstorm Winds
A mobile home was overturned.									
Clay County Moss	18	1240CST			0	0	5.0K	0	Thunderstorm Winds
Many trees were blown down.									
Lake County Obion County	18	1255CST- 1315CST	15	150	0	0	.07M	5.0K	Tornado (F2)
The tornado first touched down about seven miles north of Tiptonville and continued to move northeast through the Reelfoot Lake area. The tornado then moved into Obion County near the town of Walnut Log and eventually moved into Fulton County, Kentucky. Two horses were killed when they were picked up by the tornado. One house had part of its roof torn off, lost part of its carport and had several windows broken. Another house lost part of its siding. Several boats and boat trailers were destroyed. A barn and six grain silos were destroyed. Some cotton trailers were blown over. Several trees and power lines were knocked down. Some crops were damaged as well.									
Fayette County Eastern Fayette County	18	1255CST- 1300CST	1	10	0	0	2.0K	0	Tornado (F0)
A small tornado briefly touched down knocking down a few trees.									
Hardeman County Chester County	18	1255CST- 1310CST	8	50	0	0	5.0K	0	Tornado (F0)
The tornado started just west of Silerton in Hardeman County and traveled east into Crockett County and finally lifted up near Hickory Corners.									
Chester County 3 N Milledgeville	18	1305CST			0	0	0.05M	0	Hail (2.75)
Several cars were damaged by the hail.									
Perry County Linden	18	1330CST			0	0	2.0K	0	Thunderstorm Winds
Several trees were knocked down.									
Chester County Enville	18	1335CST			0	0	5.0K	0	Hail (1.75)
Henderson County Rugent Sardis	18	1345CST			0	0	5.0K	0	Hail (1.75)

Storm Data and Unusual Weather Phenomena

May 1995

Location	Date	Time Local/Standard	Path Length (Miles)	Path Width (Yards)	Number of Persons		Estimated Damage		Character of Storm
					Killed	Injured	Property	Crops	
Decatur County Decaturville	18	1345CST-1350CST			0	0	0.01M	0	Hail (2.75) Several cars had their windshield broken by hail.
Henderson County Lexington	18	1355CST	0.5	10	0	0	2.0K	0	Tornado (F0) A tornado briefly touched down near Lexington knocking over a few trees.
TENNESSEE, Cont'd									
Obion County 2 N Union City	18	1410CST			0	0	5.0K	0	Thunderstorm Winds A child escaped unharmed when she was pinned underneath the limb of a tree that was knocked down. Several other trees and power lines were knocked down as well.
Decatur County Southern Decatur County	18	1411CST			0	0	0.05M	0	Hail (2.75)
Hickman County Centerville	18	1415CST			0	0	0.01M	0	Thunderstorm Winds A few houses were damaged. Numerous trees were blown down.
Perry County 7 S Linden	18	1415CST			0	0	0.05M	0	Hail (2.75)
Lewis County 3 E Hohenwald	18	1424CST			0	0	0.08M	0	Hail (2.75) Several homes and several hundred vehicle were damaged.
Lewis County Hohenwald	18	1425CST			0	0	5.0K	0	Thunderstorm Winds Some trees were blown down.
Dickson County Northern Dickson County	18	1430CST			0	0	2.0K	0	Thunderstorm Winds Several trees were knocked down.
Weakley County Dukedom	18	1432CST			0	0	2.0K	0	Hail (1.00)
Lewis County Hohenwald	18	1455CST			0	0	0.05M	0	Hail (2.75)
Maury County Southern Maury County	18	1459CST			0	0	5.0K	0	Hail (1.75)
Columbia Columbia	18	1510CST-1514CST			0	0	1.0K	0	Hail (1.25)
	18	1515CST			0	0	0.01M	0	Thunderstorm Winds Many trees were blown down. A stock barn was damaged.
Maury County Williamsport	18	1514CST			0	0	0.07M	0	Hail (3.00) Several houses had windows broken and numerous cars were damaged.
Wayne County Scout Branch	18	1514CST-1545CST			0	0	0.1K	0	Hail (0.75)
Scout Branch	18	1514CST-1545CST			0	0	4.0K	0	Thunderstorm Winds Around 40 trees were blown down.
Stewart County 3 W Dover	18	1530CST-1600CST			0	0	1.0K	0	Thunderstorm Winds A few trees were knocked down.
Wayne County Western Wayne County	18	1530CST	0.5	10	0	0	1.0K	0	Tornado (F0) A tornado briefly touched down in the western part of Wayne County. Only a few trees were knocked down.
Williamson County Southern Williamson County	18	1530CST			0	0	2.0K	0	Thunderstorm Winds Several trees were blown down.
Lawrence County Giles County Piney to Ethridge	18	1552CST-1600CST	29	1000	3	32	4.6M	0	Tornado (F4) The tornado touched down near the Lawrence/Wayne County line near Deerfield and lifted near Campbellsville in Giles County. Two people were killed while outside their trailer in the extreme western part of Lawrence County and a third person was killed while inside a house near Deerfield. Thirty-four houses, 16 mobile homes and one business were destroyed. Ninety-eight houses, three mobile homes and two other buildings were damaged. The tornado pulled corn stalks that were two feet tall out of the ground and destroyed 6 TVA steel high-tension-wire towers. Three of these towers were never found. A cancelled check from Ethridge was found in Cannon County, some 90 miles away. Seventy-five to 100 people were evacuated in Ethridge because of downed power lines. (F48H,M65H,M67H)
Marshall County Chapel Hill	18	1540CST			0	0	2.0K	0	Thunderstorm Winds

Storm Data and Unusual Weather Phenomena

May 1995

Location	Date	Time Local/ Standard	Path Length (Miles)	Path Width (Yards)	Number of Persons		Estimated Damage		Character of Storm
					Killed	Injured	Property	Crops	
TENNESSEE, Cont'd									
Several trees were knocked down.									
Rutherford County Eagleville to Rockvale	18	1555CST	8	75	0	4	.05M	5.0K	Tornado (F0)
The tornado first touched down in Eagleville where it ripped the roof off of one house and produced minor damage to a second house. The tornado skipped along and damaged three homes and one business in Rockvale. One person was injured in Eagleville and three other were injured in Rockvale.									
Bedford County Unionville	18	1555CST			0	0	5.0K	0	Hail (1.75)
Houston County Erin	18	1600CST- 1615CST			0	0	2.0K	0	Thunderstorm Winds
Marshall County Northern Marshall County	18	1615CST- 1630CST			0	0	0.05M	0	Hail (2.75)
Cannon County Woodbury	18	1615CST			0	0	1.0K	0	Hail (1.00)
Cannon County Woodbury	18	1615CST			0	0	2.0K	0	Thunderstorm Winds
A few large trees were blown down.									
DeKalb County Smithville	18	1620CST			0	0	1.5M	0	Hail (1.75)
Golf ball-size hail produced significant damage to Smithville and other parts of DeKalb County. Several homes, businesses, and automobiles were damaged.									
Smithville	18	1620CST			0	0	0.5M	0	Thunderstorm Winds
Two business and six homes were damaged. Fifteen outbuildings and barns were also damaged. Several trees and power lines were knocked down.									
Maury County Culleoka	18	1624CST			0	0	5.0K	0	Hail (1.75)
Lawrence County Etheridge	18	1625CST			0	0	5.0K	0	Hail (1.75)
Warren County	18	1630CST			0	0	2.0K	0	Thunderstorm Winds
A few large trees were knocked down.									
DeKalb County Warren County	18	1630CST- 1700CST	2.0	25	0	0	5.0K	0	Tornado (F0)
The tornado first touched in southern DeKalb County and moved southeast in the northeast part of Warren County. Several trees were knocked down, particularly in the town of Pigeon Hill in Warren County.									
Marshall County Farmington	18	1638CST			0	0	5.0K	0	Hail (1.75)
Dickson County	18	1645CST			0	0	2.0K	0	Thunderstorm Winds
Several trees were blown down.									
Giles County Liberty Hill to Campbellville	18	1647CST	3	50	0	1	0.07M	0	Tornado (F0)
Over 40 building suffered structural damage to them. A few trees were knocked down. A man was injured in Liberty Hill as he sought shelter in his camp trailer. Eight power poles were blown down.									
Cheatham County Henrietta	18	1650CST	0.5	10	0	0	5.0K	0	Tornado (F0)
A tornado briefly touched down knocking down a few trees.									
Sumner County Millersville to White House	18	1652CST- 1710CST	3.0	25	0	0	5.0K	0	Tornado (F1)
Several trees were blown down.									
Lincoln County Fayetteville	18	1700CST			0	0	2.0K	0	Thunderstorm Winds
Several trees were blown down.									
Macon County Lafayette	18	1700CST			0	0	5.0K	0	Thunderstorm Winds
A building and a barn both suffered damage to their roofs.									
White County Sparta	18	1700CST			0	0	0.01M	0	Hail (1.75)
Several homes, vehicles and businesses were damaged. Several birds and rabbits were killed by the hail.									
Bedford County Coffee County	18	1700CST- 1725CST	10	50	0	1	0.2M	0	Tornado (F1)
The tornado first touched down on the west side of Shelbyville. The tornado continued east and eventually hit the city of Normandy and continued into the extreme western part of Coffee County. A fire hall was destroyed in Normandy. A									

TENNESSEE, Cont'd

supermarket lost its roof in Shelbyville. Several other business sustained roof damage. Four barns at a nearby animal exhibition park were damaged. A mobile home was destroyed in Normandy. A few homes were damaged. Many trees, power poles and power lines were knocked down as well. One horse was badly injured when a tree fell on it and the horse had to be destroyed.

Storm Data and Unusual Weather Phenomena

May 1995

Location	Date	Time Local/Standard	Path Length (Miles)	Path Width (Yards)	Number of Persons Killed	Injured	Estimated Damage Property	Crops	Character of Storm
Bedford County Shelbyville	18	1705CST			0	0	0.05M	0	Hail (2.75)
Cumberland County Crossville	18	1707CST			0	0	0.01M	0	Hail (1.75)
Robertson County Southern Robertson County	18	1715CST	0.5	10	0	0	5.0K	0	Tornado (F0) A tornado touched down near the intersection of Interstate 24 and Highway 49. Several trees were knocked down.
Cumberland County Newton to Crossville	18	1721CST-1740CST	9	100	0	20	2.0M	0	Tornado (F3) The tornado first touched down in the southwest part of Cumberland County and moved northeast. Two business were destroyed. Eleven homes and 14 mobile homes were destroyed. Many other homes were damaged. One house had a gas leak into prompting emergency management officials to evacuate a handful of nearby residents. Other homes had roof damage. Numerous trees and power lines were knocked down.
Franklin County Sewanee Belvedere	18	1730CST-1745CST		0	0	2.0K	0		Thunderstorm Winds Several trees were knocked down.
Coffee County Manchester	18	1730CST	1	20	0	0	0.01M	0	Tornado (F0) A house trailer was overturned. Several large trees were blown down.
Cheatham County Thomasville Lillamay	18	1730CST-1800CST		0	0	2.0K	0		Thunderstorm Winds Some trees were blown down.
Morgan County Sunbright	18	1740CST			0	0	5.0K	0	Thunderstorm Winds A few trees were knocked down.
Roane County Oliver Springs	18	1740CST			0	0	.05M	0	Hail (2.75) Several houses had roofs caved in and skylights broken. Several police cars were damaged. The roof of a pickup truck caved in. The hail accumulated to about four inches on the ground.
Roane County Oliver Springs	18	1745CST			0	0	5.0K	0	Thunderstorm Winds Numerous trees and power lines were knocked down.
Anderson County Clinton Oak Ridge	18	1745CST-1755CST		0	0	.02M	0		Thunderstorm Winds The county courthouse was damaged. Many trees and power lines were blown down. One tree fell on a house.
Morgan County Coalfield	18	1745CST			0	0	0.5M	0	Hail (2.75) Many automobiles and a few homes were damaged by the large hail.
Morgan County Coalfield	18	1750CST	0.5	25	0	0	.01M	0	Tornado (F0) A tornado briefly touched down knocking over several trees and power lines.
Anderson County Clinton Oak Ridge	18	1750CST			0	9	0.5M	0	Hail (2.75) Several vehicles were badly damaged by hail. Nine persons were treated for bruises after being hit in the head by hail. A local newspaper had a skylight broken in the press room. A few auto dealerships had about 400 cars damaged. Other cars were damaged as well.
Wilson County Lebanon	18	1757CST			0	0	5.0K	0	Thunderstorm Winds Several trees and a light pole were knocked down.
Warren County Viola	18	1800CST			0	0	2.0K	0	Thunderstorm Winds A few trees were blown down.
Sequatchie County Dunlap Cartwright	18	1815CST			0	0	0.01M	0	Thunderstorm Winds
TENNESSEE, Cont'd									
									Several homes were damaged.
Davidson County Southeastern Davidson County	18	1825CST-1855CST		0	0	2.0K	0		Thunderstorm Winds A few trees were knocked down.
Clay County Oak Grove	18	1830CST-							

Storm Data and Unusual Weather Phenomena

May 1995

Location	Date	Time Local/ Standard	Path Length (Miles)	Path Width (Yards)	Number of Persons		Estimated Damage		Character of Storm	
					Killed	Injured	Property	Crops		
Moss		1840CST		0	0	5.0K	0		Thunderstorm Winds	
									Several buildings were damaged. Many trees were knocked down.	
Marshall County										
Mooreville	18	1830CST-								
Chapel Hill		1845CST	0	0	.01M	0			Thunderstorm Winds	
									A barn was blown down in Mooreville with several trees knocked down in Chapel Hill.	
Rhea County										
Dayton	18	1830CST			0	0	5.0K	0	Hail (1.75)	
Dayton	18	1830CST			0	0	.01M	0	Thunderstorm Winds	
									Numerous trees and power lines were knocked down.	
DeKalb County	18	1840CST			0	0	5.0K	0	Thunderstorm Winds	
									Several trees were blown down.	
Marion County										
South Pittsburg	18	1840CST			0	0	5.0K	0	Hail (1.75)	
Whitwell	18	1845CST			0	0	.01M	0	Thunderstorm Winds	
									Scores of trees and power lines were knocked down.	
Van Buren County										
Fall Creek Falls	18	1845CST			0	0	5.0K	0	Tornado (F0)	
									A tornado briefly touched at the Fall Creek Falls State State Park. Several power lines were knocked down.	
Hamilton County										
Chattanooga										
Red Bank	18	1855CST			0	0	0.02M	0	Thunderstorm Winds	
									Many trees were knocked down. One tree damaged a few cars. A restaurant had its windows blown out and its roof was blown off.	
McMinn County										
Athens	18	1900CST			0	0	0.01M	0	Thunderstorm Winds	
									Numerous trees and power lines were knocked down. Part of a house fell on a car.	
Bradley County										
Cleveland	18	1900CST			0	0	0.5K	0	Hail (0.75)	
Cleveland	18	1900CST			0	0	5.0K	0	Thunderstorm Winds	
									Several trees were blown down.	
Lawrence County										
Five Points	18	1910CST			0	0	5.0K	0	Hail (1.75)	
Cumberland County										
Lake Tanzi Village	18	1930CST	2.0	25	0	0	0.01M	0	Tornado (F1)	
									At least 30 homes and house trailers were damaged.	
Warren County										
McMinnville	18	1945CST-			0	0	2.0K	0	Thunderstorm Winds	
		2015CST	0						Several large trees were blown down.	
Putnam County										
8 E Cookeville	18	1945CST			0	0	2.0K	0	Thunderstorm Winds	
									A few trees were knocked down.	
Hawkins County										
Church Hill	18	1950CST			0	0	0.5K	0	Hail (1.00)	
	18	1950CST			0	0	5.0K	0	Thunderstorm Winds	
									A few trees were blown down.	
Knox County										
North Knoxville	18	1955CST			0	0	.05M	0	Hail (2.75)	
									Several roofs, cars, and satellite dishes were damaged by the hail.	
Knox County										
North Knoxville	18	2000CST	2.0	25	0	0	0.01M	0	Tornado (F1)	
									An large awning was blown off of a house. Other parts of houses were blown onto the ground. At least a dozen homes were damaged. Around 55 trees and some power lines were knocked down. One tree knocked down was 151-years-old.	
Greene County										
Baileyton	18	2010CST			0	0	5.0K	0	Thunderstorm Winds	
									A few trees were blown down.	
TENNESSEE, Cont'd										
Hamblen County										
Morristown	18	2015CST			0	0	0.05M	0	Hail (2.75)	
									Several cars were damaged and windows were broken.	
Anderson County										
Oak Ridge	18	2018CST			0	0	5.0K	0	Lightning	
									A storage shed caught fire due to a lightning strike.	
Loudon County										
Fort Loudon Lake	18	2100CST	1.0	20	0	0	0.01M	0	Tornado (F0)	
									A houseboat was torn loose from a boat dock. Several trees were knocked down.	
Washington County										
Fall Branch	18	2100CST			0	0	5.0K	0	Thunderstorm Winds	
									A few trees were blown down.	
Blount County										

Storm Data and Unusual Weather Phenomena

May 1995

Location	Date	Time Local/ Standard	Path Length (Miles)	Path Width (Yards)	Number of Persons		Estimated Damage		Character of Storm
					Killed	Injured	Property	Crops	
Fountain City	18	2105CST			0	0	0.01M	0	Thunderstorm Winds
									Several trees were uprooted. One tree fell and heavily damaged a house.
Hawkins County Church Hill	18	2115CST			0	0	5.0K	0	Thunderstorm Winds
									A few trees were knocked down.
Blount County Maryville	18	2130CST			0	0	0.03M	0	Lightning
									A house under construction was heavily damaged by a fire started by lightning.
Hawkins County Southern Hawkins County	18	2159CST			0	0	5.0K	0	Thunderstorm Winds
									Several trees were knocked down.
Cocke County Newport	18	2215CST			0	0	2.0K	0	Thunderstorm Winds
									A large tree was blown down.
Sevier County Pigeon Forge	18	2230CST			0	0	0.05M	0	Thunderstorm Winds
									A large awning for a shopping center was torn off. A hotel had a 25 foot X 25 foot section of its roof torn off. Many trees and power lines were knocked down.
Unicoi County Erwin	18	2310CST			0	0	5.0K	0	Thunderstorm Winds
									A few trees were knocked down.
Lake, Dyer, Lauderdale, Tipton and Shelby Counties	23 30	1200CST- 2359CST			0	0	0.7M	0.2M	Flooding
									Heavy rains across the Midwest forced the Mississippi River and some of its tributaries above flood stage. In Lake County, five homes had water in them while 54 homes and two churches had water under them. Sixty-five families had to evacuated and a levee had to be repaired. About 35 miles of roads were under water. Over 35,000 acres of crops were under water. In Dyer County, two children drowned on May 29 while swimming in flood waters. Six families had to be evacuated and one home had water in it. One highway had to be closed. Over 35,000 acres were under water. In Lauderdale County, one person drowned on May 29 while wading across a flooded roadway. Fifty homes were evacuated and two highways had to be closed. Over 65,000 acres were under water. Around 105 miles of gravel and hard surface roads were damaged. In Tipton County, eight homes were cut off. Around 10,000 acres of cropland were under water. Around 40 miles of road was under water. In Shelby County, some areas of the Shelby Forest were flooded. A few roads in the area were flooded. (M140,F110,M170)
Lake County Tiptonville	26	1400CST			0	0	0.01M	0	Thunderstorm Winds
									A few farm buildings were damaged.
Tipton County Brighton	26	1530CST			1	0	0	0	Lightning
									A boy was struck and killed by a lightning strike while standing outside his home. (M120)
Fayette County 2 N Lambert	26	1715CST			0	0	5.0K	0	Flash Flooding
									Eight to nine inches of water covered several roads in the area.
Lawrence County Loretto Lawrence County St. Joseph, Loretto, Leoma, and Fall River	26	1730CST			0	0	0.1K	0	Hail (0.75)
	26	1855CST- 2000CST			0	0	0.01M	0	Flash Flooding
									Heavy rainfall produced flash flooding in several towns in the county. Several roads were closed due because of the
TENNESSEE, Cont'd									
									flooding.
Lawrence County St. Joseph	26	1900CST			0	0	0.1K	0	Hail (0.75)
St. Joseph	26	1900CST			0	0	2.0K	0	Thunderstorm Winds
									Several trees were knocked down.
Johnson County 2 N Mountain City	27	1235CST- 1300CST			0	0	5.0K	0	Flash Flooding
									Heavy rainfall caused Furnace Creek to overflow producing flooding at radio station WMCT.
Johnson County Mountain City	27	1245CST			0	0	1.0K	0	Hail (1.00)
Carter County Unaka	27	1350CST- 1400CST			0	0	5.0K	0	Flash Flooding
									Numerous roads were closed due to flash flooding.
Fentress County Northern Fentress County	27	1400CST			0	0	5.0K	0	Thunderstorm Winds
									The roof to a chicken house was torn off and blown one-quarter-mile. A few trees were blown down.
Fentress County Jamestown	27	1445CST- 1545CST		0	0	5.0K	0	0	Flash Flooding

Storm Data and Unusual Weather Phenomena

May 1995

Location	Date	Time Local/ Standard	Path Length (Miles)	Path Width (Yards)	Number of Persons		Estimated Damage		Character of Storm
					Killed	Injured	Property	Crops	
									An apartment building was evacuated due to flash flooding.
Monroe County Tellico Plains	27	1500CST			0	0	0.1K	0	Hail (0.75)
Cumberland County Pleasant Hill	27	1505CST			0	0	0.1K	0	Hail (0.75)
Blount County Seymour	27	1820CST			0	0	5.0K	0	Thunderstorm Winds A few trees were knocked down.
Knox County SE Knox County	27	1900CST- 1930CST			0	0	5.0K	0	Thunderstorm Winds Several trees were blown down.
Jefferson County Strawberry Plains	27	1915CST			0	0	1.0K	0	Thunderstorm Winds A few large tree limbs were knocked down.
Jefferson City	27	1930CST			0	0	2.0K	0	Thunderstorm Winds A few trees were blown down.
Grainger County Rutledge	27	2000CST			0	0	2.0K	0	Thunderstorm Winds Several trees were knocked down.
Obion County Obion	28	2130CST			0	0	1.0K	0	Hail (1.00)
TEXAS, North Panhandle									
Sherman County Stratford	02	1805CST			0	0	0	0	Hail (0.75) The sheriff's office in Stratford reported dime-size hail.
Oldham County Boys Ranch	03	1450CST			0	0	0	0	Hail (1.00)
Potter County Valley De Oro	03	1500CST			0	0	0	0	Hail (1.00)
11 N Amarillo	03	1520CST			0	0	0	0	Hail (0.75) Thunderstorms produced dime- to quarter-size hail.
Childress County Childress	06	0415CST			0	0	0	0	Hail (0.75) A cluster of early morning thunderstorms produced dime-size hail.
Castro County 2 N Sunnyside	06	2315CST			0	0	0	0	Hail (1.00)
14 NW Dimmitt	06	2325CST			0	0	0	0	Hail (2.75)
Hart	06	2330CST			0	0	0.1M	0	Thunderstorm Winds (G60)
Randall County Umbarger	07	0030CST			0	0	50K	0	Hail (1.75)
4 W Canyon	07	0040CST			0	0	0	0	
3 SW Amarillo	07	0100CST	12	200	1	12	0.5M	0.1M	Tornado (F2)
1 N Canyon	07	0045CST			0	0	20K	0	Hail (1.75)
Oldham County Boys Ranch	07	0100CST			0	0	25K	0	Thunderstorm Winds (G65)
TEXAS, North Panhandle Cont'd									
Randall County Amarillo	07	0100CST			0	0	0	0	Hail (1.25)
2 SW Amarillo	07	0105CST			0	0	0.1M	0	Thunderstorm Winds (G65)
2 S Amarillo	07	0105CST			0	0	0	0	Hail (1.25)
Potter County 2 N Amarillo	07	0108CST			0	0	0	0	Hail (1.00)
Randall County	07	0115CST- 0230CST			0	0	20K	0	Flash Flooding
Potter County 2 NW Amarillo	07	0115CST			0	0	0	0	Hail (1.00)
3 E Amarillo	07	0132CST			0	0	0.1M	0	Thunderstorm Winds (G60) Hail (1.00)
8 E Amarillo	07	0145CST			0	0	0	0	Thunderstorm Winds (G52) Hail (1.75)
<p>The storms which started in New Mexico increased in severity as they headed for Amarillo. The tornado that touched down west of Canyon destroyed about 20 homes, injured 12 people, two seriously and was responsible for the death of a 39-year-old male. It is uncertain if he was outside or in his mobile home. His wife and four children were in the bathroom of the mobile home when the tornado hit. The mobile home was completely demolished and they survived with only minor injuries. Two women in an automobile had stopped on Highway 60 and were attempting to abandon their car when the tornado picked it up and dropped in about 60 yards from where they had stopped. The tornado also cut across a corner of a cattle feed yard killing a few cattle and damaging the yard. On the southwest side and the east side of Amarillo significant microburst wind damage occurred, effecting fences, roofs, mobile homes, and trees. The largest hail associated with these storms was mostly over open ranch land. The damage in Castro County occurred when strong outflow winds damaged several structures.</p>									
Carson County 2 N Pantex	07	0155CST			0	0	0	0	Hail (1.00)
Hutchinson County 1 S Borger	07	0210CST			0	0	0	0	Hail (1.00)
Borger	07	0215CST			0	0	0.2M	0	Hail (1.75)

Storm Data and Unusual Weather Phenomena

May 1995

Location	Date	Time Local/Standard	Path Length (Miles)	Path Width (Yards)	Number of Persons		Estimated Damage		Character of Storm
					Killed	Injured	Property	Crops	
Hansford County									
Spearman	07	0230CST			0	0	0	0	Thunderstorm Winds (G50)
Gruver	07	0312CST			0	0	25K	0	Hail (1.75)
Hutchinson County									
2 N Stinnett	07	0320CST			0	0	50K	?	Hail (2.75)
6 N Stinnett	07	0330CST			0	0	20K	?	Hail (2.75)
Morse	07	0332CST			0	0	0	0	Hail (1.75)
Hansford County									
6 S Spearman	07	0340CST			0	0	0	0	Hail (1.75)
Ochiltree County									
7 E Farnsworth	07	0425CST			0	0	0	0	Hail (2.00)
2 W Perryton	07	0505CST			0	0	0	0	Hail (0.75)
Hansford County									
2 SSE Spearman	07	0705CST	0.2	25	0	0	0	0	Tornado (F0)
The storms continued to move rapidly northeast producing large hail, heavy rains, and a brief tornado. The heaviest damage occurred in Borger from the large hail. Another \$500,000 water damage occurred indirectly because of clogged storm drains in Borger.									
Donley County									
Clarendon	07	1120CST			0	0	0	0	Hail (0.75)
Gray County									
McLean	07	1220CST			0	0	0	0	Hail (0.75)
Hemphill County									
10 S Canadian	07	1250CST			0	0	0	0	Hail (0.75)
Wheeler County									
Wheeler	07	1300CST			0	0	0	0	Hail (0.75)
Hemphill County									
5 E Canadian	07	1310CST			0	0	0	0	Hail (0.75)
Childress County									
Childress	07	1345CST			0	0	0	0	Hail (1.00)
Wheeler County									
6 E Wheeler	07	1345CST			0	0	0	0	Hail (1.00)
Childress County									
Childress	07	1350CST			0	0	?	?	Hail (1.75)
3 W Childress	07	1350CST			0	0	0	0	Hail (0.75)
Lipscomb County									
10 NE Higgins	07	1355CST			0	0	0	0	Hail (1.00)
Midday redevelopment of storms produced hail up to golf ball-size. At the same time golf ball-size hail was occurring in Childress the Childress surface observation report three-quarters-inch hail.									
Dallam County									
Dalhart	15	1659CST			0	0	0	0	Hail (1.00)
Briscoe County									
Quitaque	15	1742CST			0	0	0	0	Hail (0.75)
4 S Quitaque	15	1810CST			0	0	0	0	Hail (1.00)
Late afternoon thunderstorms produced dime- to quarter-size hail.									
TEXAS, North Panhandle Cont'd									
Lipscomb County									
Booker	16	1909CST			0	0	0	0	Hail (1.00)
Booker	16	1910CST			0	0	0	0	Hail (1.00)
10 S Booker	16	1912CST			0	0	0	0	Hail (1.00)
10 S Booker	16	1930CST			0	0	2K	0	Hail (2.50)
Storms in northwest Lipscomb County produced hail up to tennis ball-size causing damage to a storm chaser's vehicle.									
Parmer County									
7 SW Lazbuddie	17	0040CST-							
3.5 ENE Lazbuddie		0055CST			0	0	0.1M	?	Thunderstorm Winds
Castro County									
5 S Dimmitt	17	0042CST			0	0	0	0	Hail (0.75)
Nazareth	17	0051CST			0	0	0	0	Hail (1.00)
Parmer County									
3.5 ENE Lazbuddie	17	0055CST	0.3	75	0	0	0.25M	0	Tornado (F1)
Swisher County									
Happy	17	0115CST			0	0	0	0	Hail (0.75)
Randall County									
8 S Canyon	17	0116CST			0	0	?	?	Hail (1.75)
Potter County									
3 NW Amarillo	17	0119CST			0	0	0	0	Hail (0.75)
Randall County									
12 S Canyon	17	0130CST			0	0	0	0	Hail (1.00)
8 S Canyon	17	0142CST			0	0	0	0	Hail (0.75)
Armstrong County									
Claude	17	0153CST			0	0	0	0	Hail (0.75)
9 S Washburn	17	0155CST			0	0	0	0	Hail (0.75)
Randall County									
1 N Happy	17	0203CST			0	0	0	0	Hail (1.00)
Armstrong County									
Claude	17	0210CST			0	0	0	0	Hail (1.00)
Swisher County									
Happy	17	0210CST			0	0	?	?	Hail (1.75)
Carson County									
3 S Skellytown	17	0217CST			0	0	0	0	Hail (1.00)

Storm Data and Unusual Weather Phenomena

May 1995

Location	Date	Time Local/ Standard	Path Length (Miles)	Path Width (Yards)	Number of Persons		Estimated Damage		Character of Storm
					Killed	Injured	Property	Crops	
Armstrong County 5 NW Wayside	17	0240CST			0	0	0	0	Hail (1.00)
									Early morning thunderstorms produced hail up to golf ball-size. Property damage occurred early in the outbreak with strong winds in Parmer County taking out pivot sprinklers, windmills, and power poles. Near the end of the outflow wind damage in Parmer County, a brief tornado hit a grain elevator complex. Total damage in Parmer County was estimate at \$350,000.
Ochiltree County 10 E Perryton	17	1305CST- 1315CST	3	75	0	0	0	0	Tornado (F0)
									Evening storms developed in northern Texas panhandle and moved northward. A small tornado was report east of Perryton by the sheriff's office. It occurred over open country with no damage.
Potter County 6 E Amarillo	20	1628CST			0	0	0	0	Hail (0.75)
Moore County 6 NW Dumas	20	1920CST			0	0	0	0	Hail (1.00)
Gray County Pampa	20	1924CST			0	0	0	0	Hail (0.75)
Moore County Dumas	20	1933CST			0	0	25K	0	Hail (1.75)
Dumas	20	1940CST			0	0	0	0	Hail (0.75)
Gray County Lefors	20	1940CST			0	0	0	0	Hail (0.75)
Ochiltree County Perryton	20	2002CST			0	0	0	0	Hail (1.00)
Wheeler County 2 W Shamrock	20	2028CST			0	0	0	0	Hail (0.75)
									Thunderstorms produced dime- to golf ball-size hail. In Dumas the large hail damaged several automobiles and fell to a depth of two inches in places.
Hutchinson County 3 W Borger	22	1443CST			0	0	10K	0	Hail (1.00)
Stinnett	22	1445CST			0	0	0	0	Hail (1.00)
6 E Borger	22	1511CST			0	0	15K	0	Hail (1.00)
Ochiltree County 15 W Perryton	22	1513CST			0	0	0	0	Hail (0.75)
Hutchinson County 8 NE Stinnett	22	1514CST- 1521CST	2	200	0	0	0	0	Tornado (F1)
Carson County 3 NNW White Deer	22	1515CST	0.5	25	0	0	0	0	Tornado (F0)
Skellytown	22	1515CST			0	0	0	0	Hail (1.75)
1 SW Skellytown	22	1520CST			0	0	2K	0	Hail (1.75)
TEXAS, North Panhandle Cont'd									
Skellytown	22	1523CST			0	0	25K	0	Hail (2.75)
Gray County 4 W Pampa	22	1535CST			0	0	0	0	Hail (1.75)
1 E Pampa	22	1554CST			0	0	?	0	Hail (1.75)
Pampa	22	1602CST			0	0	0.2M	0	Hail (2.50)
2 N Allanreed	22	1650CST			0	0	0	0	Hail (1.75)
Gray County McLean	22	1708CST			0	0	?	0	Hail (1.75)
McLean	22	1722CST			0	0	?	0	Hail (1.75)
3 N McLean	22	1727CST			0	0	0	?	Hail (2.75)
Laketon	22	1727CST			0	0	0	0	Hail (1.00)
Laketon	22	1731CST			0	0	0	0	Hail (1.25)
Wheeler County 5 W Wheeler	22	1745CST			0	0	75K	0	Hail (4.50)
2 W Wheeler	22	1745CST			0	0	0	0	Hail (1.00)
12 W Shamrock	22	1803CST			0	0	25K	0	Hail (1.75)
Collingsworth County 5 S Shamrock	22	1815CST			0	0	0	0	Hail (0.75)
Wheeler County 3 W Wheeler	22	1818CST- 1821CST	1	50	0	0	0	0	Tornado (F0)
Collingsworth County 4 E Lufie	22	1835CST			0	0	?	0	Hail (2.75)
Wheeler County 10 S Wheeler	22	1912CST			0	0	0	0	Hail (1.75)
2 NE Lela	22	1935CST	0.3	25	0	0	0	0	Tornado (F0)
7 W Texola	22	1950CST			0	0	35K	?	Hail (1.75)
8 E Shamrock	22	2001CST	1	75	0	0	0	0	Tornado (F0)
									A significant severe weather day with five tornadoes and hail up to softball-size. Damage in Pampa was estimate at over \$200,000. The majority of the remaining damage occurred to automobile along highway corridors. All five tornadoes we over open county and were reported by Skywarn spotters, Vortex spotters or local TV meteorologists.
Parmer County 1 N Lazbuddie	26	1358CST			0	0	0	0	Hail (0.75)
7 W Lazbuddie	26	1410CST			0	0	75K	?	Thunderstorm Winds (G65)
Castro County Dimmitt	26	1430CST			0	0	0	0	Hail (0.75)
3 W Dimmitt	26	1433CST	0.1	20	0	0	0	0	Tornado (F0)
Hart	26	1450CST			0	0	30K	0	Thunderstorm Winds
Randall County 1 N Happy	26	1510CST			0	0	0	0	Hail (0.75)

Storm Data and Unusual Weather Phenomena

May 1995

Location	Date	Time Local/ Standard	Path Length (Miles)	Path Width (Yards)	Number of Persons		Estimated Damage		Character of Storm
					Killed	Injured	Property	Crops	
Swisher County									
9 N Tulia	26	1515CST			0	0	0	0	Hail (0.75)
11 E Happy	26	1520CST			0	0	0	0	Hail (1.75)
Randall County									
11 E Happy	26	1520CST			0	0	0	0	Hail (1.75)
Armstrong County									
Wayside	26	1545CST			0	0	0	0	Hail (1.00)
5 NE Wayside	26	1555CST	1	100	0	0	0	0	Tornado (F0)
Donley County									
Ashtola	26	1700CST			0	0	0	0	Hail (0.75)
Clarendon	26	1732CST			0	0	0	0	Hail (0.75)
Thunderstorms moved across the southern half of the Texas panhandle producing hail up to golf ball-size. Two brief tornadoes occurred over open pastureland causing no damage. Strong outflow winds did damage some pivot sprinklers, a grain elevator, some outbuildings, and snapped a couple of power poles west of Lazbuddie. In Hart the winds damaged a couple of buildings. The golf ball-size hail east of Happy occurred on the Randall/Swisher County line.									
Potter County									
4 N Amarillo	30	1743CST			0	0	0	0	Hail (0.75)
7 N Amarillo	30	1750CST			0	0	0	0	Hail (0.75)
Bushland	30	1813CST			0	0	0	0	Hail (0.75)
Randall County									
1 W Canyon	30	1830CST			0	0	0	0	Hail (0.75)
Potter County									
11 E Amarillo	30	1833CST			0	0	0	0	Hail (0.75)
Carson County									
Skellytown	30	1857CST			0	0	0	0	Hail (0.75)
Armstrong County									
1 N Claude	30	1905CST			0	0	0	0	Hail (0.75)
Gray County									
12 NW Alanreed	30	1915CST	2	200	0	0	0	0	Tornado (F0)
Armstrong County									
8 E Claude	30	1915CST			0	0	0	0	Hail (0.75)
1 E Claude	30	1915CST			0	0	0	0	Hail (0.75)
Hansford County									
12 NW Gruver	30	1922CST			0	0	0	0	Hail (1.00)
1 N Spearman	30	1943CST			0	0	0	0	Hail (0.75)
TEXAS, North Panhandle Cont'd									
Spearman									
	30	2000CST			0	0	0	0	Thunderstorm Winds (G52) Hail (0.75)
Donley County									
Clarendon	30	2007CST			0	0	0	0	Hail (0.75)
Swisher County									
Kress	30	2055CST			0	0	0	0	Hail (1.00)
Tulia	30	2125CST			0	0	0	0	Hail (1.00) 1 N Tuli
	30	2125CST			0	0	0	0	Hail (1.00)
Carson County									
	30	2330CST-			0	0	0	0	Flash Flooding
	31	0030CST			0	0	?	0	Flash Flooding
A very active thunderstorm evening with no reported damage. One brief tornado occurred over open country and was reported by an OSF employee and the Lefors Firechief. High winds in Spearman were estimated to be greater than 60 mph. Heavy rains in Carson County had water pooling deep enough to enter four homes.									
Swisher County									
4 N Tulia	31	0553CST			0	0	0	0	Hail (1.00)
Swisher County									
	31	0600CST-			0	0	20K	0	Flash Flooding
	31	0800CST			0	0	0	0	Flash Flooding
Armstrong County									
7 W Claude	31	1215CST			0	0	0	0	Hail (0.75)
Claude	31	1230CST			0	0	0	0	Hail (0.75)
Gray County									
McLean	31	1230CST			0	0	0	0	Hail (0.75)
10 NE Groom	31	1230CST	0.1	25	0	0	0	0	Tornado (F0)
Alanreed	31	1315CST			0	0	0	0	Hail (1.00)
Alanreed	31	1321CST			0	0	0	0	Hail (0.75)
Donley									
1 N Clarendon	31	1355CST			0	0	0	0	Hail (0.75)
5 N Clarendon	31	1358CST			0	0	0	0	Hail (0.75)
Lelia Lake	31	1408CST			0	0	0	0	Hail (0.75)
3 W Lelia Lake	31	1415CST			0	0	0	0	Hail (1.00)
7 E Clarendon	31	1423CST			0	0	0	0	Hail (1.00)
Hall County									
2 SW Memphis	31	1500CST			0	0	0	0	Hail (1.00)
Memphis	31	1505CST			0	0	0	0	Hail (0.75)
Turkey	31	1512CST			0	0	0	0	Hail (0.75)
Turkey	31	1524CST			0	0	0.2M	?	Hail (2.75)
Briscoe County									
6 N Quitaque	31	1525CST			0	0	0	0	Hail (0.75)
Childress									
Childress	31	1600CST			0	0	0	0	Hail (1.00)
11 NW Childress	31	1600CST			0	0	0	?	Hail (1.75)
3 W Childress	31	1604CST			0	0	0	0	Hail (0.75)

Early morning rains in Swisher county put three to four feet of water over Interstate 25 south of Tulia forcing closure for a couple of hours. Some minor damage occurred to stalled vehicles. Baseball-size hail did about \$200,000 damage to roofs and autos in Turkey. Sheriff's offices, fire departments, TV storm spotters, and Skywarn spotters relayed the information to the weather

Storm Data and Unusual Weather Phenomena

May 1995

Location	Date	Time Local/Standard	Path Length (Miles)	Path Width (Yards)	Number of Persons Killed	Number of Persons Injured	Estimated Damage Property	Estimated Damage Crops	Character of Storm
----------	------	---------------------	---------------------	--------------------	--------------------------	---------------------------	---------------------------	------------------------	--------------------

office.

TEXAS, South Panhandle

Bailey County									
4 N Muleshoe	02	1815CST			0	0	0	0	Hail (0.75)
Muleshoe	02	1820CST			0	0	0	0	Hail (0.88)
Fisher County									
Rotan	05	0035CST			0	0	0	?	Hail (1.00)
Kent County									
6 W Girard	05	0045CST			0	0	0	?	Hail (1.75)
Mitchell County									
Colorado City	05	1345CST			0	0	0	50K	Hail (2.75)
Crockett County									
15 S Ozona	05	1815CST			0	0	10K	?	Thunderstorm Winds Hail (1.75)
Sutton County									
10 SW Sonora	05	1930CST			0	0	0	?	Hail (1.75)
Terry County									
Meadow	06	0030CST			0	0	0	?	Hail (0.88)
Lubbock County									
10 SW Lubbock	06	0055CST			0	0	0	0	Hail (0.75)
10 SW Lubbock	06	0105CST			0	0	0	0	Hail (0.75)
Floyd County									
Cedar Hill	06	0230CST			0	0	0	0	Hail (0.75)
Terry County									
13 SW Brownfield	06	1933CST			0	0	0	?	Hail (0.75)
10 S Brownfield	06	1954CST			0	0	0	50K	Hail (1.00)

TEXAS, South Panhandle Cont'd

2 N Brownfield	06	2003CST			0	0	0	?	Hail (0.88)
Lamb County									
Earth	06	2300CST			0	0	?	20K	Hail (1.75)
Lynn County									
6 ENE Wilson	07	0115CST			0	0	5K	0	Thunderstorm Winds (G60)
Tom Green County									
10 NW San Angelo	07	0620CST			0	0	0	?	Hail (0.75)
Runnels County									
4 SW Ballinger	07	0835CST			0	0	0	?	Hail (0.75)
Ballinger	07	0845CST			0	0	0	?	Hail (0.75)
Garza County									
12 E Post	07	1230CST			0	0	0	0	Hail (1.00)
Motley County									
14 E Matador	07	1258CST			0	0	?	?	Hail (1.75)
Garza County									
15 SE Post	07	1320CST			0	0	?	?	Hail (1.75)
Cottle County									
15 NNW Paducah	07	1330CST			0	0	?	?	Hail (1.75)
Garza County									
19 SE Post	07	1345CST			0	0	0	?	Hail (1.00)
Dickens County									
Dickens	07	1355CST			0	0	0	0	Hail (0.88)
Crockett County									
Ozona	07	1355CST			0	0	0	0	Hail (0.75)
Kent County									
Girard	07	1405CST			0	0	0	0	Hail (0.75)
Mitchell County									
8 N Colorado City	07	1420CST			0	0	0	?	Hail (1.00)
Schleicher County									
15 NW Eldorado	07	1440CST			0	0	5K	?	Hail (2.50)
Fisher County									
4 W Rotan	07	1505CST			0	0	?	?	Hail (1.75)
Tom Green County									
20 S SJT	07	1505CST			0	0	?	?	Hail (1.75)
Stonewall County									
12 SW Aspermont	07	1505CST			0	0	?	?	Hail (1.75)
Tom Green County									
7 N SJT	07	1515CST			0	0	0	0	Hail (0.75)
3 S SJT	07	1515CST			0	0	0	0	Hail (0.75)
12 SE San Angelo	07	1528CST			0	0	0	?	Hail (1.00)
Wall	07	1535CST			0	0	?	?	Hail (1.75)
2 E Wall	07	1542CST			0	0	0	?	Hail (1.00)
Stonewall County									
Old Glory	07	1550CST			0	0	20K	40K	Hail (2.75)
Concho County									
Vick	07	1610CST			0	0	10K	?	Hail (2.75)
Paint Rock	07	1700CST			0	0	0	?	Hail (1.00)
16 NE Eden	07	1700CST	0.2	20	0	0	15K	0	Tornado (F0)
Tom Green County									
San Angelo	07	1725CST			0	0	0	0	Hail (0.75)
1 W SJT	07	1732CST			0	0	0	0	Hail (0.75)
Concho County									

Storm Data and Unusual Weather Phenomena

May 1995

Location	Date	Time Local/ Standard	Path Length (Miles)	Path Width (Yards)	Number of Persons		Estimated Damage		Character of Storm
					Killed	Injured	Property	Crops	
11 E Paint Rock Sutton County	07	1825CST			0	0	10K	?	Hail (2.75)
13 SE Sonora	07	1830CST			0	0	30K	0	Thunderstorm Winds
Severe thunderstorms, mainly consisting of large hail on the 6th and 7th, caused limited property and crop damage in West Texas. However, high winds south of Ozona damaged outbuildings and a shed. Strong winds also destroyed a large metal storage shed in Lynn County on the 7th. Small trees were uprooted and a barn was damaged by a tornado in northeast Concho County.									
Tom Green County	11	0605CST			0	0	20K	?	Hail (1.75)
4 N San Angelo	11	0605CST			0	0	0	0	Hail (1.00)
San Angelo	14	1725CST			0	0	0	?	Hail (1.00)
7 N San Angelo	14	1730CST			0	0	0	?	Funnel Cloud
13 N San Angelo	14	1738CST	0.2	30	0	0	10K	0	Tornado (F0)
1 N Water Valley	14	1745CST			0	0	?	?	Hail (1.75)
Orient	14	1800CST			0	0	40K	?	Hail (2.75)
15 N San Angelo	14	1823CST			0	0	0	0	Hail (0.75)
Runnels County	14	1833CST	0.2	30	0	0	50K	?	Tornado (F0)
Miles	14	1842CST			0	0	30K	?	Hail (1.75)
Concho County	14	1844CST-			0	0	300K	0	Tornado (F3)
3 S Lowake	14	1910CST	5.0	100	0	0	0	0	
Eden	14	1910CST			0	0	0	0	
Tom Green County	14	1910CST			0	0	0	0	
1 N Mereta to	14	1910CST			0	0	0	0	
2 W Eola	14	1910CST			0	0	0	0	
TEXAS, South Panhandle Cont'd									
1 S Vancourt	14	1910CST	0.5	50	0	2	250K	?	Tornado (F1)
8 W Mereta	14	1914CST	0.4	50	0	0	150K	?	Tornado (F1)
2 W Eola	14	1920CST			0	1	10K	?	Hail (2.75)
Concho County	14	1922CST	0.2	30	0	0	20K	?	Tornado (F0)
Eola	14	1923CST			0	0	20K	?	Thunderstorm Winds (G65)
Vick	14	1927CST			0	0	0	0	Thunderstorm Winds (G60)
Tom Green County	14	1927CST			0	0	0	0	Hail (0.75)
Vancourt	14	2010CST			0	0	15K	?	Hail (2.75)
3.5 E Vancourt	14	2220CST			?	?	?	?	Funnel Cloud
Concho County	14	2220CST			?	?	?	?	Funnel Cloud
Severe thunderstorms (including at least one supercell) moved south through mostly rural northeastern Tom Green and western Concho Counties. These storms caused six tornadoes, over \$750,000 damage, and three injuries. Two injuries occurred to passengers when their vehicle flipped over; the other was caused when hail struck a man's head. Eleven homes were destroyed, several others were severely damaged, and 40 barns/sheds were heavily damaged as well. At least 75 utility poles were downed.									
Cochran County	15	1600CST			0	0	0	0	Hail (1.75)
19 S Morton	15	1630CST			0	0	0	?	Hail (1.00)
Lamb County	15	1630CST			0	0	5K	25K	Hail (1.75)
4 NW Sudan	15	1630CST			0	0	?	25K	Hail (1.75)
Hale County	15	1655CST			0	0	15K	?	Thunderstorm Winds
3 S Cotton Center	15	1700CST			0	0	10K	?	Thunderstorm Winds
Halfway	15	1715CST			0	0	0	10K	Hail (1.75)
1 NW Hale Center	15	1715CST			0	0	5K	0	Thunderstorm Winds
Terry County	15	1720CST			0	0	0	10K	Hail (0.88)
3 NW Brownfield	15	1730CST			0	0	0	0	Thunderstorm Winds (G53)
Bailey County	15	1745CST			0	0	2K	?	Thunderstorm Winds (G55)
5 SW Baileyboro	15	1805CST			0	0	0	?	Hail (0.88)
Lamb County	15	1812CST			0	0	0	?	Hail (1.75)
3 SE Littlefield	15	1820CST	0.1	10	0	0	0	?	Tornado (F0)
Hale County	15	1820CST			0	0	50K	0	Thunderstorm Winds
Petersburg	15	1827CST			0	0	0	?	Hail (0.88)
Lubbock County	15	1828CST			0	0	?	?	Hail (1.00)
5 S Lubbock	15	1830CST			0	0	0	10K	Hail (0.75)
Motley County	15	1904CST			0	0	?	?	Thunderstorm Winds
2 E Flomot	15	1930CST			0	0	5K	?	Thunderstorm Winds
Floyd County	15	1930CST			0	0	5K	?	Thunderstorm Winds
Lockney	15	1930CST			0	0	5K	?	Thunderstorm Winds
Motley County	15	1930CST			0	0	5K	?	Thunderstorm Winds
2 E Flomot	15	1930CST			0	0	5K	?	Thunderstorm Winds
Dickens County	15	1930CST			0	0	5K	?	Thunderstorm Winds
4 E Afton	15	1930CST			0	0	5K	?	Thunderstorm Winds
12 E Dickens	15	1930CST			0	0	5K	?	Thunderstorm Winds
Severe storms battered the Texas South Plains on the evening of the 15th. Up to golf ball-size hail caused some crop damage and minor property damage. However, strong winds caused most of the damage. Trees were uprooted and roofs were damaged near Hale Center and Brownfield. Spotters reported a brief tornado east of Flomot. In Petersburg, two barns and several roofs were damaged, plus trees were uprooted and windows shattered by strong wind. Sheds were damaged east of Afton and Dickens.									

Storm Data and Unusual Weather Phenomena

May 1995

Location	Date	Time Local/ Standard	Path Length (Miles)	Path Width (Yards)	Number of Persons		Estimated Damage		Character of Storm
					Killed	Injured	Property	Crops	
Bailey County									
7 W Progress	17	0040CST			0	0	0	0	Hail (0.75)
4 NE Muleshoe	17	0050CST			0	0	5K	0	Thunderstorm Winds
Hockley County									
2 W Smyer	17	0050CST			0	0	5K	?	Thunderstorm Winds
3 N Smyer	17	0050CST			0	0	0	?	Hail (1.75)
Lubbock County									
3 W Shallowater	17	0115CST			0	0	0	?	Hail (1.00)
5 NE Shallowater	17	0125CST			0	0	0	?	Hail (1.25)
Early morning severe storms uprooted a few trees in northwest Bailey County. One tree fell on a house but only slightly damaged it. The public reported quarter- to golf ball-size hail near Smyer and Shallowater. Winds damaged a shed and barn near Smyer.									
Garza County									
2 N Post	23	1500CST			0	0	5K	?	Thunderstorm Winds
Scurry County									
TEXAS, South Panhandle Cont'd									
3 E Ira	23	1500CST			0	0	?	?	Hail (1.75)
Kent County									
Jayton	23	1534CST			0	0	0	0	Hail (0.75)
Stonewall County									
5 SE Jayton	23	1538CST			0	0	0	0	Hail (0.75)
1 E Aspermont	23	1554CST	0.1	20	0	0	0	0	Tornado (F0)
Aspermont	23	1558CST			0	0	0	0	Thunderstorm Winds (G56)
Strong wind damaged a carport, car, shed, roof, fence, and trees north of Post. A tornado briefly touched down in an open field near Aspermont.									
Lubbock County									
6 S Lubbock	26	1710CST			0	0	1K	0	Thunderstorm Winds
Hale County									
Plainview	26	1725CST			0	0	5K	0	Thunderstorm Winds
Mitchell County									
Colorado City	26	1850CST			0	0	20K	0	Thunderstorm Winds (G52)
Colorado City	26	1930CST			0	0	0	0	Hail (0.75)
Strong outflow winds from thunderstorms caused minor damage. Some wooden fences were knocked down near Lubbock and part of a warehouse's roof was blown off in Plainview. In Colorado City, trees were uprooted and roofs were damaged on several mobile homes.									
Sterling County									
18 S Sterling	28	1522CST			0	0	0	0	Hail (1.75)
Tom Green County									
7 NW San Angelo	28	1550CST			0	0	0	0	Hail (0.75)
2 W San Angelo	28	1605CST			0	0	?	?	Thunderstorm Winds (G65)
2 W San Angelo	28	1605CST			0	0	0	0	Hail (0.75)
Sterling County									
3 W Sterling City	28	1610CST			0	0	0	0	Hail (0.75)
Tom Green County									
2 SW San Angelo	28	1614CST			0	0	0	?	Hail (1.00)
3 N San Angelo	28	1614CST			0	0	0	?	Hail (1.00)
2 S San Angelo	28	1615CST			0	0	5.0M	?	Hail (1.75)
4 SW San Angelo	28	1616CST			0	0	5.0M	100K	Hail (1.75)
San Angelo	28	1616CST			0	50	60M	?	Thunderstorm Winds (G75)
Sterling County									
17 S Sterling City	28	1622CST			0	0	0	0	Hail (1.75)
Tom Green County									
4 SW San Angelo	28	1624CST			0	0	0	0	Hail (0.75)
18 S Vancourt	28	1625CST			0	0	40K	10K	Hail (1.75)
3 SE SJT	28	1626CST			0	10	50K	?	Hail (2.75)
2 E San Angelo	28	1628CST			0	10	20M	0	Hail (4.00)
3 E San Angelo	28	1630CST			0	10	25M	0	Hail (4.50)
2 S Wall	28	1634CST			0	0	10K	?	Hail (1.00)
2 S Wall	28	1634CST			0	0	0	0	Thunderstorm Winds (G60)
4 N San Angelo	28	1640CST			0	0	50K	?	Hail (1.75)
5 E San Angelo	28	1659CST			0	0	50K	?	Hail (1.75)
Concho County									
Vick	28	1750CST	0.2	30	0	0	10K	0	Tornado (F0)
Extreme winds and giant hail slammed San Angelo, injuring at least 80 people and causing about \$120,000,000 in damage. The bulk of the damage occurred in a path that spread from two miles wide at O.C. Fisher Dam to five miles wide at Goodfellow Air Force Base. Sixty-one dwellings were destroyed, 650 sustained major damage, and over 9,000 were slightly damaged. The thousand street and security lights were damaged, thousands of trees were uprooted or heavily damaged, and thousands of vehicles were dented. Near the core of the damage path, hail was six inches deep with drifts to two feet. An additional \$8,000,000 in damage was sustained by Goodfellow Air Force Base.									
The storm that inflicted the destruction was a right-turning supercell that initially formed in Upton County, 75 miles west of San Angelo. By the time it reached San Angelo, it was moving southeast. The tremendous damage lead many to believe that a tornado had struck. However, a survey team determined that the damage was mainly due to large hail and high winds.									
Lamb County									
Littlefield	29	0059CST			0	0	0	0	Hail (0.75)
Hale County									
2 NW Hale Center	29	0130CST			0	0	0	?	Hail (1.25)
Scurry County									
11 SE Snyder	29	0645CST			0	0	15K	0	Lightning
Brewster County									

Storm Data and Unusual Weather Phenomena

May 1995

Location	Date	Time Local/Standard	Path Length (Miles)	Path Width (Yards)	Number of Persons		Estimated Damage		Character of Storm
					Killed	Injured	Property	Crops	
5 W Alpine	29	1515CST			0	0	0	0	Hail (0.88)
15 S Alpine	29	1515CST			0	0	?	0	Hail (2.75)
Lightning caused three oil tank fires in Scurry County. One and one-half feet of hail fell at Paisano Pass on Highway 90 west of Alpine, creating a winter-like scene.									
Crockett County									
20 SW Ozona	30	1002CST			0	0	0	0	Hail (0.75)
Crockett County	30	1010CST-1130CST			0	0	0	0	Flash Flood
Sutton County	30	1010CST-							
TEXAS, South Panhandle Cont'd									
		1130CST			0	0	0	0	Flash Flood
Bailey County									
1 N Needmore	30	2105CST			0	0	0	0	Hail (0.75)
Lamb County	30	2108CST			0	0	0	0	Hail (1.75)
Hale County	30	2130CST			0	0	0	0	Hail (0.88)
Plainview	30	2135CST			0	0	0	0	Hail (1.00)
5 SE Edmonson	30	2200CST			0	0	0	0	Hail (0.75)
Floyd County	30	2300CST			0	0	0	?	Hail (1.00)
Lockney	31	0802CST			0	0	?	?	Hail (1.75)
Cottle County	31	0804CST			0	0	?	?	Hail (1.75)
2 S Paducah	31	0933CST	0.2	20	0	0	0	0	Tornado (F0)
7 E Justiceburg	31	1338CST			0	0	0	0	Hail (0.88)
Lubbock County	31	1340CST			0	0	0	0	Hail (0.75)
10 SW Lubbock	31	1347CST			0	0	0	0	Hail (0.88)
Dickens County	31	1348CST			0	0	5K	?	Hail (4.50)
Garza County	31	1350CST			0	0	5K	?	Hail (1.75)
7 E Justiceburg	31	1400CST			0	0	?	?	Hail (1.25)
Lubbock County	31	1404CST			0	0	5K	?	Hail (4.50)
Lubbock County	31	1410CST			0	0	?	50K	Hail (1.75)
2 N Woodrow	31	1415CST			0	0	?	?	Hail (1.75)
Kent County	31	1425CST			0	0	20K	?	Hail (2.75)
10 SW Clairmont	31	1445CST			0	0	0	0	Hail (1.00)
Dickens County	31	1457CST			0	0	?	50K	Hail (1.75)
Kent County	31	1500CST			0	0	5K	?	Thunderstorm Winds
2 W Girard	31	1530CST			0	0	?	?	Hail (1.75)
Lynn County	31	1530CST			?	?	?	?	Funnel Cloud
14 NE Robert Lee	31	1530CST	0.5	50	0	0	50K	0	Tornado (F1)
Scurry County	31	1545CST			0	0	?	?	Hail (1.75)
Hermleigh	31	1545CST			0	0	50K	?	Thunderstorm Winds
Motley County	31	1545CST			0	0	300K	?	Hail (3.00)
5 E Flomof	31	1550CST	0.2	20	0	0	1.0M	?	Thunderstorm Winds
Nolan County	31	1608CST			0	0	0	0	Hail (1.00)
18 SW Sweetwater	31	1615CST			0	0	0	0	Hail (0.75)
Sweetwater	31	1615CST			0	0	0	0	Hail (1.00)
18 Sweetwater	31	1615CST	0.2	20	0	0	?	?	Tornado (F0)
Motley County	31	1608CST			0	0	0	0	Hail (1.00)
Matador	31	1615CST			0	0	0	0	Hail (0.75)
5 E Matador	31	1615CST			0	0	0	0	Hail (1.00)
Coke County	31	1615CST			0	0	?	?	Tornado (F1)
1 E Bronite to	31	1650CST	8.0	50	0	0	?	?	Tornado (F1)
2 N Edmonson	31	1615CST			0	0	20K	?	Hail (2.75)
Garza County	31	1616CST			0	0	0	0	Hail (0.75)
1 SE Post	31	1624CST			0	0	0	0	Hail (0.75)
Motley County	31	1624CST			0	0	0	0	Hail (0.75)
Matador	31	1624CST			0	0	0	0	Hail (0.75)
Runnels County	31	1633CST	6.0	50	0	0	0	0	Tornado (F0)
6 W Ballinger to	31	1657CST			0	0	?	?	Hail (1.75)
1 N Rowera	31	1703CST			0	0	?	?	Hail (1.75)
4 SW Ballinger	31	1705 CST			0	0	0	0	Hail (0.75)
Floyd County	31	1729CST			0	0	0	0	Hail (0.75)
2 N Dougherty	31	1732CST	0.1	10	0	0	?	0	Tornado (F0)
King County	31	1735CST	0.1	10	0	0	0	0	Tornado (F0)
11 E Paint Rock	31	1755CST			0	0	5K	?	Hail (1.75)
Dickens County	31	1801CST			0	0	0	0	Hail (1.00)
11 E Dickens	31	1804CST			0	0	0	0	Hail (0.88)
McAdoo	31	1808CST			0	0	0	0	Hail (0.75)
Tom Green County	31	1811CST	0.1	10	0	0	0	0	Tornado (F0)
12 NE San Angelo	31	1937CST			0	0	?	?	Hail (2.75)
Concho County	31	1937CST			0	0	?	?	Hail (2.75)
1 S Lowake	31	1937CST			0	0	?	?	Hail (2.75)
Millersview	31	1937CST			0	0	?	?	Hail (2.75)

Severe storms produced hail in a few locations on the South Plains and minor flash flooding on the Edwards Plateau on the 30th. However, severe storms pounded many areas of West Texas on the 31st. A brief tornado was reported by spotters in Lamb County. A National Weather Service coop observer reported vehicle damage due to softball-size hail in Garza County. Very large hail also fell at Dickens, but caused only minor damage. Strong winds knocked down power poles east of Snyder. A tornado near Hermleigh damaged three homes, a barn, and a storage shed. Strong winds also uprooted trees, damaged roofs, and

Storm Data and Unusual Weather Phenomena

May 1995

Location	Date	Time Local/Standard	Path Length (Miles)	Path Width (Yards)	Number of Persons Killed	Injured	Estimated Damage Property	Crops	Character of Storm
----------	------	---------------------	---------------------	--------------------	--------------------------	---------	---------------------------	-------	--------------------

broke windows around 1545 CST in Roscoe. Nearby, Sweetwater was the hardest hit by the storm. Hail and high winds caused over \$1,250,000 in damages to roofs, vehicles, buildings, windows, high-voltage towers, billboards, and trees. One man was slightly injured when winds rolled his tractor-semitrailer on Interstate 20 at Sweetwater. At 1615 CST, a tornado moved through open fields in Coke County, and another moved south through Runnels County after

TEXAS, South Panhandle Cont'd

1630 CST. Two weak, brief tornadoes were reported by spotters and sheriff's offices north of San Angelo and in northeast Concho County.

TEXAS, North Central

Knox County, Benjamin, Munday, and Knox City	06	0530CST			0	0			Hail (0.88)
Wilbarger County, Vernon	06	0615CST			0	0			Hail (0.75)
Knox County, Knox City	06	0630CST			0	0			Hail (0.75)
Baylor County, 2 N Bomarton	06	0650CST			0	0			Hail (0.88)
Archer County, W Holliday	06	0745CST			0	0			Hail (1.00)
Wichita County, Wichita Falls	06	0807CST-0815CST			0	0			TSTM Wind
Wichita County, 1 S Wichita Falls	06	0845CST			0	0			Hail (1.00)
Archer County, 15 N Scotland	06	0849CST			0	0			Hail (0.75)
Clay County, 9 N Henrietta	06	0902CST			0	0			Hail (0.88)

Severe thunderstorms moved across western portions of North Texas, producing hail as large as quarterwest of Holliday in Archer County and 1 mile south of Wichita Falls in Wichita County. Power lines and an 18-inch diameter tree were also downed by severe thunderstorm winds in Wichita Falls.

Knox County, 6 E Knox City	07	0730CST			0	0			Hail (0.75)
Baylor County, Mabelle	07	0815CST			0	0			Hail (0.75)
Archer County, 8 E Archer City	07	1205CST	.01	25	0	0			Tornado (F0)
Wichita County, Wichita Falls	07	1215CST			0	0	3		Lightning
Wichita County, Wichita Falls	07	1450CST			0	0			Flash Flooding
Hardeman County, Medicine Mound	07	1525CST			0	0			Hail (1.00)
Hardeman County, Chillicothe	07	1529CST			0	0			TSTM Wind (59)
Hardeman County, Quanah	07	1545CST			0	0			Hail (0.75)
Hardeman County, 3 S Chillicothe	07	1555CST			0	0			Hail (0.75)
Foard County, Crowell	07	1600CST			0	0			Hail (1.00)
Foard County, Crowell	07	1600CST			0	0			TSTM Wind (52)
Knox County, Knox City	07	1610CST			0	0			Hail (1.00)
Wichita County, Wichita Falls	07	1745CST			0	0			Hail (0.88)
Wichita County, Shepherd AFB	07	1746CST			0	0			Hail (0.75)

Severe thunderstorms produced large hail, flash flooding, strong winds, and 1 tornado as they moved across North Texas. The tornado, a brief F0, occurred 8 miles east of Archer City in Archer County. A 300 pound piece of farm equipment was turned over, calf hutches were tossed, and a large trampoline was blown against a farmhouse. Hail as large as quarters was reported in Medicine Mound in Hardeman County, in Crowell in Foard County, and in Knox City in Knox County. Severe straight-line winds as high as 68 mph were also reported in Chillicothe in Hardeman County.

TEXAS, North Central Cont'd

Storm Data and Unusual Weather Phenomena

May 1995

Location	Date	Time Local/ Standard	Path Length (Miles)	Path Width (Yards)	Number of Persons		Estimated Damage Property - Crops	Character of Storm
					Killed	Injured		
In Wichita Falls in Wichita County several streets in downtown were covered with water. Lightning also struck a house knocking several holes in the roof.								
Clay County, Petrolia	08	1220CST			0	0	3	Lightning
A house was set on fire by a lightning strike in Petrolia in Clay County.								
Archer County, 3 S Megargel	14	2131CST			0	0		Hail (1.00)
Wichita County, 10 S Electra	14	2210CST			0	0		Hail (1.00)
Wichita County, 3 NW Iowa Park	14	2246CST			0	0		Hail (0.88)
Wichita County, Nrn Wichita Falls	14	2246CST			0	0		Hail (0.88)
Wilbarger County, 3 NW Vernon	14	2307CST			0	0		Hail (1.25)
Late evening thunderstorms in North Texas dropped hail as large as half dollars 3 miles northwest of Vernon in Wilbarger County.								
Foard County, 12 SW Crowell	23	1340CST			0	0		Hail (2.75)
Foard County, 7 SW Crowell	23	1355CST			0	0		Hail (1.00)
Knox County, 15 N Benjamin	23	1412CST			0	0		Hail (1.75)
Foard County, 10 S Crowell	23	1430CST			0	0		Hail (2.50)
Wilbarger County, 7 SW Lockett	23	1440CST			0	0		Hail (0.88)
Baylor County, 3 S Seymour	23	1700CST			0	0		Hail (1.75)
Hardeman County, Chillicothe	23	1743CST			0	0		TSTM Wind
Archer County, Lake Kickapoo and Archer City	23	1745CST			0	0	4	TSTM Wind (52)
Archer County, Lake Kickapoo	23	1745CST			0	0		Hail (0.88)
Archer County, Archer City	23	1800CST			0	0		Hail (1.00)
Wichita County, Wichita Falls	23	1800CST- 1810CST			0	0	4	TSTM Wind (59)
Archer County, Scotland	23	1815CST			0	0		Hail (0.88)
Archer County, Scotland	23	1815CST			0	0		TSTM Wind (61)
Clay County, Jolly	23	1830CST			0	0		TSTM Wind (52)
Clay County, Petrolia	23	1840CST			0	0	4	TSTM Wind
Clay County, Byers	23	1845CST			0	0		Hail (0.88)
Wichita County, 5 S Randlett	23	1845CST			0	0		TSTM Wind (57)

Severe thunderstorms during the afternoon and evening produced large hail and damaging winds. Hail as large as baseballs was reported 12 miles southwest of Crowell in Foard County and wind speeds as high as 70 mph were reported in Scotland in Archer County. At Lake Kickapoo and in Archer City in Archer County, winds reached 60 mph, blowing the roof off the newspaper office and resulting in water damage to the computers. Severe thunderstorm winds downed power lines in Chillicothe in Hardeman County and in Wichita Falls in Wichita County. Also in Wichita Falls, numerous branches were snapped, metal sheds and wood fences were damaged, and 14 to 16-inch

TEXAS, North Central Cont'd

trees were uprooted by winds measured at 68 mph. In Clay County in Petrolia power poles were downed, a roof was blown off a service station, and a barn was blown over.

Archer County, Megargel	25	0955CST			0	0		Hail (0.75)
----------------------------	----	---------	--	--	---	---	--	-------------

Storm Data and Unusual Weather Phenomena

May 1995

Location	Date	Time Local/Standard	Path Length (Miles)	Path Width (Yards)	Number of Persons Killed	Injured	Estimated Damage Property	Crops	Character of Storm
Clay County, Ern Henrietta	25	1225CST			0	0			Hail (0.88)
Archer County, Holliday	25	1320CST			0	0			Flash Flooding
Severe thunderstorms produced hail as large as nickels in eastern Henrietta in Clay County, and resulted in flashflooding as several inches of water flowed across some roads in Holliday in Archer County.									
Knox County, Gilliland	26	1400CST			0	0			Hail (0.75)
Wilbarger County, 11 S Vernon	26	1503CST			0	0			Hail (0.88)
Wichita County, 5 SW Burkburnett	26	1838CST-	4	30	0	0			Tornado (F0)
	26	1852CST							
Wichita County, 3 W Burkburnett	26	1844CST-	2	30	0	0			Tornado (F0)
	26	1852CST							
Wilbarger County, N Vernon	26	2000CST			0	0			Flash Flooding
Wilbarger County, Vernon	26	2035CST-			0	0	4		TSTM Wind
	26	2040CST							
Severe thunderstorms produced large hail, flash flooding and 2 tornados. The first tornado was reported 5 miles southwest of Burkburnett in Wichita County, and the second was 3 miles west of Burkburnett. The second tornado touched down 6 minutes after the first began, and both tornados lifted at the same time. No damage was reported, and both were rated as F0. Significant damage occurred in Vernon with straight-line winds along a strong gust front. Numerous fences and trees as large as 4-feet in diameter and fences were downed(3 fell onto houses), 8 homes received major roof damage, and 4 storage buildings were destroyed. In addition, 2 businesses were damaged: parts of the roof were blown off a boot store, and a second store received major air conditioner and roof damage. Other reports included nickel sized hail in Vernon in WilbargerCounty and water covering Highway 183 north of Vernon in Wilbarger County.									
TEXAS, North									
Red River County Bogata	01	0000CST			0	0	0	0	Hail (0.75)
Camp County Pittsburg	01	0000CST			0	0	0	0	Hail (1.75)
Delta County Ben Franklin	01	0000CST			0	0	0	0	Thunderstorm Winds (G52)
Lamar County Roxton	01	0015CST			0	0	0	0	Hail (0.75)
	01	0020CST			0	0	0	0	Hail (1.75)
Montague County Nocona	01	0020CST			0	0	0	0	Hail (1.75)
Cooke County 8 E Gainesville	01	0020CST			0	0	0	0	Hail (1.00)
Morris County Lone Star	01	0030CST			0	0	0	0	Hail (0.88)
Franklin County 7 N Mount Vernon	01	0030CST			0	0	0	0	Hail (0.75)
Grayson County 2 E Sherman	01	0035CST			0	0	0	0	Thunderstorm Winds (G52)
	01	0035CST			0	0	5K	0	Thunderstorm Winds
Power lines were blown down and a store sign was destroyed by high winds.									
5 E Sherman	01	0047CST			0	0	20K	0	Hail (1.75)
Golf ball-size hail broke windows.									
Whitewright	01	0103CST			0	0	0	0	Hail (0.75)
TEXAS, North Cont'd									
Hopkins County Sulphur Bluff	01	0040CST			0	0	0	0	Hail (1.75)
Fannin County Bonham	01	0100CST			0	0	0	0	Thunderstorm Winds (G52)
	01	0100CST			0	0	0	0	Hail (1.00)
Leonard	01	0115CST			0	0	0	0	Thunderstorm Winds (G52)
High winds blew trees down.									
Collin County Westminster	01	0108CST			0	0	0	0	Hail (0.75)
Hunt County									

Storm Data and Unusual Weather Phenomena

May 1995

Location	Date	Time Local/ Standard	Path Length (Miles)	Path Width (Yards)	Number of Persons		Estimated Damage		Character of Storm
					Killed	Injured	Property	Crops	
Celeste	01	0120CST			0	0	2K	0	Thunderstorm Winds
									High winds blew power lines down.
Grayson County Lake Texhoma East	03	2140CST			0	0	0	0	Hail (0.75)
Fannin County 7 NW Bonham	03	2210CST			0	0	25K	0	Hail (2.75)
									Baseball-size hail broke automobile windshields.
Selfs	03	2235CST			0	0	0	0	Hail (1.75)
Honey Grove	03	2235CST			0	0	0	0	Hail (1.75)
Lamar County Roxton	03	2255CST			0	0	0	0	Hail (1.75)
6 S Paris	03	2315CST			0	0	0	0	Hail (1.75)
Roxton	03	2315CST			0	0	0	0	Hail (2.00)
Broadway	03	2315CST			0	0	0	0	Hail (2.50)
Delta County Pecan Gap	03	2310CST			0	0	0	0	Hail (0.75)
Pacio	03	2320CST			0	0	0	0	Hail (0.88)
Taylor County Abilene	05	1520CST			0	0	0	0	Hail (1.00)
Haskell County Haksell	05	1530CST			0	0	0	0	Hail (1.75)
5 S Sagerton	05	1530CST			0	0	0	0	Hail (1.75)
Jones County Hawley	05	1605CST			0	0	0	0	Hail (1.75)
Stephens County Breckenridge	05	1700CST			0	0	2K	0	Thunderstorm Winds
									Power lines were blown down by high winds.
Young County Loving	05	1715CST			0	0	0	0	Hail (0.75)
North Central Texas	05	evening/nighttime			?	?	1.2B	?	Severe Thunderstorm
									Just after 1730 CDT, a thunderstorm developed rapidly on the Palo Pinto/Parker County line ahead of an intense squall line over the western part of north Texas. This storm quickly became severe, producing hail up to golf ball-size 18 inches deep across southern parts of Parker County, and flash flooding resulting in two deaths. The storm continued to intensify as it moved into Tarrant County around 1900 CDT, producing baseball-size hail in Benbrook. As the storm moved east-northeast across Fort Worth, softball-size hail was reported at many locations. At Mayfest, a large outdoor festival located at Trinity Park in For Worth, an estimated 10,000 people were caught in the open with little available shelter. Hail up to softball-size injured many people. The storm continued moving east-northeast across Tarrant County producing large hail, wind damage, and flash flooding producing rainfall, with one flashflood death. At 1948 CDT, as the storm began moving into Dallas County, the squall line that was to the west merged with the severe thunderstorm. This merger resulted in record rainfall and massive flash flooding the remainder of the night across Dallas County, with 17 people drowned and many stranded by high water. Total estimated damage across Parker, Tarrant, and Dallas counties, from this storm, is estimated at over \$1.2 billion, the costliest thunderstorm event in the history of the United States.
Parker County Dennis	05	1717CST			0	0	?	0	Severe Thunderstorm
									Hail (1.75)
Weatherford	05	1719CST			0	0	?	0	Hail (1.75)
Weatherford	05	1720CST			0	0	?	0	Thunderstorm Winds (G52)
Southeast Parker County	05	1730CST			0	0	?	?	Hail (1.75)
									Golf ball-size hail was reported in the Anetta area 18 inches deep with drifts three feet deep. County roads became iced over resulting in accidents and cars sliding into bar ditches. The area was described as "looking like the dead of winter with vegetation totally stripped from trees and shrubs and the ground white as if covered with snow". Total damage across Parker County for this storm was estimated at \$20 million.
TEXAS, North Cont'd									
Southeast Parker County	05	1730CST			0	0	0	0	Flash Flood
									Several roads were reported under water.
Aledo	05	1800CST			0	0	4M	0	Hail (2.75)
									Large hail damaged automobiles, businesses and at least 380 homes resulting in an estimated \$4 million in damages.
Tarrant County	05	1800CST-			?	?	?	?	Severe Thunderstorm
	05	1850CST							Tarrant County Races logged over 80 reports of large hail from Benbrook east-northeast into northeast Tarrant County Thousands of homes and cars received significant damage. Flash flooding was a problem with one person drowned, several roofs collapsed by water, and numerous intersections flooded. Wind damage also occurred with several reports of wind gusts over 70 miles an hour. Across the County, 257 business structures were damaged by a combination of wind, hail and water.
West Fort Worth	05	1800CST			0	0	?	0	Hail (2.75)
White Settlement	05	1803CST			0	0	?	0	Hail (2.00)

Storm Data and Unusual Weather Phenomena

May 1995

Location	Date	Time Local/ Standard	Path Length (Miles)	Path Width (Yards)	Number of Persons		Estimated Damage		Character of Storm
					Killed	Injured	Property	Crops	
Benbrook	05	1805CST			0	0	?	0	Hail (2.75)
Lake Benbrook	05	1805CST			0	0	0	0	Thunderstorm Winds Several trees were blown down along with some large tree limbs on the south end of Lake Benbrook.
Carswell Naval Air Station	05	1808CST			0	0	0	0	Hail (1.00)
Western Tarrant County	05	1810CST			1	0	0	0	Flash Flood A 21 year old man drowned while attempting to cross St. Marys Creek at Link Hill Drive, about one mile east of the Parker/Tarrant County line. (M21V).
Fort Worth	05	1820CST			0	0	?	0	Hail (2.75) Baseball-size hail was reported just west of downtown Fort Worth.
Fort Worth	05 05	1820CST- 1830CST			0	109	?	0	Hail (3.50) At Trinity Park, just west of downtown Fort Worth, an outdoor festival, called Mayfest, was in progress. Over 10,000 people were caught in the open with little shelter by hail up to softball-size. One hundred nine people were treated for injuries at hospitals, four people were in critical condition. Many injuries occurred as parents covered their children with their bodies to protect them from the hail.
Fort Worth	05	1830CST			0	0	?	0	Hail (4.00) Considerable damage was sustained to buildings in the downtown area.
Fort Worth	05	1835CST			0	0	?	0	Hail (4.00) Grapefruit-size hail was reported at Television Station KXAS in southeast Fort Worth.
Fort Worth	05	1835CST			0	0	0	0	Thunderstorm Winds (G65) The wind gusted to 75 miles an hour at Television Station KXAS in southeast Fort Worth.
Fort Worth	05	1835CST			0	0	?	0	Hail (2.75) Baseball-size hail was reported in east Fort Worth.
Fort Worth	05	1835CST			0	0	0	0	Hail (1.50) Half dollar-size hail was reported at the National Weather Service Office in north Fort Worth.
North Richland Hills	05	1846CST			0	0	0	0	Hail (0.75)
Watauga	05	1850CST			0	0	0	0	Flash Flood Widespread street flooding was reported, and water rose into several homes.
Redford	05	1850CST			0	0	0	0	Hail (1.00)
Hurst	05	1850CST			0	0	?	0	Hail (1.75)
Hurst	05	1850CST			0	0	?	0	Flash Flood Seventeen apartment units and some cars were flooded with evacuations necessary.
Fort Worth	05	1850CST			0	0	?	0	Thunderstorm Winds A wall was blown in at the GE warehouse in south Fort Worth.
Keller	05	1855CST			0	0	0	0	Flash Flood Denton Highway and Rufe Snow Drive were flooded.
Colleyville	05	1855CST			0	0	?	0	Flash Flood The police department was flooded, and widespread street flooding occurred.
TEXAS, North Cont'd									
Fort Worth	05	1900CST			0	0	?	0	Thunderstorm Winds A GM parts plant at I-35 and Everman Parkway had \$20 million damage done to a collapsed roof and blown in wall. In the same area Morgan Spa reported major damage, and an RV park just north of Morgan Spa had 15 to 20 RV's blown from west to east and stacked up against a cyclone fence.
Arlington	05	1900CST			0	0	?	0	Thunderstorm Winds (G70) The roof of a girl's dormitory was partially blown off at the Arlington Baptist College.
Arlington	05	1900CST			0	0	?	0	Hail (1.75) Large hail caused considerable damage at a mobile home park on the west side of Lake Arlington.
Arlington	05	1910CST			0	0	?	0	Flash Flood Twenty-five homes were flooded in east Arlington after a creek went out of banks.
Comanche County	05	1800CST			0	0	0	0	Thunderstorm Winds (G52)
5 N Comanche	05	1800CST			0	0	0	0	Hail (0.88)
5 N Comanche	05	1830CST			0	0	40K	0	Thunderstorm Winds A downburst blew a chicken house away, did roof damage to a barn, and blew windows out.
Comanche	05	1830CST			0	0	?	0	Flash Flood Three to four inches of rain caused flooding in town. Some roads were washed out and several businesses were flooded by high water.
Energy	05	1900CST			0	0	25K	0	Thunderstorm Winds Wind damage to roofs and barns was reported.

Storm Data and Unusual Weather Phenomena

May 1995

Location	Date	Time Local/Standard	Path Length (Miles)	Path Width (Yards)	Number of Persons Killed	Injured	Estimated Damage Property	Crops	Character of Storm
Brown County									
Blanket	05	1830CST			0	0	40K	0	Thunderstorm Winds The roofs were blown off two houses by high winds.
5 S May	05	1830CST			0	0	2K	0	Thunderstorm Winds Power lines were blown down by high winds.
Erath County									
Bluff Dale	05	1830CST			0	0	0	0	Thunderstorm Winds High winds caused extensive tree damage.
Hood County									
Tolar	05	1830CST			0	0	25K	0	Thunderstorm Winds The front of a building was collapsed by high winds.
Denton County									
Denton	05	1900CST			0	0	0	0	Flash Flood Widespread street flooding was reported in Denton, with cars floating down streets.
Dallas County					?	?	?	?	Severe Thunderstorm At 1948 CDT, a large, slow moving high precipitation supercell began moving into western Dallas County. A squall line merged with this storm producing record rainfall across Dallas. In some areas over three inches of rain fell in 30 minutes and five inches in one hour. Massive flash flooding occurred, with areas flooding that have never flooded before. Sixteen people drowned and many people were stranded and had to be rescued.
Irving	05	1905CST			1	0	0	0	Lightning A 15-year-old boy was killed by lightning at a birthday party. (M150)
Northwest Dallas	05	1920CST			0	0	?	0	Hail (2.00)
Farmers Branch	05	1932CST			0	0	?	0	Thunderstorm Winds (G61)
Dallas	05	1940CST			0	0	?	0	Flash Flood The emergency rooms at Parkland and Baylor Hospitals were closed due to high water.
Grand Prairie	05	1950CST			0	0	?	0	Flash Flood Flood waters damaged 59 homes, five businesses, two townhomes, and one apartment unit.
Grand Prairie	05	1950CST			0	0	?	0	Thunderstorm Winds (G61)
Dallas	05	2000CST			2	21	?	0	Excessive Rainfall The roof of the Haggard Plant near Love Field collapsed from too much water, crushing two people to death. In addition, 2 people were injured, and 100 people were trapped by fallen debris. (F600, F260)
Dallas	05 05	2000CST- 2400CST			16	2	?	0	Flash Flood Over three inches of rain in 30 minutes and up to five inches in one hour caused massive flash flooding across the city of Dallas. 16 people drowned, most were in cars trying to cross flooded intersections, low lying areas, or flooded creeks. The flooding destroyed four single family homes and damaged 93. 166 multi-family housing units were destroyed. Major damage occurred to 54 businesses. \$375 thousand damage was reported to public schools. (F53V, M52V, F10V, M02V, F25V, M34O, M33O, F63V, F38V, M41V, M69V, M40O, F38V, F68V, M??O, M??O)
Garland	05 05	2000CST- 2400CST			0	0	?	0	Flash Flood Five homes along Cedar Creek Drive were flooded, along with a few across the rest of the city.
TEXAS, North Cont'd									
Hamilton County									
5 W Hamilton	05	1948CST			0	0	0	0	Hail (1.25)
Aleman	05	2100CST			0	0	0	0	Thunderstorm Winds (G52)
Hamilton	05	2140CST			0	0	0	0	Hail (1.75)
Collin County									
Plano	05 05	2000CST- 2400CST			0	0	0	0	Flash Flood Widespread street flooding occurred, and two water rescues were performed due to cars driving into high water.
Ellis County									
Waxahachie	05	2003CST			0	0	4K	0	Thunderstorm Winds Numerous power lines and a tree were blown down by high winds.
County-Wide	05	2015CST			0	0	0	0	Flash Flood Numerous roads were under water.
Kaufman County									
Terrell	05	2045CST			0	0	0	0	Thunderstorm Winds (G52)
Forney	05	2230CST			0	0	5K	0	Thunderstorm Winds A tree was blown down onto a car by high winds.
Hill County									
Whitney	05	2055CST			0	0	?	0	Flash Flood Major flooding was reported in Whitney, with numerous roads covered with water, the sewer plant was washed out, creeks were overflowing their banks, numerous evacuations of apartments occurred, and some homes were flooded.
Hillsboro	05	2130CST			0	0	0	0	Thunderstorm Winds

Storm Data and Unusual Weather Phenomena

May 1995

Location	Date	Time Local/ Standard	Path Length (Miles)	Path Width (Yards)	Number of Persons		Estimated Damage		Character of Storm
					Killed	Injured	Property	Crops	
									Large tree limbs were blown down by high winds.
Bosque County Valley Mills	05	2100CST			0	0	0	0	Thunderstorm Winds
									A tree was uprooted by high winds.
Morgan	05	2243CST			0	0	0	0	Flash Flood
									Some roads were closed by high water. Roads were flooded across other areas of the county.
Van Zandt County Canton	05	2108CST			0	0	0	0	Thunderstorm Winds (G52)
5 E Edom	05	2130CST			0	0	0	0	Thunderstorm Winds
									Trees were blown down by high winds.
Edom	05	2350CST			0	0	0	0	Thunderstorm Winds G(52)
Navarro County 4 W Frost	05	2134CST			0	0	0	0	Flash Flood
									Water was reported over Highway 22.
Limestone County Coolidge	05	2140CST			0	0	2K	0	Thunderstorm Winds
									Trees and power lines were blown down by high winds.
Mexia	05	2250CST			0	0	0	0	Thunderstorm Winds (G52)
Prairie Hill	05	2330CST			0	0	0	0	Hail (0.75)
Smith County Noonday	05	2145CST			0	0	0	0	Thunderstorm Winds
									Trees were blown down by high winds.
McLennan County Lorena	05	2150CST			0	0	0	0	Hail (0.75)
4 NW Leroy	05	2310CST			0	0	0	0	Flash Flood
									A foot of water was over Farm-to-Market Road 308.
Taylor County Abilene	06	0625CST			0	0	0	0	Hail (0.88)
Erath County Huckabay	06	0715CST			0	0	0	0	Hail (0.75)
Montague County 1 S Saint Jo	06	1020CST			0	0	0	0	Hail (1.75)
TEXAS, North Cont'd									
Cooke County Gainesville	06	1100CST			0	0	0	0	Hail (1.75)
Grayson County Whitesboro	06	1130CST			0	0	0	0	Hail (0.75)
3 N Sherman	06	1140CST			0	0	0	0	Hail (0.75)
Wise County Decatur	06	1315CST			0	0	0	0	Hail (1.00)
Taylor County 6 NW Tuscola	07	0835CST			0	0	0	0	Hail (0.75)
Buffalo Gap	07	0840CST			0	0	0	0	Hail (0.75)
Caps	07	1653CST			0	0	0	0	Hail (1.00)
Tye	07	1745CST			0	0	30K	0	Thunderstorm Winds
									Roof damage occurred from high winds to buildings in Tye.
Callahan County: Dudley	07	0940CST			0	0	0	0	Hail (0.75)
6 S Clyde	07	0940CST			0	0	0	0	Hail (0.75)
North Central Texas	07	afternoon							
									A severe thunderstorm developed across southeast Jack County around 1500 CST and moved northeast producing at least four tornadoes before crossing the Red River into Oklahoma, where it continued to produce tornadoes. The first tornado touched down in eastern Jack County near Wizard Wells and moved northeast into western Wise County in the Lake Bridgeport area. The second tornado first touched down five miles northeast of Sunset in Montague County, moved northeast to just south of Saint Jo, then moved into Cooke County northwest of Muenster. Tornado number two lifted and tornado number three developed near Bulcher. Tornado number three remained on the ground as the storm tracked into Oklahoma.
Jack County Jacksboro	07	1330CST			0	0	0	0	Hail (0.75)
Wizard Wells	07	1417CST	short	narrow	0	0	0	0	Tornado (F0)
									Tornado number one touched down just east of Wizard Wells.

Storm Data and Unusual Weather Phenomena

May 1995

Location	Date	Time Local/Standard	Path Length (Miles)	Path Width (Yards)	Number of Persons Killed	Injured	Estimated Damage Property	Crops	Character of Storm
Wise County Lake Bridgeport	07	1425CST	0.5	100	0	0	25K	0	Tornado (F0) The supercell east of Wizard Wells continued to move northeast and produced another tornado near the Cid Richardson Boy Scout Ranch west of Lake Bridgeport. The tornado then moved northeast across the Lake before lifting. There was damage to a maintenance yard at the boy scout ranch and a few trees 12 inches in diameter were uprooted.
1 N Park Springs	07	1445CST			0	0	0	0	Hail (1.75)
5 W Alvord	07	1450CST			0	0	0	0	Thunderstorm Winds Numerous trees were damaged by high winds.
Southern Wise County	07	2040CST			0	0	0	0	Flash Flood Water was over the road at Farm-to-Market Road 730 at "Bobo Crossing".
Montague County 11 S Saint Jo	07	1505CST			0	0	0	0	Hail (1.75)
5 NE Sunset-3 NE Saint Jo	07	1510CST	19.0	880	1	11	2M	0	Tornado (F3) Tornado number two was a large tornado with a path one-half mile wide and 19 miles long. The storm ripped through Montague County, killing a 97 year-old man near Forestburg and injuring 11 other people. At least 30 houses and two mobile homes were destroyed, numerous barns and other outbuildings were destroyed, telephone and power lines were downed across the eastern half of the county, and an undetermined number of cattle and dairy cows were killed or injured. (M970)
Cooke County 3 NE Saint Jo-Bulcher	07	1525CST	7.0	880	0	0	600K	0	Tornado (F3) The Montague County tornado continued moving northeast into Cooke County three miles northeast of Saint Jo, then across northwest Cooke County to near Bulcher before dissipating. The tornado heavily damaged or destroyed seven homes, damaged or destroyed numerous barns, outbuildings, telephone and power lines, and trees.
Bulcher	07	1540CST	short	880	0	0	0	0	Tornado (F3) Tornado number three developed near Bulcher and merged into the damage track of tornado number two. This storm moved northeast across the Red River into Oklahoma.
TEXAS, North Cont'd									
County-wide	07	2130CST			0	0	0	0	Flash Flood Water was reported over rural roads and city streets.
Haskell County Rochester	07	1600CST			0	0	0	0	Hail (1.75)
Coleman County Coleman	07	1630CST			0	0	0	0	Hail (1.75)
1 S Coleman	07	1644CST			0	0	0	0	Hail (1.75)
Coleman	07	1652CST-							
	07	1658CST	short	narrow	0	0	120K	0	Tornado (F1) A tornado touched down in Coleman destroying one house and damaging several others.
Burkett	07	1722CST	short	narrow	0	0	60K	0	Tornado (F0) A tornado touched down on Farm-to-Market Road 586 near Burkett, destroying a barn, downing power lines, and damaging three homes.
Coleman	07	1752CST			0	0	2K	0	Thunderstorm Winds Power lines were blown down by high winds.
4 NE Coleman	07	1820CST			0	0	0	0	Hail (2.75)
Coleman	07	1900CST			0	0	0	0	Flash Flood Flash flooding in Coleman resulted in water rescues on three streets.
Brown County Bangs	07	1750CST			0	0	0	0	Hail (2.75)
Grosvenor	07	1830CST	short	narrow	0	0	2K	0	Tornado (F0) Trees and power lines were blown down by a tornado.
6 NW May-6 N May	07	1900CST	5.0	narrow	0	0	90K	0	Tornado (F1) A house was heavily damaged, a vacant mobile home was destroyed, several outbuildings were destroyed, and power lines were downed.
Northern Brown County	07	1910CST			0	0	0	0	Flash Flood Four inches of rain in one hour caused flooding on Highway 279.
4 S Brownwood	07	1915CST			0	0	0	0	Hail (3.50)
Zephyr	07	1920CST			0	0	0	0	Hail (1.75)
Brownwood	07	1920CST			0	0	0	0	Hail (2.50)
Eastland County 1 E Rising Star	07	1820CST			0	0	0	0	Thunderstorm Winds Trees were blown down by high winds.
Rising Star-									

Storm Data and Unusual Weather Phenomena

May 1995

Location	Date	Time Local/ Standard	Path Length (Miles)	Path Width (Yards)	Number of Persons		Estimated Damage		Character of Storm
					Killed	Injured	Property	Crops	
Gorman	07	1830CST	18.0	narrow	0	0	40K	0	Tornado (F0) Mobile homes were damaged by a tornado. There was widespread damage to barns, outbuildings, and trees.
Gorman	07	1841CST			0	0	15K	0	Thunderstorm Winds (G61) Wind gusts to 70 miles an hour blew down trees, damaged carports and outbuildings.
Desdemona	07	1850CST			0	0	?	0	Thunderstorm Winds Structural damage was done to buildings.
6 E Ranger	07	1858CST			0	0	0	0	Hail (1.75)
Comanche County									
Sipe Springs	07	1847CST			0	0	0	0	Hail (1.00)
DeLeon	07	1923CST			0	0	2K	0	Thunderstorm Winds Trees and power lines were blown down by high winds.
Erath County									
3 W Thurber	07	1908CST			0	0	0	0	Thunderstorm Winds (G52)
Edna Hill	07	1940CST			0	0	0	0	Hail (2.50)
Dublin	07	2002CST			0	0	0	0	Hail (0.75)
10 SE Stephenville	07	2020CST	short	narrow	0	0	10K	0	Tornado (F0) A tornado touched down near Selden, uprooted several large pecan trees, and killed one cow and injured 17 at a diary.
Palo Pinto County									
Santo	07	1934CST			0	0	0	0	Hail (1.00)
Santo	07	2145CST			0	0	0	0	Flash Flood Two men had to be rescued after driving into high water where Farm to Market Road 4 crossed a rain swollen creek.
Parker County									
8 S Weatherford	07	2002CST			0	0	0	0	Thunderstorm Winds (G52)
5 W Weatherford	07	2010CST			0	0	0	0	Hail (1.00)
Springtown	07	2030CST			0	0	0	0	Hail (2.75)
Hamilton County									
TEXAS, North Cont'd									
2 W Hico	07	2029CST			0	0	0	0	Thunderstorm Winds Numerous trees were blown down by high winds.
Bosque County									
Iredell	07	2045CST			0	0	20K	0	Thunderstorm Winds A building was unroofed by high winds.
Meridian	07	2045CST			0	0	10K	0	Thunderstorm Winds A tree was blown onto a building by high winds.
Hood County									
Lipan	07	2050CST			0	0	0	0	Flash Flood One foot of water was over Highway 4 at Lipan.
Granbury	07	2053CST- 2056CST			0	0	0	0	Hail (1.00)
Somervell County									
Glen Rose	07	2057CST			0	0	0	0	Hail (2.75)
Tarrant County									
North Richland Hills- Grapevine	07	2115CST	10.0	300	0	4	3.3M	0	Tornado (F1) A tornado touched down at the Iron Horse Golf Course, then moved northeast across Watauga, Colleyville and Grapevine for 10 miles. Damage occurred to 485 homes and 27 businesses. There were also a considerable number of trees blown down, as well as damage to fences.
North Richland Hills	07	2115CST			0	0	0	0	Thunderstorm Winds (G61) Channel 5 reported wind gusts to 70 miles an hour.
3 SW Blue Mound	07	2119CST			0	0	0	0	Hail (1.00)
North Richland Hills	07	2130CST			0	0	5K	0	Thunderstorm Winds (G69) A tractor-semitrailer was overturned by high winds at Loop 820 and Rufe Snow.
Watauga	07	2137CST			0	0	0	0	Flash Flood Widespread street flooding was reported.
Hurst	07	2140CST			0	0	?	0	Flash Flood At least 40 homes were flooded.
Eules	07	2140CST			0	0	100K	0	Flash Flood At least \$100 thousand damage was done to city parks from flooding.
Johnson County									
Rio Vista	07	2115CST			0	0	35K	0	Thunderstorm Winds Extensive damage was done to outbuildings and trees.
2 E Godley	07	2115CST			0	0	0	0	Hail (0.75)
Cleburne	07	2120CST			0	0	0	0	Hail (1.00)
2 S Cleburne	07	2121CST			0	0	0	0	Hail (1.00)

Storm Data and Unusual Weather Phenomena

May 1995

Location	Date	Time Local/Standard	Path Length (Miles)	Path Width (Yards)	Number of Persons Killed	Injured	Estimated Damage Property	Crops	Character of Storm
Alvarado	07	2130CST			0	0	10K	0	Thunderstorm Winds
									A garage was destroyed by high winds.
Grandview	07	2141CST			0	0	0	0	Thunderstorm Winds
									Several trees were blown down by high winds.
Denton County									
Denton	07	2130CST			0	0	0	0	Hail (1.75)
Denton	07	2130CST			0	0	0	0	Thunderstorm Winds
									Trees were blown down by high winds.
Krum	07	2140CST			0	0	0	0	Flash Flood
									High water was reported over a road near Krum.
Dallas County									
Coppell	07	2145CST			0	0	50K	0	Thunderstorm Winds
									There was widespread damage to roofs, fences, and trees. Four utility poles were blown down, resulting in power outages.
Dallas	07	2154CST			0	0	0	0	Thunderstorm Winds
									A one foot diameter tree was blown down by high winds.
Dallas	07	2232CST			0	0	0	0	Flash Flood
									Lancaster Road was under 18 inches of water with one car flooded out.
Dallas	07	2241CST			0	0	2K	0	Thunderstorm Winds
									Power lines were blown down by high winds.
Hill County									
Hillsboro	07	2200CST			0	0	10K	0	Thunderstorm Winds
TEXAS, North Cont'd									
									Two construction trailers were blown over, and a large sign was blown down.
County-wide	07	2200CST-2400CST			0	0	0	0	Flash Flood
									Numerous county roads were under water.
Collin County									
Parker	07	2210CST			0	0	?	0	Thunderstorm Winds
									A mobile home was destroyed along with a building that housed exotic birds.
Culleoka	07	2239CST			0	0	15K	0	Thunderstorm Winds
									A house was unroofed by high winds.
McKinney	07	2240CST			0	0	0	0	Hail (0.75)
Farmersville	07	2250CST			0	0	200K	0	Thunderstorm Winds
									Widespread wind damage was done to homes and barns, with hundreds of trees being blown down.
Ellis County									
2 S Waxahachie	07	2215CST			0	0	10K	0	Thunderstorm Winds
									Numerous trees and power lines were blown down on the north and south side of Lake Waxahachie. A pontoon boat was flipped upside down and the porch of a house was ripped loose and tossed into the front yard.
Ellis County	07	2239CST			0	0	0	0	Flash Flood
									Interstate 35 was blocked by high water between mile markers 395 and 396.
Waxahachie	07	2240CST			0	0	0	0	Hail (1.00)
Kaufman County									
Terrell	07	2300CST			0	0	0	0	Flash Flood
									Several areas in Terrell reported flooding.
Kemp	07	2300CST			0	0	50K	0	Thunderstorm Winds
									Roof damage occurred at several schools. Trees were also blown down in the area.
Kemp	07	2309CST			0	0	0	0	Thunderstorm Winds (G67)
Crandall	07	2315CST			0	0	0	0	Hail (1.00)
Hunt County									
Commerce	07	2305CST-2315CST			0	0	0	0	Thunderstorm Winds
									A large tree was blown down in front of the high school, and some trees were blown down around town.
Quinlan	07	2330CST			0	0	0	0	Flash Flood
									Flooding occurred west and northwest of Quinlan on State Highway 276, Farm Road 36, and at least one bridge was washed out.
Van Zandt County									
9 W Canton	07	2315CST			0	0	200K	0	Thunderstorm Winds
									Seventeen buildings were damaged or destroyed by high winds.
Canton	07	2340CST			0	0	0	0	Thunderstorm Winds (G52)
Van Zandt County									
Grand Saline	08	0005CST			0	0	0	0	Hail (0.75)
10 W Canton	08	0005CST			0	0	15K	0	Thunderstorm Winds
									Utility poles and numerous large trees were blown down by high winds. Some roads were closed due to downed trees.
10 W Canton	08	0110CST-0425CST			0	0	0	0	Flash Flood

Storm Data and Unusual Weather Phenomena

May 1995

Location	Date	Time Local/ Standard	Path Length (Miles)	Path Width (Yards)	Number of Persons		Estimated Damage	Character of Storm	
					Killed	Injured	Property	Crops	
			Highways 243 and 47 were flooded.						
10 W Canton	08	0200CST			0	0	0	0	Flash Flood
			Highways 198 and 2520 were under water.						
Smith County 1 W Lindale	08	0030CST			0	0	0	0	Thunderstorm Winds
			Trees were blown down by high winds.						
County-wide	08	0030CST			0	0	0	0	Flash Flood
			Numerous Farm-to-Market Roads were flooded.						
Wood County 1 N Quitman	08	0035CST			0	0	0	0	Thunderstorm Winds
			Trees were blown down by high winds.						
Mineola	08	0100CST			0	0	25K	0	Thunderstorm Winds
			Damage occurred to structures and trees from high winds.						
9 N Quitman	08	0100CST			0	0	10K	0	Flash Flood
			The roof of a mobile home collapsed due to water loading.						
TEXAS, North Cont'd									
Hopkins County Saltillo	08	0100CST			0	0	0	0	Thunderstorm Winds
			Trees were blown down by high winds.						
County-wide	08	0325CST			0	0	0	0	Thunderstorm Winds
			Trees were blown down by high winds at scattered areas across the county.						
Upshur County 8 W Gilmer	08	0115CST			0	0	15K	0	Thunderstorm Winds
			A large tree was blown down onto a house.						
Kaufman County Crandall	08	0120CST			0	0	0	0	Flash Flood
			Farm-to-Market Road 148 was covered with four feet of water.						
5 NW Mabank	08	0120CST			0	0	0	0	Flash Flood
			Flooding was reported on Highway 175.						
Denton County Roanoke	08	0122CST			0	0	0	0	Flash Flood
			The intersection of Highway 114 and Highway 377 was closed due to high water.						
Collin County McKinney	08	0124CST-			0	0	0	0	Flash Flood
	08	0405CST			0	0	0	0	Flash Flood
			Highway 380 east of McKinney was under water at 0124 CST and detours were set up at 0405 CST.						
Rockwall County County-wide	08	0130CST			0	0	0	0	Flash Flood
			Low lying areas across the county were under water.						
Rockwall	08	0420CST			0	0	0	0	Flash Flood
			Widespread street flooding was reported in Rockwall.						
Ellis County Ovilla	08	0130CST			0	0	0	0	Flash Flood
			One foot of water was over Red Oak Road.						
6 NW Palmer	08	0130CST			0	0	0	0	Flash Flood
			Farm-to-Market Road 813 was flooded.						
Midlothian	08	0430CST			0	0	0	0	Flash Flood
			Several roads in town were flooded.						
Palmer	08	0430CST			0	0	0	0	Flash Flood
			The Interstate 45 service road between Palmer and Ferris was covered with three to four feet of water.						
Johnson County County-wide	08	0132CST			0	0	0	0	Flash Flood
			Low lying areas across the county were under water.						
County-wide	08	0438CST			0	0	0	0	Flash Flood
			Numerous roads and highways were flooded.						
Cherokee County Jacksonville	08	0140CST			0	0	0	0	Thunderstorm Winds (G55)
Bosque County 5 E Morgan	08	0150CST			0	0	0	0	Flash Flood
			Farm-to-Market Road 927 was closed due to high water.						
Hill County Itasca	08	0152CST			0	0	0	0	Flash Flood
			Some roads were closed due to high water.						

Storm Data and Unusual Weather Phenomena

May 1995

Location	Date	Time Local/ Standard	Path Length (Miles)	Path Width (Yards)	Number of Persons		Estimated Damage		Character of Storm
					Killed	Injured	Property	Crops	
7 S Itasca	08	0152CST			0	0	0	0	Flash Flood
		Some roads were closed due to high water.							
County-wide	08	0442CST			0	0	0	0	Flash Flood
		Several county roads were flooded.							
2 N Blum	08	0152CST			0	0	0	0	Flash Flood
		Highways 174 and 934 were closed due to high water.							
Red River County									
Avery	08	0156CST			0	0	75K	0	Thunderstorm Winds
		Roofs were blown off businesses by high winds.							
Camp County									
Pittsburg	08	0207CST			0	0	0	0	Flash Flood
TEXAS, North Cont'd									
		Highway 271 in Pittsburg was flooded.							
Franklin County									
Mount Vernon	08	0209CST			0	0	0	0	Flash Flood
		Numerous city streets were flooded.							
Rains County									
Emory	08	0217CST			0	0	0	0	Flash Flood
		Farm-to-Market Road 275 north of Emory was flooded.							
Cass County									
Mc Leod	08	0240CST			0	0	0	0	Thunderstorm Winds
		High winds blew down trees.							
Coryell County									
Gatesville	08	0245CST			0	0	0	0	Flood
		The Leon River was out of its banks.							
Mound	08	0510CST			0	0	0	0	Flash Flood
		Highway 1829 was flooded.							
Hamilton County									
Hamilton	08	0248CST			0	0	0	0	Flash Flood
		Pecan Creek was out of its banks. All streets and highways crossing the creek were barricaded.							
Hamilton	08	0508CST			0	0	0	0	Flash Flood
		Highway 218 between Hamilton and Pottsville was covered with water.							
Navarro County									
Countywide	08	0320CST			0	0	0	0	Flash Flood
		Flooding was continuing across the county.							
Dallas County									
Dallas	08	0330CST			0	0	0	0	Flash Flood
		Numerous city streets and intersections remain closed due to high water.							
Tarrant County									
Countywide	08	0400CST			0	0	0	0	Flash Flood
		Many streets and roads were covered with high water.							
Hunt County									
Countywide	08	0415CST			0	0	0	0	Flash Flood
		Numerous roads and highways were flooded.							
Countywide	08	0550CST			0	0	0	0	Flash Flood
		High water was reported on numerous Farm-to-Market Roads and the Interstate 30 service roads.							
Hood County									
3 NW Granbury	08	0430CST			0	0	0	0	Flash Flood
		Highway 4 across Strouds Creek was flooded.							
Granbury	08	0430CST			0	0	0	0	Flash Flood
		Water was over the intersection of Highway 202 and Highway 377.							
Delta County									
Countywide	08	0605CST			0	0	0	0	Flash Flood
		Several roads were under water around the county.							
Lamar County									
Paris	08	0605CST			0	0	0	0	Flash Flood
		A county road north of Paris was flooded.							
Coryell County									
5 S Gatesville	11	0525CST			0	0	0	0	Hail (1.00)
Taylor County									
Caps	14	1900CST			0	0	2K	0	Thunderstorm Winds (G52)
		Trees and power lines were blown down by high winds.							
Abilene	14	1900CST			0	0	5K	0	Thunderstorm Winds
		Signs and large tree limbs were blown down west of ACU Hill in the northern part of Abilene.							

Storm Data and Unusual Weather Phenomena

May 1995

Location	Date	Time Local/ Standard	Path Length (Miles)	Path Width (Yards)	Number of Persons		Estimated Damage		Character of Storm
					Killed	Injured	Property	Crops	
WSO Abilene	14	1900CST			0	0	1K	0	Thunderstorm Winds
			A large tent was blown down at the fairgrounds one mile northwest of the weather office.						
Callahan County Baird	14	2041CST			0	0	0	0	Hail (1.75)
Parker County Weatherford	17	0720CST			0	0	0	0	Hail (0.88)
Tarrant County									
TEXAS, North Cont'd									
Eagle Mountain Lake	17	0735CST			0	0	0	0	Hail (0.88)
Denton County Argyle	17	0807CST			0	0	0	0	Hail (0.88)
Lewisville	17	0832CST			0	0	0	0	Hail (0.75)
Johnson County 1 E Cleburne	17	1515CST			0	0	0	0	Hail (1.00)
Bell County Killeen	17	1743CST			0	0	0	0	Hail (1.00)
Belton	17	1800CST			0	0	0	0	Hail (0.75)
Milam County 1 SE Thorndale	17	2215CST			0	0	0	0	Hail (1.75)
1 SE Thorndale	17	2215CST			0	0	0	0	Thunderstorm Winds
			A large tree was blown down across a county road.						
Rockdale	17	2230CST			0	0	40K	0	Hail (2.75)
			Golf ball to baseball-size hail broke windows and damaged automobiles and roofs.						
Shelby County 4 W Shelbyville	18	0338CST			0	0	0	0	Thunderstorm Winds
			High winds blew down trees.						
Center	18	0339CST			0	0	2K	0	Thunderstorm Winds
			High winds blew down trees and power lines.						
Gary	18	0342CST			0	0	0	0	Thunderstorm Winds
			High winds blew down numerous trees.						
Deadwood	18	0342CST			0	0	0	0	Thunderstorm Winds
			High winds blew down numerous trees.						
Harrison County 18 W Marshall	18	0345CST			0	0	5K	0	Thunderstorm Winds
			Several large oak trees were blown along with a billboard.						
Nacogdoches County 15 NW Nacogdoches	18	0404CST			0	0	15K	0	Thunderstorm Winds
			A large tree was blown onto a house.						
Haskell County 4 SE Sagerton	23	1630CST			0	0	0	0	Thunderstorm Winds (G61)
Taylor County Abilene	23	1717CST			0	0	0	0	Thunderstorm Winds (G61)
Abilene	23	1815CST			0	0	2K	0	Thunderstorm Winds
			Power lines were blown down by high winds.						
Stephens County Breckenridge	23	1820CST			0	0	5K	0	Thunderstorm Winds
			Windows were broken out of several buildings by high winds.						
Palo Pinto County Possum Kingdom Lake	23	1825CST			0	0	0	0	Thunderstorm Winds (G52)
Wise County Lake Bridgeport	23	1907CST			0	0	3K	0	Thunderstorm Winds
			Three utility poles were blown down by high winds.						
7 S Decatur	23	1949CST			0	0	0	0	Thunderstorm Winds
			A large cottonwood tree was blown down across a driveway.						
Parker County 5 SW Weatherford	23	2100CST			0	0	0	0	Hail (0.75)
Jack County Jacksboro	24	0240CST			0	0	0	0	Thunderstorm Winds
			Trees around the courthouse were blown down.						
Erath County Stephenville	24	0705CST			0	0	10K	0	Thunderstorm Winds
			Roof damage was reported from high winds.						

Storm Data and Unusual Weather Phenomena

May 1995

Location	Date	Time Local/ Standard	Path Length (Miles)	Path Width (Yards)	Number of Persons		Estimated Damage		Character of Storm
					Killed	Injured	Property	Crops	
Ellis County									
Maypearl	24	1610CST			0	0	0	0	Hail (0.75)
Italy	24	1615CST			0	0	0	0	Thunderstorm Winds
		Trees were blown down by high winds.							
TEXAS, North Cont'd									
Dallas County									
Farmers Branch	24	1627CST			0	0	0	0	Hail (0.75)
Dallas	24	1630CST			0	0	0	0	Hail (1.00)
Collin County									
Plano	24	1637CST-			0	0	0	0	Hail (1.75)
	24	1643CST			0	0	0	0	Hail (1.75)
1 E Melissa	24	1700CST			0	0	100K	0	Thunderstorm Winds
		Along Farm-to-Market Road 2933, 1.5 miles south of Farm-to-Market Road 545, high winds blew five mobile homes over damaged another mobile home, damaged three barns, and blew down trees and power lines.							
Anna	24	1705CST			0	0	0	0	Hail (0.75)
McKinney	24	1710CST			0	0	0	0	Thunderstorm Winds
		Trees were blown down by high winds.							
Countywide	24	1730CST			0	0	0	0	Flash Flood
		Numerous county roads were closed due to high water or water damage.							
Countywide	24	1730CST			0	0	0	0	Thunderstorm Winds
		Numerous county roads were closed due to fallen trees.							
Lamar County									
Garretts Bluff	24	1840CST			0	0	0	0	Thunderstorm Winds
		Trees were blown down by high winds.							
Arthur City	24	1845CST			0	0	0	0	Thunderstorm Winds
		Trees were blown down by high winds.							
Fannin County									
4 N Bonham	24	1945CST			0	0	0	0	Hail (0.75)
Red River County									
Woodland	24	1955CST			0	0	0	0	Flash Flood
		Flooding was reported in Woodland.							
8 N Clarksville	24	2000CST			0	0	10K	0	Thunderstorm Winds
		A tree was blown down onto a house.							
Detroit	24	2040CST			0	0	0	0	Flash Flood
		Water was over Farm-to-Market Road 410 between Detroit and Woodland.							
Fannin County									
Randolph-Whitewright	25	morning			0	0	0	0	Flash Flood
		Boise d' Arc creek went out of its banks along Highway 11 between Randolph and Whitewright the morning of May 25th.							
Honey Grove	25	afternoon			0	0	0	0	Flash Flood
		Boise d' Arc creek closed Highway 100 north of Honey Grove and the State Park Road temporarily during the afternoon.							
Wise County									
Bridgeport	25	1514CST			0	0	0	0	Flash Flood
		Water was up to the hoods of cars in some areas.							
Denton County									
Countywide	25	1635CST			0	0	0	0	Flash Flood
		Several county roads were flooded.							
Collin County									
Celina	25	1640CST			0	0	0	0	Flash Flood
		Street flooding was reported in town.							
Princeton	25	1705CST			0	0	0	0	Hail (1.00)
Countywide	25	1725CST			0	0	0	0	Flash Flood
		Several highways were flooded							
Corvell County									
Gatesville	28	2115CST			0	0	2K	0	Thunderstorm Winds
		Trees and power lines were blown down by high winds.							
Hill County									
Mt. Calm	28	2150CST			0	0	0	0	Hail (0.75)
McLennan County									
Bellmead	28	2247CST			0	0	1K	0	Thunderstorm Winds
		A fence and large tree limbs were blown down by high winds.							
Limestone County									
Mexia	29	0945CST			0	0	0	0	Thunderstorm Winds (G61)
		Trees were blown down by high winds on the west side of town.							
Comanche County									

Storm Data and Unusual Weather Phenomena

May 1995

Location	Date	Time Local/ Standard	Path Length (Miles)	Path Width (Yards)	Number of Persons		Estimated Damage		Character of Storm
					Killed	Injured	Property	Crops	
TEXAS, North Cont'd									
Gustine 5 SW Gustine	29	1945CST			0	0	0	0	Hail (1.50)
	29	1945CST			0	0	0	?	Hail (1.75)
Up to golf ball-size hail fell, accumulating to a foot deep, causing severe crop damage.									
4 SW Gustine	29	1945CST			0	0	20K	0	Thunderstorm Winds
Two homes were damaged, and numerous trees were uprooted by high winds.									
Hamilton County									
Hamilton	29	1959CST			0	0	20K	0	Thunderstorm Winds (G69)
Four homes had all their west side windows blown out by high winds.									
Pottsville									
Hamilton	29	2005CST			0	0	0	0	Hail (1.00)
Hamilton	29	2015CST			0	0	0	0	Hail (1.00)
2 NW Pottsville	29	2015CST			0	0	0	0	Thunderstorm Winds (G52)
	29	2045CST			0	0	120K	0	Thunderstorm Winds
Two mobile homes and a barn were destroyed, roofs were blown off, windows were blown out, and trees were uprooted by high winds.									
Hill County									
Whitney	29	2235CST			0	0	0	0	Flash Flood
Several Farm-to-Market Roads were under water near Whitney.									
Hillsboro	29	2259CST			0	0	0	0	Flash Flood
Several streets were flooded on the west side of town.									
Fannin County									
Bonham	30	1747CST			0	0	0	0	Flash Flood
Three roads were impassable due to high water.									
Van Zandt County									
Grand Saline	30	2335CST			0	0	0	0	Flash Flood
Highway 80 east of Grand Saline was flooded.									
Stephens County									
Caddo	31	1245CST			0	0	0	0	Hail (3.50)
Hood County									
Tolar	31	1415CST			0	0	0	0	Hail (0.88)
8 S Tolar	31	1850CST			0	0	0	0	Flash Flood
Water was over Highway 51 south of Paluxy.									
Granbury	31	1855CST			0	0	0	0	Thunderstorm Winds
Large tree limbs were blown down in Granbury.									
1 S Tolar	31	1900CST			0	0	0	0	Hail (2.50)
Hail occurred just south of Tolar on Farm-to-Market Road 2870.									
Somervell County									
Glen Rose	31	1443CST			0	0	0	0	Hail (1.75)
5 W Glen Rose	31	1840CST			0	0	0	0	Thunderstorm Winds (G61)
Glen Rose	31	1846CST			0	0	0	0	Thunderstorm Winds (G52)
Taylor County									
Trent	31	1535CST	short	narrow	0	0	0	0	Tornado (F0)
A brief tornado touchdown was reported.									
20 SW Abilene	31	1602CST	short	narrow	0	0	0	0	Tornado (F0)
The tornado was reported by National Weather Service personnel at WSO Abilene.									
Ellis County									
Red Oak	31	1537CST			0	0	0	0	Hail (0.75)
Bardwell	31	1610CST			0	0	0	0	Hail (0.75)
Bosque County									
Laguna Park	31	1554CST			0	0	0	0	Hail (1.75)
Laguna Park	31	1607CST			0	0	0	0	Hail (1.75)
Meridian	31	1909CST			0	0	0	0	Thunderstorm Winds (G52)
Trees were blown down by high winds.									
Hill County									
3 S Whitney	31	1615CST			0	0	0	0	Hail (0.75)
2 E Mount Calm	31	1708CST			0	0	0	0	Hail (0.75)
Whitney	31	1925CST			0	0	0	0	Thunderstorm Winds (G52)
Aquilla	31	1934CST			0	0	0	0	Thunderstorm Winds
Trees were blown down by high winds.									
Kaufman County									
Kaufman	31	1615CST			0	0	0	0	Hail (0.75)
McLennan County									
3 N Gholson	31	1639CST			0	0	0	0	Hail (0.75)
Elm Mott	31	1655CST			0	0	0	0	Hail (1.75)
TEXAS, North Cont'd									
Waco	31	1705CST			0	0	0	0	Hail (3.50)
Softball-size hail fell at TSTI.									

Storm Data and Unusual Weather Phenomena

May 1995

Location	Date	Time Local/ Standard	Path Length (Miles)	Path Width (Yards)	Number of Persons		Estimated Damage		Character of Storm
					Killed	Injured	Property	Crops	
Bellmead	31	1715CST			0	0	0	0	Hail (0.75)
3 E Bellmead	31	1739CST			0	0	0	0	Hail (1.75)
Mart	31	1745CST			0	0	0	0	Hail (0.75)
Waco	31	1953CST			0	0	0	0	Thunderstorm Winds (G52)
Woodway	31	2011CST			0	0	0	0	Hail (0.75)
Waco	31	2019CST-							
	31	2022CST			0	0	0	0	Hail (0.75)
Cass County									
Hughes Springs	31	1655CST			0	0	0	0	Hail (0.75)
Kildare	31	1740CST			0	0	0	0	Hail (0.75)
Henderson County									
Athens	31	1710CST			0	0	0	0	Hail (1.75)
2 N Eustace	31	1730CST			0	0	0	0	Thunderstorm Winds
			Large tree limbs were blown down by high winds.						
Navarro County									
Corsicana	31	1710CST			0	0	0	0	Thunderstorm Winds
			A tree was blown down by high winds.						
Falls County									
Marlin	31	1800CST			0	0	0	0	Thunderstorm Winds
			Trees were blown down by high winds.						
Anderson County									
Elkhart	31	1810CST			0	0	0	0	Thunderstorm Winds
			A tree was blown down by high winds.						
Comanche County									
DeLeon	31	1810CST			0	0	0	0	Flash Flood
			Water was over roads and streets.						
McCulloch County									
7 W Brady	31	1815CST			0	0	0	0	Hail (3.50)
1 W Brady	31	1833CST	short	narrow	0	0	0	0	Tornado (F0)
			A brief tornado touchdown was reported by a spotter just west of Brady Lake.						
Erath County									
Stephenville	31	1845CST			0	0	2K	0	Thunderstorm Winds
			Trees, large tree limbs and power lines were blown down by high winds.						
Upshur County									
Rosewood	31	1855CST			0	0	0	0	Hail (1.00)
Parker County									
3 NE Willow Park	31	1900CST			0	0	0	0	Thunderstorm Winds (G57)
San Saba County									
1 NW San Saba	31	1930CST			0	0	5K	0	Thunderstorm Winds
			Trees and outbuildings were damaged by high winds.						
Sabine County									
Yellow Pine	31	1950CST			0	0	0	0	Hail (0.75)
TEXAS, Southeast									
Montgomery County									
San Jacinto County	07	1625CST-							
		1650CST	8	50	0	0	120K	0	Tornado (F1)
			Local sheriff reported two houses destroyed, concretedamage, and trees and power lines downed just to the northeast of Cut And Shoot and into western San Jacinto County. The storm first touched down at 1625 CST near the town of Cut-N-Shoot in eastern Montgomery County. It crossed the county line at 1640 CST before lifting approximately five miles southwest of Coldspring.						
Washington County									
Brenham	08	0435CST			0	0	0	0	Hail (0.75)
			Sheriff reported three-quarters inch hail near Brenham.						
Waller County									
Prairie View	08	0455CST			0	0	2K	0	Thunderstorm Winds
			Sheriff reported trees down in Prairie View.						
Montgomery County	08	0530CST			0	0	50K	0	Thunderstorm Winds
TEXAS, Southeast, Cont'd									
			Emergency management officials reported a house blown off its foundation and four other houses with wind damage.						
Harris County	08	0605CST			0	0	4K	0	Thunderstorm Winds
			Emergency management officials reported numerous trees downed throughout the county.						
Eastern Harris County	08	0630CST			0	0	2K	0	Thunderstorm Winds
			Numerous trees reported blown down as squall line continued moving east through Harris County.						
Liberty County									
Raywood	08	0650CST			0	0	1K	0	Thunderstorm Winds
			Sheriffs reported a tree downed in Raywood.						

Storm Data and Unusual Weather Phenomena

May 1995

Location	Date	Time Local/Standard	Path Length (Miles)	Path Width (Yards)	Number of Persons Killed	Injured	Estimated Damage Property	Crops	Character of Storm
Chambers County Anahuac	08	0700CST			0	0	1K	0	Thunderstorm Winds
									Emergency management officials reported trees downed near Anahuac.
Brazoria County Alvin	11	1115CST			0	0	2K	0	Hail (1.00)
									National Weather Service employee reported golf ball-size hail at his home in Alvin.
Fort Bend County Brazos Bend State Park	11	1115CST			0	0	0	0	Hail (0.75)
Galveston County Dickinson	11	1135CST			0	0	2K	0	Hail (1.00)
									Local police reported one inch hail at Dickinson High School.
Chambers County	11	1215CST			0	0	0	0	Hail (0.75)
Washington County	11	1230CST			0	0	1K	0	Hail (0.75)
									Sheriff reported three-quarters inch hail.
Waller County Waller	11	1300CST			0	0	0	0	Hail (0.75)
Harris County Katy	11	1338CST			0	0	1K	0	Hail (0.75)
									Amateur radio operators reported three-quarters inch hail in Katy at the intersection of Highways 6 and 290.
Burleson County	11	1345CST			0	0	1K	0	Hail (2.00)
									United States Army Corp of Engineers reported two inch hail at Birch Creek Park.
Chambers County	11	1438CST			0	0	1K	0	Hail (0.75)
									Local sheriff reported three-quarters inch hail in the western part of the county.
Galveston County Texas City	11	1600CST			0	0	1K	0	Hail (0.75)
									Public call that reported three-quarters inch hail in Texas City.
Burleson County Caldwell	17	2310CST			0	0	1K	0	Hail (1.75)
									Sheriff reported golf ball-size hail in Caldwell.
Brazos County College Station	17	2320CST			0	0	1K	0	Hail (1.75)
									Local television station and sheriff reported golf ball-size hail along Highway 21 and FM 2818.
Burleson County Caldwell	18	0210CST			0	0	5K	0	Thunderstorm Winds
									Sheriff reported 60 mph winds at Caldwell.
Brazos County College Station	18	0140CST			0	0	2K	0	Hail (1.75)
									Local television station reported golf ball-size hail at Highway 21 and W.J. Bryan Parkway.
Burleson County	18	0210CST			0	0	1K	0	Thunderstorm Winds
									Sheriff reported 60 mph wind gusts.
Madison County North Zulch	18	0226CST			0	0	1K	0	Hail (1.75)
									Sheriff reported golf ball-size hail in North Zulch.
Brazos County 2 E of Edge	18	0230CST	100	1	0	0	60K	0	Tornado (F0)
									Emergency management officials reported a barn destroyed and a 60- foot tower downed in the Edge community.
TEXAS, Southeast Cont'd									
Grimes County	18	0250CST			0	0	2K	0	Thunderstorm Winds
									Sheriff reported trees downed along County Road 153 between Bedias and Singleton.
Houston County Crockett	18	0330CST			0	0	2K	0	Thunderstorm Winds
									Local sheriff reported trees downed along 6th street in Crockett.
Walker County	18	0330CST			0	0	5K	0	Thunderstorm Winds
									Sheriff reported utility poles downed along Highway 247...twelve miles north of Huntsville.
Madison County	18	0300CST			0	0	2K	0	Thunderstorm Winds
									Sheriff reported trees downed at Circle Loop 160 and 7th street.
Liberty County 6 W of Dayton	18	0700CST	1	50	0	0	20K	1K	Tornado (F0)
3 W of Dayton	18	0708CST	1	75	0	0	40K	2K	Tornado (F0)

Storm Data and Unusual Weather Phenomena

May 1995

Location	Date	Time Local/Standard	Path Length (Miles)	Path Width (Yards)	Number of Persons		Estimated Damage		Character of Storm
					Killed	Injured	Property	Crops	
Liberty	18	0720CST	6.5	500	0	12	750k	10K	Tornado (F1)
3/4 SW Daisetta	18	0740CST	0.2	20	0	0	5K	0	Tornado (F0)
									Super cell moved across Lake Houston and intensified to form a mesocyclone as it moved into Liberty County. This super cell produced four tornadoes as it moved from west to east across the county. The third of the four tornadoes touched down in Liberty and was the most significant. Twelve people were injured with two requiring to be hospitalized.
Harris County Houston	18	1415CST			0	0	5k	0	Hail (0.75)
									Amateur radio operators reported three-quarters inch size hail in southwest Houston.
Liberty County	28	1630CST-2230CST			0	0	10K	1K	Flash Flood
									Local police reported that the Dayton Lakes and Liberty Plaza subdivisions cut off due to flooding on roadways.
Polk County	28	1740CST-2230CST			0	0	20K	0	Flash Flood
									Shultz Creek Bridge flooded.
Liberty County Moss Hill	28	1726CST			0	0	0	0	Hail (0.75)
Grimes County Singleton	28	2307CST			0	0	2K	0	Hail (1.00)
									Sheriff reported quarter-size hail and tree limbs downed onto roads in the Singleton area.
Grimes County	29	0100CST			0	0	1K	0	Thunderstorm Winds
									Sheriff reported trees downed across Highway 90 about two miles north of Roans Prairie.
Matagorda County Bay City	29	0715CST			0	0	10K	0	Thunderstorm Winds
									Local sheriff reported a roof blown off in Bay City and trees down in the city.
Harris County Clear Lake City	30	0430CST-1000CST			0	0	50K	0	Flash Flood
Galveston County League City Dickinson	30	0530CST-1000CST			0	0	40K	0	Flash Flood
Brazoria County Friendswood	30	0600CST-1000CST			0	0	20K	0	Flash Flood
									Heavy rains began early in the morning on the 30th dumping six to ten inches of rain over southern Harris...northern Brazoria and northern Galveston Counties. Main damagewas to automobiles that were flooded and a few homes in Kemah had water in them.
Harris County	30	0615CST			0	0	3K	0	Thunderstorm Winds
									Amateur radio operators reported wind gusts of 50 to 60 mph.
San Jacinto County	30	0615CST			0	0	0	0	Thunderstorm Winds
									Sheriff reported wind gusts of 50 to 60 mph.
Matagorda County Sargent	30	0655CST			0	0	20K	0	Thunderstorm Winds
									State of Texas Department of Transportation personnel at the barge bridge in Sargent reported 60 to 70 mph wind gusts and an outbuilding blown into the water.
Galveston County Galveston	30	0710CST			0	0	0	0	Urban Flood
TEXAS, Southeast Cont'd									
									Local police reported street flooding on the island.
Montgomery County	31	2010CST			0	0	1K	0	Hail (1.00)
									Sheriff reported quarter-size hail.
Polk County Soda	31	2011CST			0	0	2K	0	Hail (1.00)
									Spotter reported one inch hail in Soda.
Montgomery County Porter	31	2110CST-2300CST			0	0	0	0	Flash Flood
									Spotter reported street flooding just west of Porter.
Liberty County Tarkington	31	2230CST			0	0	3K	0	Hail (2.00)
									Spotter reported golf ball-size hail in Tarkington.
Colorado County Columbus	31	2330CST			0	0	10K	0	Thunderstorm Winds
									Power lines down throughout the city of Columbus.
Montgomery County	31	2350CST			0	0	1K	0	Thunderstorm Winds

Storm Data and Unusual Weather Phenomena

May 1995

Location	Date	Time Local/Standard	Path Length (Miles)	Path Width (Yards)	Number of Persons Killed	Injured	Estimated Damage Property	Crops	Character of Storm
Trees blown down on Highway 105.									
Wharton County	31	2350CST			0	0	1K	0	Thunderstorm Winds
Trees blown down between Glenfora and Colorado River and on Caney Road.									
TEXAS, Central Southeast									
Montgomery County	07	1725 CST-	50	8	0	0	120K	0	Tornado (F1)
San Jacinto County		1750 CST							
Local sheriffs reported 2 houses destroyed, concrete damage, and trees and power lines downed just to the northeast of Cut And Shoot and into western San Jacinto County. The storm first touched down at 1725 CST near the town of Cut-N-Shoot in eastern Montgomery County. It crossed the county line at 1740 CST before lifting approximately 5 miles southwest of Coldspring.									
Washington County	08	0435 CST			0	0	0	0	Hail (75)
Brenham	Sheriffs reported 3/4 inch hail near Brenham.								
Waller County	08	0455 CST			0	0	2K	0	Tstm winds
Prairie View	Sheriffs reported trees down in Prairie View.								
Montgomery County	08	0530 CST			0	0	50K	0	Tstm winds
Emergency management officials reported a house blown off its foundation and four other houses with wind damage.									
Harris County	08	0605 CST			0	0	4K	0	Tstm winds
Emergency management officials reported numerous trees downed throughout the county.									
Eastern Harris County	08	0630 CST			0	0	2K	0	TSTM Winds
Numerous trees reported blown down as squall line continued moving east through Harris County.									
Liberty County	08	0650 CST			0	0	1K	0	Tstm winds
Raywood	Sheriffs reported a tree downed in Raywood.								
Chambers County	08	0700 CST			0	0	1K	0	Thunderstorm winds
Anahuac	Emergency management officials reported trees downed near Anahuac.								
Brazoria County	11	1115 CST			0	0	2K	0	Hail (100)
Alvin	National Weather Service employee reported golfball-size hail at his home in Alvin.								
Fort Bend County	11	1115 CST			0	0	0	0	Hail (075)
Brazos Bend State Park									
Galveston County	11	1135 CST			0	0	2K	0	Hail (100)
Dickinson	Local police reported one inch hail at Dickinson High School.								
Chambers County	11	1215 CST			0	0	0	0	Hail (075)
Washington County	11	1230 CST			0	0	1K	0	Hail (075)
Sheriffs reported 3/4 inch hail.									
TEXAS, Central Southeast Cont'd									
Waller County	11	1300 CST			0	0	0	0	Hail (075)
Waller									
Harris County	11	1338 CST			0	0	1K	0	Hail (075)
Katy	Amateur radio operators reported 3/4 inch hail in Katy at the intersection of Highways 6 and 290.								
Burleson County	11	1345 CST			0	0	1K	0	Hail (200)
U.S. Army Corp of Engineers reported two inch hail at Birch Creek Park.									
Chambers County	11	1438 CST			0	0	1K	0	Hail (075)
Local sheriffs reported 3/4 inch hail in the western part of the county.									
Galveston County	11	1600 CST			0	0	1K	0	Hail (075)
Texas City	Public call that reported 3/4 inch hail in Texas City.								
Burleson County	17	2310 CST			0	0	1K	0	Hail (175)
Caldwell	Sheriffs reported golfball hail in Caldwell.								
Brazos County	17	2320 CST			0	0	1K	0	Hail (175)
College Station	Local television station and sheriffs reported golf ball size hail along Highway 21 and FM 2818.								
Burleson County	18	0210 CST			0	0	5K	0	Tstm wind
Caldwell									

Storm Data and Unusual Weather Phenomena

May 1995

Location	Date	Time Local/ Standard	Path Length (Miles)	Path Width (Yards)	Number of Persons		Estimated Damage		Character of Storm
					Killed	Injured	Property	Crops	
									Sheriffs reported 60 mph winds at Caldwell.
Brazos County College Station	18	0140 CST			0	0	2K	0	Hail (175)
									Local television station reported golfball hail at Highway 21 and W.J. Bryan Parkway.
Burleson County	18	0210 CST			0	0	1K	0	Tstm wind
									Sheriffs reported 60 mph wind gusts.
Madison County North Zulch	18	0226 CST			0	0	1K	0	Hail (175)
									Sheriffs reported golfball size hail in North Zulch.
Brazos County 2E of Edge	18	0230 CST	100	1	0	0	60K	0	Tornado (F0)
									Emergency management officials reported a barn destroyed and a 60 foot tower downed in the Edge community.
Grimes County	18	0310 CST			0	0	2K	0	Tstm wind
									Sheriffs reported trees downed along County Road 153 between Bedias and Singleton.
Houston County Crockett	18	0330 CST			0	0	2K	0	Tstm wind
									Local sheriffs reported trees downed along 6th street in Crockett.
Walker County	18	0330 CST			0	0	5K	0	Tstm wind
									Sheriffs reported utility poles downed along Highway 247...twelve miles north of Huntsville.
Madison County	18	0300 CST			0	0	2K	0	Tstm wind
									Sheriffs reported trees downed at Circle Loop 160 and 7th street.
Liberty County 6W of Dayton 3W of Dayton Liberty 3/4SW Daisetta	18	0700 CST	50	1	0	0	20K	1K	Tornado (F0)
	18	0708 CST	75	1	0	0	40K	2K	Tornado (F0)
	18	0720 CST	500	6.5	0	12	750k	10K	Tornado (F1)
	18	0740 CST	20	0.2	0	0	5K	0	Tornado (F0)
									Supercell moved across Lake Houston and intensified to form a mesocyclone as it moved into Liberty County. This super cell produced four tornadoes as moved from west to east across the county. The third of the four tornadoes touched down in downtown Liberty and was the most significant. Twelve people were injured with two requiring to be hospitalized.
Harris County Houston	18	1415 CST			0	0	5k	0	Hail (075)
									Amateur radio operators reported 3/4 inch size hail in southwest Houston.
Liberty County	28	1630 CST- 2230 CST			0	0	10K	1K	Flash Flood
									Local police reported that the Dayton Lakes and Liberty Plaza subdivisions cut off due to flooding on roadways.
Polk County	28	1740 CST- 2230 CST			0	0	20K	0	Flash Flood
									Shultz Creek Bridge Flooded.
TEXAS, Central Southeast Cont'd									
Liberty County Moss Hill	28	1726 CST			0	0	0	0	Hail (075)
Grimes County Singleton	28	2307 CST			0	0	2K	0	Hail (100)
									Sheriffs reported quarter size hail and tree limbs downed onto roads in the Singleton area.
Grimes County	29	0100 CST			0	0	1K	0	Tstm wind
									Sheriffs reported trees downed across Highway 90 about two miles north of Roans Prairie.
Matagorda County Bay City	29	0745 CST			0	0	10K	0	Tstm wind
									Local sheriffs reported a roof blown off in Bay City and trees down in the city.
Harris County Clear Lake City	30	0430 CST- 1000 CST			0	0	50K	0	Flash Flood
Galveston County League City Dickinson	30	0530 CST- 1000 CST			0	0	40K	0	Flash Flood
Brazoria County Friendswood	30	0600 CST- 1000 CST			0	0	20K	0	Flash Flood
									Heavy rains began early in the morning on the 30th dumping 6-10 inches of rain over southern Harris...northern Brazoria and northern Galveston Counties. Main damage was to automobiles that were flooded and a few homes in Kemah had water in them.
Harris County	30	0615 CST			0	0	3K	0	Tstm wind
									Amateur radio operators reported wind gusts of 50 to 60 mph.
San Jacinto County	30	0615 CST			0	0	0	0	Tstm wind
									Sheriffs reported wind gusts of 50 to 60 mph.

Storm Data and Unusual Weather Phenomena

May 1995

Location	Date	Time Local/Standard	Path Length (Miles)	Path Width (Yards)	Number of Persons Killed	Injured	Estimated Damage Property	Crops	Character of Storm
Matagorda County Sargent	30	0655 CST			0	0	20K	0	Tstm wind State of Texas Department of Transportation personnel at the barge bridge in Sargent reported 60 to 70 mph wind gusts and an outbuilding blown into the water.
Galveston County Galveston	30	0710 CST			0	0	0	0	Urban flooding Local police reported street flooding on the island.
Polk County Soda	31	2011 CST			0	0	2K	0	Hail (100) Spotter reported one inch hail in Soda.
Montgomery County Porter	31	2110 CST-2300 CST			0	0	0	0	Flash Flood Spotter reported street flooding just west of Porter.
Montgomery County	31	2110 CST			0	0	1K	0	Hail (100) Sheriffs reported quarter size hail.
Liberty County Tarkington	31	2230 CST			0	0	3K	0	Hail (200) Spotter reported golfball hail in Tarkington.
TEXAS, South Central									
Val Verde County Del Rio	07	1750CDT			0	0	?	?	Hail (0.75)
NWS Del Rio	07	1803CDT			0	0	6.6M	?	Hail (2.75) Damage was reported to over 1,400 vehicles and to more than 2,200 homes and businesses in the Del Rio area.
Val Verde County 20 N Comstock	07	2022CDT			0	0	?	?	Hail (1.00)
Menard County 5 E Menard	07	2030CDT			0	0	?	?	Thunderstorm Winds Damaging winds uprooted trees in eastern Menard County.
Real County 16 N Leakey	07	2038CDT			0	0	3K	2K	Hail (4.50)
16 N Leakey	07	2041CDT	2	300	0	2	30K	0	Tornado (F2)
TEXAS, South Central Cont'd									
The tornadic thunderstorm moved northeastward, dropping nearly two inches of rain as it approached the Horton ranch Softball-size hail began falling just in advance of the tornado. It uprooted trees along a two mile path as it moved northeastward. The tornado destroyed a barn and a mobile home, injuring two ranch hands in the mobile home. It also destroyed a half-mile of strong fencing as it moved northeastward.									
Val Verde County Loma Alta	07	2110CDT			0	0	?	?	Hail (1.75)
15 NW Del Rio	07	2130CDT			0	0	?	?	Hail (1.00)
Kerr County Mountain Home	07	2110CDT	small narrow	0	0	?	?	?	Tornado (F0)
Mountain Home	07	2110CDT			0	0	?	?	Hail (1.75)
4 NE Mountain Home	07	2120CDT			0	0	?	?	Hail (4.50)
Real County 15 N Leakey	07	2136CDT	small narrow	0	5	5K	2K	?	Tornado (F1) A small tornado destroyed a barn and overturned mobile homes, causing some minor injuries. It also blew powerlines down.
Kerr County 4 NE Mountain Home	07	2136CDT	2	400	0	2	30K	2K	Tornado (F2)
Kerrville	07	2148CDT			0	0	?	?	Hail (1.75) The tornado blew cars off Interstate 7 as it moved northeastward from near Mountain Home. It destroyed a grain elevator and a mobile home. The two occupants of the mobile home sustained minor injuries. Hail was reported up to three inches deep along roadsides.
Val Verde County 10 NW Del Rio	07	2203CDT			0	0	?	?	Hail (1.00)
10 NW Del Rio	07	2214CDT			0	0	?	?	Hail (1.00)
Gillespie County Doss	07	2300CDT			0	0	?	?	Hail (0.75)
Burnet County 5 E Burnet	07	2350CDT			0	0	20K	5K	Thunderstorm Winds (G52) Trees were uprooted and roofs were damaged between Burnet and Bertram.
Maverick County Quemado	08	0002CDT			0	0	20K	0	Hail (1.75) Damage was reported to homes from the hail.
Burnet County Burnet	08	0035CDT			0	0	20K	0	Thunderstorm Winds Tree and roof damage was indicated.

Storm Data and Unusual Weather Phenomena

May 1995

Location	Date	Time Local/ Standard	Path Length (Miles)	Path Width (Yards)	Number of Persons		Estimated Damage		Character of Storm
					Killed	Injured	Property	Crops	
Williamson County Georgetown	08	0100CDT			0	0	20K	10K	Thunderstorm Winds
Thunderstorm winds caused damage to trees and roofs. Over two inches of rain fell as well.									
Jefferson County Beaumont Airport	08	0845CDT			0	0	?	?	Thunderstorm Winds (G52)
Beaumont	08	0910CDT			0	0	?	?	Hail (1.75)
Hampshire	08	0915CDT			0	0	?	?	Thunderstorm Winds
Department of Public Safety officers report power lines down and street signs blown over.									
Orange County Orange	08	0920CDT			0	0	?	?	Thunderstorm Winds
Sheriffs Office reports trees uprooted.									
Jefferson County Port Arthur	08	0945CDT			0	0	?	?	Thunderstorm Winds
Port Arthur police report trees and power lines down along Highway 87.									
Val Verde County 5 NW Del Rio	10	2145CDT			0	0	?	?	Hail (0.88)
2 NW Del Rio	10	2150CDT	.5	200	0	22	250K	5K	Tornado (F2)
9 N Del Rio	10	2153CDT			0	2	?	?	Thunderstorm Winds (G59)
Del Rio	10	2220CDT	small narrow	0	0	10K	0	?	Tornado (F1)
The tornado was first spotted by public and later confirmed by the sheriff and a spotter. It caused only minor damage. It was the larger of the two tornadoes that formed that evening. Residents near the tornado reported hail the size of a quarter before the tornado arrived, then hearing a "freight train" type of sound as it touched down. It damaged boats and trailers in the Lak Amistad area, then passed across rural subdivisions, damaging several mobile homes and houses and injuring nearly two dozen people. Two people in a pop-up trailer were injured shortly afterward as a strong thunderstorm gust blew the trailer into a tree. A second tornado was spotted shortly afterward behind the mall. The two tornadoes knocked down about a dozen power poles.									
Comal County New Braunfels	11	1105CDT			0	0	?	?	Hail (1.00)
Gruene	11	1115CDT			0	0	?	?	Hail (0.75)
New Braunfels	11	1130CDT			0	0	?	?	Hail (1.25)
Travis County Austin Airport	11	1130CDT			0	0	?	?	Hail (1.50)
Guadalupe County									
TEXAS, South Central Cont'd									
4 SE New Braunfels Caldwell County	11	1130CDT			0	0	?	?	Hail (1.25)
Luling	11	1205CDT			0	0	?	?	Hail (1.00)
Llano County Kingsland	11	1220CDT			0	0	?	?	Hail (1.75)
Bastrop County Bastrop	11	1325CDT			0	0	?	?	Hail (1.75)
Bastrop	11	1335CDT			0	0	?	?	Hail (1.75)
Williamson County Noack	17	2330CDT			0	0	20K	50K	Hail (2.75)
Thrall	17	2335CDT			0	0	20K	20K	Thunderstorm Winds
Western Williamson County escaped the very large hail, reporting only small hail and moderate wind gusts. Hail grew to baseball-size in the eastern part of the county where high winds also knocked over trees near Thrall. Widespread crop damage was also reported with the storms.									
Bexar County Somerset	17	2340CDT			0	0	?	?	Hail (1.75)
Medina County Devine	18	0010CDT			0	0	15K	2K	Thunderstorm Winds
Thunderstorm windstore the roof off a volunteer fire station and caused damage to several buildings in Devine. Half-inch hail was reported with the storm and city power was knocked out for an hour after midnight.									
Bexar County 3 S Elmendorf	18	0012CDT			0	0	?	?	Hail (1.75)
Atascosa County 3 W Poteet	18	0018CDT			0	0	?	?	Hail (1.75)
12 N Poteet	18	0020CDT			0	0	?	?	Hail (1.75)
Wilson County 6 N Floresville	18	0030CDT			0	0	?	?	Hail (1.75)
Wilson County Floresville	18	0135CDT			0	0	20K	.1M	Thunderstorm Winds
Poth	18	0135CDT			0	0	20K	.1M	Thunderstorm Winds
Damaging thunderstorm windsblew the roofs off eight homes in Floresville and caused widespread window damage. The roof was blown off buildings at the Boening Dairy between Floresville and Pleasanton in southwest Wilson County. Trees were also leveled by the storm. Over 10,000 acres of corn, cotton, milo vegetables and watermelons were destroyed, mostly in the western part of the county.									
Atascosa County Charlotte	18	0230CDT			0	0	20K	5K	Hail (1.75)
Charlotte	18	0230CDT			0	0	20K	5K	Thunderstorm Winds
Jourdanton	18	0235CDT			0	0	40K	5K	Hail (1.75)
Jourdanton	18	0235CDT			0	0	40K	5K	Thunderstorm Winds
Pleasanton	18	0240CDT			0	0	40K	5K	Thunderstorm Winds (G71)
A bow-shaped thunderstorm system moved rapidly through Atascosa County, producing large hail and damaging winds. Windows were blown out in Jourdanton by lage hail, driven horizontally by strong winds. Trees and power lines were knocked down. Mobile homes were overturned near Charlotte. A barn was destroyed near Charlotte. One man asleep in his mobile home									

Storm Data and Unusual Weather Phenomena

May 1995

Location	Date	Time Local/ Standard	Path Length (Miles)	Path Width (Yards)	Number of Persons		Estimated Damage		Character of Storm
					Killed	Injured	Property	Crops	
<p>was blown into the closet as it was destroyed by the winds. He was not injured. A storage shed company was destroyed; one of the sheds was blown nearly two miles down the road. Also destroyed were a finance company and an aircraft maintenance company. Two mobile homes were destroyed and another dozen damaged in Pleasanton.</p>									
Live Oak County									
George West	18	0425CDT			0	0	?	?	Hail (0.75)
Three Rivers	18	0430CDT			0	0	?	?	Hail (0.75)
<p>Sheriff reports of dime-size hail.</p>									
Jefferson County									
5 N Beaumont	18	1649CDT			?	?	?	?	Hail (0.75)
<p>Thunderstorms in the area produced dime-size hail on Highway 69 north of Beaumont.</p>									
Val Verde County									
Del Rio	23	2200CDT			0	0	50K	10K	Flash Flood
Del Rio	23	2205CDT			0	0	15K	0	Thunderstorm Winds (G54)
Del Rio	23	2206CDT	small narrow	0	0	0	0	0	Tornado (F1)
<p>A severe thunderstorm produced heavy rain, followed by damaging wind and finally a tornado as it moved into the Del Rio area. Winds damaged a houseboat and small outbuildings at Lake Amistad as the storm approached the city. Damage was reported to trees as it entered the western edge of the city. As much as three to five inches of rain, in less than a half-hour, produced widespread flooding along San Gabriel Creek, causing damages to homes and buildings. Nearly two dozen motorists were stranded in their vehicles in high water and had to be rescued. Widespread power outages were reported across Del Rio.</p>									
Kleberg County									
Malaquite Beach/ Padre Island	28	1017CDT	0.1	25	0	0	?	?	Tornado (F0)
<p>A waterspout moved onshore and inland to the entrance of the the Padre Island National Seashore Park.</p>									
Jasper County									
Evadale	28	1420CDT			?	?	?	?	Thunderstorm Winds
<p>Small downburst from thunderstorm felled a tree on Highway 2246 in Evadale.</p>									
TEXAS, South Central Cont'd									
Hardin County									
Lumberton	28	1455CDT			?	?	?	?	Thunderstorm Winds
<p>Thunderstorm winds blew down power lines in Lumberton.</p>									
Zavala County									
Crystal City	28	2330CDT			0	0	20K	5K	Thunderstorm Winds
<p>Damage was reported to roofs, with numerous trees uprooted.</p>									
Webb County									
Laredo	29	0050CDT			0	0	2K	0	Flash Flood
<p>Rainfall of two to three inches from storms moving north out of Mexico caused brief flash flooding in the city area.</p>									
Gillespie County									
Countywide	29	0100CDT			0	0	?	?	Flash Flood
<p>Rainfall of up to five inches caused widespread flash flooding.</p>									
Williamson County									
Taylor	29	0130CDT- 0600CDT		0	0	30K	0	0	Flash Flood
<p>Several families were evacuated as seven inches of rain washed out a bridge at Washburn Street. Many of the city streets flooded with police units stalled out. Twelve rescues were carried out due to the flooding.</p>									
Travis County									
Countywide	29	0230CDT			0	0	40K	5K	Flash Flood
<p>Between two and five inches of rain fell in the early morning hours, with the heaviest rain in the eastern part of the county. Three transients were rescued in downtown flooding in Austin. Eleven people were evacuated from their three homes just south of Manor due to flooding. Four homes were evacuated near Pflugerville. Around 20 head of cattle were swept away in the flash flood just east of Manor.</p>									
Blanco County									
Countywide	29	0400CDT			0	0	?	?	Flash Flood
Burnet County									
Countywide	29	0400CDT			0	0	?	?	Flash Flood
Tyler County									
Chester	29	0451CDT			?	?	?	?	Hail (1.00)
<p>Early morning thunderstorm produced nickle-size hail in Chester.</p>									
Menard County									
8 W Menard	29	1835CDT			0	0	?	?	Hail (0.75)
Menard County	29	1930CDT			0	0	?	?	Flash Flood
Countywide									
<p>Sheriff's Office reports numerous Farm-to-Market roads closed across the county.</p>									
Kimble County									
Countywide	29	2130CDT			0	0	?	?	Flash Flood
<p>Highway Department reports numerous Farm-to-Market roads closed across the county.</p>									
Mason County									
Countywide	29	2130CDT			0	0	?	?	Flash Flood
<p>Sheriff's Office reports numerous Farm-to-Market roads closed across the county.</p>									
Gillespie County									
Northern Half	29	2230CDT			0	0	.5M	30K	Flash Flood
<p>Between three and five inches of rain fell from 2000 CDT to 2300 CDT, with the heaviest amount near Enchanted Rock. Flash flooding developed along Sandy Creek, in the northeastern corner of county. Most Farm-to-market roads in this area of th</p>									

Storm Data and Unusual Weather Phenomena

May 1995

Location	Date	Time Local/ Standard	Path Length (Miles)	Path Width (Yards)	Number of Persons		Estimated Damage		Character of Storm
					Killed	Injured	Property	Crops	
									county were closed. A bridge washed out over Legion Creek. Four people and a dog were rescued from the top of their vehicle after driving into a flooded low water crossing just north of Doss. Two other rescues were carried out just east of Doss. Widespread power outages were reported across the north part of the county.
Llano County Southern Half	29	2230	CDT	0	2	2.5M	0	Flash Flood	
									Rainfall of up to five inches, mainly in the southern part of the county, produced widespread and very severe flash flooding along the continuation of Sandy Creek. Sandy Creek rose to a record 27 feet (the previous flood of record was 17 feet.) Over 25 homes were flooded, mostly residences in Sandy Harbor, along Lake LBJ in the southeast part of the county. Farm-to-market roads were closed throughout this part of the county. A resident of Sandy Harbor, his wife, and their granddaughter, were trapped in a hallway by the floodwaters that left them only six inches of breathing space for several minutes until rescued by neighbors.
Travis County Countywide	30	0030	CDT	0	0	?	?	Flash Flood	
Gonzales County Gonzales	30	0340	CDT	0	0	0	0	Funnel	
Calhoun County Port Lavaca	30	0605	CDT	0	0	?	?	Thunderstorm Winds	Spotter reports winds near 52 kts knocking over trees.
Comal County Eastern Half	30	0600	CDT	0	0	20K	0	Flash Flood	A bow-echo thunderstorm system produced nearly three inches of rain in 30 minutes, causing flash flooding on the
TEXAS, South Central Cont'd									
									Guadalupe River along River Road just below Canyon Dam. Flow on the Guadalupe increased from typical 200 cfs to over 7,000 cfs in a matter of minutes. Several people were rescued from vehicles swept into the flooded river. One was asleep in her truck as it was pulled into the river.
Live Oak County Three Rivers	30	1530	CDT	0	0	?	?	Hail (0.25)	
Three Rivers	30	1530	CDT	0	0	?	?	Thunderstorm Winds (G52)	Sheriff reports of pea-size hail and 52 kt winds with several large trees and power poles downed. A section of the roof was blown off of the sheriff's building.
San Patricio County Mathis	30	1643	CDT	0	0	?	?	Thunderstorm Winds (G78)	Sheriff reports of large trees and utility poles downed by strong winds and an unconfirmed report of a tornado. A weather spotter recorded a wind gust of 78 kt with an anemometer.
Nueces County Corpus Christi	30	1720	CDT	0	0	30K	?	Thunderstorm Winds (G52)	A local radio station KCCT 1190 AM reported 52 kt winds with damage to large sections of the station's roof. The radio transmitter was also damaged with the station reported off-the-air for three days with a total damage estimated at \$30 thousand.
San Patricio County Odem	30	1725	CDT	0	0	?	?	Thunderstorm Winds	Sheriff and local police reports of several utility poles and large trees downed by thunderstorm winds.
Jim Hobb County Hebbronville Hebbronville	30	1730	CDT	0	0	5K	?	Thunderstorm Winds	
	30	1730	CDT	0	0	?	?	Flood	Power lines down. Streets flooded.
Brooks County Falfurrias	30	1745	CDT	0	0	5K	?	Thunderstorm Winds	Power lines blown down. Large tree limbs broken. Local street flooding.
Zapata County Zapata	30	1900	CDT	0	0	5K	?	Thunderstorm Winds	Trees and power lines down.
Kenedy County Countywide	30	1930	CDT	0	0	10K	?	Thunderstorm Winds	Ranch house damaged. Outbuildings damaged, killing some livestock.
Starr County Northern Portion	30	2000	CDT	0	0	5K	?	Thunderstorm Winds	Telephone lines down. Tree damage.
Hidalgo County McCook Tyler County Chester	30	2020	CDT	0	0	0	?	Thunderstorm Winds (G50)	
	31	2030	CDT	?	?	?	?	Hail (0.75)	Three-quarter inch hail reported in Chester from thunderstorm activity. The thunderstorm complex produced in excess of five inches of rain over Tyler, Jasper, and Newton Counties. A flash flood warning was issued for these three counties.
Llano County Llano	31	2100	CDT	0	0	?	?	Thunderstorm Winds (G57)	
Burnet County Marble Falls	31	2144	CDT	0	0	?	?	Thunderstorm Winds (G68)	
Travis County West Lake Hills	31	2302	CDT	0	0	.1M	0	Thunderstorm Winds (G68)	Damage was mainly to roofs and windows of businesses. Numerous trees uprooted.
Hays County									

Storm Data and Unusual Weather Phenomena

May 1995

Location	Date	Time Local/ Standard	Path Length (Miles)	Path Width (Yards)	Number of Persons		Estimated Damage		Character of Storm
					Killed	Injured	Property	Crops	
Buda	31	2305CDT			0	0	?	?	Thunderstorm Winds
									Large trees were knocked over.
Bastrop County	31	2320CDT			0	0	?	?	Thunderstorm Winds
NR Smithville	31	2345CDT			0	0	?	?	Thunderstorm Winds
									Widespread damage was reported to trees, roofs and to large signs.
Fayette County	31	2330CDT			0	0	?	?	Thunderstorm Winds (G68)
La Grange									Winds damaged 10 roofs, knocked over numerous trees and blew out several transformers.
TEXAS, West									
Ward County	02	1711CST			0	0	1K	0	Hail (1.75)
2 S Monahans									Sheriff's office reported golf ball-size hail just south of Monahans.
TEXAS, West Cont'd									
Crane County	02	1900CST			0	0	0	0	Thunderstorm Winds (G52)
5 N Crane									An off-duty National Weather Service employee reported 60 mph winds on U.S. Highway 385.
Howard County	04	2231CST			0	0	0	0	Hail (1.00)
Coahoma	04	2249CST			0	0	0	0	Hail (1.00)
4 SSW Big Spring									Reported by SKYWARN Spotters. Up to 10 inches of water was also reported running over roadways in the community of Elbow.
Martin County	05	1010CST-			0	0	3K	10K	Tornado (F1)
4 W Tarzan		1014CST	1.0	50	0	0	0	0	Hail (1.00)
4 W Tarzan	05	1010CST			0	0	0	0	Hail (1.00)
									A farmer reported a tornado that damaged eight trees, as well as a metal grain bin and four sections of an irrigation system. Quarter-size hail accompanied this storm.
Ector County	05	1342CST			0	0	0	0	Hail (1.00)
2 N Odessa									Reported by a SKYWARN spotter.
Midland County	05	1405CST			0	0	0	0	Hail (0.75)
3 W Midland	05	1415CST			0	0	0	0	Hail (1.00)
5 S Midland									An off-duty NWS employee reported dime size hail in west Midland, and a SKYWARN Spotter reported quarter-size hail south of Midland.
Pecos County	05	1505CST			0	0	0	0	Hail (0.88)
Bakersfield									Up to nickel-size hail lasted for 15 minutes in Bakersfield.
Gaines County	06	1930CST			0	0	100K	0	Hail (1.75)
Seagraves									Reported by the Seagraves Fire Department. Numerous vehicles damaged by golf ball-size hail.
Ector County	06	2225CST			0	0	30K	0	Thunderstorm Winds (G71)
2 E Gardendale									Strong gradient winds and downbursting winds combined to cause damage in a 4.5-mile-wide path in the northeastern part of the county. Large tree limbs were broken, along with roof damage and much corrugated metal thrown about. An instrumented tower in the heart of the damage recorded an 81.1 mph peak gust at 10 meters and an 89.8 peak gust at 50 meters.
Dawson County	07	0029CST			0	0	0	0	Hail (1.00)
Lamesa									Reported by a SKYWARN Spotter.
Midland County	07	1230CST			0	0	0	0	Hail (0.75)
Greenwood									Reported by off-duty National Weather Service employee.
Howard County	07	1303CST			0	0	0	0	Hail (0.75)
9 N Big Spring	07	1322CST			0	0	0	0	Hail (0.75)
2 S Big Spring									SKYWARN reports.
Winkler County	15	1739CST-			0	0	0	0	Tornado (F1)
7 NW Kermit		1744CST	0.8	80	0	0	0	0	Hail (1.00)
Kermit	15	1757CST			0	0	0	0	Hail (1.00)
INK	15	1846CST			0	0	0	0	Hail (0.75)
INK	15	1855CST			0	0	0	0	Hail (1.13)
Ward County	15	1930CST			0	0	0	0	Hail (1.00)
8 ENE Monahans	15	1952CST-			0	0	0	0	Hail (1.00)
Crane County	15	1955CST	0.2	40	0	0	0	0	Tornado (F0)
22 NW Crane		1957CST			0	0	0	0	Hail (0.75)
21 NW Crane	15				0	0	0	0	
Ector County	15	1952CST			0	0	0	0	Hail (1.00)
1 S Penwell	15	2020CST			0	0	?	0	Hail (1.75)
5 S Penwell									An HP supercell that caused wind damage and dropped large hail in southeastern New Mexico turned right and crossed the border into Winkler County, Texas. A rotating wall cloud was reported by SKYWARN spotters, then a brief tornado occurred

Storm Data and Unusual Weather Phenomena

May 1995

Location	Date	Time Local/Standard	Path Length (Miles)	Path Width (Yards)	Number of Persons Killed	Injured	Estimated Damage Property	Crops	Character of Storm
<p>five minutes later. Spotters reported the hail in Kermit as the storm continued to move southeast. Weather observer recorded hail in surface observations from the Winkler County Airport near Wink. The storm continued to track southeastward through parts of the next three counties, dropping large hail and another brief tornado.</p>									
Upton County 20 N Rankin	15	2050CST			0	0	0	0	Hail (1.00)
	Reported from off-duty Ft. Worth National Weather Service employee along State Highway 349 in the northern part of the county.								
TEXAS, West Cont'd									
Pecos County 3 N Ft Stockton	23	1310CST			0	0	1K	0	Thunderstorm Winds (G52)
4 NNE Imperial	23	1344CST			0	0	0	0	Thunderstorm Winds (G52)
Crane County 17 W Crane	23	1339CST			0	0	0	0	Hail (1.00)
20 WSW Crane	23	1344CST			0	0	0	0	Thunderstorm Winds (G52)
	Downburst winds took the roof off a shed and blew other debris on the north side of Fort Stockton. Wind was estimated at near 60 mph by sheriff's office personnel. About a half hour later strong winds estimated at 60 mph by the Crane PD blew at the Pecos River along the Pecos/Crane County line. Quarter-size hail was reported just north of the State Highway 329/FM 123 intersection.								
Reeves County 1 SE Toyah	25	1348CST			0	0	?	?	Hail (1.75)
Terrell County 12 ESE Sanderson	25	1950CST-							
42 NE Sanderson	25	1953CST	0.4	50	0	0	0	0	Tornado (F1)
Dryden	25	2025CST			0	0	0	0	Thunderstorm Winds (G52)
	25	2035CST			0	0	0	0	Hail (0.75)
	Sheriff's office reported a brief tornado touchdown along U.S. Highway 90 east of Sanderson. Sixty mph winds were reported along State Highway 349 in the northeastern part of the county. A coop observer reported three-quarters-inch hail in Dryden.								
Loving County 18 NW Mentone	26	1445CST-							
		1450CST	1.0	50	0	0	0	0	Tornado (F0)
	Reported by Reeves County Sheriff's Office as they assisted in spotting for rural Loving County.								
Reeves County 8 SE Orla	26	1532CST			0	0	0	0	Hail (1.75)
Verhalen	26	1545CST			0	0	0	0	Hail (0.88)
1 S Balmorhea	26	1550CST-							
		1555CST	1.0	50	0	0	0	0	Tornado (F0)
	Reports by public and USDA officials. Tornado reported by public near Lake Balmorhea. Golf ball-size hail fell along U.S. Highway 285 and nickel-size hail fell along State Highway 17.								
Pecos County Fort Stockton	26	1646CST			0	0	500	0	Thunderstorm Winds (G50)
	SKYWARN HAM report of tree damage in the city (wind estimated).								
Ector County West Odessa	26	1705CST			0	0	0	0	Thunderstorm Winds (G52)
12 SSE Odessa	26	1717CST			0	0	0	0	Thunderstorm Winds (G59)
3 NE Odessa	26	1720CST			0	0	0	0	Hail (0.88)
	SKYWARN HAM report of estimated 60 mph wind in West Odessa and measured wind of 68 mph in southeastern corner of county. Off-duty National Weather Service employee with nickel-size hail report in eastern part of Odessa.								
Crane County 16 N Crane	26	1712CST			0	0	0	0	Thunderstorm Winds (G56)
4 S Crane	26	1731CST			0	0	0	0	Thunderstorm Winds (G52)
	Public report 1.5 miles south of Ector County line on U.S. Highway 385 in northeastern corner of county. Other report as line passed through southern parts of county.								
Midland County 4 S Midland	26	1735CST			0	0	0	0	Hail (0.88)
Greenwood	26	1755CST			0	0	700	0	Thunderstorm Winds (G60)
	SKYWARN HAM reports. Two metal sheds were destroyed in Greenwood as the strong bow echo winds passed through.								
Upton County McCamey	26	1740CST			0	0	0	0	Thunderstorm Winds (G52)
	Sheriff's office reported 60 mph winds town.								
Glasscock County 17 WNW Garden City	26	1759CST			0	0	0	0	Thunderstorm Winds (G52)
	Public report of 60 mph wind five miles north of intersections of State Highways 158 and 137.								
Terrell County Dryden	26	1905CST			0	0	200	0	Thunderstorm Winds (G52)
	Sixty mph wind and downed trees reported by co-op observer.								
	Severe weather was widespread during the afternoon and evening of the 26th. The first storms (west of the Pecos River) were in cells, where some tornadoes were reported. As the organized convection moved eastward a line of severe thunderstorm formed. Strong downbursting winds and winds from bow echoes caused scattered damage up and down the line of storms. The farther the storms progressed eastward hail reports decreased but more strong winds and wind damage reports were received.								
Upton County 6 S Midkiff	28	1414CST			0	0	0	0	Hail (4.00)
McCamey	28	1804CST			0	0	0	0	Hail (0.75)
	Reports from the sheriff's office.								

Storm Data and Unusual Weather Phenomena

May 1995

Location	Date	Time Local/ Standard	Path Length (Miles)	Path Width (Yards)	Number of Persons		Estimated Damage		Character of Storm
					Killed	Injured	Property	Crops	
TEXAS, West Cont'd									
Gaines County Loop	29	0400CST			0	0	250K	0	Hail (2.50) Hen egg- to tennis ball-size hail fell from a storm that move across the town of Loop. The local school sustained \$60K in roof damage alone.
Reeves County Pecos	29	0735CST			0	0	0	0	Hail (1.00) Reported by the sheriff's office.
Pecos County 28 S Ft Stockton	29	1625CST			0	0	0	0	Hail (0.88) Reported by the sheriff's office on Highway 385.
Terrell County 36 NE Sanderson	29	1910CST			0	0	0	0	Thunderstorm Winds (G56) Reported by the public on Highway 349.
Martin County Ackerly	31	1626CST			0	0	0	0	Hail (0.75) Reported by the public.
Borden County 12 NE Gail	31	1633CST			0	0	0	0	Hail (1.00) Reported by the sheriff's office.
UTAH									
Utah County Orem	01	1712MST			0	0	0	0	Thunderstorm Winds (G52)
Tooele County Rush Valley	01	1715MST			0	0	0	0	Hail (0.75)
Utah County Orem	01	1736MST			0	0	0	0	Hail (0.75)
UTZ-003-010-	12- 13	1025MST 0430MST			0	0	0	0	Heavy Snow A late season snow storm brought five inches of snow to Tooele, 18 inches to Snowbird, and 24 inches to Alta.
Utah County Goshen	15	unknown			0	0	0	0	Lightning Lightning struck a tree and traveled down into a cabin. The cabin caught fire and was destroyed.
Salt Lake County Salt Lake City	16	1352MST			0	0	0	0	Hail (1.00)
Utah County Orem	16	1530MST			0	0	0	0	Thunderstorm Winds (G63) Thunderstorms developed over the eastern portions of the Salt Lake and Provo valleys. One inch hail was reported at the University of Utah in Salt Lake City.
San Juan County 30 SW Moab	17	unknown			0	0	0	0	Flash Flood In Canyonlands National Park, aflash flood originating from Salt Creek canyon destroyed a portion of a dirt road leading to the Angel Arch.
Box Elder County Brigham City	22 22	1615MST 1702MST			0	0	0	0	Hail (1.00) A severe thunderstorm put down hail up to one inch in diameter at the Thiokol plant.
Tooele County Skull Valley	24 24	1355MST 1404MST			0	0	0	0	Funnel Clouds Four funnel clouds were observed in the Skull Valley by meteorologists from the Dugway Proving Grounds.
Tooele County 10 W Tooele	24	1424MST			0	1	0	0	Lightning Lightning struck a 16 year old male who was fishing from shore at the Grantsville reservoir.
UTZ-001-	24 24	1115MST 1500MST			0	0	?	0	High Winds Easterly winds between 40 and 50 mph with gusts to 60 mph took off roof shingles and caused tree damage to several homes in the East Logan and Hyde Park areas.
Salt Lake County 10 N Salt Lake City	26	1607MST			0	0	0	0	Funnel Clouds Funnel clouds were observed by airport personnel over the Great Salt Lake.
VERMONT									
Statewide	07	AM			0	0	0	?	Frost A widespread frost occurred across much of Vermont on the morning of May 7th. A clear, calm, and cold night was responsible

Storm Data and Unusual Weather Phenomena

May 1995

Location	Date	Time Local/Standard	Path Length (Miles)	Path Width (Yards)	Number of Persons Killed	Number of Persons Injured	Estimated Damage Property	Estimated Damage Crops	Character of Storm
----------	------	---------------------	---------------------	--------------------	--------------------------	---------------------------	---------------------------	------------------------	--------------------

for the frost as high pressure crested over the state. Temperatures were in the 20s to lower 30s in many areas and even urban areas were not spared. The temperature dropped to 30 degrees at Bennington and Montpelier and 31 degrees at Burlington. The lowest temperatures occurred in the sheltered valleys of the Green Mountains where Chelsea reported 20 degrees, and Canaan and South Lincoln reported 23 degrees.

Chittenden County Colchester	21	PM			0	0	5K	0	Lightning
An area of low pressure moved across southern Canada during the afternoon and evening of May 21st dragging a cold front through Vermont. Thunderstorms moved across northern Vermont ahead of the cold front. Lightning struck a house in Colchester resulting in roof damage.									
Rutland County Castleton	29	1605EST			0	0	0.5K	0	Thunderstorm Winds
Windham County Londonderry	29	1645EST			0	0	0.5K	0	Thunderstorm Winds
Windsor County Plymouth	29	1645EST			0	0	0.5K	0	Thunderstorm Winds
Cavendish	29	1655EST			0	0	0.5K	0	Thunderstorm Winds
A strong cold front moved across southern Vermont during the afternoon and evening hours of May 29th resulting in severe weather across parts of the area. Trees were blown down by thunderstorm winds in Castleton in Rutland County, Plymouth and Cavendish in Windsor County, and Londonderry in Windham County.									

VIRGINIA, Northern

Rappahannock County Washington	10	1620EST			0	0	0	0	Hail (0.75)
Dime-size hail was reported in Washington, Virginia.									
Rappahannock County Sperryville	10	1644EST			0	0	0	0	Hail (0.75)
Dime-size hail covered the ground in Sperryville.									
Orange County Burr Hill	10	1720EST-1730EST			0	0	2K	0	Thunderstorm Winds
Trees were knocked down near the town of Burr Hill in northeastern Orange County.									
Culpeper County Richardsville	10	1730EST			0	0	0	0	Hail (0.88)
Nickel-size hail was reported in the extreme eastern portion of the county.									
Stafford County S portion	10	1813EST			0	0	0	0	Hail (0.75)
Dime-size hail was reported just north of Fredericksburg in extreme southern Stafford County.									
Shenandoah County SW portion	10	1815EST			0	0	0	0	Hail (1.00)
Nickel- to quarter-size hail fell in southwestern Shenandoah County.									
Warren County Strasburg	10	1835EST			0	0	5K	0	Thunderstorm Winds
A microburst struck a horse stable at the Northern Virginia 4-H Education Center in Strasburg, tearing off a portion of the sheet metal roof. A nearby tree was also knocked down.									
Frederick County	10	1835EST			0	0	10K	0	Lightning
Lightning struck two homes in Winchester. One home's outdoor television antenna sustained damage; another had a small garage fire. A resident's puppy was electrocuted, but was unharmed.									
Lee County Rose Hill	10	1850EST			0	0	5K	0	Hail (2.50)
Tennis ball-size hail struck several residences in Lee County, causing minor property damage.									
Augusta County Staunton	10	1900EST			0	0	0	0	Thunderstorm Winds
A large maple tree fell across federal highway 11 south of the state route 275 intersection, blocking two southbound lanes and causing a minor traffic jam.									
Clarke County Berryville	10	1900EST			0	0	10K	0	Lightning
Lightning started a fire at a Berryville apartment building and spread through the ceiling and down a wall before fire fighters could contain it.									
Wise County	10	1910EST-1930EST			0	0	5K	0	Thunderstorm Winds
Thunderstorm winds knocked down trees which snapped power lines and blocked roads in portions of Wise County									
Highland County 6 NE Monterey	14	0600EST			0	0	25K	0	Lightning

VIRGINIA, Northern Con'd

Lightning struck and burned down two outbuildings, and knocked out electrical appliances to another nearby home.

Prince William County Dumfries	14	0810EST			0	0	25K	0	Lightning
Lightning struck the LY Professional Building in Dumfries, crumbling six rows of brick and destroying a fire wall. The strike left a deep hole on the top floor.									

Storm Data and Unusual Weather Phenomena

May 1995

Location	Date	Time Local/Standard	Path Length (Miles)	Path Width (Yards)	Number of Persons Killed	Injured	Estimated Damage Property	Crops	Character of Storm
Highland County Sounding Knob	18	1045EST-1100EST			0	0	20K	0	Thunderstorm Winds Thunderstorm winds damaged a paging tower in Sounding Knob. A few trees and power lines were also knocked down.
Fauquier County	18	1230EST			0	0	20K	0	Thunderstorm Winds
Fairfax County Countywide	18	1300EST-1325EST			0	0	100K	0	Thunderstorm Winds
	18	1310EST			0	0	0	0	Hail (0.75)
	18	1315EST			0	0	20K	0	Lightning A line of severe thunderstorms swept through the county, causing widespread power outages and several separate areas of felled trees and power lines. Several large trees fell in an Annandale neighborhood, producing structural damage at three homes. Trees fell on power lines in the Clifton area and in Centreville; a dozen trees were knocked down at a golf course in Reston. Dime-size hail was reported in McLean. Virginia Power reported 6,000 customers without power at the height of the storm in the county; a total of 18,000 were without power in Virginia Power's northern Virginia district. In Alexandria, the roof was torn off a house under construction, and there were 30 reports of downed trees and power lines. Lightning struck a residence in McLean, starting a small fire which was quickly extinguished.
Arlington County	18	1325EST			0	0	3K	0	Thunderstorm Winds Several trees were knocked down, and traffic signals were knocked out.
Prince William County Woodbridge	18	1330EST			0	0	30K	0	Thunderstorm Winds Substantial thunderstorm wind damage was sustained at Prince William Stadium near Woodbridge. Billboards were blown into right field, a tent which protects a picnic area partially collapsed, and a tarp covering the field was bunched up along the right field foul line.
Loudoun County Bluemont	25	1445EST			0	0	0	0	Hail (0.75)
Fauquier County Sumerduck	25	1430EST-1445EST			0	0	5K	0	Thunderstorm Winds Thunderstorm winds damaged two 1.5 foot diameter trees, and felled several more in a nearby forest near Sumerduck. Quarter-size hail was also reported.
					0	0	0	0	Hail (1.00)
Frederick County Winchester	25	1615EST			0	1	0	0	Lightning A woman, carrying an umbrella, was struck by lightning outside a high school near Winchester. She suffered first-degree burns on her left hand and right foot.
Albemarle County Scottsville/ Batesville	25	1722EST			0	0	3K	0	Hail (1.75) Golf ball-size hail fell, and several trees and power lines were felled, at both locations.
Madison County 4 E Madison	25	1740EST			0	0	2K	0	Thunderstorm Winds Trees were blown down just east of Madison.
Spotsylvania County	25	1800EST			0	0	2K	0	Thunderstorm Winds Power lines were knocked down in the extreme southern portion of the county near Lake Anna.
Frederick County Stephens City	29	1415EST			0	0	0	0	Hail (0.75)
Augusta County Staunton	29	1510EST			0	0	0	0	Hail (0.75)
Fauquier County The Plains	29	1720EST-1730EST			0	0	1K	0	Thunderstorm Winds Several trees were knocked down - most only one foot in diameter, in the Bull Run Mountain area.
Loudoun County E portion	29	1735EST-1740EST			0	0	5K	0	Thunderstorm Winds (G51) Thunderstorm winds gusted to 59 mph at Dulles International Airport in Sterling, and trees and power lines were downed nearby Gilbert's Corner.
Fairfax County									
VIRGINIA, Northern Cont'd									
Centreville W Fairfax City	29	1745EST-1755EST			0	0	100K	0	Thunderstorm Winds (G78) A microburst, containing a measured gust of 90 mph at the Fairfax County Police heliport, blew down dozens of trees and caused structural damage to several homes and property in western Fairfax County. A residential HAM radio tower was blown apart, some aluminum chimneys were blown down, and other homes suffered siding and roof damage. At the police heliport, large (30- by 50-foot) doors were blown off a hangar. Trees were also reported down in nearby Reston and at the intersection of federal highway 50 and Interstate 66 in Fairfax City.
Arlington County	29	1815EST			0	0	10K	0	Thunderstorm Winds Trees were knocked down in the north portion of the county. One tree crushed a sport utility vehicle parked outside a home.
VIRGINIA, Eastern									

Storm Data and Unusual Weather Phenomena

May 1995

Location	Date	Time Local/ Standard	Path Length (Miles)	Path Width (Yards)	Number of Persons		Estimated Damage		Character of Storm
					Killed	Injured	Property	Crops	
Lunenburg County 4 ESE Victoria	05	1225EST			0	0	0	0	Hail (0.75-0.88) Dime- to nickel-size hail reported between Victoria and Kenbridge.
Brunswick County Lawrenceville	05	1309EST			0	0	0	0	Hail (0.75) Three-quarter-inch hail in Lawrenceville.
Chesterfield County Chesterfield	11	0100EST			0	0	0	0	Lightning House set on fire by lightning.
Chesterfield County near Robious	11	0105EST			0	0	0	0	Thunderstorm Winds Several trees down northwestern part of county northwest of Robious.
Northampton County 3 NNW Kiptopeke	11	1330EST			0	0	0	0	Hail (1.00) Quarter-size hail and 50 mph winds reported at Kiptopeke State Park.
James City County 2 S Williamsburg	17	1747EST			0	0	0	0	Hail (1.00) Quarter-size hail reported between Williamsburg and Newport.
York County Williamsburg	17	1800EST			0	0	0	0	Thunderstorm Winds Numerous trees down across city. Several power lines down. Power out to 360 Virginia Power customers.
York County 4 ESE Williamsburg	17	1815EST			0	0	0	0	Thunderstorm Winds Trees and power lines down near Merrimack Trail, Penniman, and Government Roads.
Fluvanna County Fork Union	18	1310EST			0	0	0	0	Thunderstorm Winds Tress down across road in Fork Union area.
Goochland County 1 N Hadensville	18	1320EST			0	0	0	0	Thunderstorm Winds Large tree limbs down near Royal Virginia Golf Course.
Louisa County near Locust Creek	18	1330EST			0	0	0	0	Thunderstorm Winds Several trees down west of Montpelier near Louisa/Hanover County line.
Prince Edward County near Darlington Heigts	18	2045EST			0	0	0	0	Hail (0.75) Dime-size hail reported by resident
Essex County Centercross	19	0500EST			0	0	\$50K	0	Lightning House destroyed by lightning ignited fire.
Sussex County 4 E Sussex	19	1505EST			0	0	0	0	Thunderstorm Winds Numerous trees down near the intersection of Routes 35 & 40 between Sussex/Homeville.
Sussex County 1 W Wakefield	19	1519EST			0	0	0	0	Hail (0.75) Dime-size hail at NWSO Wakefield
Southampton County Ivor	19	1530EST			0	0	0	0	Thunderstorm Winds Trees down.
Isle of Wight County near Walters	19	1540EST			0	0	0	0	Thunderstorm Winds One tree and several large branches down near Walters on Route 258.
VIRGINIA, Eastern Cont'd									
York County Seaford	19	1540EST			0	0	0	0	Hail (0.75) Dime-size hail in Seaford.
Chesapeake Portsmouth	19	1615EST			0	0	0	0	Hail (0.75) Dime-size hail in south Portsmouth along George Washington Highway.
Chesapeake Portsmouth	19	1620EST			0	0	0	0	Thunderstorm Winds Several trees down.
Virginia Beach Virginia Beach	19	1636EST			0	0	0	0	Hail (0.75) Dime-size hail.
Caroline County Ladysmith	25	1825EST			0	0	0	0	Thunderstorm Winds Several trees down in Ladysmith and Bowling Green. Trees down on power lines in Lake Caroline area.

Storm Data and Unusual Weather Phenomena

May 1995

Location	Date	Time Local/ Standard	Path Length (Miles)	Path Width (Yards)	Number of Persons		Estimated Damage		Character of Storm
					Killed	Injured	Property	Crops	
Caroline County	25	1850EST			0	0	0	0	Hail (0.75)
		Numerous reports of dime-size hail across county.							
New Kent County	25	2040EST			0	0	0	0	Thunderstorm Winds
		Trees down.							
Charles City County	25	2044EST			0	0	0	0	Thunderstorm Winds
		Trees and utility pole down on Route 658.							
Goochland County Hadensville	29	1650EST			0	0	0	0	Hail (0.50)
		Marble-size hail reported.							
Prince Edward County near Prospect	29	1710EST			0	0	0	0	HAIL (0.50)
		Marble-size hail reported near Prospect.							
Prince Edward County near Farmville	20	1715EST			0	0	0	0	Hail (1.00)
		Hail larger than thumb-size reported.							
Prince Edward County South of Farmville	29	1720EST			0	0	0	0	Hail (2.00)
		Hen egg-size hail reported south of Farmville.							
Nottoway County Crewe	29	1943EST			0	0	0	0	Hail (0.50)
		Marble-size hail reported.							
Hanover County Rockville	29	2117EST			0	0	0	0	Hail (1.00)
		One-inch hail reported by off-duty National Weather Service personnel.							
Hanover County 2 S Ashland	29	2140EST			0	0	0	0	Hail (1.75)
		Golfball-size hail and possible funnel cloud reported by resident.							
VIRGINIA, Central									
Franklin County Callaway	10	1256EST			0	0	?	?	Hail (0.75)
Franklin County Burnt Chimney	10	1325EST			0	0	?	?	Hail (0.88)
Wythe County Wytheville	10	1530EST			0	0	?	?	Hail (0.75)
Wythe County 10 E Wytheville	10	1645EST			0	0	?	?	Hail (0.75)
Montgomery County Pilot	10	1705EST-			0	0	?	?	Hail (1.75)
	10	1710EST			0	0	?	?	
Giles County Eggleston	10	1714EST			0	0	?	?	Hail (0.75)
Grayson County 3 S Galax	10	1730EST			0	0	?	?	Hail (0.75)
Carroll County Woodlawn	10	1730EST			0	0	?	?	Hail (0.75)
VIRGINIA, Central Cont'd									
Floyd County Copper Hill	10	1735EST			0	0	?	?	Hail (1.00)
Rockbridge County 1 S Buena Vista	10	1750EST-			0	0	?	?	Hail (0.88)
	10	1755EST			0	0	?	?	
Rockbridge County Buena Vista	10	1805EST-			0	0	?	?	Hail (1.00)
	10	1810EST			0	0	?	?	
Amherst County 4 W Forks of Buffalo	10	1815EST			0	0	?	?	Thunderstorm Winds
Amherst County 1 SE Forks of Buffalo	10	1820EST			0	0	?	?	Hail (0.75)
Amherst County 2.5 S Forks of Buffalo	10	1830EST			0	0	?	?	Hail (0.88)

Thunderstorms developed across southwest Virginia during the afternoon hours on the 10th and persisted into the evening hours. Severe thunderstorms produced hail up to golf ball-size and damaging winds. Dime-size hail covered the ground 10 miles east of Wytheville. Nickel-size hail covered the ground one mile south of Buena Vista and 2.5 miles south of Forks of Buffalo

Storm Data and Unusual Weather Phenomena

May 1995

Location	Date	Time Local/ Standard	Path Length (Miles)	Path Width (Yards)	Number of Persons		Estimated Damage		Character of Storm
					Killed	Injured	Property	Crops	
									Thunderstorm winds knocked down 16 to 18 inch diameter trees four miles west of Forks of Buffalo.
Tazewell County Nr Tazewell	13	1600EST			0	0	5.00K	?	Lightning Lightning struck a cable system tower near Tazewell resulting in several thousand dollars in damage.
Giles County Pearisburg	18	1050EST			0	0	?	?	Thunderstorm Winds
Giles County Countywide	18	1055EST- 1110EST			0	0	?	?	Thunderstorm Winds
Craig County 8 WNW New Castle	18	1128EST			0	0	?	?	Thunderstorm Winds
Craig County New Castle	18	1135EST			0	0	?	?	Thunderstorm Winds
Roanoke County Roanoke Airport	18	1138EST			0	0	10.0K	?	Thunderstorm Winds (G51)
Botetourt County Fincastle	18	1140EST			0	0	5.00K	?	Thunderstorm Winds
Roanoke County NE Roanoke City	18	1142EST			0	0	2.00K	?	Thunderstorm Winds
Botetourt County Buchanan	18	1155EST			0	0	20.0K	?	Thunderstorm Winds
Rockbridge County Nr Lexington	18	1155EST			0	0	1.50K	?	Lightning
Botetourt County S Buchanan	18	1156EST			0	1	?	?	Thunderstorm Winds
Rockbridge County Glasgow	18	1205EST			0	0	?	?	Thunderstorm Winds (G57)
Bedford County Nrn Ptn	18	1207EST- 1218EST			0	0	?	?	Thunderstorm Winds
Bedford County Big Island	18	1210EST			0	0	?	?	Thunderstorm Winds
Amherst County Nr Pedlar Mills	18	1212EST			0	0	?	?	Thunderstorm Winds
Amherst County Countywide	18	1220EST- 1235EST			0	0	?	?	Thunderstorm Winds
Amherst County Madison Heights	18	1222EST			0	0	?	?	Thunderstorm Winds
Amherst County NW Amherst	18	1222EST			0	0	2.00K	?	Thunderstorm Winds
VIRGINIA, Central Cont'd									
Amherst County Amherst	18	1225EST			0	0	?	?	Thunderstorm Winds
Amherst County SE Amherst	18	1227EST			0	0	12.0K	?	Thunderstorm Winds Thunderstorms developed in the mountains of southwest Virginia during the late morning hours, raced eastward and produced damaging winds which injured one person. Thunderstorm winds knocked down trees and power lines in Pearisburg, Big Island, Madison Heights and on Potts Mountain eight miles west-northwest of New Castle, flipped a small plane over at Roanoke Airport and knocked a tree onto a car in northeast Roanoke City. And just northwest of Amherst, thunderstorm winds downed power lines and 12 to 20 inch diameter trees in New Castle, downed numerous trees across all of Giles and Amherst counties and the northern portion of Bedford County, ripped the roofs off two buildings, downed numerous trees, blew out windows and downed power lines in Buchanan and damaged roofs and downed trees, power lines and power poles in Amherst. Thunderstorm winds estimated at 65 mph blew the screen out of a screen door and downed power lines in Glasgow. Near Pedlar Mills, strong thunderstorm winds knocked a tree down across a road which caused a tractor-semitrailer to jackknife. Thunderstorm wind knocked a large tree onto a house just southeast of Amherst. As a result, several windows were knocked out, a wall was severely damaged and the roof was damaged. Thunderstorm winds destroyed ashed and downed trees in Fincastle. Trees landed on a house and on a shed, damaging the house and destroying the shed. Just south of Buchanan, a man was injured while on his riding lawn mower when strong thunderstorm winds knocked a tree down on top of him. A lightning strike knocked out a residential transformer near Lexington.
Henry County E Martinsville	18	1530EST			0	0	?	?	Hail (0.75)
Pittsylvania County Chatham	18	1600EST			0	1	?	?	Lightning
Patrick County Stuart	18	1605EST			0	0	?	?	Hail (0.75)
Henry County Fieldale	18	1620EST			0	0	5.00K	?	Hail (1.75)

Storm Data and Unusual Weather Phenomena

May 1995

Location	Date	Time Local/Standard	Path Length (Miles)	Path Width (Yards)	Number of Persons Killed	Injured	Estimated Damage Property	Crops	Character of Storm
Henry County Axton	18	1620EST			0	0	?	?	Hail (0.75)
Henry County Martinsville	18	1625EST			0	0	?	?	Hail (0.88)
Henry County Martinsville	18	1629EST			0	0	3.00K	?	Thunderstorm Winds (G63)
Pittsylvania County 1 S Chatham	18	1630EST			0	0	?	5K	Hail (1.00)
Pittsylvania County 2.5 W Danville	18	1710EST			0	0	?	?	Thunderstorm Winds
Pittsylvania County 5 S Chatham	18	1715EST			0	0	5.00K	?	Lightning
Floyd County Bent Mountain	18	1840EST			0	0	?	?	Hail (1.00)
Montgomery County W Pilot	18	1847EST			0	0	?	?	Hail (1.00)
Floyd County NE Copper Hill	18	1905EST			0	0	?	?	Hail (1.00)
Roanoke County Vinton	18	1905EST			0	0	?	?	Hail (0.88)
Franklin County 3 N Burnt Chimney	18	1920EST			0	0	?	?	Hail (0.75)
Franklin County 7 E Burnt Chimney	18	1935EST			0	0	?	?	Hail (1.75)
Bedford County 10 SW Huddleston	18	1940EST			0	0	40.0K	?	Hail (2.50)
Franklin County 9 ESE Burnt Chimney	18	1942EST			0	0	?	?	Hail (0.75)
Campbell County Altavista	18	2000EST			0	0	?	?	Hail (0.75)
Campbell County Nr Altavista	18	2000EST			0	0	12.0K	?	Thunderstorm Winds
Pittsylvania County Hurt	18	2012EST			0	0	?	?	Hail (1.75)
VIRGINIA, Central Cont'd									
Campbell County Naruna	18	2022EST			0	0	35.0K	?	Hail (1.75)
Campbell County Naruna	18	2022EST			0	0	?	?	Thunderstorm Winds
Campbell County 4 E Naruna	18	2030EST			0	0	?	?	Hail (1.00)
<p>Thunderstorms in southwest Virginia during the afternoon and evening hours on the 18th produced hail up to baseball-size damaging winds and lightning which injured one person. Baseball-size hail broke out windows and skylights, damaged sidings and roofs, smashed vehicle windshields and damaged vehicles roofs 10 miles southwest of Huddleston. The hail accumulated to a depth of several inches. Some of the hail was still visible the next morning. Dime-size hail covered the ground just east of Martinsville and in Axton. Hail up to golf ball-size covered the ground in Naruna. The hail severely damaged the William Campbell high school green house and damaged several vehicles and the roofs of homes in Naruna. Golf ball-size hail damaged vehicles including a police car in Fieldale. Quarter-size hail damaged crops one mile south of Chatham. Thunderstorm winds knocked down trees and broke off tree limbs in Naruna and Martinsville. In Martinsville, a mobile home was damaged when strong thunderstorm winds knocked a tree on top of it. Thunderstorm winds knocked down trees and power lines two and one-half miles west of Danville. Near Altavista, a car, a house and a carport were damaged when strong thunderstorm winds knocked trees on them. Lightning struck a house in Chatham which injured a man. Lightning started a fire which destroyed a barn five miles south of Chatham.</p>									
Henry County Nr Axton	26	1500EST			0	0	?	?	Thunderstorm Winds
Pittsylvania County 10 NNW Danville	26	1600EST			0	0	?	?	Thunderstorm Winds
Halifax County Halifax	26	1625EST			0	0	?	?	Hail (0.75)
Appomattox County 5 W Appomattox	26	1640EST			0	0	?	?	Hail (1.75)
Appomattox County N Appomattox	26	1645EST			0	0	?	?	Hail (0.75)
Appomattox County Appomattox	26	1650EST			0	0	1.50K	?	Lightning

Storm Data and Unusual Weather Phenomena

May 1995

Location	Date	Time Local/ Standard	Path Length (Miles)	Path Width (Yards)	Number of Persons		Estimated Damage		Character of Storm
					Killed	Injured	Property	Crops	
Appomattox County Appomattox	26	1655EST			0	0	?	?	Hail (1.00)
Charlotte County 8 NW Phenix	26	1718EST			0	0	20K	5K	Thunderstorm Winds
Charlotte County 5 NE Brookneal	26	1723EST			0	0	?	?	Thunderstorm Winds
Charlotte County 6 NW Phenix- 6 SW Phenix	26 26	1725EST- 1738EST			0	0	40K	5K	Thunderstorm Winds
Charlotte County 6 NW Phenix - 6 SW Phenix	26 26	1725EST- 1738EST			0	0	40K	10K	Hail (2.75)
Charlotte County Nr Phenix	26	1735EST			0	0	5K	?	Thunderstorm Winds
Charlotte County 5 SSW Charlotte Court House	26	1800EST			0	0	?	?	Hail (1.50)
Charlotte County 5 SSW Charlotte Court House	26	1800EST			0	0	?	?	Thunderstorm Winds
Charlotte County Nr Saxe	26	1820EST			0	0	?	?	Thunderstorm Winds

Thunderstorms in south-central Virginia during the afternoon and early evening hours on the 26th produced hail up to baseball-size and damaging winds. Thunderstorm winds produced extensive damage in a two mile wide path from six miles northwest of Phoenix to six miles southwest of Phoenix. Thunderstorm winds knocked trees into a house and an outbuilding, downed numerous large trees and damaged roofs in this area. The combination of strong winds and hail up to baseball-size damaged many vehicles and the tobacco crop and broke out some windows on the northwest sides of houses from two miles north to two miles south of route 40. Thunderstorm winds damaged crops, ripped the roofs off of barns and pushed a mobile home off its foundation eight miles northwest of Phoenix and knocked a large tree onto a house near Phoenix. Thunderstorm winds knocked a large tree into a power line near Axton, downed telephone lines and a telephone pole 10 miles north-northwest of Danville, knocked down large trees five miles south-southwest of Charlotte Court House and downed trees on route 40, five miles northeast of Brookneal and near Saxe. Dime-size hail covered the ground in Appomattox. Dime-size

VIRGINIA, Central Cont'd

hail accumulated to a depth of one inch just north of Appomattox. Lightning knocked out a residential transformer in Appomattox.

Botetourt County Fincastle	29	1505EST			0	0	?	?	Hail (0.75)
Botetourt County Fincastle	29	1505EST			0	0	?	?	Thunderstorm Winds
Botetourt County 5 WSW Buchanan	29	1515EST			0	0	?	?	Hail (0.75)
Bedford County Boonesboro	29	1630EST			0	0	?	?	Thunderstorm Winds
Campbell County Lynchburg	29	1645EST			0	0	?	?	Thunderstorm Winds

Thunderstorms developed during the afternoon hours on the 29th in the mountains of southwest Virginia and moved eastward. Severe thunderstorms produced hail up to dime-size and damaging winds. Thunderstorm wind downed trees in Lynchburg and Fincastle and knocked a tree onto a propane tank in Boonesboro.

VIRGINIA, Northwestern

VAZ004 Buchanan County	13	0330EST			1	0	15K	0	Landslide
Previous rains and a saturated ground caused an abandoned/sealed underground mine to burst. Water, rocks, and dirt cascaded into a home along Laurel Creek, about three miles south of Whitewood. A 26-year-old woman was buried in the basement by debris.									
Buchanan County Countywide	18	1000EST			0	0	10K	0	Thunderstorm Winds
Along Rocklick Creek a tree fell through the middle of a mobile home. Trees were blown around Harman and Patterson.									
Dickenson County 7 E Clintwood	18	1715EST			0	0	0	0	Hail (1.75)
Buchanan County 1 S Davenport	18	1745EST			0	0	0	0	Hail (2.00)

WASHINGTON

None reported.

WEST VIRGINIA, Northern

Storm Data and Unusual Weather Phenomena

May 1995

Location	Date	Time Local/ Standard	Path Length (Miles)	Path Width (Yards)	Number of Persons		Estimated Damage		Character of Storm
					Killed	Injured	Property	Crops	
Monongalia County Richard	10	1530EST			0	0	20K	0	Thunderstorm Winds Thunderstorm winds ripped the roof off and buckled the walls of a mobile home. Many of the contents were destroyed.
Preston County Reedsville	10	1600EST			0	0	2K	0	Thunderstorm Winds Trees downed by thunderstorm winds.
Hancock County New Cumberland	10	1708EST			0	0	2K	0	Thunderstorm Winds Trees downed by thunderstorm winds.
Preston County Tunnelton	14	0430EST			0	0	15K	0	Lightning
County-wide	14	0430EST			0	0	2K	0	Thunderstorm Winds Lightning sparked a house fire. Trees were downed by thunderstorm winds.
Preston County Fellowsville	14	0800EST			0	0	?	0	Flood/Flash Flood Runoff from heavy rain pushed the Little Sandy Creek over its banks.
Tucker County Preston	14	0800EST			0	0	?	0	Flood/Flash Flood Small stream flooding reported near Preston.
Marion County Farmington	14	0800EST			0	0	?	0	Flood/Flash Flood
Mannington	14	0800EST			0	0	?	0	Flood/Flash Flood
Mannington	14	1000EST			0	0	?	0	Flood/Flash Flood Many small streams were pushed over their banks following heavy rain.
Tucker County Preston	14	1000EST			0	0	?	0	Flood/Flash Flood Additional small streams near Preston went out of their banks.
Marion County Mannington	18	1030EST			0	0	?	0	Flood/Flash Flood
WEST VIRGINIA, Northern Cont'd									
									Buffalo creek and its tributaries went over their banks near Mannington.
Hancock County Chester	24	1747EST			0	0	2K	0	Thunderstorm Winds
Lawrenceville	24	1750EST			0	0	2K	0	Thunderstorm Winds Trees downed by thunderstorm winds.
WEST VIRGINIA, Eastern									
Berkeley Co Martinsburg	25	1540EST- 1600EST	0		0	0	2K	0	Hail(0.75) Tstm Wind(61) Three-quarter-inch hail was reported, and several trees and power lines were knocked down in Martinsburg. Thunderstorm winds, as high as 70 mph, blew down trees and power lines, and knocked the skirting from several mobile homes in Baker Heights. Another home six miles south of Martinsburg sustained \$25 thousand in damage. Potomac Edison reported 300 customers without power during the peak of the storm.
Jefferson Co Cabletown	29	1445EST			0	0	0	0	Hail(0.75) Dime-sized hail was reported in Cabletown.
WEST VIRGINIA, Southeastern									
Greenbrier County 10 NE Neola	18	2310EST			0	0	?	?	Thunderstorm Winds A severe thunderstorm during the late evening hours on the 18th produced damaging winds which broke off four inch diameter tree limbs 10 miles northeast of Neola.
WEST VIRGINIA, Western									
Wayne County Dunlow	10	1440EST			0	0	0	0	Hail (0.75)
Lincoln County Hamlin	10	1500EST			0	0	0	0	Hail (0.75)
Wayne County Kenova-Ceredo	10	1810EST			0	0	5K	0	Thunderstorm Winds
Mason County Gallipolis	10	1830EST			0	0	15K	0	Thunderstorm Winds
Ferry	10	1830EST			0	0	15K	0	Thunderstorm Winds
Cabell County Huntington	10	1830EST			0	0	15K	0	Thunderstorm Winds
Wood County Vienna	10	1850EST			0	0	1K	0	Thunderstorm Winds
Wirt County Elizabeth	10	1900EST			0	0	0	0	Thunderstorm Winds Mason County, a downburst destroyed one small wooden building and another porch. In Cabell County many trees were uprooted, one smashed into a house.
Jackson County Ripley	14	0430EST			0	0	0	0	Hail (1.25)

Storm Data and Unusual Weather Phenomena

May 1995

Location	Date	Time Local/ Standard	Path Length (Miles)	Path Width (Yards)	Number of Persons		Estimated Damage		Character of Storm
					Killed	Injured	Property	Crops	
Mason County	14	0500EST- 0900EST			0	0	10K	0	Flash Flood
Jackson County	14	0500EST- 0930EST			0	0	350K	0	Flash Flood
Roane County	14	0600EST- 1000EST			0	0	25K	0	Flash Flood
Wirt County	14	0700EST- 1000EST			0	0	10K	0	Flash Flood
Tyler County									
Doddridge County									
Lewis County									
Barbour County	14	0800EST- 1130EST			0	0	50K	0	Flash Flood
Taylor County									
Ritchie County	14	0900EST- 1130EST			0	0	20K	0	Flash Flood

Rains of two to three and one-half inches in three hours brought numerous small streams out of their banks. One mother had a narrow escape during the predawn darkness of Mother's Day. Little Mill Creek near Mt. Alto of Jackson County had swept her mobile home off its foundation. Her husband waded to safety, but she had to be rescued from a tree by volunteer fire personnel and neighbors using a boat tied to the fire truck. Luck was with her though, as the tree was washed away after her rescue. Also, their four children, all under ten years of age were spending the night at grandmom's house located on higher ground. Mill and Syramore Creeks caused damage around Ripley. Ripley police rescued two people from a pickup truck that was swept off the road. The water was waist deep. State officials declared three homes destroyed in Jackson County with another receiving substantial damage.

In Ritchie County, Goose Creek caused minor damage in homes around NutteFarm. Flood waters from Neal Run in Wood County inundated the fairground of a weekend auto show. Stonecoal Creek flooded a few homes in Lewis County near Weston. Otherwise, most affected areas saw flooded roads and bridges.

WEST VIRGINIA, Western Cont'd

Roane County	17	1300EST- 1430EST			0	0	10K	0	Flash Flood
Calhoun County	17	1300EST- 1430EST			0	0	0	0	Flash Flood
Spring Creek overflowed in Spencer forcing two families to be evacuated. Two boys were pulled out of the water after riding their bikes into the flooded area. Route 16 in Calhoun County was blocked by flooding, south of Grantsville.									
Wayne County Countywide	18	0900EST			0	1	30K	0	Thunderstorm Winds
Lincoln County Countywide	18	0910EST			0	0	15K	0	Thunderstorm Winds
Cabell County Barboursville	18	0915EST			0	0	25K	0	Thunderstorm Winds
Putnam County Hurricane	18	0920EST			0	0	10K	0	Thunderstorm Winds
Kanawha County St. Albans	18	0925EST			0	0	10K	0	Thunderstorm Winds
S. Charleston	18	0930EST			0	0	20K	0	Thunderstorm Winds
Charleston	18	0940EST			0	0	50K	0	Thunderstorm Winds (G58)
Boone County 3 S Madison	18	0930EST			0	0	10K	0	Thunderstorm Winds
Cambell County									
Calhoun County									
Gilmer County									
Harrison County									
Lincoln County									
Putnam County									
Ritchie County									
Roane County									
Wayne County									
Wood County	18	0930EST- 1430EST			0	0	30K	0	Flash Flood
Doddridge County									
Jackson County									
Lewis County									
Mason County									
Wirt County	18	0930EST- 2000EST			0	0	15K	0	Flash Flood
Clay County Countywide	18	1000EST			0	0	10K	0	Thunderstorm Winds
Fayette County Fayetteville	18	1000EST			0	0	10K	0	Thunderstorm Winds
Nicholas County Birch River	18	1000EST			0	0	0	0	Thunderstorm Winds
Braxton County Sutton	18	1000EST			0	0	0	0	Thunderstorm Winds
Webster County Countywide	18	1020EST			0	0	5K	0	Thunderstorm Winds
Wyoming County Countywide	18	1020EST			0	0	5K	0	Thunderstorm Winds
McDowell County Countywide	18	1020EST			0	0	5K	0	Thunderstorm Winds
Pocahontas County									

Storm Data and Unusual Weather Phenomena

May 1995

Location	Date	Time Local/Standard	Path Length (Miles)	Path Width (Yards)	Number of Persons Killed	Injured	Estimated Damage Property	Crops	Character of Storm
Greenbank	18	1040EST			0	0	0	0	Thunderstorm Winds (G52)
Tyler County	18	1830EST-2200EST			0	0	0	0	Flash Flood
Clay County	18	2030EST			0	0	0	0	Hail (0.88)
Widen									
Mingo County	18	2100EST			0	0	20K	0	Thunderstorm Winds
Countywide	18	2100EST			0	0	0	0	Hail (0.88)
Gilbert									
Cabell County									
Kanawha County									
Lincoln County									
Wayne County	18	2100EST-0100EST			0	0	10K	0	Flash Flood
Wyoming County	19								
Pineville and Hanover	18	2115EST			0	0	10K	0	Thunderstorm Winds
McDowell County	18	2115EST			0	0	10K	0	Thunderstorm Winds
Yukon	18	2130EST			0	0	0	0	Hail (0.88)
Welch									

Several rounds of showers and thunderstorms dumped one and one-half to three and one-half inches of rain in 36 hours. The morning thunderstorms caused wind gusts of 60 to 70 mph across much of southern and central West Virginia. Power lines and trees were blown down, a few onto homes. In Charleston, hundreds of bricks were blown off the facade of a

WEST VIRGINIA, Western Cont'd

county building, damaging four vehicles below. One person was injured when a tree fell on a school bus. In the evening, wind damage was concentrated over the extreme south. Widespread minor stream flooding occurred. Small headwater rivers, such as the Mud, the Pocatalico, and the Hughes are flooded. Damage was mostly to culverts and roads. A few people were evacuated from trailer parks along Route 95 in Wood County and along Spring Creek in Roane County. Flooded basements were most common in the urban area around Parkersburg.

McDowell County	27	2000EST-2200EST			0	0	15K	0	Flash Flood
Cucumber War									
Warriormine									

A small, but slow moving thunderstorm dumped two to two and one-half inches of rain in about two hours. Cucumber and War Creeks overflowed, plus Johns Branch. A few homes had damaged carpets. Over 100 people were evacuated below an earth impoundment in Warriormine when there were fears the dam may break. Residents returned two hours later when inspections revealed the dam was secure.

Barbour County	29	1415EST			0	0	5K	0	Hail (0.88)
Belington									

Leaves were stripped off trees and a few cars were dented.

WISCONSIN

Washburn County	06	1300CST	0.2	20	0	0	4K	0	Dust Devil
Minong									

A rare dust devil hit the village of Minong and was on the ground for 300 yards. It tore up a snow fence near a baseball field; ripped part of a roof and some shingles off a home; and brought down some electrical lines which started a small fire. Total damage was estimated at \$4,000. Four people, including a local policeman, witnessed this rare event, but no one took pictures. This dust devil occurred under sunny skies with temperatures in the upper 60s and relative humidities about 25 percent.

Lafayette County	09	1900CST			0	0	?	0	Thunderstorm Winds
2 S Argyle									
Green County	09	1910CST			0	0	?	0	Thunderstorm Winds
Juda									

Scattered severe thunderstorms moved through southwest Wisconsin and generated damaging winds which blew down several large trees two miles south of Argyle (Lafayette County). In addition, powerful winds blew down several large trees around Juda.

Green Lake County	13	1740CST			0	0	0	0	Hail (0.75)
1 S Berlin									
Winnebago County	13	1750CST			0	0	0	0	Hail (0.75)
5 SW Omro									
Adams County	13	1859CST			0	0	0	0	Hail (1.75)
1 E Monroe Center									
Milwaukee County	13	1916CST			0	0	0	0	Hail (0.88)
Wauwatosa									
Trempealeau County	13	1940CST			0	0	0	0	Thunderstorm Winds
Strum									

Scattered severe thunderstorms moved through the southern half of Wisconsin and generated damaging winds and large hail. For west-central Wisconsin it was the first severe weather of the season. Three-quarter inch hail fell just south of Berlin (Green Lake County) and southwest of Omro (Winnebago County). Hail up to 1.75 inches in diameter fell just east of Monroe Center (Adams County), but did no damage. Another powerful storm generated spotter-estimated winds gusts to 65 mph at Strum (Trempealeau County). As the severe storms moved east they dumped hail up to mothball-size in Wauwatosa (Milwaukee County).

Oconto County	16	0930CST			0	0	0	0	Hail (0.88)
Oconto									
La Crosse County	16	1450CST			0	0	0	0	Hail (0.75)
Onalaska									
Vernon County	16	1500CST			0	0	0	0	Hail (1.75)
3 W Coon Valley									
Westby	16	1520CST			0	0	30K	0	Thunderstorm Winds
Juneau County									
Cutler to Necedah	16	1525CST			0	0	0	0	Hail (0.75)

Storm Data and Unusual Weather Phenomena

May 1995

Location	Date	Time Local/ Standard	Path Length (Miles)	Path Width (Yards)	Number of Persons		Estimated Damage		Character of Storm
					Killed	Injured	Property	Crops	
Forest County Carter	16	1600CST			0	0	0	0	Hail (1.00)
Richland County Yuba	16	1610CST			0	0	0	0	Hail (1.75)
Green County 3 SE Monticello	16	1630CST			0	0	?	0	Thunderstorm Winds
Oconto County Pensaukee	16	1630CST			0	0	0	0	Hail (0.75)
Portage County 2 NW Almond	16	1635CST			0	0	0	0	Hail (1.75)
Door County Little Sturgeon	16	1700CST			0	0	?	?	Thunderstorm Winds
Waupaca County 3 NW Bear Creek	16	1715CST			0	0	0	0	Hail (0.75)

WISCONSIN Cont'd

Portage County Stevens Point	16	1720CST			0	0	0.2K	0	Hail (0.88)
Waupaca County Big Falls	16	1744CST			0	0	0	0	Hail (0.75)
Shawano County 4 SW Shawano	16	1755CST			0	0	?	0	Thunderstorm Winds
Sauk County Rock Springs	16	1800CST			0	0	0	?	Heavy Rains

Scattered severe thunderstorms moved east through the southern two-thirds of Wisconsin during the late afternoon and evening hours. A morning storm dropped seven-eighths-inch-diameter hail in Oconto (Oconto County). Scattered locations reported three-quarters- to one-inch-diameter hail in the afternoon and early evening. Golf ball-size hail hit west of Coon Valley (Vernon County), Yuba (Richland County), near Almond (Portage County), and in Big Falls (Waupaca County), but did no damage at any of these locations! The nickel-size hail that fell at Stevens Point (Portage County) damaged a car windshield (\$200). One severe storm generated powerful winds three miles west of Westby (Vernon County) which ripped one-third of a roof off a home and flipped over a tractor-semitrailer on State Highway 14/61. The driver was not injured, but this storm caused an estimated \$30,000 in damage. A severe storm with powerful winds toppled a farm wind-mill onto electrical power lines southeast of Monticello, disrupting electrical service to some local residents for a short time. A powerful storm hit Little Sturgeon (Door County), toppling a two-foot-diameter trees in the process, and another storm blew down large trees in Shawano. A series of strong storms dumped heavy rains of two to three inches in the Rock Springs (Sauk County) area which resulted in considerable soil erosion and washed out recently planted seed corn.

WYOMING

WYZ023-061-063

02	1800MST-								
03	0600MST				0	0	0	0	Heavy Snow

Heavy snow fell in the southeast Wyoming mountains and in parts of south-central Wyoming. Wamsutter (38 miles west of Rawlins) had six inches of snow. In the mountains, 8 to 12 inches of snow was reported. Elk Mountain (43 miles east of Rawlins) had a foot of snow.

Platte County

07	1800MST-				?	?	0	0	Flood
08	0600MST								

Goshen County

07	1800MST-								
08	1600MST				0	?	0	?	Flood

Niobrara County

07	1800MST-								
08	1500MST				0	0	?	?	Flood

Moderate to heavy rain fell in these counties during the evening hours. Rainfall between one and one-half and three inches occurred in these areas on top of already saturated soils. This produced flooding of creeks and streams in the three counties. In Niobrara county, three bridges were washed out on county roads. Some flooding of farmland was also reported.

WYZ050-052-061>066

07	1800MST-								
09	1800MST				0	0	0	0	Heavy Snow

A wet storm system along with prolonged upslope flow produced two days of snow. In the Big Horn mountains of northern Wyoming, one to two feet of snow fell. In the higher mountains above Burgess Junction (28 miles west of Sheridan), four feet of snow was reported. The Snowy and Laramie ranges of southeast Wyoming also had one to two feet of snow. The northern Laramie range, Casper mountain had three to four feet snow. A remote location in the Snowy range mountains reported nearly four feet of snow. Laramie had 6.5 inches of snow on the 8th.

Natrona County

08	0000MST-				0	0	?	?	Flood
08	1800MST-								

Converse County

08	0300MST-								
08	1800MST				0	0	?	?	Flood

Moderate to heavy rain fell in these two counties on this day. Amounts between one and one-half and three inches fell on already saturated soil. This produced some flooding of creeks and streams in these two counties. In the Casper area, high water washed out sections of three roads and partially washed out two others.

Crook County

08	0000MST-				0	0	?	?	Flood/Flash Flood
10	1200MST								

Moderate to heavy rain caused flash flooding in the Wyoming Black Hills in Crook county. Three to six inches of rain fell on the 8th of May. Aladdin (19 miles northeast of Sundance) had seven inches of rain over the two day period. Seventeen roads in the Wyoming Black Hills were reported washed out. A part of Wyoming highway 24 under construction was washed out by flood waters. The Belle Fourche river rose above flood stage early on the 9th and caused a lot of rural flooding.

Sheridan County

09	1900MST-								
10	1500MST				0	0	?	?	Flood

A combination of moderate to heavy rain and snow melted from the adjacent Big Horn mountains caused some creeks and streams to over flow their banks. In the town of Big Horn (eight miles south of Sheridan), the Jackson Creek flooded several roads in town. In Story (16 miles south of Sheridan), the North Piney Creek washed out portions of two roads and closed two other roads due to high water.

Storm Data and Unusual Weather Phenomena

May 1995

Location	Date	Time Local/ Standard	Path Length (Miles)	Path Width (Yards)	Number of Persons		Estimated Damage		Character of Storm
					Killed	Injured	Property	Crops	
Sheridan County	11	1230MST-							
	11	1234MST	0.1	25	0	0	0	0	Tornado (F0)
A short lived tornado touched down four miles east of Parkman, Wyoming. Parkman is 22 miles northwest of Sheridan. No damage was reported. The path length and width of the tornado were estimated.									
Albany County	12	1520MST			0	0	0	0	Funnel Cloud
A funnel cloud was reported by the public 20 miles southwest of Laramie. It lasted only five minutes.									
WYOMING Cont'd									
WYZ50>052-002> 004-011-064	12	1800MST-							
	14	0000MST			0	0	0	0	Heavy Snow
A moist weather system moved through Wyoming bringing areas of heavy snow. Cody had six inches of snow while reports in the mountains west of Cody were in the 6- to 10-inch range. Casper mountain in the northern Laramie range had a foot of snow. South Pass City (25 miles south of Lander) had nine inches of snow. An observer nine miles north of Leiter (35 miles east of Sheridan) had eight inches of snow. In the Big Horn mountains of northern Wyoming, 12 to 20 inches of snow was reported. Story (16 miles south of Sheridan) had 26 inches of snow from the storm.									
WYZ059-062-064	23	0000MST-							
	23	1800MST			0	0	0	0	Heavy Snow
Heavy snow fell in the northern Laramie Range of southeast Wyoming and in adjacent lower elevations. Six to eight inches of snow was reported in the mountains. Esterbrook (24 miles south of Douglas) had eight inches of snow. Douglas picked up six inches of snow.									
Sweetwater County 10 W Wamsutter	25	1330MST-							
	25	1340MST	0.5	50	0	0	0	0	Tornado (F0)
Sweetwater county sheriff deputy reported a tornado 10 miles west of Wamsutter or 48 miles west of Rawlins. No damage was reported. The path length and width of the tornado were estimated by the deputy.									
Carbon County 13 N Rawlins Rawlins	25	1525MST-							
	25	1540MST	0.5	40	0	0	0	0	Tornado (F0)
	25	1526MST			0	0	0	0	Thunderstorm Winds (G58)
A slow moving tornado was reported by the public 13 miles north of Rawlins. No damage occurred and the path length and width were estimated. The Rawlins airport recorded a wind gust of 67 mph from a thunderstorm. No damage was reported at the airport.									
Carbon County 30 NE Rawlins	25	1555MST			0	0	0	0	Funnel Cloud
	25	1555MST			0	0	0	0	Hail (1.00)
A thunderstorm in northern Carbon County produced a funnel cloud and hailstones up to one inch in diameter. No damage was reported as a result of the hail.									
Carbon County	26	1300MST-							
	26	1315MST			0	0	0	0	Funnel Cloud
Bureau of Land Management personnel reported a funnel cloud three to four miles north of Interstate 80 at 8 to 10 miles west of Rawlins.									
Niobrara County 2 S Lusk	26	1640MST-							
	26	1730MST			0	0	0	0	Funnel Cloud
Three funnel clouds were reported over a 50 minute time period by the public. A photograph showed two of them occurring within a couple miles of each other.									
ALASKA, Northern									
None reported.									
ALASKA, Southern									
Anchorage	01				0	0	?	?	Record High Temperature
Anchorage 68 degrees broke old record of 62 degrees set in 1917. King Salmon 63 degrees broke old record of 59 degrees set in 1958.									
Anchorage King Salmon McGrath	02				0	0	?	?	Record High Temperature
Anchorage 64 degrees broke old record of 58 degrees set in 1978. King Salmon 64 degrees broke old record of 60 degrees set in 1961. McGrath 69 degrees broke old record of 60 degrees set in 1979.									
Anchorage (hillside)	02				0	0	?	?	High Winds
A moderate cold front passed through the area early the 2nd. High pressure building into the Prince William Sound and Kenai Peninsula behind the front caused wind gusts to 51 mph at the Rabbit Creek Fire Station along the Upper Anchorage hillside later in the day.									
Southwest Alaska South-central Alaska Kodiak Island Prince William Sound Middleton Island	05- 07				0	0	?	?	High Winds
A "triple point" low developed along a north-central Pacific front early the 5th. The low then curved north northwest to Sand Point at 0400 UTC on the 6th with the front extending in an arc through the Barren Islands and the Western Gulf of Alaska. By the morning of the 7th the front extended from Sparrevohn Air Force Base into the Barren Islands to a 991 mb low 360 miles south of Cape Yakataga. Peak winds at reporting land stations affected by this system were...									
		Place	Date	Wind (mph)					
		Farewell Lakes	6	52					
		Iliamna	6	48					
		Port Alsworth	5	40					
		Kodiak	5	47					
		Homer	6	39					

Storm Data and Unusual Weather Phenomena

May 1995

Location	Date	Time Local/Standard	Path Length (Miles)	Path Width (Yards)	Number of Persons Killed	Injured	Estimated Damage Property	Crops	Character of Storm
		Anchorage (hillside)	7	56					
		Whittier	7	39					
ALASKA, Southern, Cont'd		Middleton Island	6	56					
Southwest Alaska	01-31				0	0	20K+	?	Breakup Flooding
		Typical of this time of year is theseasonal breakup process across mainland Alaska. Major rivers, which serve as transportation corridors around the state, undergo the change from ice covered roadways (even plowed by the state) to summer boat/barge traffic. May 6th and 7th brought flooding to Bethel, on the Kuskokwim River. Damage occurred to the seawall and caused Brown Slough to back up. Areas along the waterfront and low areas bordering the slough were flooded, worst of which occurred along Alder Street, East Avenue, Fourth through Seventh Avenues, Main Street, and Settler Drive. Several vehicles were nearly submerged and several people were rescued from homes that had flood water coming in. Additionally, there were several oil spills from local tanks used to heat homes. Other villages affected by breakup on the Kuskokwim River were (in order) Aniak (damaged roads and damaged dike), Akiak, Akiachak, Kwethluk (airport road damage, extensive boardwalk damage, and insulation damage to 13 homes), Oscarville (flooded sewage lagoon, flooded streets and boardwalk, and a few flooded structures), and then Napaskiak (flooded roads and the new runway was isolated, insulation damage to six homes). Upper and Lower Kalskag were also affected by "minor" breakup flooding. Minor flooding was reported along the Yukon River at Pilot Station, Marshall, Emmonak (six houses), and Alakanuk (roads and other low lying areas).							
McGrath	09				0	0	?	?	High Temperature Record
		McGrath 70 degrees broke old record of 65 degrees set in 1957.							
McGrath Bethel	10				0	0	?	?	High Temperature Record
		McGrath 75 degrees broke old record of 68 degrees set in 1978. Bethel 64 degrees broke old record of 62 degrees set in 1951.							
McGrath	11				0	0	?	?	High Temperature Record
		McGrath 75 degrees broke old record of 71 degrees set in 1994.							
Western Aleutians	17-19				0	0	?	?	High Winds
		A northwest Pacific low intensified to 975 mbs and moved to 180 miles southwest of Adak late the 18th. The low reformed eastward and began to slowly weaken 120 miles south of Adak late the 19th. Winds from 40 to 50 mph were estimated across the western Aleutians and offshore waters from Amchitka to Adak. Land station data was missing fomany hours, however offshore ship reports confirmed the speeds.							
Southwest Alaska	19-20				0	0	?	?	High Winds
		An area of moderate winds, gusting 52 mph at Cape Newenham and 43 mph at King Salmon and Port Heiden, developed from the southwest tip of Kodiak Island across the upper Alaska Peninsula and into coastal areas of central and eastern Bristol Bay.							
Cold Bay	21				0	0	?	?	High Winds
		Southeast wind gusted 41 mph.							
Kodiak Island Southwest Alaska South-Central Alaska	23-24				0	0	?	?	High Winds
		A small 994 mb low moved up from the north-central Pacific to Sand Point at 0400 UTC the 23rd then began to weaken about 100 miles east of the Pribilof Islands late at night. The front associated with the low moved onto the Alaska Peninsula early the 23rd then rapidly north-northwest into Norton Sound and into lower Cook Inlet at 2200 UTC on the 23rd. Winds gusted 43 mph along the Anchorage hillside, 45 mph at King Salmon, 60 mph at Port Heiden, 40 mph at Egegik and Cold Bay, and 54 mph at Cape Newenham.							
South-Central Alaska	25-26				0	0	20K	?	High Winds
		A moderate low in the western Gulf of Alaska reformed rapidly north-northwest into the west-central interior of Alaska early the 26th. Wind gusts reached 75 mph along the upper Anchorage hillside at the head of Bear Valley. Gusty southeast winds were reported in portions of Prince William Sound, through Turnagain Arm and even into the Matanuska Valley around the Kik River. Five cars were reported damaged as winds lifted a wooden carport out of its concrete foundation onto several cars. Pieces of plywood were tossed into the air and hit several vehicles.							
Cold Bay	30				0	0	?	?	Low Temperature Record
		Cold Bay 32 degrees broke old record of 33 set in 1977.							
ALASKA, Southeastern		Report not received.							
HAWAII		None reported							
PACIFIC		None reported							
PUERTO RICO									
Carolina	01	1445AST			0	0	0	0	Record Heat
		New record high temperature of 94 degrees was set at the Luis Munoz Marlin airport. Previous record was 92 set back in 1980.							
PUERTO RICO Cont'd									
Guaynabo	0	1645AST	.2	5	0	0	0	0	Tornado (F0)
		A small tornado touched down in a vacant field near Los Filtros Avenue and the 7up Bottling Company at Guaynabo. Lots of debris and dust was flung into the air.							

Storm Data and Unusual Weather Phenomena

May 1995

Location	Date	Time Local/Standard	Path Length (Miles)	Path Width (Yards)	Number of Persons Killed	Injured	Estimated Damage Property	Crops	Character of Storm
PRZ002-	03	1855AST			0	0	0	0	Waterspout
									A waterspout was reported by a pilot 3 miles south of the Fajardo Lighthouse.
Aibonito	07	1400AST			0	0	3K	0	Heavy Rain
									A house was reported flooded in Aibonito.
Morovis	07	1500AST			0	0	?	0	Heavy Rain
									A house was reported flooded at Barrio Perchas.
Manati	08	1217AST			0	0	3K	0	R i v e r F l o o d
									River Rio Grande de Manati was reported out of its banks at Road 2, intersection 667.
Santa Isabel	09	PM			0	0	0	0	River Flood
									River Coamo was reported out of its banks and flowing over highway 545 at los Globos sector in Barrio Paso Seco.
Barceloneta Manati	09	1850AST			0	0	10K	0	River Flood
									Heavy rainfall Tuesday afternoon and evening across the interior of Puerto rico left an area of rainfall accumulation from two to three inches. News Media T.V. Channel 11 reported flooding along River Rio Grande de Manati and Barceloneta. Road 642 and 666 were reported underwater. Eight persons were evacuated and some houses at Barrio Vuelta de Dos were flooded.
PRZ005-	10	PM			0	0	0	0	Heavy Showers
									Scattered heavy showers over the central interior and western interior of Puerto rico dropped one and a half inches of rain causing several landslides in the vicinity of Lares.
PRZ005-	11	1610AST			0	0	1K	0	Thunderstorm Winds
									Civil Defense reported heavy rains in the Lares, Las Marias, and Jayuya municipalities. Some downed trees were reported at Lares.
PRZ001-	13	165ZAST			0	0	0	0	River Flood
									River Rio Abajo was reported overflowing its banks near the baseball stadium in Vega Baja. Highway 9 was flooded.
Lares	13	1750AST			0	0	0	0	Heavy Rain
									Civil Defense reported heavy rain at Lares and minor flooding.
Lares	14	1745AST			0	0	0	0	Landslides
									Landslides were reported along Road 111 due to previous days rainfall.
PRZ001-	15	0015AST			0	0	0	0	Urban Flood
									Civil Defense reported flooding at Barrio Amelia in Catano in sectors of Guaynabo, Sabana Seca, and other areas of San Juan from heavy rains.
Jayuya	15	1635AST			0	0	0	0	Landslide
									Landslide was reported at Barrio Rio Grande, Road 141.
San Juan	15	1800AST			0	0	0	0	Urban Flood
									Minor stream, street, and road flooding was reported at Isla Verde, Puerto Nuevo, and Hato Rey.
PRZ001-	15	2040AST			0	0	0	0	Flash Flood
									Civil Defense reported overflowing streams and blocked roads along with other widespread flooding problems in Toa Baja Levittown, Sabana Seca, and Catano.
Vega Alta	15	1925AST			0	0	0	0	Flash Flood
									Civil Defense reported that the River Cibuco was overflowing its banks adjacent to Road 640 in Fatima sector of Vega Alta.
Manati	15	PM			0	0	0	0	Heavy Rain
									River Rio Grande de Manati reached flood stage elevation.
Arecibo	16	1620AST			0	0	5K	0	Thunderstorm Winds
									Strong winds at Arecibo blew off the roof of some houses, downed trees and electrical cables.
Arecibo	19	PM			0	0	3K	0	Heavy Rain
									A house was reported flooded at Barrio Bajadero, km. 1.1, number 656.
Naranjito	19	PM			0	0	0	0	Landslide
									A landslide was reported at Road 152, km. 18.4 due to the heavy rain.
PRZ001-PRZ005-	24	130AST			0	0	1K	0	Thunderstorm Winds
									Ham radio operator reported strong wind gusts at Moca, San Sebastian, and downed trees at Manati.
PRZ004-	27	PM			0	0	0	0	Urban Flood
									Civil Defense reported street flooding in Mayaguez and Aguadilla.
PRZ002-	30	1250AST			0	0	0	0	Heavy Rain
PUERTO RICO Cont'd									
									Civil Defense reported River Fajardo close to overflowing its banks due to the heavy rains in Rio Grande and Fajardo.
VIRGIN ISLANDS									
PRZ006-	02	1711AST			0	0	0	0	Waterspout
									A waterspout was sighted by a pilot 23 miles northwest of the St. Croix airport.
PRZ007-	08	0913AST			0	0	0	0	Waterspout
									A pilot reported a waterspout 4.3 miles north of the St. Croix airport.
PRZ006-	15	1002AST			0	0	0	0	Funnel Cloud

Storm Data and Unusual Weather Phenomena

May 1995

Location	Date	Time Local/ Standard	Path Length (Miles)	Path Width (Yards)	Number of Persons		Estimated Damage		Character of Storm
					Killed	Injured	Property	Crops	
			A pilot reported a funnel cloud 15 miles south of St. Thomas.						
PRZ00--	20	0620AST			0	0	0	0	Waterspouts
			A pilot reported two waterspouts 20 miles west of St. Thomas.						
PRZ007-	26	1614AST			0	0	0	0	Waterspout
			A waterspout was sighted 3 miles southeast of the St. Croix airport moving west around 15 mph.						
PRZ007-	28	1217AST			0	0	0	0	Waterspouts
			A pilot reported two waterspouts 14 miles northwest of the St. Croix airport.						
PRZ007-	30	1840AST			0	0	0	0	Waterspout
			A weather spotter reported a waterspout developing on the east end of St. Croix, over the Buck Island Channel.						

STORM DAMAGE CATAGORIES

REFERENCE NOTES

- 1 Less than \$50
- 2 \$50 to \$500
- 3 \$500 to \$5,000
- 4 \$5,000 to \$50,000
- 5 \$50,000 to \$500,000
- 6 \$500,000 to \$5 Million
- 7 \$5 Million to \$50 Million
- 8 \$50 Million to \$500 Million
- 9 \$500 Million to \$5 Billion

- 0/Blank None reported.
- * Miles instead of yards.
- ** Yards instead of miles.
- @ Includes heavy sleet storm.
- # Freezing drizzle and freezing rain, commonly known as glaze.
- ≠ Report incomplete.
- ≠≠ Report not received.
- o/c Indicates Crop Damage amount is included in the value given for property damage.

When reports are not received or are incomplete, the Storm Summary National Death and Injury totals may also be incomplete.

Definition of Fujita Tornado Scale (F scale)

- (F0) Gale tornado (40-72 mph): Light damage
Some damage to chimneys; break branches off trees; push over shallow-rooted trees; damage sign boards.
- (F1) Moderate tornado (73-112 mph): Moderate damage
The lower limit (73 mph) is the beginning of hurricane wind speed; peel surface off roofs; mobile homes pushed off foundations or overturned; moving autos pushed off the roads.
- (F2) Significant tornado (113-157 mph): Considerable damage
Roofs torn off frame houses; mobile homes demolished; boxcars pushed over; large trees snapped or uprooted; light-object missiles generated.
- (F3) Severe tornado (158-206 mph): Severe damage
Roofs and some walls torn off well-constructed houses; trains overturned; most trees in forest uprooted; heavy cars lifted off ground and thrown.
- (F4) Devastating tornado (207-260 mph): Devastating damage
Well-constructed houses leveled; structure with weak foundation blown off some distance; cars thrown and large missiles generated.
- (F5) Incredible tornado (261-318 mph): Incredible damage
Strong frame houses lifted off foundations and carried considerable distance to disintegrate; automobile-sized missiles fly through the air in excess of 100 m; trees debarked; incredible phenomena will occur.
- (F6-F12) (319 mph to Mach 1, the speed of sound):
The maximum wind speeds of tornadoes are not expected to reach the F6 wind speeds.

(F0+F1) *Weak Tornado*
 (F2+F3) *Strong Tornado*
 (F4+F5) *Violent Tornado*

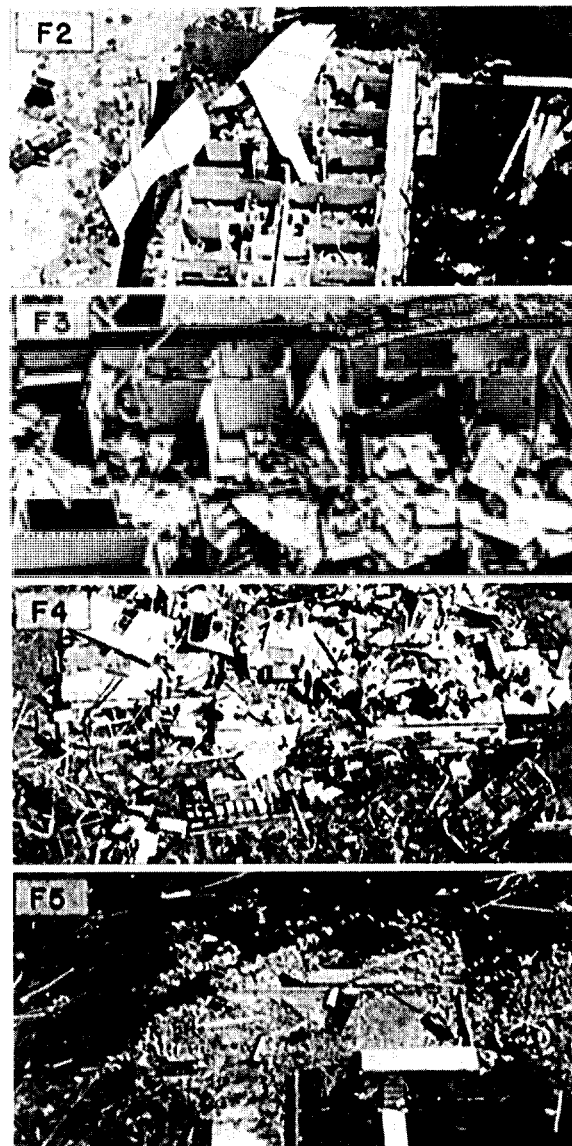

From J. Atmos. Sci., August 1981, p. 1517-1519

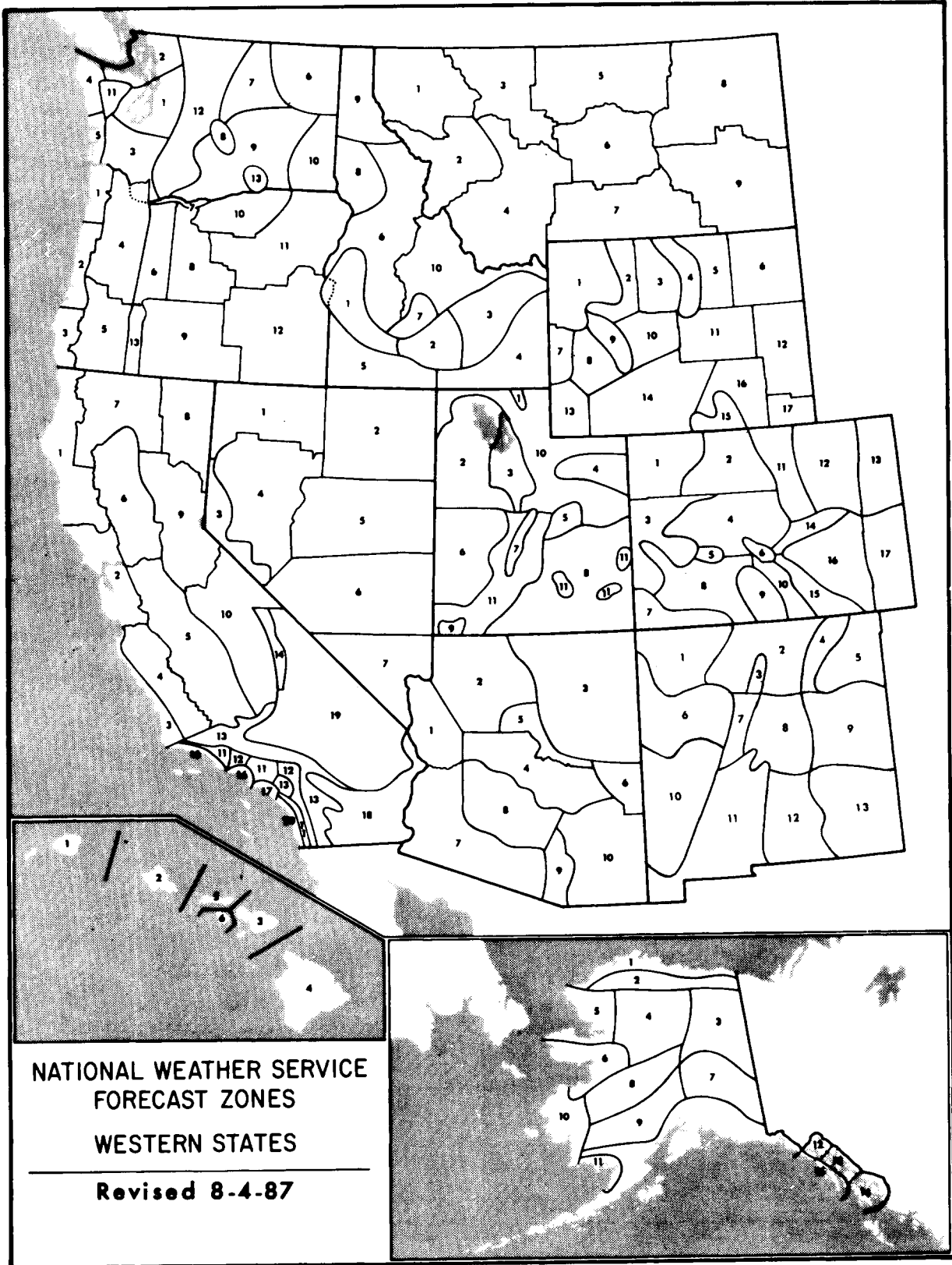

NEW FORECAST ZONE MAPS TO BE PUBLISHED SOON

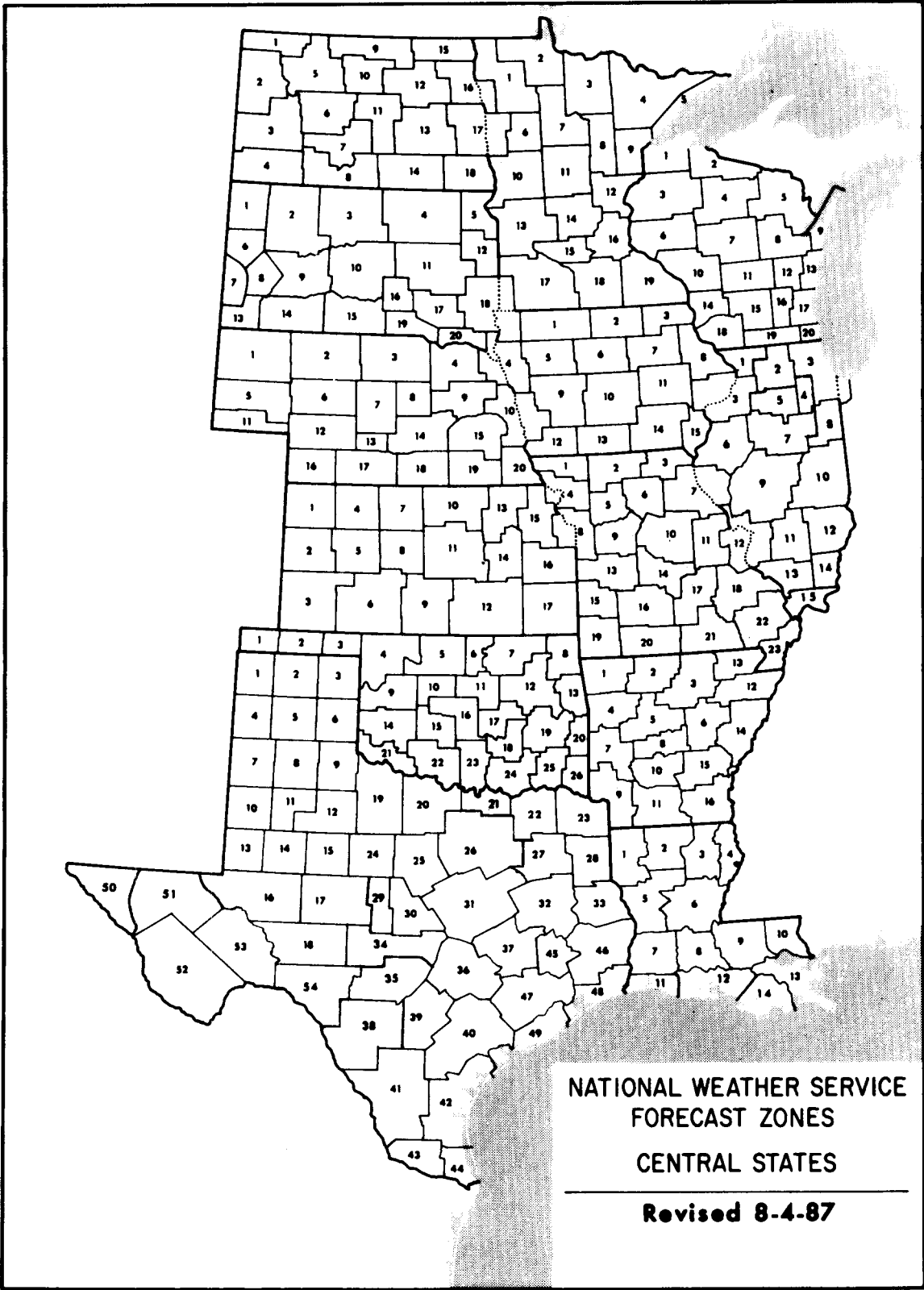

NEW FORECAST ZONE MAPS TO BE PUBLISHED SOON

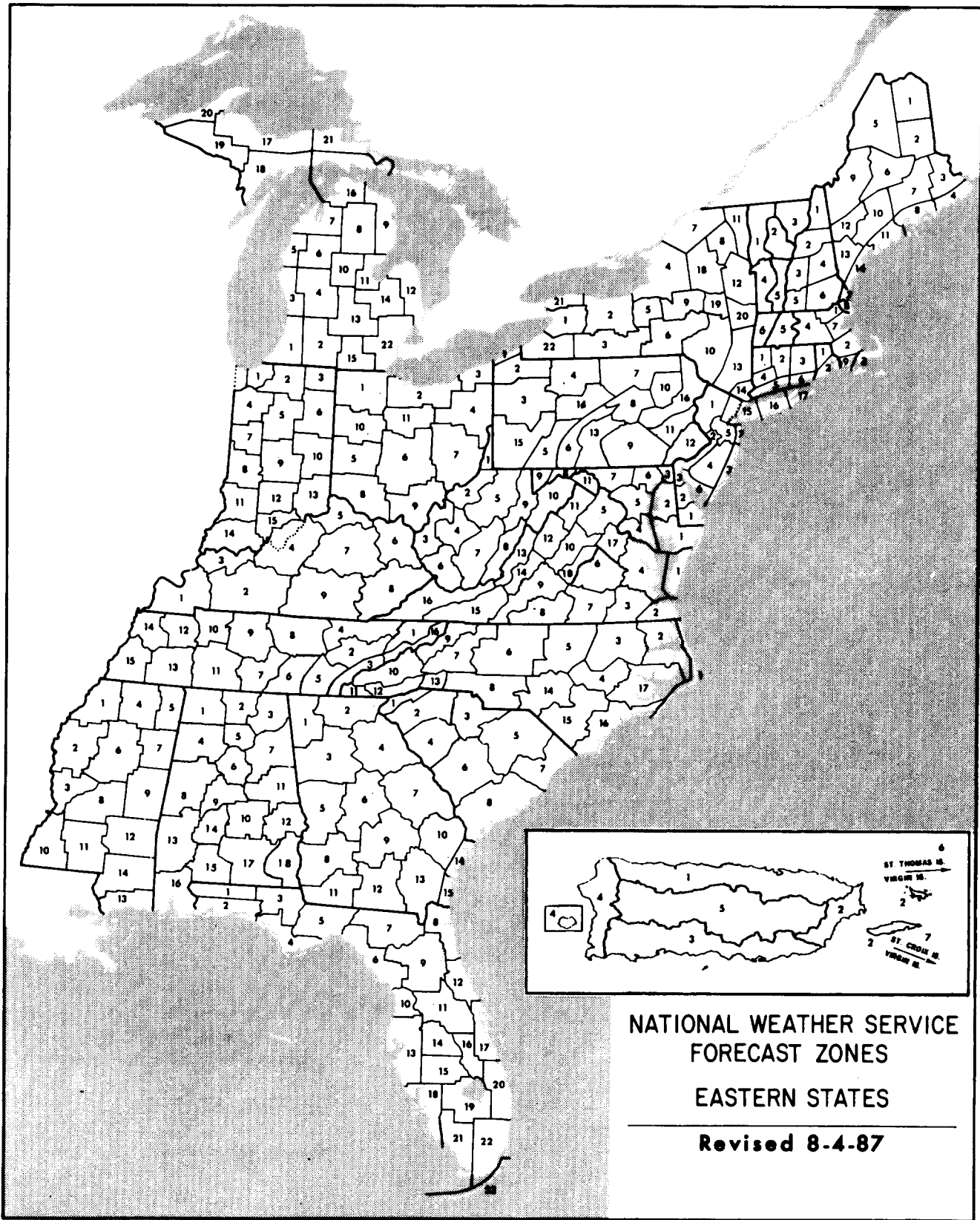

NEW FORECAST ZONE MAPS TO BE PUBLISHED SOON

A WORLD OF CLIMATIC INFORMATION

FOR . . .

- * Attorneys
- * Colleges & Universities
- * Construction
- * Consultants
- * Governmental Agencies
- * Industry
- * Insurance Companies
- * Public Utilities
- * Research & Development
- * Energy

CLIMATE INFORMATION

* SATELLITE DATA SERVICES DIVISION

* NATIONAL CLIMATIC DATA CENTER

NATIONAL RESOURCE FOR CLIMATE INFORMATION

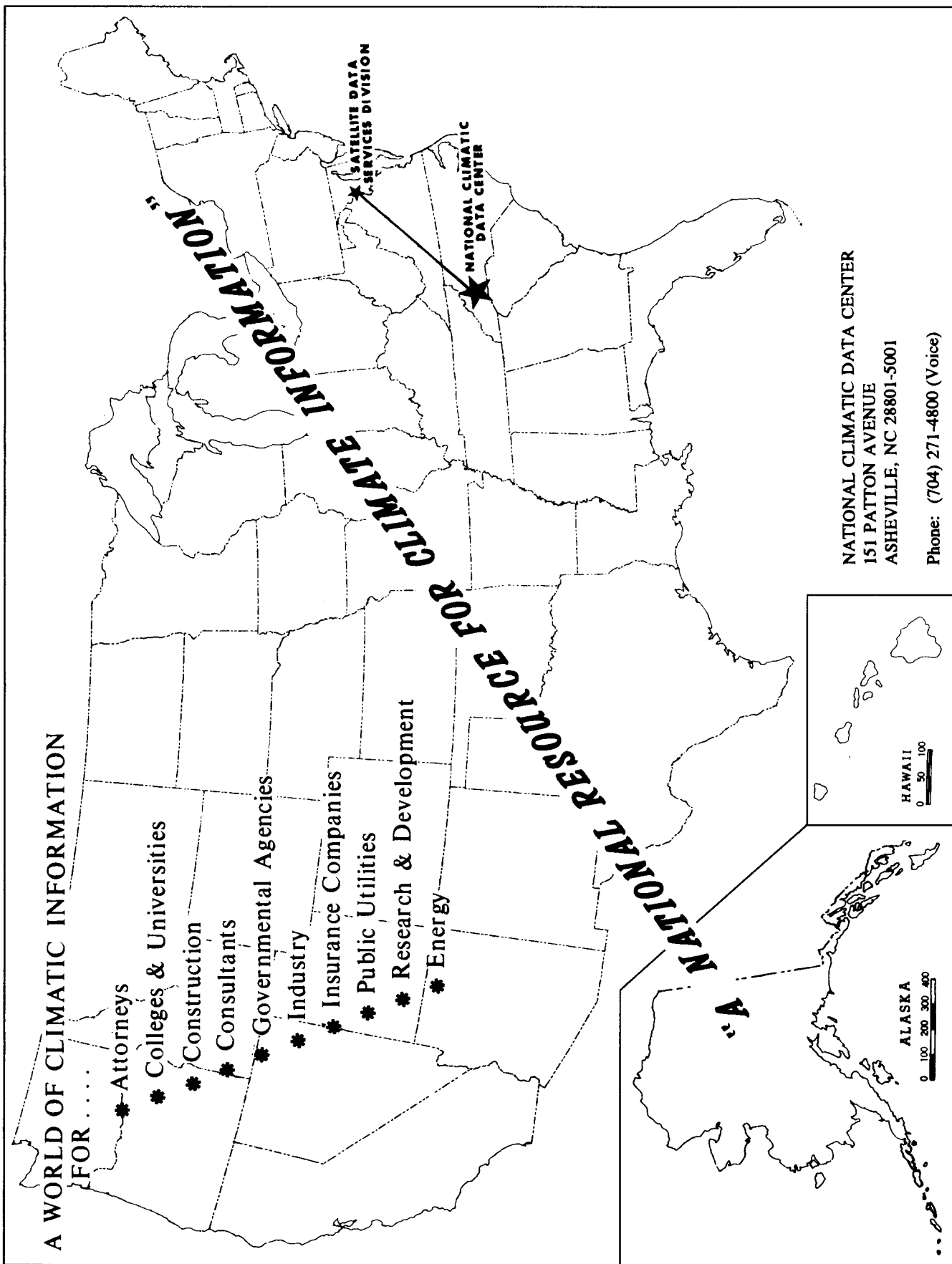

NATIONAL CLIMATIC DATA CENTER
151 PATTON AVENUE
ASHEVILLE, NC 28801-5001

Phone: (704) 271-4800 (Voice)

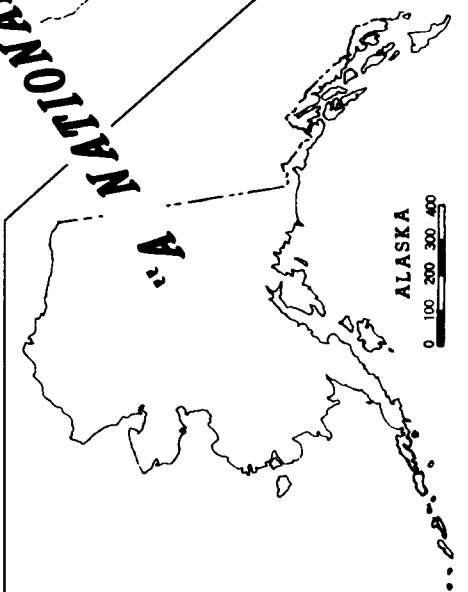
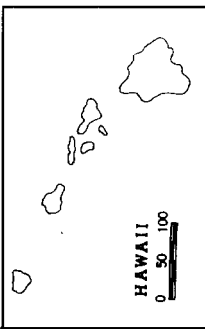

To change your address, please return a copy of the mailing label with your new address to: National Climatic Data Center (Subscription Services).

*Inquiries/Comments Call: (704) 271-4800 (Voice)
(704) 271-4010 (TDD)
(704) 271-4876 (Fax)*

**National Climatic Data Center
Room 120
151 Patton Avenue
Asheville, NC 28801-5001**

**OFFICIAL BUSINESS
PENALTY FOR PRIVATE USE \$300
ADDRESS CORRECTION REQUESTED**

<p>BULK RATE POSTAGE & FEES PAID United States Department of Commerce NOAA Permit No. G - 19</p>

BOUND PRINTED MATTER