

A Baker's Tale

suite for chamber orchestra

David Jason Snow

A Baker's Tale is scored for:

B \flat clarinet

Bassoon

B \flat trumpet

Solo violin

Piano

Strings (at least 2 players per stand)

Duration: approximately 10 minuets

A Baker's Tale

for chamber orchestra

David Jason Snow

1. Le Promenade du Pâtissier

Alla marcia ♩ = 112

1

Bb clarinet
2/4 4/4 3/4 4/4

Bassoon
mf
mf marcato *sf* *sf* *sf*

Bb trumpet
mf

Violin
mf *p* *sf* *sf* *sf*

Piano
mf *mp* *sf* *sf* *sf*

Violin 1
mf *p* *sf* *sf* *sf*

Violin 2
mf *p* *sf* *sf* *sf*

Viola
mf *p* *sf* *sf* *sf*

Cello
mf *p* *sf* *sf* *sf*

Double bass
mf *p* *sf* *sf* *sf*

Bb clarinet
mf

Bassoon
mf sf sf sf sf

Bb trumpet
mf
pizz arco pizz arco pizz arco

Violin
mp sf sf sf sf mf

Piano
sf sf sf sf

Violin 1
mp sf sf sf sf mf
divisi

Violin 2
mp sf sf sf sf

Viola
mp sf sf sf sf

Cello
mp sf sf sf sf

Double bass
mp sf sf sf sf

Bb clarinet

Bassoon

Bb trumpet

Violin

Piano

Violin 1

Violin 2

Viola

Cello

Double bass

Bb clarinet

Bassoon

Bb trumpet

Violin

Piano

Violin 1

Violin 2

Viola

Cello

Double bass

Bb clarinet

Bassoon

Bb trumpet

Violin

Piano

Violin 1

Violin 2

Viola

Cello

Double bass

mp

mf

mf

divisi

divisi

pizz

mp

pizz

mp

Bb clarinet

Bassoon

Bb trumpet

Violin

Piano

Violin 1

Violin 2

Viola

Cello

Double bass

Bb clarinet

Bassoon

Bb trumpet

Violin

Piano

Violin 1

Violin 2

Viola

Cello

Double bass

Bb clarinet
ff *mp* *mf*

Bassoon
ff *mf*

Bb trumpet
ff *mf*

Violin
ff *mp*

Piano
ff *mp*

Violin 1
ff *divisi* *unison* *mf* *mp*

Violin 2
ff *divisi* *mf* *mp*

Viola
ff *mf* *mp*

Cello
ff *mf* *mp*

Double bass
ff *mp*

- Bb clarinet:** Starts with a melodic line in 3/4 at *mp*, then a single note in 4/4 at *f*.
- Bassoon:** Plays a rhythmic pattern in 3/4, then a melodic line in 4/4 at *mf*.
- Bb trumpet:** Remains silent in 3/4, then plays a melodic line in 4/4 at *mf*.
- Violin:** Remains silent in 3/4, then plays a melodic line in 4/4 at *mp*, which transitions to *f*.
- Piano:** Plays a complex accompaniment in 3/4, then remains silent in 4/4.
- Violin 1:** Remains silent in 3/4, then plays a melodic line in 4/4 at *f*.
- Violin 2:** Plays a rhythmic pattern in 3/4, then a melodic line in 4/4 at *f*.
- Viola:** Plays a melodic line in 3/4 at *mp*, then a melodic line in 4/4 at *mf*.
- Cello:** Plays a rhythmic pattern in 3/4, then a melodic line in 4/4 at *mf*.
- Double bass:** Plays a rhythmic pattern in 3/4, then remains silent in 4/4.

Dynamic markings include *mp* (mezzo-piano), *f* (forte), and *mf* (mezzo-forte). The word *arco* is used for the string instruments. The score includes various musical notations such as slurs, accents, and dynamic hairpins.

Bb clarinet

Bassoon

Bb trumpet

Violin

Piano

Violin 1

Violin 2

Viola

Cello

Double bass

mf

3

Bb clarinet

Bassoon

Bb trumpet

Violin

Piano

Violin 1

Violin 2

Viola

Cello

Double bass

- Cello:** Remains silent throughout the page.
- Double bass:** Remains silent throughout the page.

Bb clarinet
mf

Bassoon
mp sf sf sf mf sf

Bb trumpet
pizz

Violin
p sf sf sf mp sf

Piano
mp sf sf sf sf

Violin 1
p sf sf sf mp divisi sf

Violin 2
p sf sf sf mp sf

Viola
p sf sf sf mp sf

Cello
p sf sf sf mp sf

Double bass
p sf sf sf mp sf

Bb clarinet

Bassoon

Bb trumpet

Violin

Piano

Violin 1

Violin 2

Viola

Cello

Double bass

Bb clarinet

Bassoon

Bb trumpet

Violin

Piano

Violin 1

Violin 2

Viola

Cello

Double bass

Bb clarinet
ff *mf* *mf*

Bassoon
mf

Bb trumpet
ff *mf*

Violin
ff *mf*

Piano
ff *mf*

Violin 1
ff *mf*

Violin 2
f *mp*

Viola
f *mp* *mf*

Cello
f *mp*

Double bass
f *mp*

Bb clarinet

Bassoon

Bb trumpet

Violin

Piano

Violin 1

Violin 2

Viola

Cello

Double bass

mp *sf* *sf*

mp *sf* *sf*

mp *sf* *sf*

mp *sf* *sf*

mp *sf* *sf*

mp *sf* *sf*

mp *sf* *sf*

mp *sf* *sf*

mp *sf* *sf*

mp *sf* *sf*

divisi

divisi

Bb clarinet
3 3 3 3
ff *mp*

Bassoon
3
ff *mp*

Bb trumpet
3 3 3
ff *sfzp* *sfzp*

Violin
3 3 3
ff *mp*

Piano
ff

Violin 1
3 3 3
ff *fp* *fp*

Violin 2
3 3 3
ff *mp*

Viola
3
ff *mp*

Cello
3
ff *mp*

Double bass
ff

Bb clarinet

Bassoon

Bb trumpet

Violin

Piano

Violin 1

Violin 2

Viola

Cello

Double bass

sfzp

mp

mp

divisi pizz

pizz

mp

2. Méditations à la Croissance Spirituel

1 $\text{♩} = 60$ *rubato e espressivo*

Bb clarinet

Bassoon

Bb trumpet

Violin

Piano

Violin 1

Violin 2

Viola

Cello

Double bass

4

Bb clarinet

Violin

9

Bb clarinet

f

3 3 3 3

3 3

3

Violin

fp

fp *fp* *fp* *fp*

13

Bb clarinet

mp

3

Bassoon

Bb trumpet

Violin

fp *fp* *p*

Piano

Violin 1

pp

Violin 2

pp

Viola

pp

Cello

pp

Double bass

Bb clarinet

Bassoon

Bb trumpet

Violin

Piano

Violin 1

Violin 2

Viola

Cello

Double bass

f

fp

mp

f

tr

gliss

3

3

3

3

21

rall.

Bb clarinet

Bassoon

Bb trumpet

Violin

Piano

Violin 1

Violin 2

Viola

Cello

Double bass

pp

attacca

Bb clarinet *mf*

Bassoon *mp*

Bb trumpet

Violin *arco* *p*

Piano

Violin 1 *arco* *p*

Violin 2 *arco* *p*

Viola *pizz* *mp*

Cello

Double bass

Bb clarinet
mf

Bassoon
mp ————— f

Bb trumpet
(straight mute)
mp ————— f

Violin
f ————— mf

Piano
mf mp ————— f

Violin 1
pizz sfz arco mf

Violin 2
pizz sfz arco mf

Viola
arco mf

Cello
mp ————— f

Double bass
mp ————— f

Bb clarinet

Bassoon

Bb trumpet

Violin

Piano

Violin 1

Violin 2

Viola

Cello

Double bass

Bb clarinet

Bassoon

Bb trumpet

Violin

Piano

Violin 1

Violin 2

Viola

Cello

Double bass

Bb clarinet
mf

Bassoon
sfz
mf

Bb trumpet
mf
sf

Violin
mf

Piano

Violin 1
pizz
arco
sf

Violin 2
pizz

Viola
pizz

Cello
pizz
sfz

Double bass
mf
sfz
pizz

Bb clarinet *mf*

Bassoon *mf sf mp*

Bb trumpet *mf sf mf*

Violin *sfz mf*

Piano *mf sfz*

Violin 1 *pizz arco sfz sf mf*

Violin 2 *arco sf sfzp*

Viola *sfz mp*

Cello *sfz*

Double bass *sfz*

Bb clarinet

Bassoon

Bb trumpet

Violin

Piano

Violin 1

Violin 2

Viola

Cello

Double bass

rit. -----

46

$\text{♩} = \text{♩}$

Bb clarinet

Bassoon

Bb trumpet

Violin

Piano

Violin 1

Violin 2

Viola

Cello

Double bass

Bb clarinet

Bassoon

Bb trumpet

Violin

Piano

Violin 1

Violin 2

Viola

Cello

Double bass

- Violin 1, Violin 2, Viola, Cello, Double bass:** All these instruments have rests in all five measures.

rit.-----

♩ = 91

♩ = ♩ *rit*-----

♩ = 60

68

Bb clarinet

Bassoon

Bb trumpet

Violin

Piano

Violin 1

Violin 2

Viola

Cello

Double bass

Bb clarinet

Bassoon

Bb trumpet

Violin

Piano

Violin 1

Violin 2

Viola

Cello

Double bass

rall. -----

♩ = 108

78

Bb clarinet
mp sfz sfz

Bassoon

Bb trumpet
mp

Violin
mp ff

Piano
mp

Violin 1
pizz mp

Violin 2
pizz mp

Viola
(arco) sfz sfz

Cello

Double bass

Bb clarinet

Bassoon

Bb trumpet

Violin

Piano

Violin 1

Violin 2

Viola

Cello

Double bass

3. Hymne au Village Céleste

$\text{♩} = 48$

7

Bb clarinet

Bassoon

Bb trumpet

Violin

Piano

Violin 1

Violin 2

Viola

Cello

Double bass

mp

mp

ad. ad libitum

non divisi

mp

14

Bb clarinet

Bassoon

Bb trumpet

Violin

Piano

espressivo e rubato

mf

Violin 1

Violin 2

Viola

Cello

Double bass

==

21

Piano

Bb clarinet

Bassoon

Bb trumpet

Violin

Piano

Violin 1

Violin 2

Viola

Cello

Double bass

mp

mf

mf

pizz

Dynamic markings of *mf* (mezzo-forte) are present for the Bassoon, Bb trumpet, Violin 1, Viola, and Cello parts in the final measure (measure 45).

47

Bb clarinet

Bassoon

Bb trumpet

Violin

Piano

Violin 1

Violin 2

Viola

Cello

Double bass

65 *poco rit.* *a tempo*

Bb clarinet

Bassoon

Bb trumpet

Violin

Piano

Violin 1

Violin 2

Viola

Cello

Double bass

poco stringendo-----

77

- Bassoon:** Remains silent throughout the entire passage.
- Bb trumpet:** Plays a melodic line starting on G3, moving to A3, B3, and C4.

Dynamic markings include *mp* (mezzo-piano) for the clarinet, violin, and double bass, and *pizz* (pizzicato) for the cello and double bass in measure 77. The tempo marking *poco stringendo* is indicated at the top right.

poco rit. ----- *a tempo*

83

Bb clarinet
f *mp*

Bassoon
f *p*

Bb trumpet
f *p*

Violin
f *mf*

Piano
f *mp*

Violin 1
f *p* *mp*

Violin 2
f *mp* *pizz*

Viola
f *mp* *pizz* *arco*

Cello
f *mp* *pizz* *arco*

Double bass
f *mp*

Bb clarinet *mp* *mf*

Bassoon *mp*

Bb trumpet

Violin

Piano *sf* *Red.* *8va* *

Violin 1 *arco*

Violin 2 *arco*

Viola

Cello

Double bass

rit. ----- a tempo

95

Bb clarinet: Treble clef, melodic line with a long slur across measures 95-100. Dynamics: *pp*.

Bassoon: Bass clef, rests throughout the measures.

Bb trumpet: Treble clef, rests in measures 95-96, then enters with a melodic line. Dynamics: *mp* (measure 97), *pp* (measure 99).

Violin: Treble clef, melodic line with a slur. Dynamics: *p*.

Violin 1: Treble clef, melodic line with a slur. Dynamics: *p*, *pp*.

Violin 2: Treble clef, melodic line with a slur. Dynamics: *p*, *pp*.

Viola: Alto clef, melodic line with a slur. Dynamics: *p*, *pp*.

Cello: Bass clef, melodic line with a slur. Dynamics: *p*, *pp*.

Double bass: Bass clef, melodic line with a slur. Dynamics: *p*, *pp*.

rall.-----

Bb clarinet

Bassoon

Bb trumpet

Violin

Piano

Violin 1

Violin 2

Viola

Cello

Double bass

p

straight mute

pizz

mp

pp

attacca

4. Dénouement

♩ = 80 Energico
107

Bb clarinet: Treble clef, C major, 4/4 time. Measures 1-3: whole notes G4, A4, B4. Measures 4-6: whole rests.

Bassoon: Bass clef, C major, 4/4 time. Measures 1-6: whole rests. Measure 6: quarter notes G2, A2, B2.

Bb trumpet: Treble clef, C major, 4/4 time. Measures 1-2: quarter notes G4, A4, B4. Measure 3: quarter rest. Measures 4-5: quarter notes G4, A4. Measure 6: quarter notes G4, A4.

Violin: Treble clef, C major, 4/4 time. Measures 1-3: whole notes G4, A4, B4. Measures 4-6: whole rests.

Violin 1: Treble clef, C major, 4/4 time. Measures 1-2: whole rests. Measure 3: pizzicato eighth notes G4, A4, B4. Measure 4: quarter rest. Measure 5: eighth notes G4, A4. Measure 6: quarter rest.

Violin 2: Treble clef, C major, 4/4 time. Measures 1-3: whole rests. Measures 4-6: sustained chords (p, divisi). Measure 4: F4, C5, G4. Measure 5: F4, C5, G4. Measure 6: F4, C5, G4.

Viola: Alto clef, C major, 4/4 time. Measures 1-3: whole rests. Measures 4-6: sustained chords (p, divisi). Measure 4: F4, C5, G4. Measure 5: F4, C5, G4. Measure 6: F4, C5, G4.

Cello: Bass clef, C major, 4/4 time. Measures 1-3: whole rests. Measures 4-6: sustained chords (p). Measure 4: F4, C5, G4. Measure 5: F4, C5, G4. Measure 6: F4, C5, G4.

Double bass: Bass clef, C major, 4/4 time. Measures 1-6: whole rests.

Bb clarinet
mp

Bassoon

Bb trumpet
mp arco

Violin
mp

Piano
mp sf sf sf sf

Violin 1
arco p sf sf sf sf

Violin 2
unison sf sf sf sf

Viola
unison

Viola
sf sf sf sf

Double bass
p sf sf sf sf

Bb clarinet
Bassoon
Bb trumpet
Violin
Piano
Violin 1
Violin 2
Viola
Viola
Double bass

mp
sf
crescendo
non divisi
crescendo
crescendo
crescendo
crescendo
crescendo

Bb clarinet

Bassoon

Bb trumpet

Violin

Piano

Violin 1

Violin 2

Viola

Viola

Double bass

Bb clarinet
mf

Bassoon
mf

Bb trumpet
mf

Violin
mf mp

Piano
mf

Violin 1
mp

Violin 2
mp *divisi*

Viola
mp

Viola
pizz mp

Double bass
pizz mp

Bb clarinet
f

Bassoon
f

Bb trumpet
mf

Violin
mf

Piano

Violin 1
mf

Violin 2
mf

Viola
mf

Viola
mf

Double bass
mf

Composer David Jason Snow (b. 1954) received his professional musical training at the Eastman School of Music (1972-1976) where he studied with Joseph Schwantner, Warren Benson, and Samuel Adler, and at the Yale School of Music (1976-1978) where he was a student of Jacob Druckman. While at Eastman, he was awarded the Bernard and Rose Sernoffsky Prize in composition (1974), the McCurdy Prize (1975), and the Howard Hanson Prize (1976), and at Yale he received the Frances E. Osborne Kellogg Prize (1978). Other honors include BMI Student Composer Awards (1977, 1979), Annapolis Fine Arts Foundation Composition Prizes (1981, 1983, 1984, 1985), an ASCAP Foundation Grant (1981), a National Association of Composers/USA Composition Prize (1981), a National Federation of Music Clubs Composition Prize (1981), National Endowment for the Arts Composer Fellowships (1982, 1985), a Meet the Composer Grant (1983), and Maryland State Arts Council Grants (1992, 1997). Snow has been awarded artist residencies at Yaddo (1981, 2000) and Millay Arts (2004), and commissions from the College Band Directors National Association Commission (1982) and the Renee B. Fisher Foundation (1997).

Among the organizations that have presented Snow's work in concert are the Ensemble Intercontemporain (Centre Georges Pompidou, Paris), the New Juilliard Ensemble (Museum of Modern Art, New York), the American Brass Quintet (John F. Kennedy Center, Washington, DC), the Yale Contemporary Ensemble (Sprague Hall, New Haven), the Yale University Band (Woolsey Hall, New Haven), the Harvard Wind Ensemble (Sanders Theater, Cambridge), and the Banda Municipal de Bilbao (Euskalduna Palace, Bilbao).

Scores and parts to compositions by David Jason Snow are available for download in PDF format from the Internet Archive at no cost under a Creative Commons Attribution-NonCommercial-NoDerivs 3.0 Unported license. See the Creative Commons License Deed on the following page for restrictions on use of these materials.

David Jason Snow and heirs to his estate retain copyright (as modified by the Creative Commons license) and exclusive performing rights to his works. Distribution of performance royalties is managed by Broadcast Music, Inc. (BMI), and public performances, broadcasts, and streaming of any of these works must be promptly reported to BMI (<https://www.bmi.com>).

rev. July 21, 2022

Creative Commons License Deed

Attribution-NonCommercial-NoDerivs 3.0 Unported (CC BY-NC-ND 3.0)

This is a human-readable summary of (and not a substitute for) the license.

You are free to:

Share — copy and redistribute the material in any medium or format

The licensor cannot revoke these freedoms as long as you follow the license terms.

Under the following terms:

Attribution — You must give appropriate credit, provide a link to the license, and indicate if changes were made. You may do so in any reasonable manner, but not in any way that suggests the licensor endorses you or your use.

NonCommercial — You may not use the material for commercial purposes.

NoDerivatives — If you remix, transform, or build upon the material, you may not distribute the modified material.

No additional restrictions — You may not apply legal terms or technological measures that legally restrict others from doing anything the license permits.

Notices:

You do not have to comply with the license for elements of the material in the public domain or where your use is permitted by an applicable exception or limitation.

No warranties are given. The license may not give you all of the permissions necessary for your intended use. For example, other rights such as publicity, privacy, or moral rights may limit how you use the material.

B-flat clarinet

A Baker's Tale

suite for chamber orchestra

1. Le Promenade du Pâtissier

David Jason Snow

1 $\text{♩} = 112$ Alla marcia

f *mf* *mp* *sf*

5

mf

9

mf

13

f

17

21

f

25

mf *mf* *mf*

29

mf

33

37

41

45

49

53

57

61

65

69

73

77

81

85

89

93

97

101

2. Méditations à la Croissance Spirituel

$\text{♩} = 60$ *rubato e espressivo*

Clar. *mp* *mf*

Vln. *fp*

4

8

f *fp*

11

fp *fp* *fp* *fp* *sfzp* *p* *sfzp*

14

17

20

24

♩ = 108

27

30

33

p 3 3

36

3 *mf*

39

mf

42

mf

45

f *rit.* trumpet

49 ♩ = 60

55 *rit.* ♩ = 90

f 3

61

rit. *a tempo* (♩ = 90)

65

♩ = ♩ *rit.*

75

♩ = 60

rall.

80

♩ = 108

85

88

91

3. Hymne au Village Céleste

$\text{♩} = 48$

bassoon 8vb

mp *mp*

6

12

2

piano

18

10

30

mf

36

42

mp

48

mp

55

55 *mp*

61

61 *p* *poco rit.*

67

67 *a tempo* *mp*

73

73 *mp* *poco stringendo* 4 *mp*

82

82 *poco rit.* *a tempo* *mp*

88

88 *mp* *mf*

93

93 *mp* *rit.*

99

99 *a tempo* *rall.* 4 *pp* *p*

4. Dénouement

107 $\text{♩} = 80$ Energico

trumpet violin 1 trumpet violin 1 trumpet bassoon
mp

113

mp

117

crescendo-----

121

3 3 3 3 3 3 3 *f*

125

mf

129

f

133

mp

137

$\text{♩} = \text{♩}$
f mp ff

B-flat trumpet

A Baker's Tale

David Jason Snow

1. Le Promenade du Pâtissier

Alla marcia $\text{♩} = 112$

straight mute

5

marcato

9

13

17

21

25

30

34

38

41

46

50

54

57

60

64

68

72

76

80

84

88

92

96

99

102

2. Méditations à la Croissance Spirituel

$\text{♩} = 60$ *rubato e espressivo*

4 *clarinet*

8

11

15

18

21

24 *rall.*

27 $\text{♩} = 108$

(clarinet)

27

(straight mute)

mp ————— *f*

31

mp ————— *f* *mf*

35

mf

39

mf *sf* *mf* *sf* *mf*

43

mf

47

$\text{♩} = \text{♩}$ *rit.*----- $\text{♩} = 60$

espressivo

f *mf*

52

rit.-----

mf

57

$\text{♩} = 90$

$\text{♩} = \text{♩}$ *rit.*-----

f *mp*

62 *a tempo* (♩ = 90)

f

67 ♩ = ♩ *rit.* ♩ = 60

mf

72

77 *rit.* ♩ = 108

mp

81

85

f

90 *mute out*

ff

3. Hymne au Village Céleste

$\text{♩} = 48$ *espressivo e rubato*

bassoon

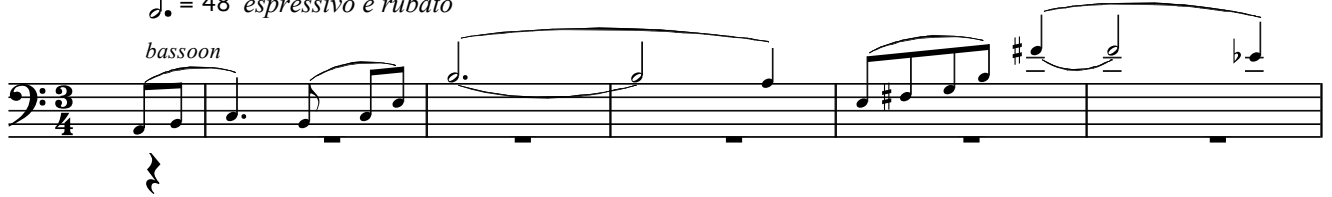

6

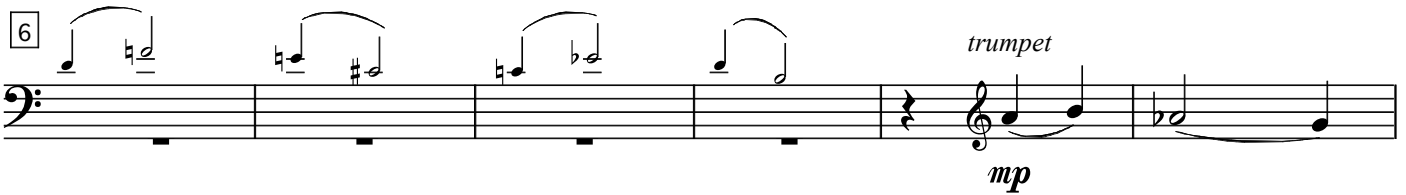

trumpet
mp

12

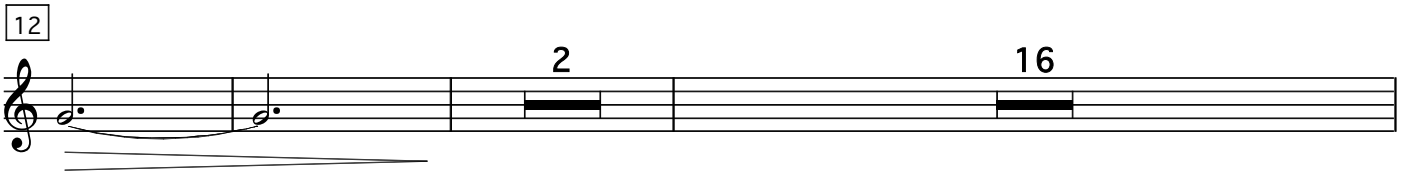

32

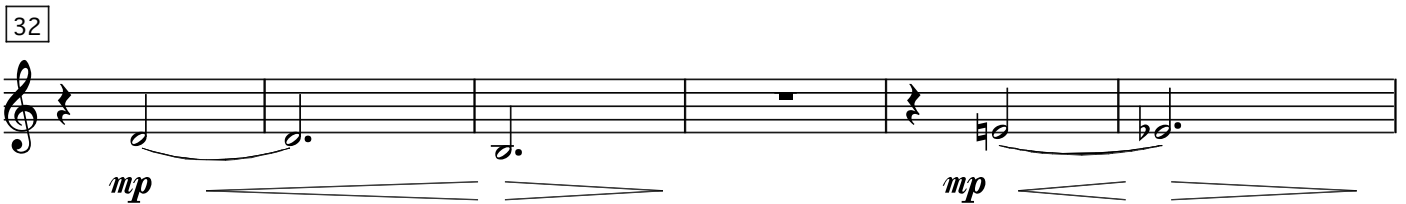

mp *mp*

38

mp *mp*

44

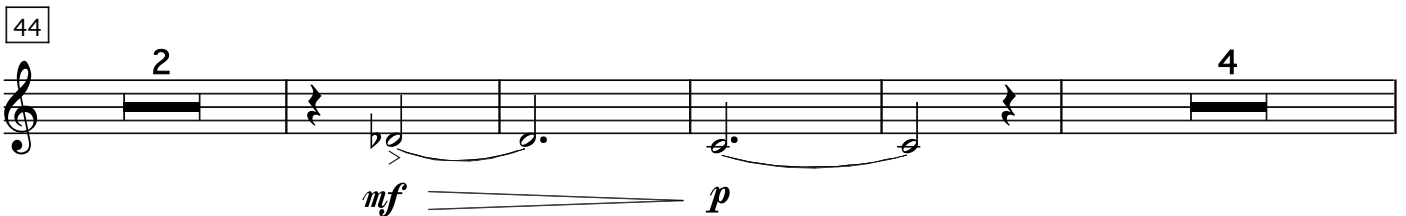

mf *p*

54

fp *p* *f*

60

mp *p* *rit*

66

mp *a tempo*

72

mf

81

f *p* *poco stringendo* *poco rit.* *a tempo*

87

mf

96

mp *pp* *rit.* *a tempo*

attacca

4. Dénouement

107 $\text{♩} = 80$ Energico

113

117

121

125

131

135

139 $\text{♩} = \text{♩}$

Solo violin

A Baker's Tale

David Jason Snow

1. Le Promenade du Pâtissier

Alla marcia ♩ = 112

25

29

33

37

40

44

48

51

arco
 mp \ll f

56

mf

59

ff

62

p \ll f f

66

mf \ll mf \ll mf

70

f \ll p sf

74

sf sf mp pizz arco pizz arco pizz arco
 sf sf sf

79 *pizz* *arco*
sf *mf*

83 *f*

87 *ff* *mf*

91 *tr*

95 *mp* *sf* *sf*

99 *ff* *mp*

102

2. Méditations à la Croissance Spirituel

$\text{♩} = 60$

Violin

Clarinet

rubato e espressivo

mp

fp

3 3 3 3 3 3 3 3

4

8

12

16

fp

fp

fp

fp

p

f

3

20 *fp* *rall.* *mp*

23 *pizz* *arco* $\text{♩} = 108$ *mp* *p*

26 *f*

30 *mf* *mf*

33

36

40 *sfz* *mf*

44  *f*

48 *rit.* ♩ = 60  *trumpet* *mf*

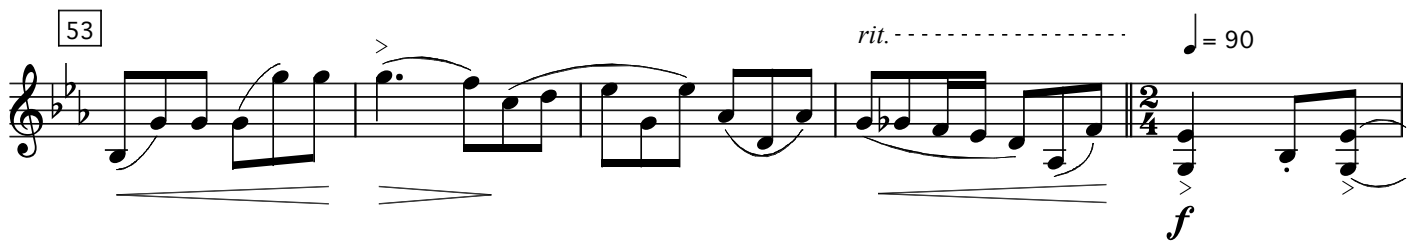
53 *rit.* ♩ = 90  *f*

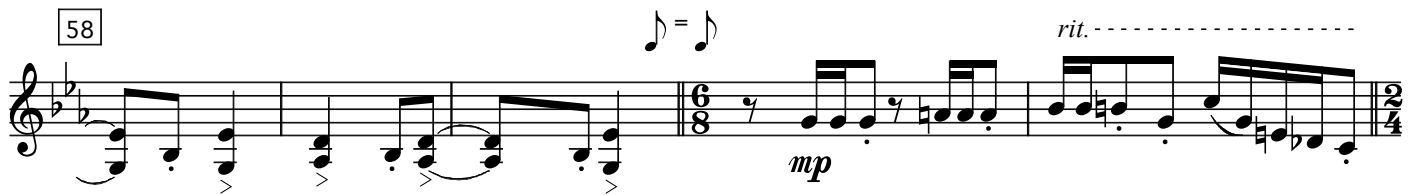
58 ♩ = ♩ *rit.*  *mp*

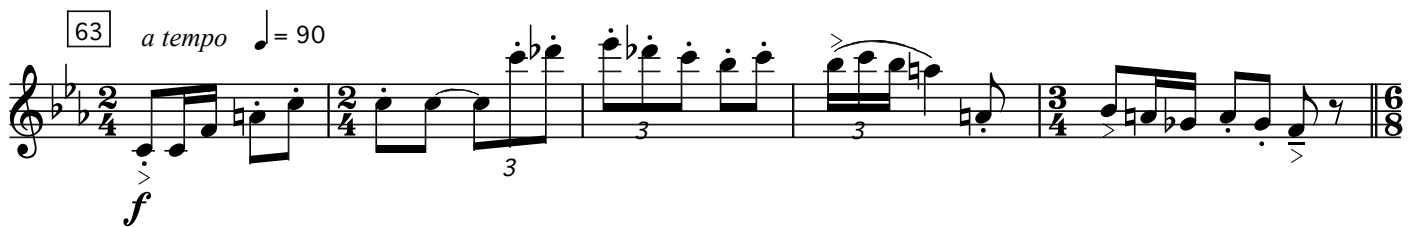
63 *a tempo* ♩ = 90  *f*

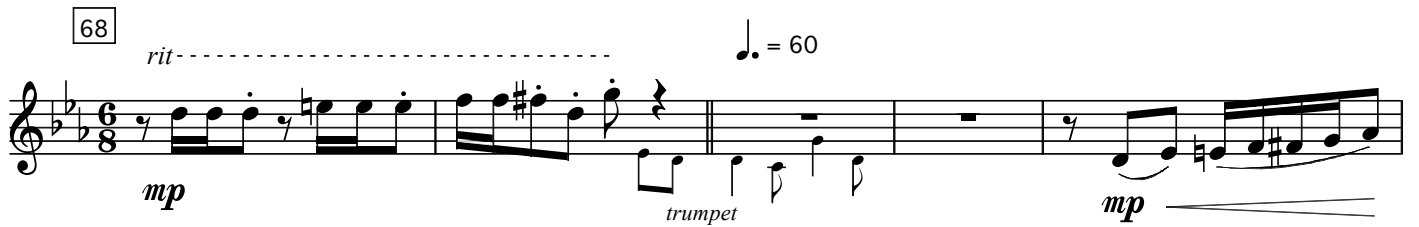
68 *rit.* ♩ = 60  *mp* *trumpet* *mp*

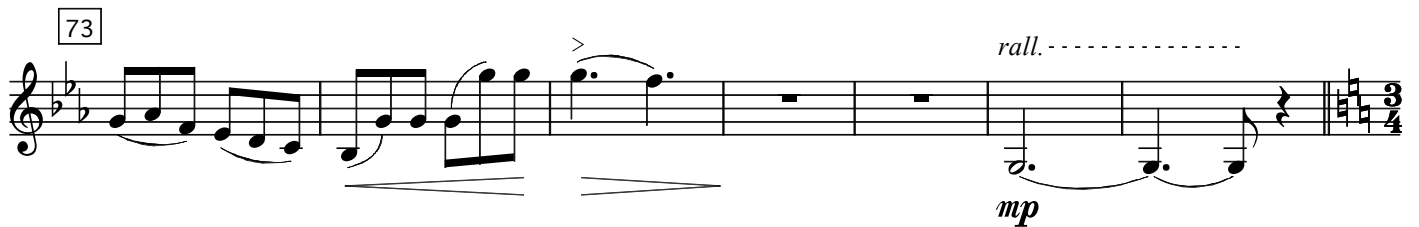
73 *rall.*  *mp*

80

83

86

90

3. Hymne au Village Céleste

♩. = 48

8vb

mp *mp*

6

12

piano

2

20

mf *mf*

12

37

54

fp *p* *f* *mf*

61

mp

3

poco rit.

67

a tempo

74

poco stringendo-----

83

poco rit.-----

a tempo

90

97

rit.-----

a tempo

rall.-----

4. Dénouement

107 $\text{♩} = 80$ Energico

115

119

123

126

130

134

138

Bassoon

A Baker's Tale

David Jason Snow

1. Le Promenade du Pâtissier

Alla marcia $\text{♩} = 112$

5

9

13

18

23

27

31

36

40

44

49

53

57

61

65

f *f* *f*

68

f *f* *f* *mp*

73

mp *sf* *sf* *sf* *mf* *sf* *sf*

78

sf *sf* *sf* *sf*

83

sf *sf* *sf* *sf*

89

mf

93

mp *sf*

97

sf *f*

101

mp

2. Méditations à la Croissance Spirituel

$\text{♩} = 60$ *rubato e espressivo*

4 *clarinet*

7

10

13

16

19

22 *rall.*.....

22 *rall.*.....

24

$\text{♩} = 108$

mp

29

mp ————— *f* *mp* ————— *f*

33

mp *sfz*

38

mf *mf* *sf* *sf*

42

mp

46

f *f* *f* *f*

rit. *trumpet*

$\text{♩} = 60$

50

mf *mp*

55

f *f* *f* *f*

rit. $\text{♩} = 90$

59 $\text{♩} = \text{♩}$ *rit.*-----
mp

63 *a tempo* ($\text{♩} = 90$)
f

68 $\text{♩} = \text{♩}$ *rit.*----- *trumpet* $\text{♩} = 60$
mf 2

73
mp

78 *rit.*----- $\text{♩} = 108$ 4
4

85
f

89 3
ff

3. Hymne au Village Céleste

$\text{♩} = 48$

mp *mf*

6

10

19

33

mp *mp*

38

43

mf *p*

49

fp *p*

4. Dénouement

Energico $\text{♩} = 80$

107 *trumpet* *violin 1* *trumpet* *violin 1*

mp

113

5

mp *crescendo*

121

f

125

mf *mf*

129

f

133

mp *f*

138

mf *ff*

Piano

A Baker's Tale

David Jaosn Snow

1. Le Promenade du Pâtissier

Alla marcia ♩ = 112

5

9

13

17

21

25

29

33

37

41

45

51

56

62

67

71

75

79

83

87

91

95

99

103

Red. *

2. Méditations à la Croissance Spirituel

$\text{♩} = 60$ *rubato e espressivo*

clarinet

5 (clarinet)

9

13

17

21 *rall.*

24 $\text{♩} = 108$

28

32

37

41

47

rit.-----

52

57

$\text{♩} = 90$

$\text{♩} = \text{♩}$ rit.-----

63

a tempo ($\text{♩} = 90$)

$\text{♩} = \text{♩}$

68

rit.-----

$\text{♩} = 60$

73

78

rit-----

$\text{♩} = 108$

85

89

3. Hymne au Village Céleste

$\text{♩} = 48$

bassoon

6

12

espressivo e rubato

ad libitum

18

24

30

36

42

48

54

60

66

72

78

84

90

96

102

4. Dénouement

107

$\text{♩} = 80$

112

117

122

126

130

134

138

Violin 1

A Baker's Tale

David Jason Snow

1. Le Promenade du Pâtissier

Alla marcia $\text{♩} = 112$

divisi

unison

Violin 1 score for "Le Promenade du Pâtissier". The score is written in treble clef and consists of several systems of music. The first system starts with a 3/4 time signature, followed by a 4/4 time signature, and ends with a 2/4 time signature. The second system starts with a 2/4 time signature, followed by a 4/4 time signature, and ends with a 2/4 time signature. The third system starts with a 2/4 time signature, followed by a 4/4 time signature, and ends with a 2/4 time signature. The fourth system starts with a 2/4 time signature, followed by a 4/4 time signature, and ends with a 2/4 time signature. The fifth system starts with a 2/4 time signature, followed by a 4/4 time signature, and ends with a 2/4 time signature. The sixth system starts with a 2/4 time signature, followed by a 4/4 time signature, and ends with a 2/4 time signature. The seventh system starts with a 2/4 time signature, followed by a 4/4 time signature, and ends with a 2/4 time signature. The eighth system starts with a 2/4 time signature, followed by a 4/4 time signature, and ends with a 4/4 time signature. The score includes various dynamics such as *f*, *mf*, *p*, *sf*, *mp*, and *f*. It also includes performance instructions such as *divisi*, *unison*, *pizz*, *arco*, and *non divisi*. The score is marked with measure numbers 5, 10, 14, 18, 22, 27, and 32.

37

divisi

41

ff *mf* *mp* *unison*

45

mp *p* *f* *pizz* *arco*

49

p *mf* *arco*

53

f *mf*

58

f

62

p *f*

66

mf *mf* *mf*

70

mf *p* *sf* *sf*

75

sf *mp* *sf* *sf* *sf* *sf* *mf*

pizz *arco* *pizz* *arco* *pizz* *arco* *pizz* *arco*

80

f

85

f

89

ff *mf*

93

sf

divisi

97

sf *ff* *fp*

unison

101

fp *mp*

divisi *pizz*

2. Méditations à la Croissance Spirituel

$\text{♩} = 60$ *rubato e espressivo*

4 *clarinet*

8

11

15 *pp*

19 *f* *fp* *rall.* 2 $\frac{3}{4}$

24 $\text{♩} = 108$ *arco* *p*

28 *pizz* *arco* *sfz* *mf* *sf*

Detailed description of the musical score: The score is for a clarinet part in 4/4 time. It begins at measure 4 with a melodic line featuring several triplet eighth notes. The tempo is marked as 60 beats per minute with a quarter note equal to 60. The performance style is 'rubato e espressivo'. The piece includes various dynamics such as *pp* (pianissimo) at measure 15, *f* (forte) and *fp* (fortissimo piano) at measure 19, and *p* (piano) at measure 24. A *rall.* (ritardando) is indicated at measure 19, leading to a 2-measure rest. The tempo changes to 108 beats per minute at measure 24, with the instruction *arco*. The score concludes at measure 28 with a *pizz* (pizzicato) section followed by an *arco* section, featuring dynamic markings *sfz*, *mf*, and *sf* (sforzando).

32

mf

36

pizz *arco*
mf

40

pizz *arco*
sfz *mf*

44

f

48

rit. *mf*
trumpet

58

pizz
mp

62

rit. *a tempo* (♩ = 90)
arco
mf

66 $\text{♩} = \text{♩}$ *rit.*.....

mp

70 $\text{♩} = 60$

mp

74

mp

78 *rit.*..... $\text{♩} = 108$ *pizz*

mp

82

fz

86 *arco*

f

90

ff

3. Hymne au Village Céleste

54

mf *mp* *mf*

60

5

rit.-----*a tempo*

mf *mp*

70

mp

76

3

poco stringendo-----

mp

83

rit.-----*a tempo*

f *p* *mp*

89

p *pp*

97

a tempo *poco rit.*-----

4

pizz

p *pp* *mp*

4. Dénouement

107 $\text{♩} = 80$

pizz
mp

113

arco
mp sf sf sf sf sf

118

non divisi
sf sf crescendo sf sf

123

divisi *unison*
f

127

mp mf

131

f

135

mp f mf

139

divisi *unison*
ff

25

31

36

40

44

49

53

57

61

65

69

73

77

81

85

89

92

95

divisi *unison*

99

103

divisi
pizz

2. Méditations à la Croissance Spirituel

$\text{♩} = 60$ *rubato e espressivo*

clarinet

4

8

11

15

pp

19

f *fp* *rit.* 2

24

$\text{♩} = 108$

p

28

31

35

38

42

48

57

63 *a tempo* (♩ = 90) *arco*

3 3 3 3 3

68 ♩ = ♩ *rit.* ♩ = 60

mp

74 *rit.*

3/4

80 ♩ = 108 *pizz*

mp *fz*

86 *arco*

f

90

ff

3. Hymne au Village Céleste

6

14

32

38

46

54

bassoon

clarinet

mp

mf

p

8^{vb}

2

14

7

2

mf

mp

mf

mp

62 *rit.* -----

p

67 *a tempo*

mp

75 *poco stringendo* -----

mp

83 *poco rit.* ----- *a tempo*

f *mp*

89 *arco*

mp

95 *poco rit.* ----- *a tempo*

p *pp*

101 *poco rit.* ----- *pizz*

mp

4. Dénouement

107 Energico $\text{♩} = 80$

3 *divisi*
p

113 *unison*

sf sf sf sf sf

117

sf sf sf crescendo sf

121

sf sf sf sf *divisi* *f*

125

mp *divisi*

129

mf *unison*

133

f mp f

138

mp *divisi* *unison* *ff*

Viola

A Baker's Tale

David Jason Snow

1. Le Promenade du Pâtissier

Alla marcia $\text{♩} = 112$
divisi

6

11

16

divisi

21

unison

26

arco

31

36

40

divisi *unison*

ff *mf* *mp*

44

pizz *arco*

p *p* *mp*

49

pizz *arco*

mf *mf* *mp* *f*

54

mf

58

f

62

p *f*

66

f *f* *f* *f*

70

pizz *arco*

mp *p* *sf*

74

79

84

89

92

95

divisi *unison* *divisi* *unison*

100

divisi

unison

pizz

2. Méditations à la Croissance Spirituel

$\text{♩} = 60$ *rubato e espressivo*

5 2 7

15

pp *f* 3

20

gliss *gliss* *gliss* *gliss* *rall.* $\text{♩} = 108$

fp *fp* *fp* *fp* *fp*

24

pizz

mp

29

arco

mf *mf*

33

mp

36

pizz

mp

39

sfz *mp*

43

46

49

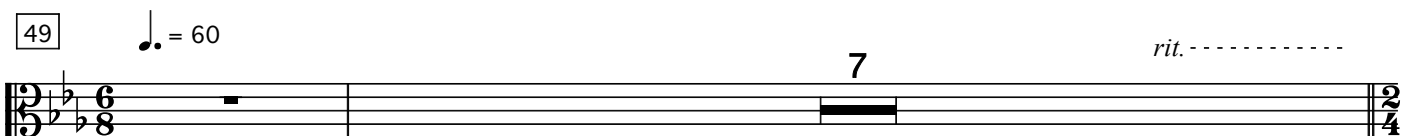

57

62

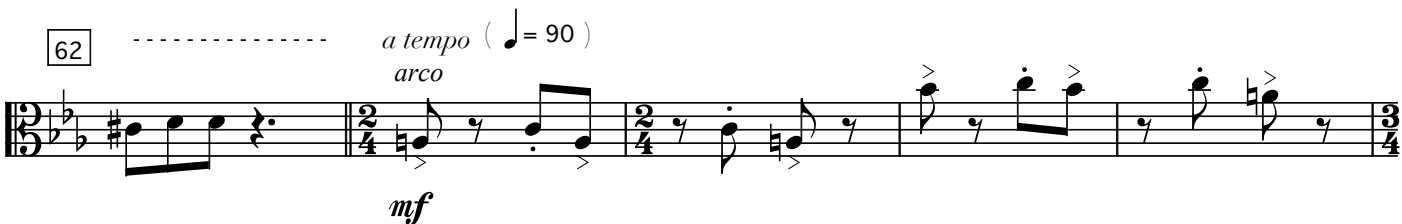

67

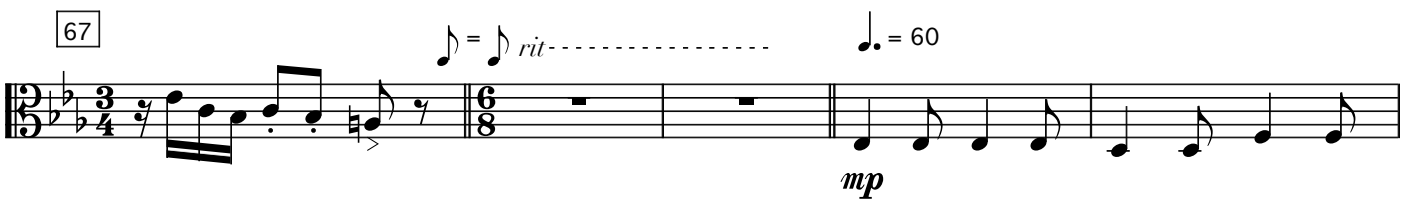

72

77

rit-----

$\text{♩} = 108$

82

87

90

3. Hymne au Village Céleste

$\text{♩} = 48$

9

mp

14

16

30

mp

36

42

2

mf

50

p *mf*

56

mp *mf* *mp*

62

poco rit.-----

67

a tempo

73

81

poco stringendo----- *poco rit.*----- *a tempo*

89

arco

95

rit.----- *a tempo*

101

rit.-----

4. Dénouement

107

Energico

3

divisi

113

unison

117

121

divisi

125

mp

129

mf

133

f

137

divisi

unison

Cello

A Baker's Tale

David Jason Snow

1. Le Promenade du Pâtissier

Alla marcia $\text{♩} = 112$

5

9

13

17

21

25

29

33

arco

f

37

41

ff *mf* *mp*

45

pizz

p

49

mf

53

arco

mp *f* *mf*

56

f

61

p *f*

65

69

arco

mf *mp* *mf*

73

p *sf* *sf* *sf* *mp* *sf*

77

sf *sf* *sf* *sf*

81

divisi

sf *sf* *mf*

85

sf *sf* *sf* *sf*

89

unison

f *mf*

93

mp *sf*

97

sf *ff*

101

mp

2. Méditations à la Croissance Spirituel

$\text{♩} = 60$

5 2 7

pp

16

f

20

rall. -----

pp

24

$\text{♩} = 108$

4

mp ————— *f*

31

mp ————— *f* *mp*

35

pizz

sfz

39

sfz

2

44

mf *f*

48 *rit.* $\text{♩} = 60$ 7 *rit.*

57 $\text{♩} = 90$
pizz *rit.*

mf *mp*

63 *a tempo* ($\text{♩} = 90$)
arco

mf

68 *rit.* $\text{♩} = 60$

mp

74 *rall.*

79 $\text{♩} = 108$ 4

f

86 3 *pizz*

f *ff*

3. Hymne au Village Céleste

$\text{♩} = 48$

3

mp *mf*

8

14

18

32

mp

38

44

2

mf *mp*

52

p *mf* *mp*

58 *mf* *mp* *p*

64 *rit.* *mf*

70

76 *poco stringendo* *pizz* *poco rit.* *mp* *f*

4

85 *a tempo* *pizz* *arco* *mp*

91

97 *poco rit.* *a tempo* *p* *pp*

103 *rit.*

2 2

4. Dénouement

107 Energico $\text{♩} = 80$

113

117

121

125

129

133

137

1. Le Promenade du Pâtissier

Alla marcia $\text{♩} = 112$

5

9

13

17

23

27

31

pizz

35

arco

39

43

49

arco

55

60

pizz

66

73

77

81

87

93

97

101

2. Méditations à la Croissance Spirituel

$\text{♩} = 60$

5 2 10

18

mp *f* *pp* *rall.* *pizz* 3

24

4 *mp* *f*

31

mp *f* 4 *mf* *sfz*

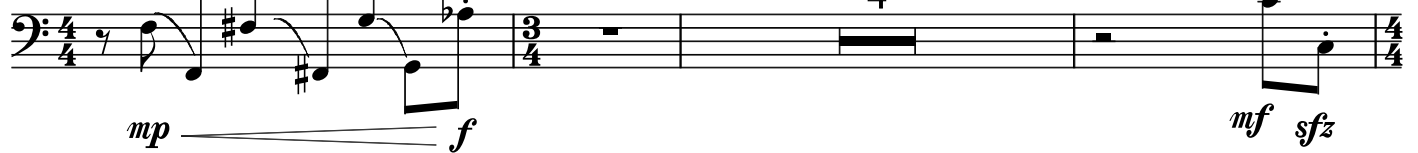

38

pizz *sfz* *sfz*

42

3 *mf* *f*

48

rit. $\text{♩} = 60$ *rit.* $\text{♩} = 90$ 7 4

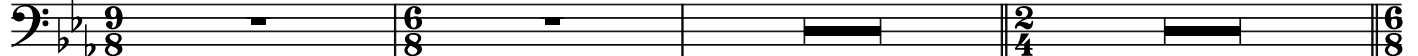

61 *rit.* *a tempo* (♩ = 90)
pizz *arco*

mp *mf*

66 ♩ = ♩ *rit.* ♩ = 60

mp

71

mp

76 *rall.*

mp

80

f

87

f *ff* *pizz*

3. Hymne au Village Céleste

$\text{♩} = 48$

10

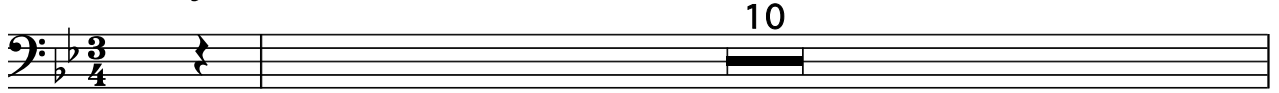

11

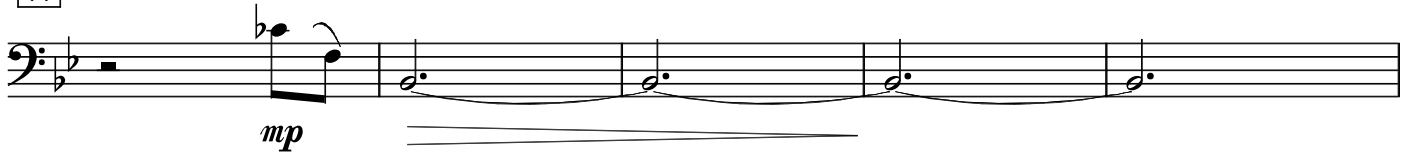

16

14

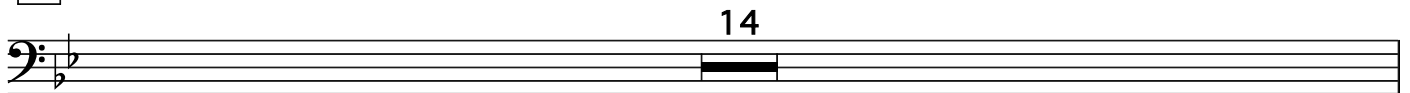

30

pizz *arco* *pizz*

38

46

arco

54

2

63

poco rit. *a tempo*

3

71

pizz

5

mp

81

poco stringendo *poco rit.* *a tempo*

f

3

89

arco

97

rit. *a tempo*

p *pp* *pp*

2 2