L'Histoire du Pâtissier

suite for clarinet and string quartet

DAVID SNOW

9420 Vineyard Haven Drive
Montgomery Village, MD 20886-4071
USA
tel: 011 +1 301 963 3742
email: dsnow@erols.com

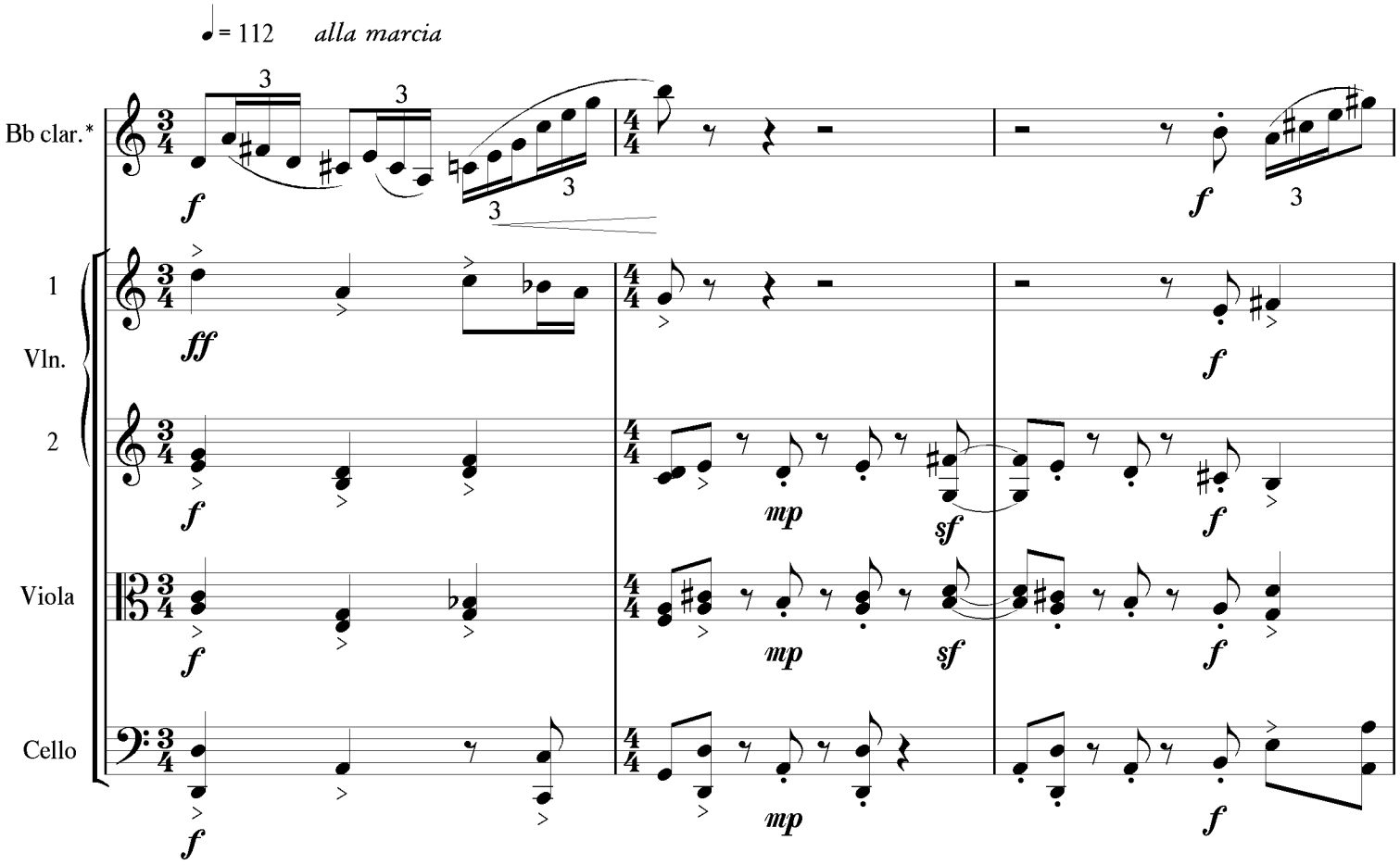

*The clarinet part sounds one whole step lower than written.

Copyright 1999 David Snow. All rights reserved.

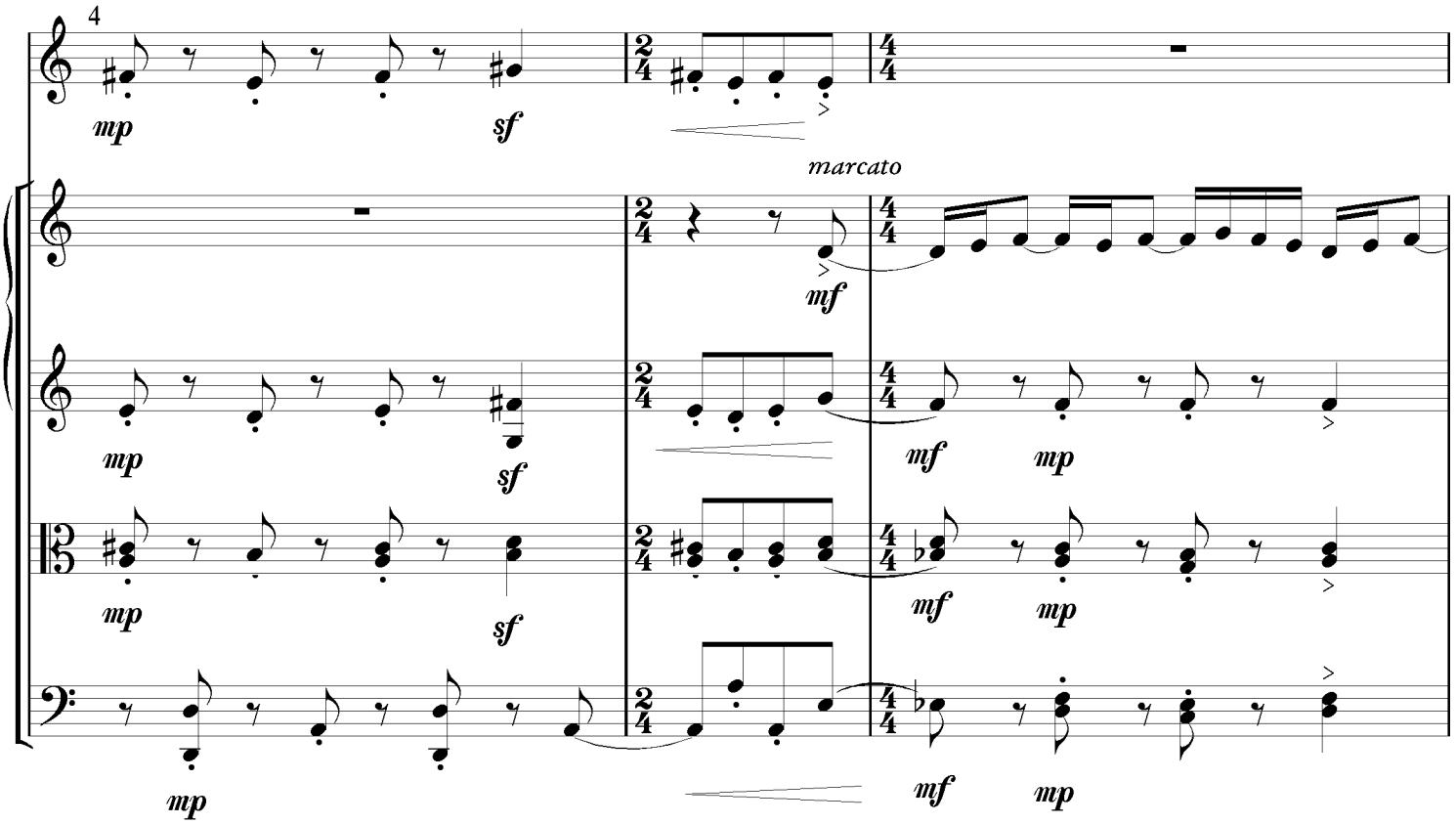
4
mp
sf
marcato
mf
mp
sf
mf
mp
mp
sf
mf
mp
mp
mf
mp

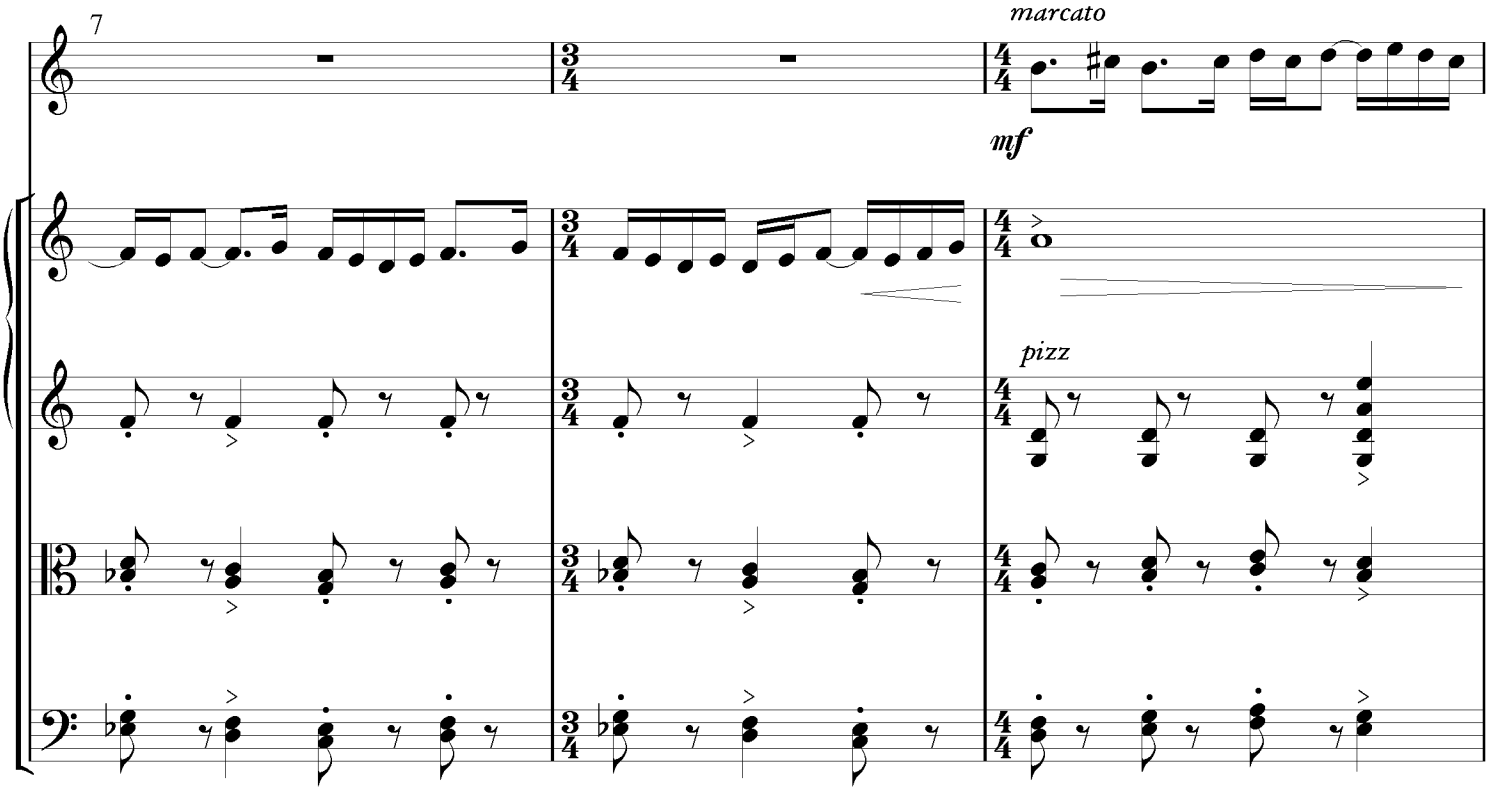
7
marcato
mf
pizz

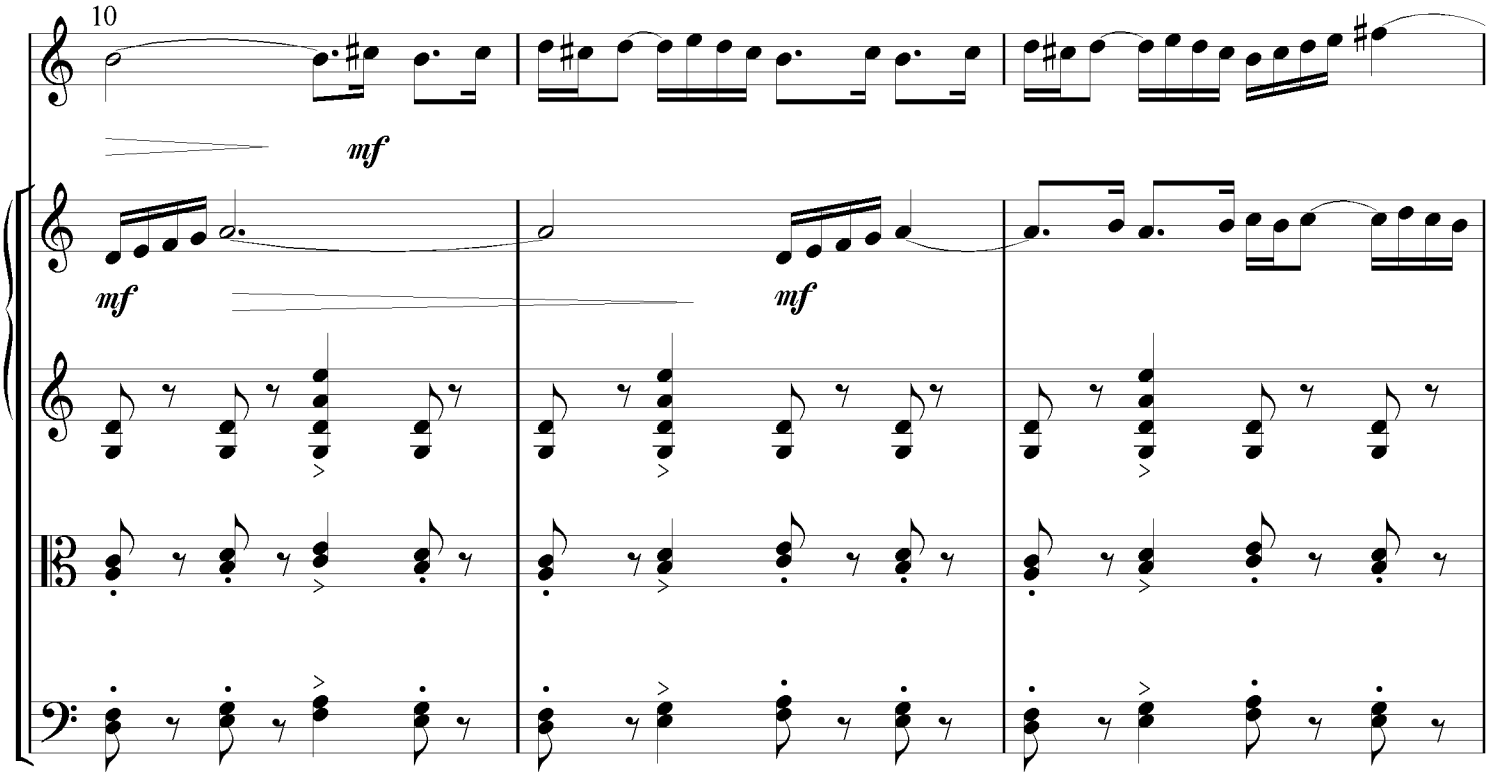
10
mf
mf
mf

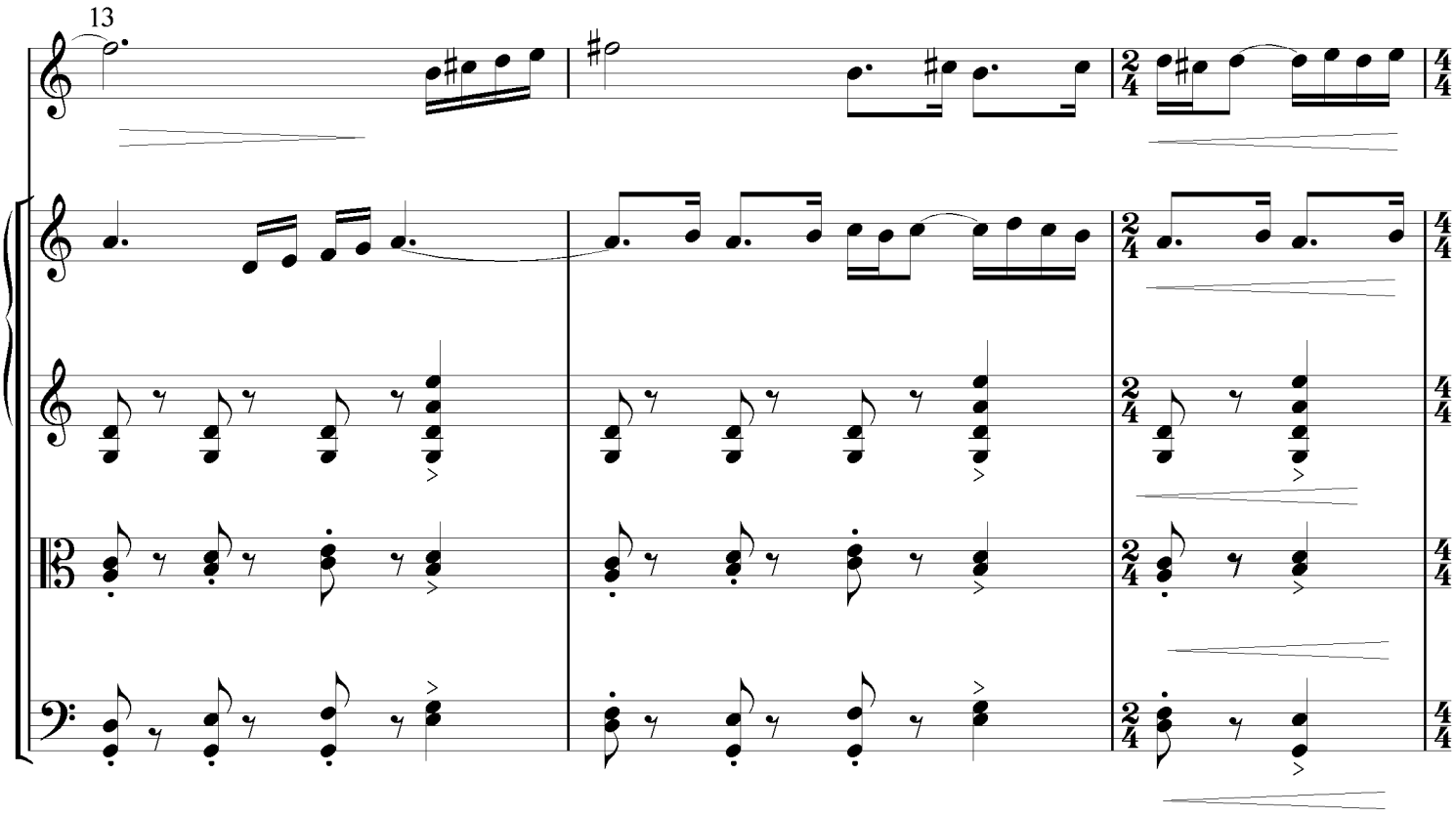
13

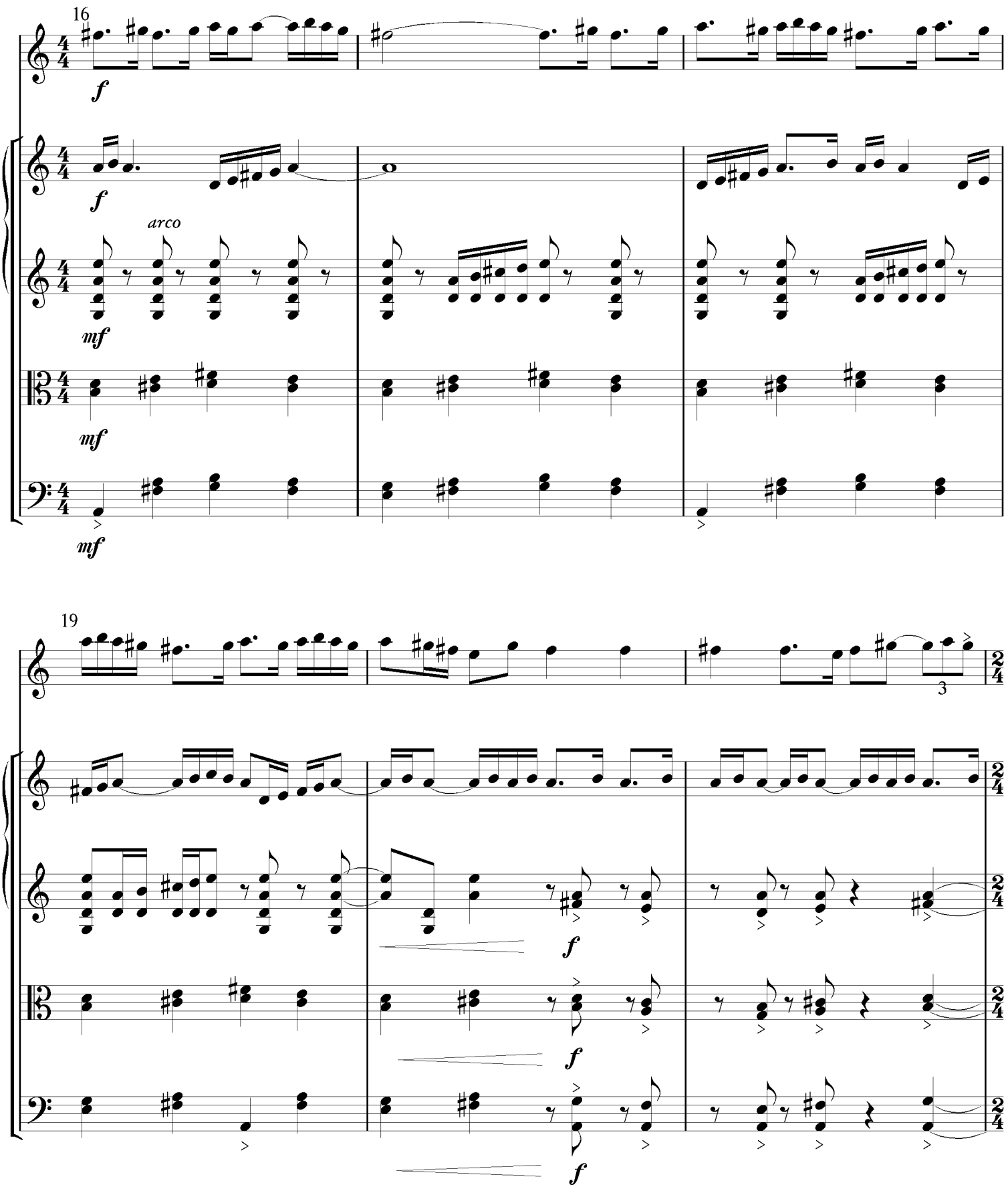
16
arco
19
3

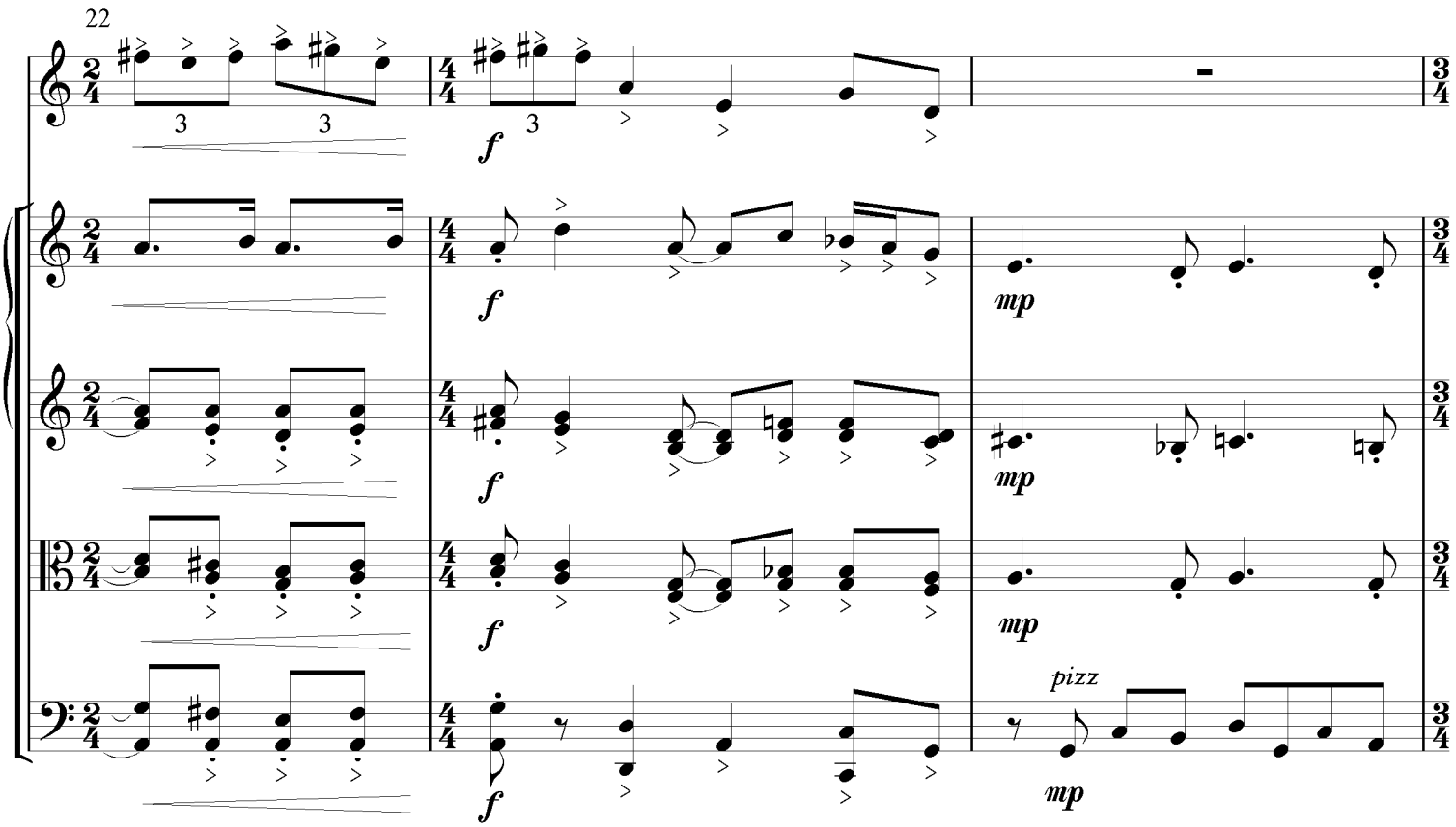
22
f
mp
pizz

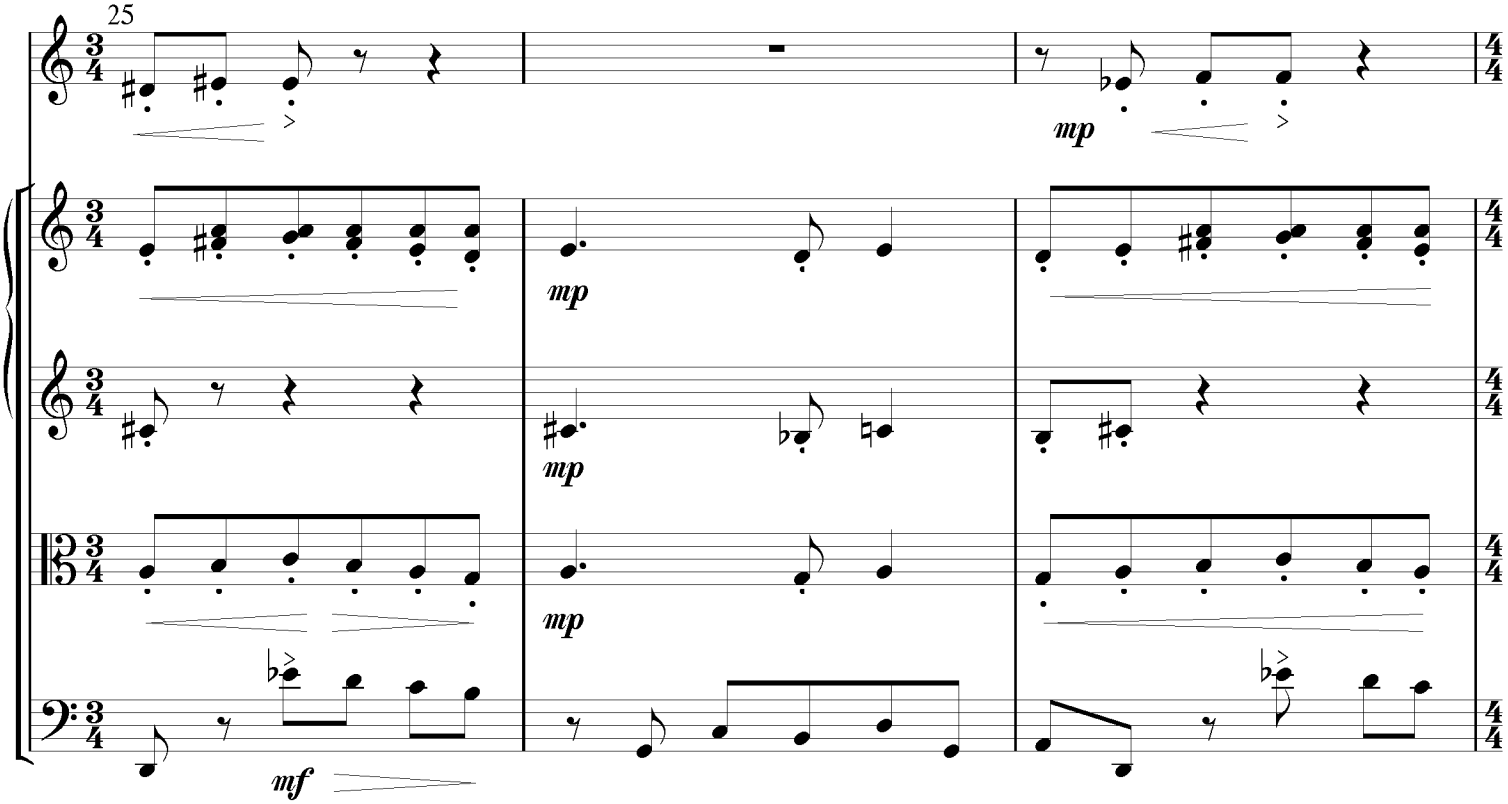
25
mp
mf

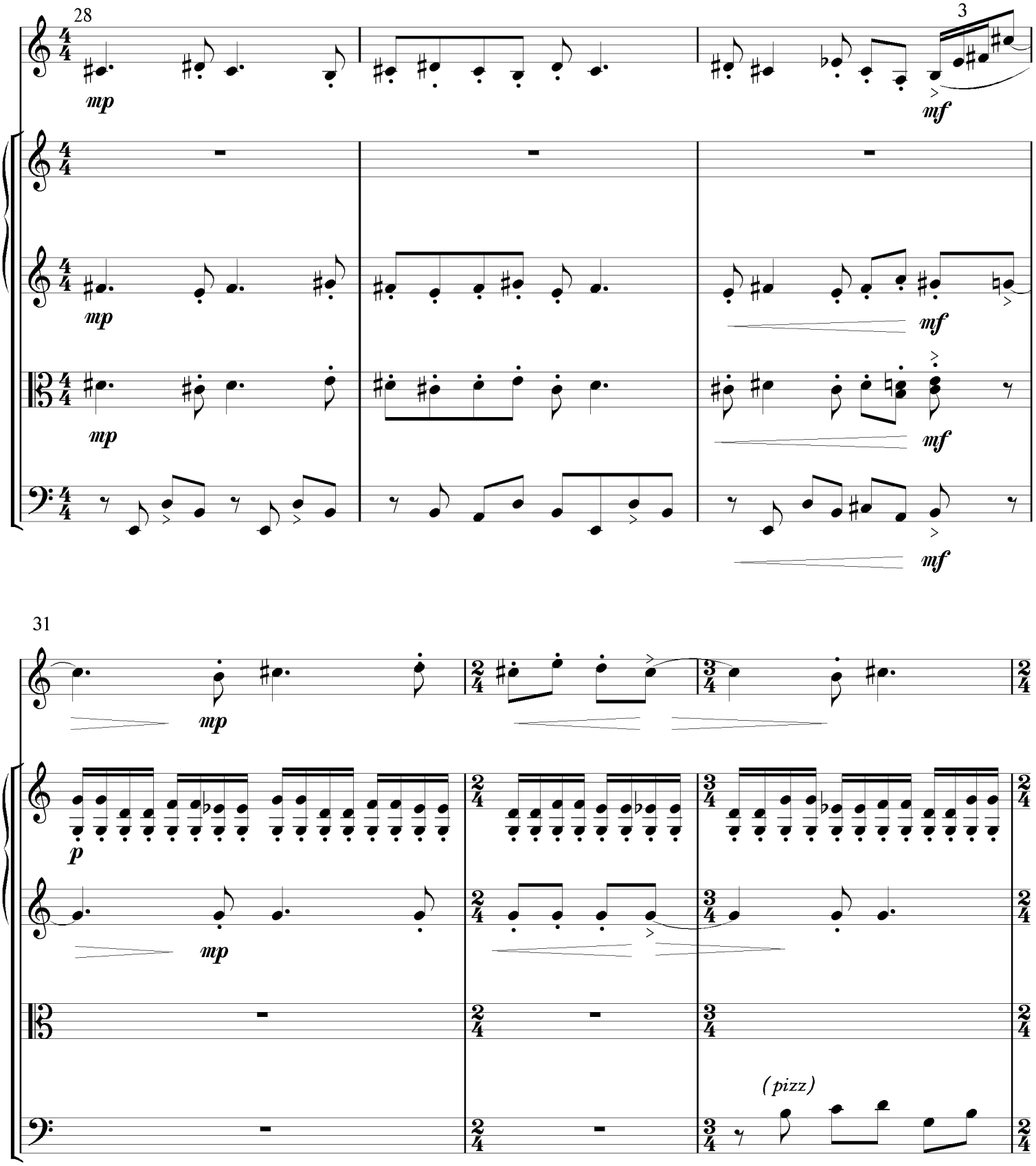
28
3
mp
mf
mp
mf
mp
mf
mf
31
mp
p
mp
(pizz)

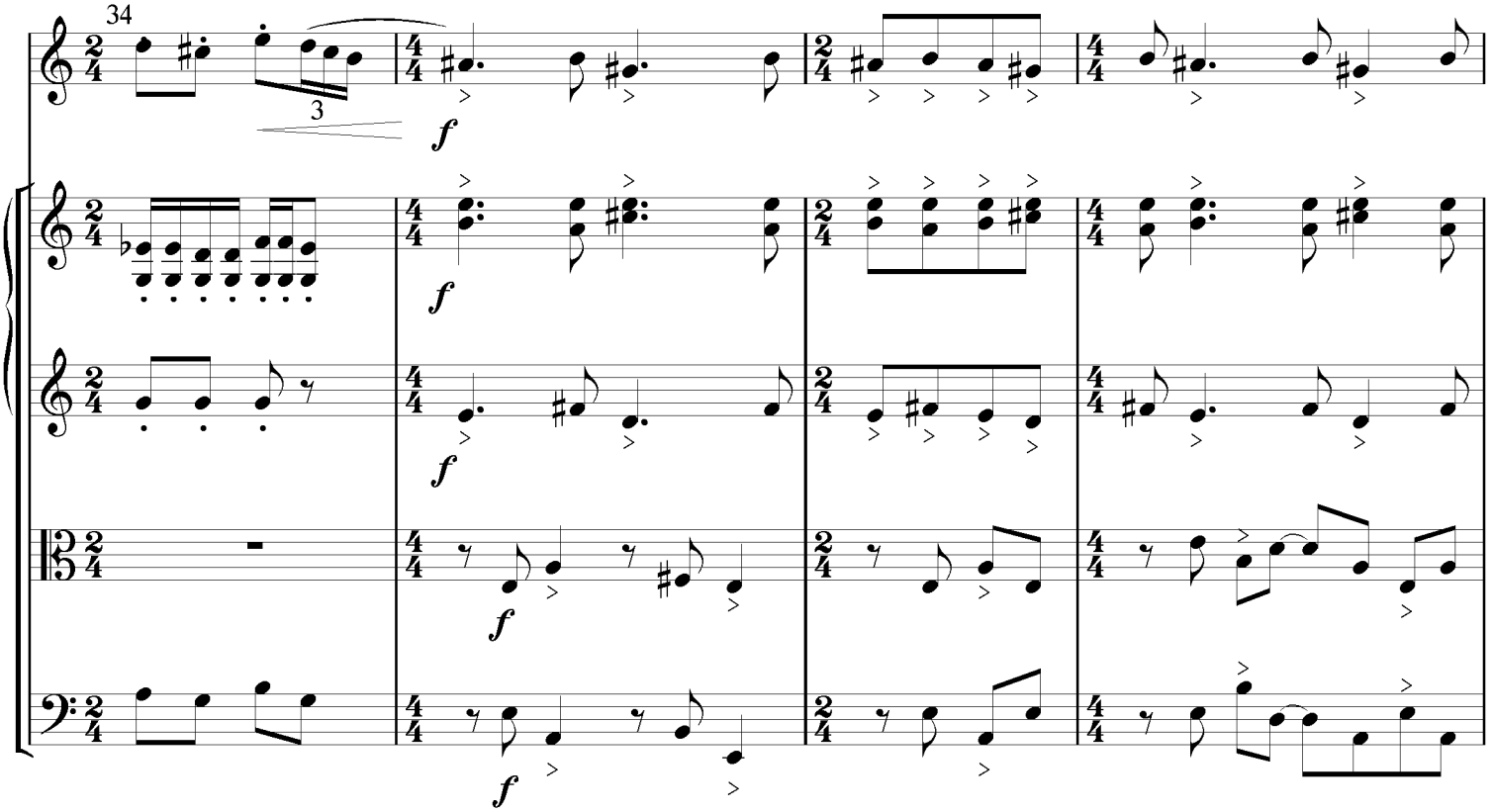
34
3
f

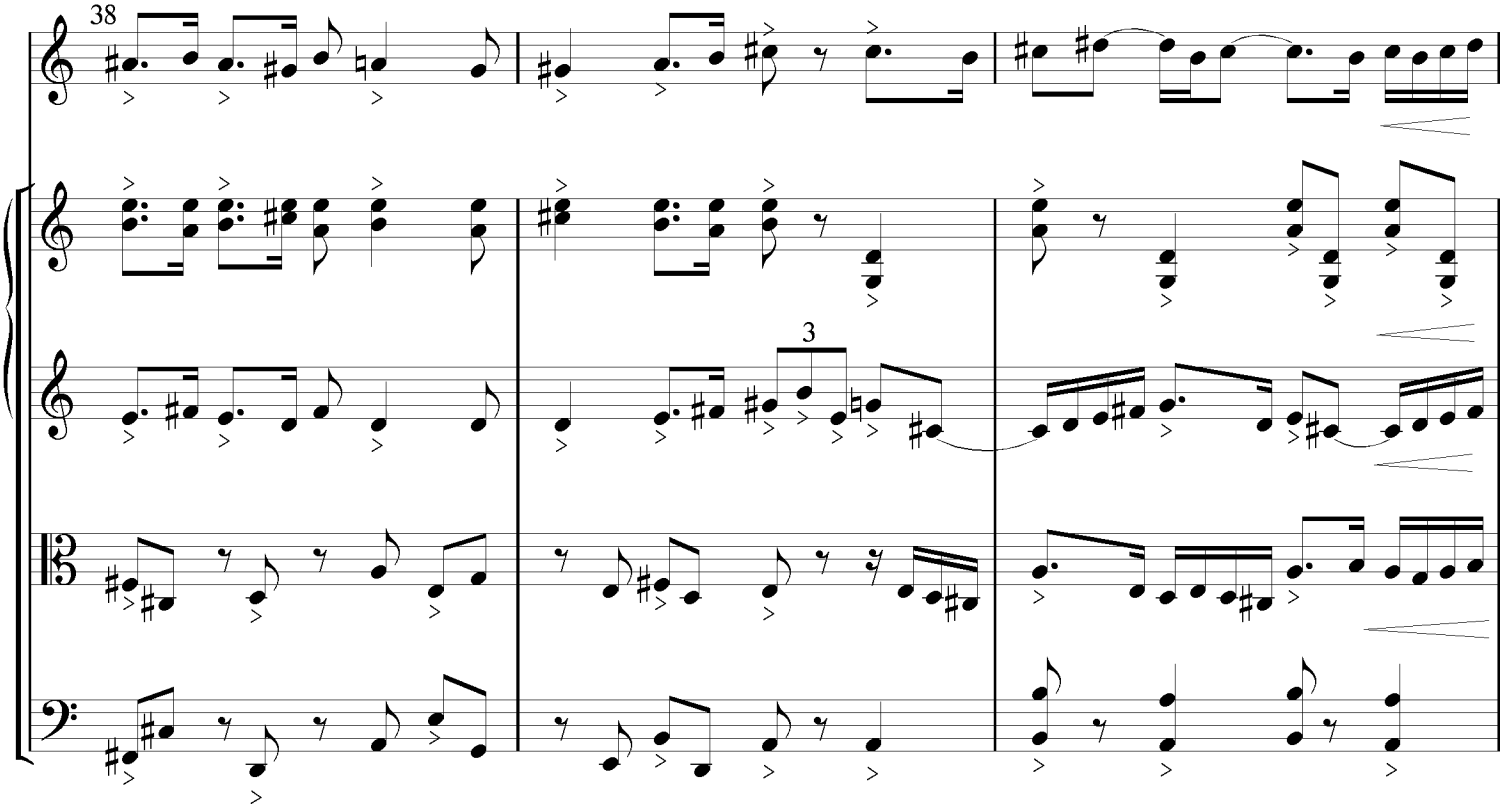
38
3

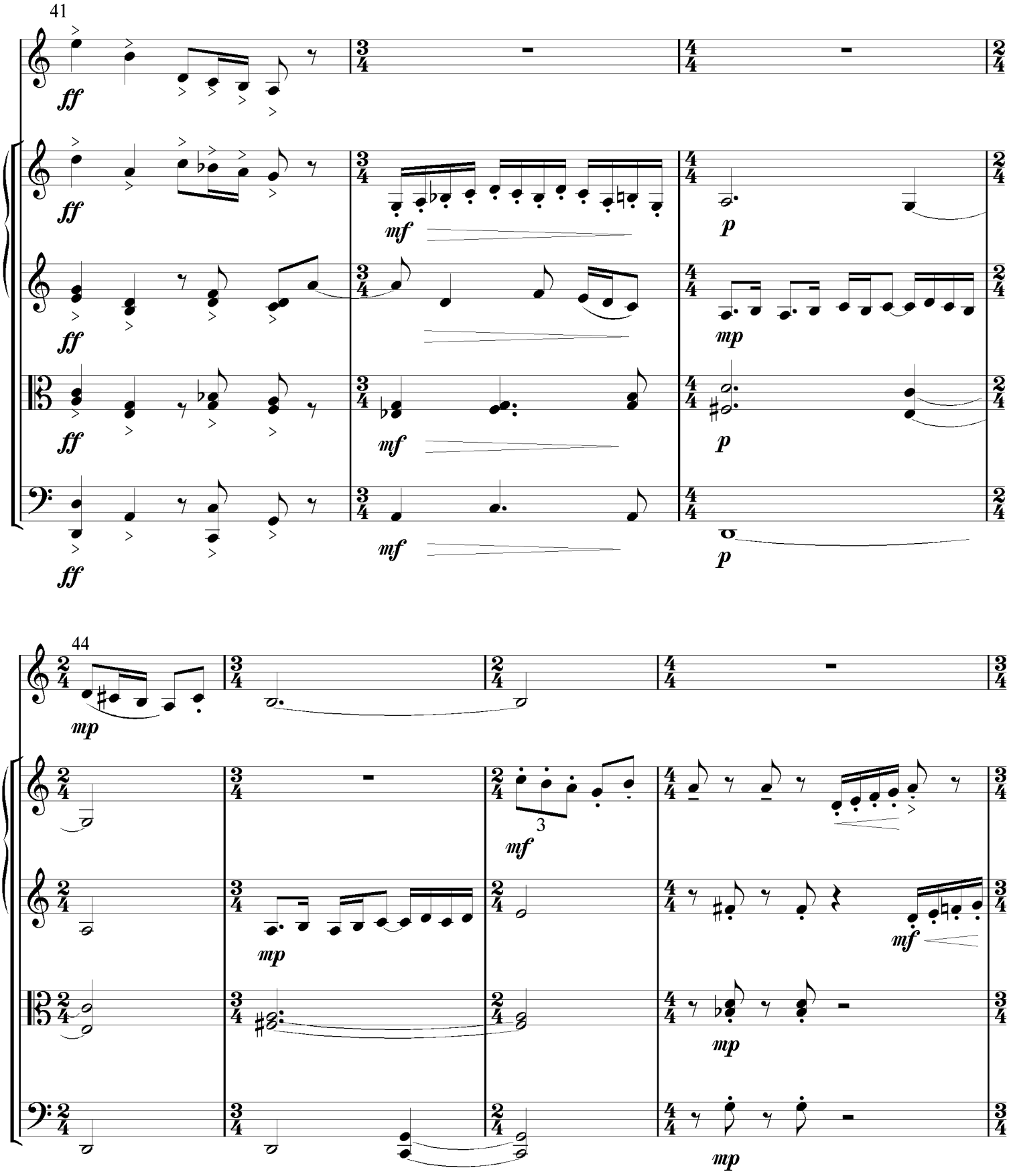
41
ff
mf
p
mp
44
3

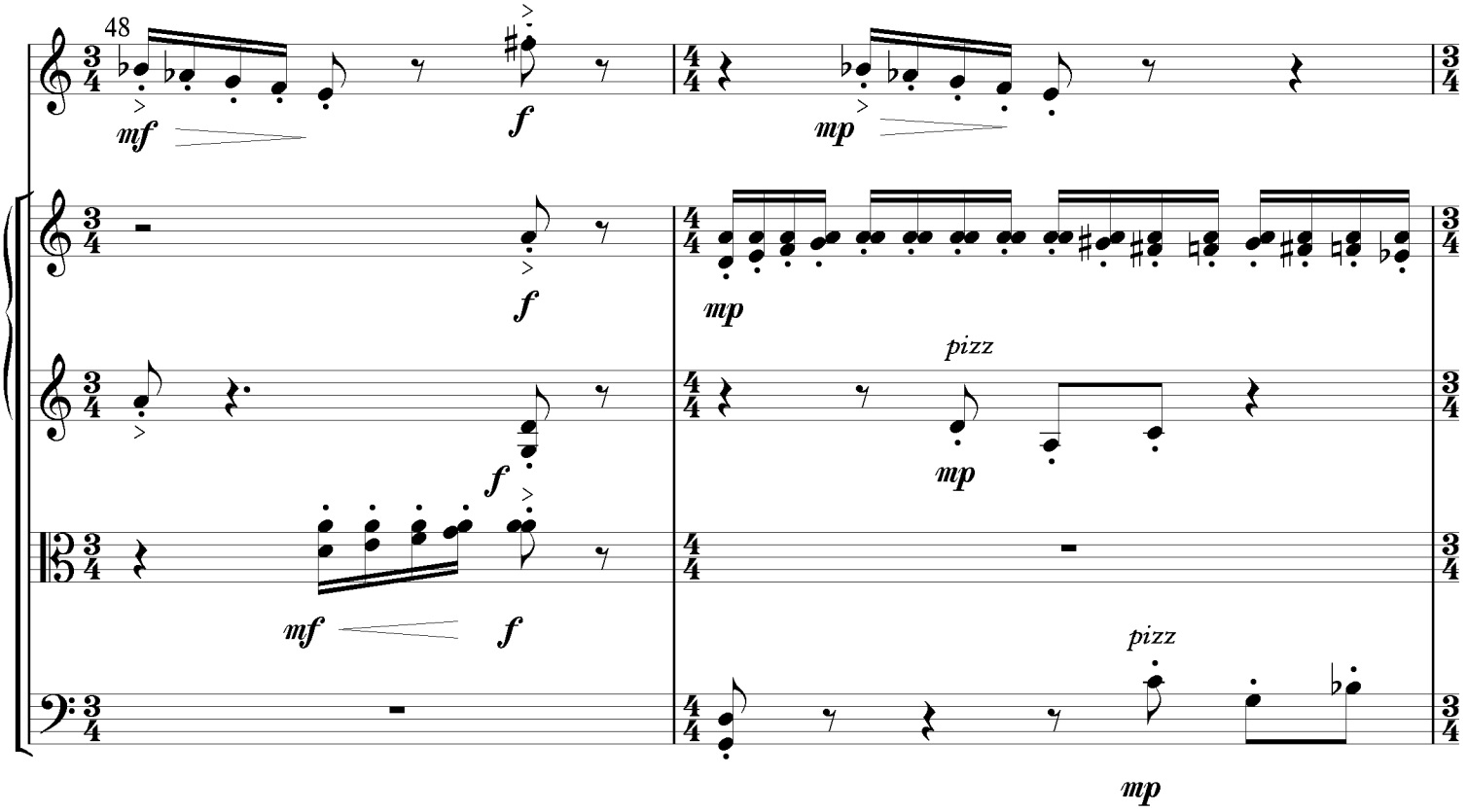
48
mf
f
mp
pizz

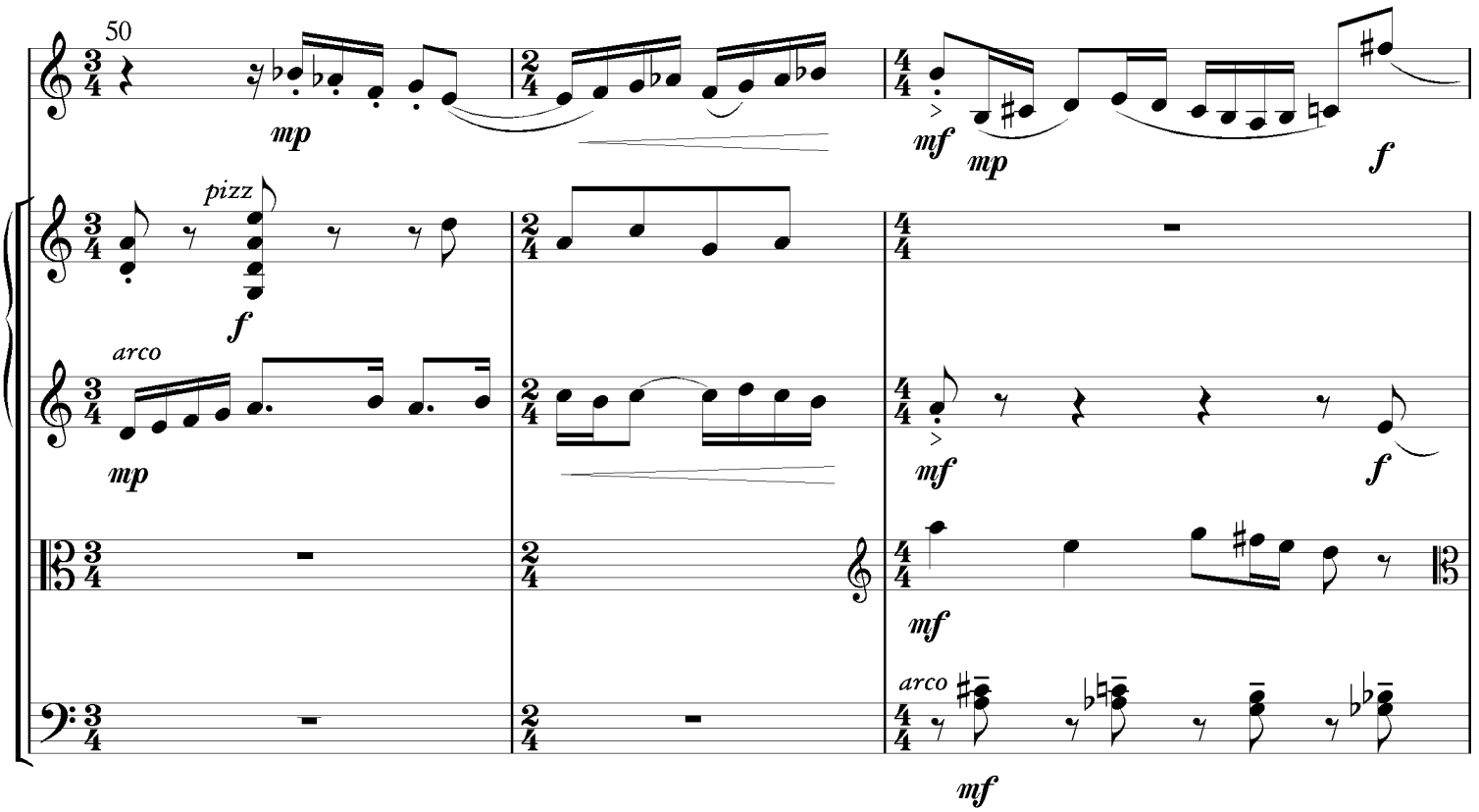
50
mp
mf
f
pizz
arco

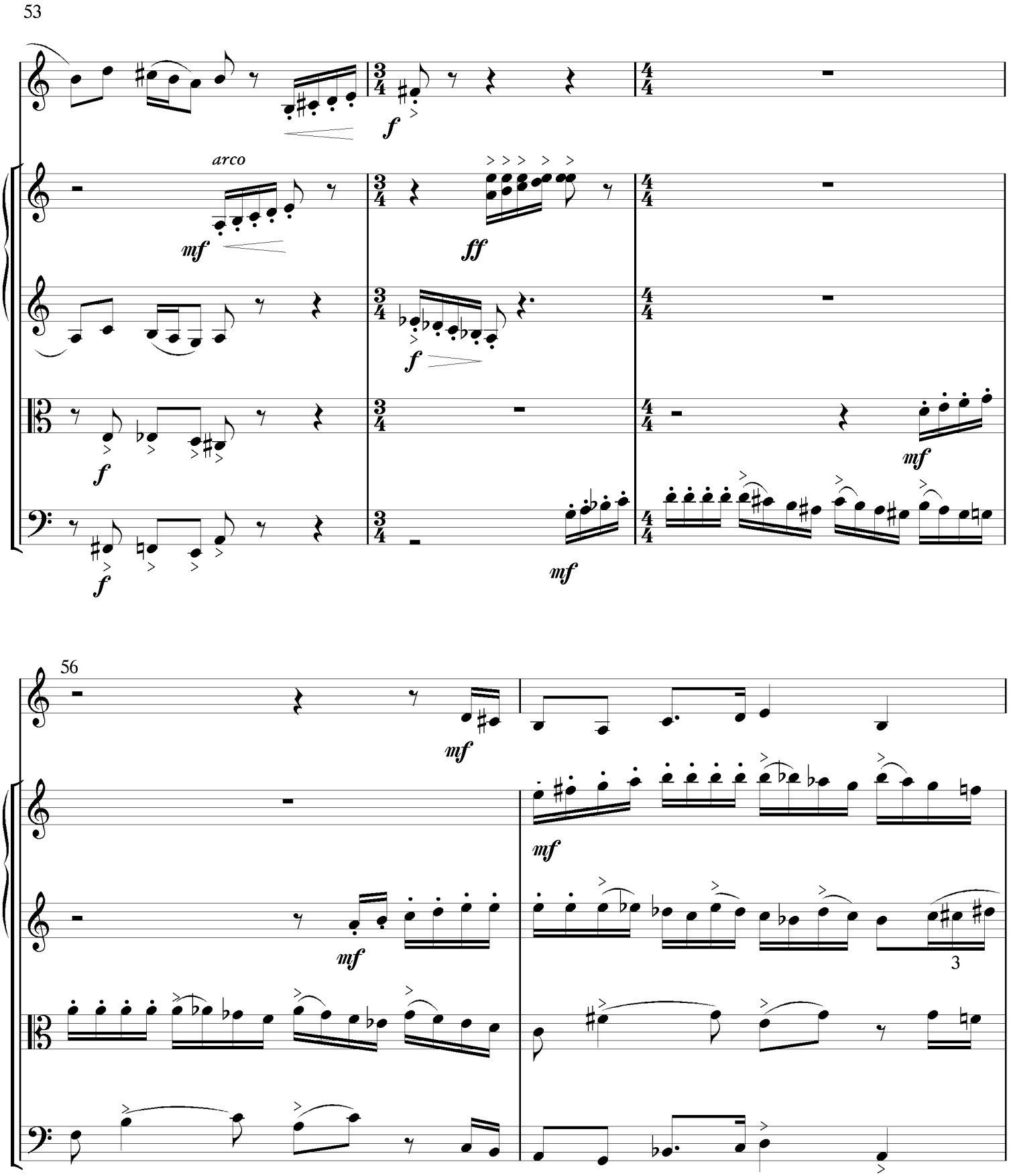
53
arco
56
3

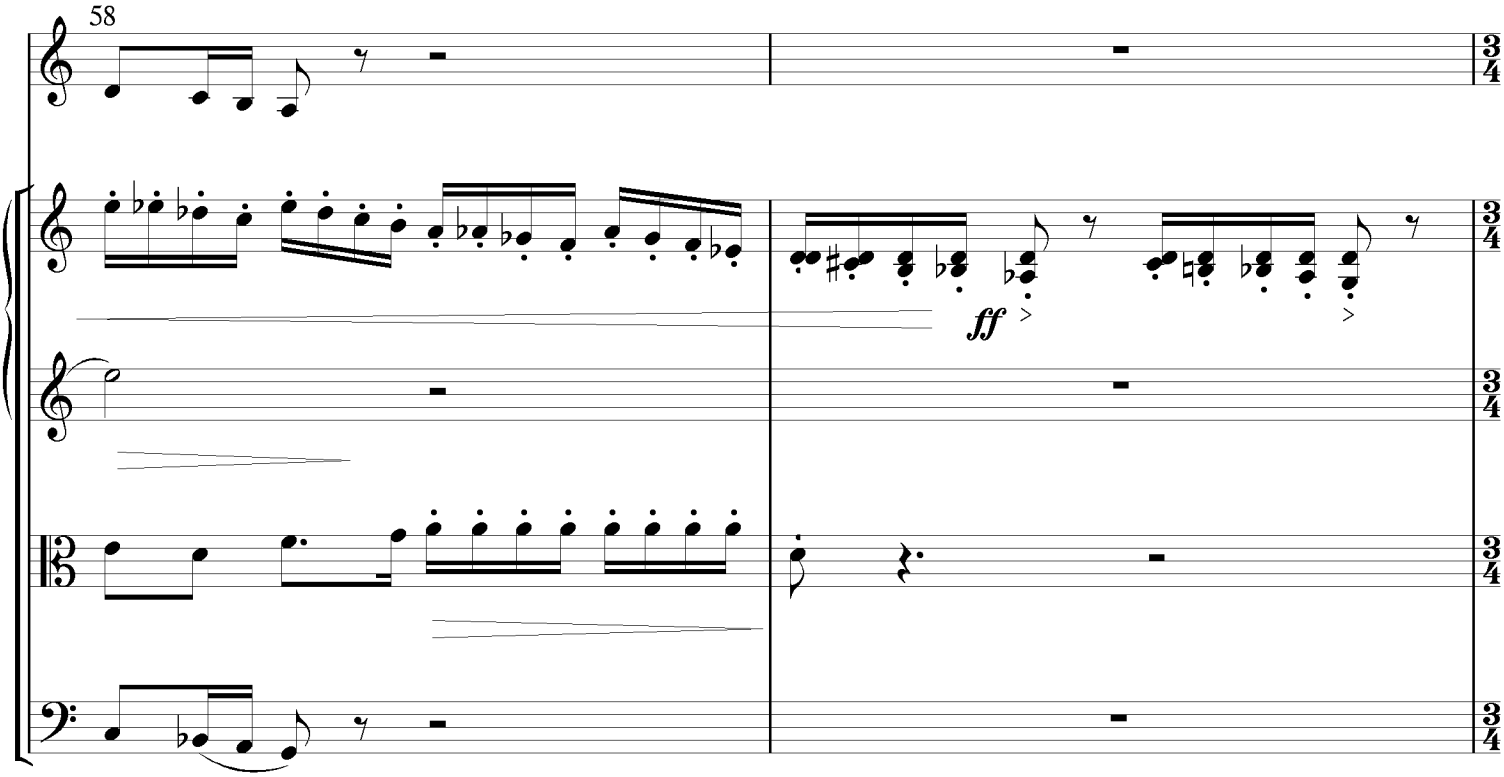
58
ff

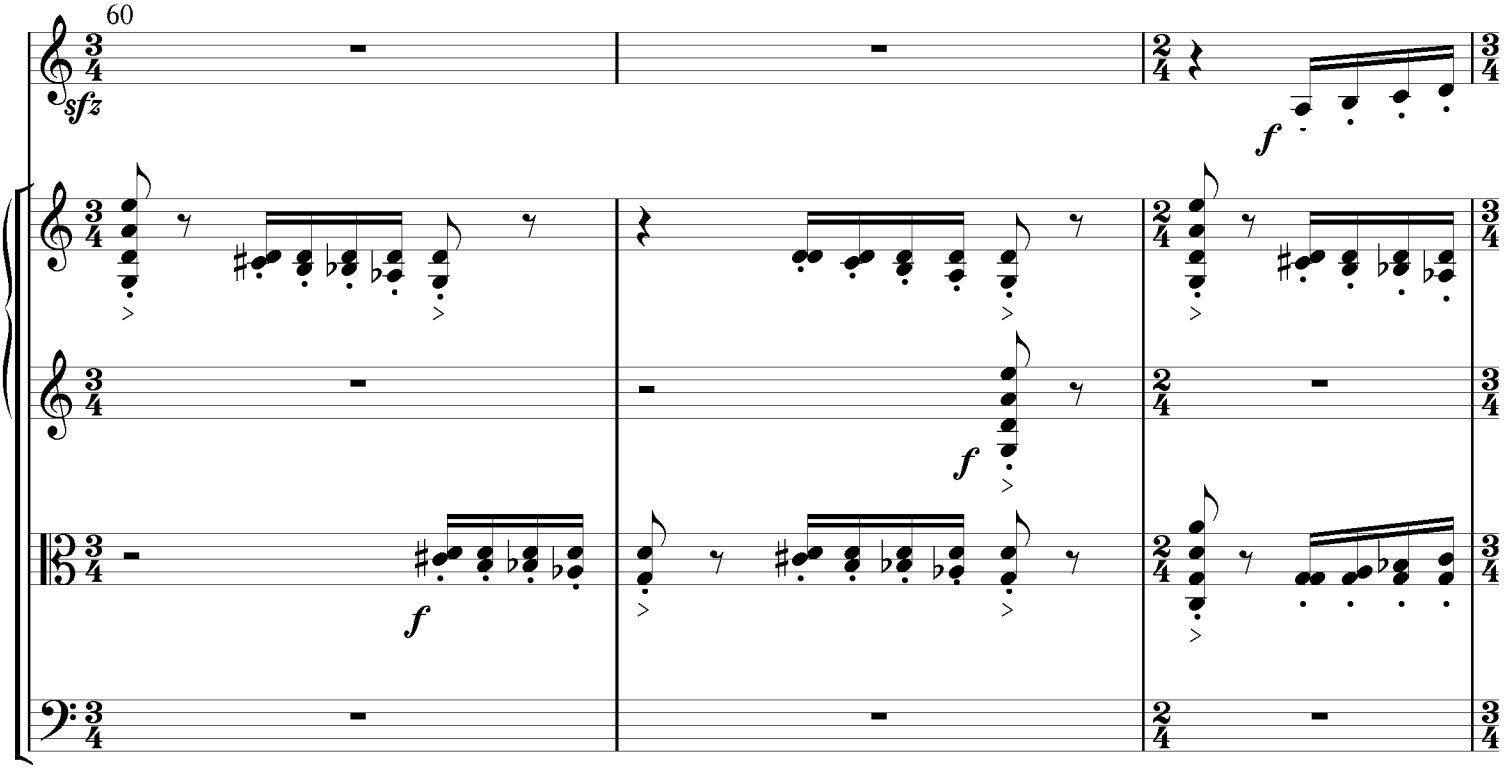
60
sfz
f
f
f

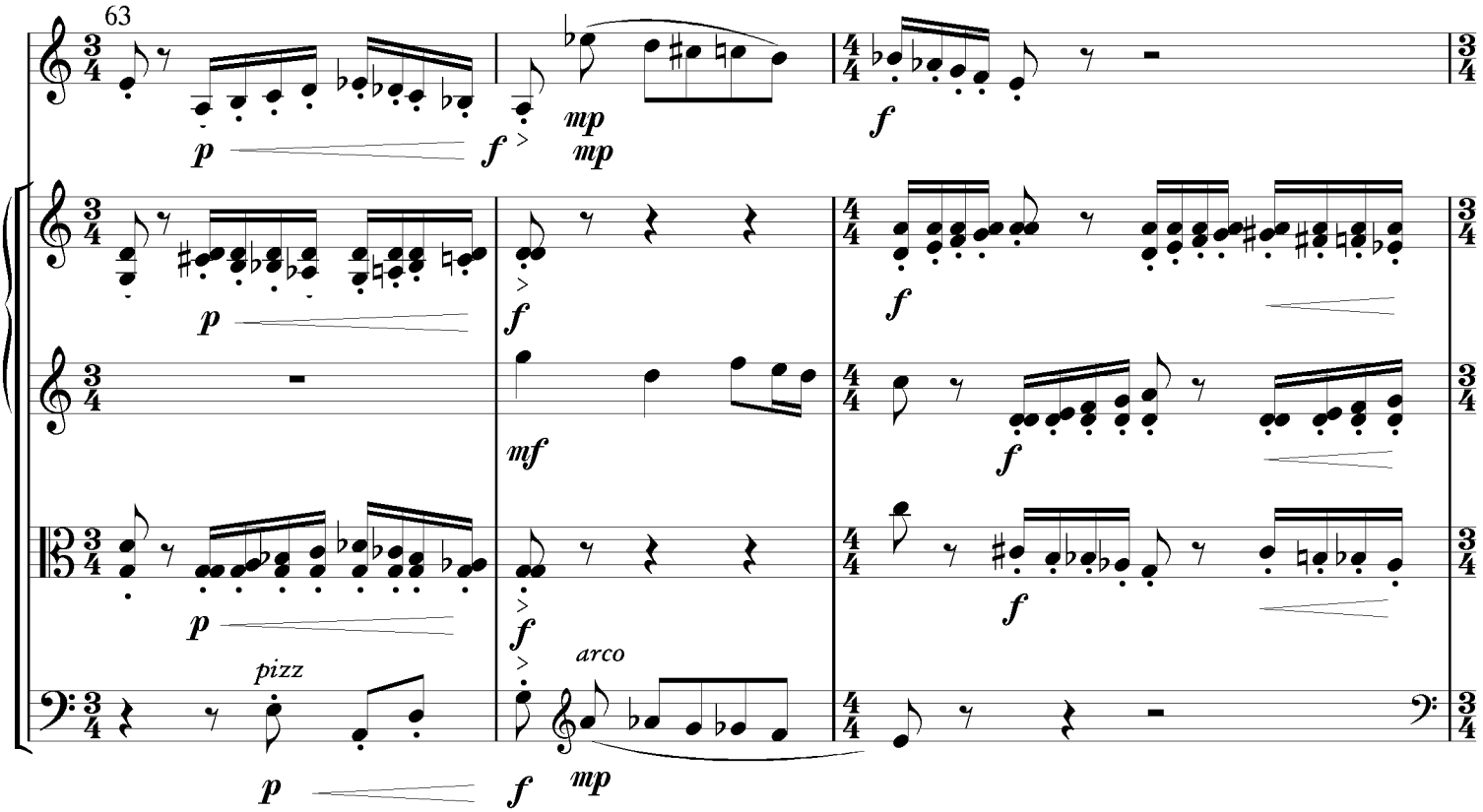
63
p
f
mp
mp
f
p
f
mf
f
p
f
f
pizz
p
arco
f
mp
f

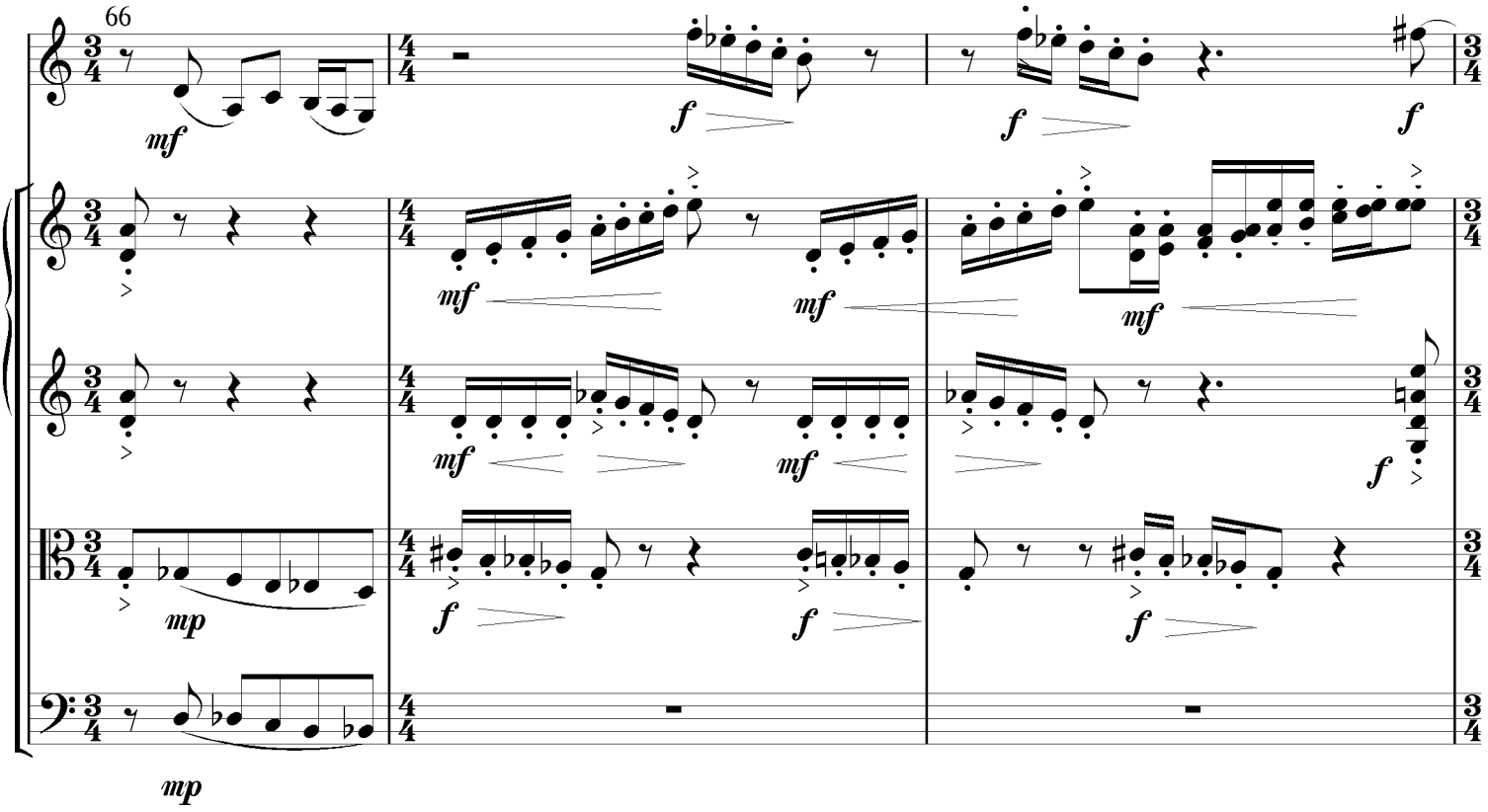
66
mf
f
f
f
mf
mf
mf
mf
mf
f
mp
f
f
f
mp

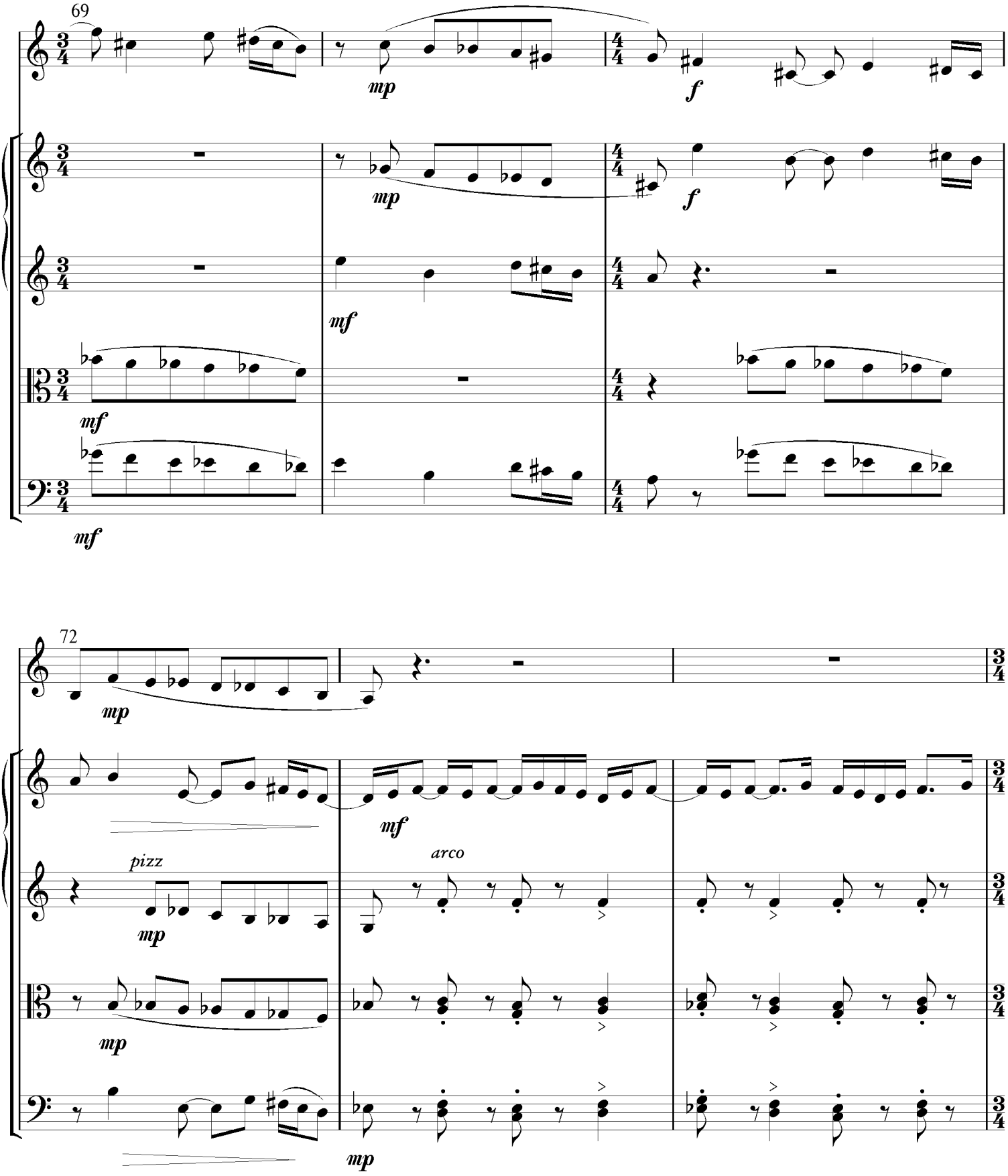
69
mp
f
mf
72
pizz
arco

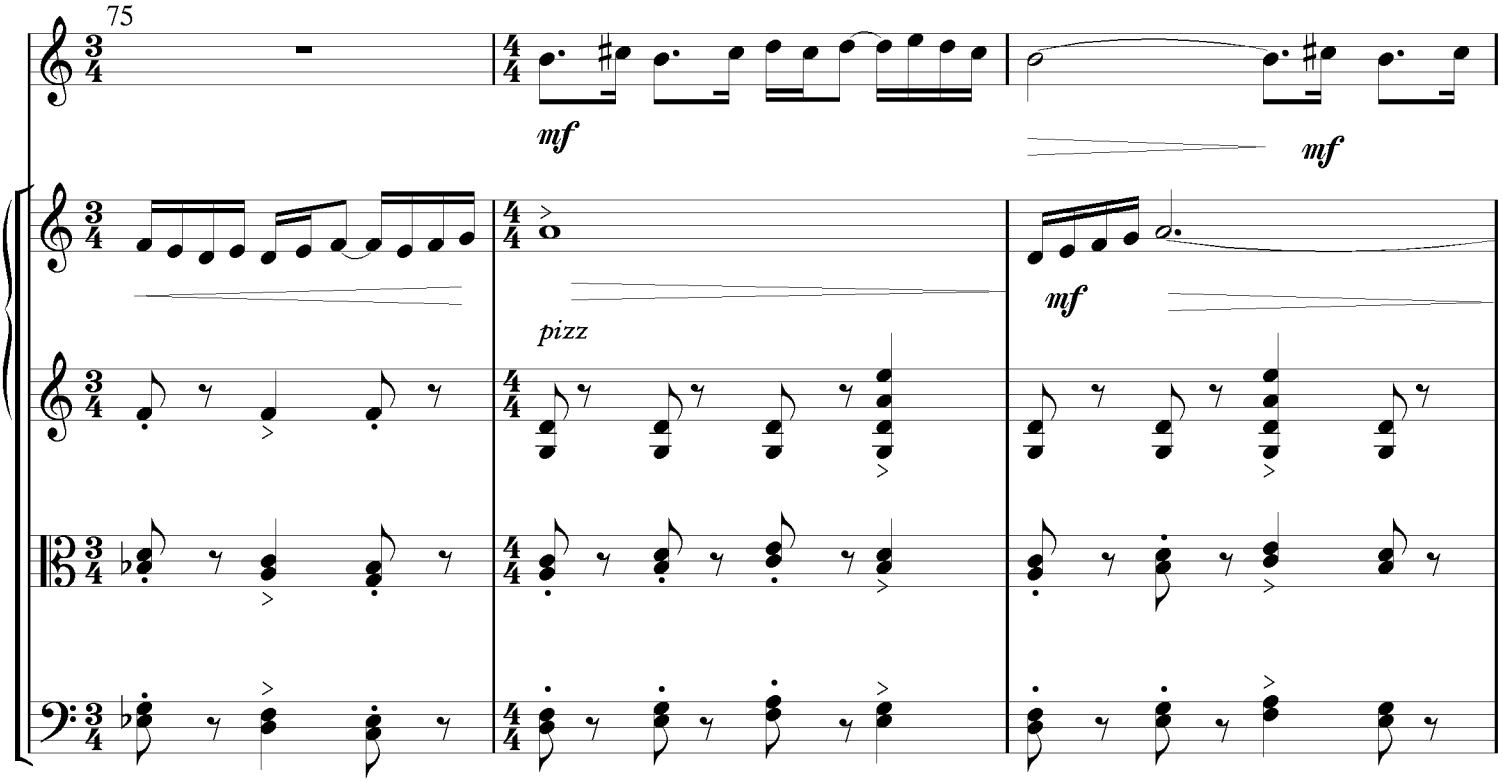
75
mf
mf
pizz
mf

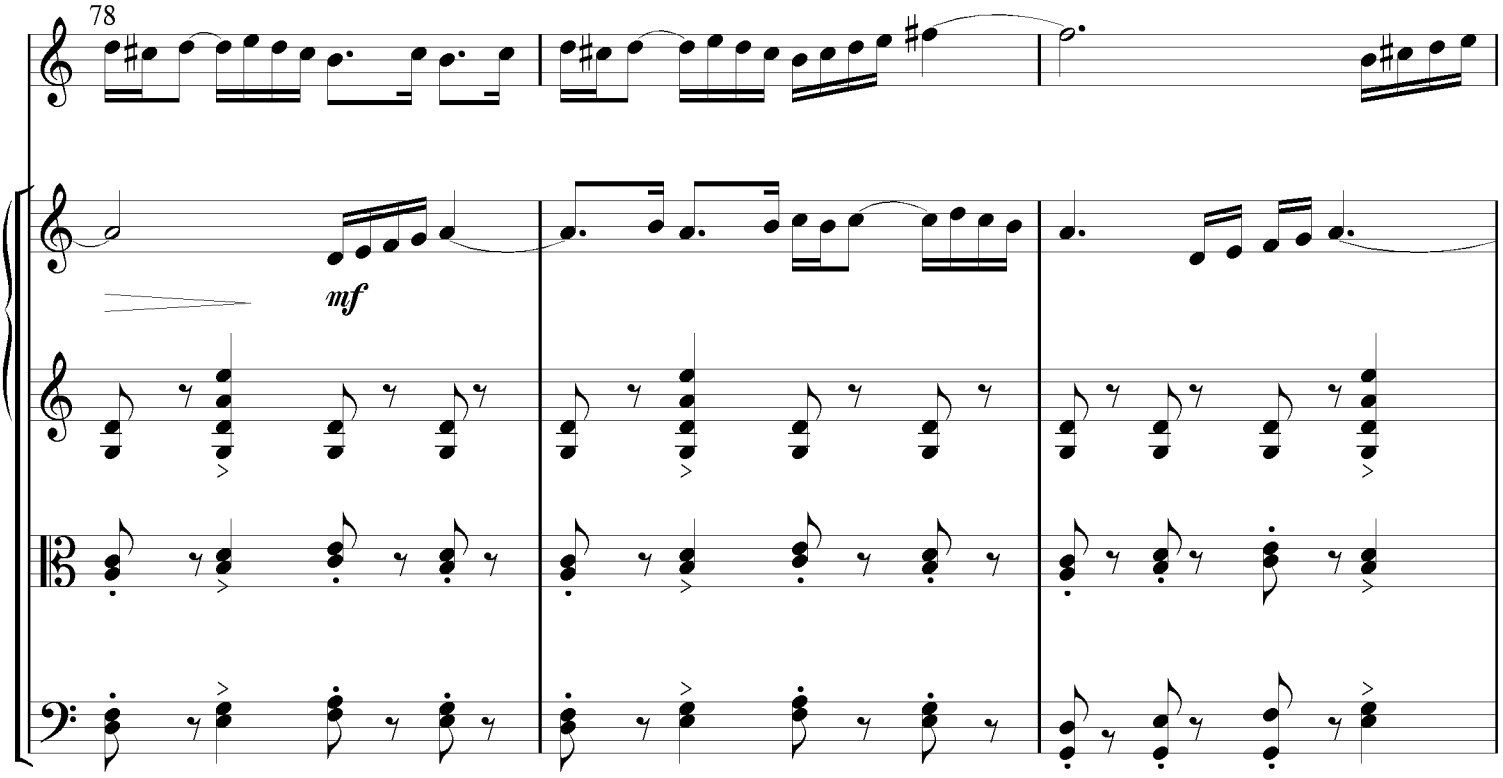
78
mf

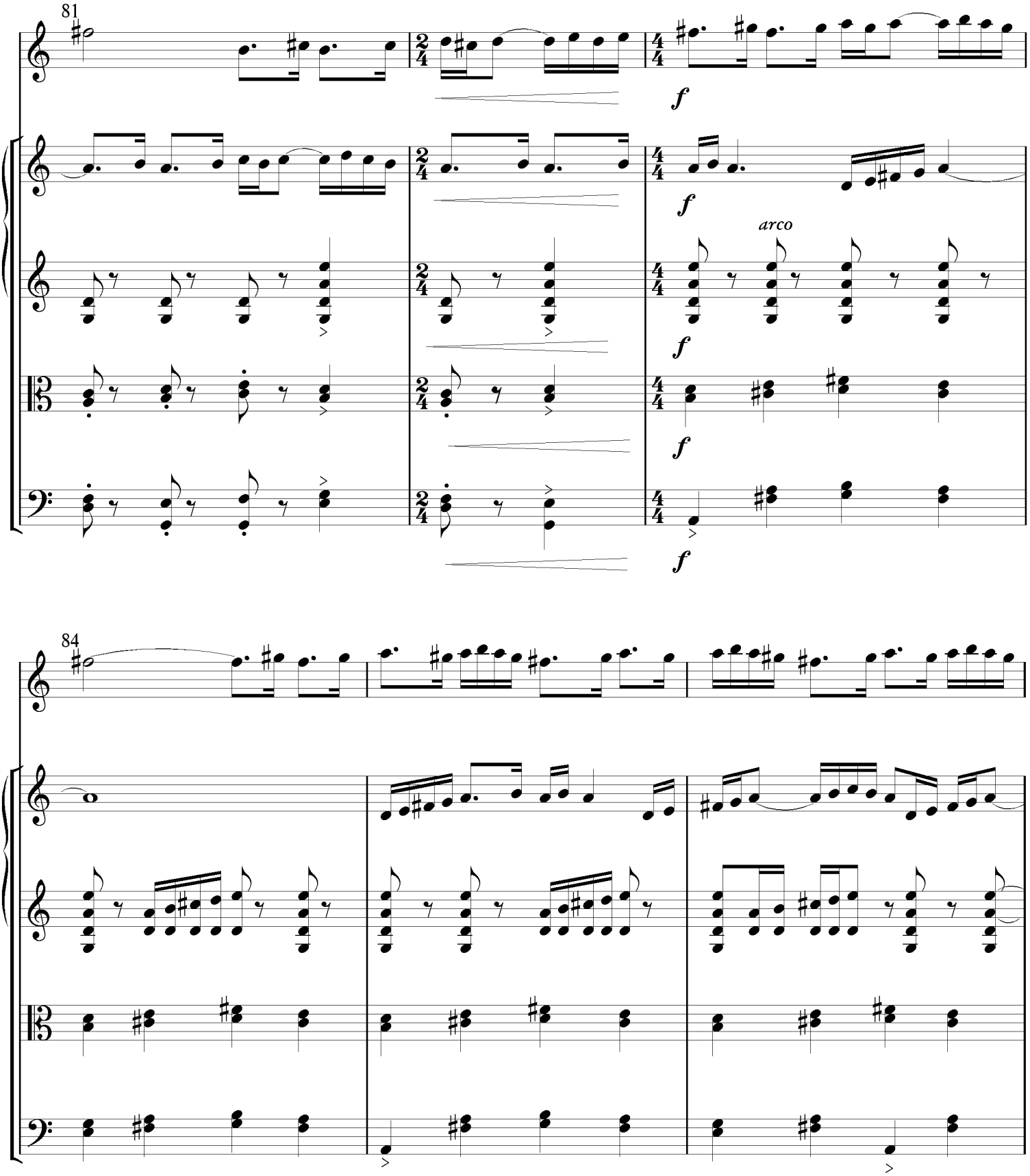
81
f
arco
84

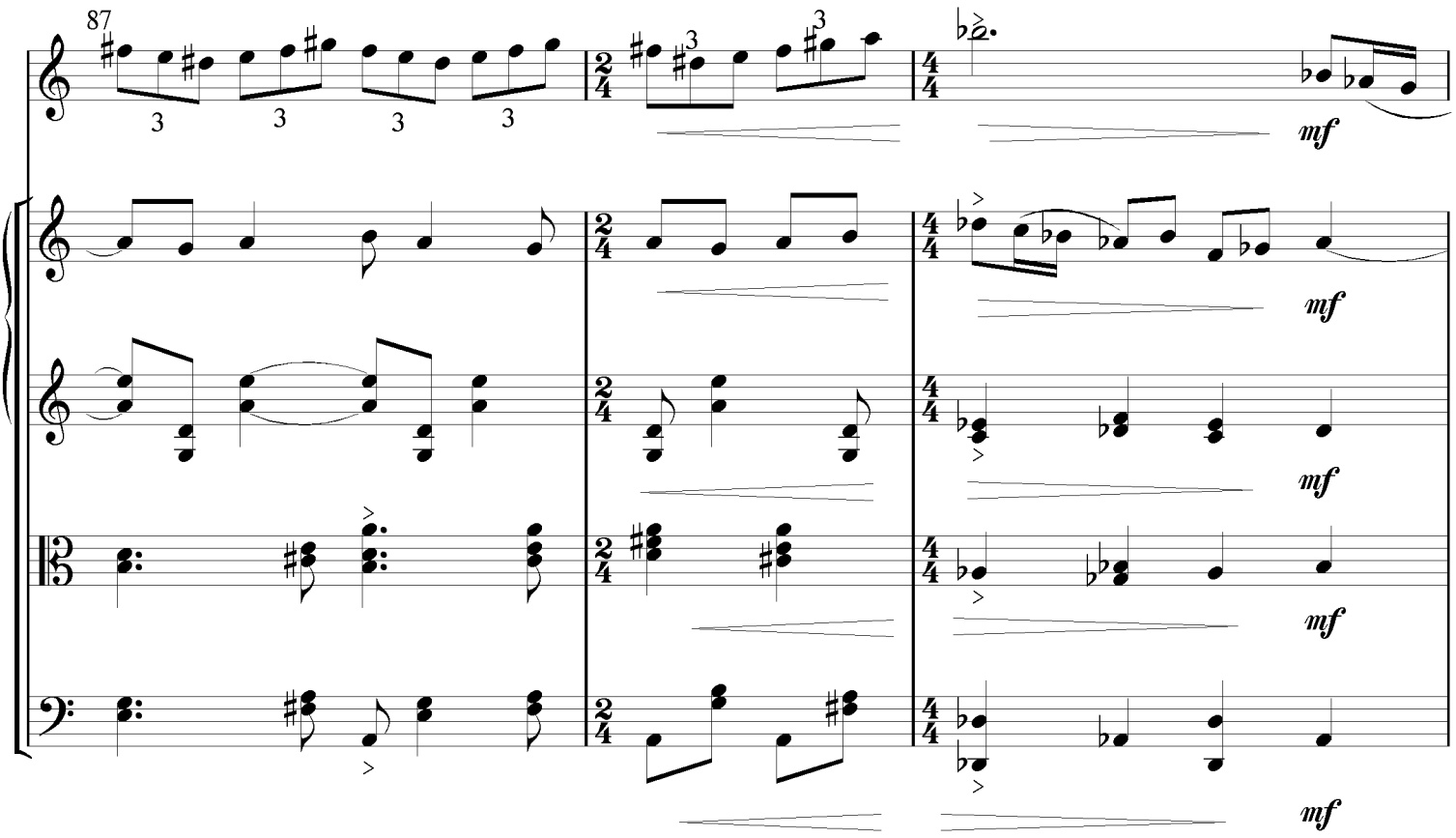
87
mf
mf
mf
mf

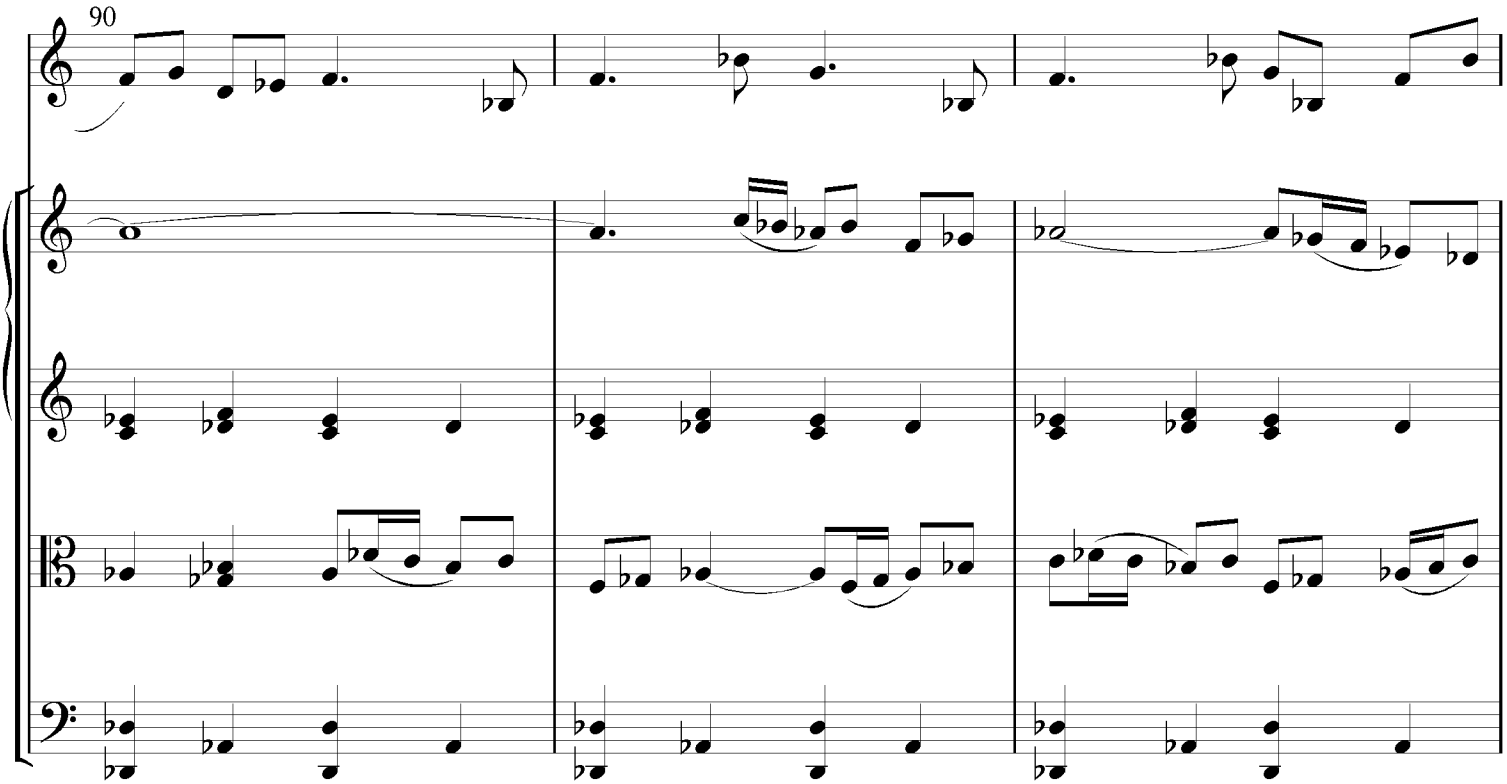
90

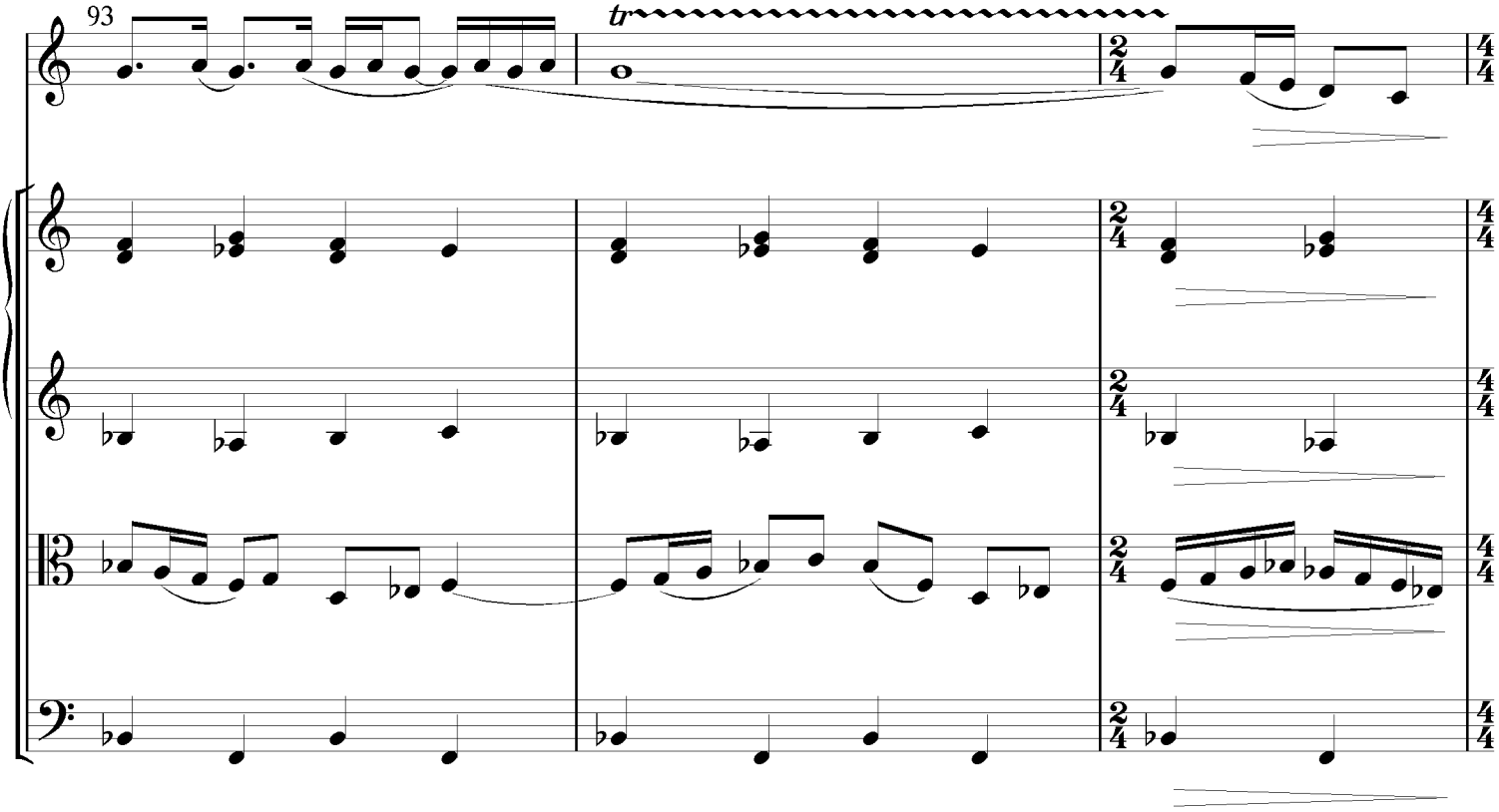
93
tr

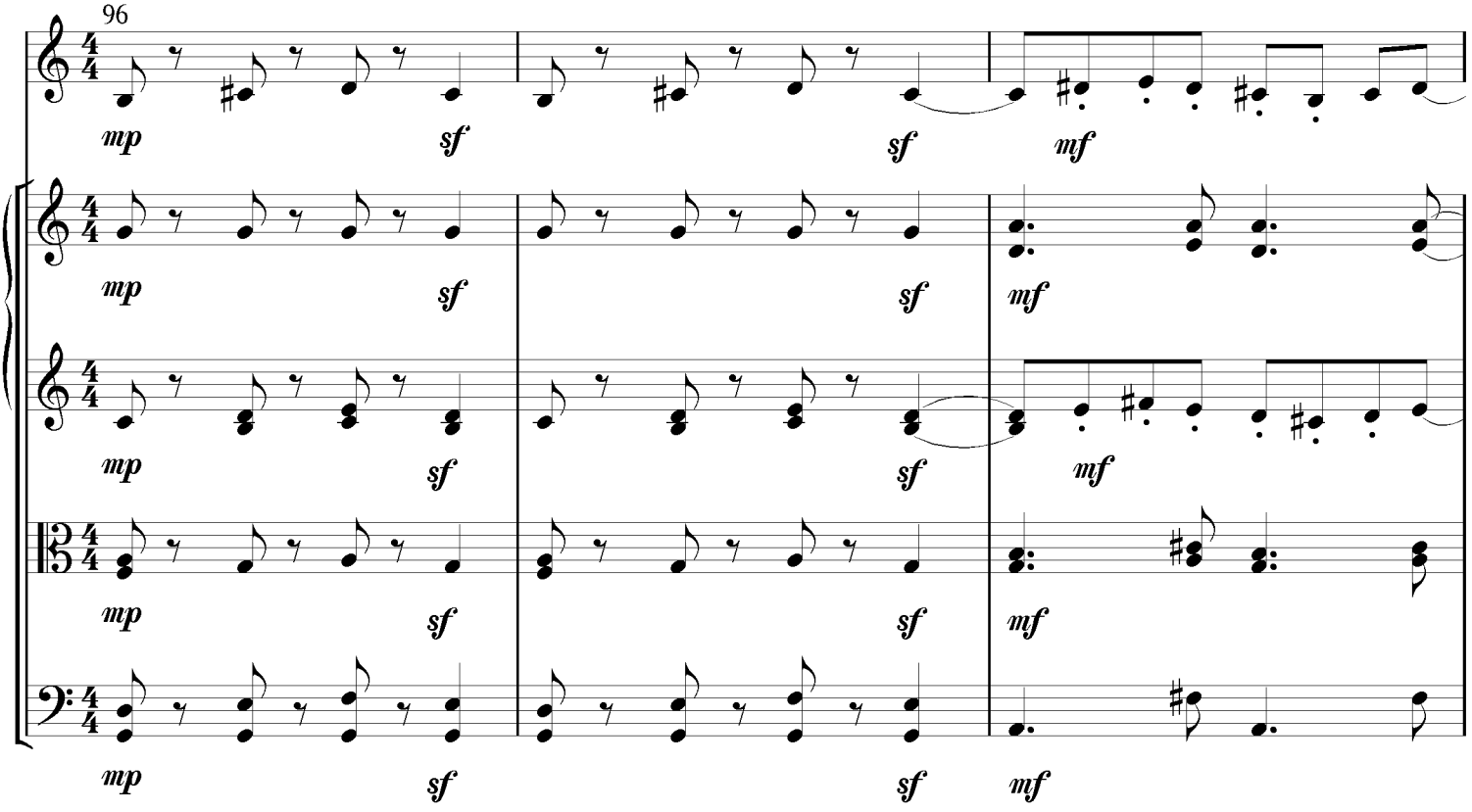
96
mp
sf
sf
mf

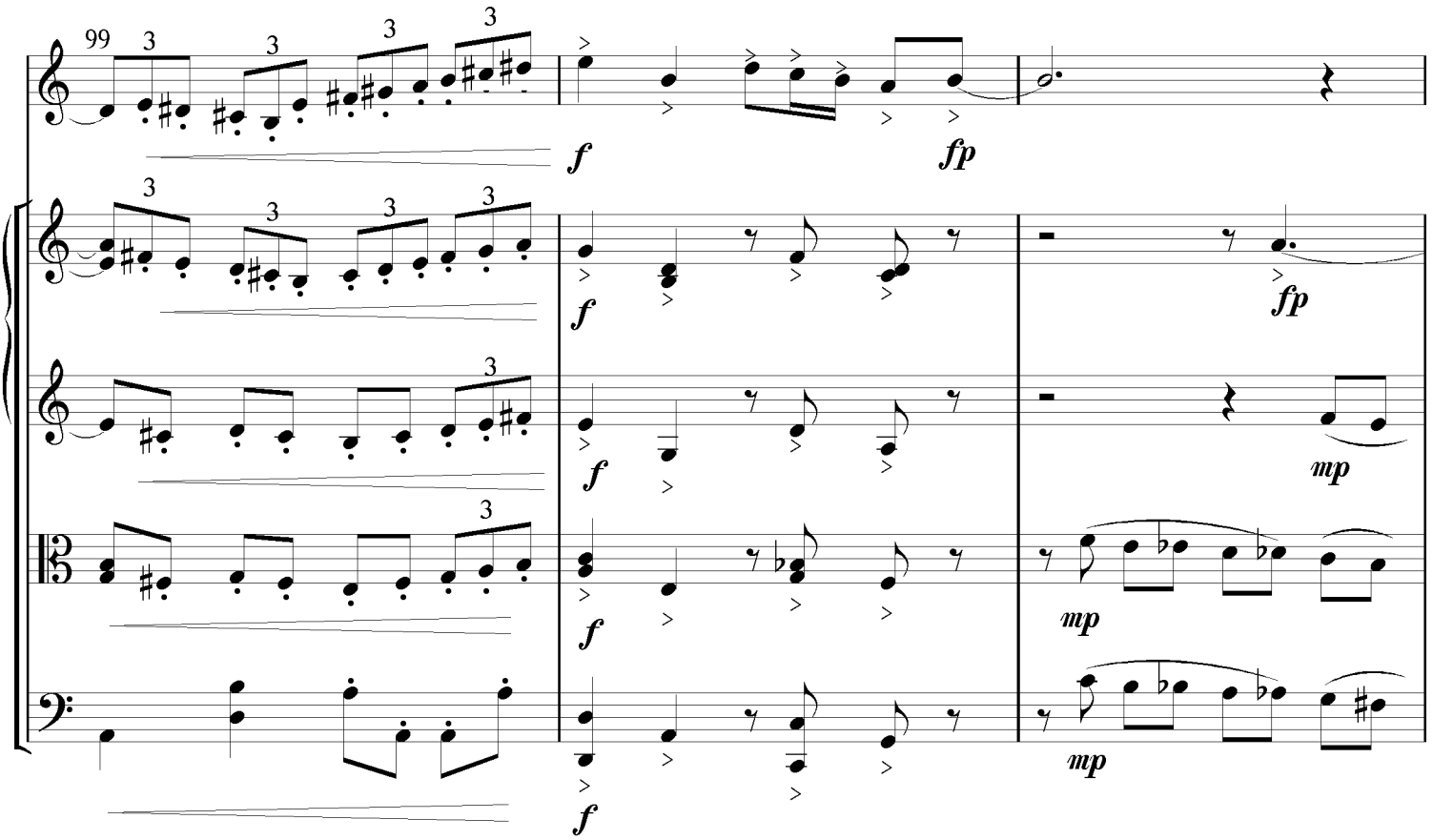
99
3
f
fp
mp

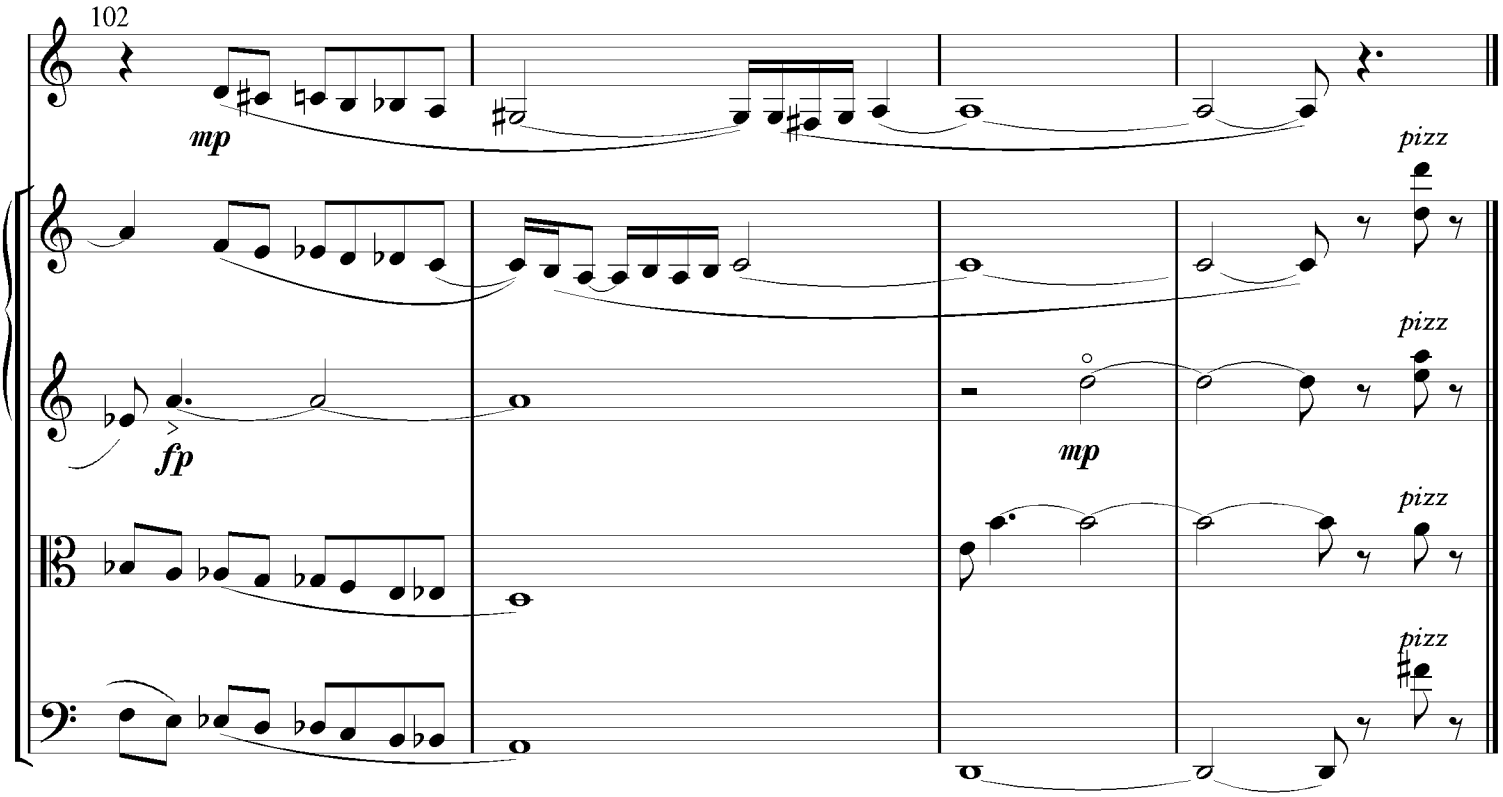
102
mp
fp
mp
pizz
pizz
pizz
pizz

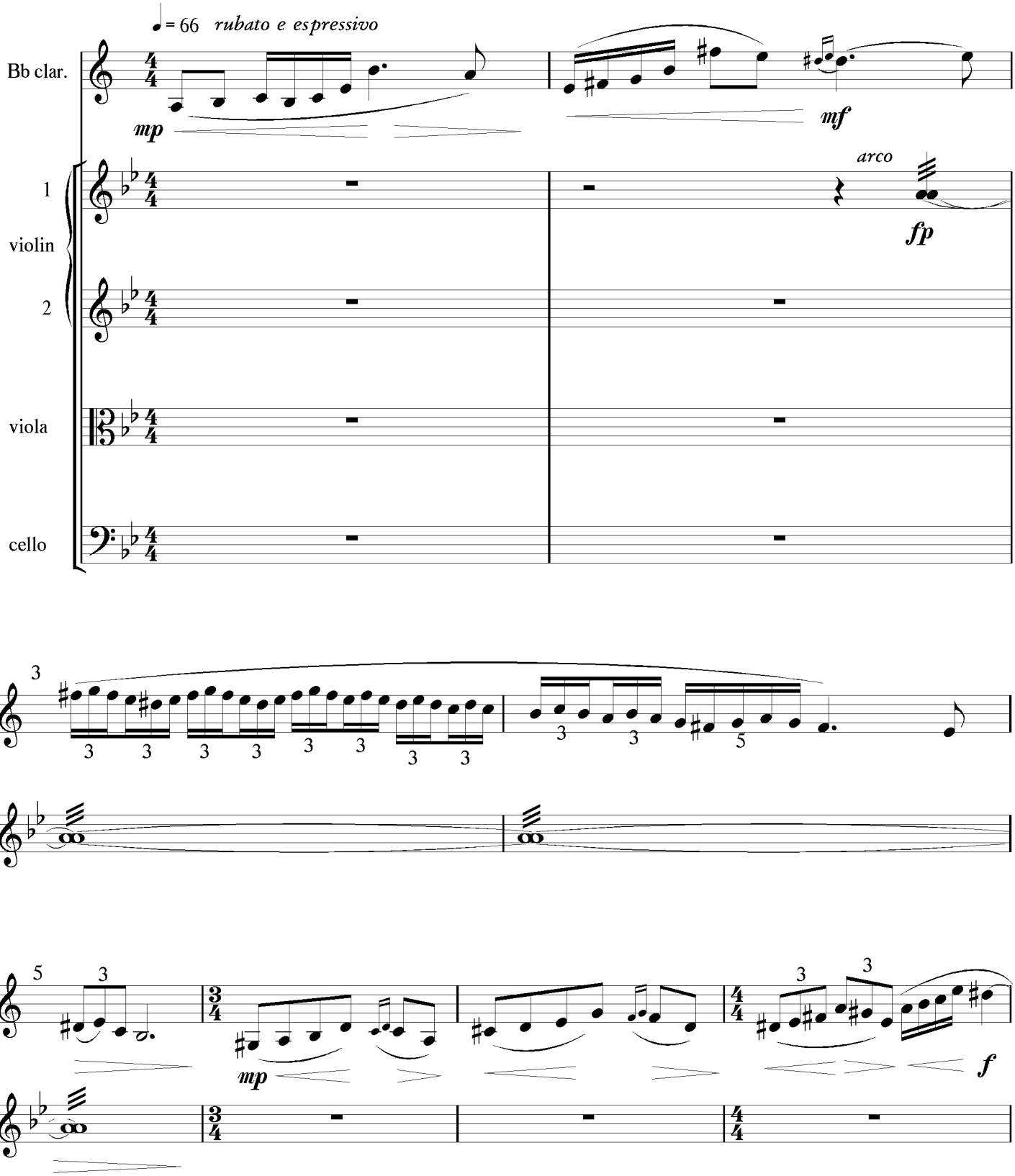
♩= 66 rubato e espressivo
Bb clar.
mp
mf
1
violin
2
arco
fp
viola
cello
clar.
vln. 1
clar.
mp
f
vln.1

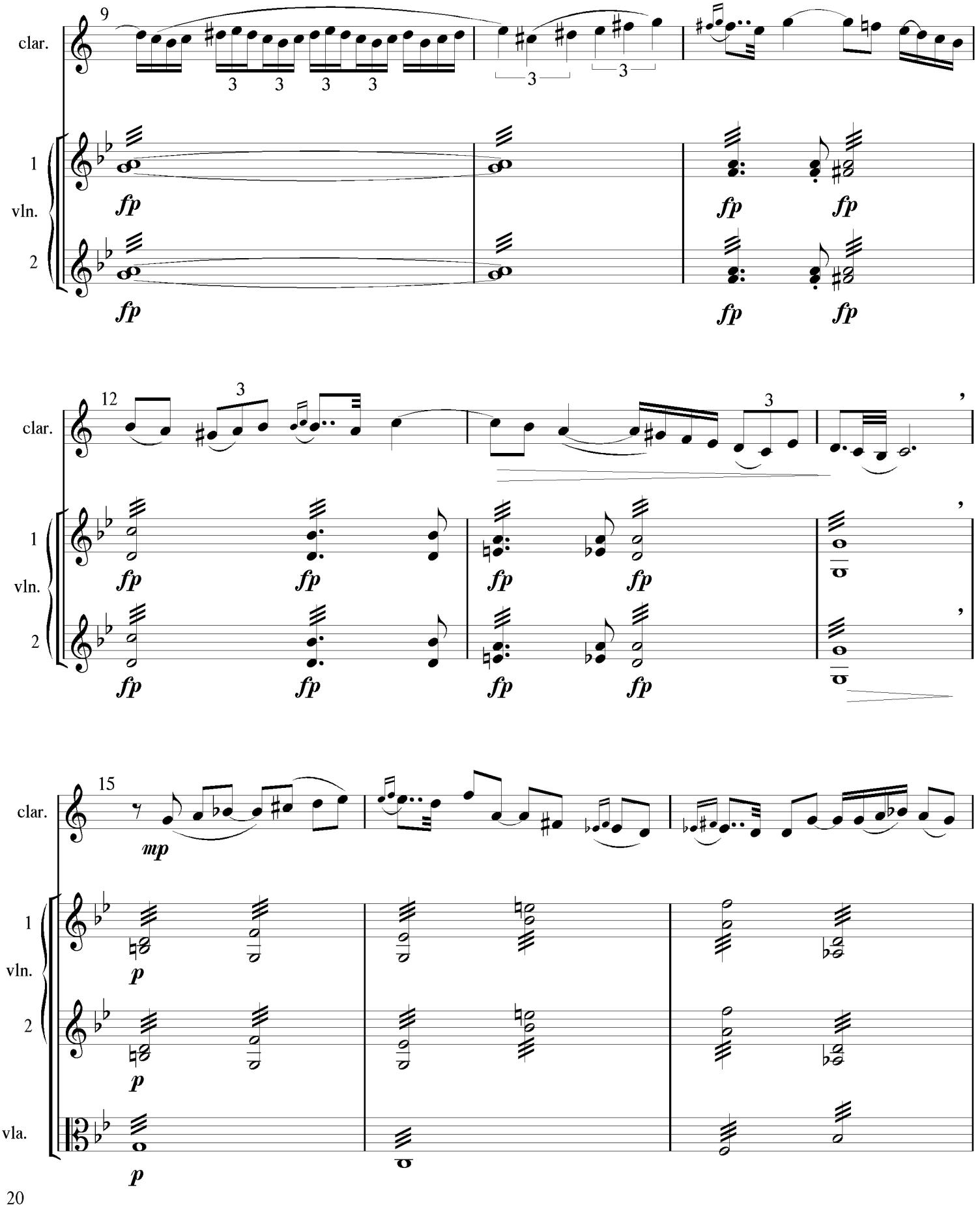
9
clar.
1
vln.
2
fp
12
clar.
1
vln.
2
fp
15
clar.
mp
1
vln.
2
p
vla.
p

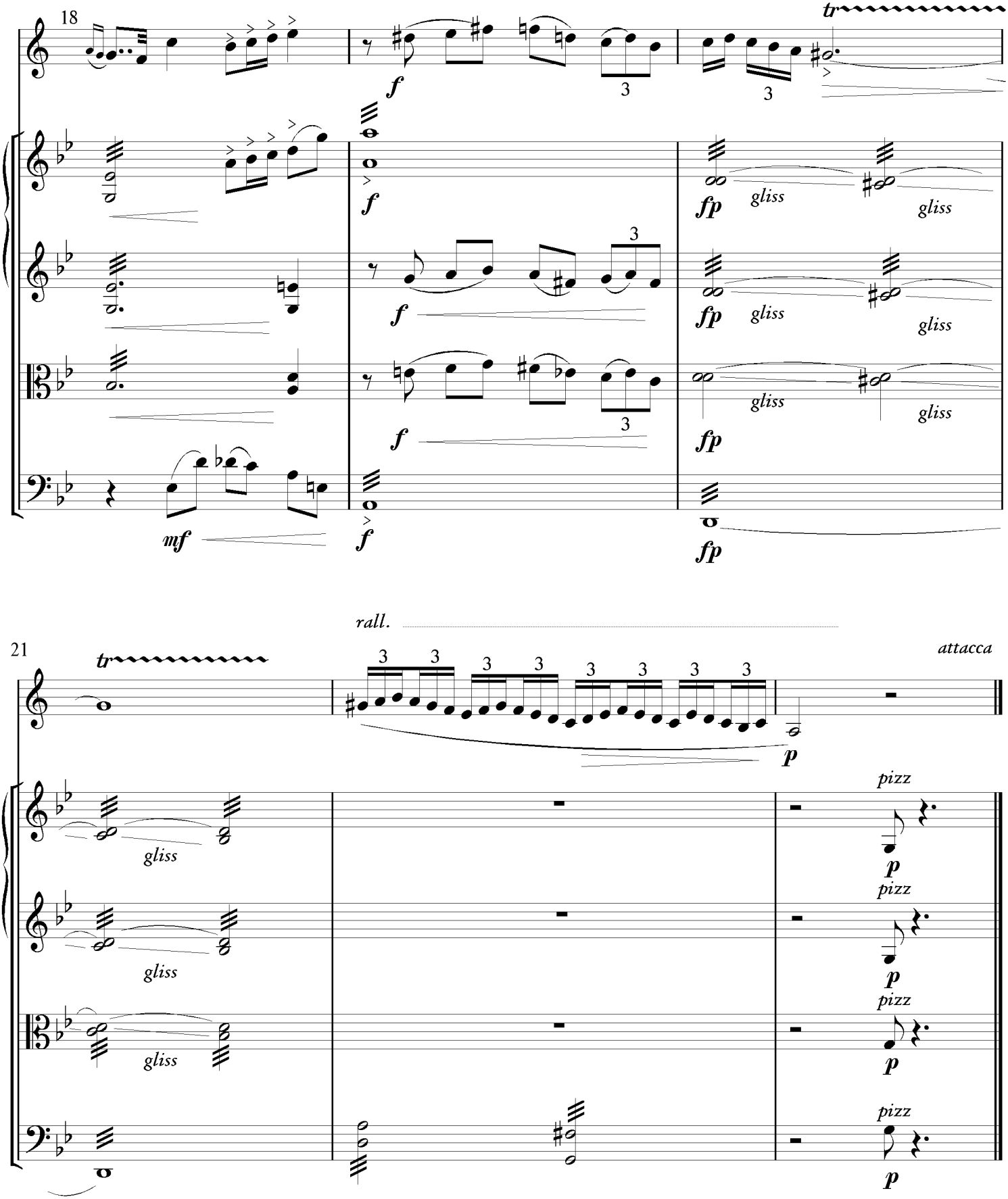
18
tr
f
3
fp
gliss
mf
rall.
21
attacca
p
pizz

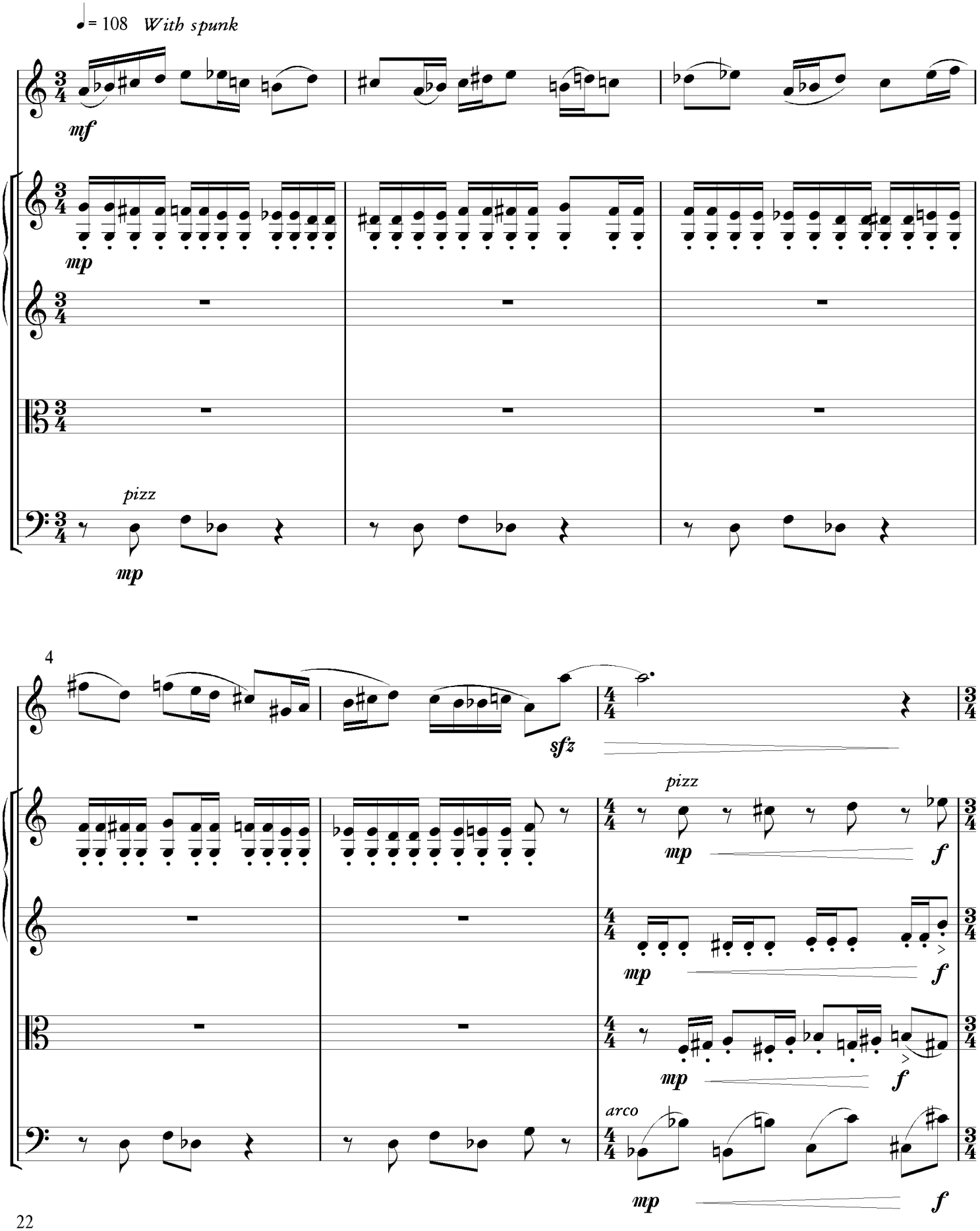
♩= 108 With spunk
mf
mp
pizz
mp
4
sfz
pizz
mp
f
mp
f
mp
f
arco
mp
f

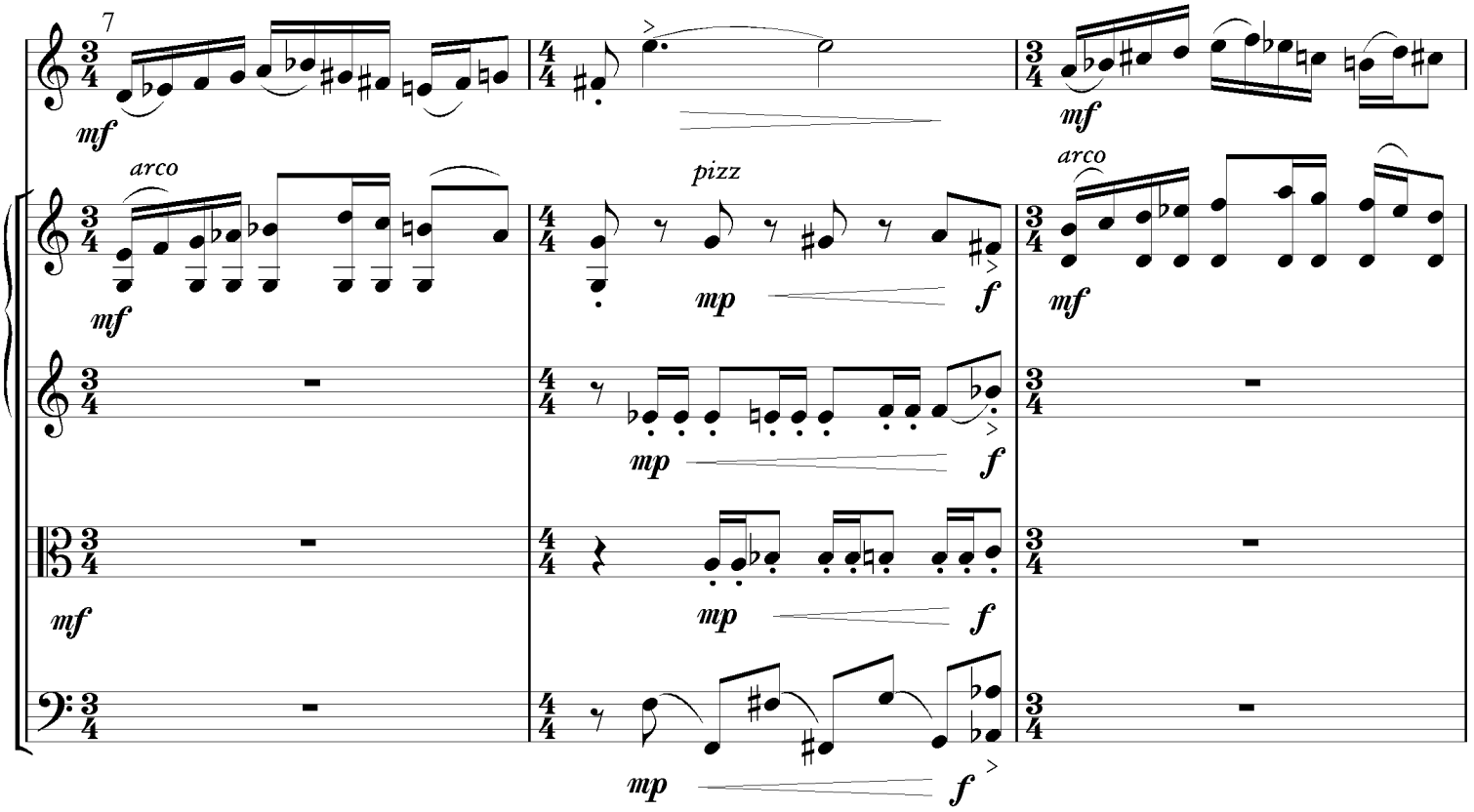
7
arco
pizz
arco

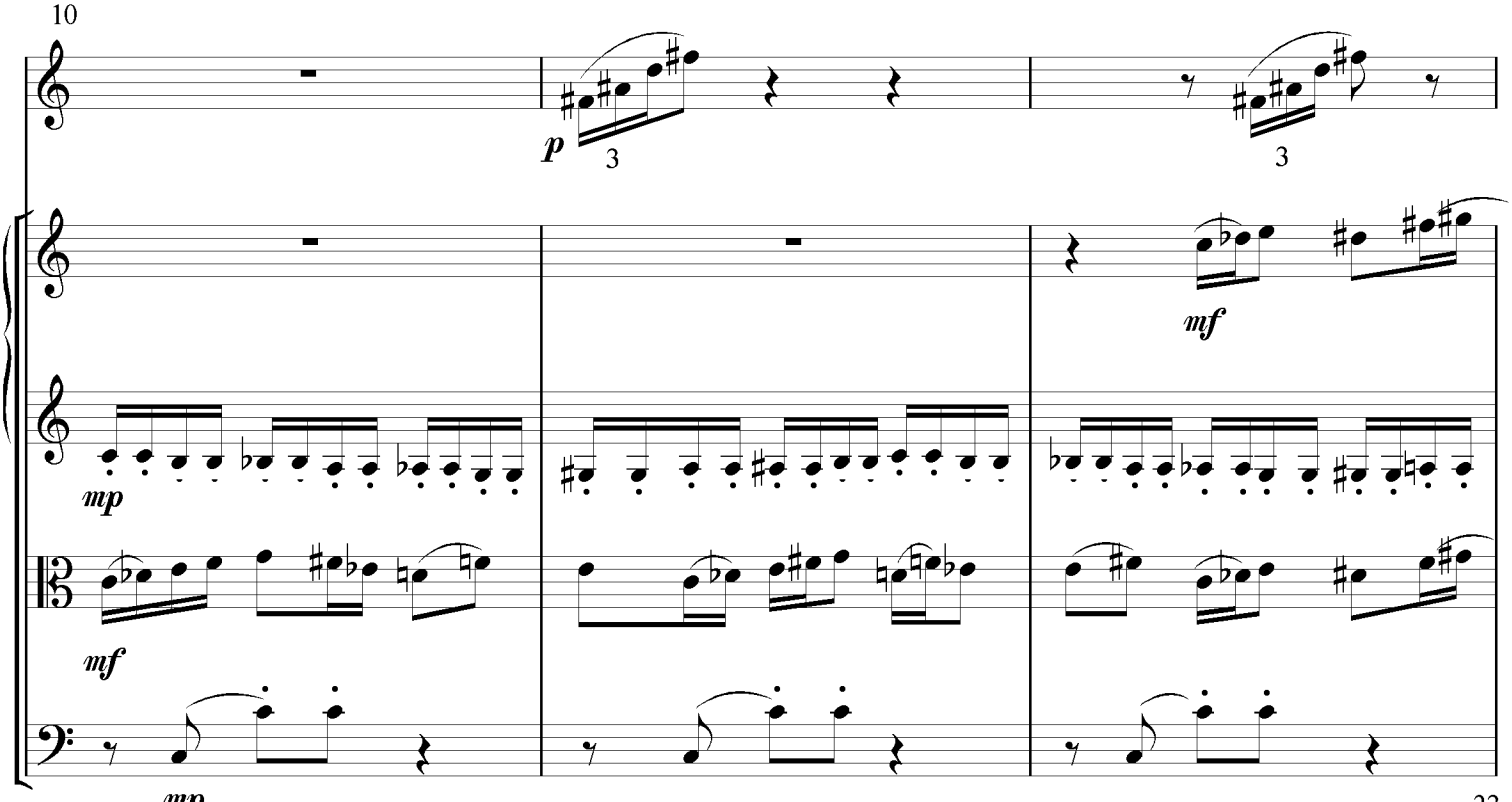
10

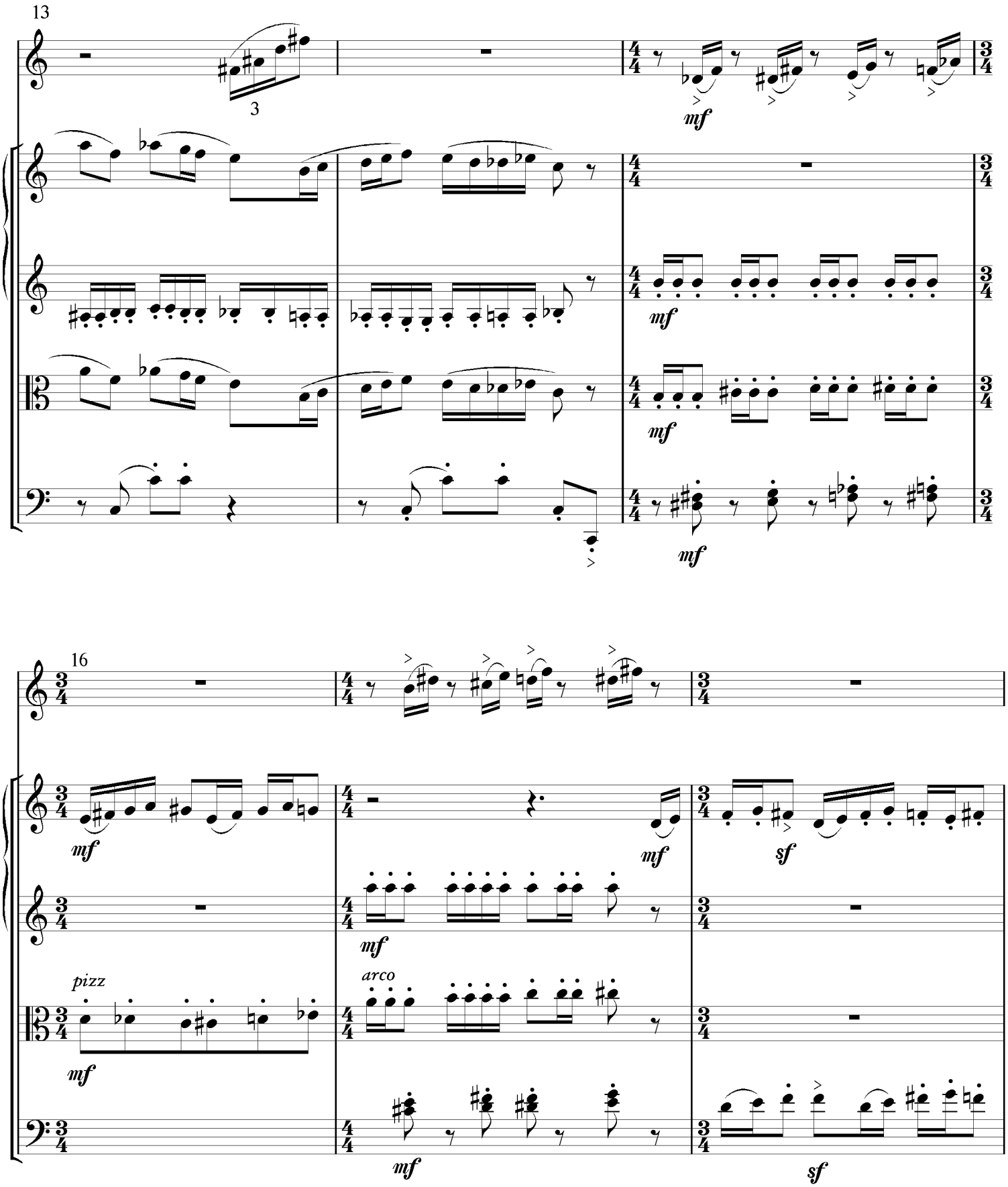
13
3
mf
mf
mf
mf
16
mf
mf
sf
mf
pizz
arco
mf
mf
sf

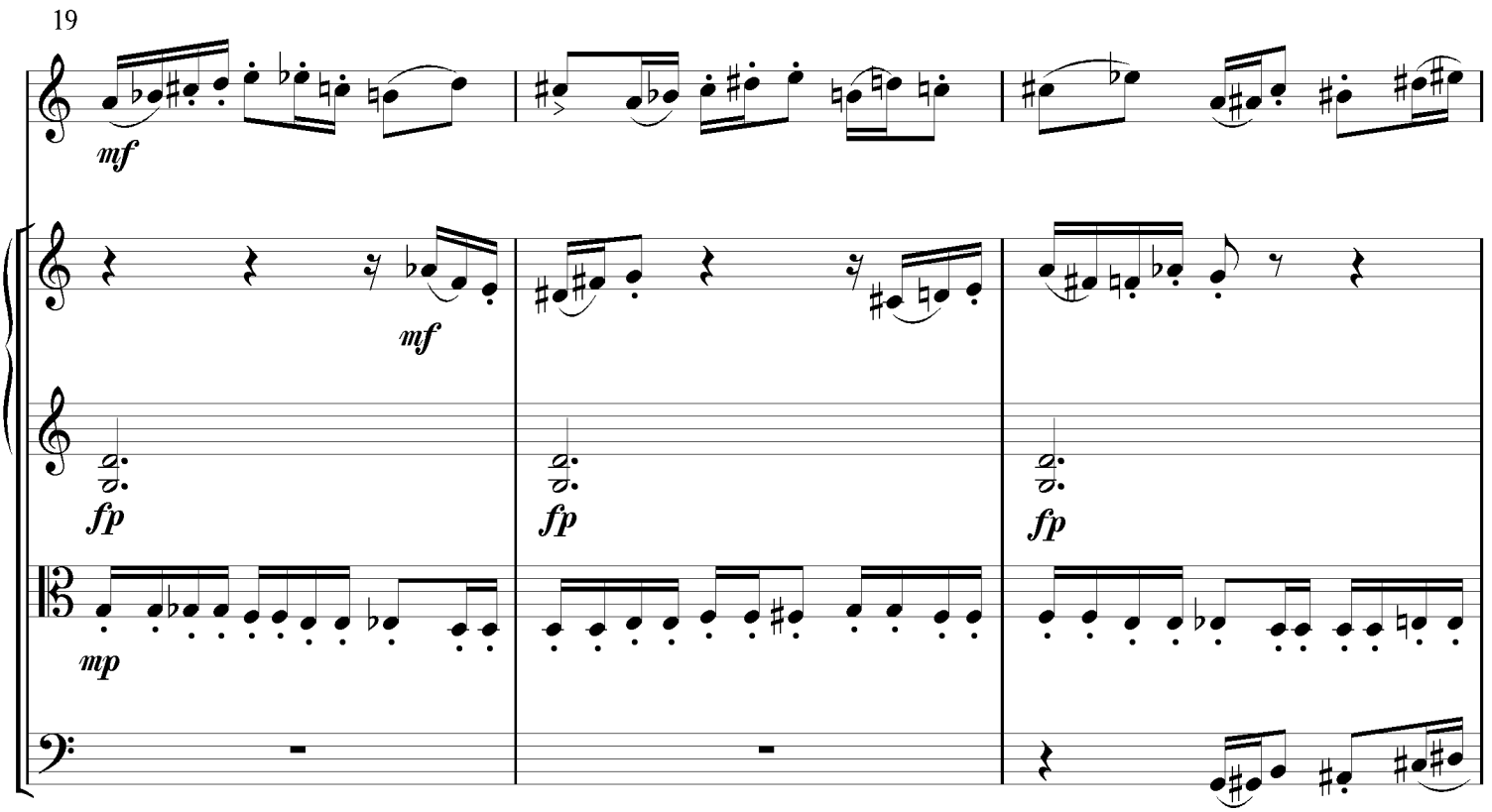
19
mf
mf
fp
fp
fp
mp

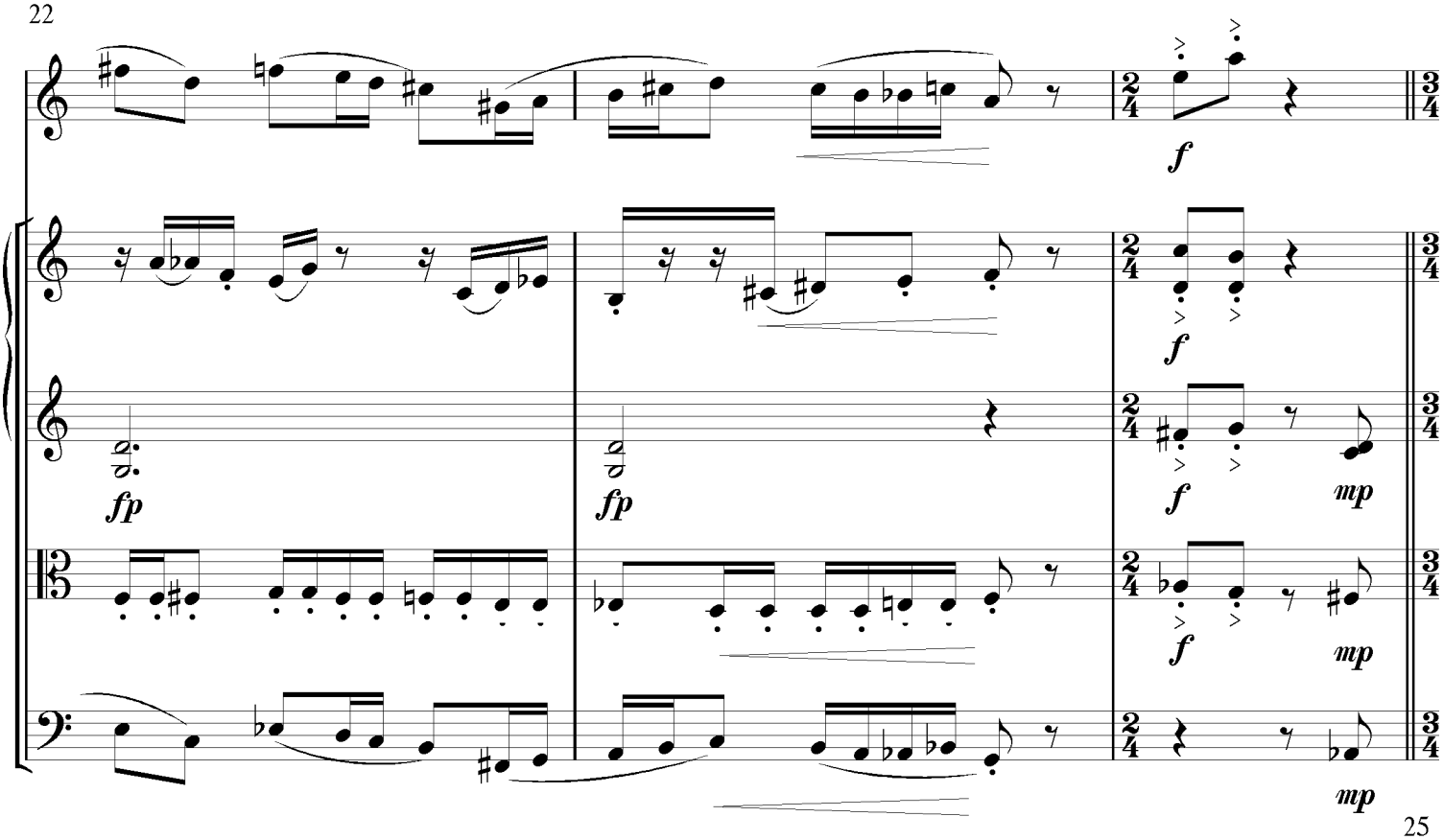
22
f
fp
fp
f
f
mp
f
mp
mp

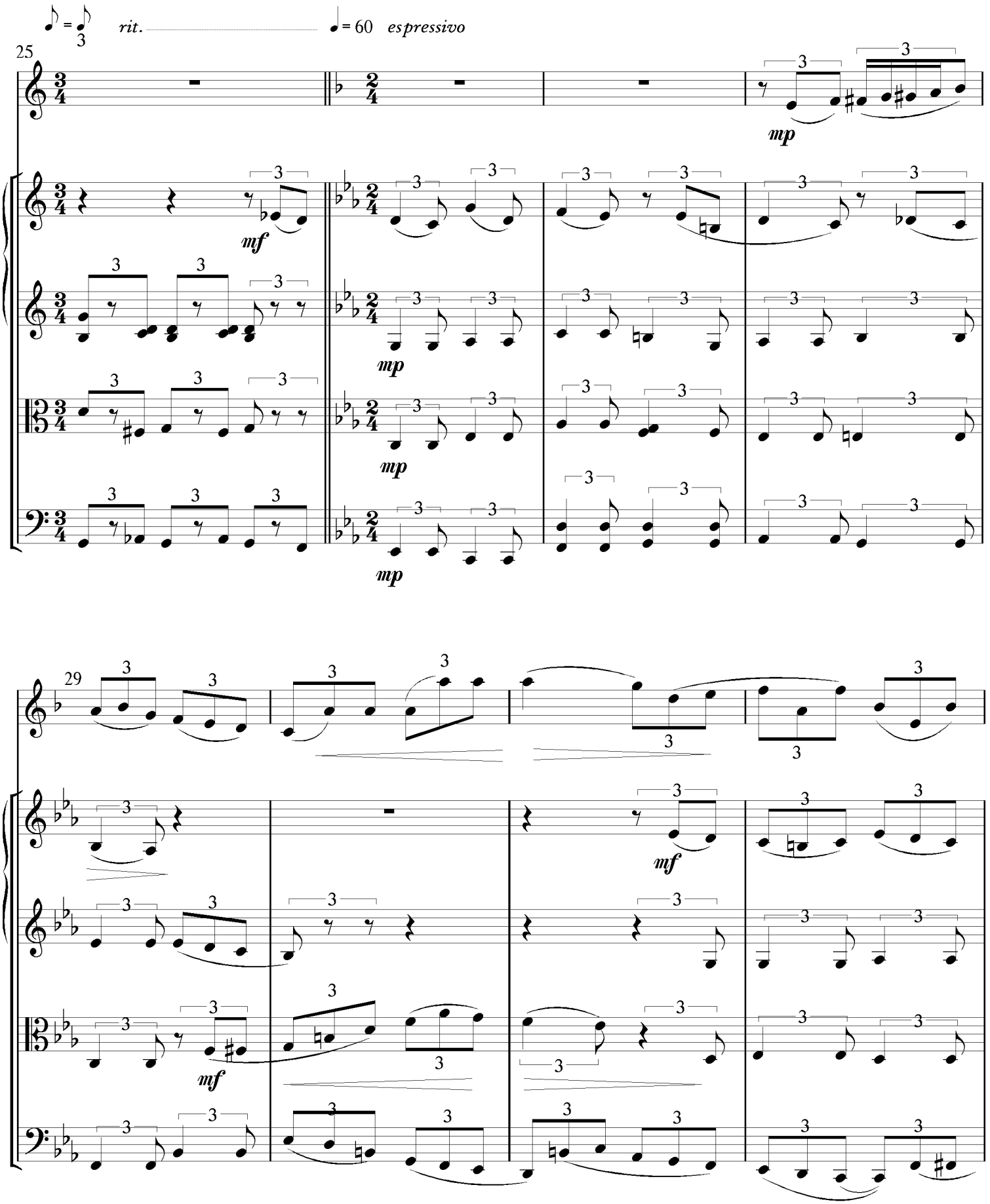
rit.
♩ = 60 espressivo
25
mp
mf
29

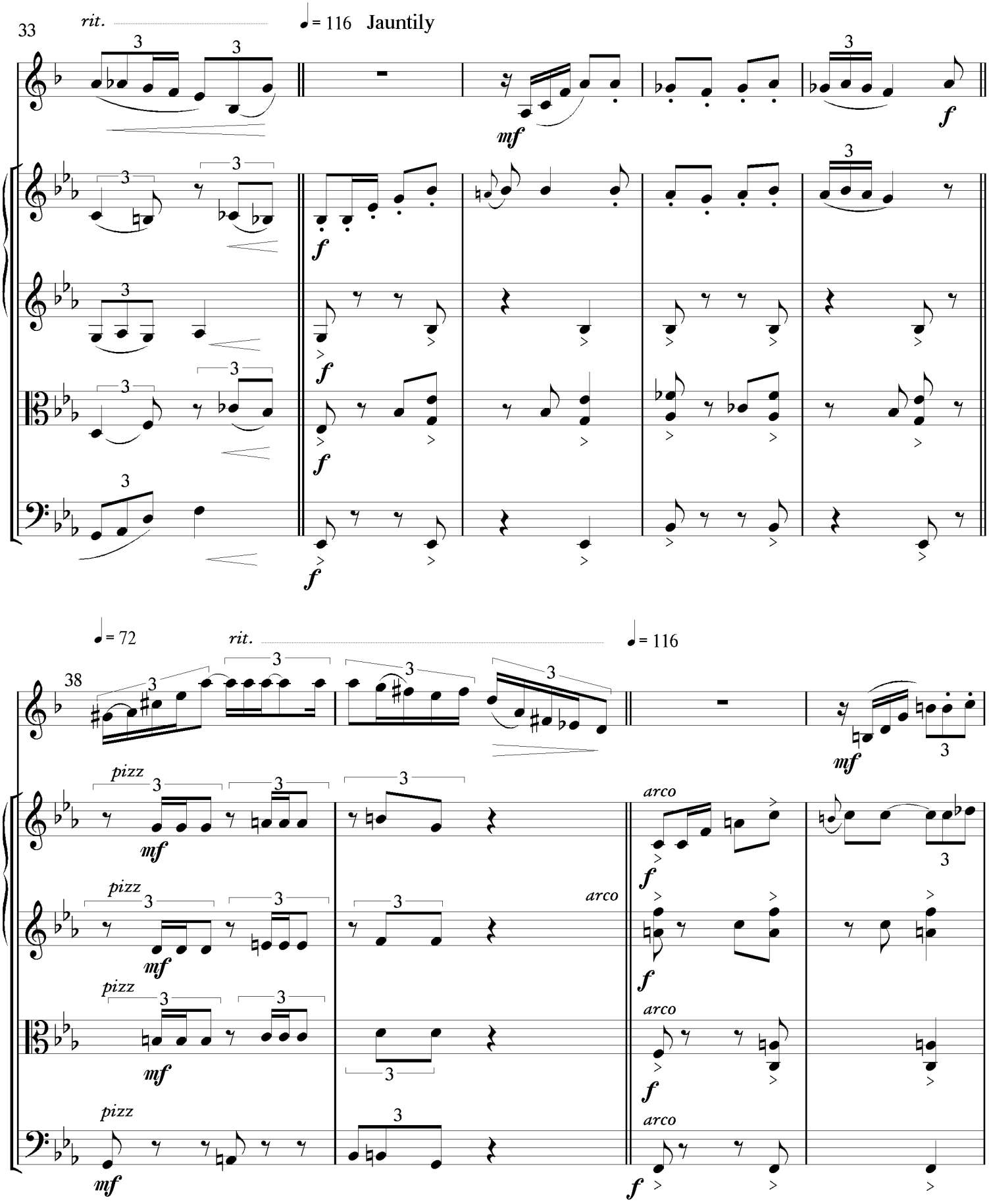
33
rit.
♩ = 116 Jauntily
mf
f
38
♩ = 72
rit.
♩ = 116
pizz
arco

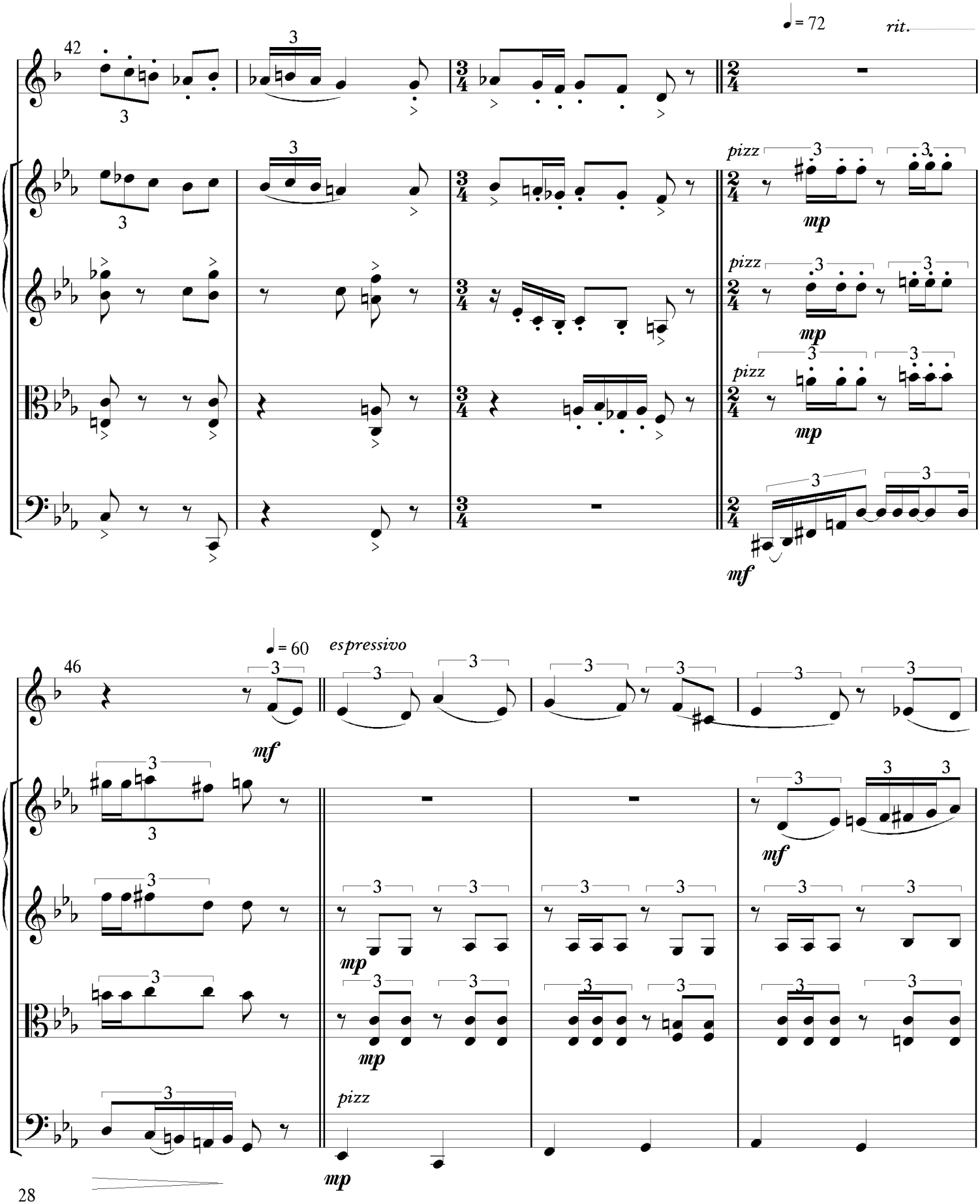
42
♩ = 72
rit.
pizz
mp
mf
46
♩ = 60
espressivo
pizz
mp

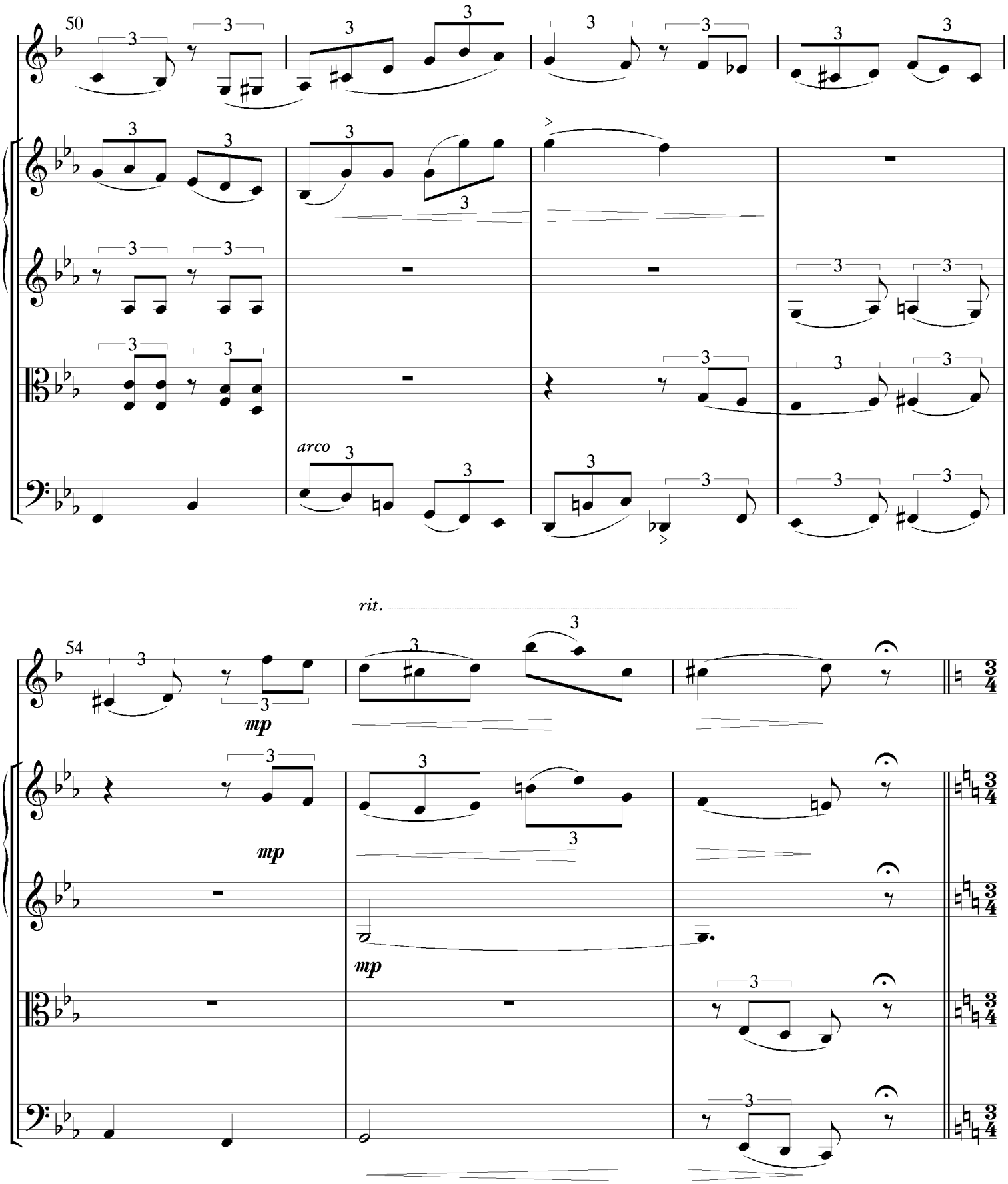
50
arco
rit.
54
mp
mp
mp

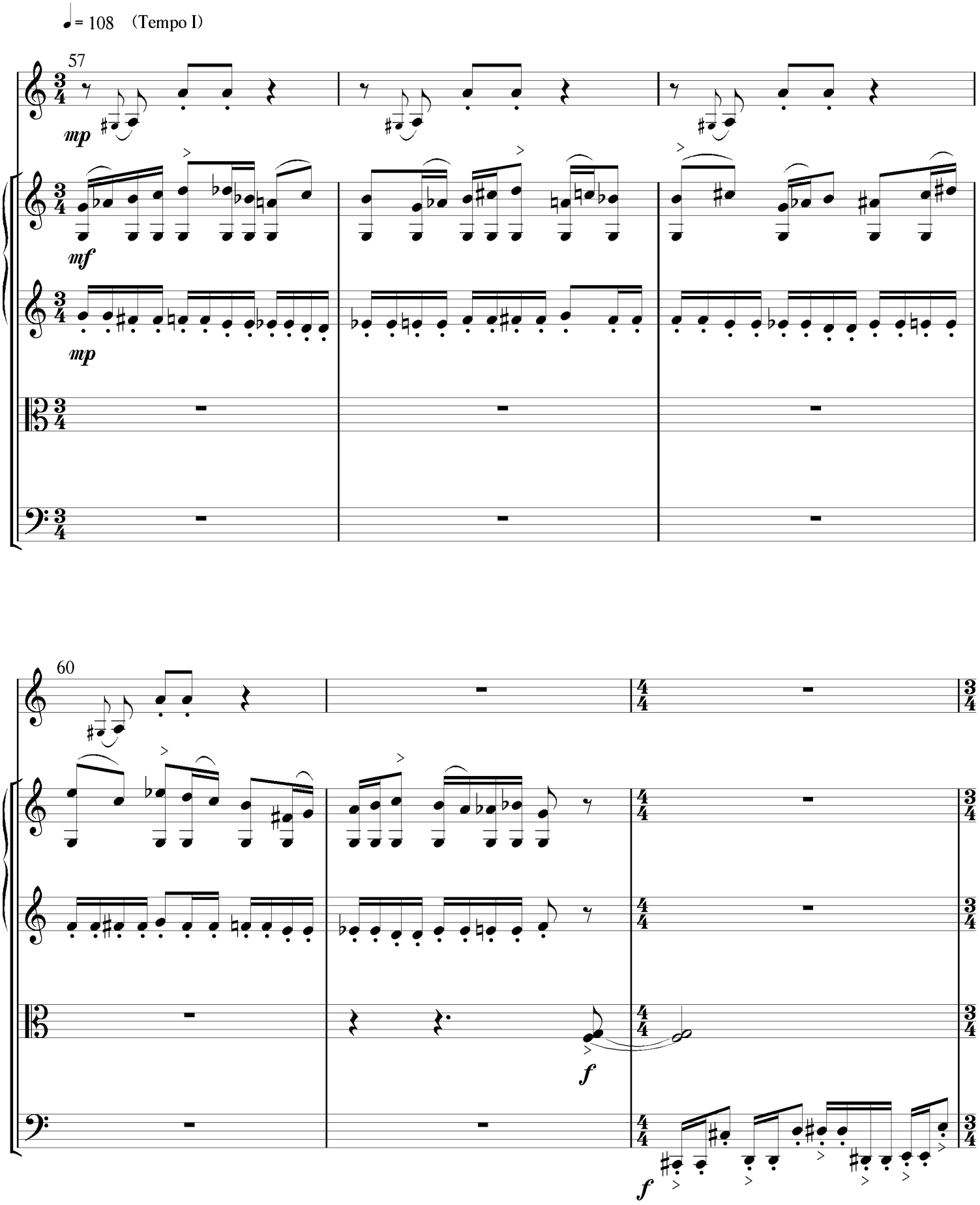
♩= 108 (Tempo I)
57
mp
mf
mp
60
f
f

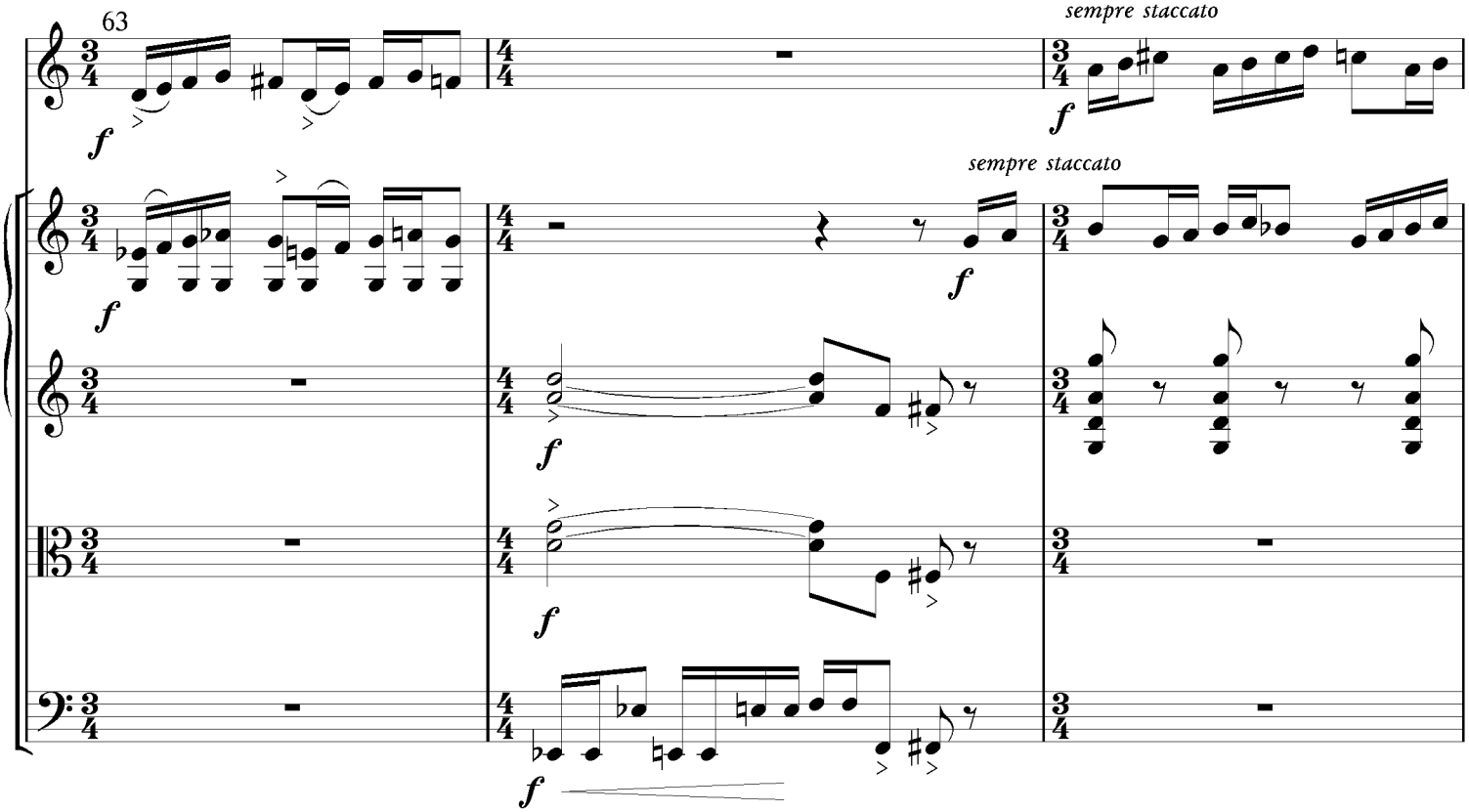
63
sempre staccato
sempre staccato

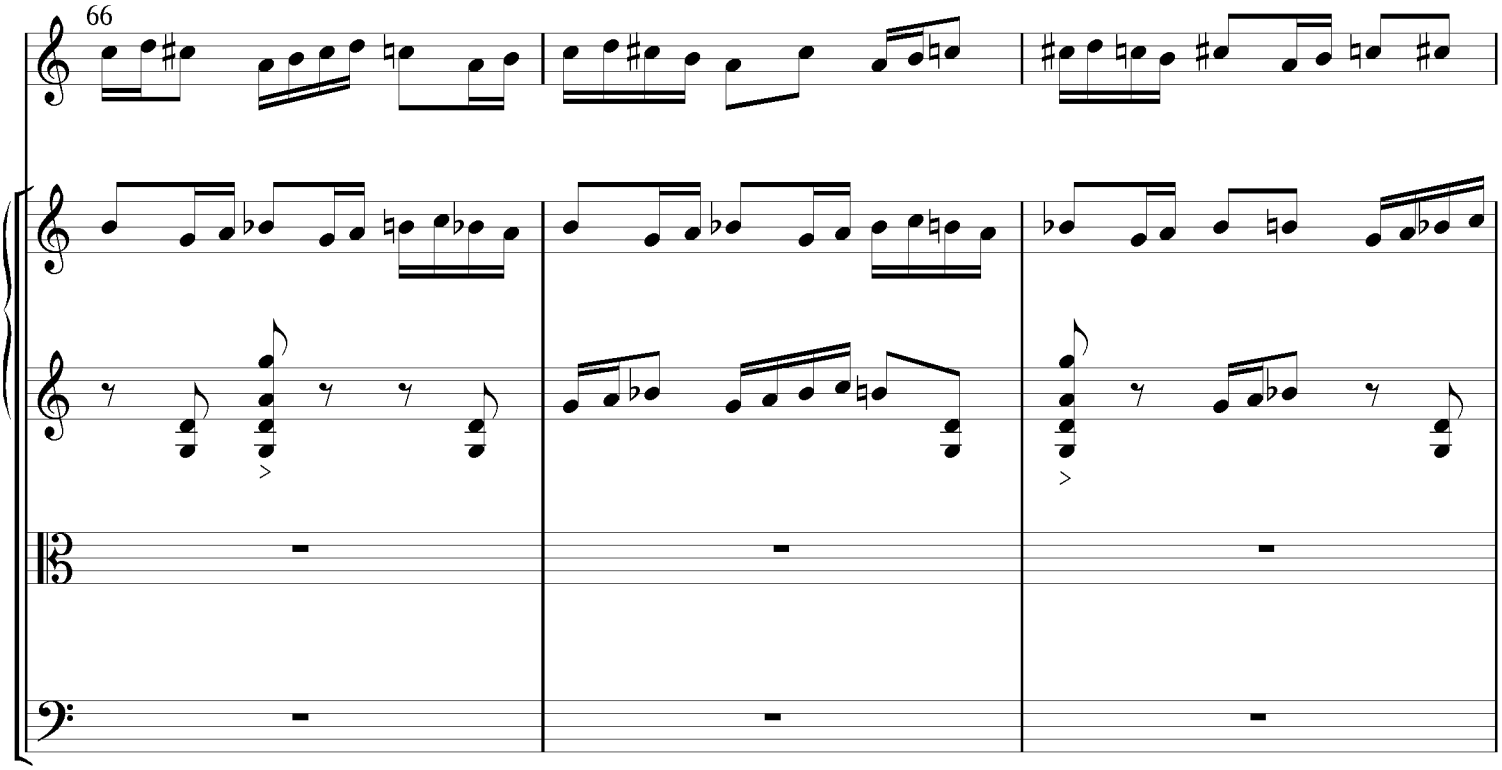
66

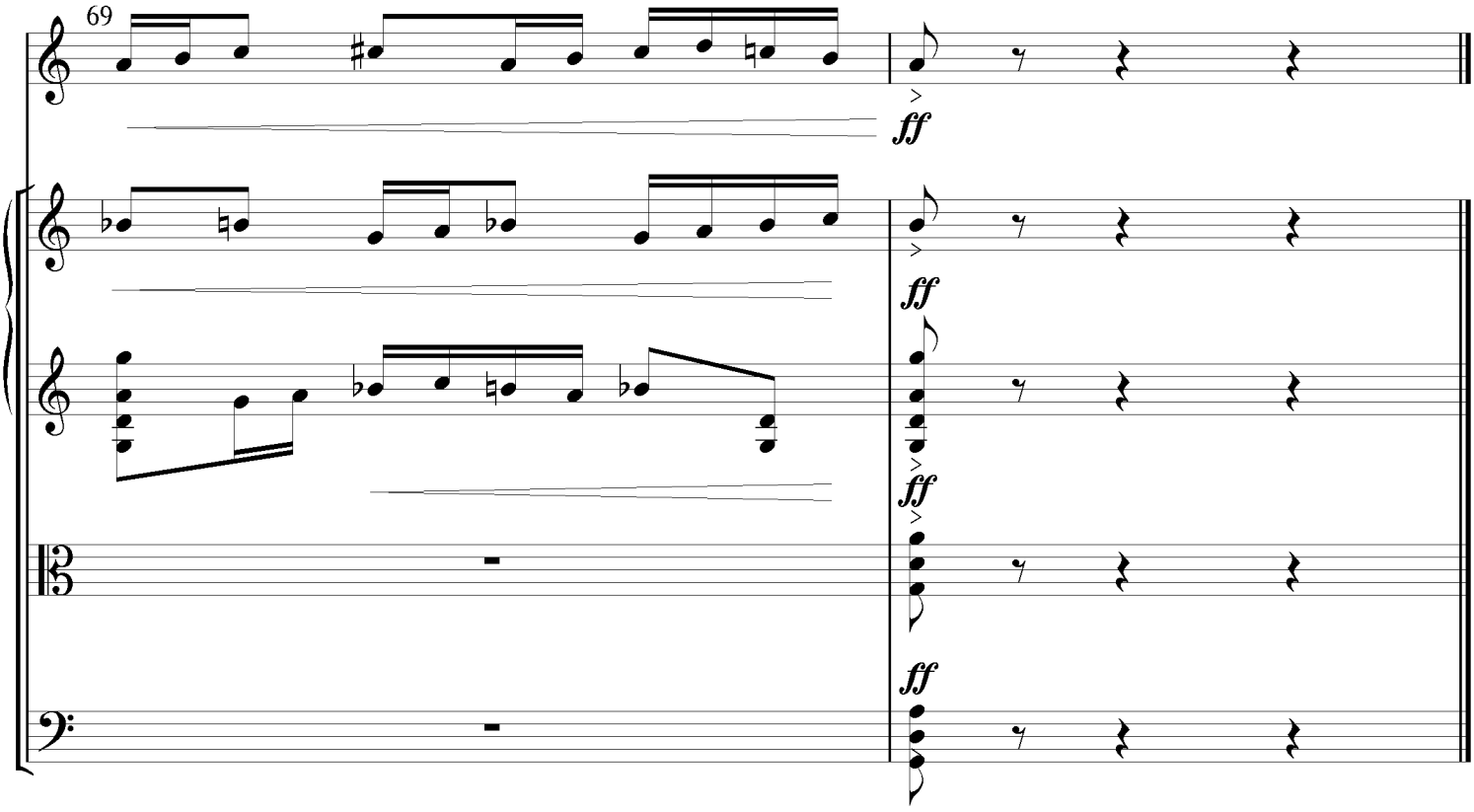
69
ff
ff
ff
ff

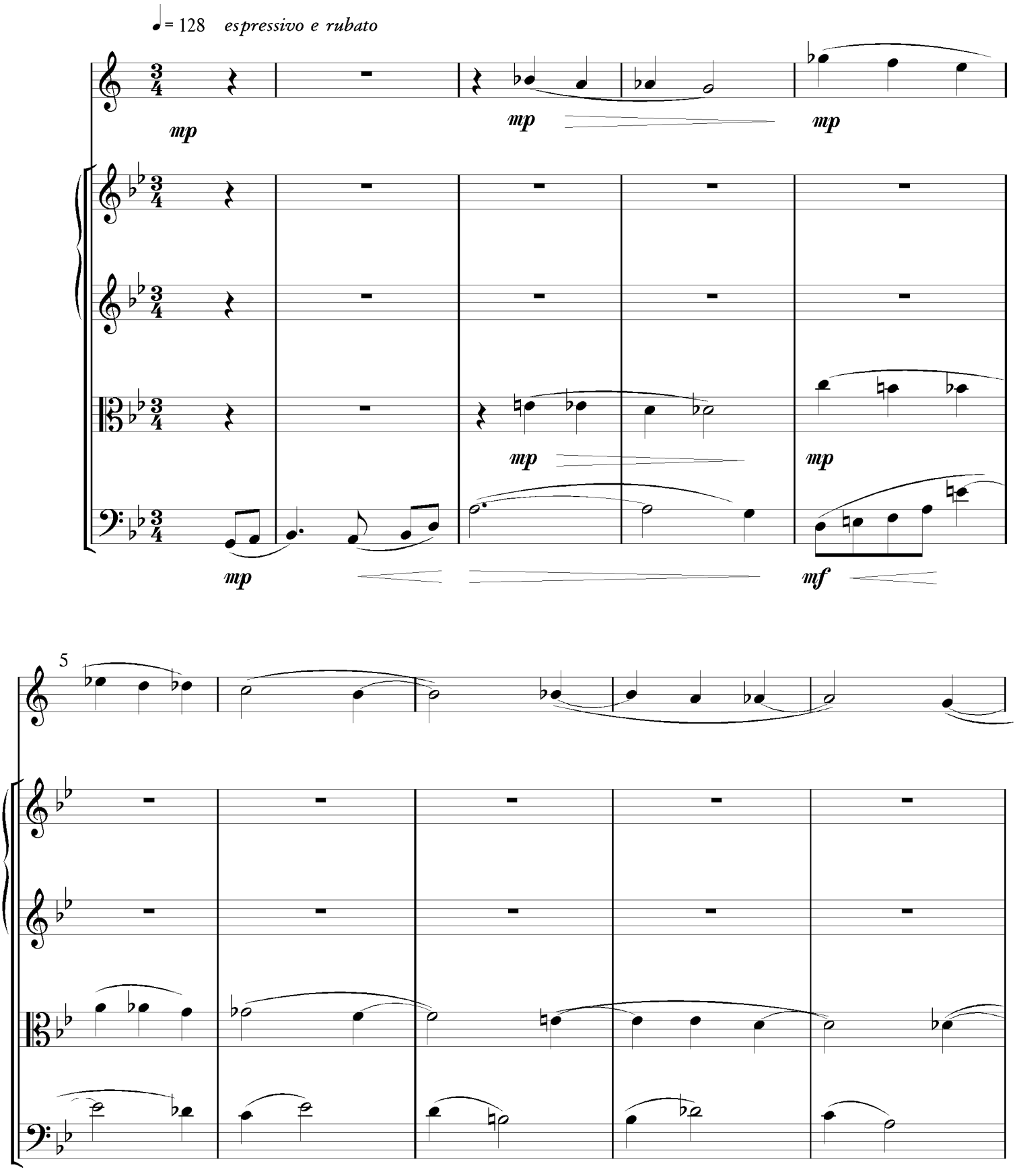
♩= 128 espressivo e rubato
mp
mp
mp
mp
mp
mp
mf
5

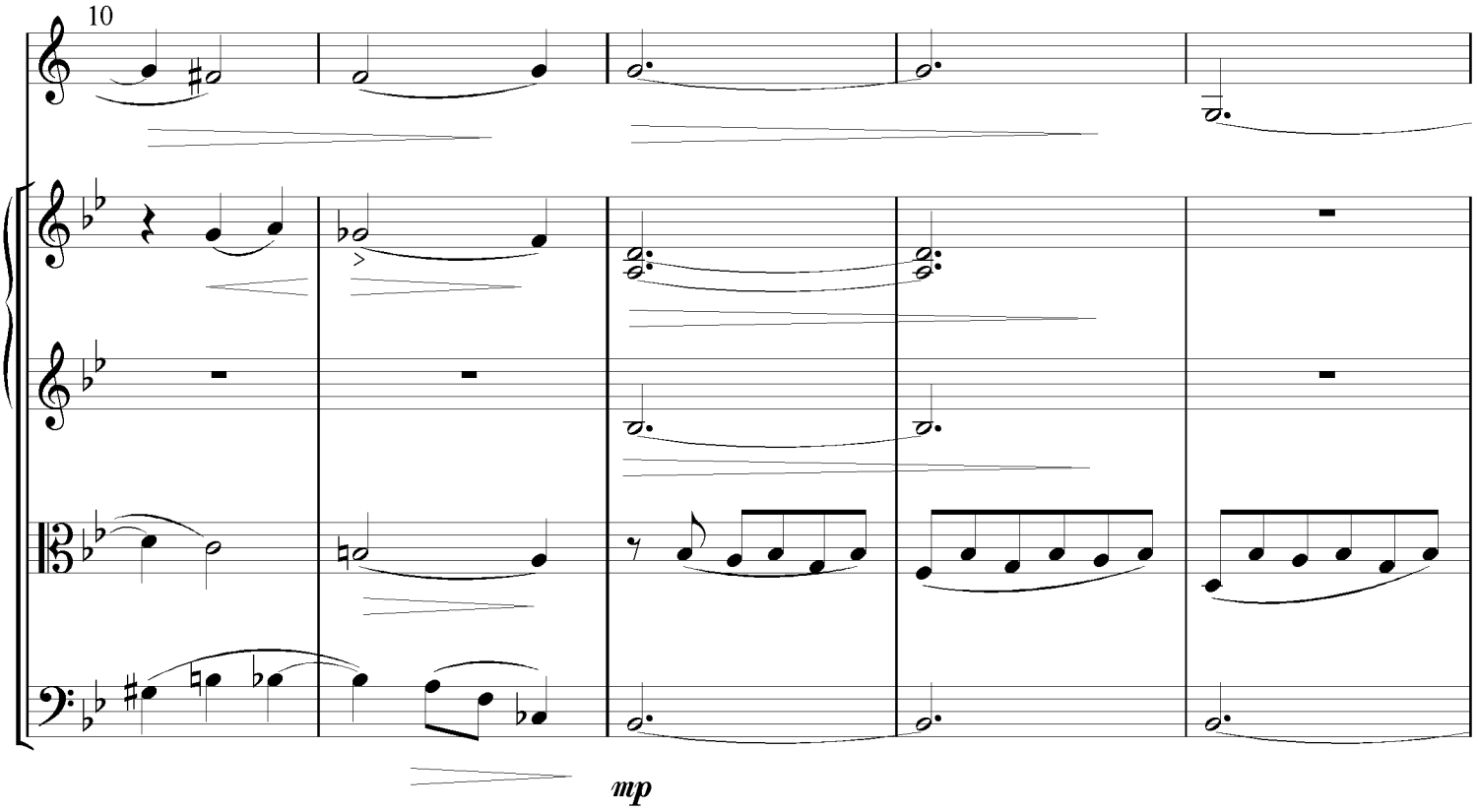
10
mp

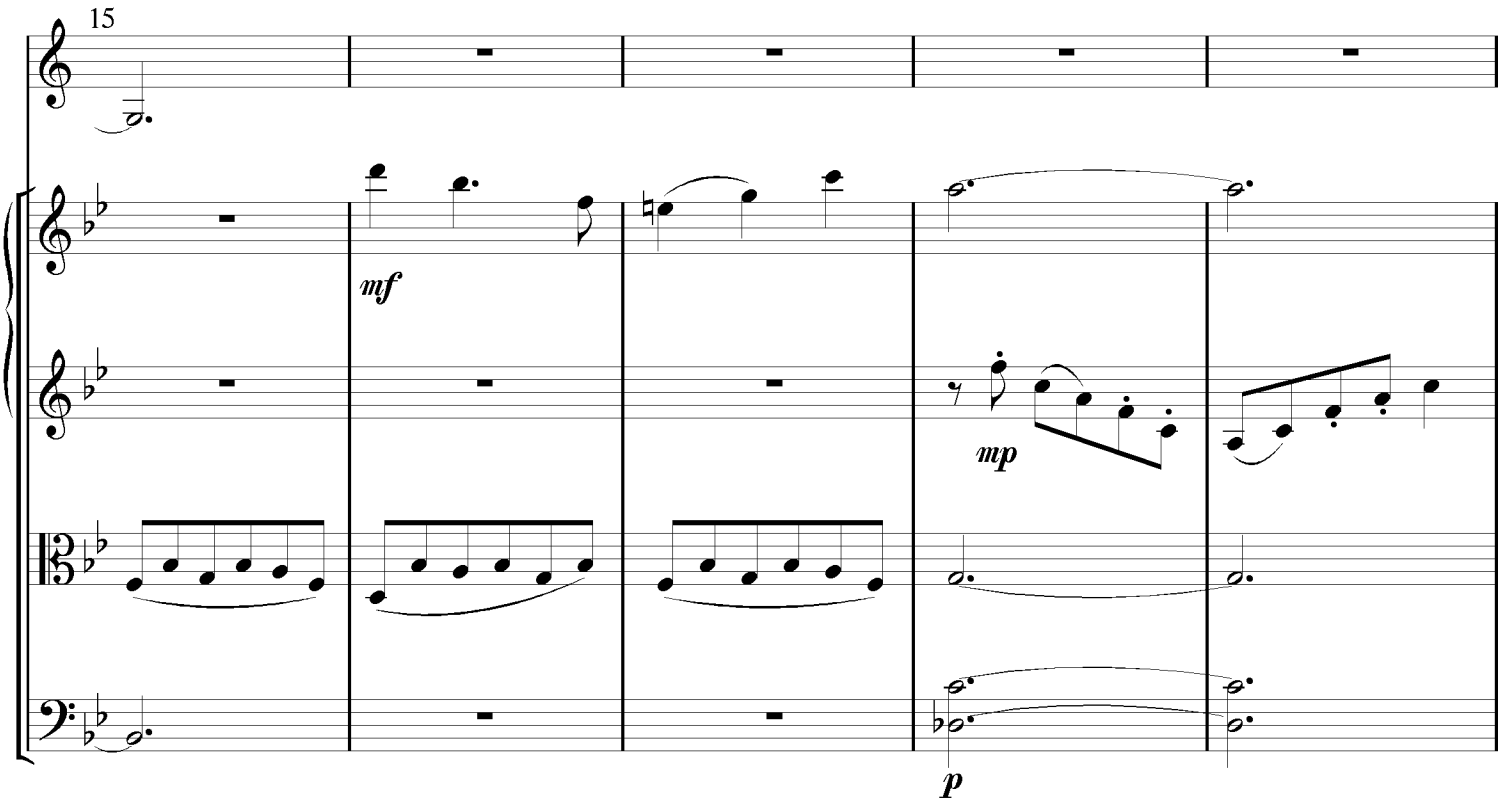
15
mf
mp
p

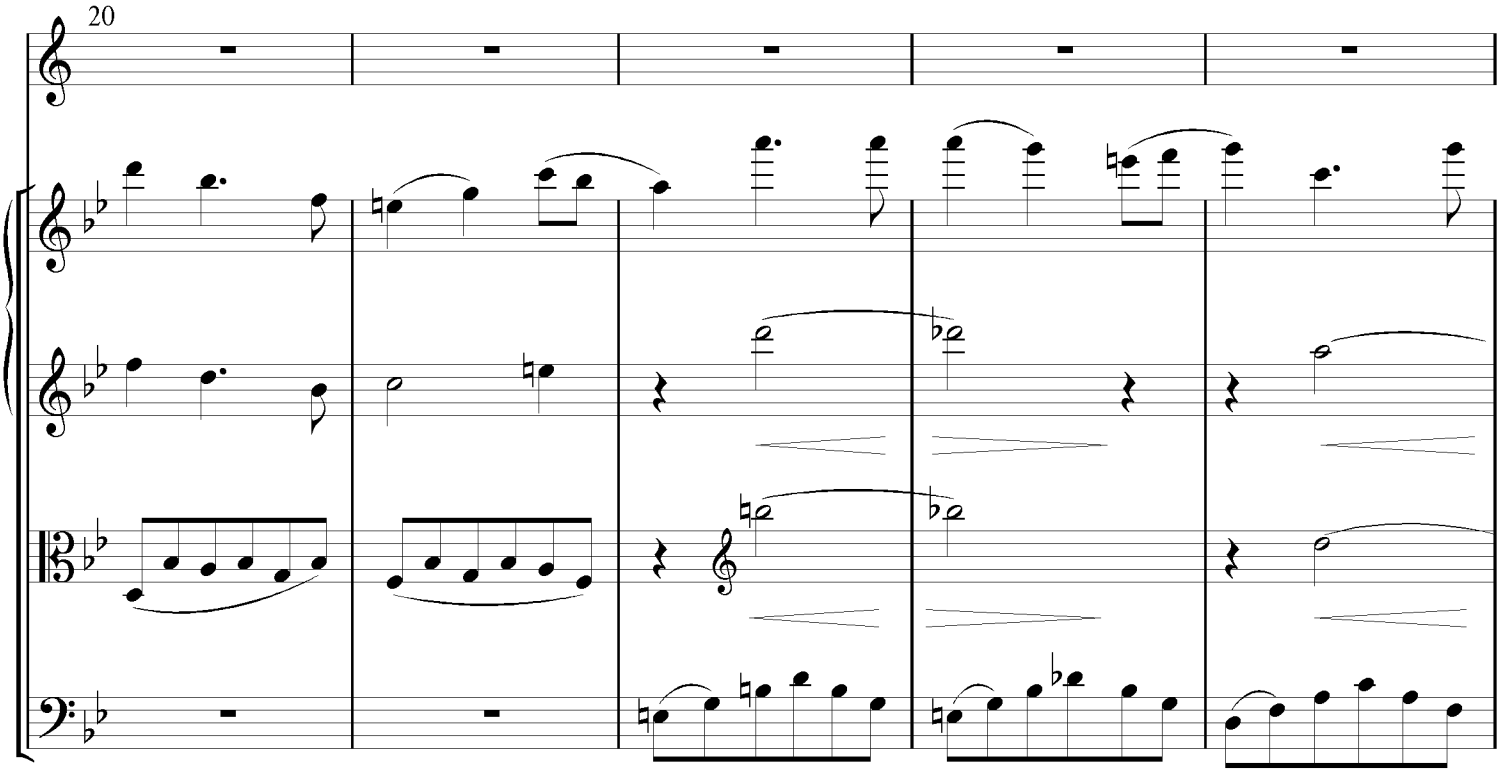
20

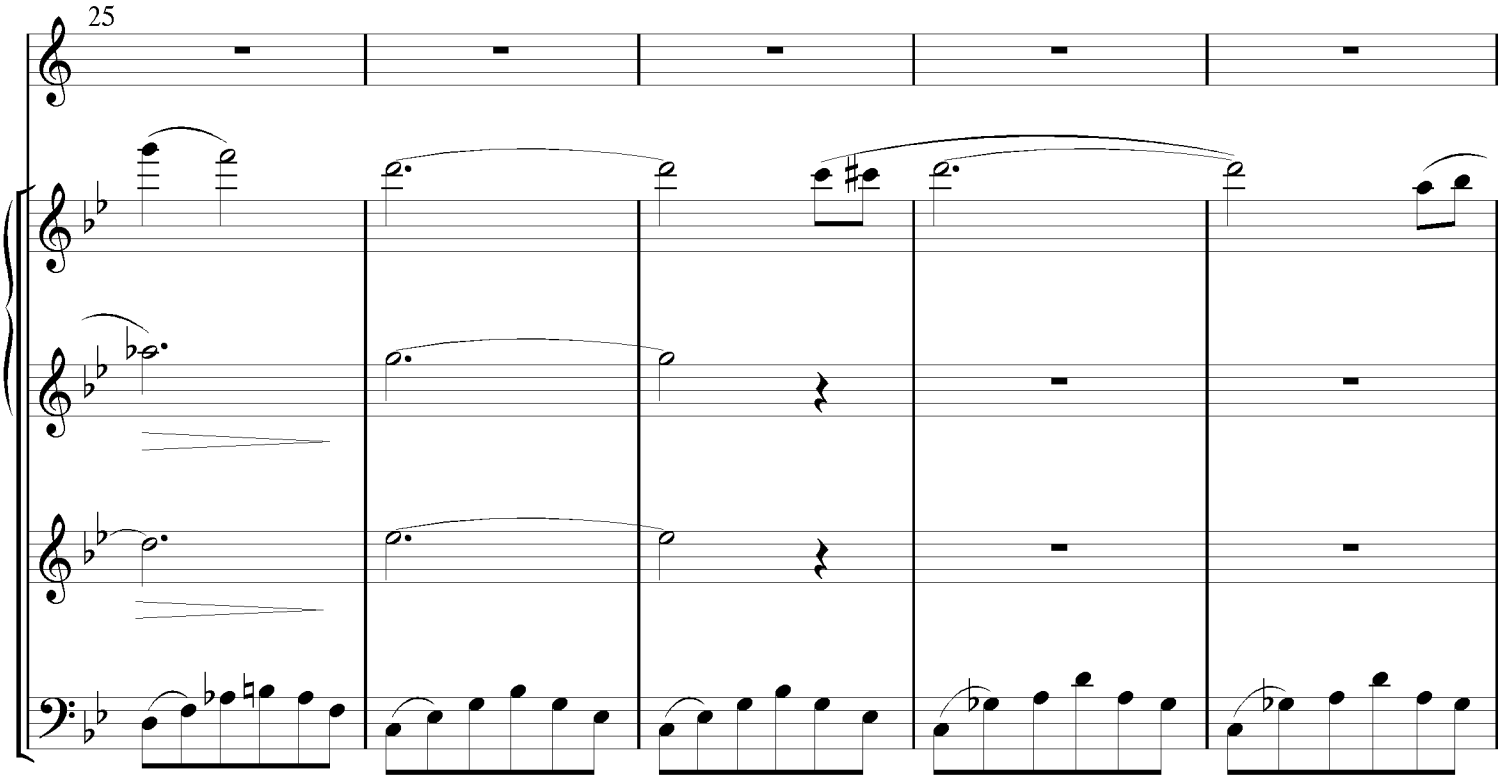
25

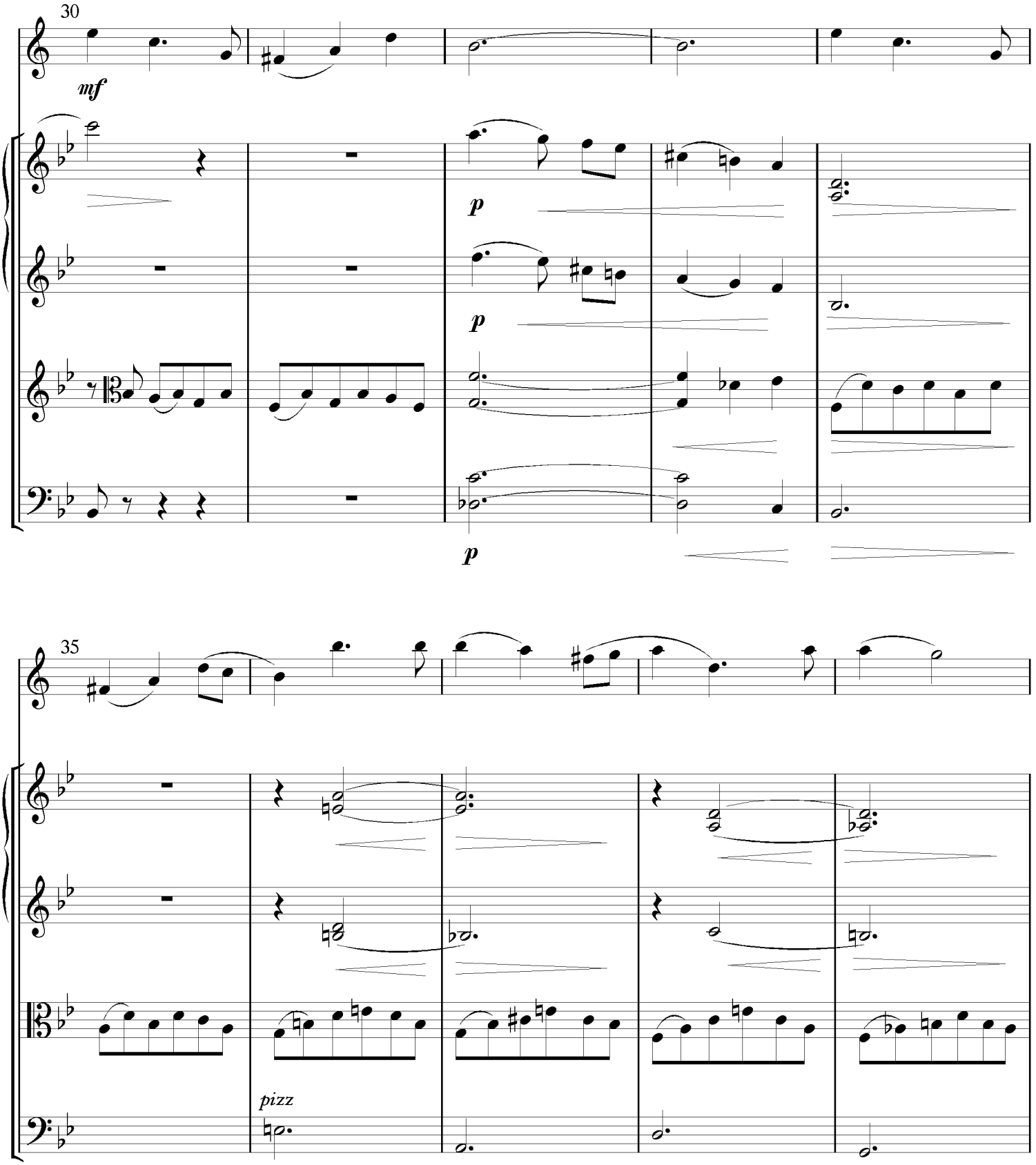
30
mf
p
p
p
35
pizz

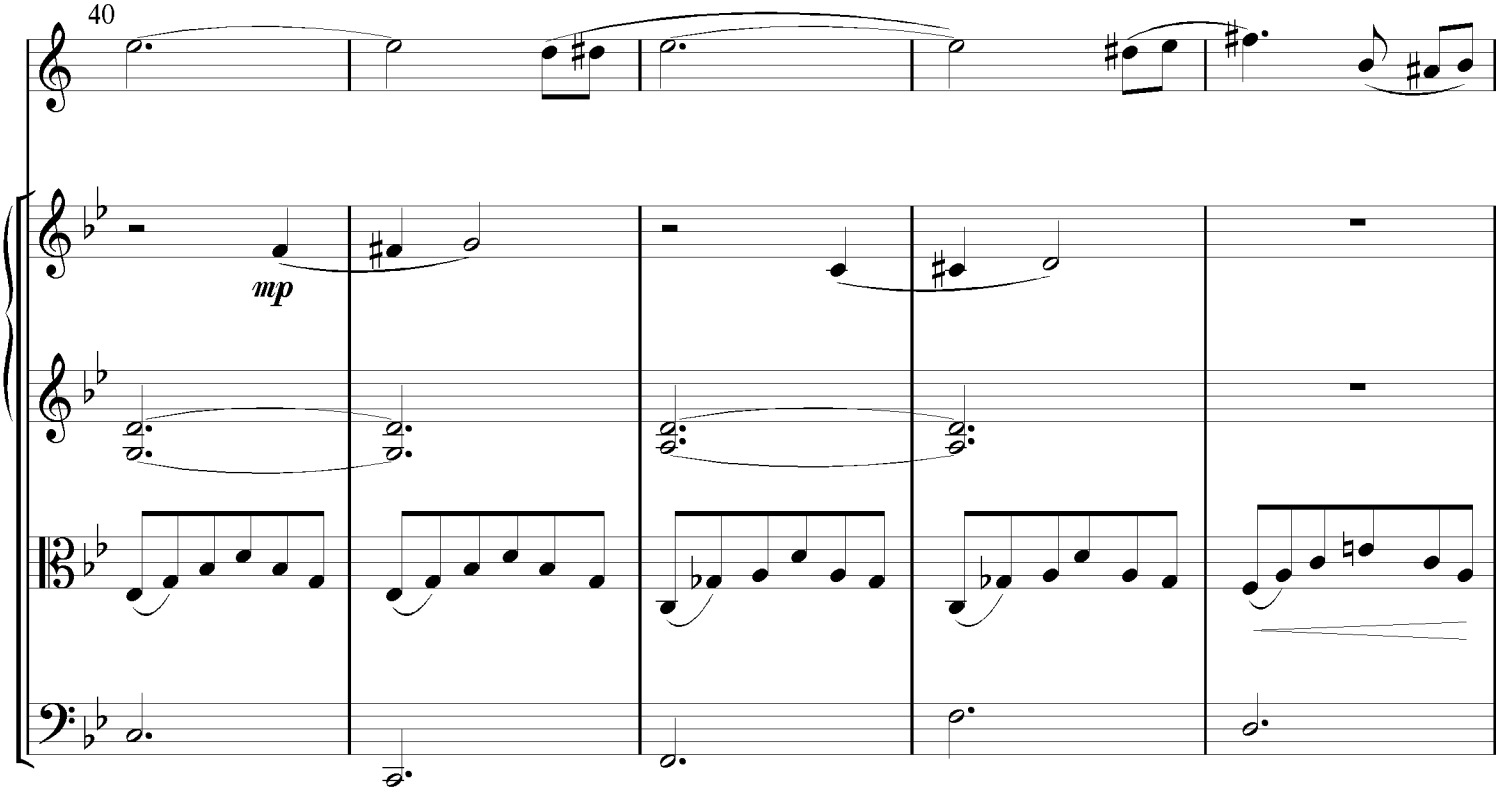
40
mp

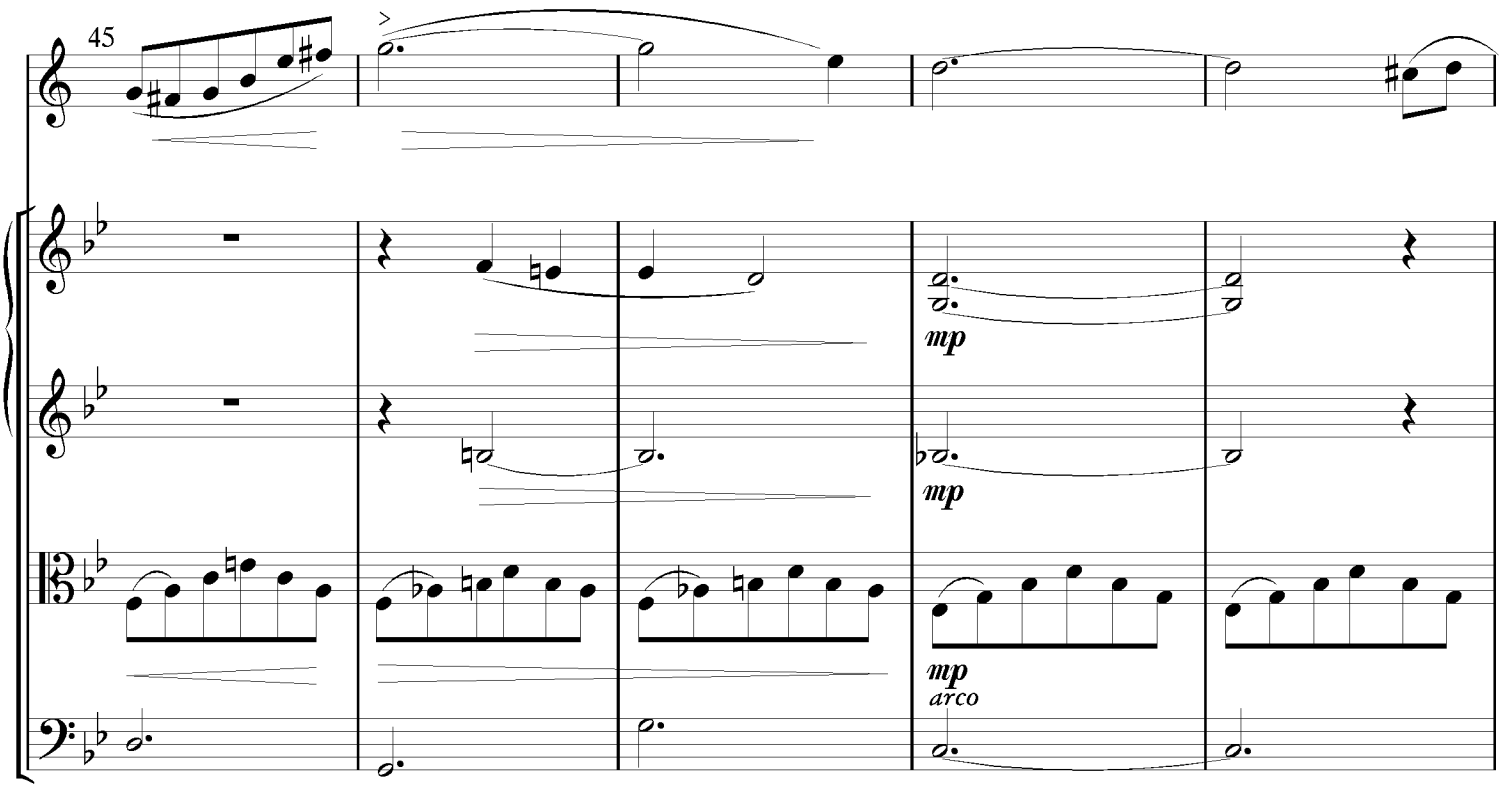
45
mp
mp
mp
arco
mp

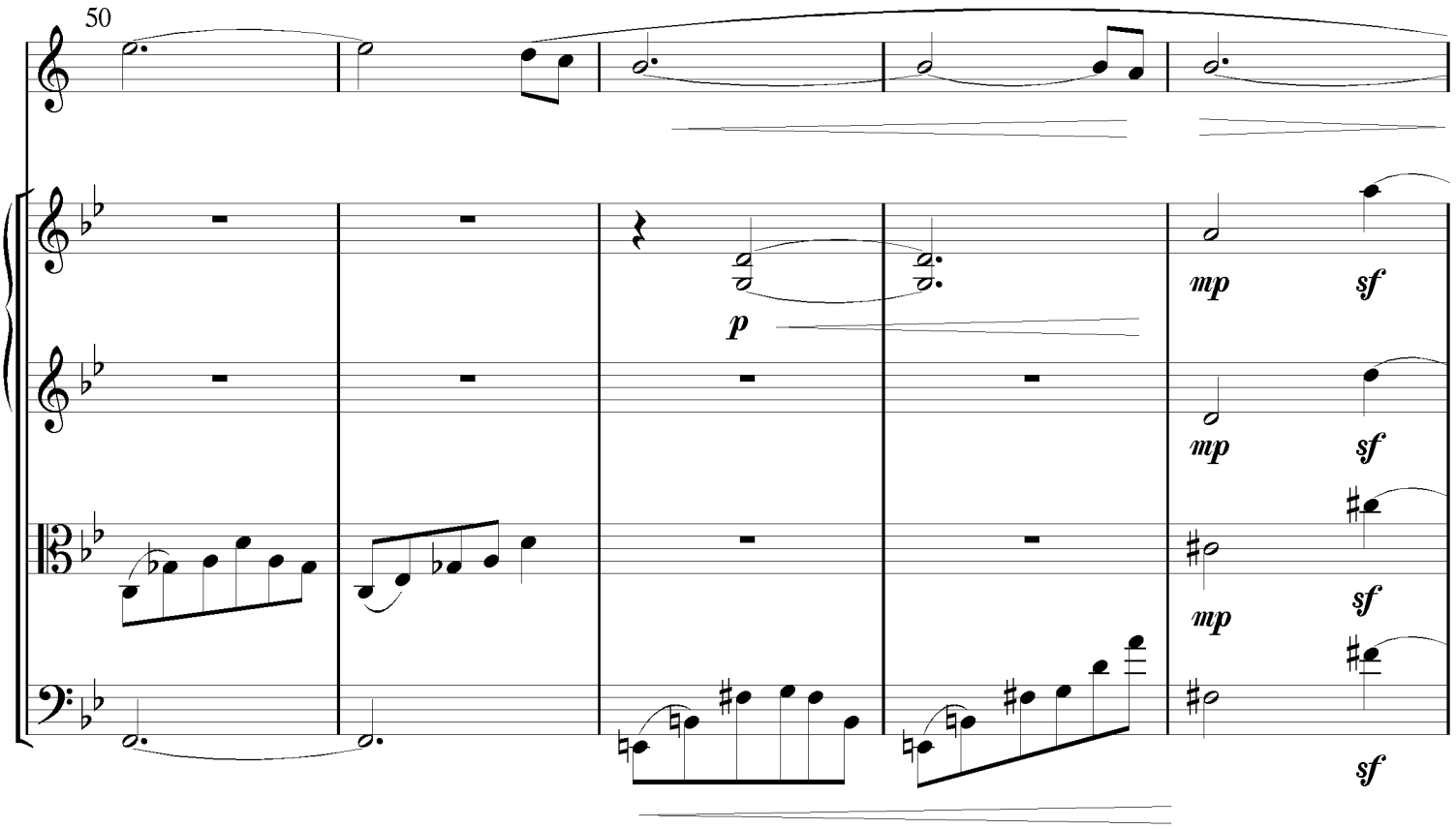
50
p
mp
sf
mp
sf
mp
sf
sf

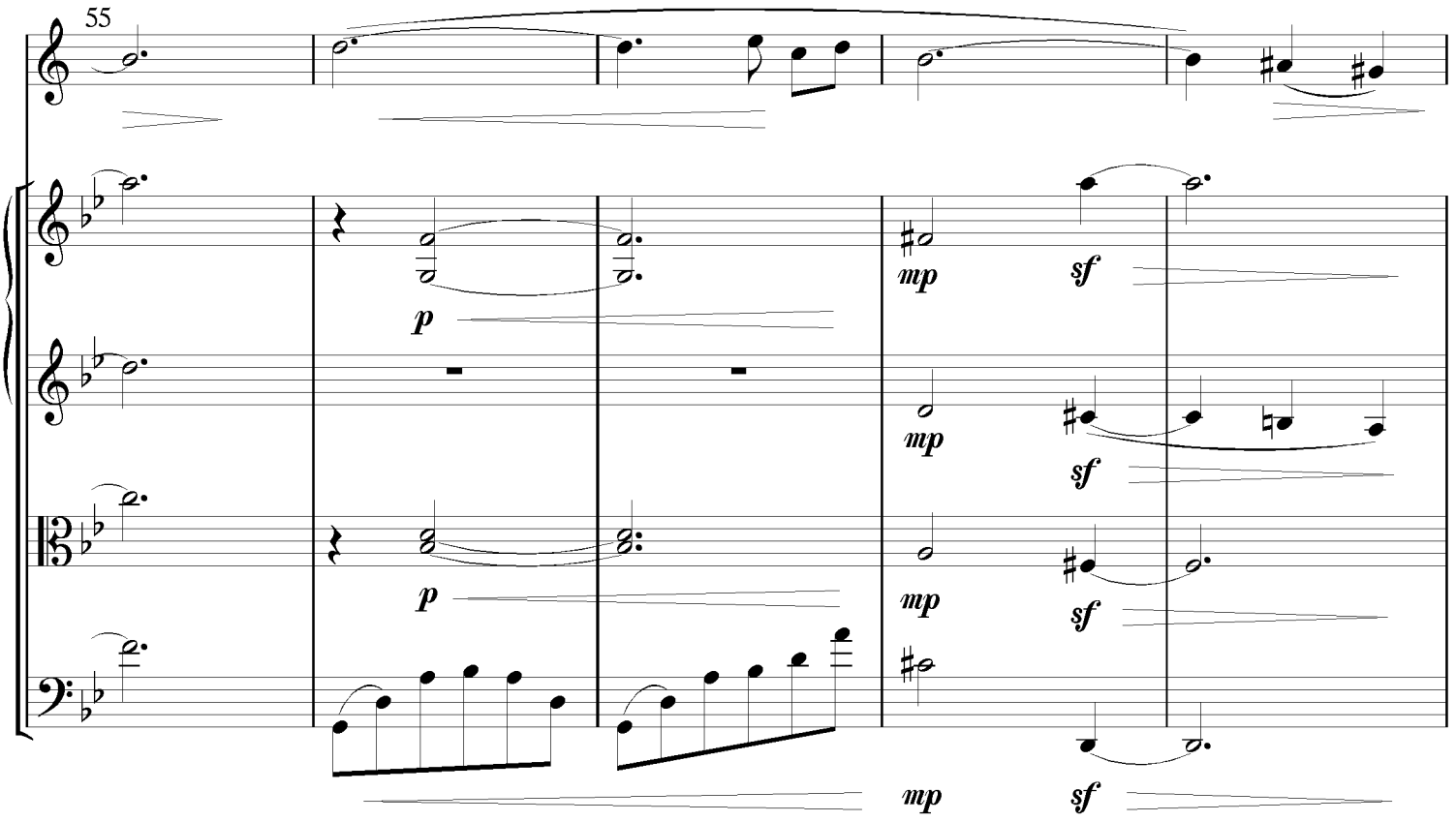
55
p
mp
sf
p
mp
sf
p
mp
sf
mp
sf

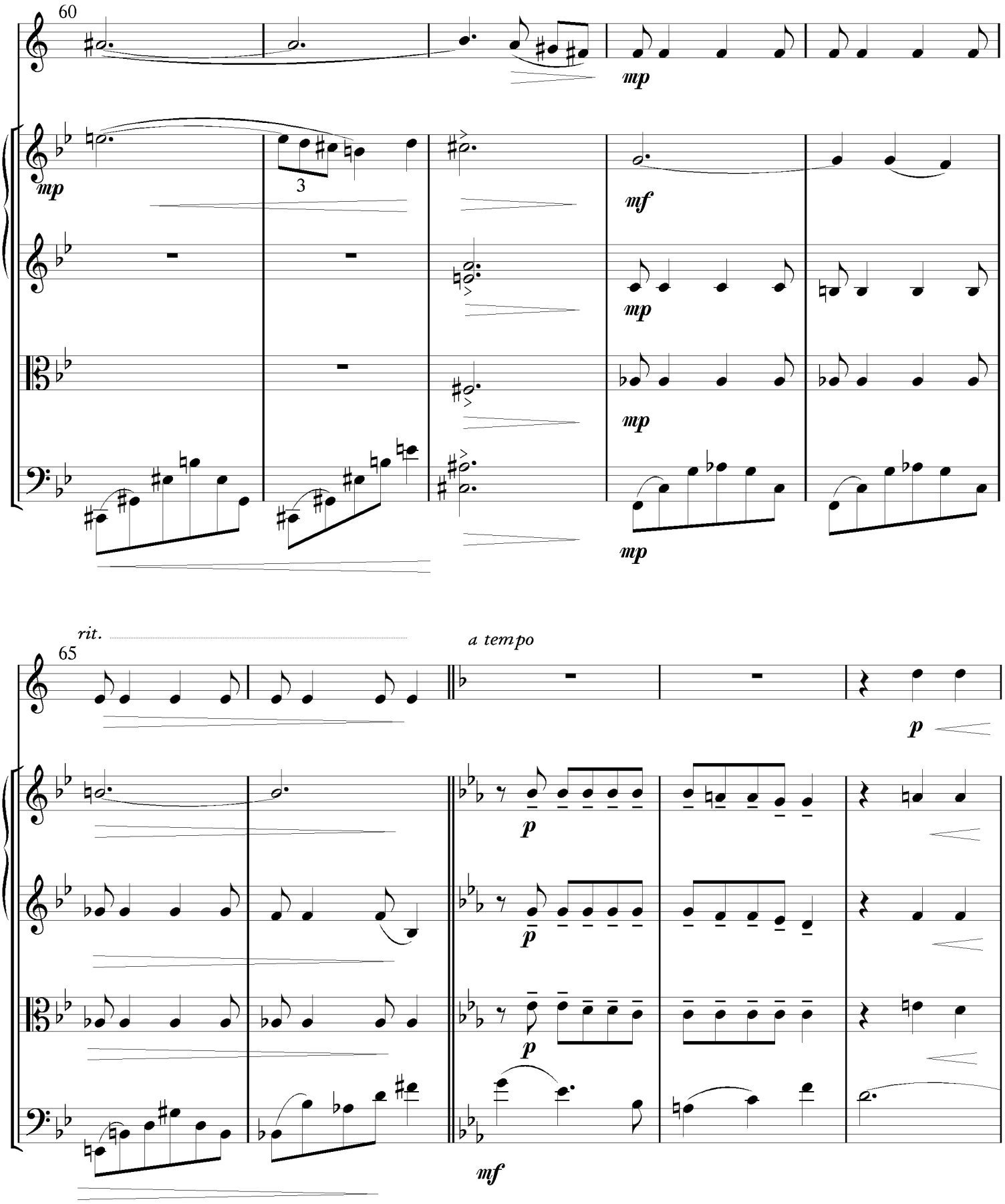
60
mp
3
mf
mp
mp
mp
rit.
65
a tempo
p
p
p
p
mf

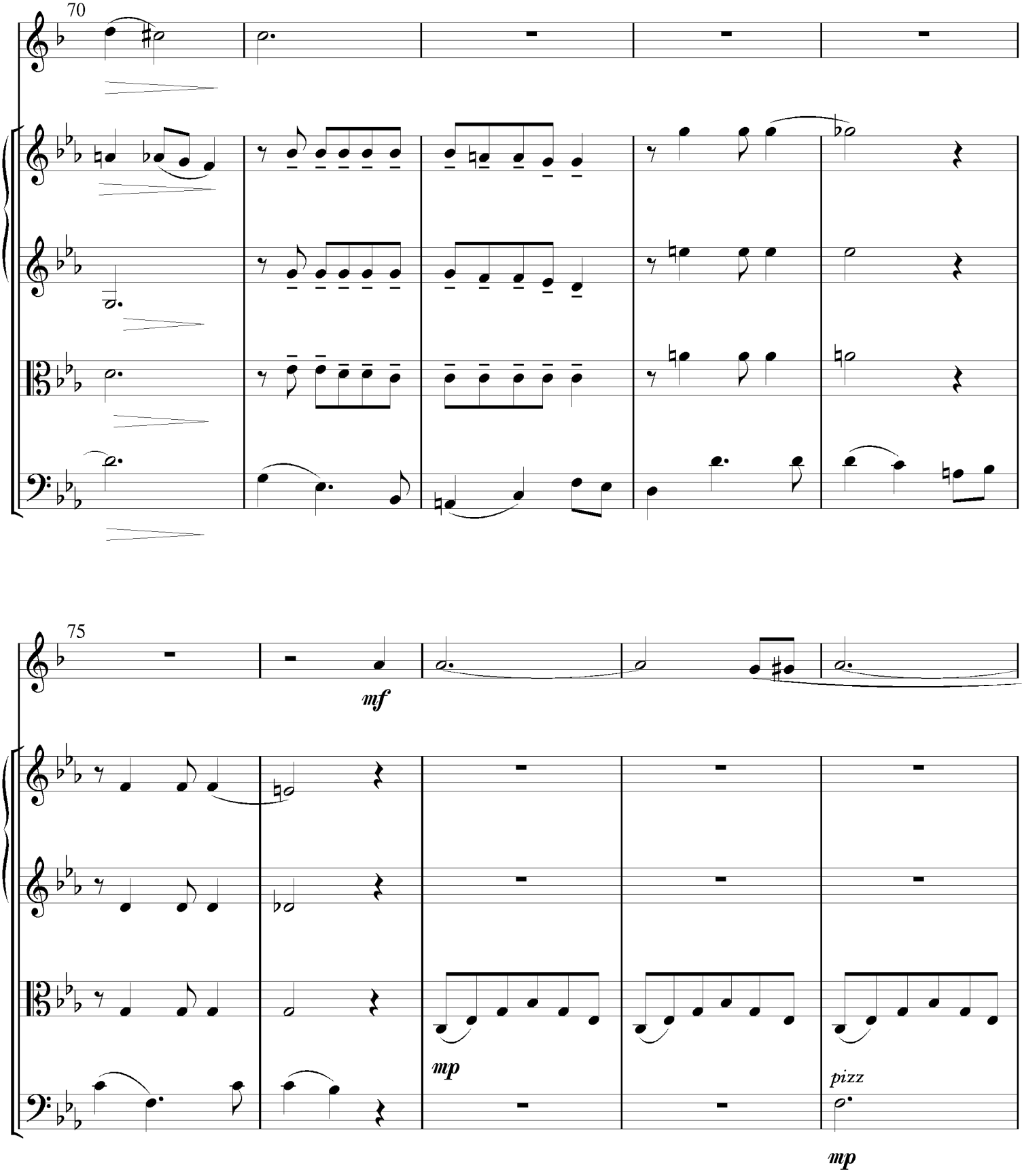
70
75
mf
mp
pizz
mp

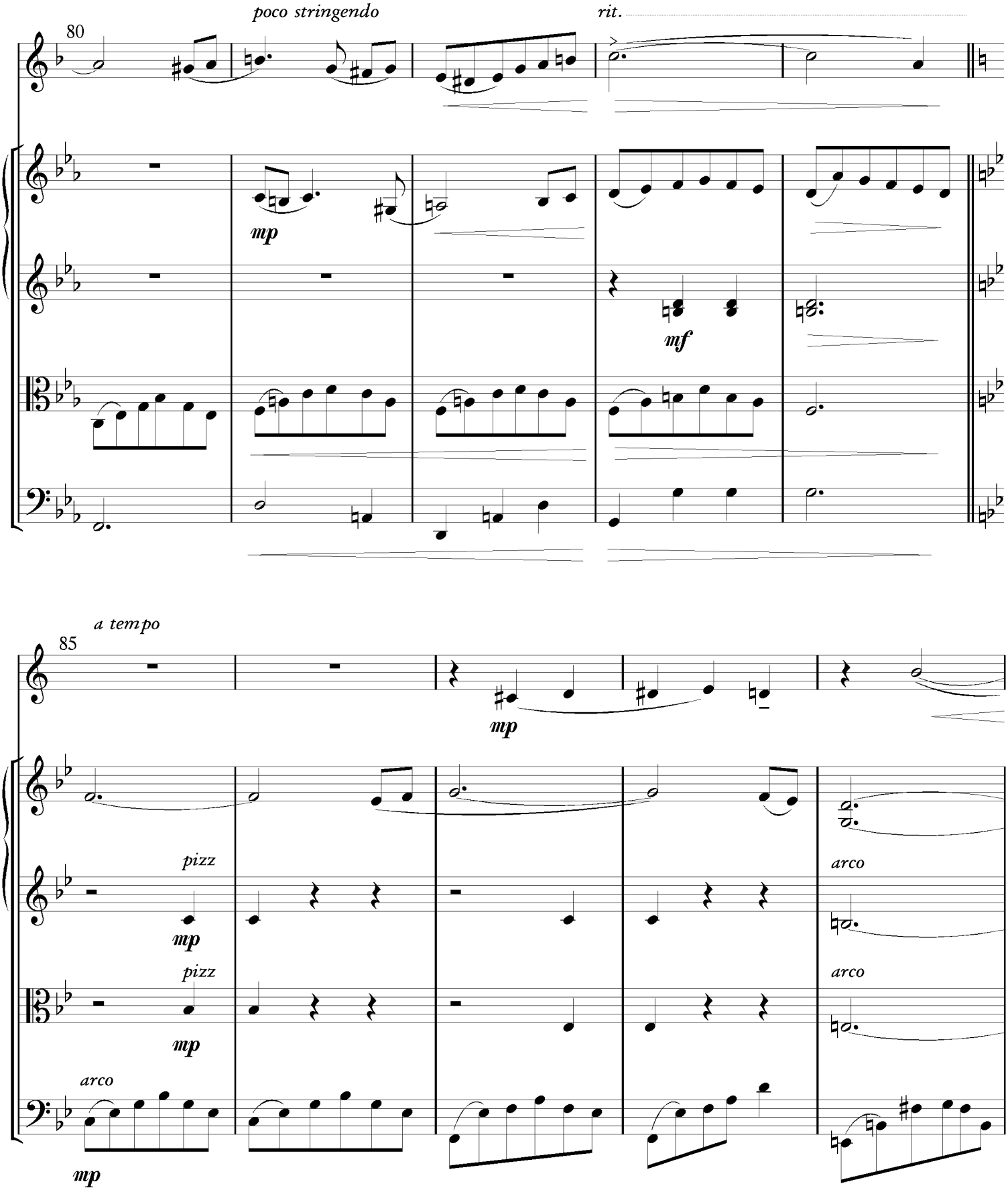
poco stringendo
rit.
80
mp
mf
a tempo
85
mp
pizz
mp
arco
pizz
mp
arco
arco
mp

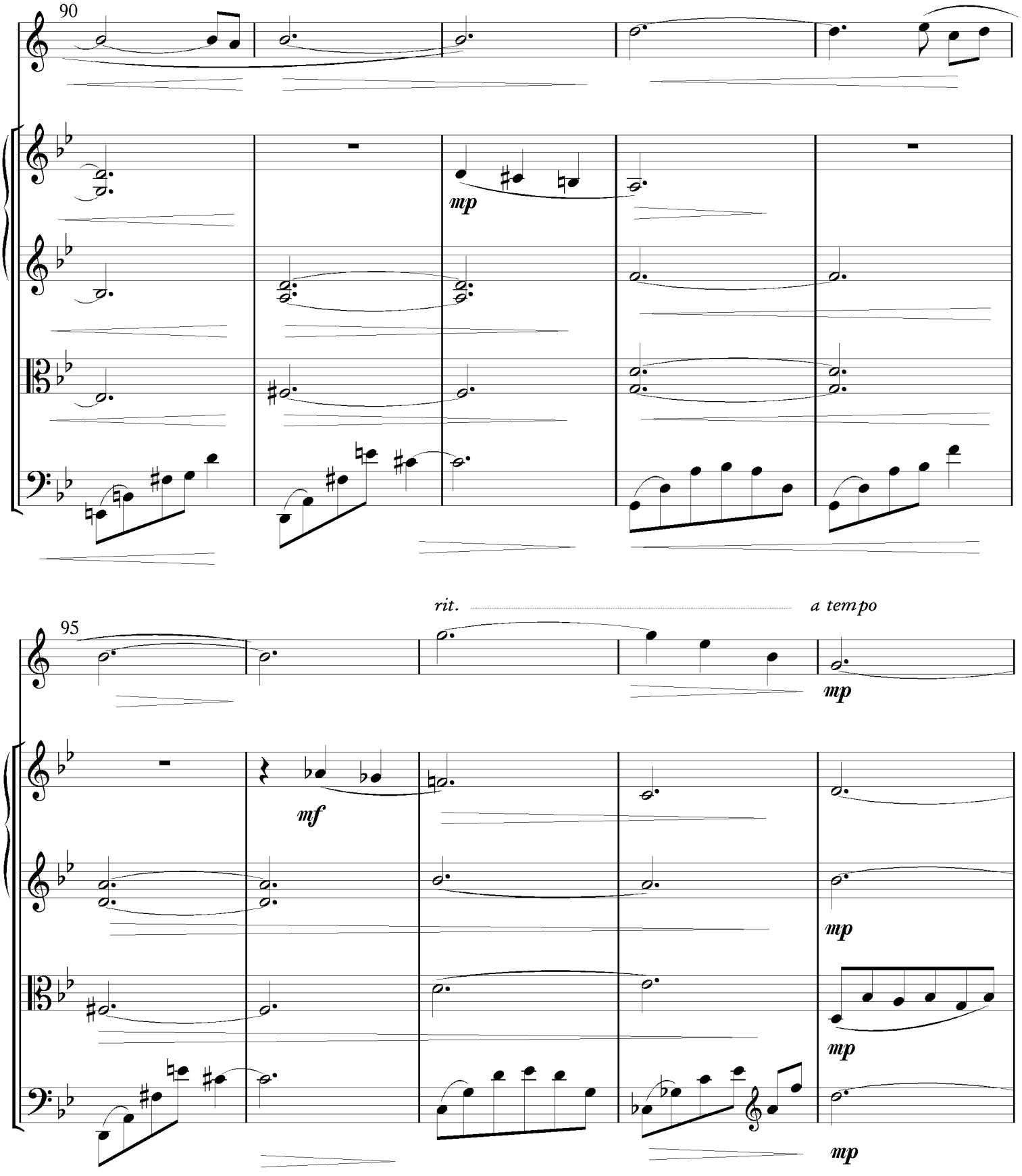
90
mp
95
rit.
a tempo
mf
mp
mp
mp
mp

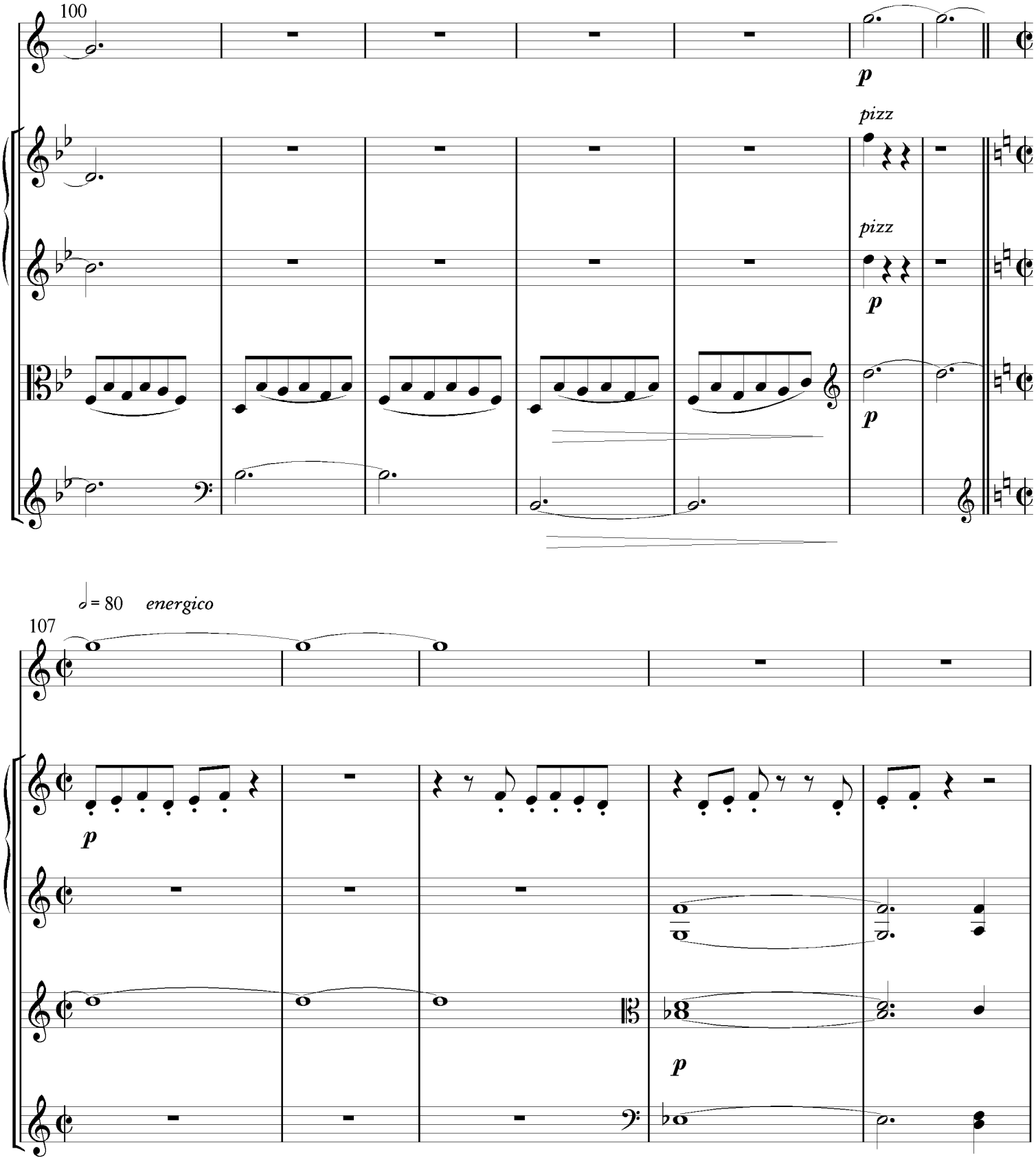
100
p
pizz
pizz
p
p
p
107
𝅗𝅥 = 80
energico
p
p

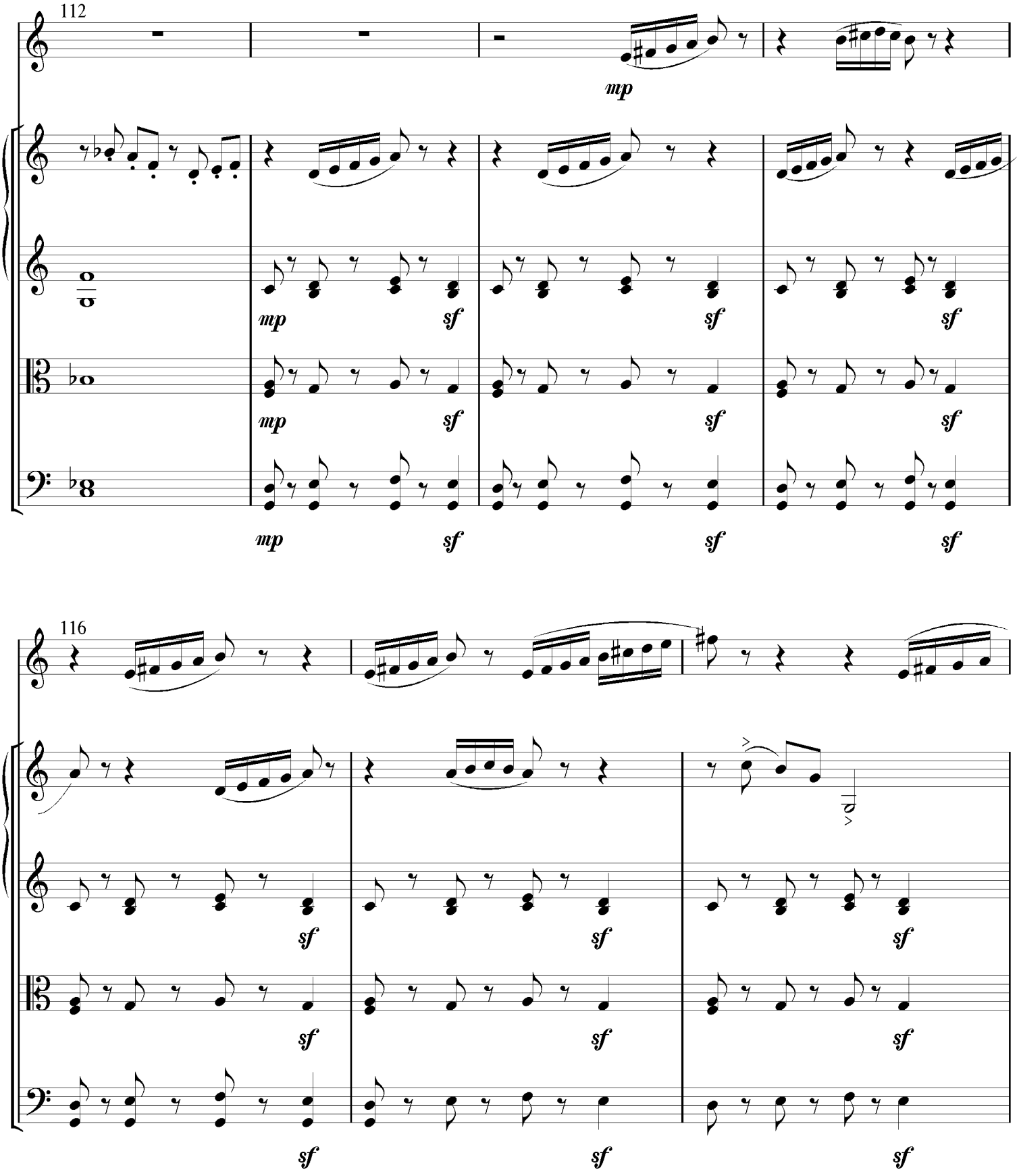
112
mp
mp
sf
sf
sf
mp
sf
sf
sf
mp
sf
sf
sf
116
sf
sf
sf
sf
sf
sf
sf
sf
sf

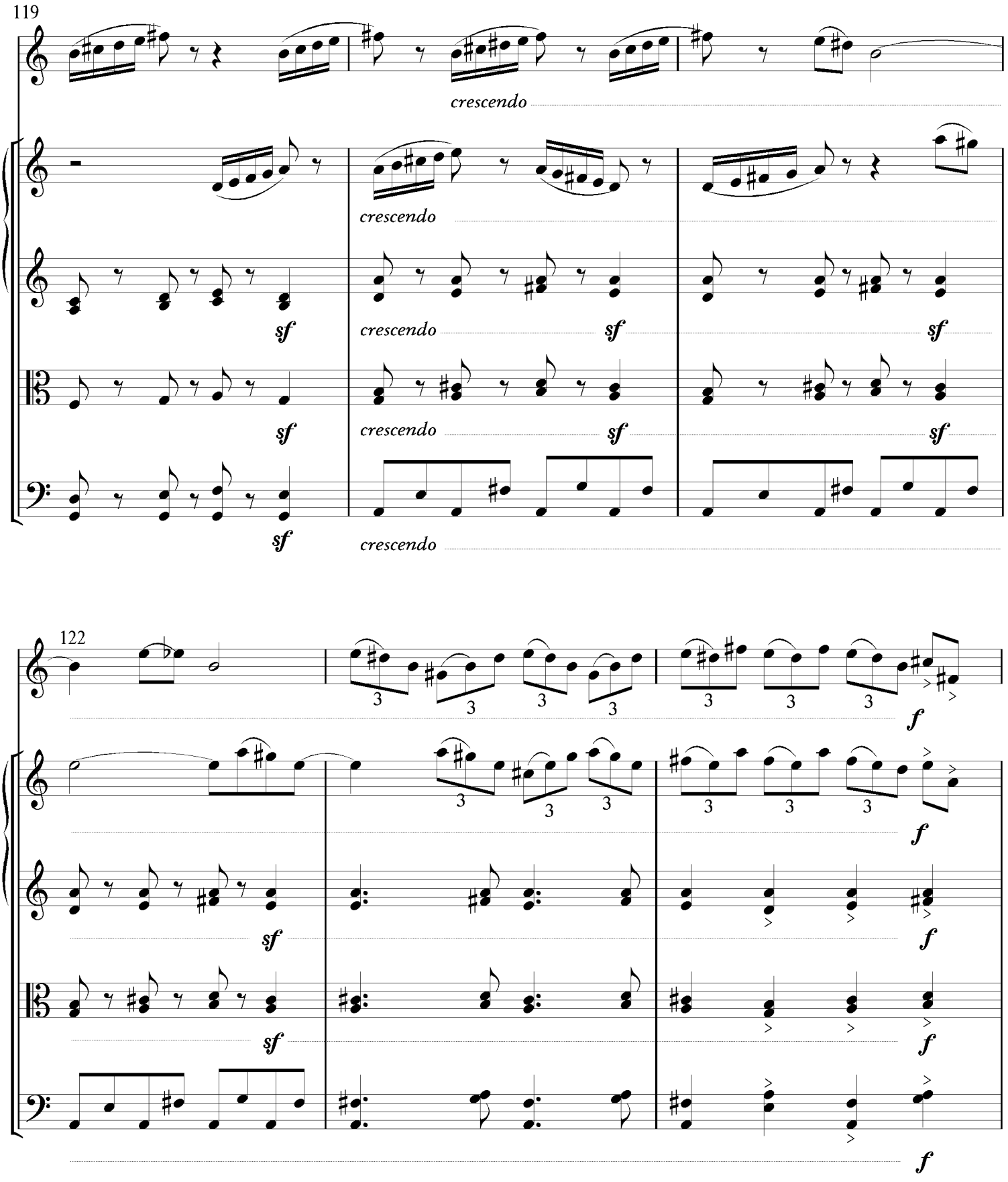
119
crescendo
crescendo
sf
crescendo
sf
sf
sf
crescendo
sf
sf
sf
crescendo
122
3
f
f
sf
f
sf
f
f

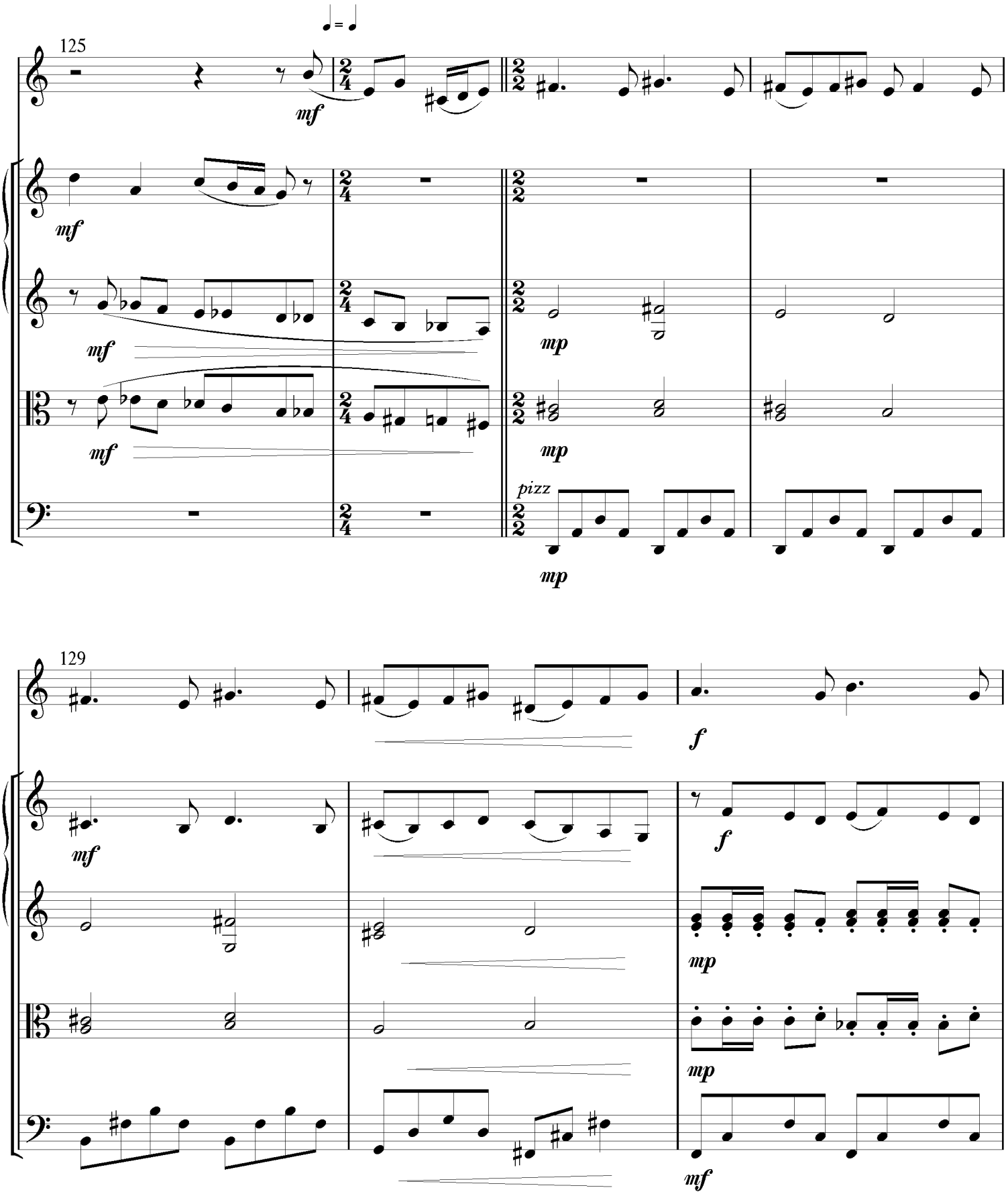
125
mf
mf
mf
mf
mp
mp
pizz
mp
129
f
mf
f
mp
mp
mf

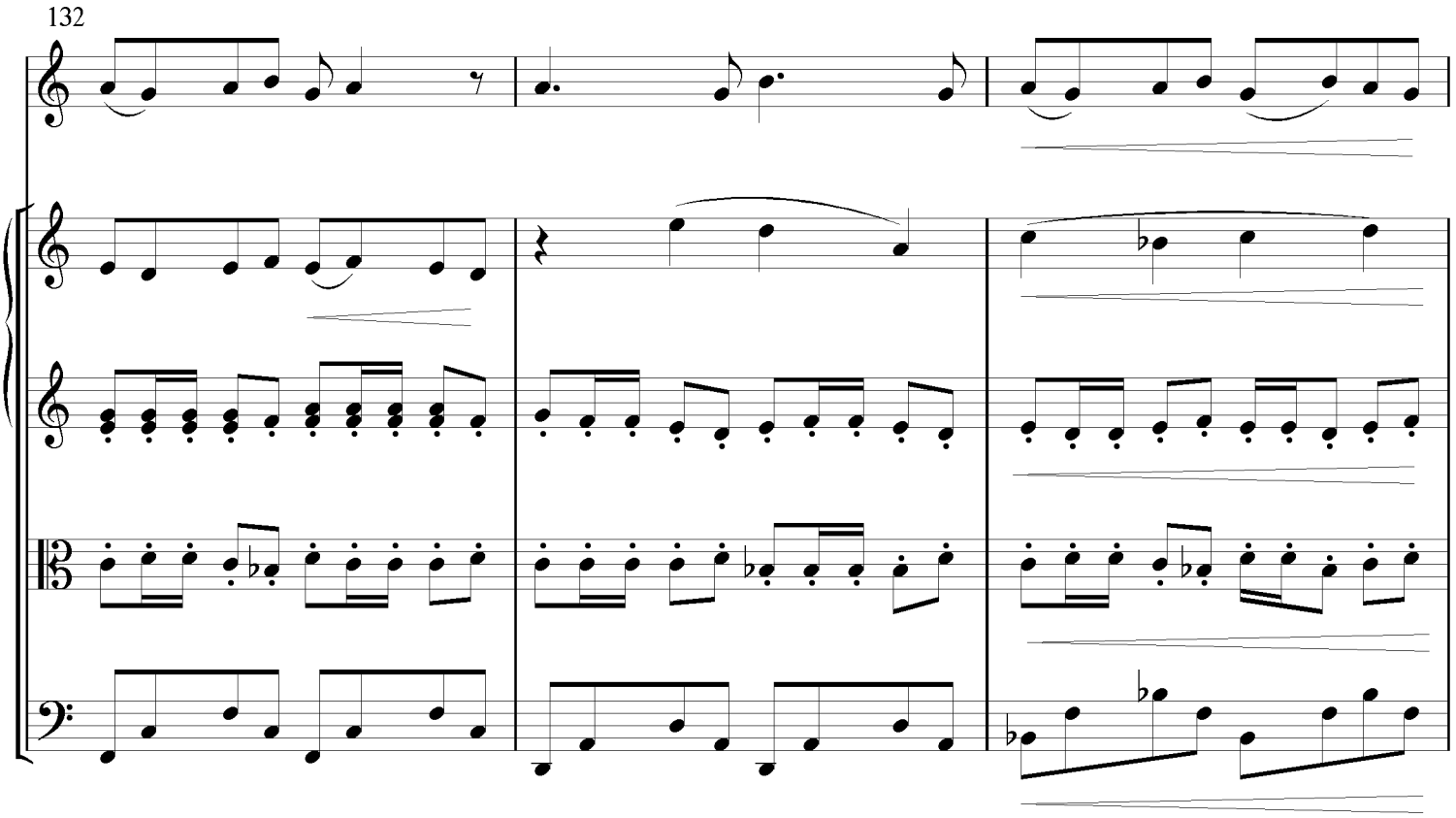
132

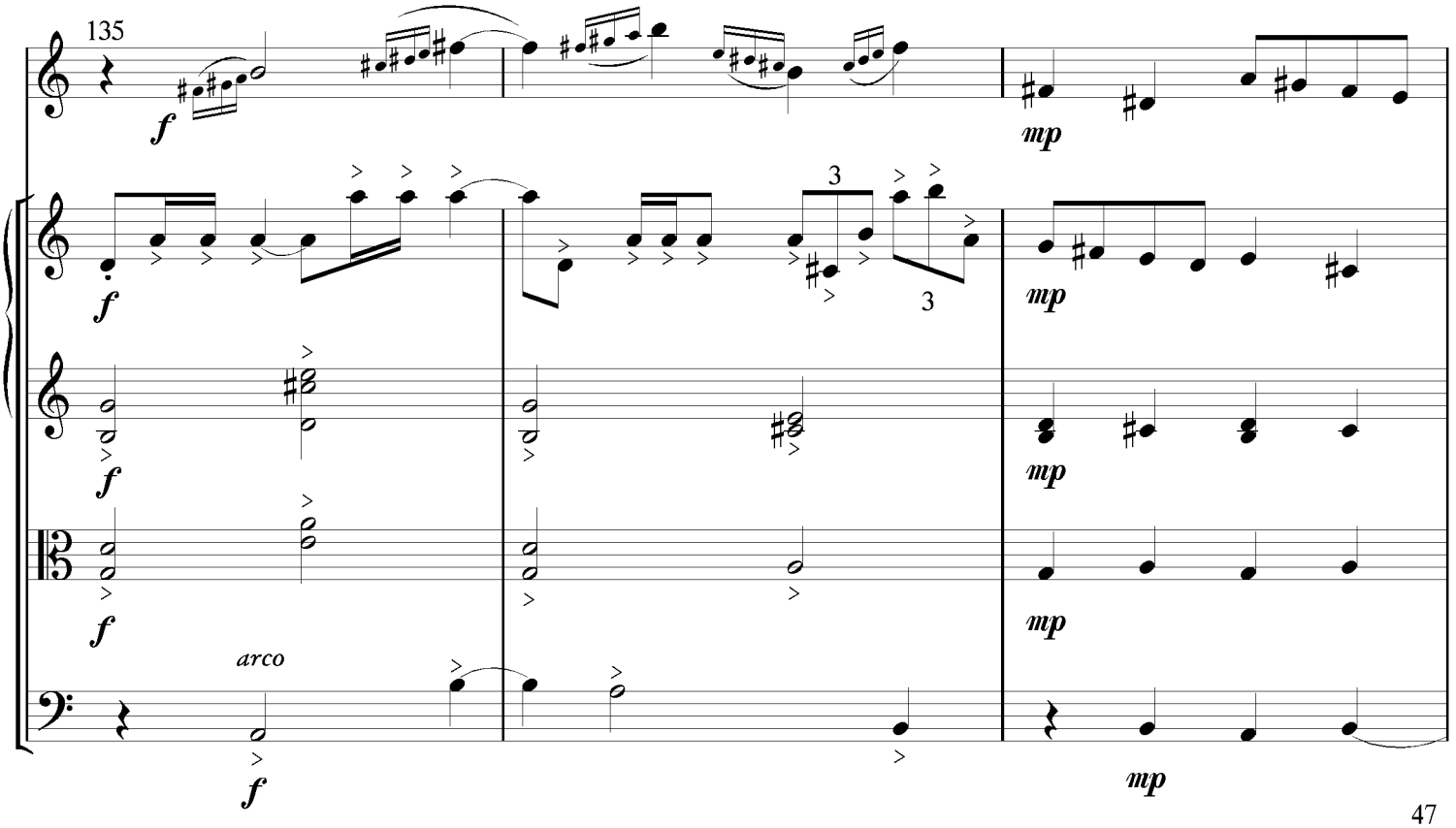
135
f
mp
3
arco

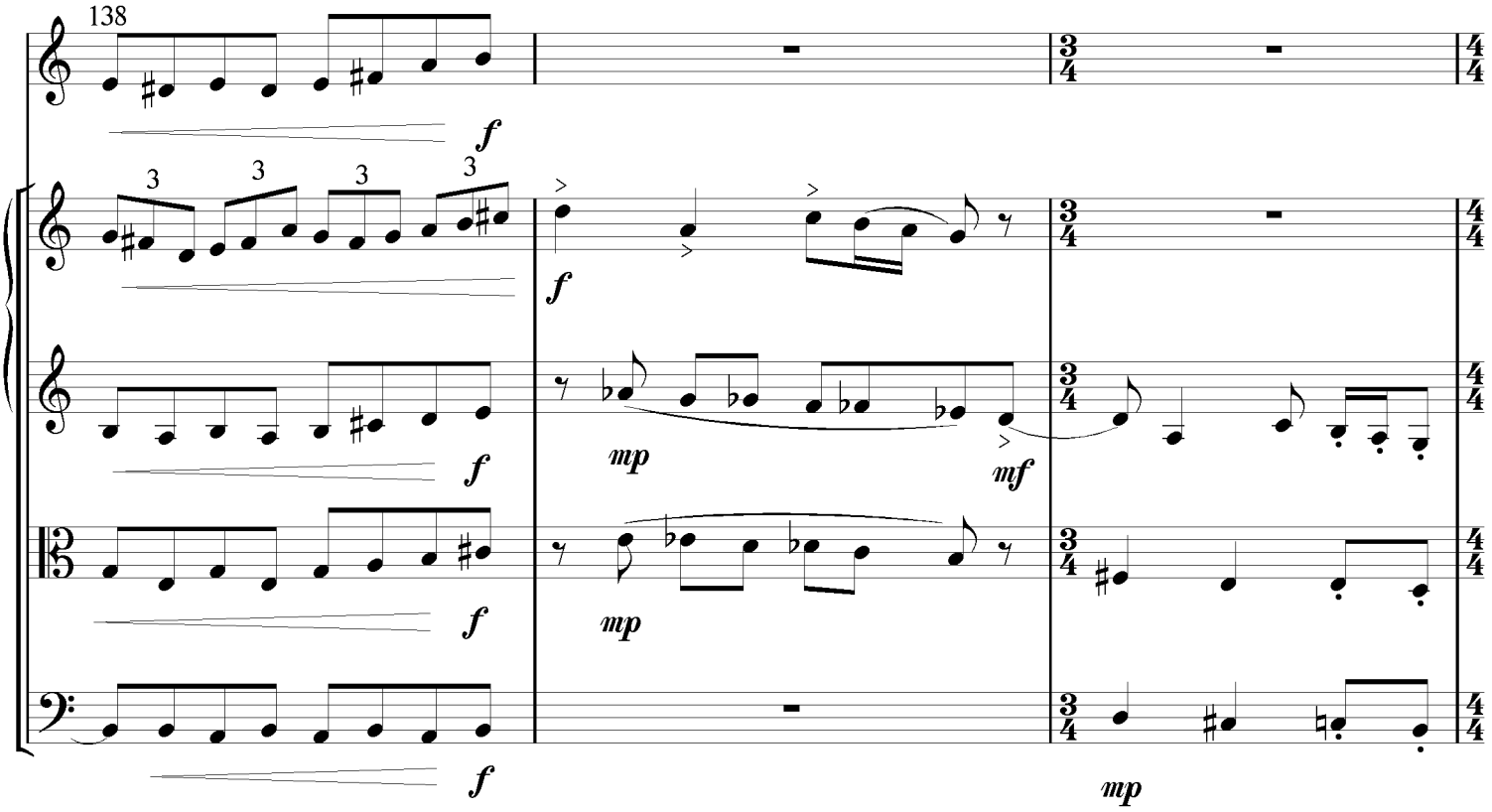
138
f
mp
mf

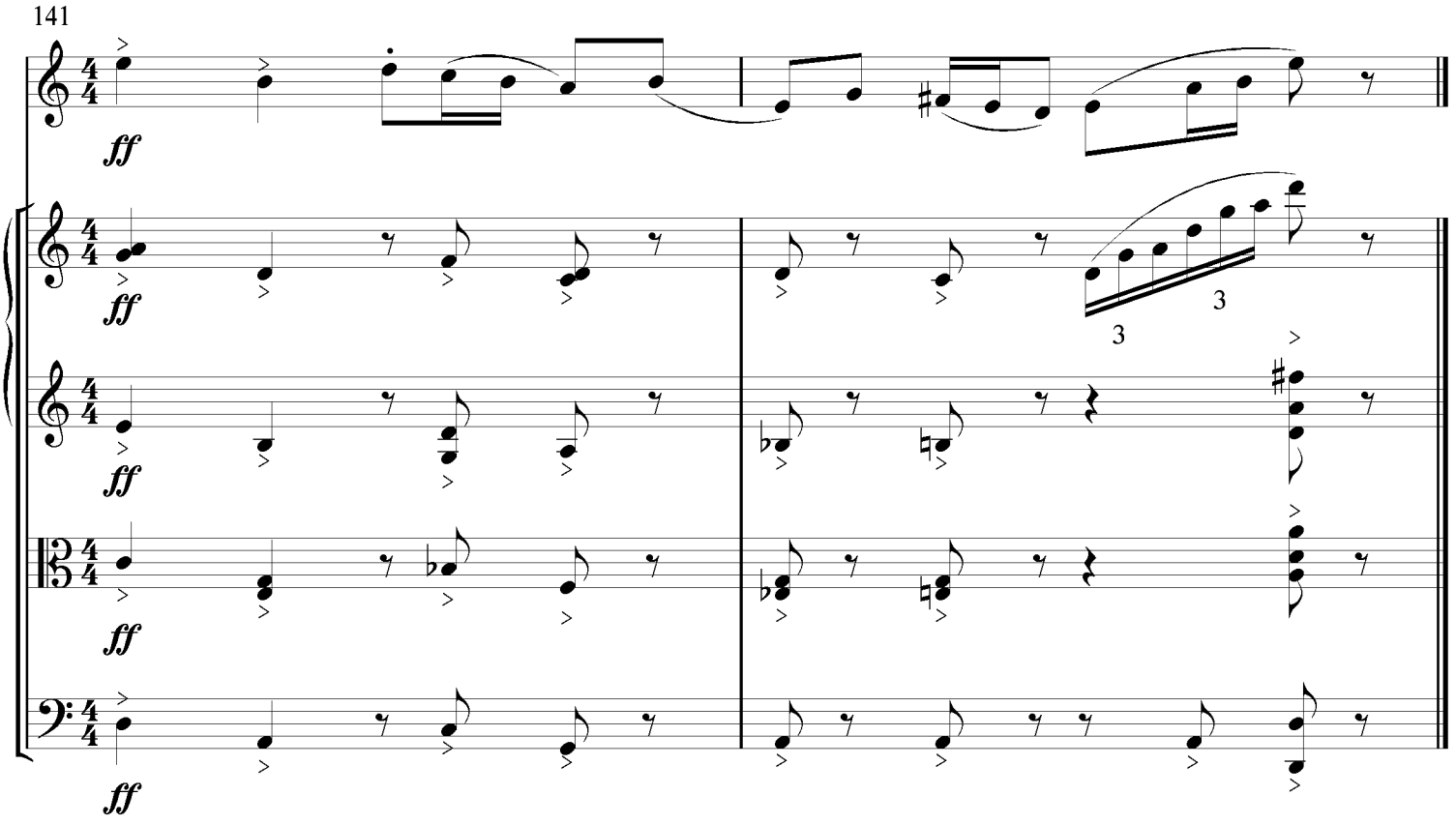
141
ff

Composer David Jason Snow (b. 1954) received his professional musical training at the Eastman School of Music (1972-1976) where he studied with Joseph Schwantner, Warren Benson, and Samuel Adler, and at the Yale School of Music (1976-1978) where he was a student of Jacob Druckman. While at Eastman, he was awarded the Bernard and Rose Sernoffsky Prize in composition (1974), the McCurdy Prize (1975), and the Howard Hanson Prize (1976), and at Yale he received the Frances E. Osborne Kellogg Prize (1978). Other honors include BMI Student Composer Awards (1977, 1979), Annapolis Fine Arts Foundation Composition Prizes (1981, 1983, 1984, 1985), an ASCAP Foundation Grant (1981), a National Association of Composers/USA Composition Prize (1981), a National Federation of Music Clubs Composition Prize (1981), National Endowment for the Arts Composer Fellowships (1982, 1985), a Meet the Composer Grant (1983), and Maryland State Arts Council Grants (1992, 1997). Snow has been awarded artist residencies at Yaddo (1981, 2000) and Millay Arts (2004), and commissions from the College Band Directors National Association Commission (1982) and the Renee B. Fisher Foundation (1997).

Among the organizations that have presented Snow's work in concert are the Ensemble Intercontemporain (Centre Georges Pompidou, Paris), the New Juilliard Ensemble (Museum of Modern Art, New York), the American Brass Quintet (John F. Kennedy Center, Washington, DC), the Yale Contemporary Ensemble (Sprague Hall, New Haven), the Yale University Band (Woolsey Hall, New Haven), the Harvard Wind Ensemble (Sanders Theater, Cambridge), and the Banda Municipal de Bilbao (Euskalduna Palace, Bilbao).

Scores and parts to compositions by David Jason Snow are available for download in PDF format from the Internet Archive at no cost under a Creative Commons Attribution-NonCommercial-NoDerivs 3.0 Unported license. See the Creative Commons License Deed on the following page for restrictions on use of these materials.

David Jason Snow and heirs to his estate retain copyright (as modified by the Creative Commons license) and exclusive performing rights to his works. Distribution of performance royalties is managed by Broadcast Music, Inc. (BMI), and public performances, broadcasts, and streaming of any of these works must be promptly reported to BMI (https://www.bmi.com).

rev. July 21, 2022

Creative Commons License Deed

Attribution-NonCommercial-NoDerivs 3.0 Unported (CC BY-NC-ND 3.0)

This is a human-readable summary of (and not a substitute for) the license.

You are free to:

Share — copy and redistribute the material in any medium or format

The licensor cannot revoke these freedoms as long as you follow the license terms.

Under the following terms:

Attribution — You must give appropriate credit, provide a link to the license, and indicate if changes were made. You may do so in any reasonable manner, but not in any way that suggests the licensor endorses you or your use.

NonCommercial — You may not use the material for commercial purposes.

NoDerivatives — If you remix, transform, or build upon the material, you may not distribute the modified material.

No additional restrictions — You may not apply legal terms or technological measures that legally restrict others from doing anything the license permits.

Notices:

You do not have to comply with the license for elements of the material in the public domain or where your use is permitted by an applicable exception or limitation.

No warranties are given. The license may not give you all of the permissions necessary for your intended use. For example, other rights such as publicity, privacy, or moral rights may limit how you use the material.

B♭ clarinet

L'Histoire du Pâtissier

David Jason Snow

1. La Promenade du Pâtissier

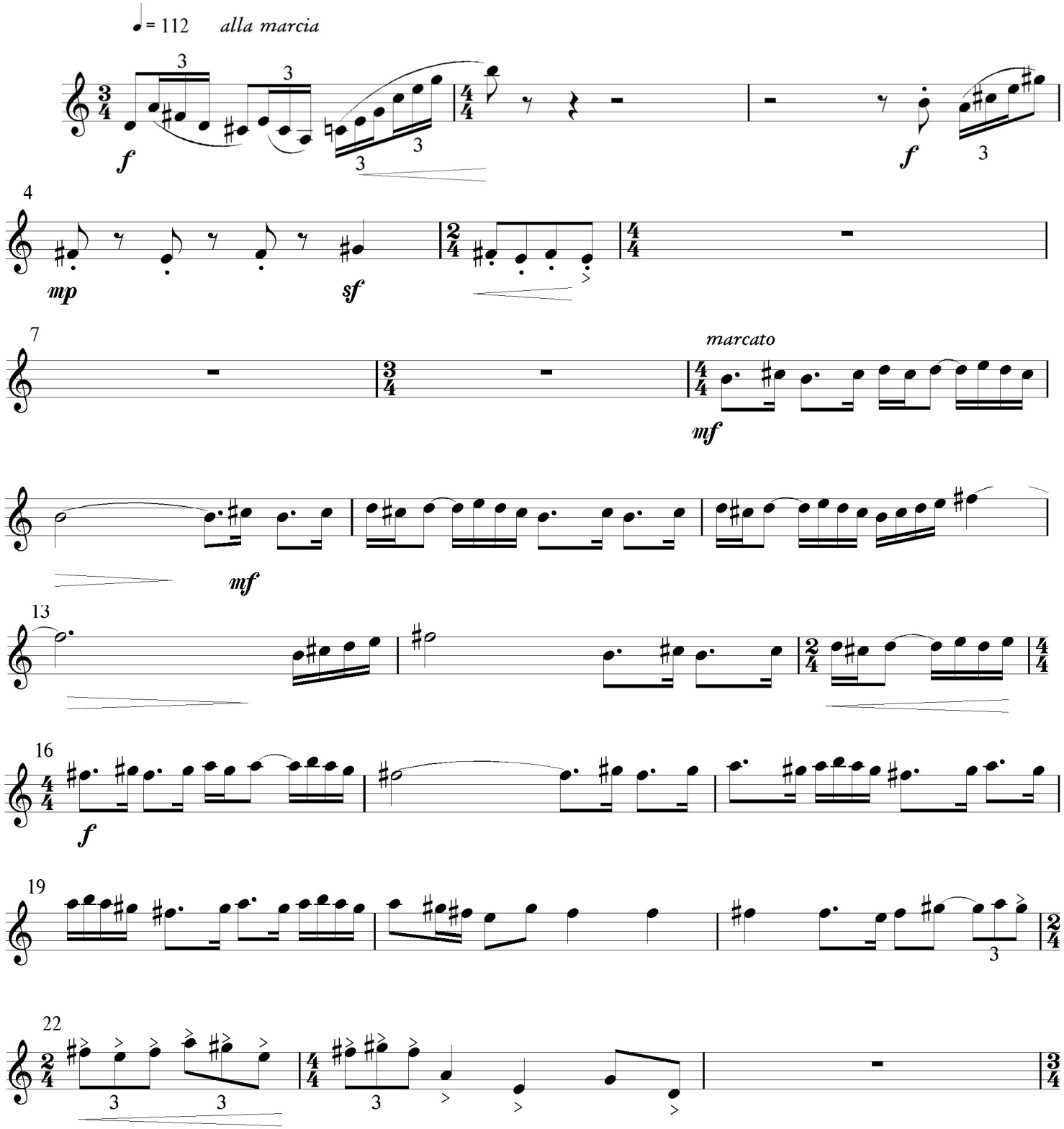

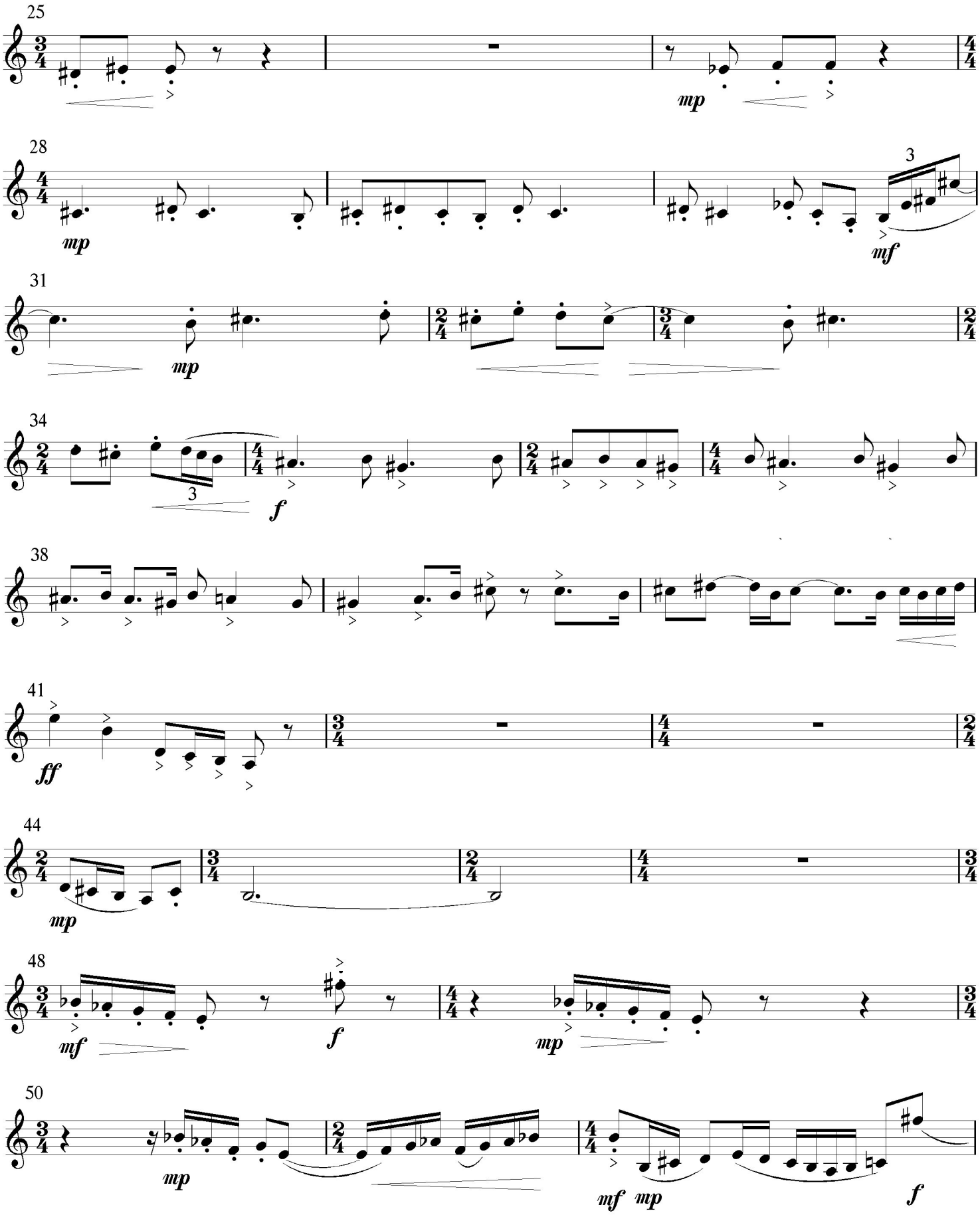
25
mp
28
mp
3
mf
31
mp
34
3
f
38
41
ff
44
mp
48
mf
f
mp
50
mp
mf
mp
f

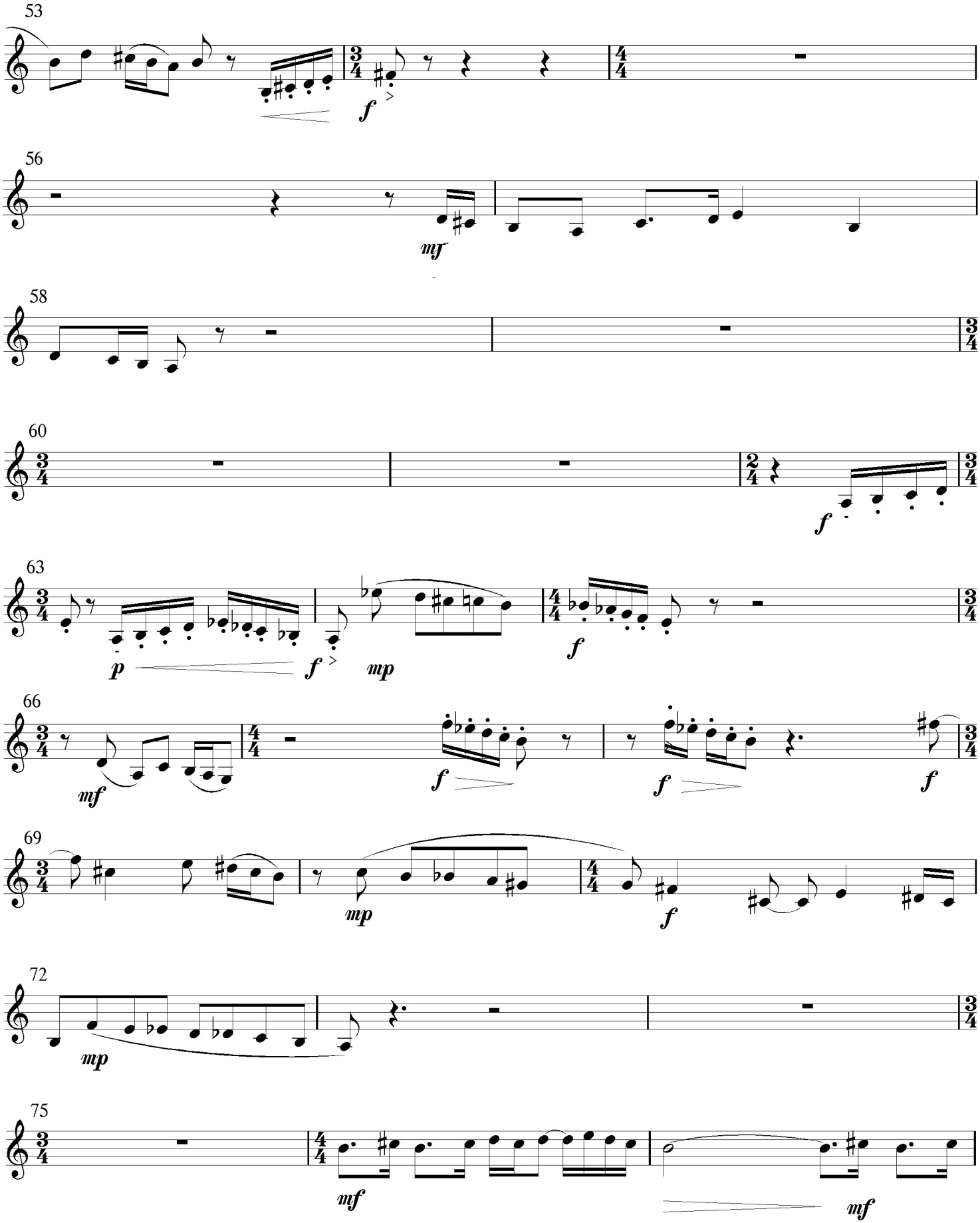
53
f
56
mf
58
60
f
63
p
f
mp
f
66
mf
f
f
f
69
mp
f
72
mp
75
mf
mf

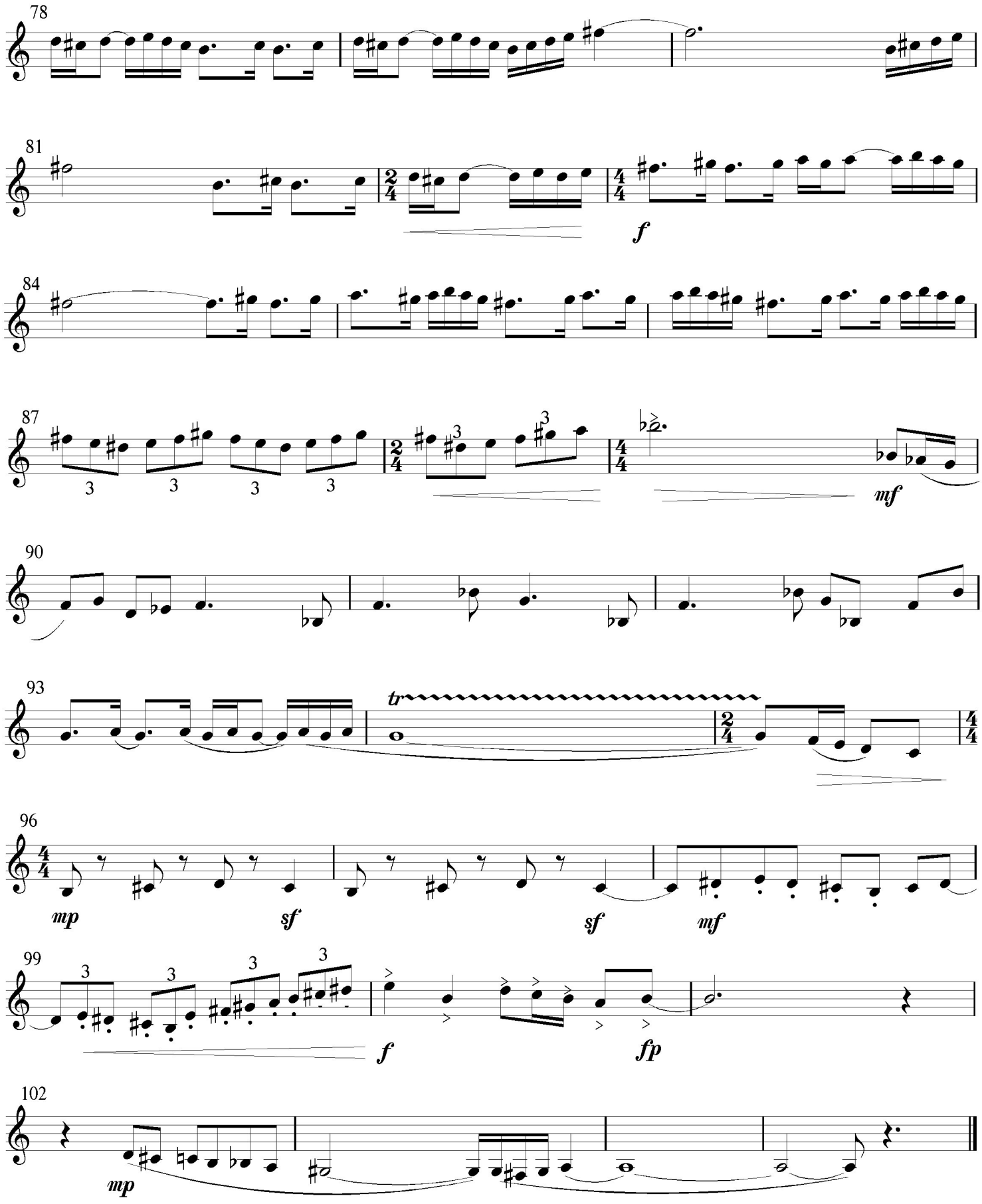
78
81
f
84
87
mf
90
93
tr
96
mp
sf
sf
mf
99
f
fp
102
mp

2. Méditations à la Croissance Spirituel

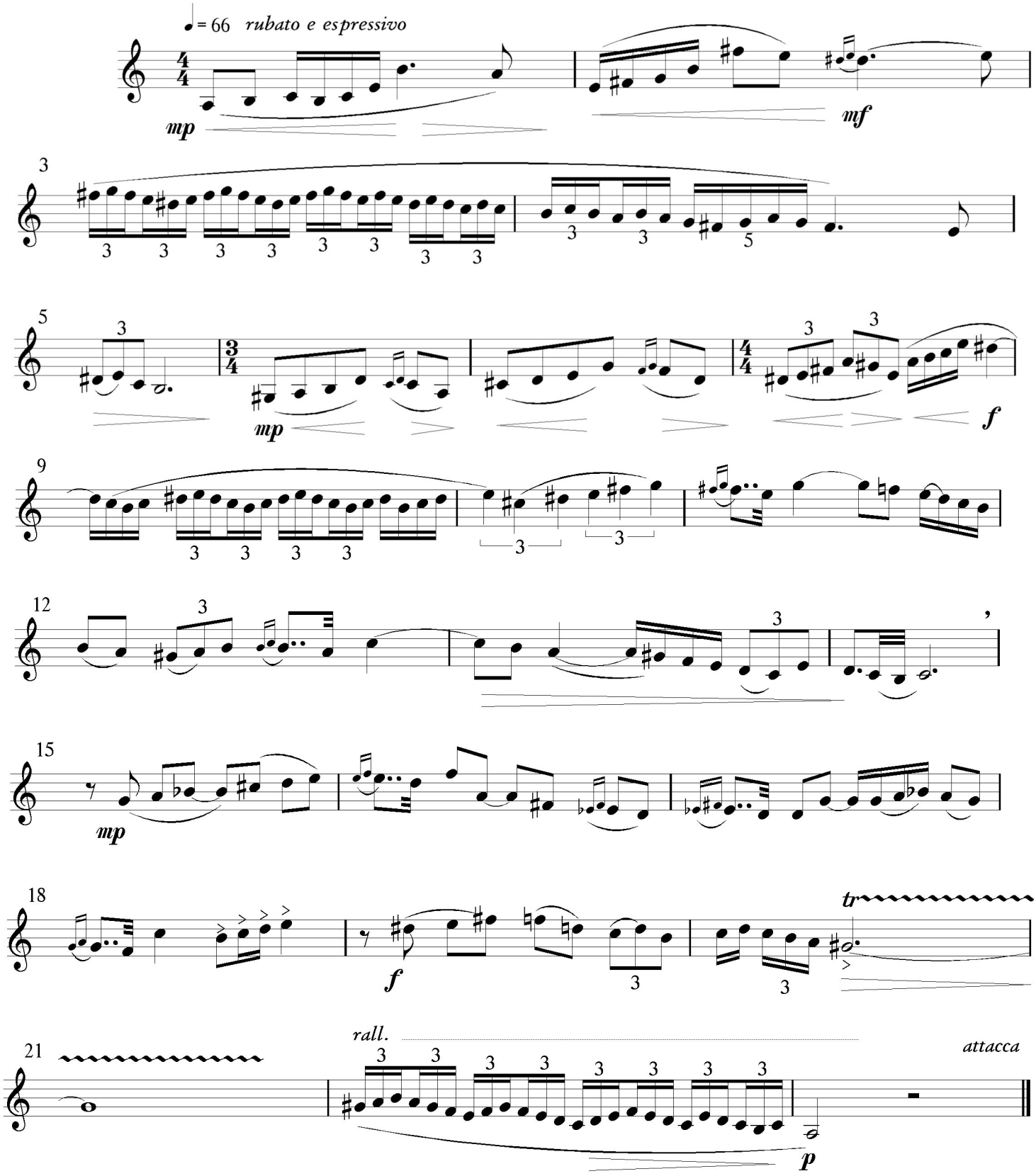

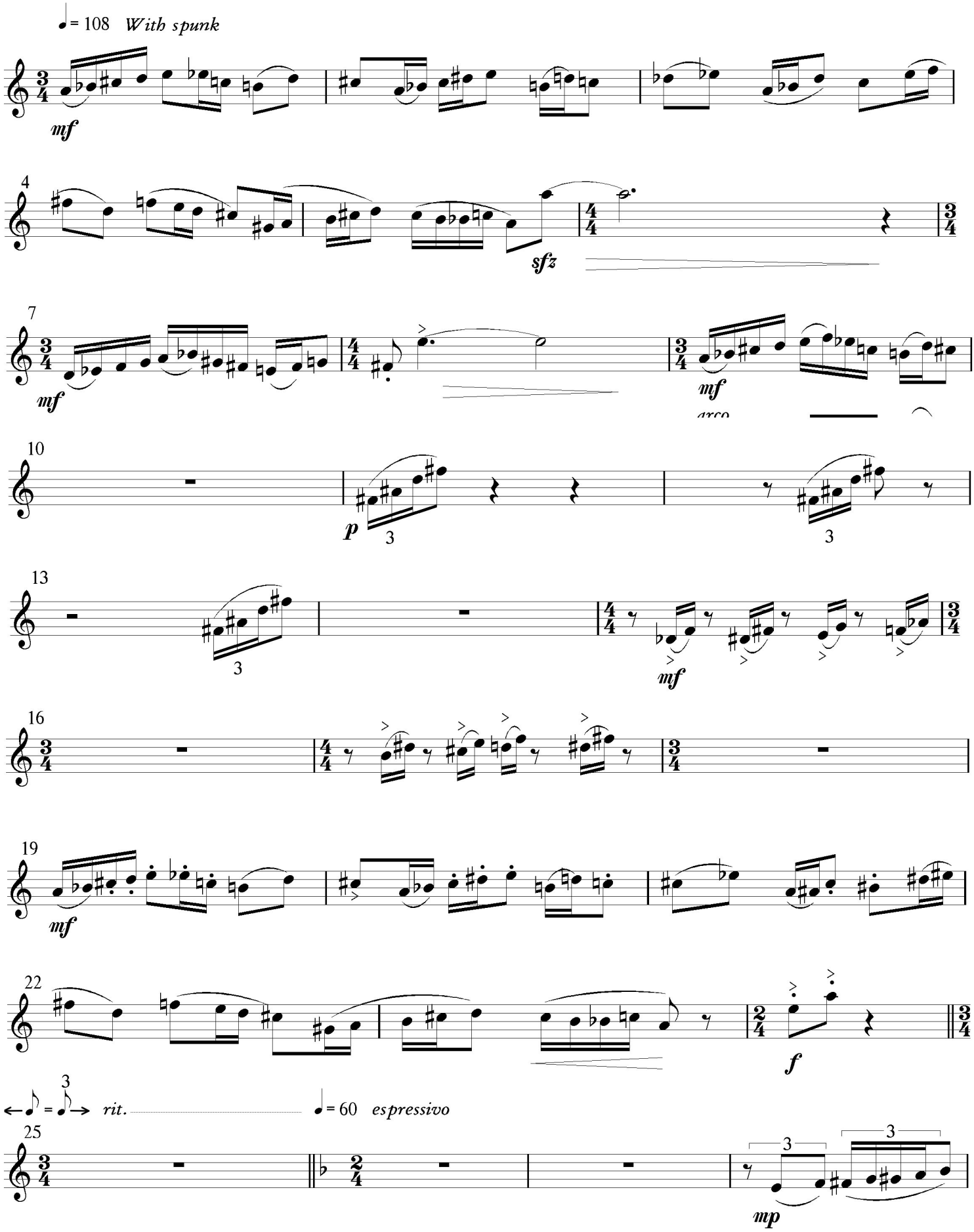
♩= 108 With spunk
mf
4
sfz
7
mf
mf
arco
10
p
3
3
13
3
mf
16
19
mf
22
f
3
rit.
♩= 60 espressivo
25
3
3
mp

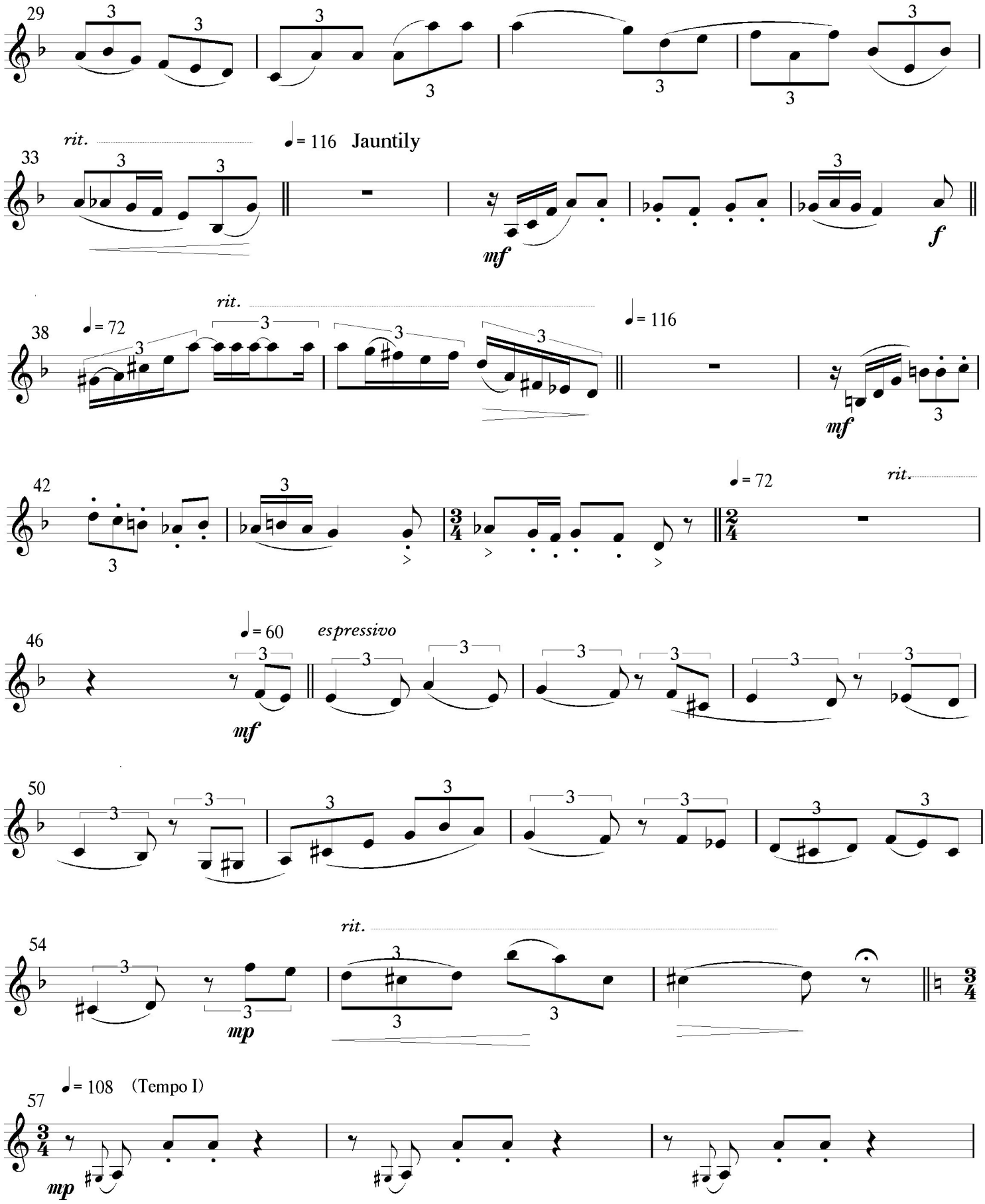
29
rit.
♩= 116 Jauntily
33
mf
f
38
rit.
♩= 72
♩= 116
mf
42
♩= 72
rit.
46
♩= 60
espressivo
mf
50
54
rit.
mp
57
♩= 108 (Tempo I)
mp

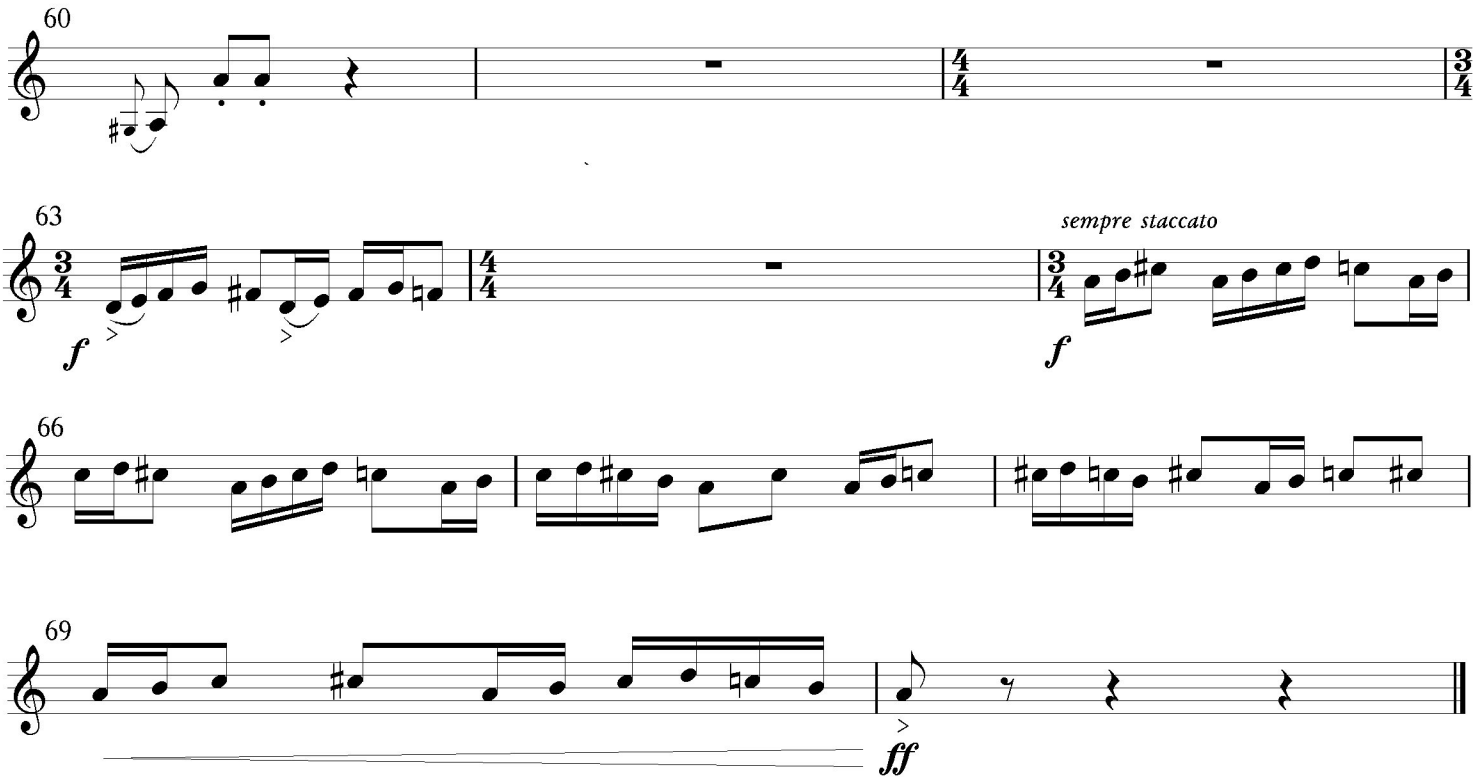

3. Hymne au Village Céleste

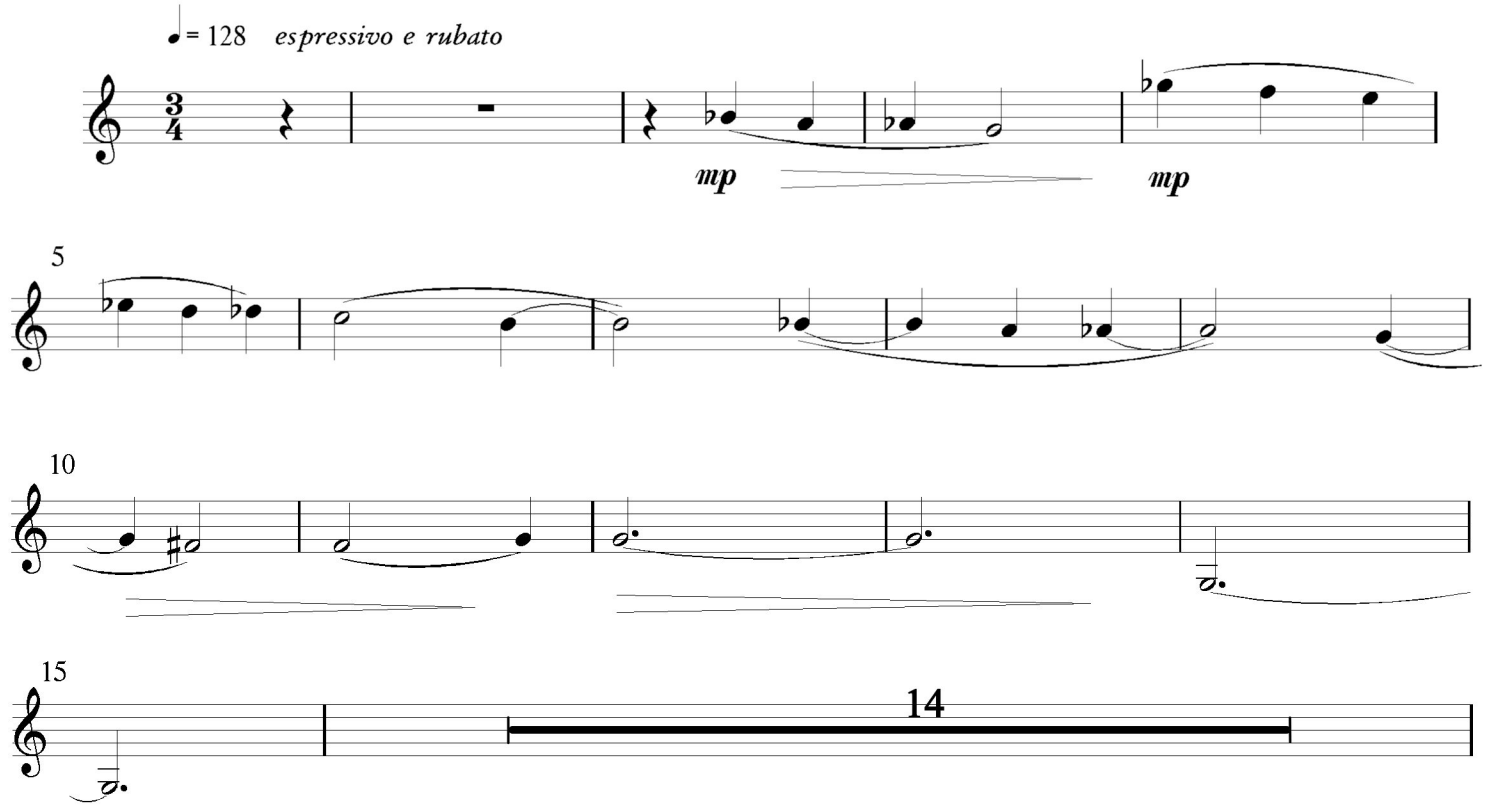

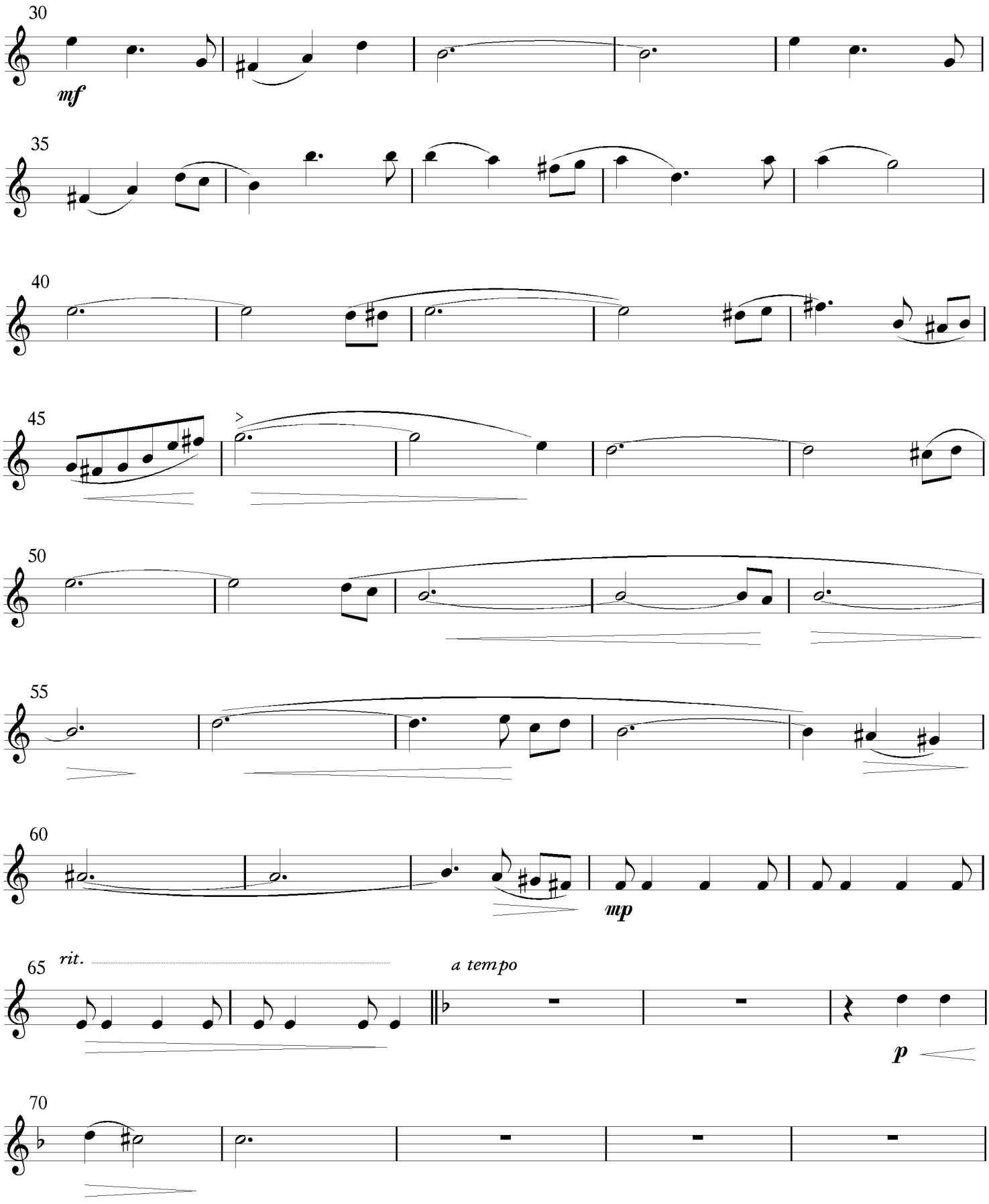
30
mf
35
40
45
50
55
60
mp
65
rit.
a tempo
p
70

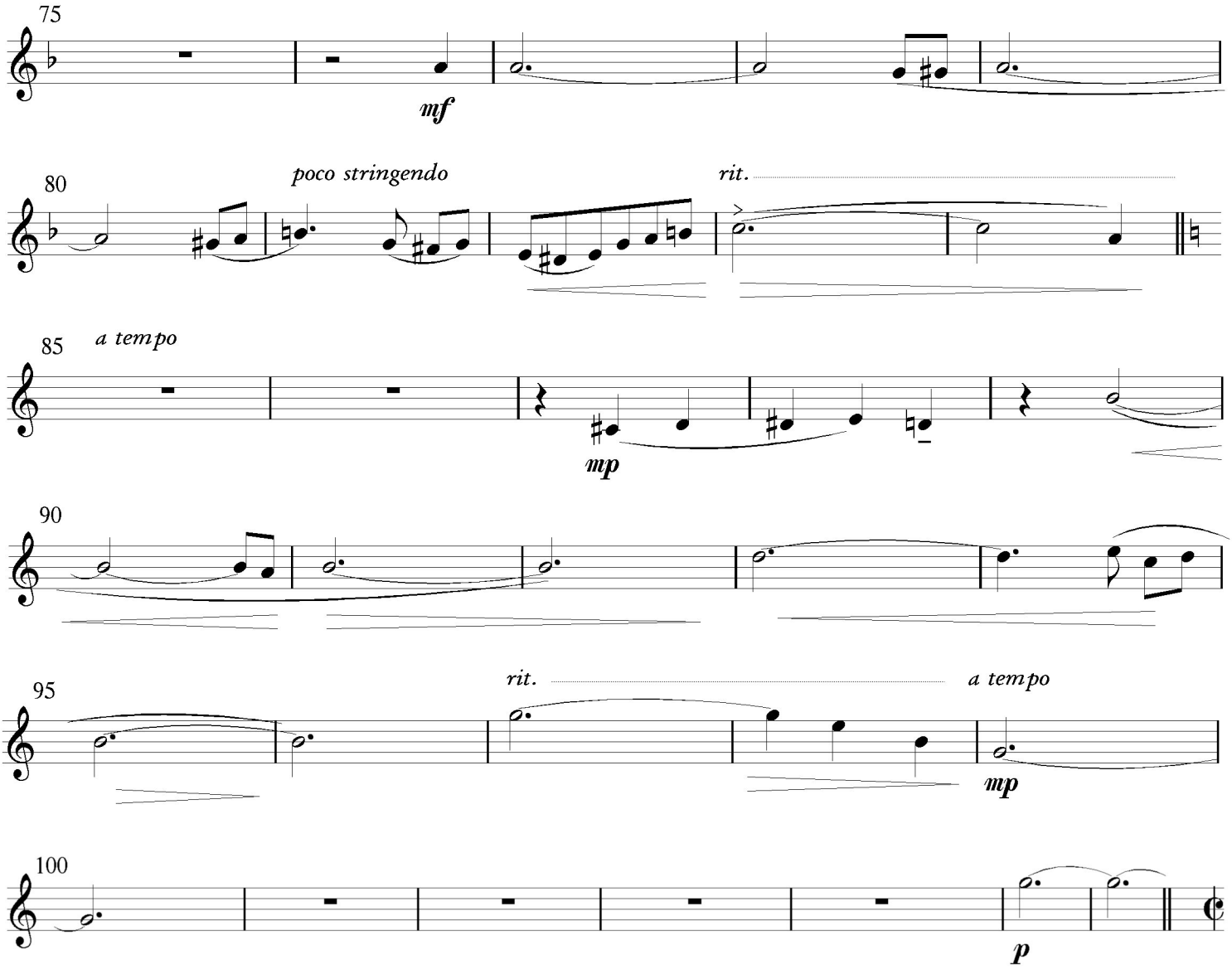

4. Dénouement

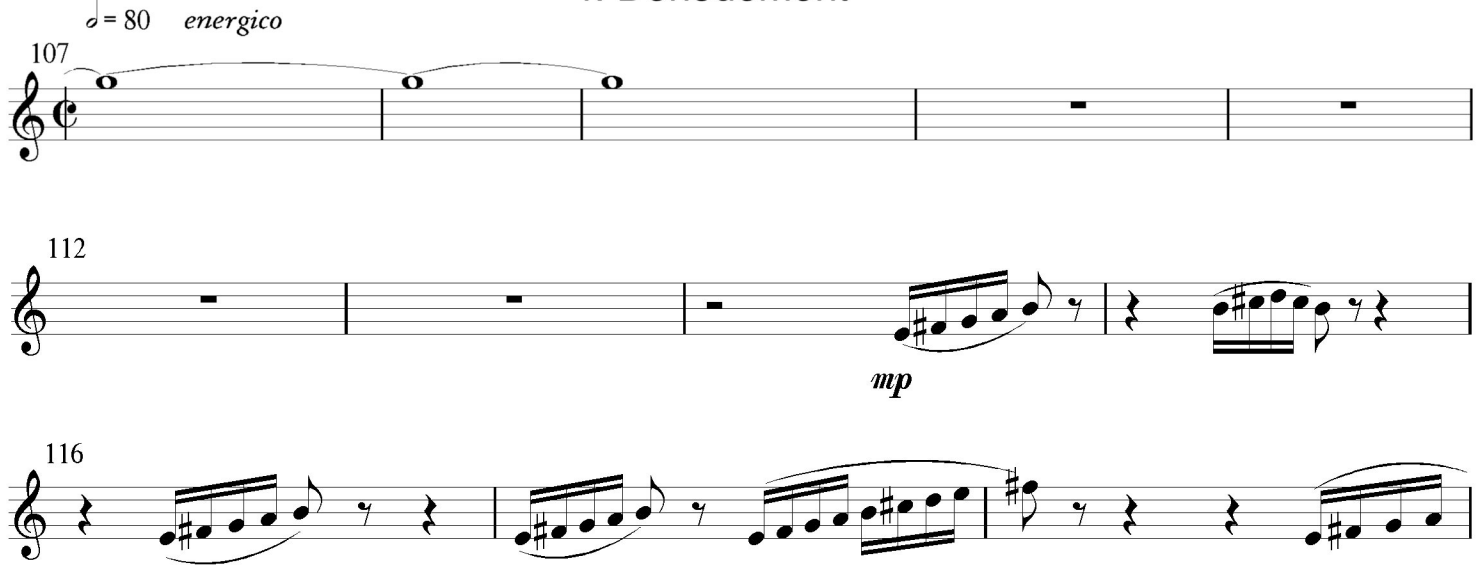

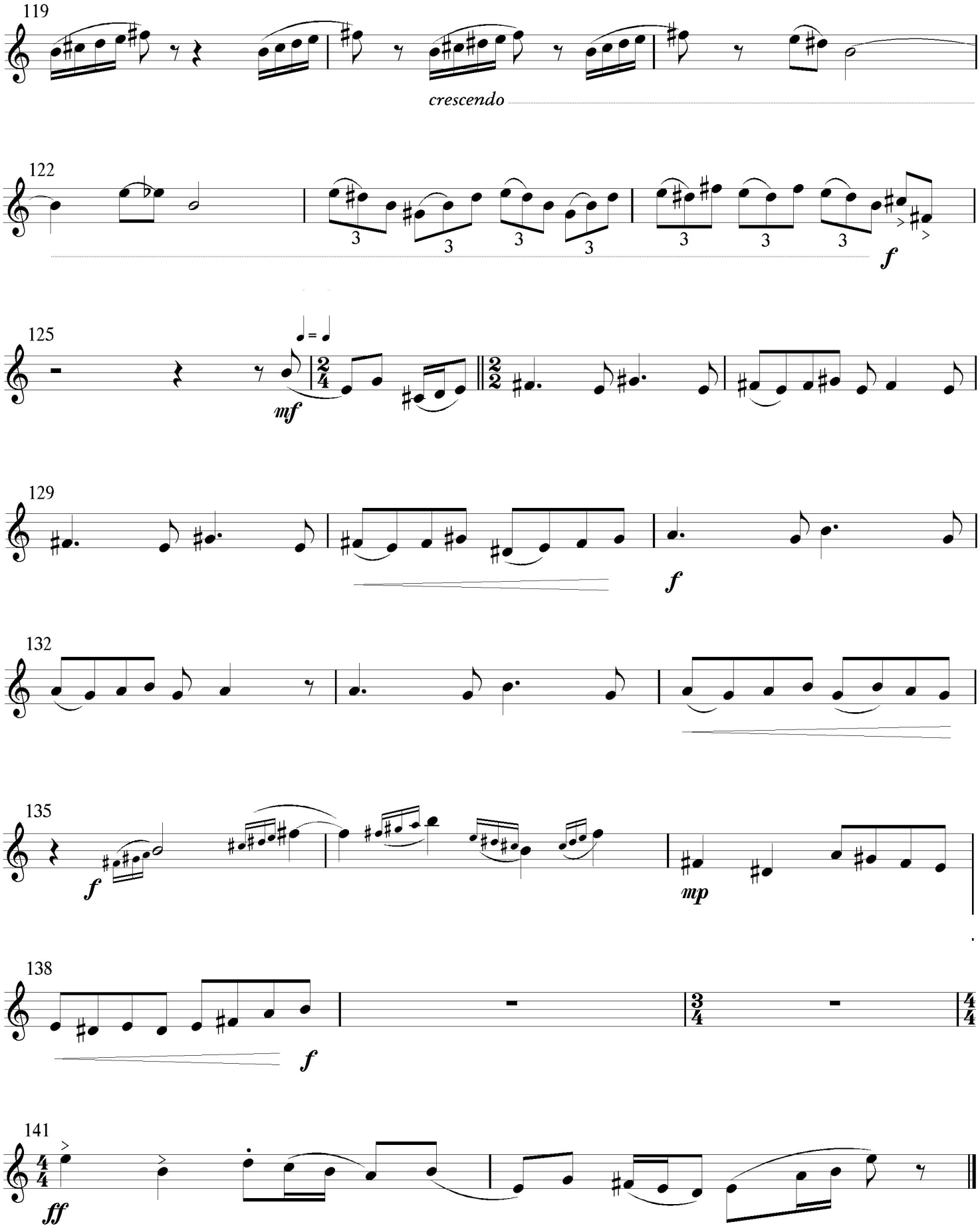
119
crescendo
122
3
3
3
3
3
3
3
f
125
mf
129
f
132
135
f
mp
138
f
141
ff

Violin 1

L'Histoire du Pâtissier

David Jason Snow

1. La Promenade du Pâtissier

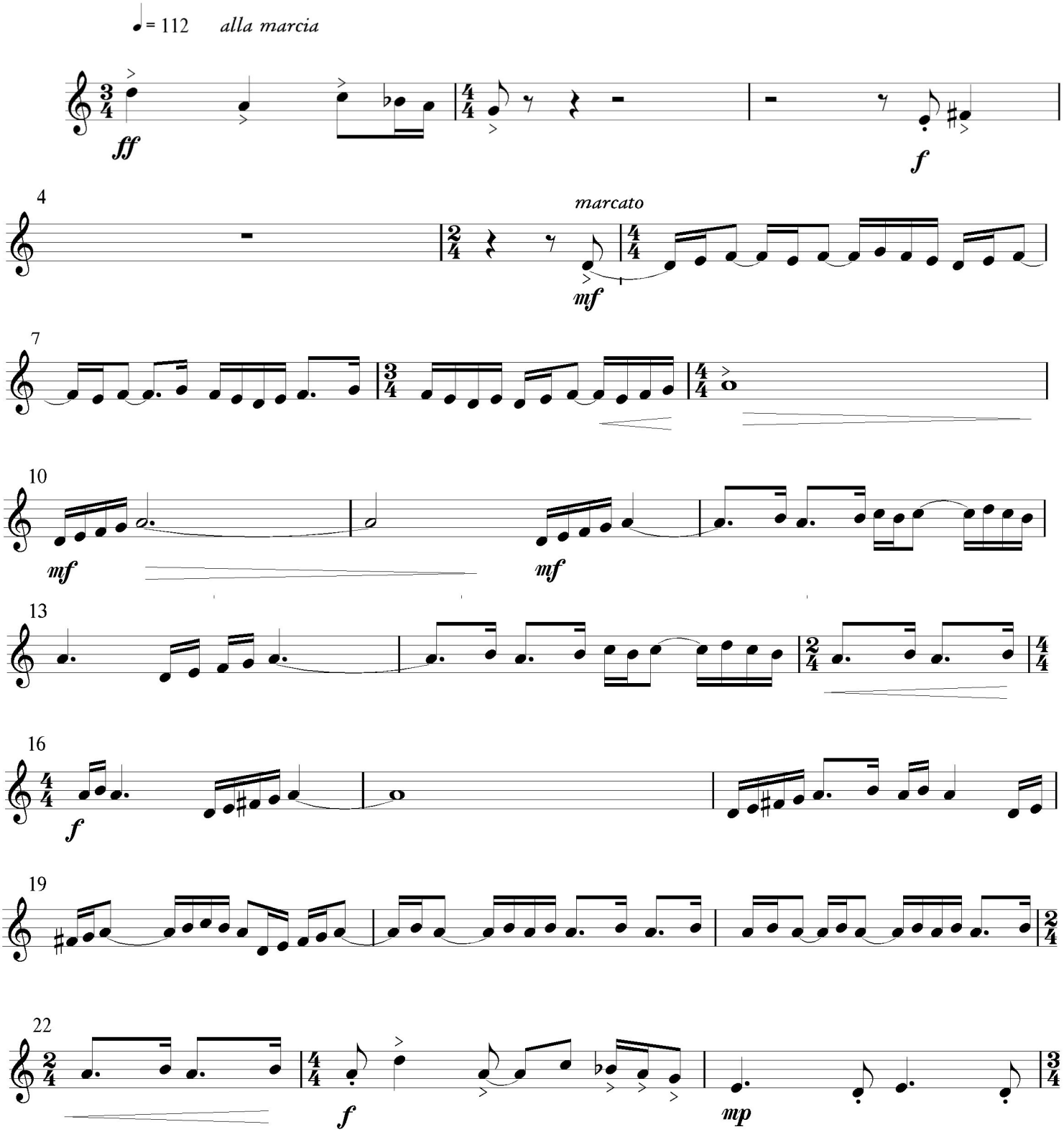

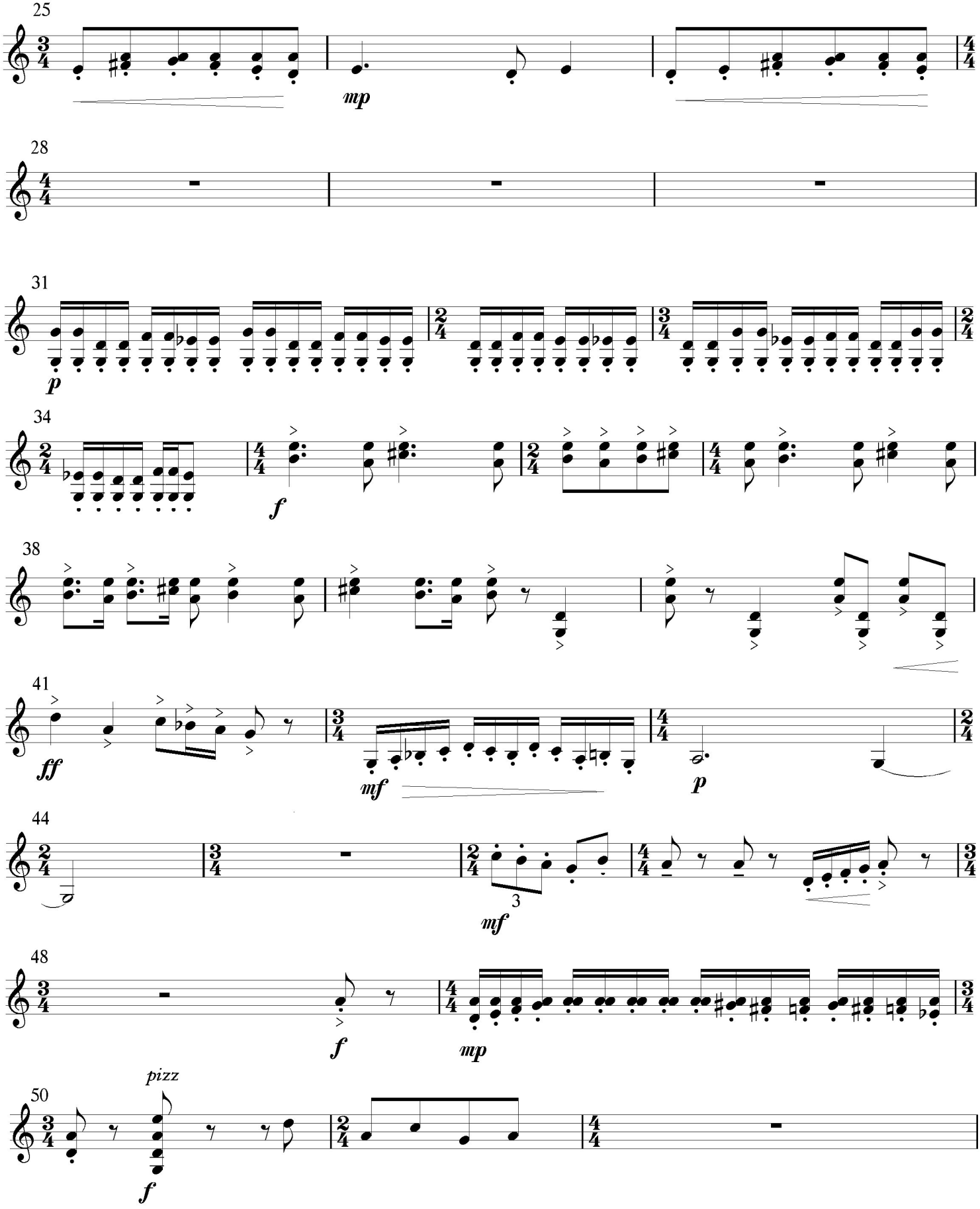
25
mp
28
31
p
34
f
38
41
ff
mf
p
44
3
mf
48
f
mp
50
pizz
f

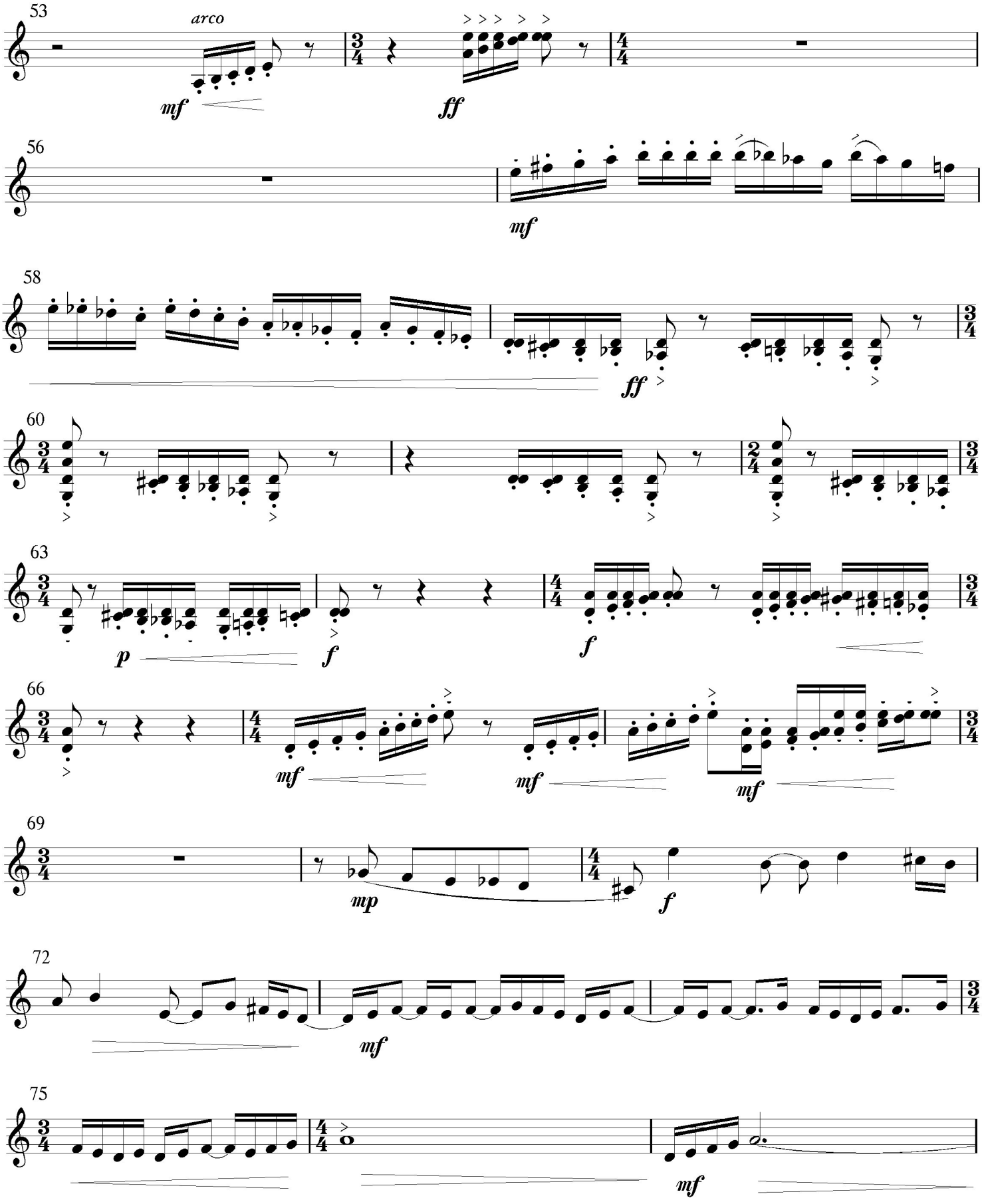
53
arco
mf
ff
56
mf
58
ff
60
63
p
f
f
66
mf
mf
mf
69
mp
f
72
mf
75
mf

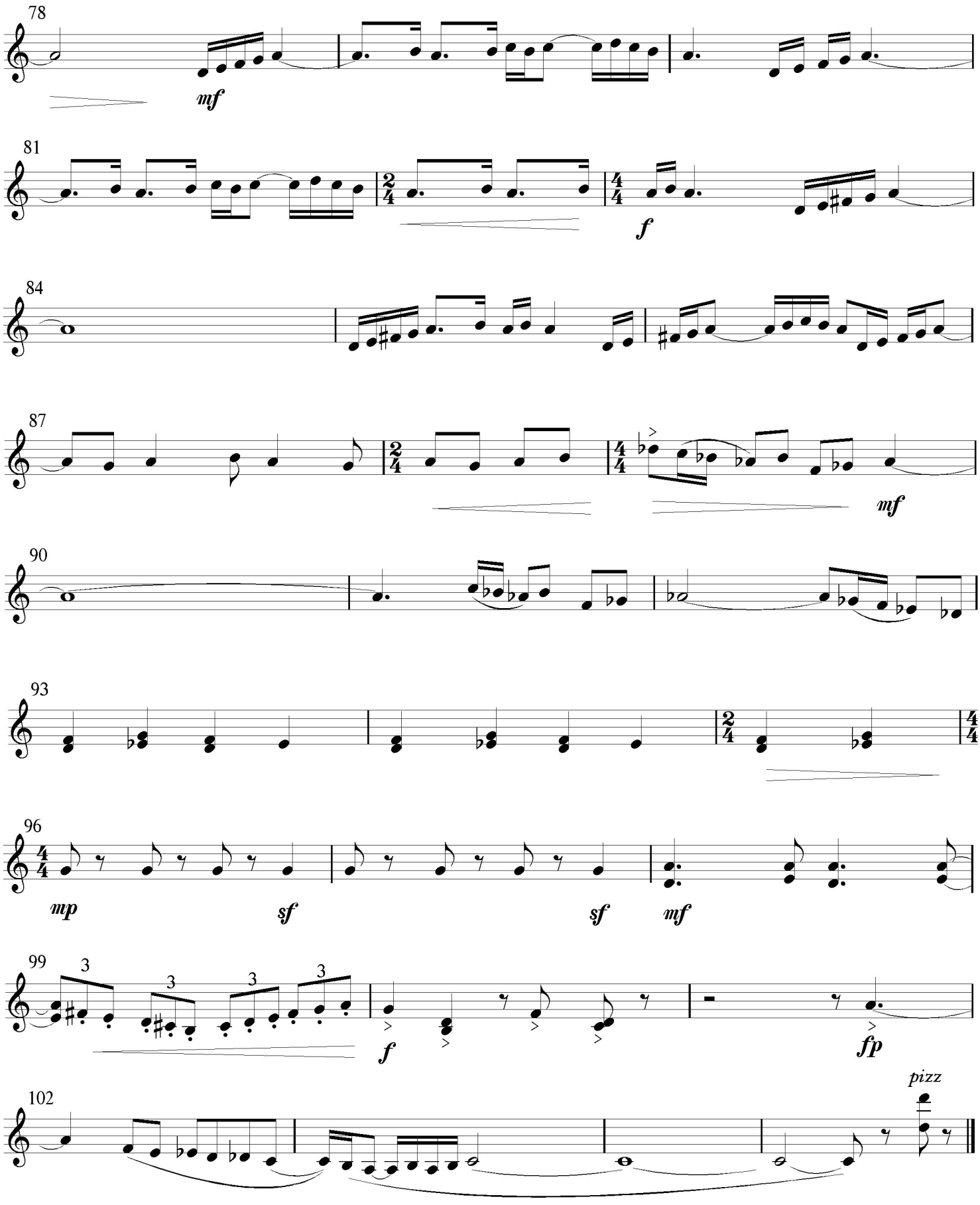
78
mf
81
f
84
87
mf
90
93
96
mp
sf
sf
mf
99
3
3
3
3
f
fp
102
pizz

2. Méditations à la Croissance Spirituel

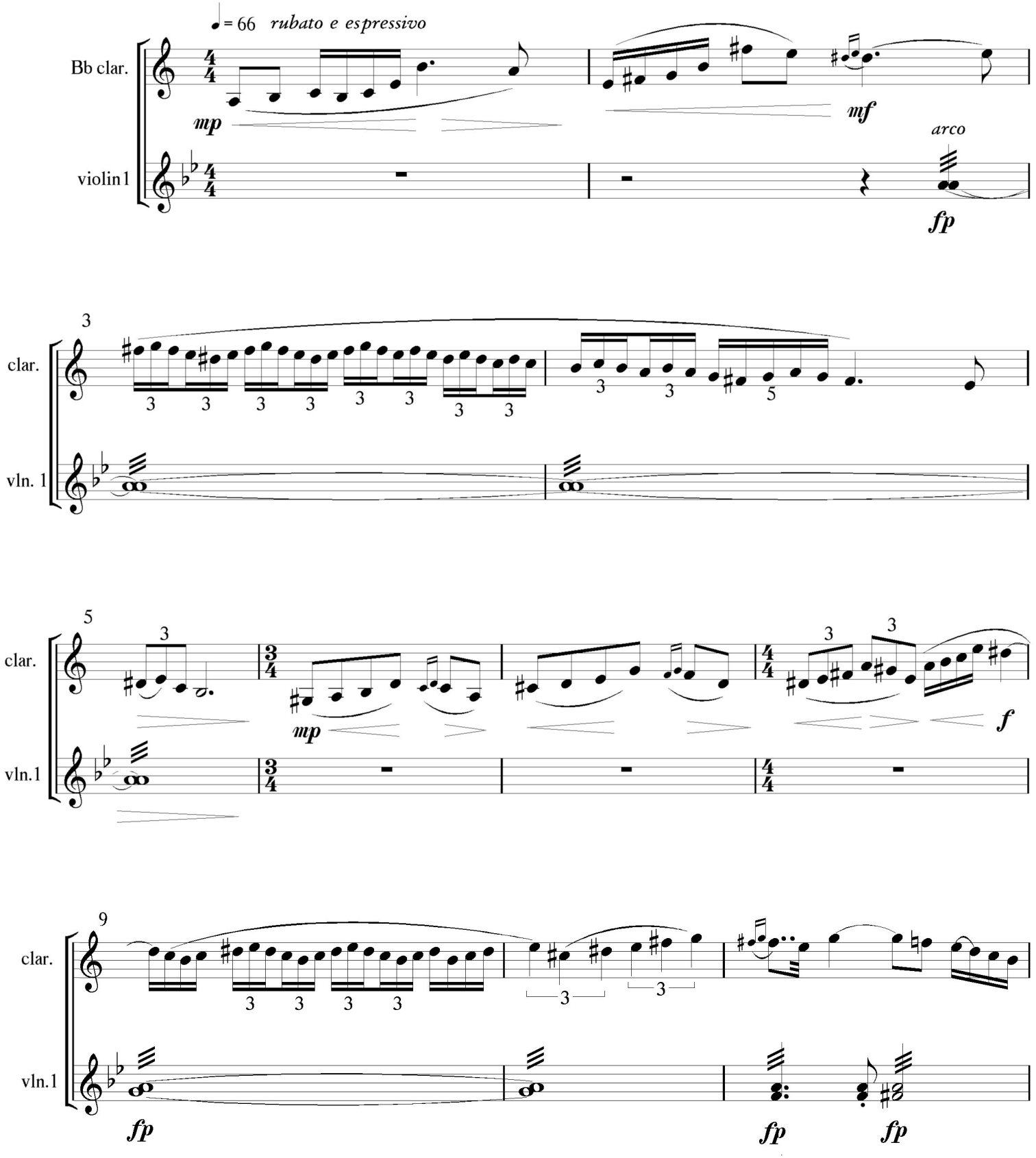

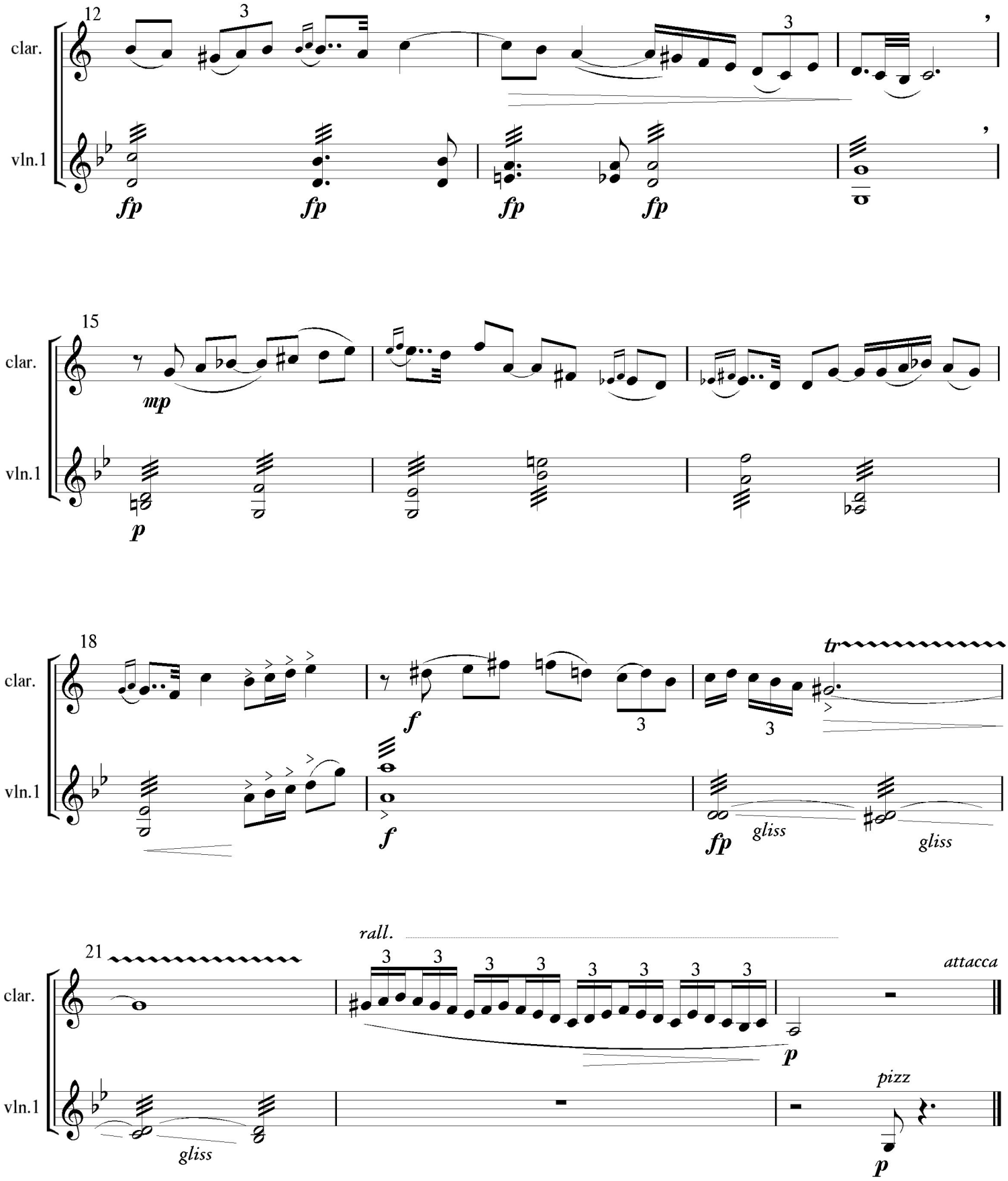
12
clar.
vln.1
fp
fp
fp
fp
15
clar.
vln.1
mp
p
18
clar.
vln.1
f
f
tr
fp
gliss
gliss
21
clar.
vln.1
rall.
attacca
p
gliss
pizz
p

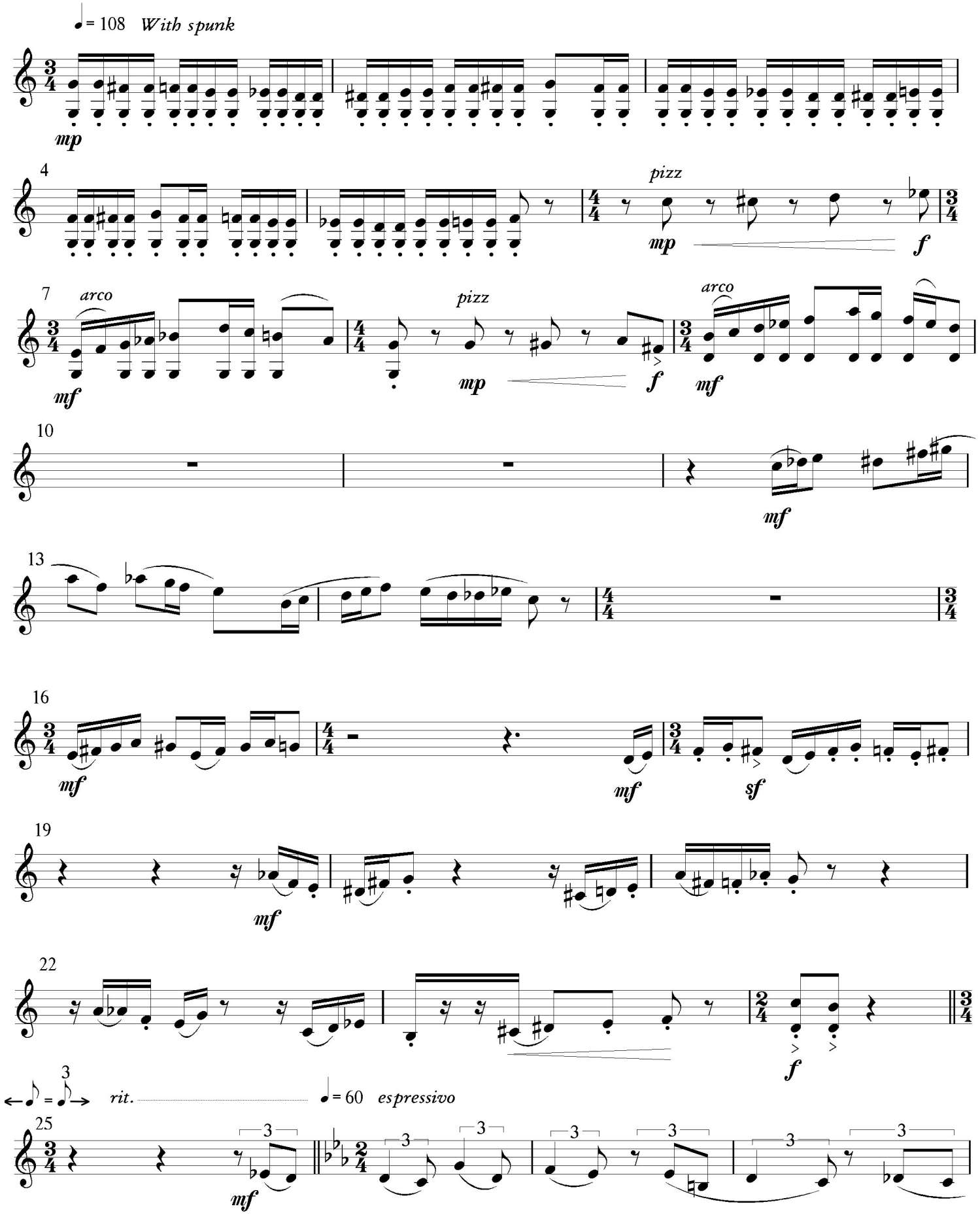
♩= 108 With spunk
mp
4
pizz
mp
f
7
arco
mf
pizz
mp
f
arco
mf
10
mf
13
16
mf
mf
sf
19
mf
22
f
3
rit.
♩= 60 espressivo
25
mf

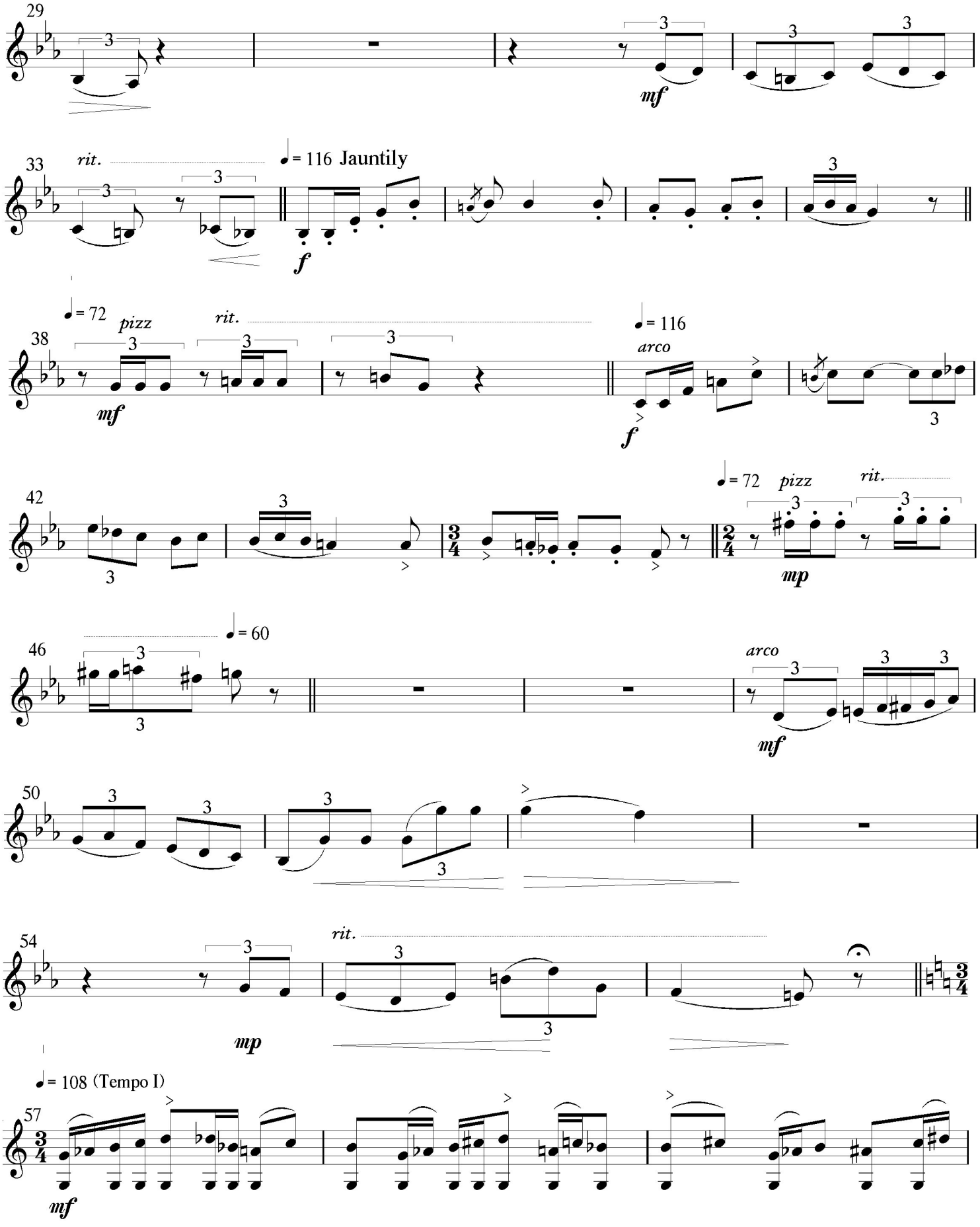
29
mf
33
rit.
♩= 116 Jauntily
f
38
♩= 72
pizz
rit.
mf
♩= 116
arco
f
42
♩= 72
pizz
rit.
mp
46
♩= 60
arco
mf
50
54
rit.
mp
♩= 108 (Tempo I)
57
mf

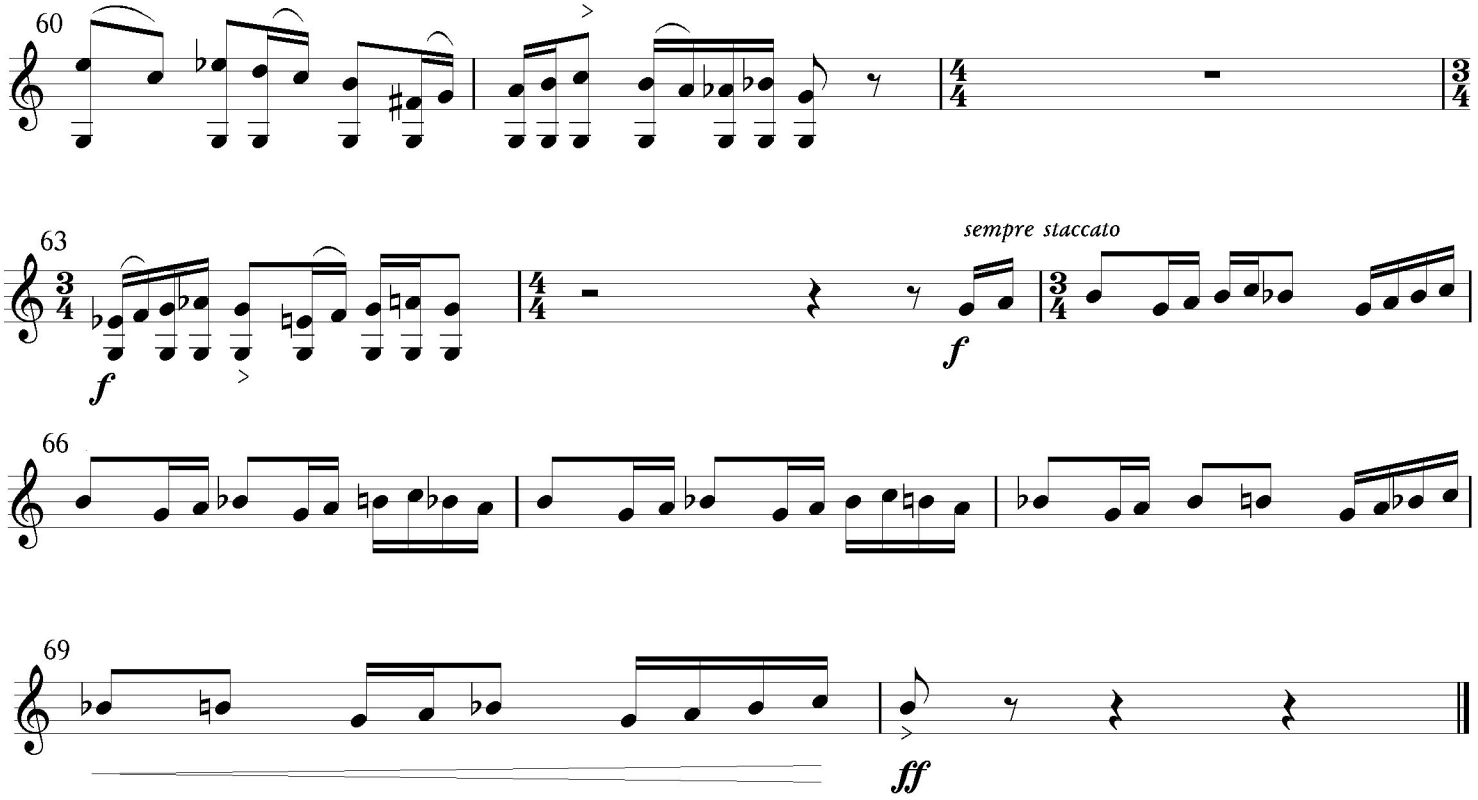

3. Hymne au Village Céleste

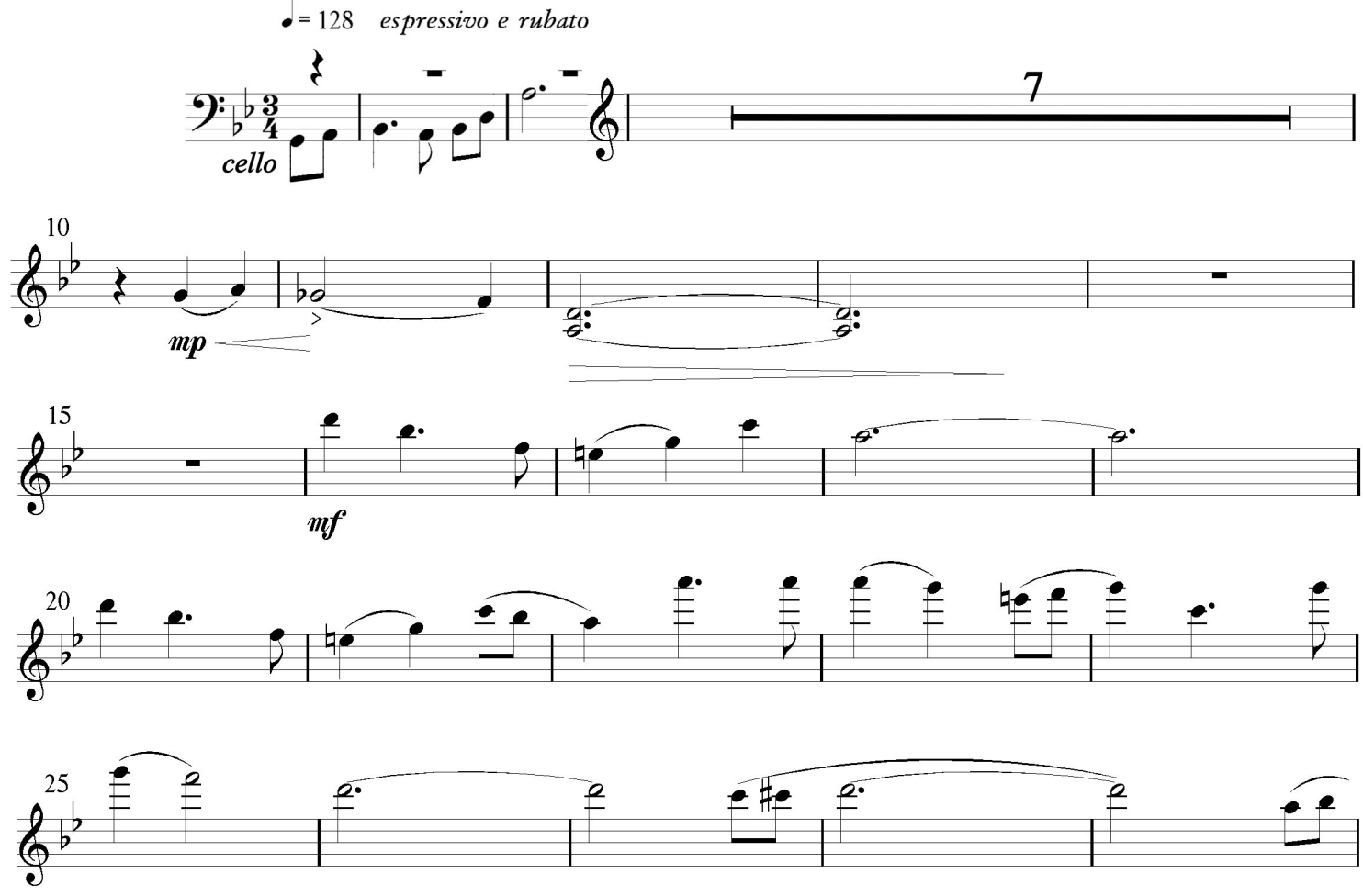

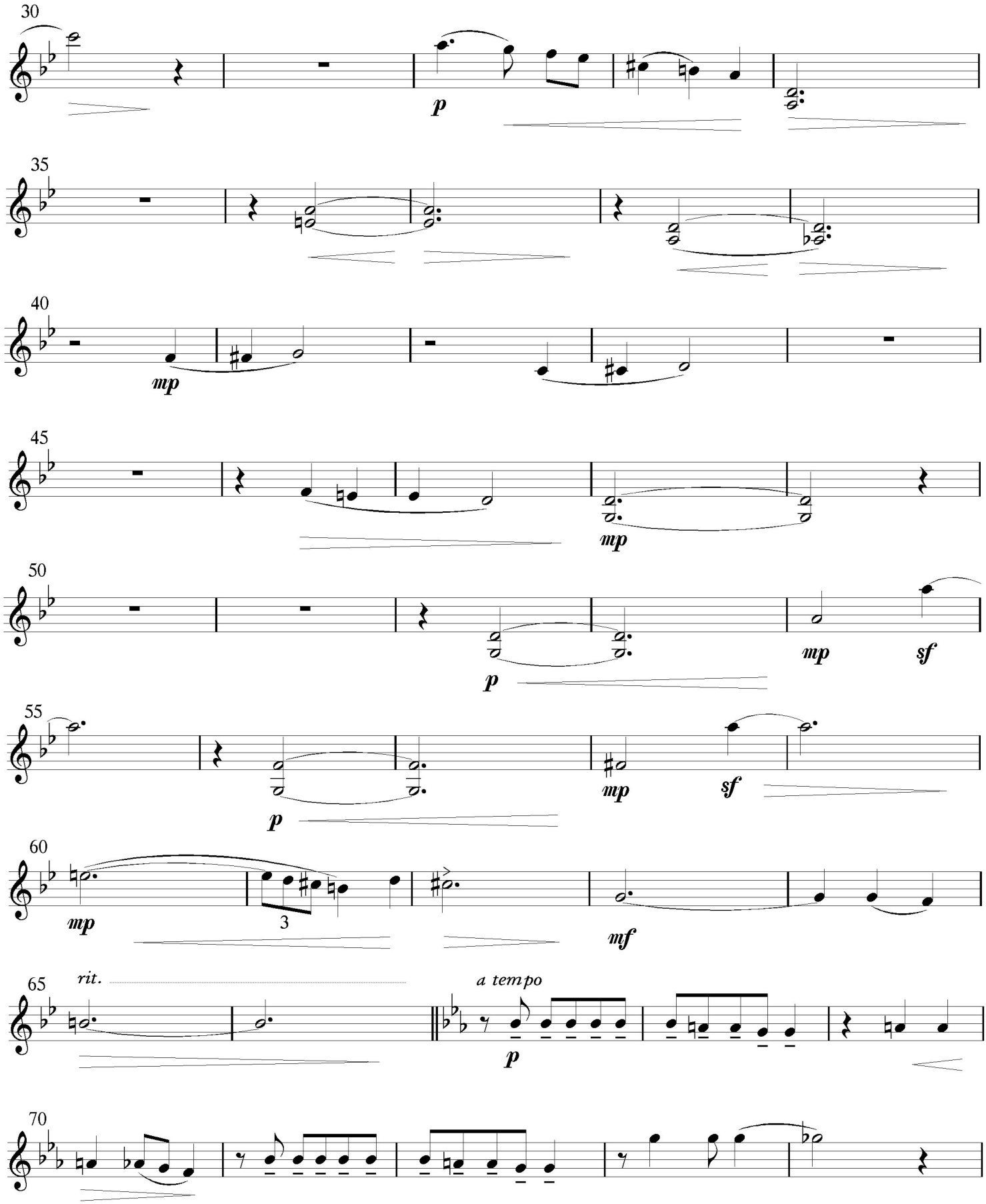
30
p
35
40
mp
45
mp
50
p
mp
sf
55
p
mp
sf
60
mp
3
mf
65
rit.
a tempo
p
70

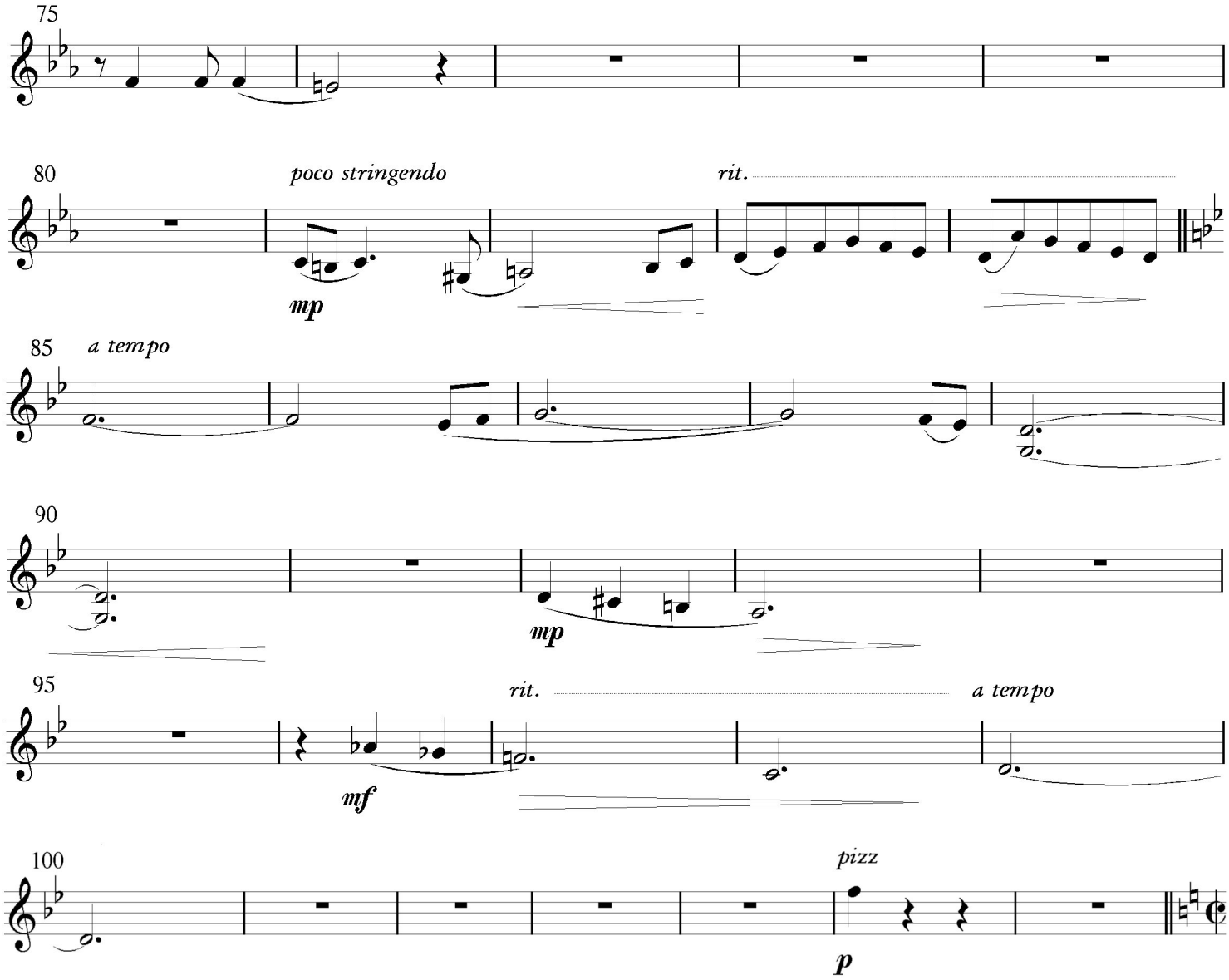

4. Dénouement

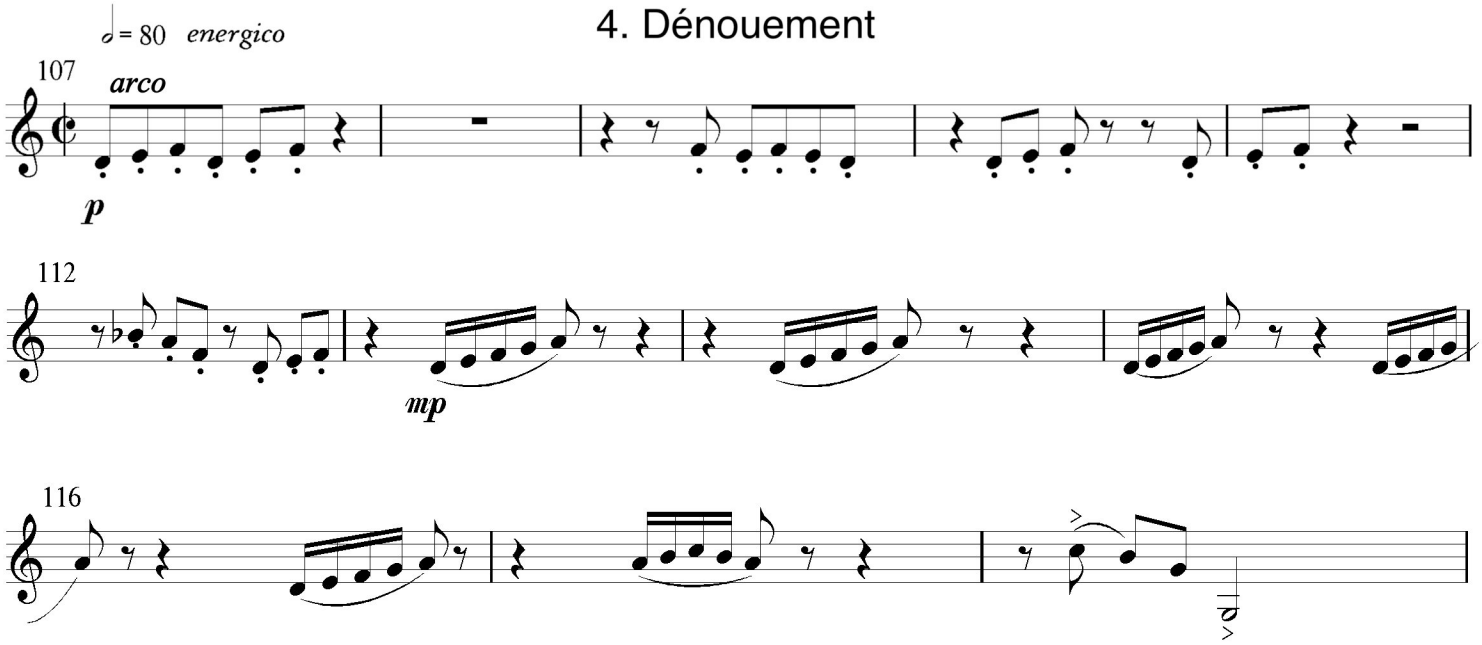

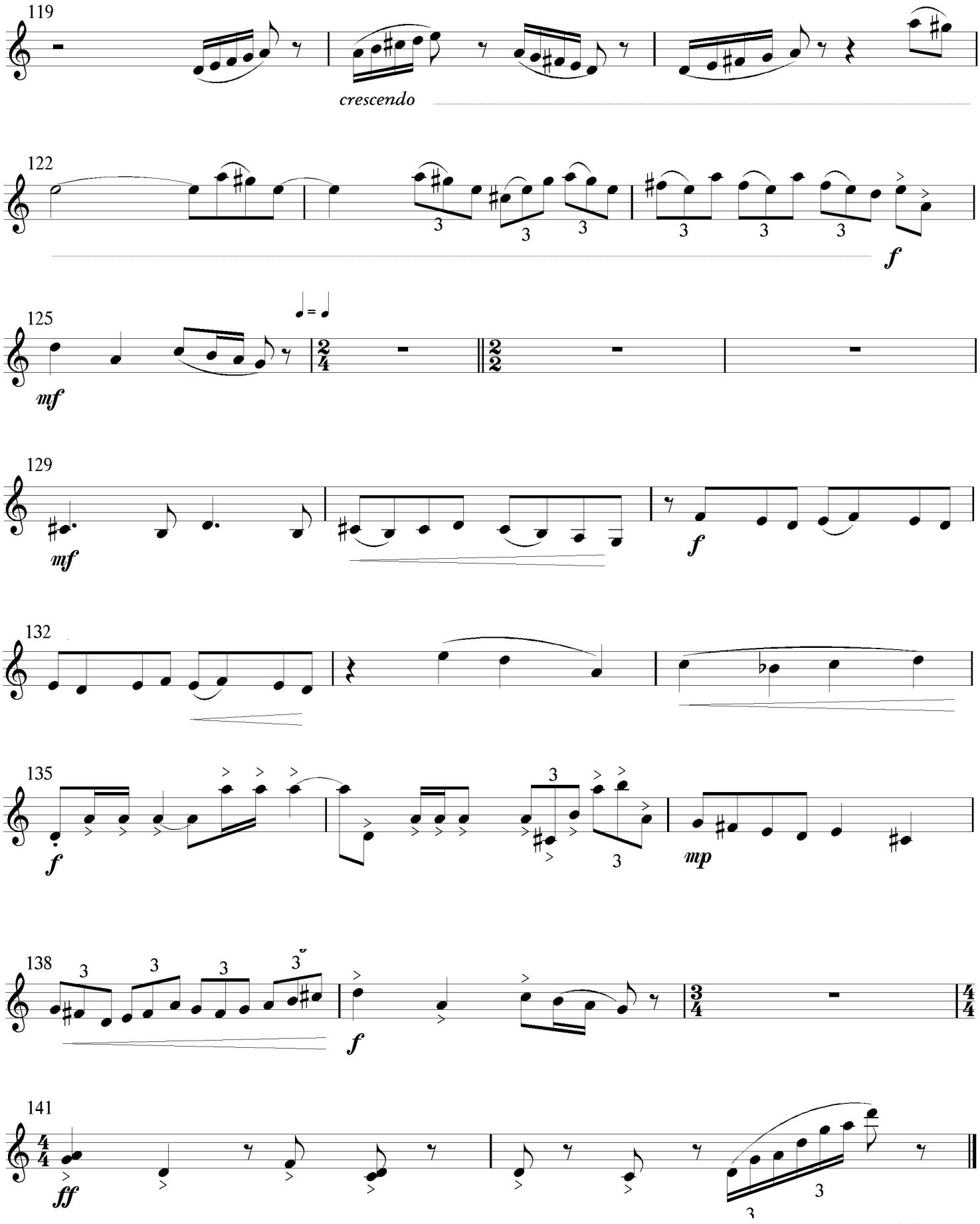
119
crescendo
122
f
125
mf
129
mf
f
132
135
f
mp
138
f
141
ff

Violin 2

L'Histoire du Pâtissier

David Jason Snow

1. La Promenade du Pâtissier

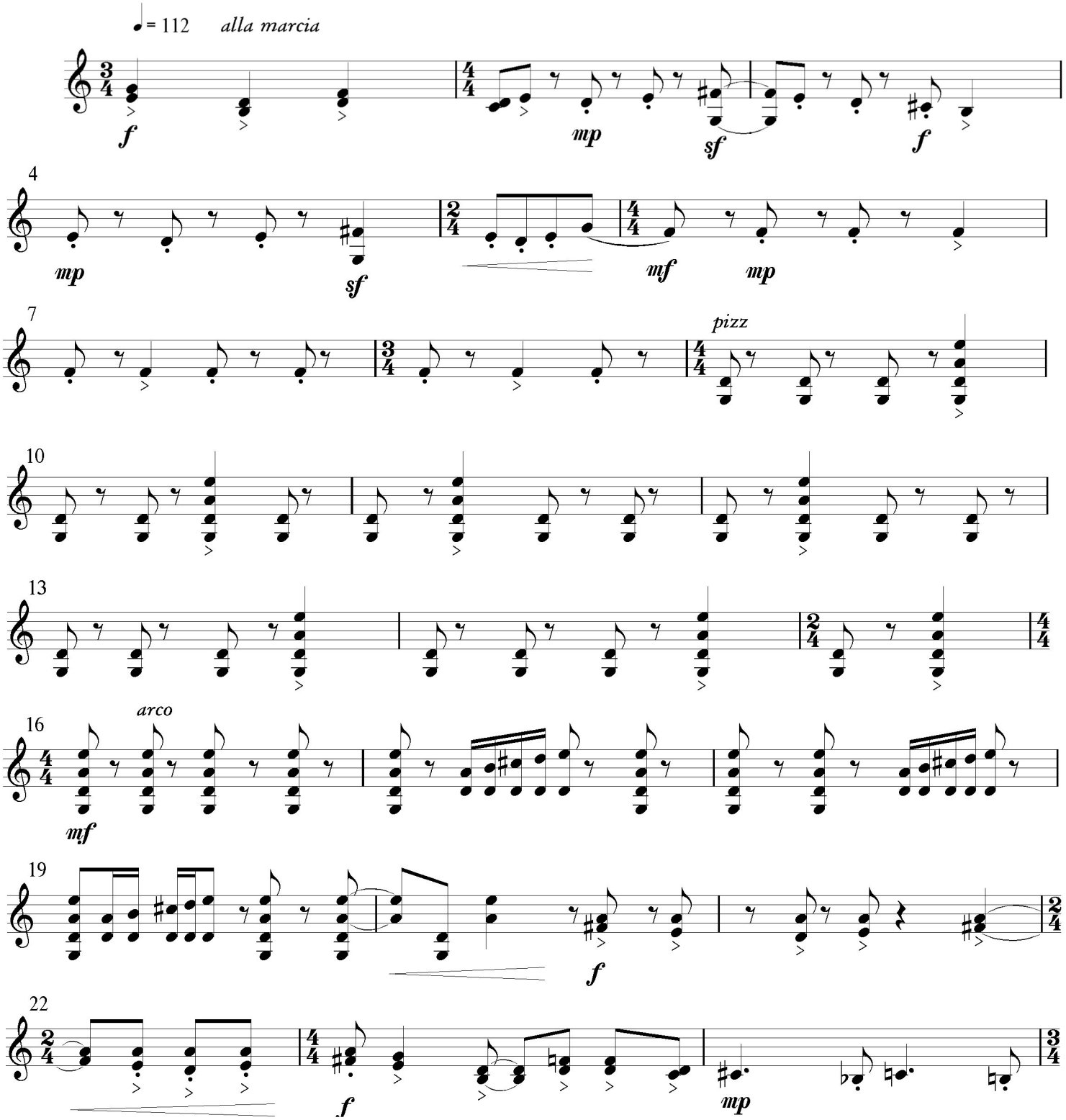

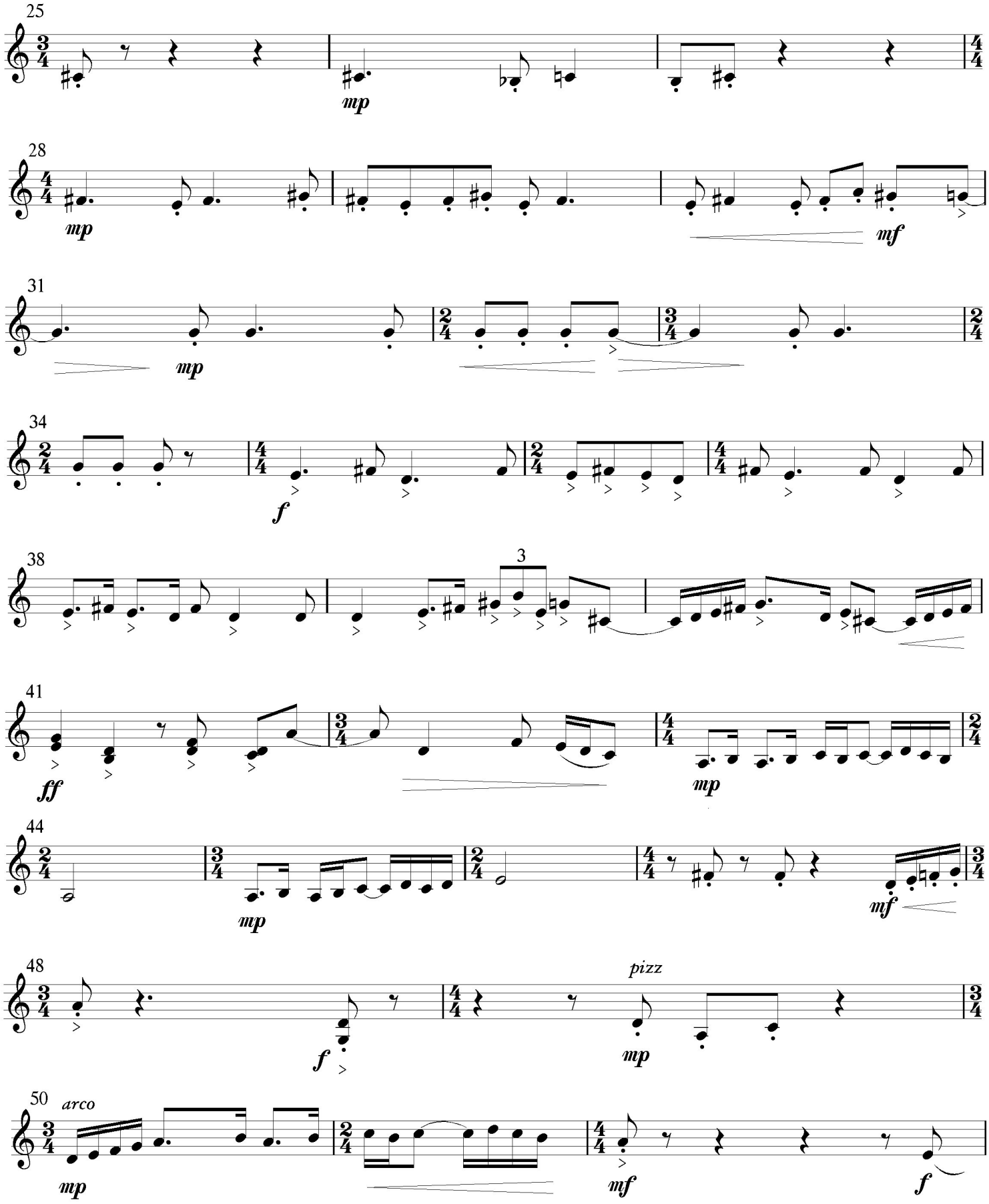
25
mp
28
mp
mf
31
mp
34
f
38
3
41
ff
mp
44
mp
mf
48
f
pizz
mp
50
arco
mp
mf
f

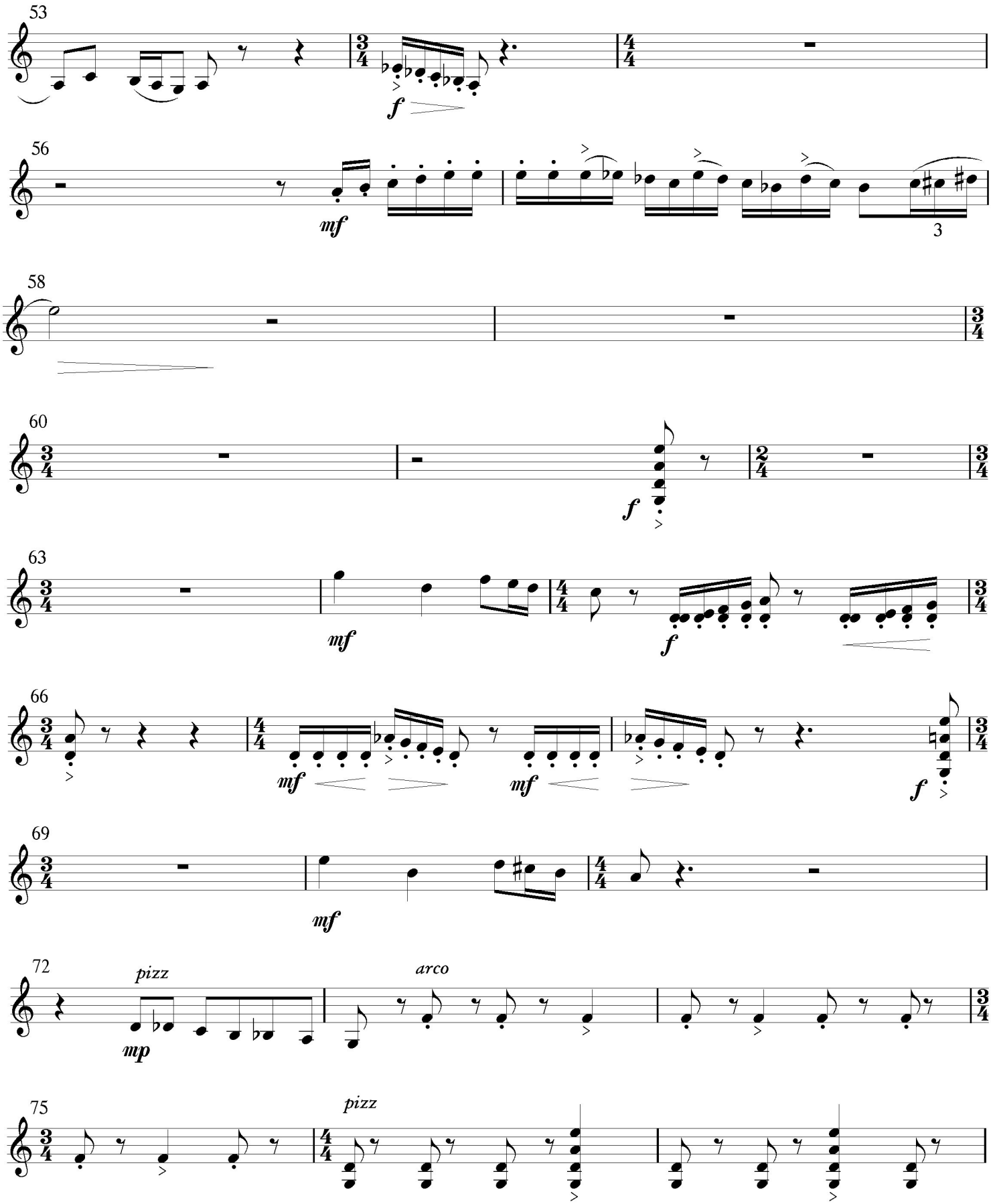
53
f
56
mf
3
58
60
f
63
mf
f
66
mf
mf
f
69
mf
72
pizz
mp
arco
75
pizz

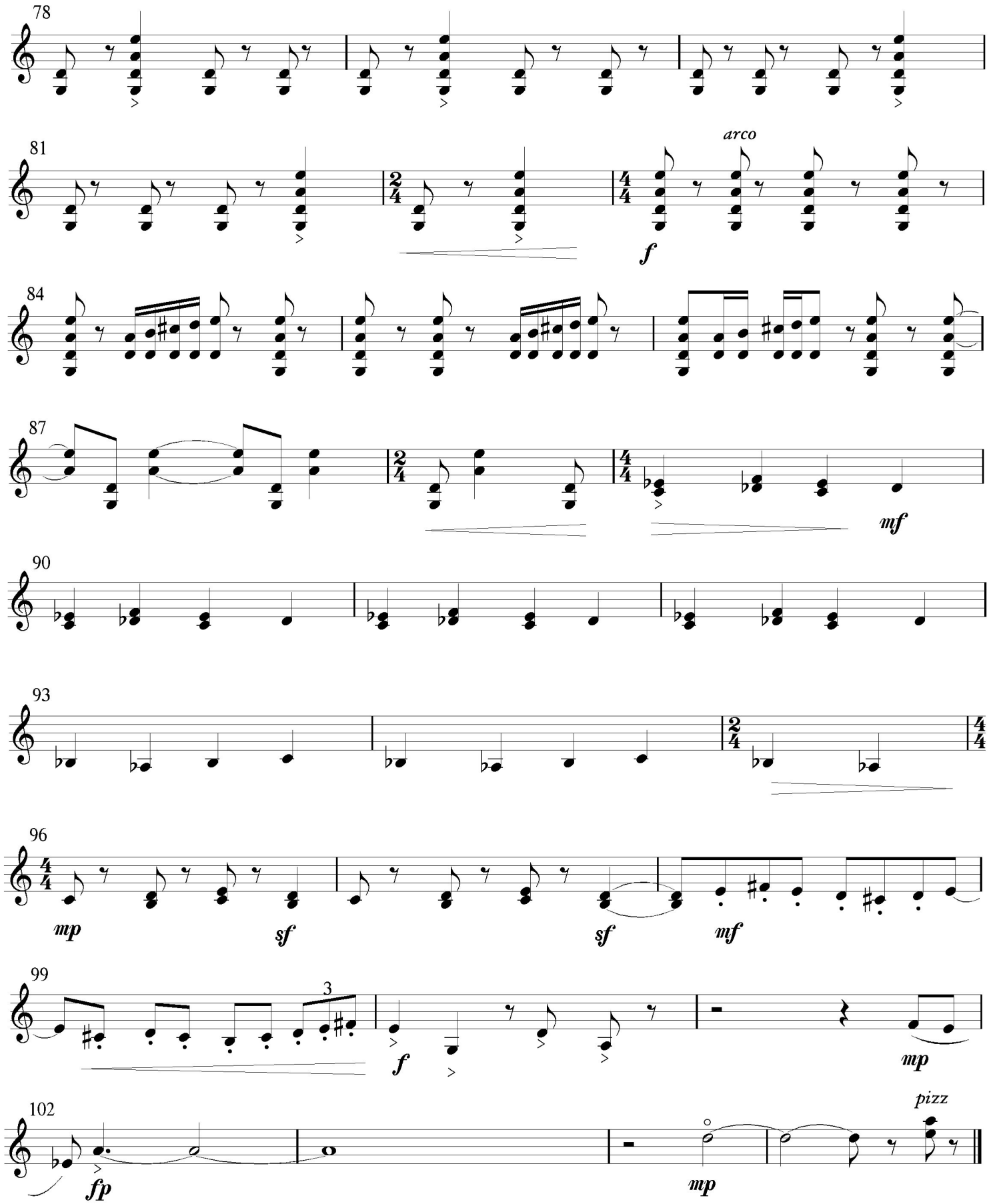
78
81
arco
f
84
87
mf
90
93
96
mp
sf
sf
mf
99
3
f
mp
102
fp
mp
pizz

2. Méditations à la Croissance Spirituel

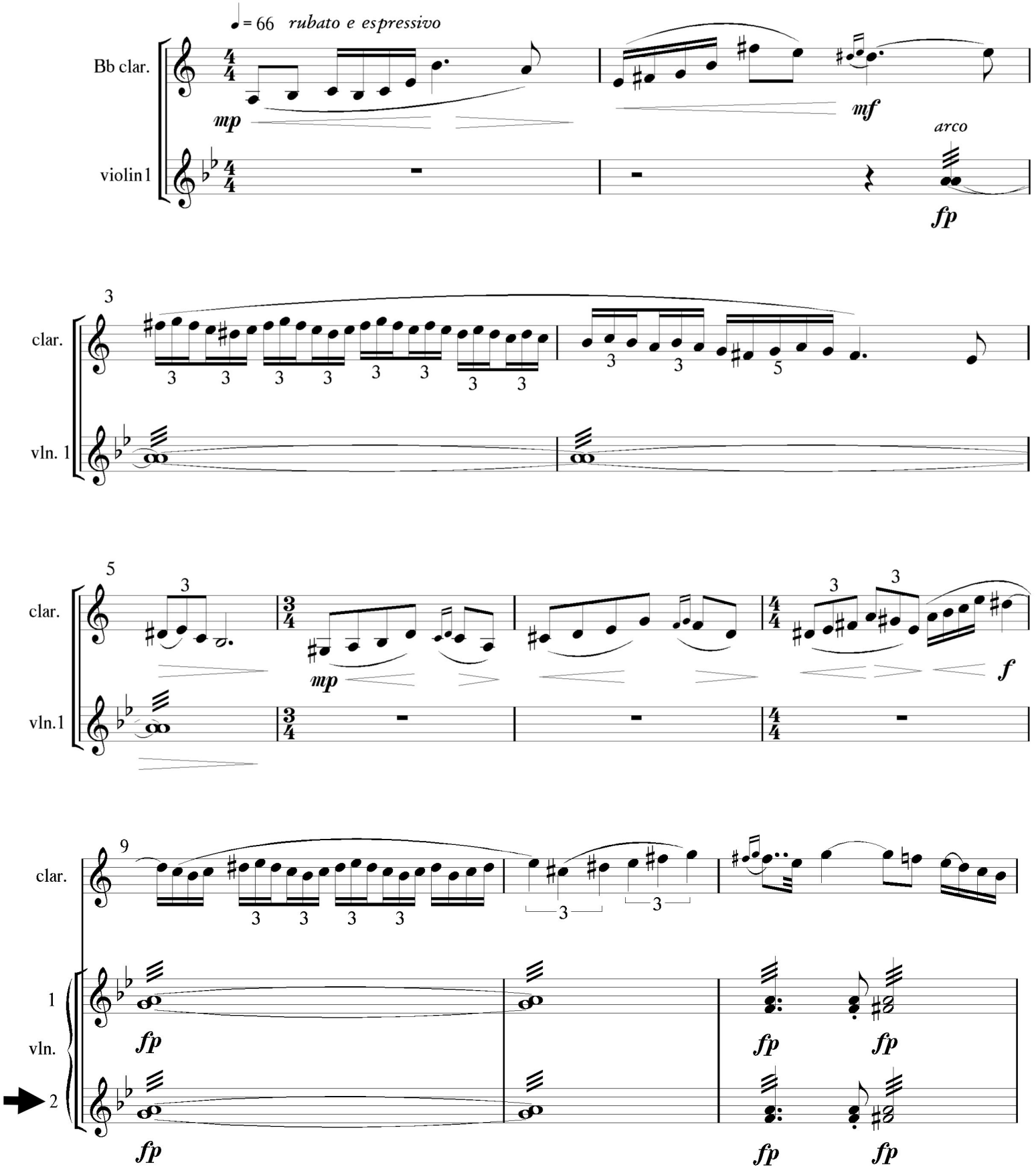

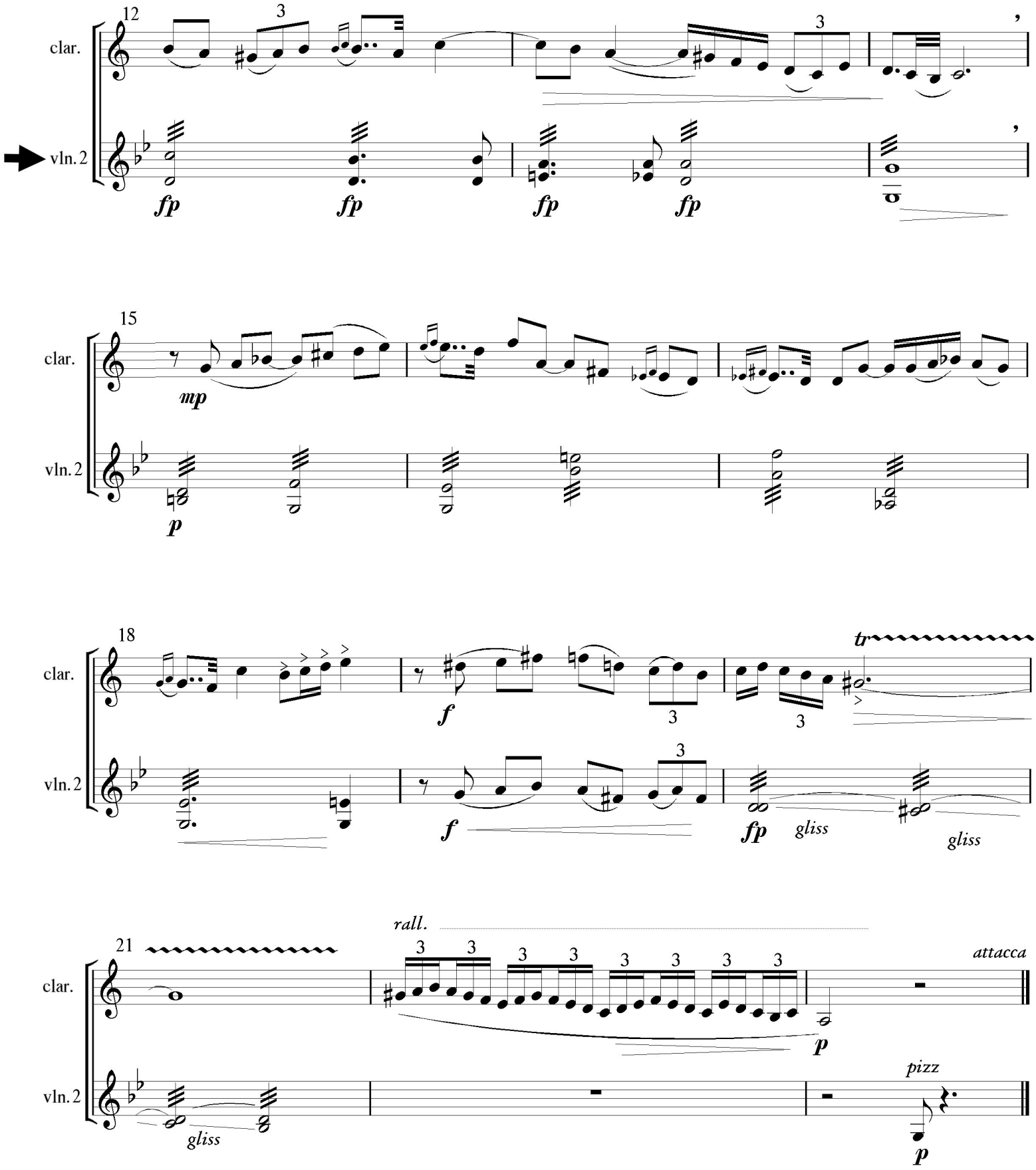
12
clar.
vln. 2
fp
fp
fp
fp
15
clar.
vln. 2
mp
p
18
clar.
vln. 2
f
f
fp
gliss
gliss
tr
21
clar.
vln. 2
rall.
p
attacca
gliss
pizz
p

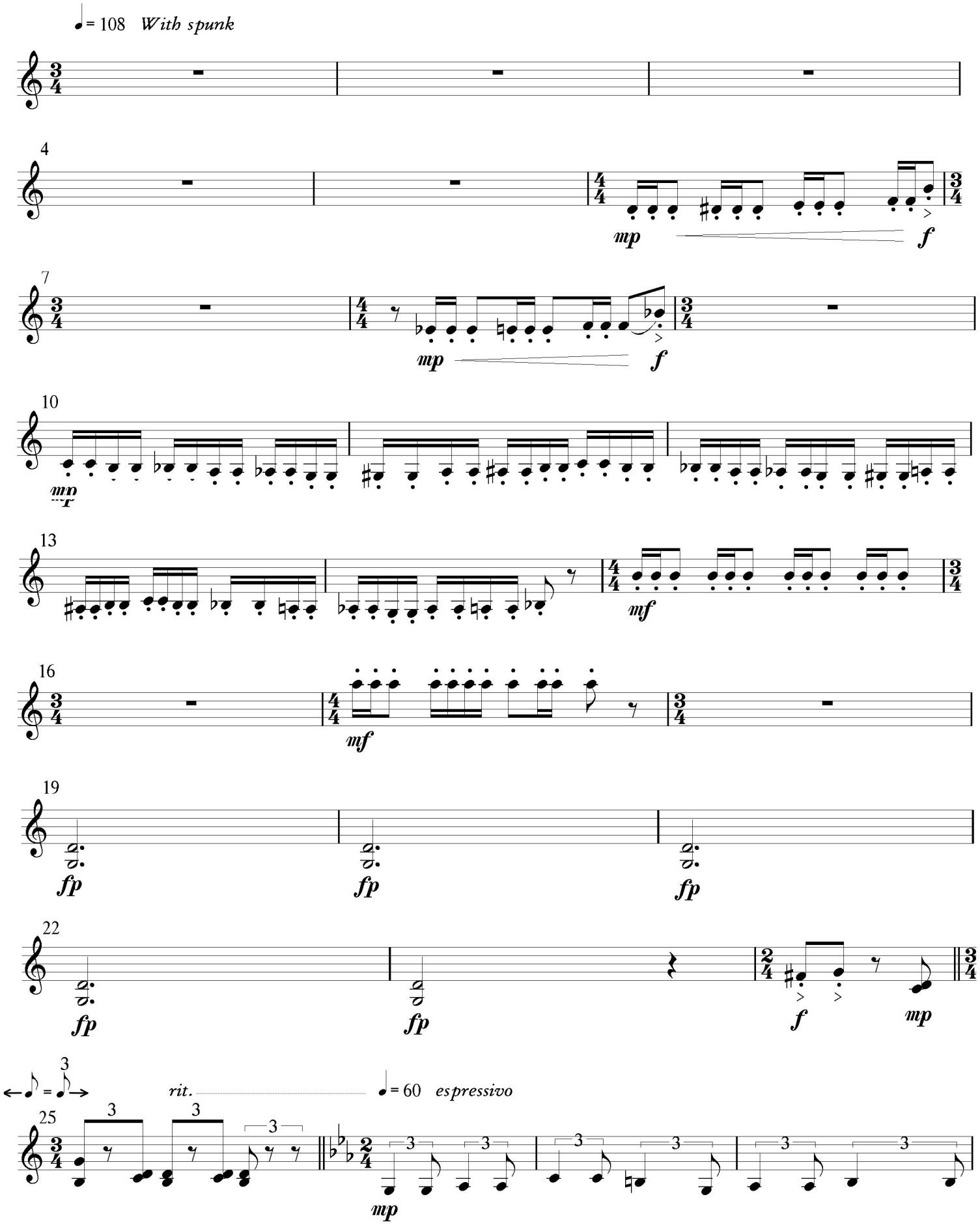
♩= 108 With spunk
4
mp
f
7
mp
f
10
mp
13
mf
16
mf
19
fp
fp
fp
22
fp
fp
f
mp
3
rit.
♩= 60 espressivo
25
mp

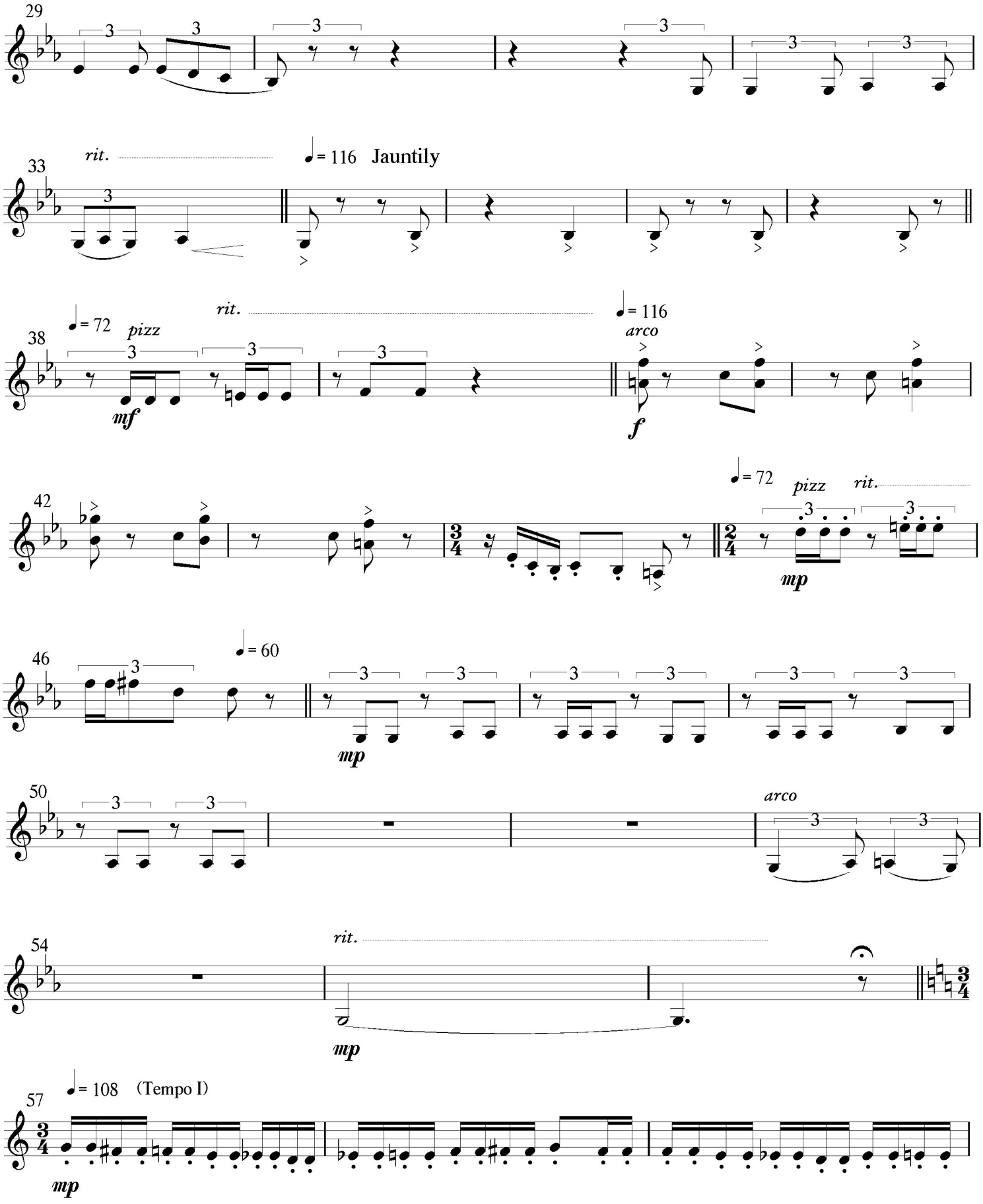
29
33
rit.
♩= 116 Jauntily
38
♩= 72
pizz
mf
rit.
♩= 116
arco
f
42
♩= 72
pizz
rit.
mp
46
♩= 60
mp
50
arco
54
rit.
mp
57
♩= 108 (Tempo I)
mp

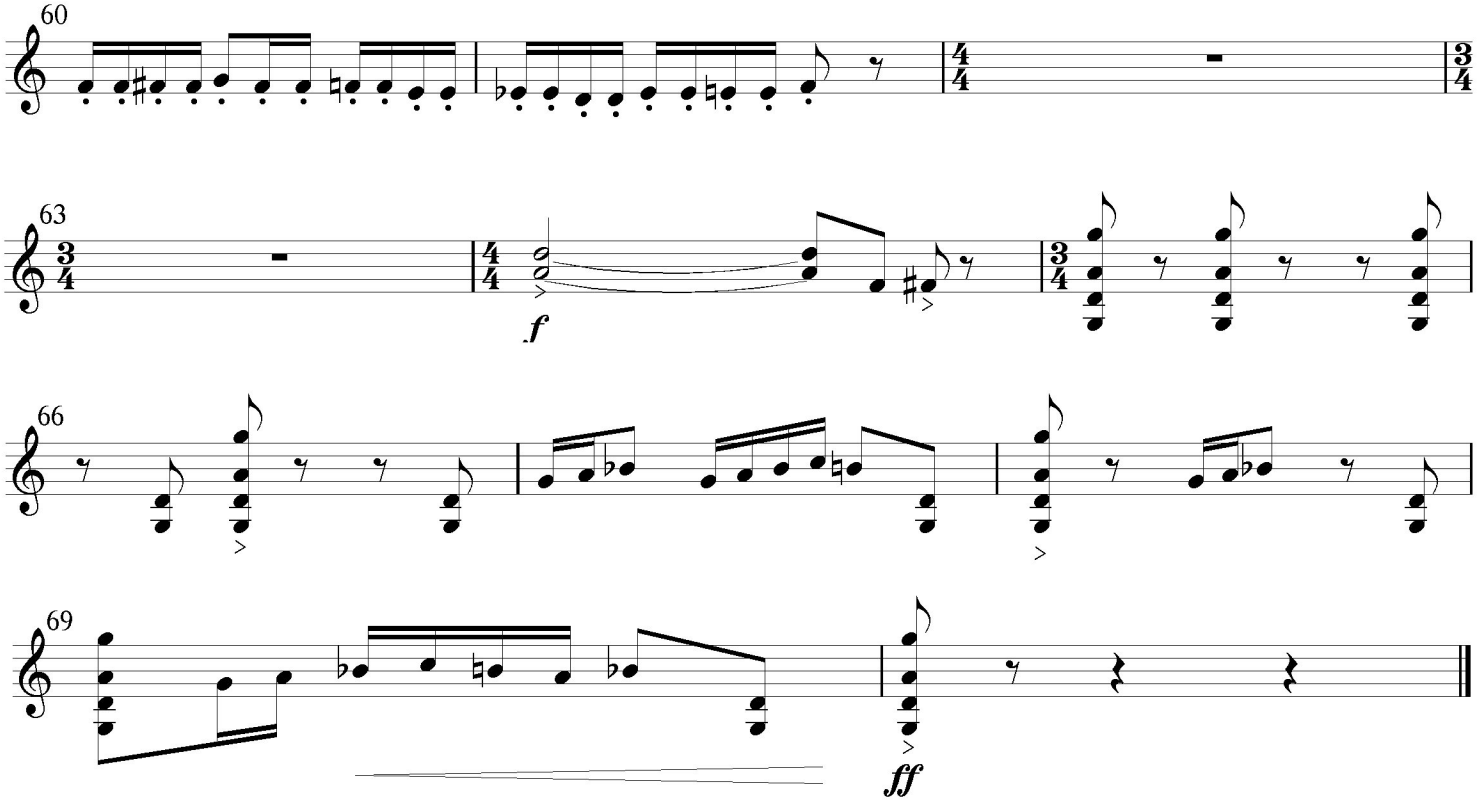

3. Hymne au Village Céleste

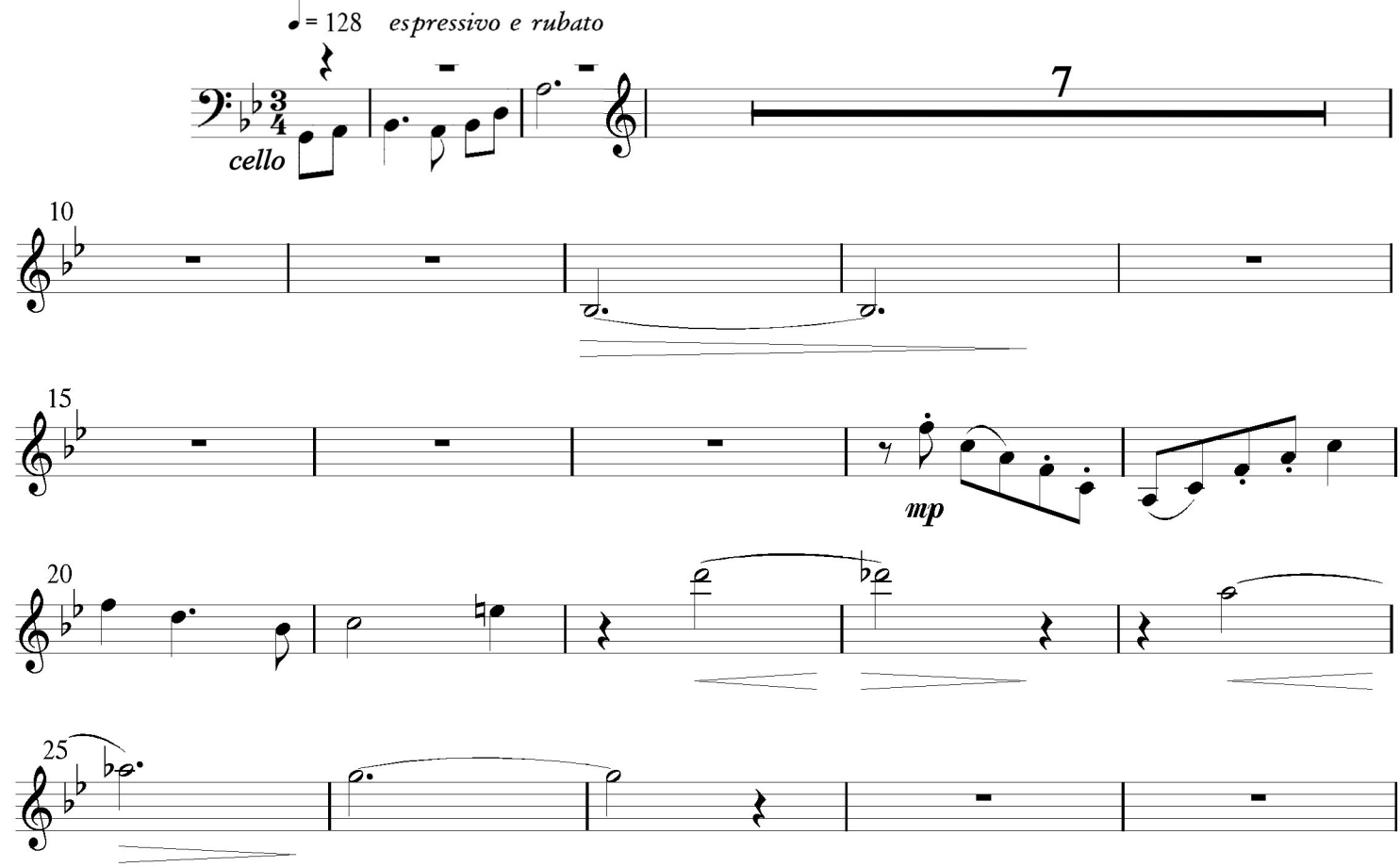

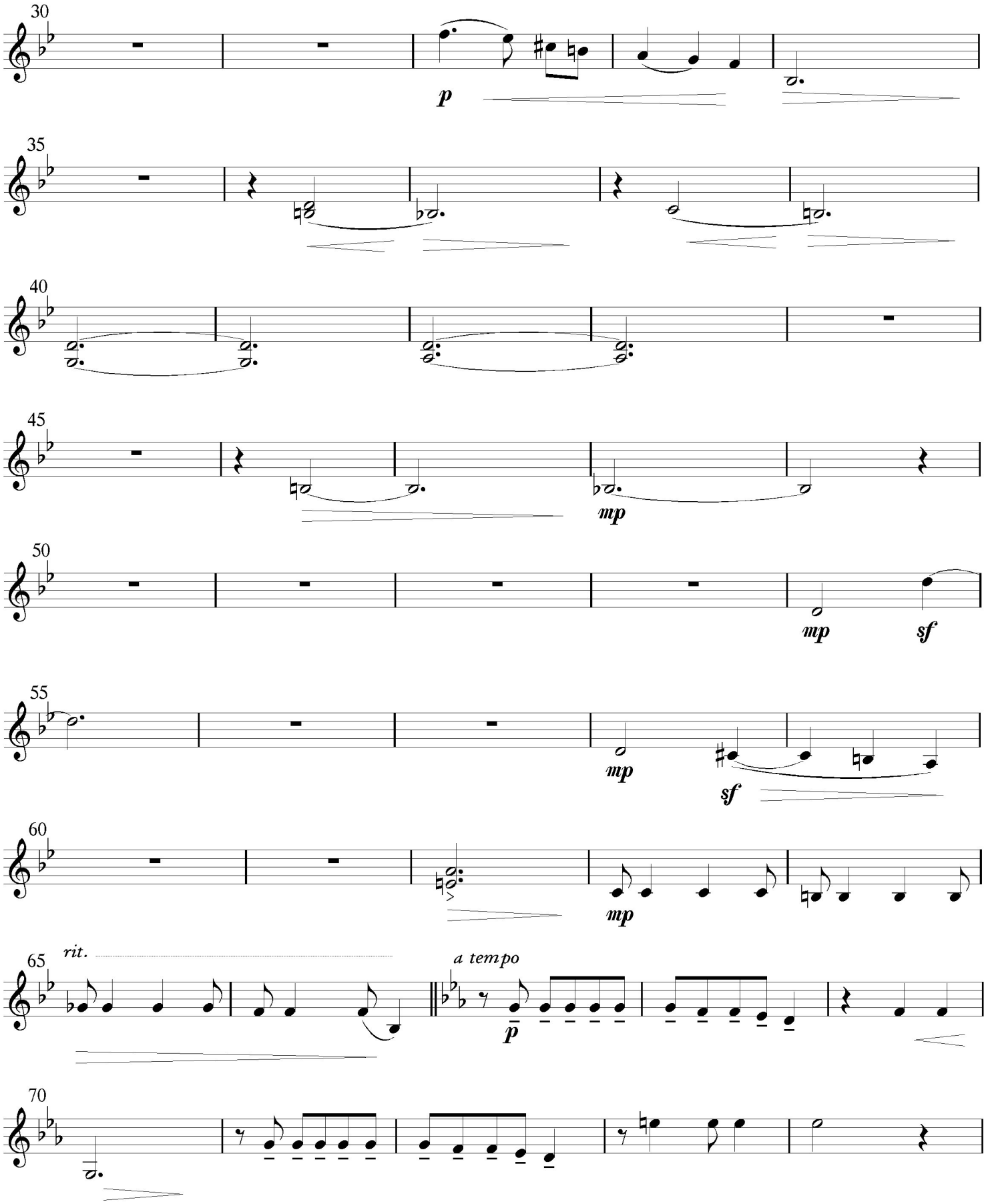
30
p
35
40
45
mp
50
mp
sf
55
mp
sf
60
mp
65
rit.
a tempo
p
70

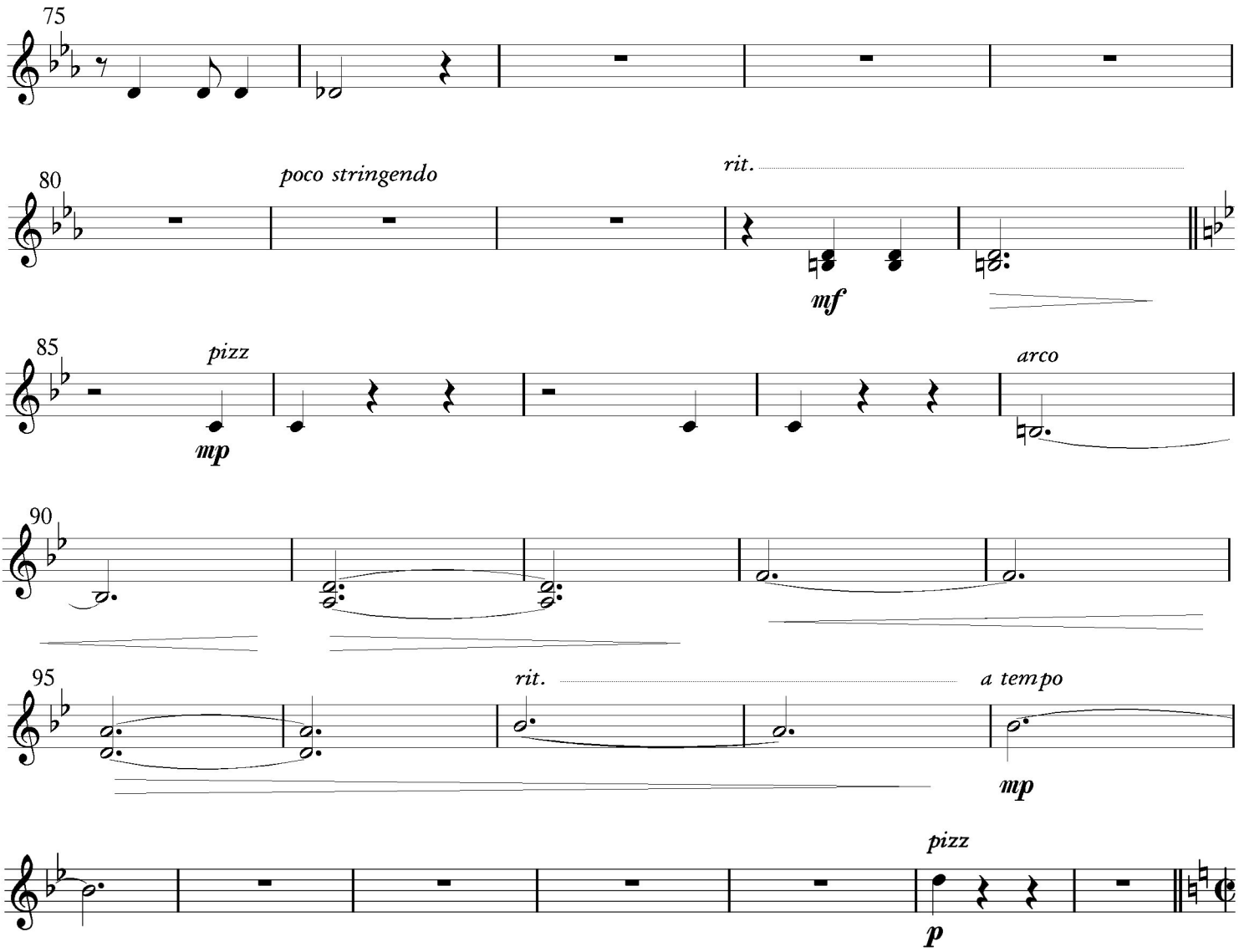

4. Dénouement

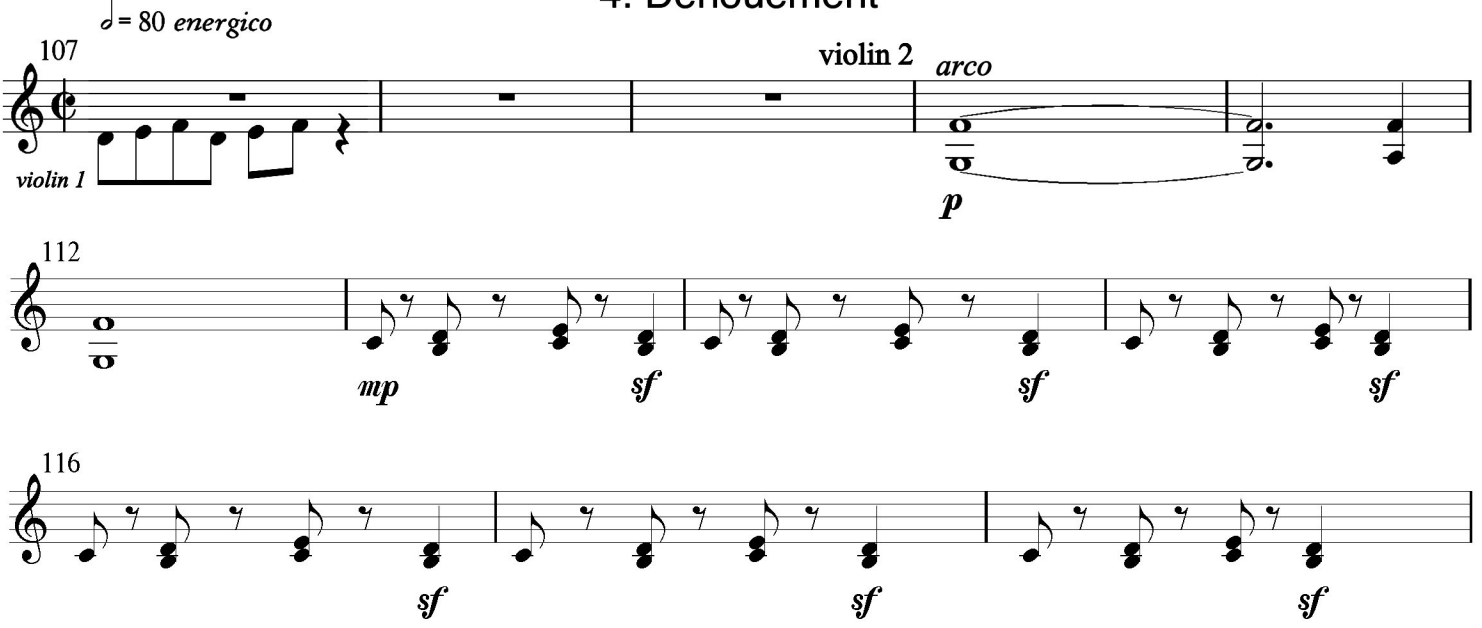

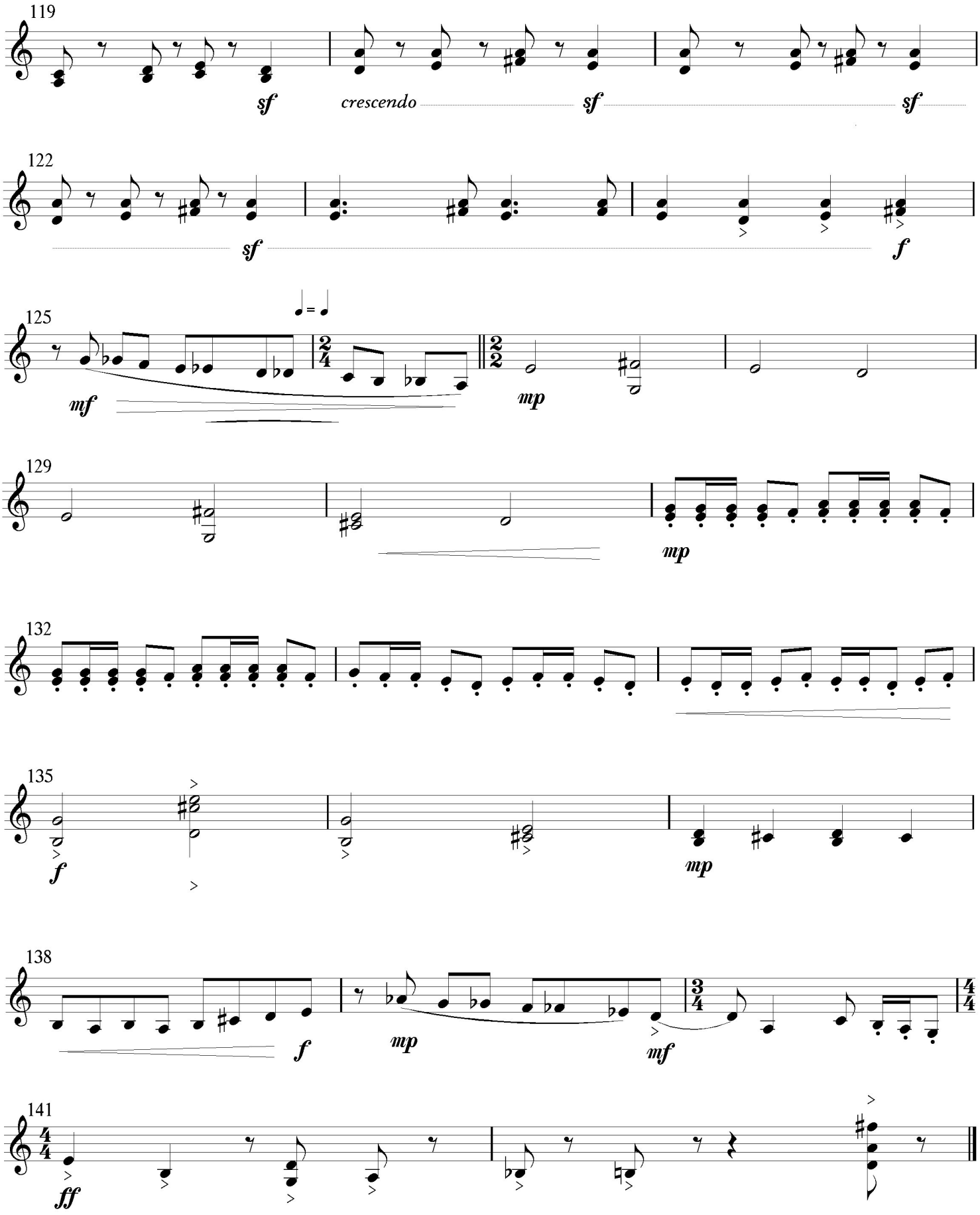
119
sf
crescendo
sf
sf
122
sf
f
125
mf
mp
129
mp
132
135
f
mp
138
f
mp
mf
141
ff

Viola

L'Histoire du Pâtissier

David Jason Snow

1. La Promenade du Pâtissier

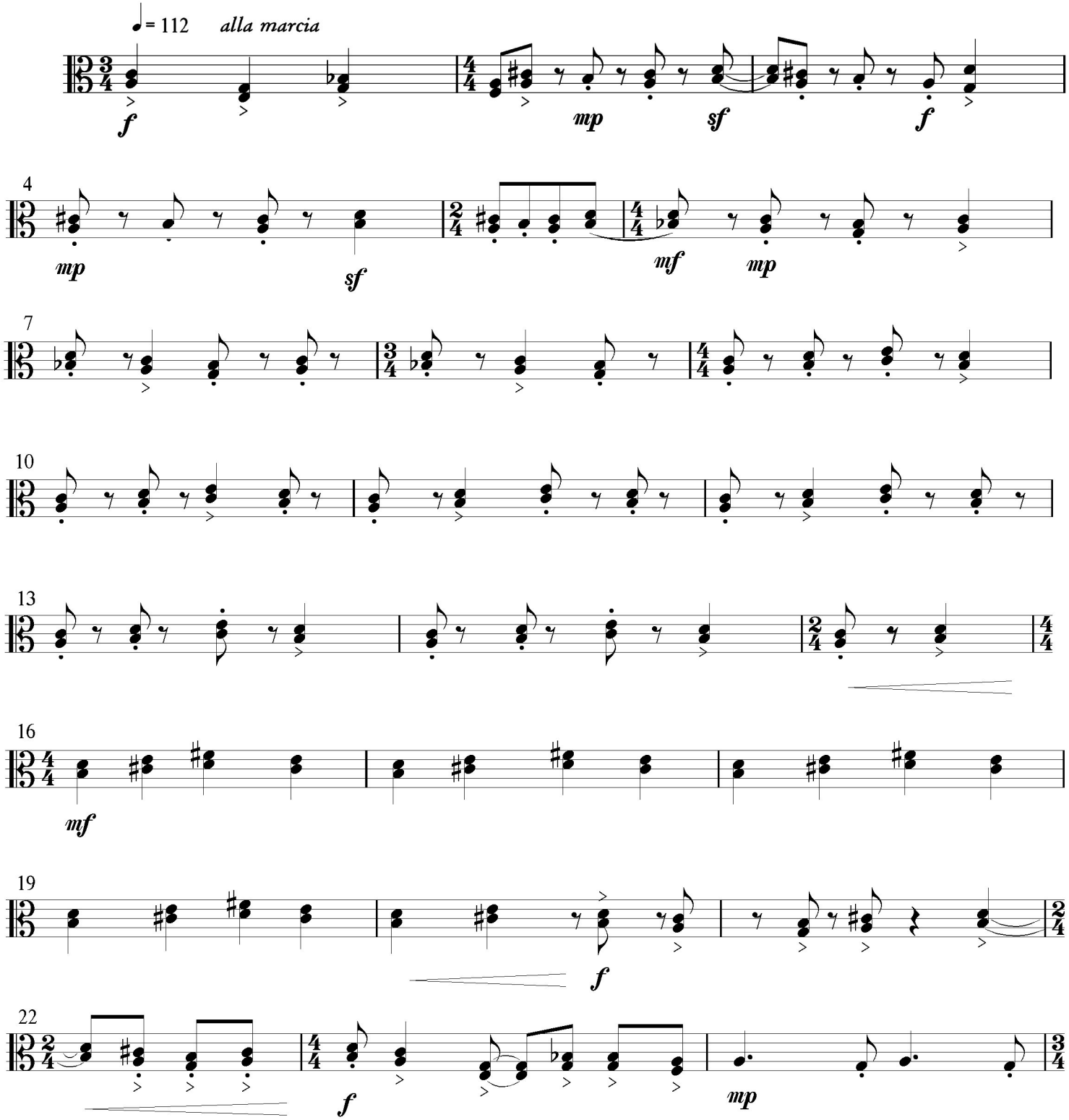

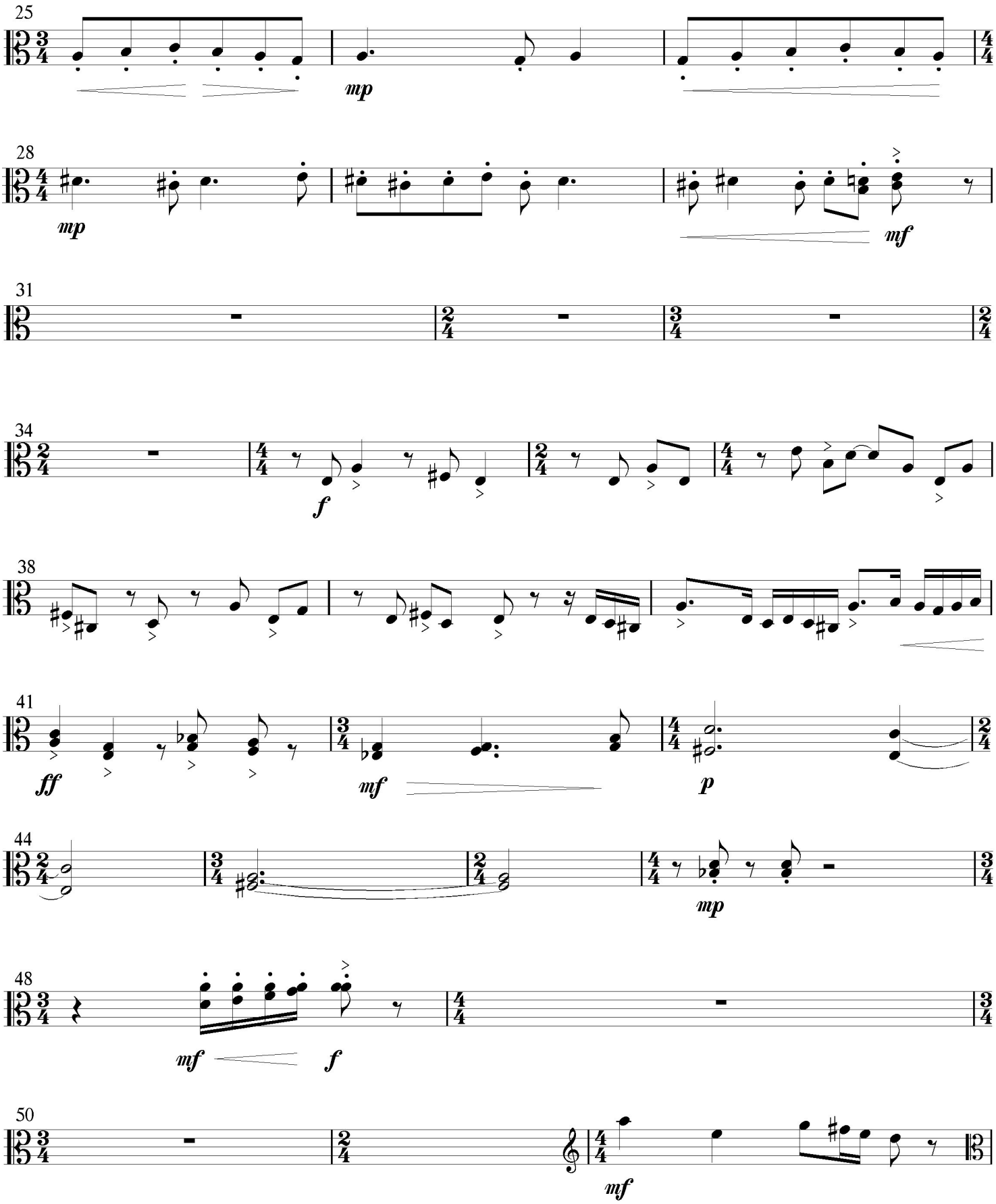
25
mp
28
mp
mf
31
34
f
38
41
ff
mf
p
44
mp
48
mf
f
50
mf

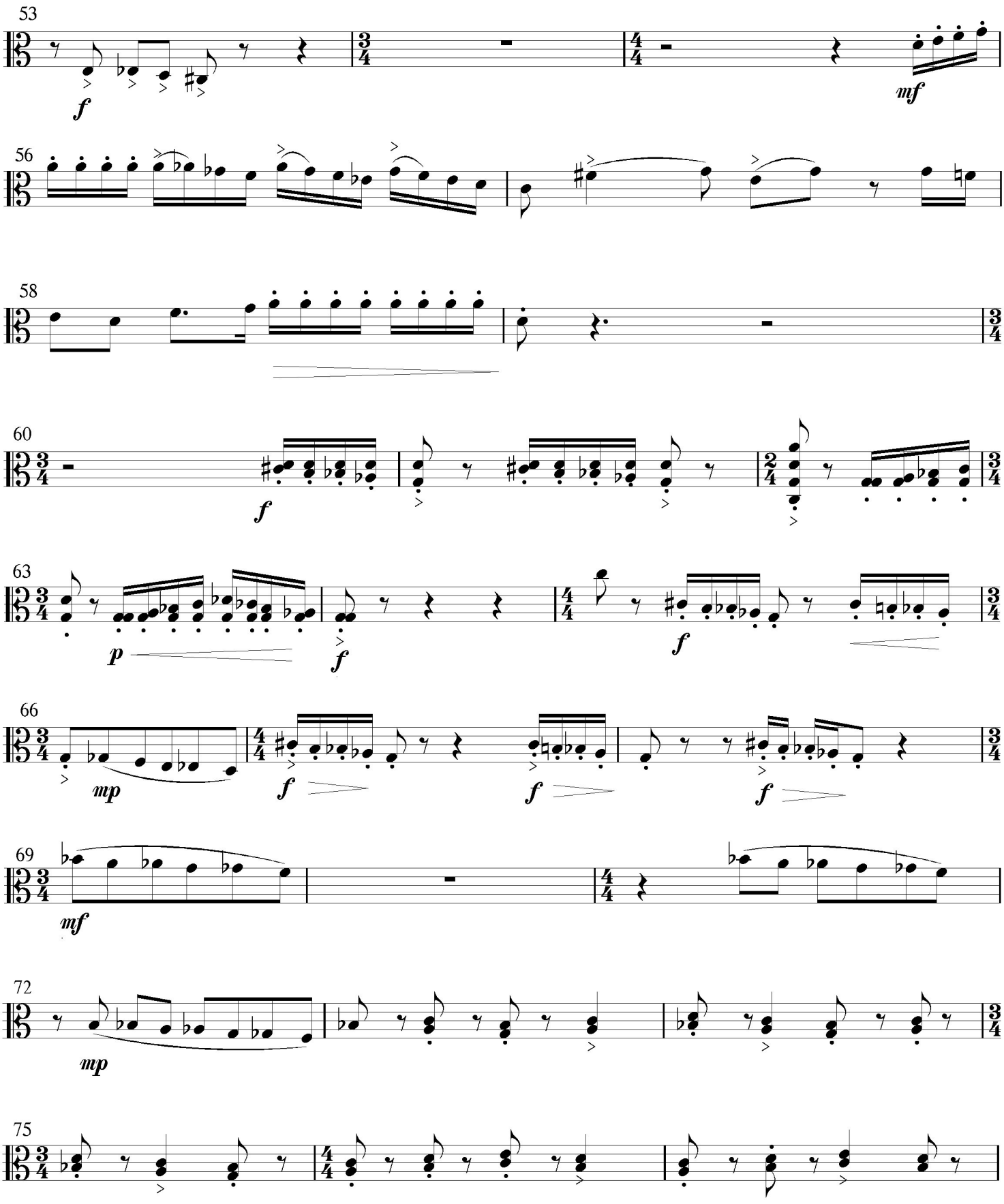
53
f
mf
56
58
60
f
63
p
f
f
66
mp
f
f
f
69
mf
72
mp
75

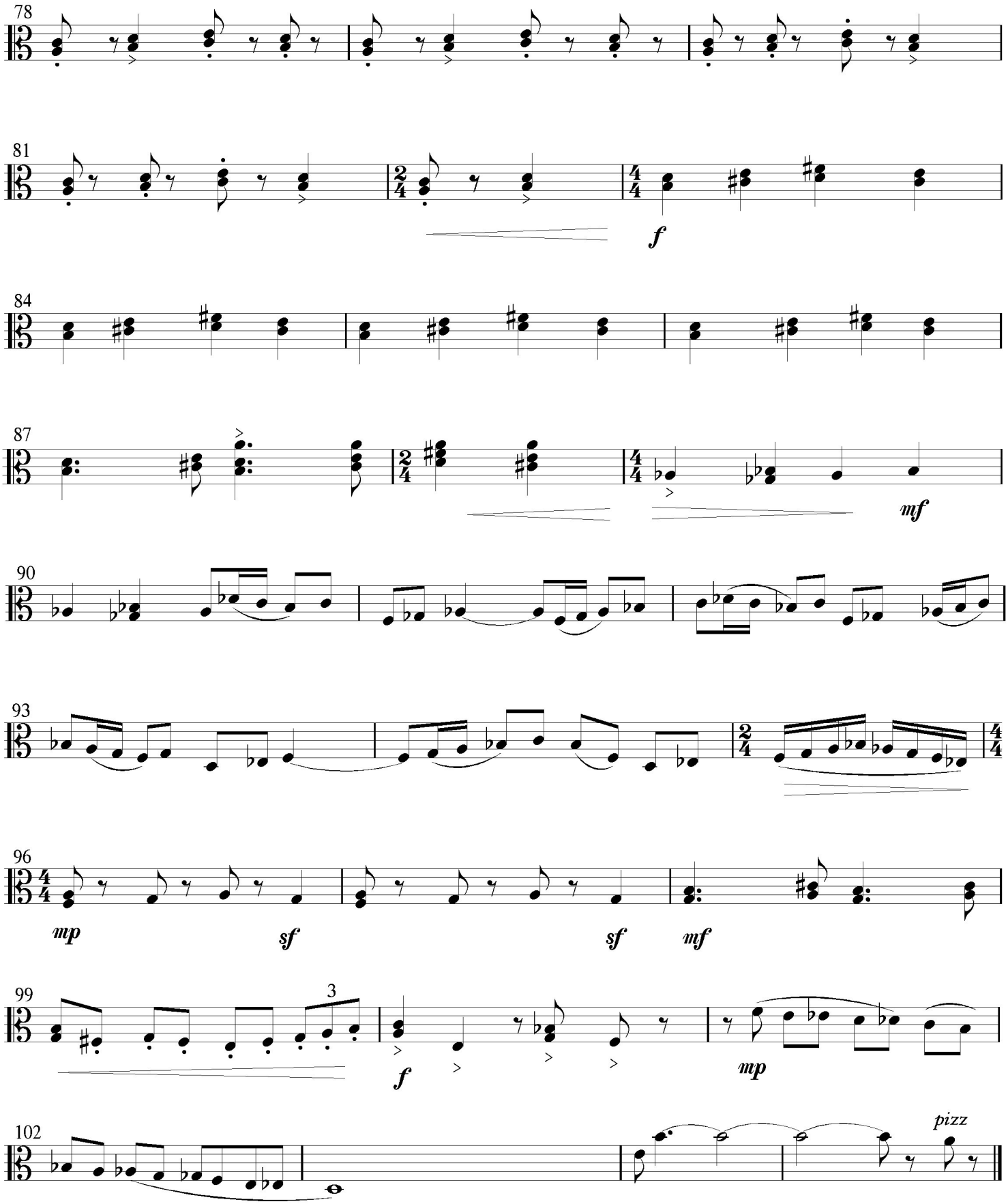
78
81
f
84
87
mf
90
93
96
mp
sf
sf
mf
99
3
f
mp
102
pizz

2. Méditations à la Croissance Spirituel

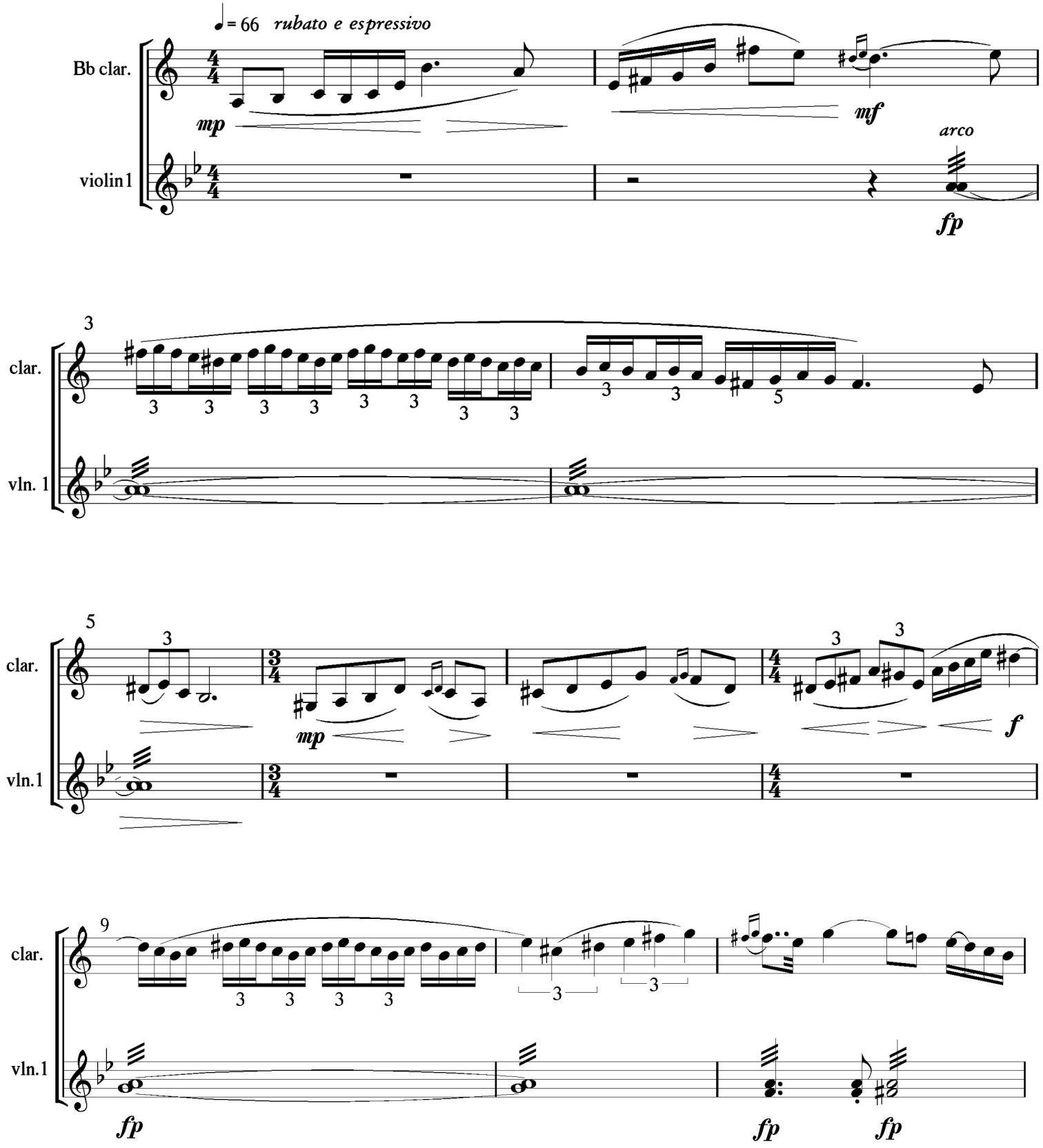

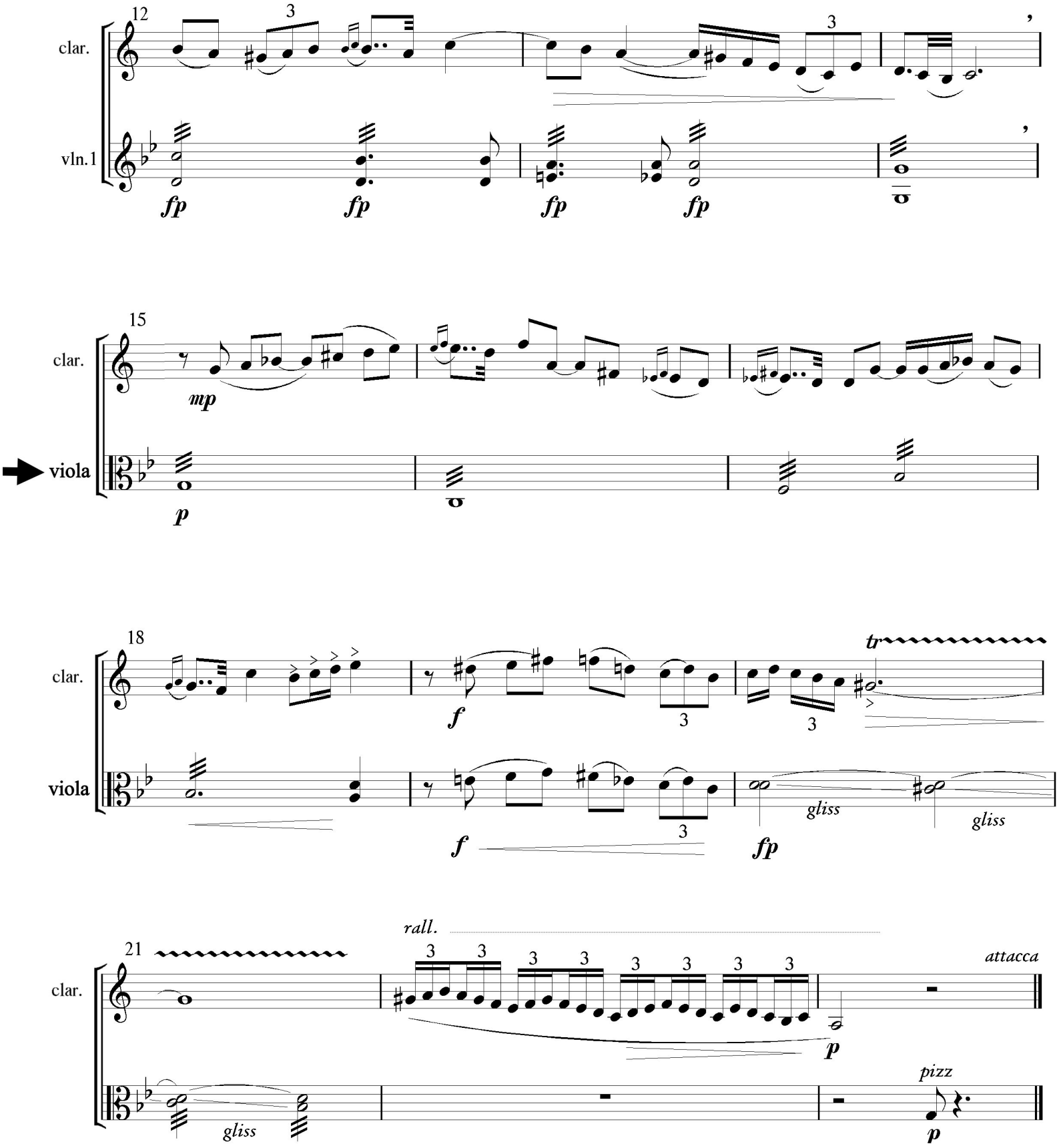
12
clar.
vln.1
fp
fp
fp
fp
15
clar.
viola
mp
p
18
clar.
viola
tr
f
f
fp
gliss
gliss
21
clar.
rall.
attacca
p
gliss
pizz
p

♩= 108 *With spunk*

clarinet

4

viola

mp *f*

7

mp *f*

10

mf

13

mf

16

pizz

mf

arco

19

mp

22

f *mp*

3

rit. ♩= 60

25

mp

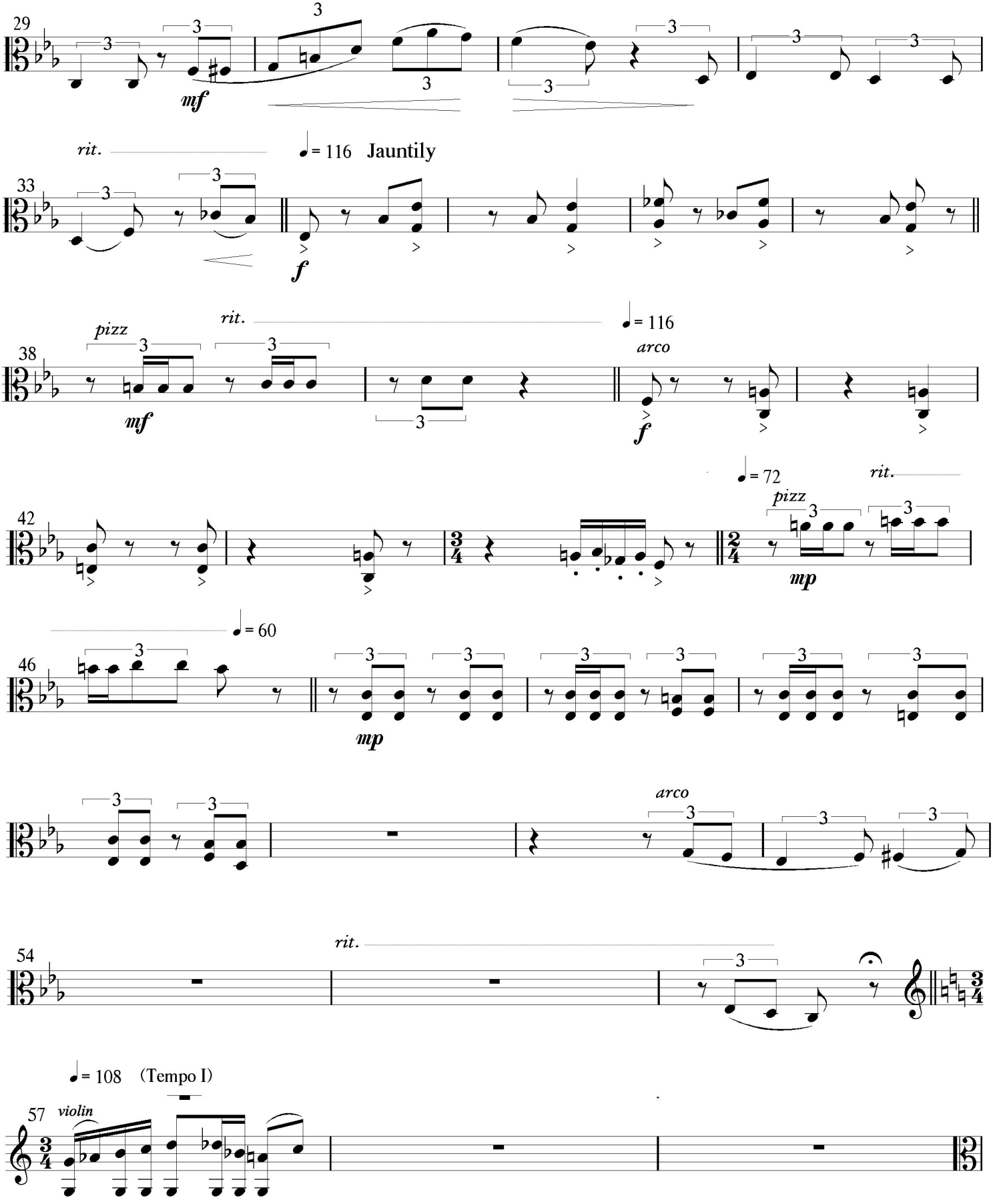
29
mf
rit.
♩= 116 Jauntily
33
f
pizz
rit.
♩= 116
38
mf
arco
f
♩= 72
rit.
pizz
42
mp
♩= 60
46
mp
arco
rit.
54
♩= 108 (Tempo I)
57
violin

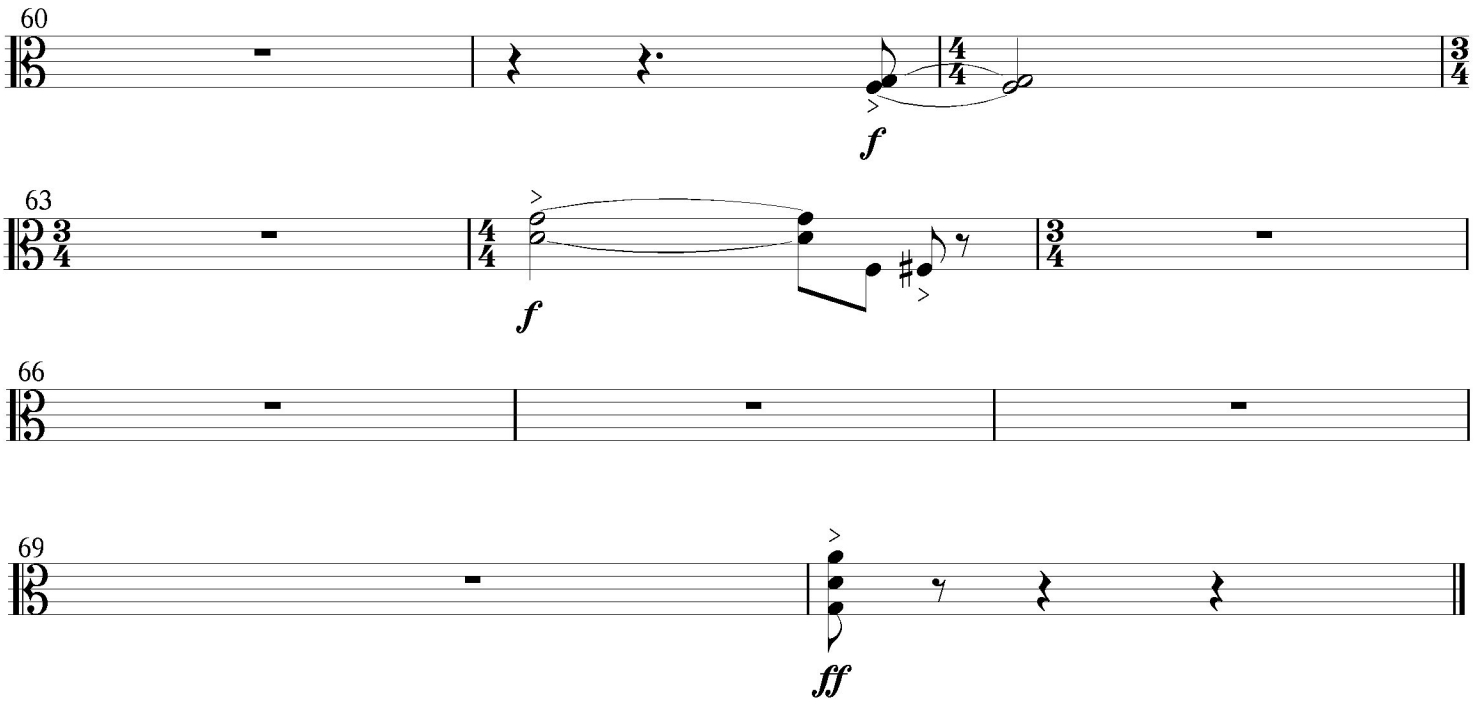

3. Hymne au Village Céleste

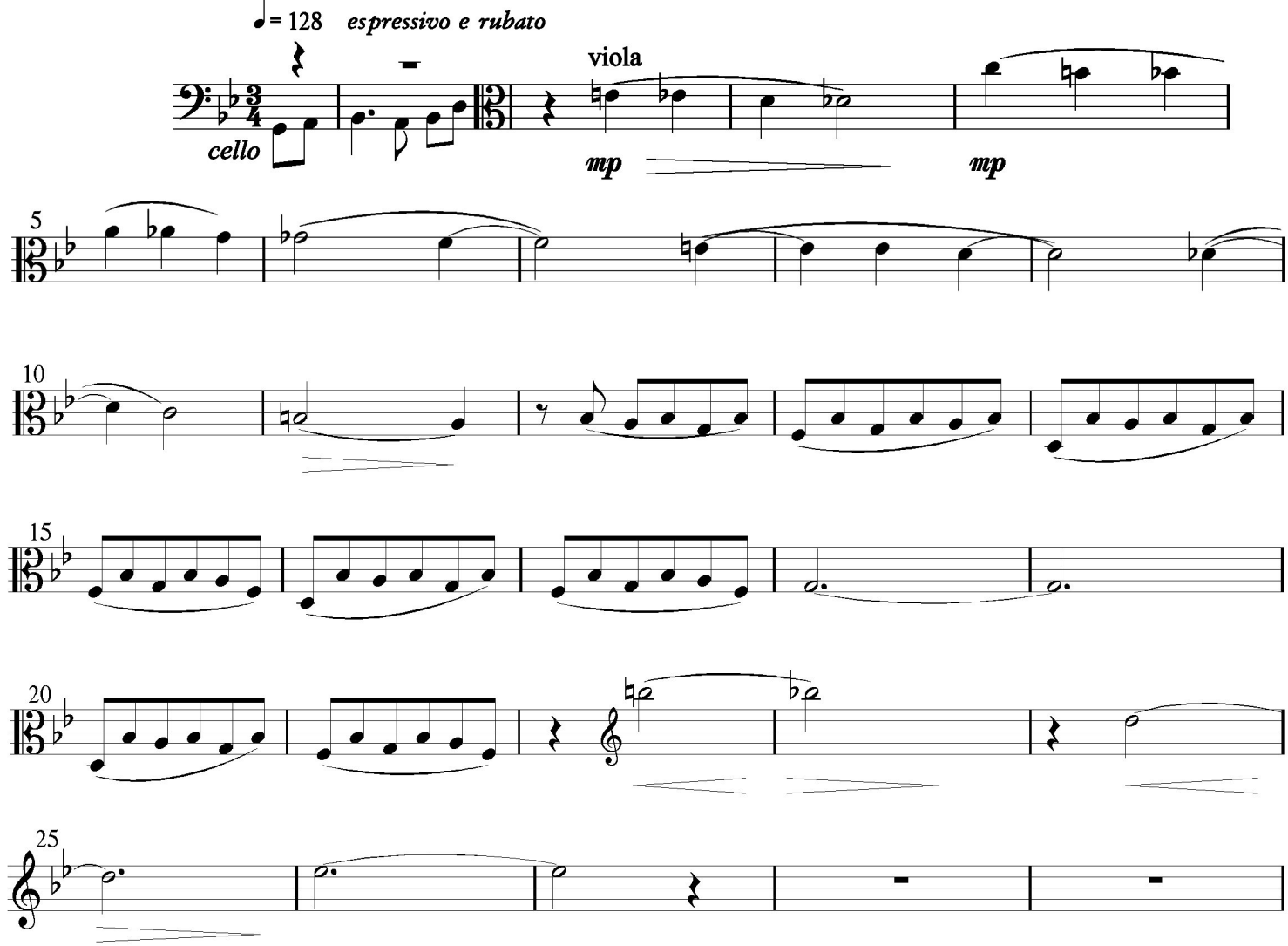

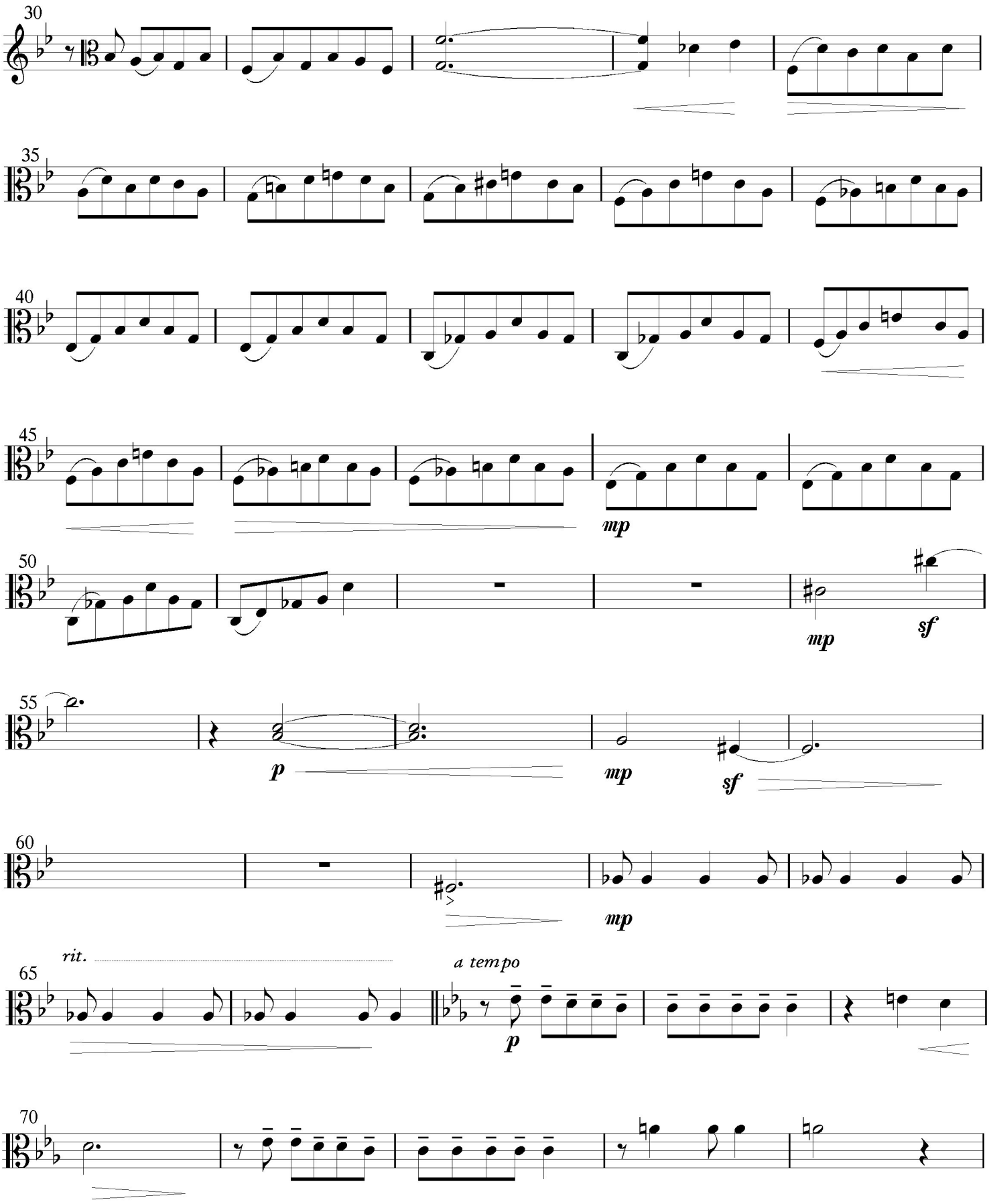
30
35
40
45
mp
50
mp
sf
55
p
mp
sf
60
mp
rit.
65
a tempo
p
70

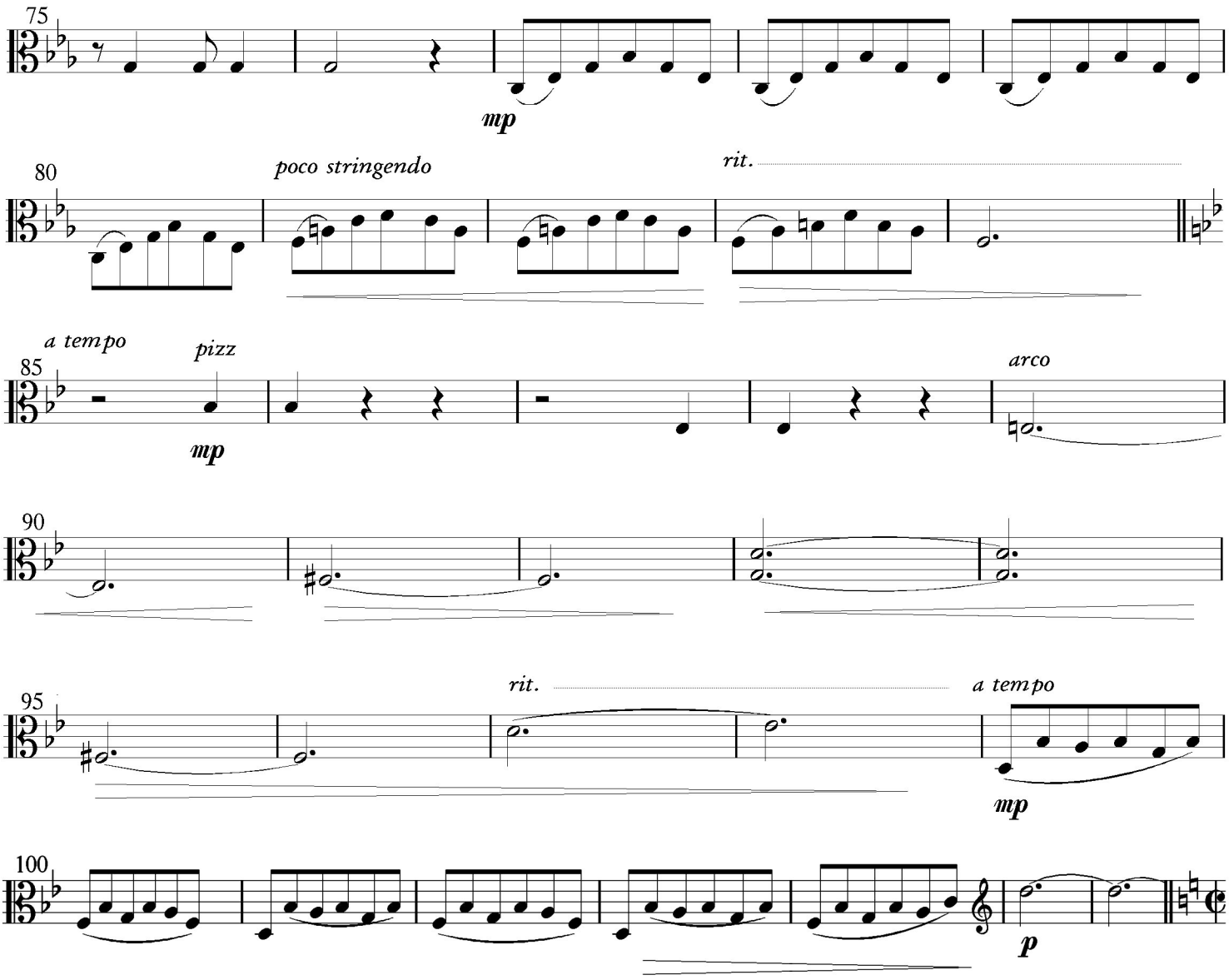

4. Dénouement

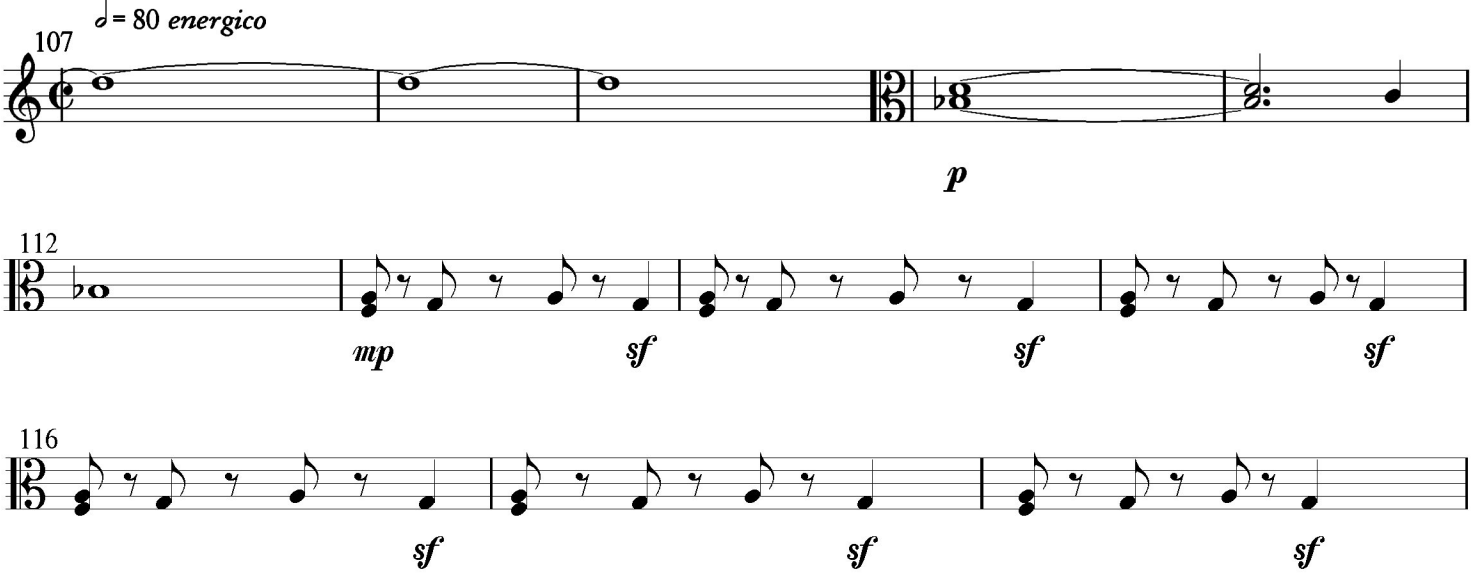

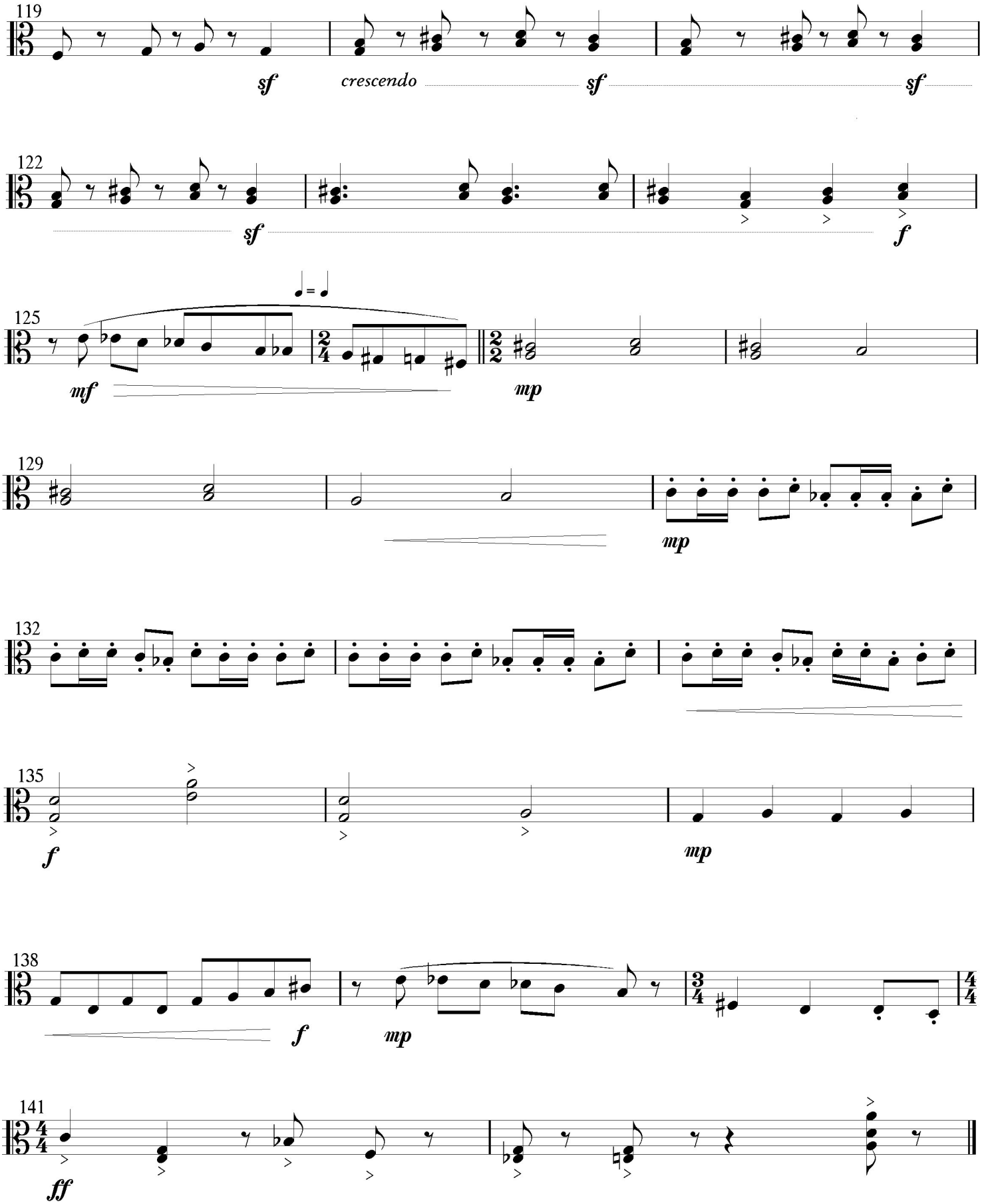
119
sf
crescendo
sf
sf
122
sf
f
125
mf
mp
129
mp
132
135
f
mp
138
f
mp
141
ff

Cello

L'Histoire du Pâtissier

David Jason Snow

1. La Promenade du Pâtissier

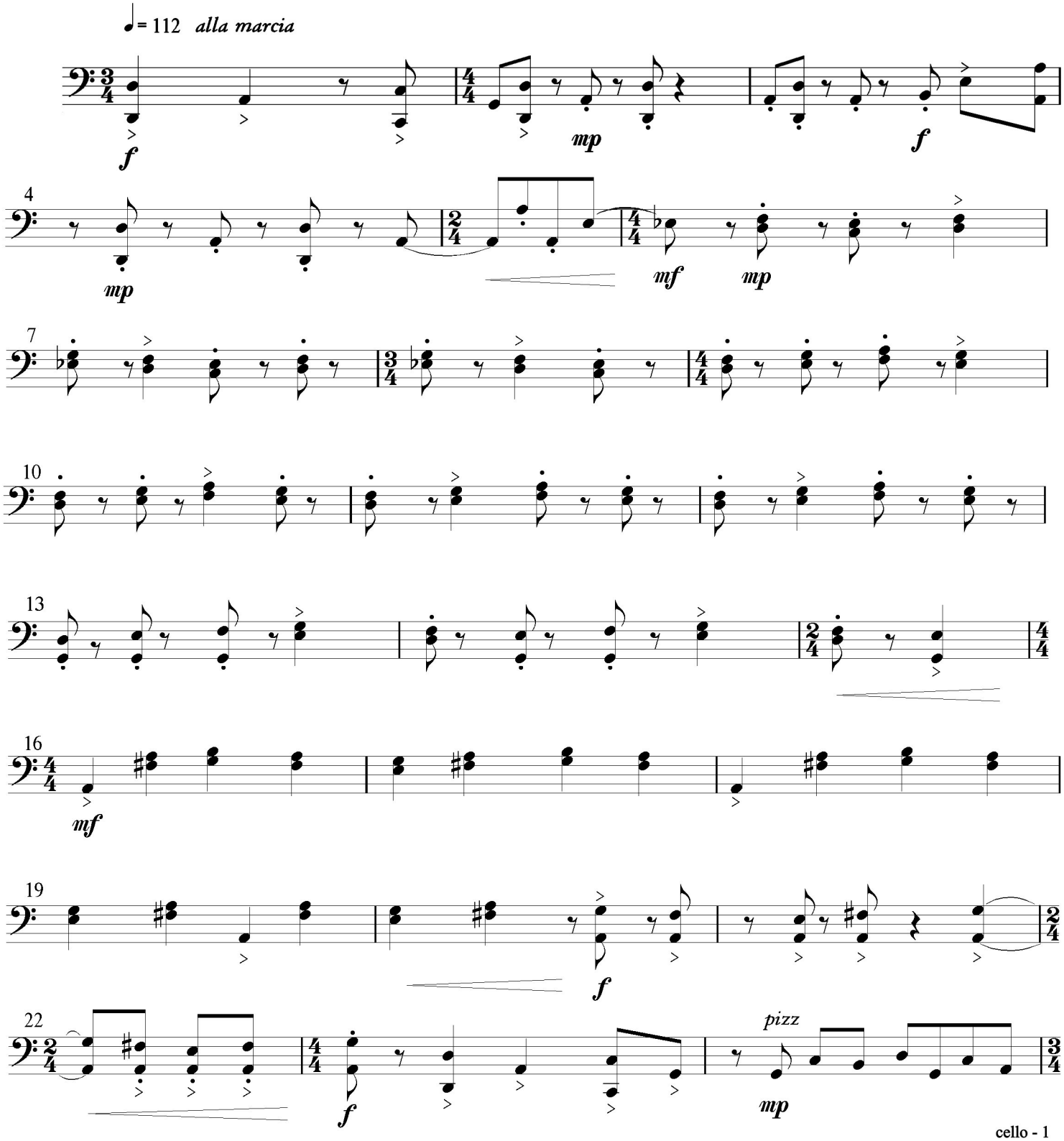

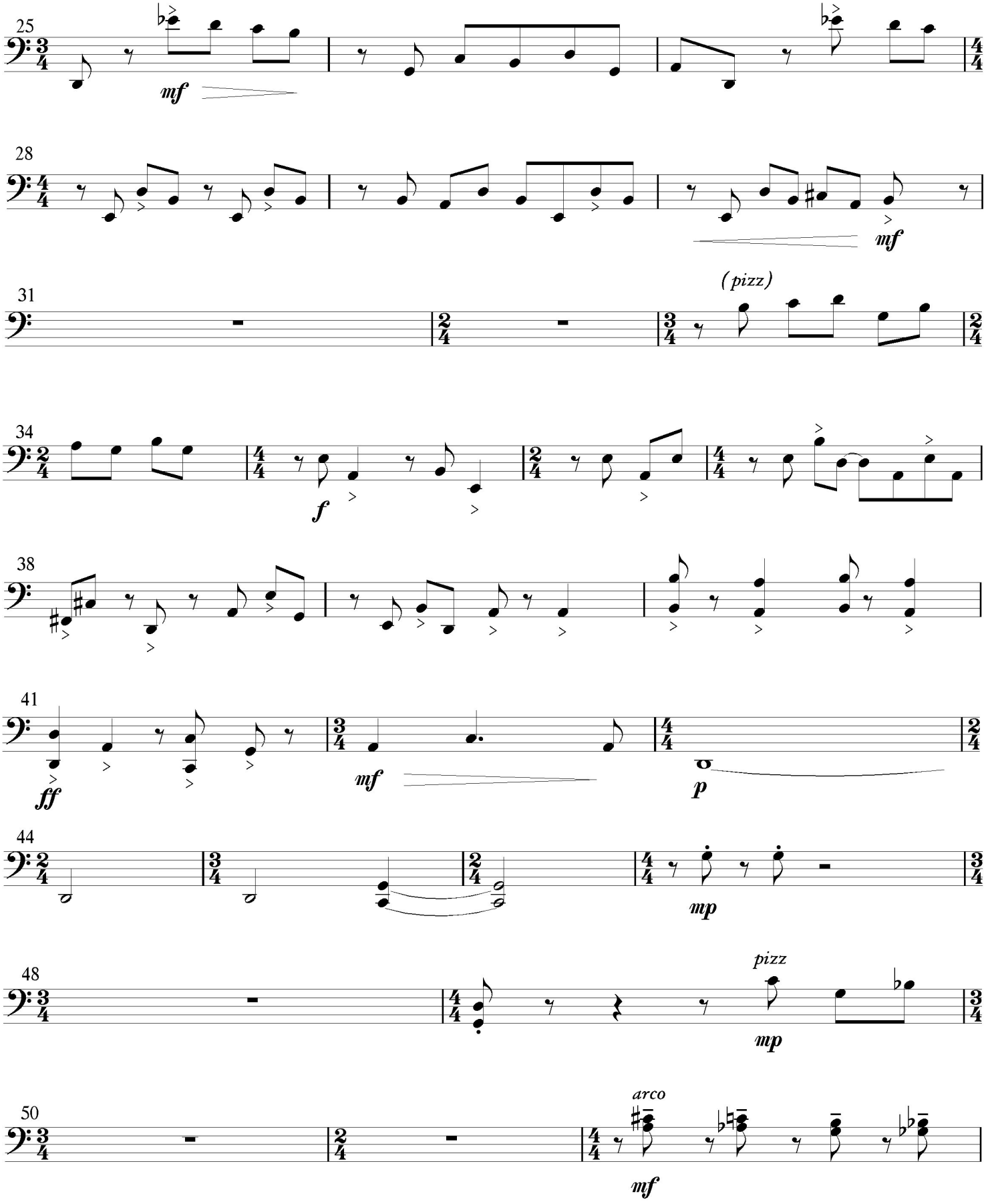
25
mf
28
mf
31
(pizz)
34
f
38
41
ff
mf
p
44
mp
48
pizz
mp
50
arco
mf

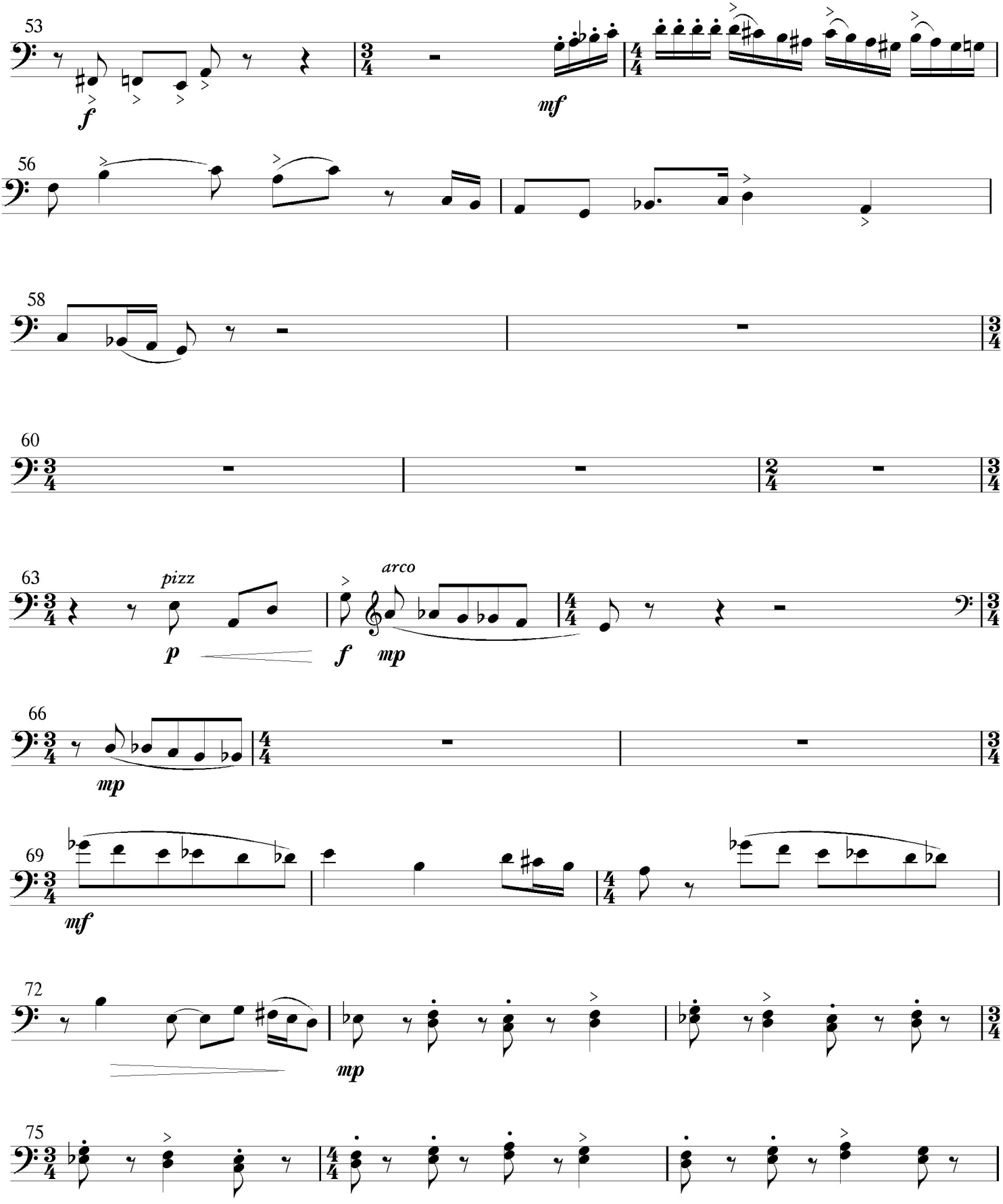
53
f
mf
56
58
60
63
pizz
p
f
arco
mp
66
mp
69
mf
72
mp
75

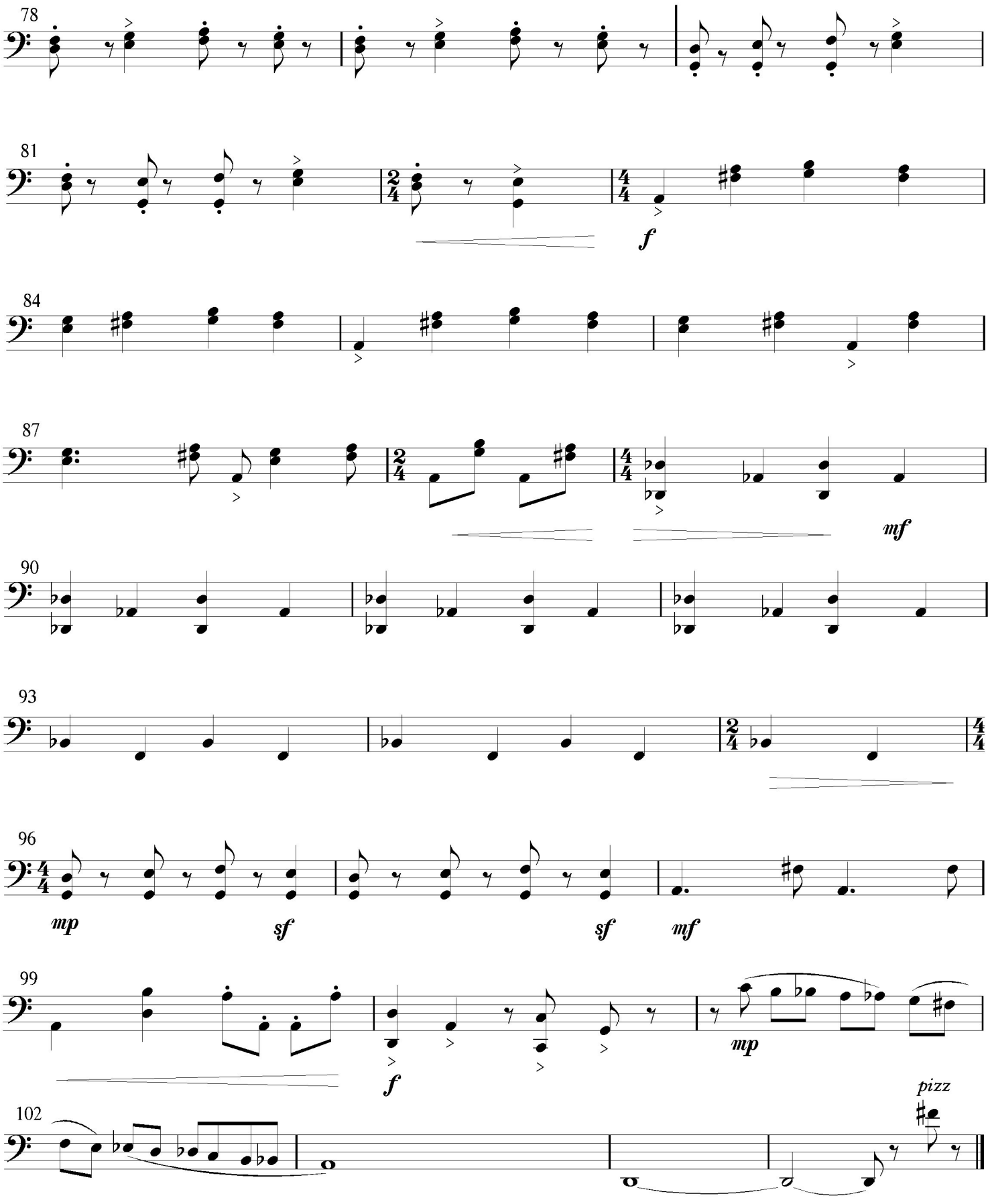
78
81
f
84
87
mf
90
93
96
mp
sf
sf
mf
99
f
mp
102
pizz

2. Méditations à la Croissance Spirituel

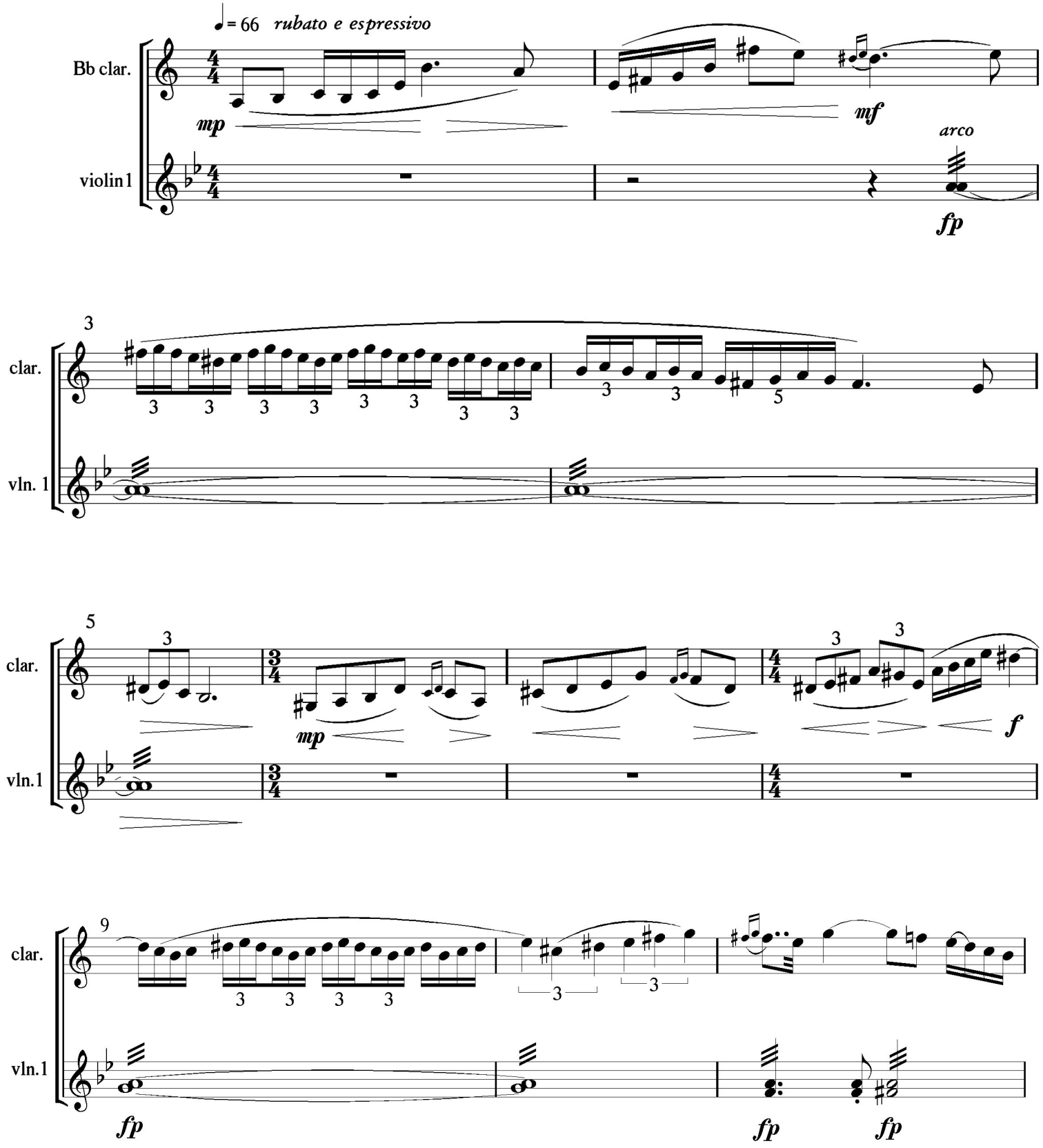

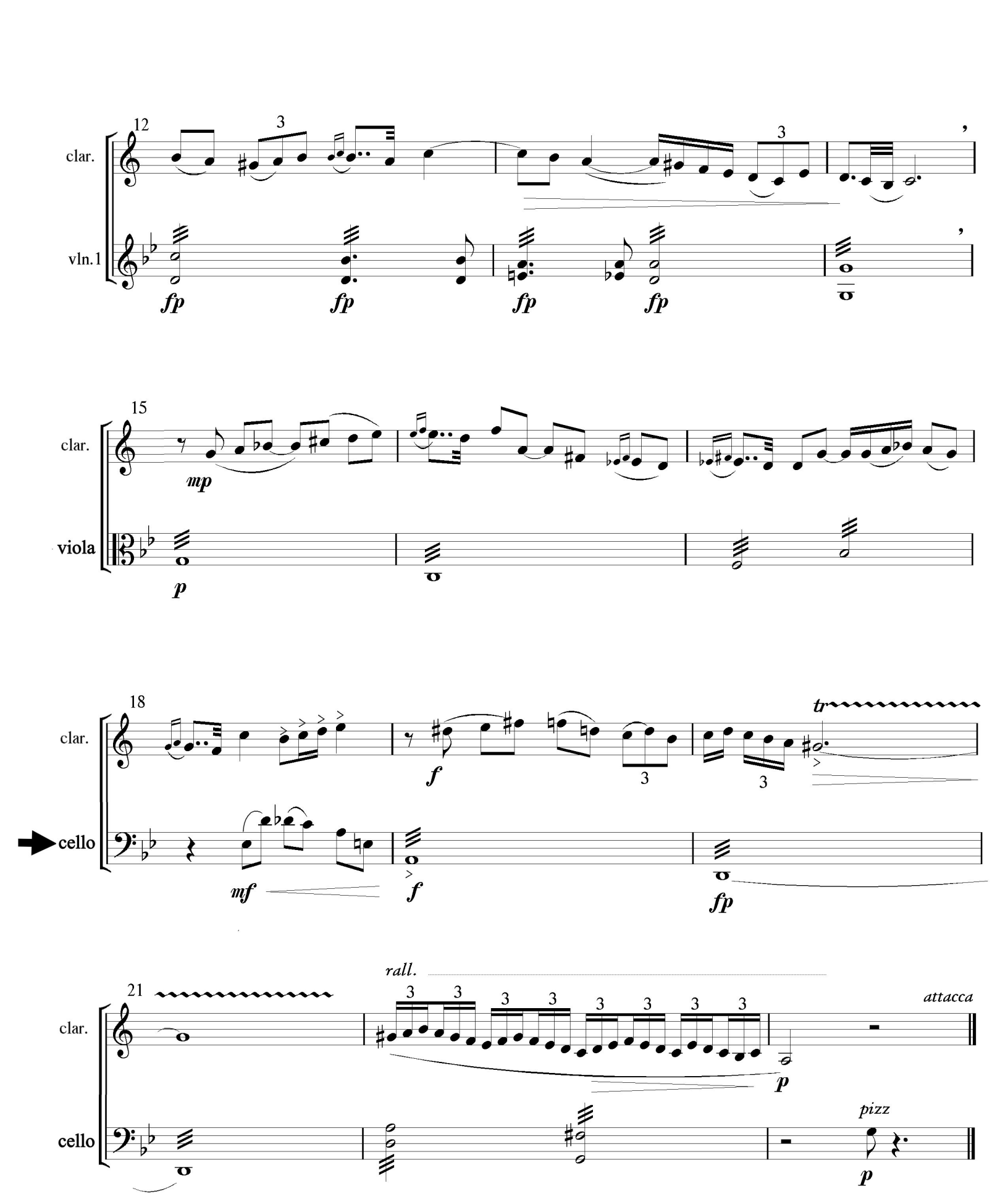
12
clar.
vln.1
fp
fp
fp
fp
15
clar.
viola
mp
p
18
clar.
cello
f
tr
mf
f
fp
21
clar.
cello
rall.
attacca
p
pizz
p

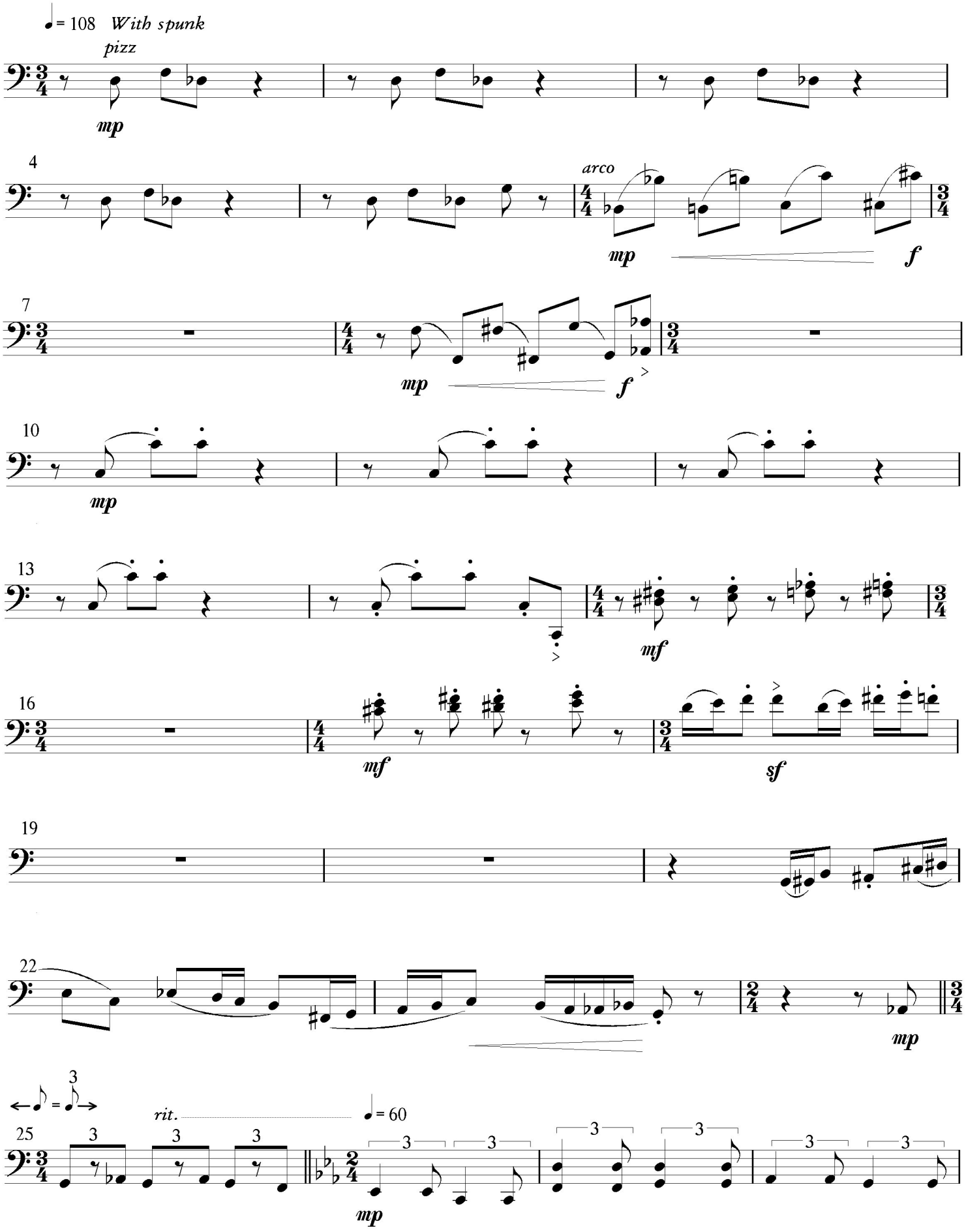
♩= 108 With spunk
pizz
mp
4
arco
mp
f
7
mp
f
10
mp
13
mf
16
mf
sf
19
22
mp
rit.
♩= 60
25
mp

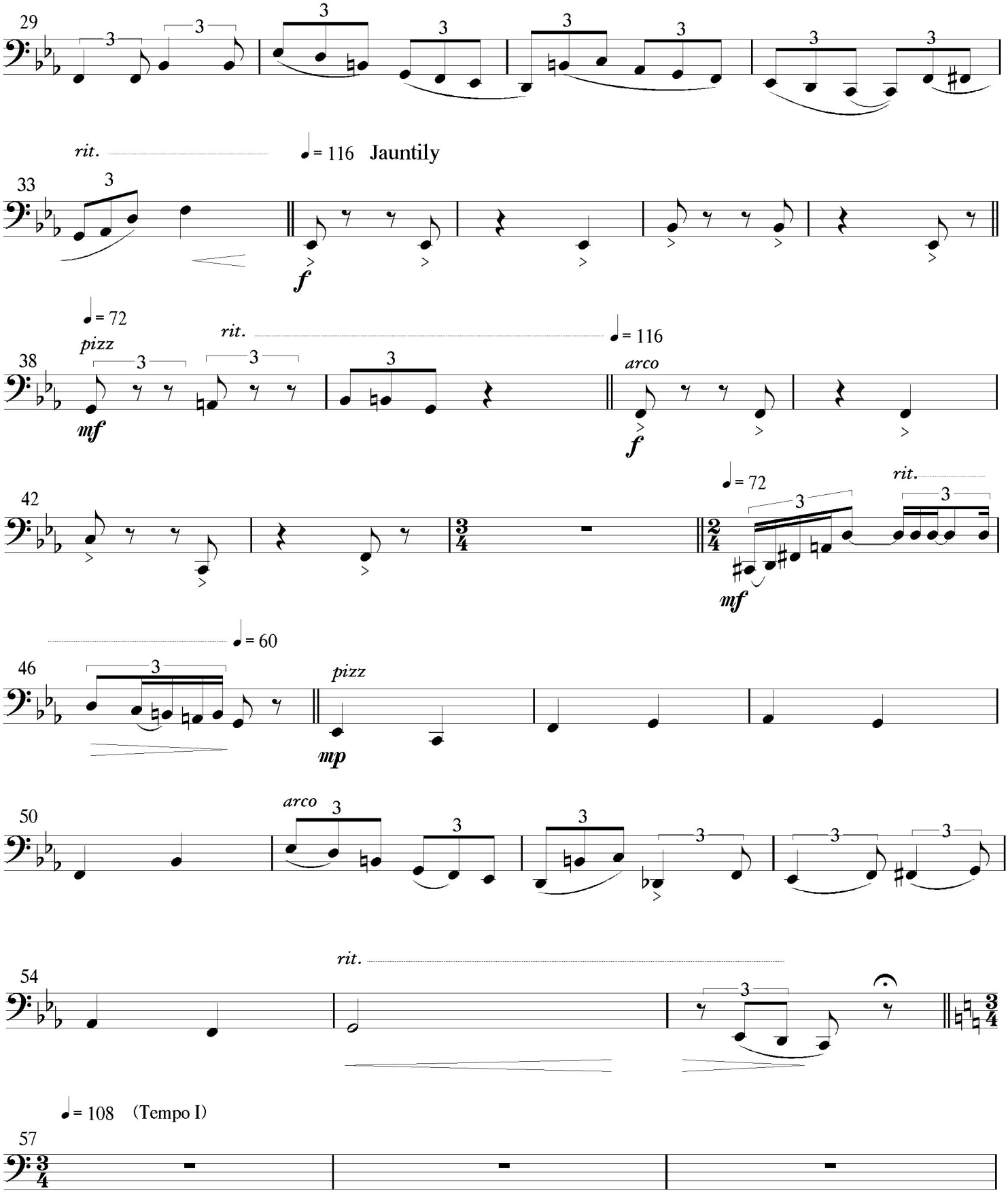
29
rit.
♩= 116 Jauntily
33
f
♩= 72
pizz
38
mf
rit.
♩= 116
arco
f
42
♩= 72
rit.
mf
♩= 60
46
pizz
mp
50
arco
54
rit.
♩= 108 (Tempo I)
57

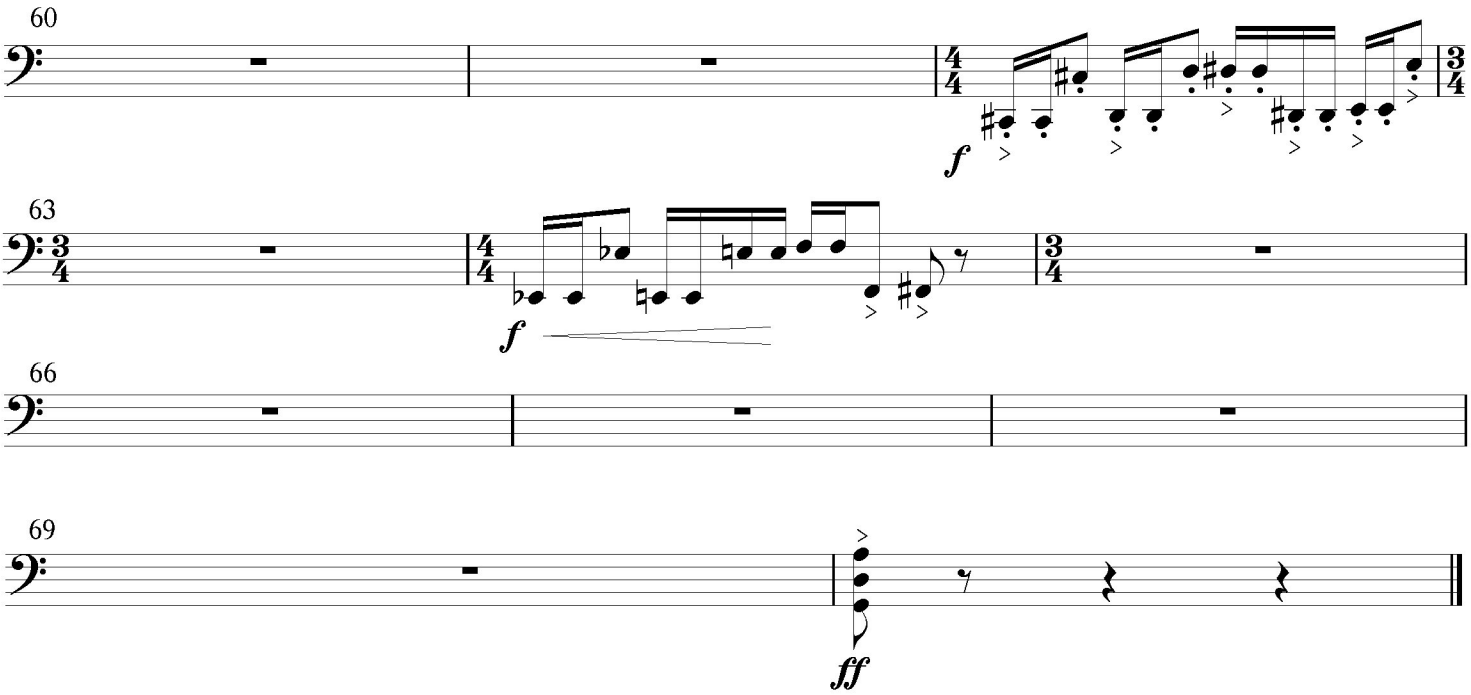

3. Hymne au Village Céleste

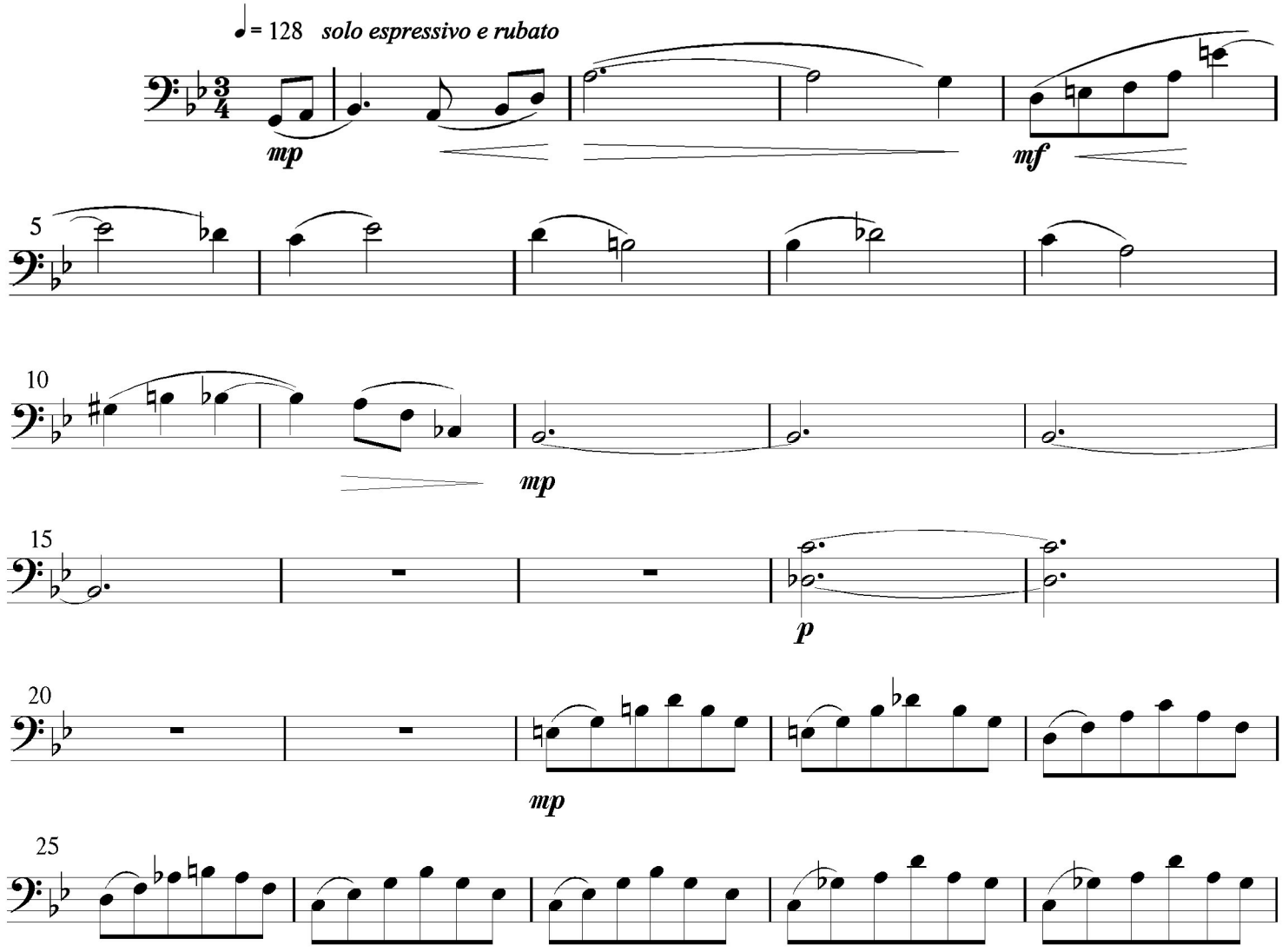

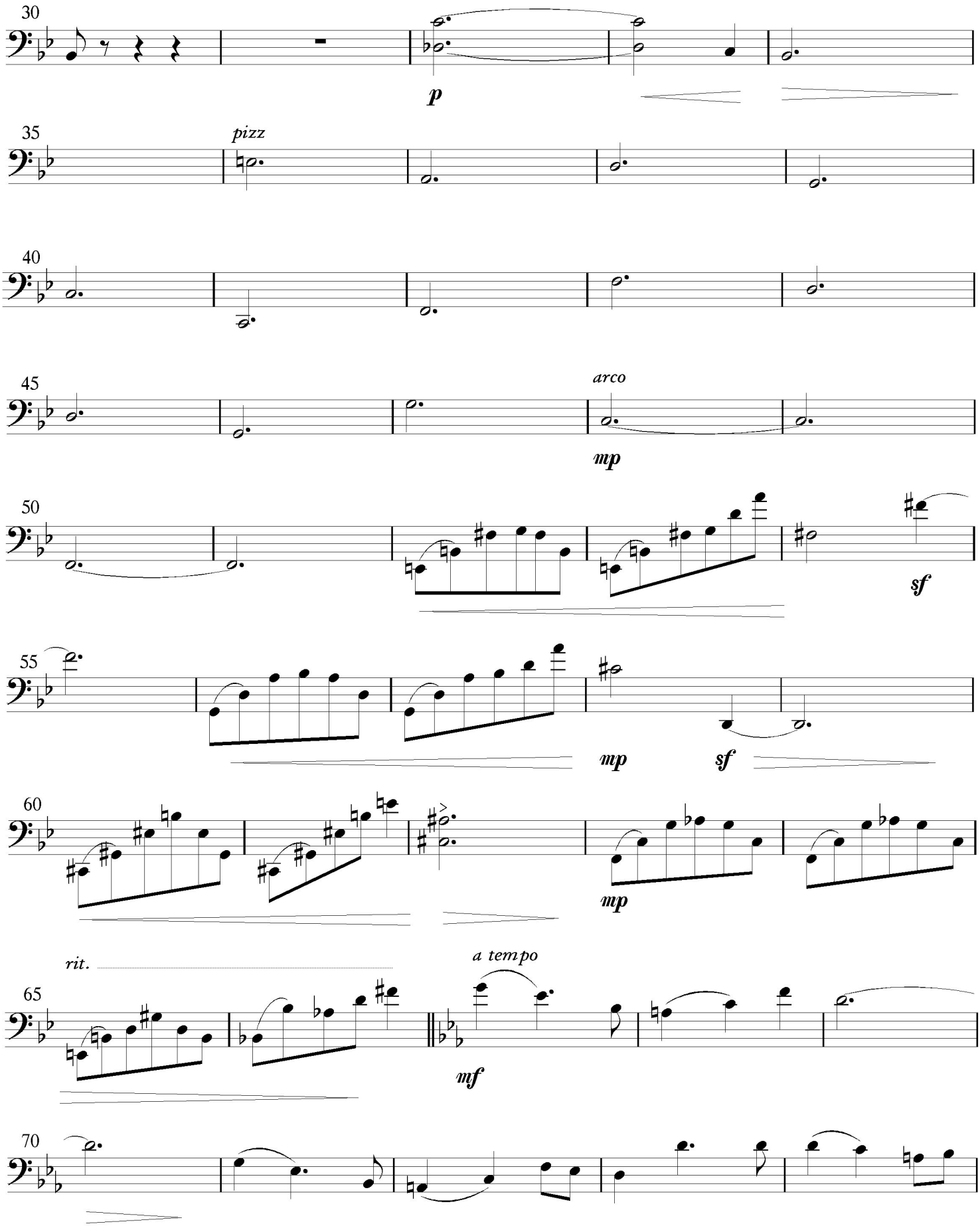
30
p
35
pizz
40
45
arco
mp
50
sf
55
mp
sf
60
mp
rit.
65
a tempo
mf
70

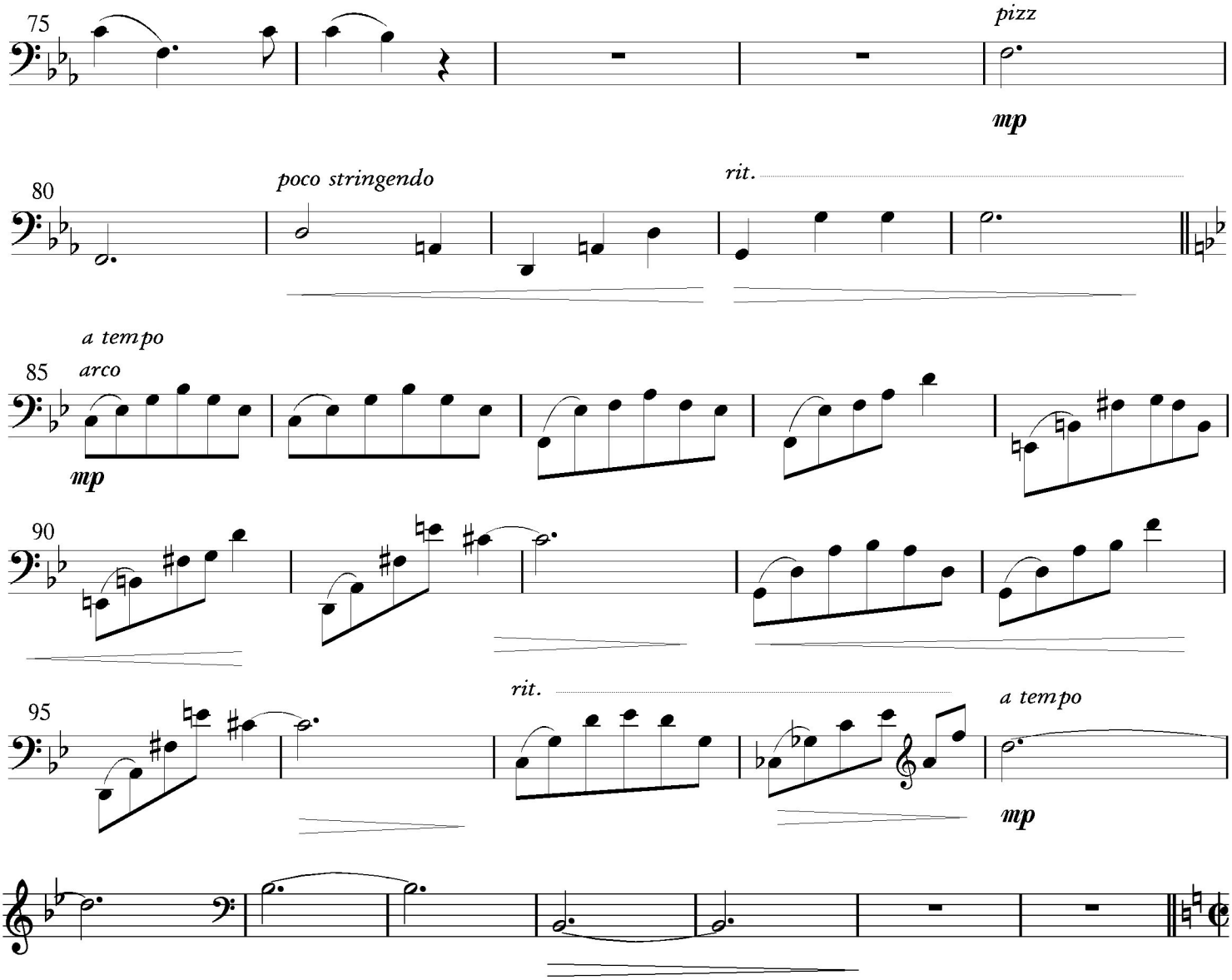

4. Dénouement

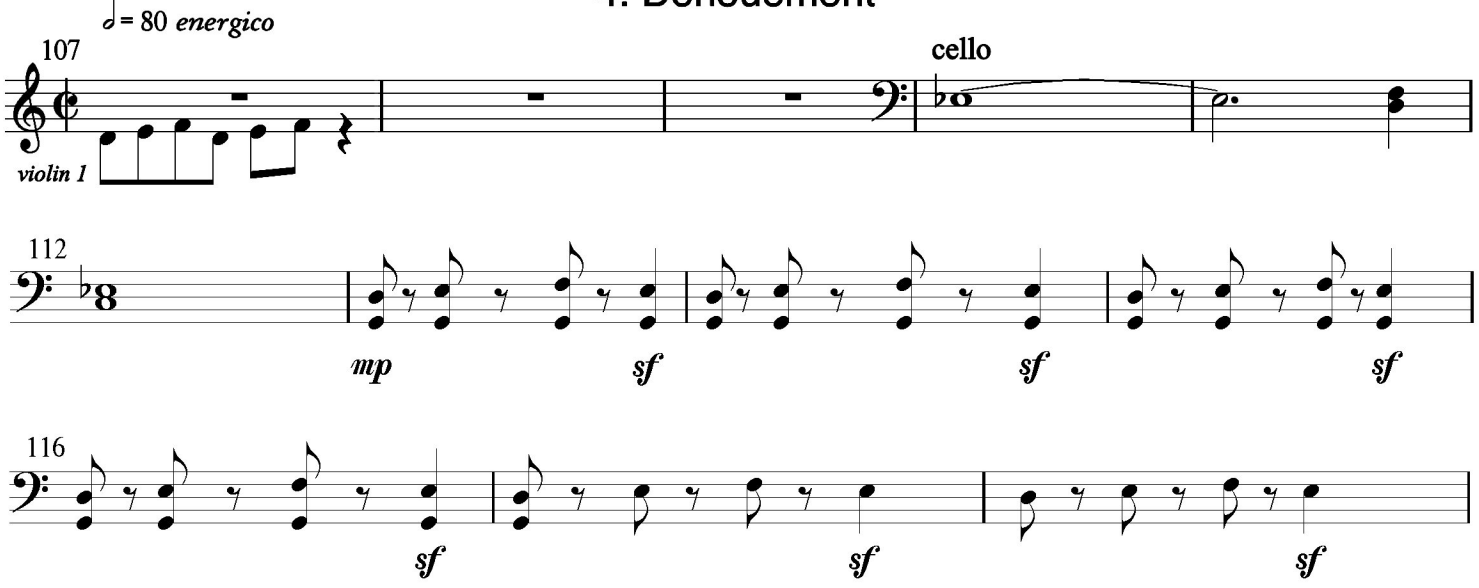

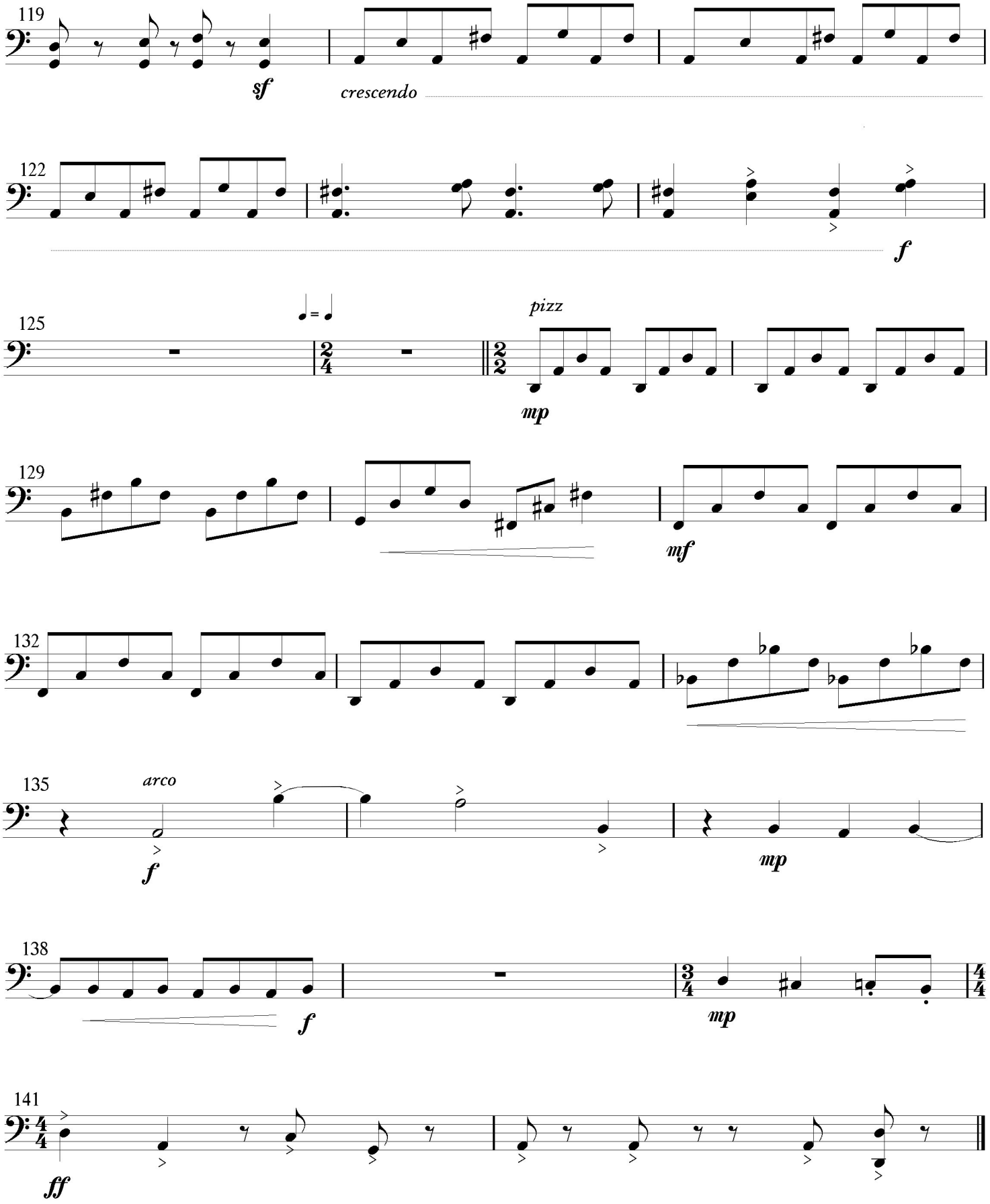
119
sf
crescendo
122
f
125
pizz
mp
129
mf
132
135
arco
f
mp
138
f
mp
141
ff