

HAND BOOK OF STATISTICS

Y.S.R. DISTRICT 2018



**CHIEF PLANNING OFFICER
Y.S.R. DISTRICT**

Sri C. Hari Kiran, I.A.S.,
Collector & District Magistrate,
Y.S.R. District



P R E F A C E

The District Hand Book of Statistics 2018 in its 30th edition contains information of various Departments in the District including data relating to Agriculture, Rainfall and Land Utilization etc.,

I hope this book will be useful to the Public, Planners, Research Scholars, Bankers, Administrators and Non-Governmental Organizations.

The continuous and generous co-operation extended by the District Officers in supplying the data for bringing out this publication is specially acknowledged. The Officers and Staff of the Chief Planning Office working in the District have done a commendable job in bringing out this publication.

District Administration welcomes the constructive suggestions and additional information for improvement of this Hand Book.

DISTRICT COLLECTOR,
Y.S.R. DISTRICT, KADAPA.

OFFICERS AND STAFF ASSOCIATED
WITH THE PUBLICATION

Sl.No	Name of the Officer	Designation
1	Sri. V. THIPPESWAMY	CHIEF PLANNING OFFICER
2	T. BASAVARAJU	DEPUTY DIRECTOR
2	Sri. G.V. SWARUP KUMAR	STATISTICAL OFFICER
3	Sri. R.PRABHAKAR RAO	DY. STATISTICAL OFFICER

Y.S.R. DISTRICT

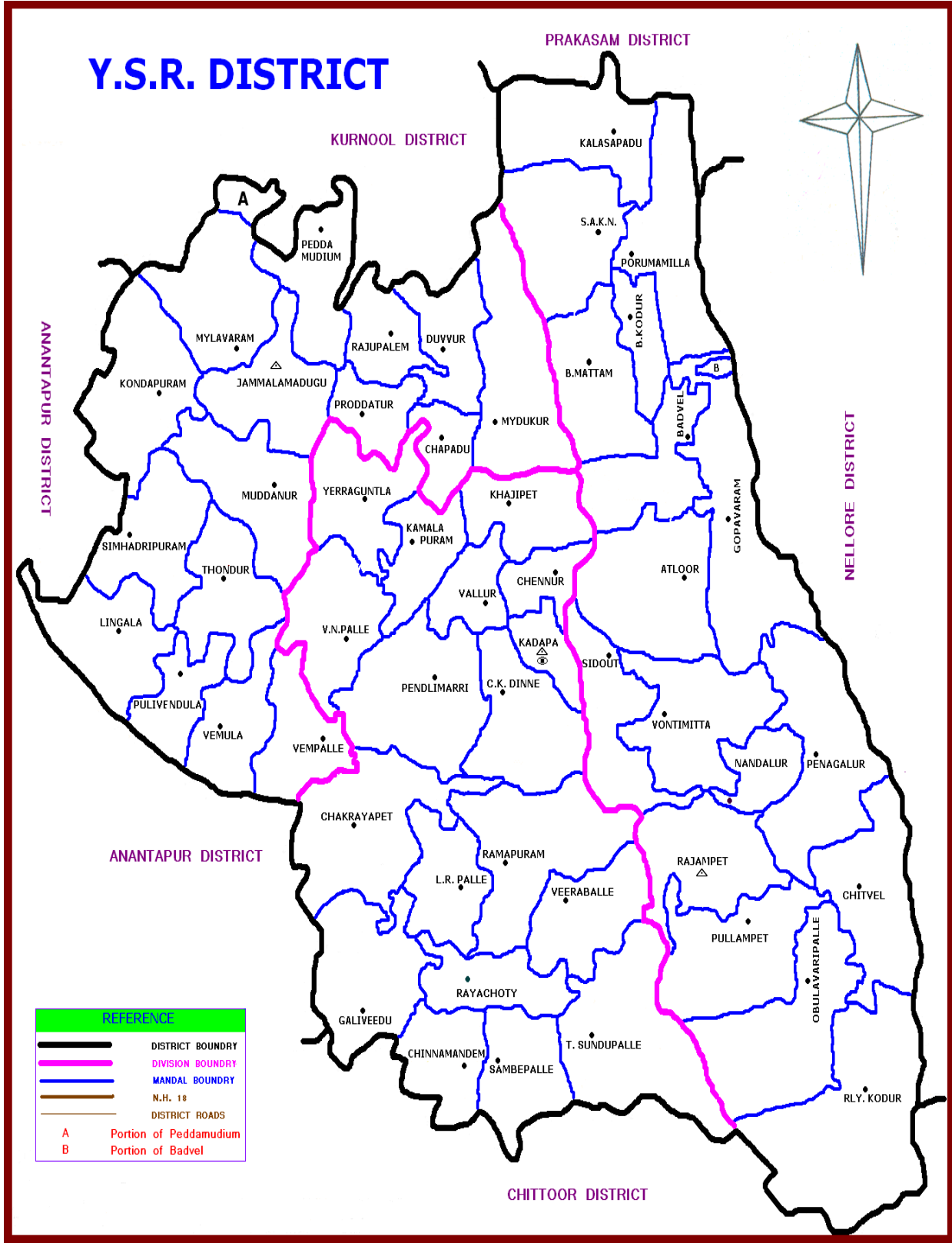

PRAKASAM DISTRICT

KURNOOL DISTRICT

ANANTAPUR DISTRICT

NELLORE DISTRICT

ANANTAPUR DISTRICT

CHITTOOR DISTRICT

REFERENCE	
	DISTRICT BOUNDARY
	DIVISION BOUNDARY
	MANDAL BOUNDARY
	N.H. 18
	DISTRICT ROADS
A	Portion of Peddamudium
B	Portion of Badvel

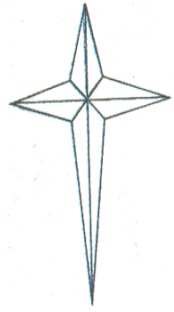

KALASAPADU

S.A.K.N.

PORUMAMILLA

B.KODUR

B.MATTAM

BADVEL

GOPAVARAM

PEDDA MUDIUM

MYLAVARAM

RAJUPALEM

DUVVUR

KONDAPURAM

JAMMALAMADUGU

PRODDATUR

MYDURUR

CHAPADU

MUDDANUR

YERRAGUNTALA

KHAIJIPET

KAMALA PURAM

SIMHADRIPURAM

THONDUR

CHENNUR

ATLOOR

LINGALA

V.N.PALLE

VALLUR

KADAPA

SIDOUT

PULIVENDULA

PENDIMARRI

C.K. DINNE

VONTIMITTA

VEMPALLE

NANDALUR

PENAGALUR

CHAKRAYAPET

RAMAPURAM

RAJAMPET

CHITVEL

L.R. PALLE

VEERABALLE

PULLAMPET

OBULAVARIPALLE

GALIVEEDU

RAYACHOTY

T. SUNDUPALLE

RLY. KODUR

CHINNAMANDEM

SAMBEPALLE

I N D E X

TABLE NO.	CONTENTS	PAGE Nos.
A	SALIENT FEATURES OF THE DISTRICT : NARRATIVE PART	I – XXIII
B	COMPARISION OF THE DISTRICT WITH THE STATE 2017-18	XXIV – XXVIII
C	ADMINISTRATIVE DIVISIONS IN THE DISTRICT – 2017-18	XXIX – XXX
C (1)	MUNICIPAL INFORMATION IN THE DISTRICT - 2017-18	XXXI
D	PUBLIC REPRESENTATIVES / NON-OFFICIALS	XXXII – XXXVII
E	PROFILE OF PARLIAMENTARY CONSTITUENCY / ASSEMBLY CONSTITUENCY	XXXVIII - XLIII
1 - POPULATION		
1.1	VARIATION IN POPULATION, 1901 TO 2011	1
1.2	POPULATION STATISTICS, SUMMERY 2001 AND 2011	2
1.3	MANDAL WISE NO. OF VILLAGES, HAMLETS, HOUSEHOLDS, AREA, POPULATION - 2011 CENSUS	3 – 4
1.4	RURAL AND URBAN POPULATION , MANDAL - WISE - 2011 CENSUS	5
1.5	POPULATION OF TOWNS AND CITIES, 2011	6
1.6	MANDAL WISE LITERACY - CENSUS 2011	7
1.7	MANDAL WISE SCHEDULED CASTE POPULATION, LITERACY STATUS - CENSUS 2011	8
1.8	MANDAL WISE SCHEDULED TRIBES POPULATION, LITERACY STATUS - CENSUS 2011	9
1.9	MANDAL WISE DISTRIBUTION OF POPULATION BY WORKERS AND NON - WORKERS - CENSUS - 2011	10 – 12
1.1	MANDAL WISE CLASSIFICATION OF VILLAGES ACCORDING TO POPULATION SIZE, CENSUS 2011	13
1.11	HOUSELESS AND INSTITUTIONAL POPULATION, MANDAL-WISE- CENSUS - 2001	14
1.12	DISTRIBUTION OF POPULATION BY AGE GROUPS - CENSUS 2011	15
1.13	MANDAL WISE RELEGION WISE POPULATION – CENSUS 2001	16 – 20
2- MEDICAL AND PUBLIC HEALTH		
2.1	GOVT.,MEDICAL FACILITIES FOR THE YEAR - 2017-18	21
2.2	MANDAL WISE GOVERNMENT MEDICAL FACILITIES (ALLOPATHIC) - 2017-18	22
2.3	MANDAL WISE GOVT.,MEDICAL FACILITIES (INDIAN MEDICINE) 2017-18	23 – 24
2.4	FAMILY WELFARE ACHIEVEMENTS DURING, 2017-18	25 – 26
3 – CLIMATE		
3.1	MAXIMUM & MINIMUM TEMPERATURE - 2017-18	27
3.2	DISTRICT AVERAGE RAINFALL, SEASON-WISE AND MONTH WISE	28
3.3	ANNUAL RAINFALL STATION WISE	29 -30

TABLE NO.	CONTENTS	PAGE Nos.
3.4	SEASON WISE AND MANDAL WISE RAINFALL - 2017-18	31 - 40
3.5	RAINFALL PARTICULARS OF LAST 52 YEARS (1966-67) to (2017-18)	41 - 42
3.6	MONTH WISE GROUND WATER LEVELS, 2012-13 TO 2017-18	43
	4 - AGRICULTURE	
4.1	LAND UTILISATION	44
4.2	MANDAL WISE - LAND UTILIZATION - 2017-18	45 - 52
4.3	AREA, PRODUCTION AND YIELD PER HECTARE	53 - 57
4.4	AREA UNDER PRINCIPAL CROPS - SEASON-WISE & MANDAL WISE - 2017-18	58 - 77
4.5	MANDAL WISE, CATEGORY WISE LAND HOLDINGS, 2010 CENSUS	78 - 79
4.6	AGRICULTURAL MACHINERY AND IMPLEMENTS - LIVE STOCK CENSUS 2007	80 - 83
4.7	FARM HARVEST PRICES OF MAJOR AGRICULTURAL COMMODITIES	84
4.8	FACTORY-WISE QUANTITY OF CANE CRUSHED AND SUGAR PRODUCED	85
4.9	MANDAL WISE NO. OF I.U.S & EXPTS. PLANNED AND EXPTS. CONDUCTED UNDER IMPLEMENTATION OF NAIS KHARIF-2017-18	86
4.1	CROP LOANS DISTRIBUTED TO FARMERS BANKWISE - 2017-18	87
4.11	SUBSIDISED SEED DISTRIBUTED TO FARMERS DURING 2017-18	88
4.12	MANDAL WISE CONSUMPTION OF CHEMICAL FERTILISERS	89 - 90
	5 - IRRIGATION	
5.1	MAJOR, MEDIUM IRRIGATION SOURCES AND AREA IRRIGATED - 2017-18	91
5.2	MANDAL WISE, MINOR IRRIGATION SOURCES - 2017-18	92
5.3	GROSS AREA IRRIGATED UNDER PRINCIPAL CROPS	93
5.4	AREA IRRIGATED UNDER DIFFERENT SOURCES	94
5.5	NET AREA IRRIGATED, SOURCE WISE AND MANDAL WISE - 2017-18	95 -96
5.6	GROSS AREA IRRIGATED, SOURCE WISE AND SEASON-WISE AND MANDAL-WISE - 2017-18	97 - 106
5.7	MANDAL WISE, AREA OF PRINCIPAL CROPS IRRIGATED SEASON WISE - 2017-18	107 - 124
5.8	IMPLEMENTATION OF JALAYAGNAM PROGRAMME - AS ON 31-03-2017	125
5.9	MANDAL WISE, AREA IRRICATED BY SPRINKLERS AND DRIP IRRIGATION - 2017-18	126
	6 - LIVE-STOCK AND VETERINARY SERVICES	
6.1	VETERINARY SERVICES	127
6.2	MANDAL - WISE VETERINARY SERVICES - 2017-18	128
6.3	LIVESTOCK AND POULTRY POPULATION	129

TABLE NO.	CONTENTS	PAGE Nos.
6.4	MANDAL - WISE LIVE STOCK AND POULTRY POPULATION - LIVE STOCK CENSUS - 2012	130 - 131
6.5	DAIRY DEVELOPMENT - 2017-18	132
	7 - FISHERIES	
7.1	INLAND FISH PRODUCTION-2017-18	133
7.2	MARINE FISH PRODUCTION - 2017-18	134
	8 - FOREST	
8.1	DIVISION - WISE AND SPECIES - WISE AREA PLANTED - 2017-18	135
8.2	VALUE OF MAJOR & MINOR FOREST PRODUCE DIVISION WISE - 2017-18	136
8.3	FOREST REVENUE PRODUCE WISE	137
	9 - INDUSTRIES	
9.1	LARGE AND MEDIUM SCALE INDUSTRIES - 2017-18	138
9.2	PRODUCTION OF SELECTED INDUSTRIES	139
9.3	WORKING OF FACTORIES REGISTERED UNDER THE FACTORIES ACT - 1948	140
9.4	MANDAL - WISE - WORKING FACTORIES REGISTERED UNDER THE FACTORIES ACT - 1948	141
9.5	MANDAL - WISE RICE MILLS - 2017-18	142
9.6	SMALL SCALE INDUSTRIES - 2017-18	143
9.7	MANDAL - WISE SMALL SCALE INDUSTRIES - 2017-18	144
9.8	COTTAGE INDUSTRIES - 2017-18	145
	10 - MINING	
10.1	MANDAL WISE MINERAL RESOURCES - 2017-18	146 - 147
10.2	PRODUCTION OF PRINCIPAL MINERALS	148
10.3	OPENING STOCK, PRODUCTION, CONSUMPTION AND CLOSING STOCK OF INDEGENIOUS COAL - 2017-18	149
	11 - FUEL AND POWER	
11.1	GROWTH OF TRANSMISSION AND DISTRIBUTION LINES	150
11.2	MANDAL - WISE RURAL ELECTRIFICATON - 31-03-2018	151
11.3	GROWTH OF TRANSMISSION AND DISTRIBUTION LINES	152
11.4	NO.OF SERVICES AND CONNECTED LOAD CATEGORY WISE	153
11.5	NO.OF SERVICES AND CONNECTED LOAD CATEGORY WISE - 31-03-2017	154
11.6	INSTALLED CAPACITY AND POWER GENERATION	155
11.7	MANDAL - WISE FREE POWER CONNECTIONS AND TRANSFORMERS - 2017-18	156

TABLE NO.	CONTENTS	PAGE Nos.
	12 - TRANSPORT AND COMMUNICATIONS	
12.1	RAILWAY STATIONS AND ROUTE LENGTH	157
12.2	MOTOR VEHICLES OF DIFFERENT CLASSES	158
12.3	MOTOR DRIVING LICENCES ISSUED	159
12.4	LENGTH OF ROADS AS ON 31-03-2017	160
12.5	POST OFFICES, TELEGRAPH OFFICES, TELEPHONE EXCHANGES AND PUBLIC CALL OFFICES - 2017-18	161
12.6	WORKING OF THE A.P.S.R.T.C	162
12.7	COMMUNITY RADIO AND T.V.SETS AS ON 31-03-2018	163
	13 - PUBLIC FINANCE	
13.1	SMALL SAVINGS	164
13.2	PRINCIPAL SOURCES OF REVENUE	165
13.3	MANDAL WISE WATER TAX - 2017-18	166
13.4	SALES TAX, COMMODITY WISE - 2017-18	167
13.5	CIRCLE WISE SALES TAX - 2017-18	168
13.6	EXCISE REVENUE REALISED - 2017-18	169
13.7	BANK BRANCHES - AS ON 31-03-2016	170
13.8	CREDITS AND DEPOSITS - BANK WISE AS ON 31-03-2018	171
13.9	DETAILS OF SHG BANK LINKAGE AND PAVALA VADDI	172
13.1	PARTICULARS OF INDIRA KRANTI PATHAM (IKP)	173
	14 - PRICES	
14.1	CONSUMER PRICE INDEX NUMBERS FOR AGRICULTURAL LABOUR OF ANDRA PRADESH	174
14.3	AVERAGE DAILY PRICES OF SIX ESSENTIAL COMMODITIES FOR 2017-18	175
14.4	MONTHLY AVERAGE WEEKLY RETAIL PRICES OF (30) ESSENTIAL COMMODITIES FOR 2017-18	176 - 177
14.5	AVERAGE DAILY WAGES OF AGRICULTURAL LABOUR	178
14.6	AVERAGE PRICES OF BUILDING MATERIALS AND WAGES OF CONSTRUCTION LABOUR	179 - 181
	15 - EMPLOYMENT, LABOUR AND LABOUR WELFARE	
15.1	CATEGORY WISE REGISTRATIONS, NOTIFICATIONS AND PLACEMENT DURING 2017-18	182 - 183
15.2	REGISTRATIONS & PLACEMENTS BY EMPLOYMENT EXCHANGES IN RESPECT OF SPECIAL CATEGORIES OF APPLICANTS - 2018	184
15.3	EMPLOYERS USING EXCHANGES & VACANCIES NOTIFIED	185
15.4	AVERAGE NUMBER OF WORKERS EMPLOYED DAILY IN ESTABLISHMENT UNDER THE OPERATION OF FACTORIES ACT,1948	186

TABLE NO.	CONTENTS	PAGE Nos.
15.5	DISTRIBUTION OF STATE PUBLIC SECTOR EMPLOYEES SECTOR WISE AND MANDAL WISE (LATEST CENSUS)	187 - 191
15.6	SECTOR WISE DISTRIBUTION OF EMPLOYEES AS PER EMPLOYEES CENSUS 2006 (LATEST CENSUS)	192
15.7	AVERAGE DAILY EARNINGS OF LABOUR AT COAL FIELDS	193
15.8	MANDAL - WISE IMPLEMENTATION OF NATIONAL RURAL EMPLOYMENT GUARANTEE SCHEME (NREGS) - 2017-18	194
	16 - EDUCATION	
16.1	EDUCATIONAL INSTITUTIONS & STRENGTH AT A GLANCE - 2017-18	195
16.2	PRIMARY SCHOOLS (AS ON 30-09-2017)	196
16.3	UPPER PRIMARY SCHOOLS (AS ON 30-09-2017)	197
16.4	HIGH SCHOOLS (AS ON 30-09-2017)	198
16.5	HIGH SCHOOLS ATTACHED TO JUNIOR COLLEGES, MANDAL WISE (LATEST YEAR)	198
16.6	SCHOOLS FOR PHYSICALLY CHALLENGED AND OTHER SPECIAL SCHOOLS - 2017-18	199
16.7	S.S.C. RESULTS - 2012-13 TO 2017-18	200
16.8	MANDAL -WISE JUNIOR COLLEGES (AS ON 30-09-2017)	201
16.9	INTERMEDIATE RESULTS - 2012-13 TO 2017-18	202
16.1	COLLEGES AT GRADUATE LEVEL (BA, B.Com & B.Sc) - 2017-18	203 - 204
16.11	COLLEGES FOR PROFESSIONAL AND SPL. EDUCATION - 2017-18	205 - 208
16.12	STUDENTS COURSE - WISE - 2017-18	209
	17 - LOCAL BODIES	
17.1	RECEIPTS & EXPENDITURE OF ZILLA PARISHAD	210
17.2	RECEIPTS & EXPENDITURE, MANDA PARISHADS	211
17.3	RECEIPTS AND EXPENDITURE OF GRAMPANCHAYATS - 2017-18	212
17.4	INCOME AND EXPENDITURE OF MUNICIPALITIES	213
	18 CO-OPERATION	
18.1	WORKING OF PRIMARY AGRICULTURAL CREDIT SOCIETIES INCLUDING FARMERS SERVICE CO-OP SOCIETIES	214
18.2	MANDAL - WISE WORKING OF PRIMARY AGRICULTURAL CREDIT SOCIETIES INCLUDING FARMERS SERVICE SOCIETIES - 2017-18	215
18.3	WORKING OF COOPERATIVE CENTRAL BANK	216
18.4	SHORT, MEDIUM AND LONG TERM AGRICULTURAL LOANS DISBURSED BY THE COOPERATIVE CENTRAL BANK	217
18.5	WORKING OF DISTRICT CO-OPERATIVE MARKETING SOCIETY	218

TABLE NO.	CONTENTS	PAGE Nos.
	19 - JUDICIAL	
19.1	DISPOSALS & PENDENCIES OF PETITIONS - 2017-18	219
19.2	COURT WISE PENDENCY OF CASES AS ON 31-12-2017	220
19.3	NUMBER AND DESCRIPTION OF REGISTERED DOCUMENTS AND VALUE OF PROPERTY TRANSFERRED DURING THE YEAR 2016-17 AND 2017-18	221
	20 - POLICE AND CRIME	
20.1	POLICE STATIONS AND POLICE FORCE AS ON 31-03-2018	222
20.2	MAJOR COGNIZABLE CRIMES REPORTED	223
20.3	MAJOR COGNIZABLE CRIMES REPORTED MANDAL - WISE DURING THE YEAR - 2017-18	224
	21 - SOCIAL WELFARE	
21.1	MANDAL - WISE GOVERNMENT HOSTELS FOR SCHEDULED CASTE AND OTHERS - 2017-18	225
21.2	MANDAL - WISE GOVERNMENT HOSTELS FOR SCHEDULED TRIBES AND ASHRAM SCHOOLS - 2017-18	226
21.3	MANDAL - WISE GOVERNMENT HOSTELS FOR BACKWARD CLASSES, 2017-18	227
21.4	SCHOLARSHIPS AWARDED UNDER SOCIAL & TRIBAL WELFARE PROGRAMME - 2017-18	228
21.5	HOUSES CONSTRUCTED BY A.P.STATE HOUSING CORPORATION - 2017-18	229
21.6	SANCTION OF PENSIONS, MANDAL - WISE AS ON 31-03-2018	230 - 232
21.7	MANDAL - WISE INDIRAMMA HOUSING PROGRAMME - 2017-18	233
21.8	RAJIV SWAGRUHA HOUSING PROGRAMME - 2017-18	234
	22 - WOMEN AND CHILD WELFARE	
22.1	MANDAL WISE MAHILA MANDALS 2017-18	235
22.2	MANDAL - WISE CHILD WELFARE INSTITUTIONS - 2017-18	236
22.3	MANDAL - WISE ANGANWADI CENTRES - 2017-18	237
22.4	MANDAL - WISE UNIVERSAL IMMUNISATION PROGRAMME - 2017-18	238
22.5	MANDAL - WISE MINORITIES WELFARE - 2017-18	239
	23. MISCELLANEOUS:	
23.1	EDUCATIONAL FACILITIES IN VILLAGES - 2017-18	240 - 243
23.2	MEDICAL FACILITIES IN VILLAGES AS ON 31-03-2018	244
23.3	VETERINARY FACILITIES IN VILLAGES AS ON 31-03-2018	245
23.4	DRINKING WATER FACILITIES IN VILLAGES - 2017-18	246
23.5	DRINKING WATER - LIST OF PROBLEMATIC VILLAGES - 2017-18	247
23.6	ARRIVAL AND VALUATION OF AGRICULTURAL COMMODITIES IN REGULATED MARKETS - 2017-18	248 - 251

TABLE NO.	CONTENTS	PAGE Nos.
23.7	MANDAL - WISE CINEMA THEATRES - 2017-18	252
23.8	ENTERPRISES & PERSONS USUALLY WORKING 2005 ECONOMIC CENSUS	253 - 256
23.9	LANDS ASSIGNED TO LANDLESS POOR AND HOUSESITE PATTAS DISTRIBUTED AS ON 31-03-2018	257 - 258
23.1	MANDAL - WISE WARE HOUSING FACILITIES	259
23.11	MANDAL - WISE LIBRARIES - 2017-18	260
23.12	PUBLIC DISTRIBUTION SYSTEM, MANDAL WISE - 2017-18	261 - 262
23.13	MANDAL - WISE CONSUMPTION OF MAJOR PETROLEUM PRODUCTS - 2017-18	263
23.14	MANDAL - WISE NATIONAL LITERARY PROGRAMME - 2017-18	264
23.15	MANDAL - WISE YOUTH CLUBS - AS ON 31-03-2018	265
23.16	PHYSICAL AND FINANCIAL TARGETS AND ACHIEVEMENTS ACCORDING TO SOCIAL STATUS UNDER S.G.S.Y - 2017-18	266
23.17	SECTOR WISE PHYSICAL AND FINANCIAL TARGETS AND ACHIEVEMENTS UNDER S.G.S.Y - 2017-18	267
23.18	SECTOR WISE PHYSICAL AND FINANCIAL ACHIEVEMENTS BY THE DIST. S.C.CO-OP SOCIETY LTD., OUT SIDE S.G.S.Y. INCLUDING S.C.ACTION PLAN - 2017-18	268
23.19	SECTOR WISE PHYSICAL AND FINANCIAL ACHIEVEMENTS BY THE DIST.B.C.CO-OP SOCIETY LTD., OUT SIDE S.G.S.Y. INCLUDING SC ACTION PLAN - 2017-18	269
23.2	SCHEMES TAKEN UP UNDER HORTICULTURE PROGRAMME OUTSIDE IRDP & OTHER CO-OP, FINANCE CORPORATIONS (DEPARTMENT ONLY) - 2017-18	270
23.21	SECTOR WISE PHYSICAL AND FINANCIAL ACHIEVEMENTS UNDER DISABLED WELFARE - 2017-18	271
23.22	SCHEMES RELATING TO A.P.STATE IRRIGATION DEVELOPMENT CORPORATION - 2017-18	272
23.23	PROGRESS REPORT - TWENTY POINT PROGRAMME(TPP)2017-18	-
23.24	ACHIEVEMENTS UNDER BACKWARD REGIONS GRANT FUND (BRGF) - 2017-18	273
23.25	ACHIEVEMENTS UNDER INDIRA AWAS YOJANA PROGRAMME - 2017-18	274
23.26	SECTOR WISE PHYSICAL & FINANCIAL ACHIEVEMENT UNDER ITDA 2017-2018	275
23.27	EXPORTS AND IMPORT HANDLED AT KAKINADA PORT	276
23.28	QUANTITY AND VALUR OF OVERSEAS TRAFFIC HANDED AT VISAKAPATNAM PORT	277
23.29	EXPORTS AND IMPORTS HANDED AT KRISHNAPATNAM PORT (SPS NELLORE DISTRICT)	278
23.3	MANDAL - WISE AVAILABILITY OF GROUPS - 2017-18	279

A. SALIENT FEATURES OF Y.S.R.DISTRICT

1. HISTORY:

The earliest inscriptional evidence reveals that Kadapa or more precisely 'Kadapa' towards the close of tenth Century A.D. was the principal belief that '**Kadapa**' meaning in Telugu "**Threshold**" was a convenient camping place for the pilgrims visiting the Lord Venkateswara Temple at Tirupati. It was therefore regarded as "threshold" to it "on the ancient highway".

On 19th August, 2005 nomenclature of "Cuddapah" has been changed as "Kadapa" by the Government of A.P. It was renamed as Y.S.R. District during the year 2010.

The Y.S.R. District was first formed in early 19th century during the British rule. The District is also considered to be one of the District endowed with rich History, Minerals Flora & Fauna. Tipu Sultan, Haider Ali, Sivaji, Krishnadevaraya, Pratap Rudra are some of the names associated with the history of this tract. The holy names of the rivers that cut across the District give the land a sanctity of their own. The District is made up a series of beautiful valleys through which flows Papagni (the destroyer of sin), Chitravathi(a Hindu Goddesses), Mandavya (a Rishi), Pennar (Pinakini) Penneru (Penna) is the most important river flowing through the District has a legend which is incorporated in a Sasanam (insription) at Gandikota. The Seshachalam range of hills that pass through the district and crowned ultimately with the holy shrine of Tirumala in Chittoor district is named after the Serpant God who served as the bed to Lord Vishnu. Thus, Kadapa tract associated with such holy rivers and hills should, at one time, has been considered as a truly holy land. This tract has also been identified as the great forest of Dandaka through which the King Sri Rama(One of the Dasavataras of Lord Vishnu) and his consort Sita passed in their 14 years of exile of Aranyavasa in Ramayanam.

The Pallava kings penetrated from a time into the North of Kadapa District and ruled for a certain period during the 5th Century. Later on the Cholas defeated the Pallavas and their rule appears to have lasted till the later part of the 8th Century. Subsequently, the next dynasty which established its authority for a considerable period was 'Banas'.

With the retreat of the Banas, Kadapa came under the sway of a Dynasty of Kings called the Rastrakutas King Indra III (915 A.D.) and Krishna III were the popular rulers with the death of king Krishna III, the power and influence of this dynasty declined. The Telugu Cholas who were feudatories of Chola dynasty ruled entire Kadapa District and their power seems to have suffered a temporary eclipse due to the aggression of pandas, but soon, the Cholas kingdom firmly established once again in the district during the first half of the 13th century. In the latter half of 13th Century, the district fell to in the hands of Ambadeva, who had temporarily usurped the Kakatiya crown and ruled from Vallur, 15 Kms. from Kadapa During his time, the land survey carried out and a river channel was constructed at Lebaka. Subsequently, a Kakatiya King Prataparudra succeeded the throne after death of Ambadeva and ruled the district with Warangal as the Capital during the opening of 14th century.

But, in A.D.1309, came the invasion of the Deccan by muslims during the reign of Khilji emperor Allah-ud-din and Pratapa Rudra was defeated and he was carried as a prisoner to Delhi and hence Warangal, the capital came into the hands of Allah-ud-din. But in A.D.1336 the Vijayanagar Kingdom was found by Hari Hararaya and Bukkaraya. During A.D.1344, a Hindu confederation of Warangal, Krishna, Vijaya Nagaram Raja and the Hoyasala King of Mysore, with an immense force drove the muslims out of Warrangal and rolled back the tide of their advance. This is the out come establishment of Vijayanagar empire and during the two centuries of its ascendancy, it included the whole of present Kadapa District. During this rule the natural resources in Kadapa District must have been greatly developed. During the reign of Bukka I during AD1369, his son Bhaskara, then viceroy of Udayagiri province constructed the great irrigation tank of Porumamilla in A.D.1369. In Talikota battle, the Hindus and Muslims forces, contested for the supremacy over Deccan and the Hindus were defeated and the Deccan fallen into the hands of King of Golkonda.

In the year A.D.1714, Abdul Nabi Khan was the first Governor of the District and in the year 1740 the Marathas invaded and defeated the Nawab of Kurnool and Kadapa. Hyder Ali obtained the possession of Gurrampakonda and Kadapa from the hands of Marathas and appointed his brother-in-law Mir Saheb in Kadapa District. Hence Mir Saheb and his son Kamaluddin were the first rulers of the District. The District later fell in to the Nizam by the treaties of Mysore and Srirangapatnam.

ADMINISTRATION UNDER MUNRO

At the opening of the 19th Century, Munro was also appointed as Principal Collector over the ceded districts. Four sub collectors were placed under his control with Herpanahali, Kadapa, Adoni and Cumbum as the Head Quarters. Military contingents were also posted in all important places to assist him. Major General Dugald Campbell was appointed commander of the ceded Districts.

Munros Chief concern was to subjugate the Palegars, who infested the track and establish a well organized Government. He was equally interested in instituting a system of Revenue by which he could secure his Government the maximum financial resources from the Districts. He enumerated 80 different Palegars of whom a large number such as those of Vemula, Chitvel, Porumamilla, Narsapur, Thippireddipalle, Uppalur, Kamalapuram, Bonamala, Yerraguntla, Settivaripalem, Lopatnuthala, Kommanuthala, Chinthakuntabanda, Sanipaya, Motakatla and Gopagudipalle were in Kadapa District. His measures to keep the Palegars under the control included the issue of Public Notification declaring that any Palegar, Jagirdar, Jamindar, Patel or Ryot who shall garrison any four or maintain armedmen or who shall extort money from inhabitants as Kavali Rusum or under any other pretence or who shall resist the orders of the Amildars or who shall act either openly or privately against the establishment of the Company's Government shall be treated as Rebels.

Munro pursued each delinquent Palegar who attempted evasion of rent who ran from one friendly chief to another in the hope of organising a rebellion. In less than a couple of years he succeeded in liquidating these Palegars, hence, he accomplished the task of establishing an organised system of government and a promising pattern of Revenue. The revenues were collected with facility everyone seems satisfied with his situation and the regret of the people was universal on departure of the Principal Collector when he left the country on leave. His service to the Government of Madras bears testimony to his success in the River.

The people of Kadapa District responded to the call of the Nation and participated in the Freedom movement. Sri Kadapa Koti Reddy, an ex-minister of composite Madras and Andhra State along with his wife Smt Rama subbamma and Sri D.Rama Subba Reddy are the popular political leaders of the District who played a prominent part in the freedom struggle.

2. BOUNDARIES AND TOPOGRAPHY OF THE DISTRICT:

Y.S.R. District is the extreme south eastern district of Andhra Pradesh situated within the geographical co-ordinate of 13°43' and 15°14' of northern latitude and 77°55' and 79°29' eastern longitude. The latitude varies from 269 to 3787 meters above sea level. The District is bounded on North by Kurnool District, South by Chittoor District West by Anantapur District and east by Nellore District.

3. DEMOGRAPHIC PARTICULARS:

Total Geographical area of the District is 15,379 Sq.Kms. with 3 Revenue Divisions, 51 mandals, 790 Gram Panchayats, 972 Revenue Villages and 4954 Habitations. As per the 2011 Census the population of the District is 28,82,469 of which the Rural Population is 19,03,337 and the Urban Population is 979,132. The density of population in the District is 188 per Sq.Km. The Scheduled Castes Population is 4,65,794 and Scheduled Tribes Population is 75,886 in the District.

4. LAND UTILIZATION:

The total geographical area of Y.S.R. District is 15,35,900 hectares which constitutes an extent of forest is 5,00,961 hectares, Barren & Uncultivable land is 2,21,805 hectares, Land put to Non-agricultural uses is 1,79,838 hectares, Cultivable Waste is 44,703 hectares, Permanent Pastures and other grazing lands is 8,804 hectares, Land under Miscellaneous Tree crops & Groves not included in net area sown is 6,676 hectares, Current Fallows is 1,36,265 hectares, Other Fallow land is 97,058 hectares, Total Cropped Area is 3,57,662 hectares and Net Area Sown is 3,39,790 hectares and area sown more than once is 35,234 hectares during the year 2017-18.

5. NATURAL RESOURCES:

A. Hill Ranges:

The hills of YSR District are of ancient crystalline rock and are mostly steep sided. The system of Kadapa rocks is of great geological interest. They have been determined as belonging to the pre – Cambrian era, presumably Alogonikan, when life did not exist in this world. They are folded and give rise to flat topped hills.

The Kadapa system of hill ranges forms part of the central portion of Eastern Ghats, do not possess structural continuity. The Kadapa system of hill

ranges part themselves from the orographical knot at what may be called the Kadapa outliers at the southern tip of the district near Balapalle pass of Rajampet taluk through which passes the Madras – Bombay Railway line, dividing the Settigunta Reserve Forest and the Balapalle Reserve Forest.

❖ **Vellikonda Hills :**

The Vellikonda hills of the Eastern Ghats run towards Northern Ghats through the eastern borders of Rajampet, Sidhout and Badvel taluks, forming the boundary line between the Kadapa District and littoral District of Nellore almost crescent in shape. The highest peak located at Thollipenta of Rajampet taluk is said to be about 2,710 feet high. Some of the hills are surrounded by thick undergrowth consisting of primeval forests.

❖ **Palakonda Hills :**

The second hill range called the Palakonda hills or Seshachalam hills formed of massive quartzite interbedded with slates and lavas also shoot forth into the district from the southern knot of the district and run along the western border of Rajampet taluk, till this range forks itself into two – one fork running towards North and the other towards West. The western fork is called Palakonda or Seshachalam hills. It is in this range near Vempalle that we have the beautiful gorge called the "Vempalle Gundy" of Ramayana fame where the River Papagni cuts through the range.

❖ **Nallamalais And Lankamalais :**

The northern fork of the hill range now called Nallamalais and Lankamalais run towards North along the boundary line dividing Kadapa and Sidhout taluks and then to Proddattur taluk to emerge into Kurnool district. The Nallamalais are covered by fairly thick forests and abound in wild animals. Generally, the hill ranges average a height of 2,500 to 3,000 feet.

❖ **Yerramalais :**

The Kadapa hill systems have also other subsidiary hill ranges. These are called Yerramalais. The red granite rocks bereft of growth, present a desolate appearance of red in contrast to the black cotton fields that they overlook and because of this they acquired the name of 'Yerra' meaning red in Telugu.

B. Rivers:

❖ Penneru (Penna) :

Kadapa District is drained by the Penneru Basin and its tributaries. This River rises in the Karnataka State and after passing through Anantapuram district enters this District at the North-Western corner near Tallaprodatur in Kondapuram Mandal. Near Gundlur of Kondapuram Mandal it is joined by River Chitravati. Penneru then flows through Jammalamadugu and at the historic fort of Gandikota, it cuts through the Yerramalai hill ranges. Kallamala Vanka, second Tributary joins at Potladurthy of Yerraguntla mandal and Papagni, 3rd Tributary joins Penneru near Kamalapuram. Kundu River flows from Kurnool district being the fourth Tributary joins penneru and enter into Vallur mandal. At Adinimayapalli, where is constructed an anicut for diverting the water of this River into the K.C.Canal. Flowing slightly eastwards, the River touches the holy hill of Pushpagiri, Near Chennur a bridge has been built over the River. The chief northern tributaries to Penneru are the Kunderu(Kundu), Sagileru and the southern tributaries – the Cheyyeru, Papagni and the Chitravathi.

❖ Kunderu(Kundu):

This River rises in Kurnool District and enters Kadapa District at the northern tip of Peddamudiam Mandal. There is a bridge across Kunderu at Chapadu. The Kunderu joins Penneru just above Adinimayapalle. Kunderu River is a very fast flowing River and is known for the sudden floods during the rainy season. As the River flows through steep country, the flood waters attain ferocious velocity until it reach as ground area of Penneru.

❖ Sagileru:

The River Sagileru, being the fifth Tributary of Penneru rises near Cumbum in Bestavaripeta taluk of Prakasam District and enters Kalasapadu Mandal near Gangayapalle. In B.Kodur Mandal, there is a dam across this river to form the lower Sagileru project, which feeds the big tank of Badvel and also 13 other tanks on the way. The river enters at Atloor mandal near Puttayapalle village of Badvel mandal and runs along southwards and joins river Penneru in Malinenipatnam village limits of Atloor mandal.

❖ **Cheyyeru:**

Cheyyeru river joins Penneru at Gundlamada in Vontimitta mandal. Cheyyeru gathers water from its three tributaries and runs through the Balarajupalle gorge. The river flows out of Rajampet mandal near Ellampeta of Nandalur mandal. The rivulet flowing through Rajampet taluk joins it at Narasingarajupuram.

❖ **Papagni:**

This river is another tributary of Penneru entering Kadapa District near Galiveedu mandal and runs northwards. The Mogamure Vanka joins Papagni at Animela village of V.N.Palli mandal. There is a railway bridge across this river at Kamalapuram.

❖ **Chitravathi:**

Rising in Dharmavaram of Anantapur District this river joins the Penneru near Gundlur. Across this river there is a railway bridge near Kondapuram railway station.

C. Flora:

The forests of the District are of a dry deciduous type. They vary considerably in their condition and density and also in floristic distribution due to natural factors and deprivations of man. Natural factors include such as the altitude, the soil conditions, the quantity and regularity of rainfall. The ravages of man relate to fire, theft and grazing. The overall condition of the forests in the District is not very good. The only distinction of the forest of the District is that its most important species is the famous "PTEROCARPUS SANTALINUS" or RED SANDERS. Since, this is the only District of the country in which this species occurs, a policy to conserve and extend them has been evolved. The forests of Kadapa south division fall under three zones, viz., those of TERAI OR FUEL FORESTS upto an elevation of 800 feet, HILL FORESTS OR RED SANDERS lying between the elevation of 800 feet and 2,000 feet of the SHOREAEUGENIA occupying elevations about 2,000 feet.

D. Fauna:

The indiscriminate exploitation of wildlife has reduced the game in this District considerably. The Bonnet monkey (Macaca Radiata) the **Madras Lengur** is commonly found in this District. **The Tiger** can still be seen in the interior areas of Nallamalas, Lankamalas, Palakonda-Seshachalam and Velikonda forest. **Panther or Leopard** occurs in appreciable numbers in the reserved forests over the Nallamalas, Lankamalas, Palakonda-Seshachalam and Velikonda. The other animals found in this District are the Mongoose, Jackal, Fox, Wolves, Wild dogs, Bear, the Malabar squirrel, Porcupine, the Indian Antelope, Indian Gazelle, Blue Bull, Sambar, Deer and Spotted Deer & wild pigs, etc. Among the AVIFAUNA the GREY PARTRIDGE (KAMJU) and the quail especially the Jungle Bush-Quail and the Button Quail can be seen in the open forests and the countryside. The Jungle Fowl, the Dove, Pigeon, Wild Goose, etc., are the other common birds found in this District.

E. Soil:

The Soils in the District are of two types i.e., RED FERRUGINOUS and BLACK SOILS. Black Clay is the most superior soil in the District, which occupies 23.7% area in the District.

F. Minerals:

The District is rich in Mineral value. The Major Minerals in the District are Barytes, Lime Stone and Asbestos. Apart from Major Minerals, Minor minerals are Napa Slabs, Road Metal, Building Stone, Marble, Mosaic Chips and Rehmatti are also in the District.

G. Climate:

The year is divided into four seasons. The period from December to February is the dry and comparatively cool season. The summer seasons starts from March and lasts till May. May is the hottest month of the year. This is followed by the South-West monsoon from June to September, October and December constitute the post monsoon or North East monsoon season.

H. Rainfall:

The average annual rainfall in the District is 696.6 mm. The rainfall generally increases from the North-West to the South-East in the District. The rainy season starts from June and lasts till November. October is the month having highest rainfall than the normal. The rainfall in South-west monsoon period is most important for the sowings of dry crops viz., Groundnut, Redgrame, etc.. in the District which covers 75% of the total cropped area.

6. DEVELOPMENT ACTIVITIES:

A. AGRICULTURE:

The Majority of the people in the district are depending on Agriculture only. The major crops in the district are Paddy, Groundnut, Sunflower, Cotton, Betel Leaves and Horticultural crops like Mango, Papaya, Banana, Lemon and Sweet Orange. The gross cropped area in the District is 3,71,033 hectares, out of this, gross irrigated area is 1,79,539 hectares during 2017-18.

B. IRRIGATION:

The Major Source of Irrigation in the district is under K.C. Cannal. There is a Major Irrigation Project on Penna at Mylavaram and 6 Medium Irrigation projects Viz., Pincha Project, Lower Sagileru Project, Upper Sagileru Project, Annamayya Project, Brahmam Sagar Project and Pulivendula Branch Canal are providing water to crops in the District.

C. EDUCATION:

The District has been served by 3,009 Primary Schools, 589 Upper Primary Schools, 832 High Schools, 207 Junior Colleges, 63 Degree Colleges and Yogi Vemana University offering P.G. courses for general education. For Technical education the District has 12 Polytechnics and 24 Engineering colleges, one Rajiv Gandhi Institute of Medical sciences, one Dental college, one Homoeopathic Medical college, one Veterinary college and one IIIT centre at Rajiv Knowledge Valley.

D. INDUSTRIES:

The District has 27 large scale and medium scale industries with an investment of Rs. 9594.17 crores providing employment 16,852. The District has 1127 small scale units functioning and employing 22,855 persons with an investment of Rs. 908.15 Cr.

E. TRANSPORT AND COMMUNICATIONS:

The District is having of broad-gauge railway line 195.13 Kms. There are 24 Railway Stations covering 13 Mandals. The District has 996.15 Kms of State Highway and 358.89 KMs of National Highway. All the 51 Mandal Head Quarters are served by pucca roads with bus facilities and the A.P. State High Way Project links Kadapa to Renigunta & Tirupati. The district is having 223.39 KMs of Four Lane road, 1106.35 KMs of Double Lane roads and 3559.23 KMs of Single Lane roads as per Lane wise.

The district is having 4524.32 KMs of BT roads 334.19 of CC road and 224.46 KMs of Earthen roads as per the category work roads.

One Airport at Vallur is also established and having flights to Chennai, Vijayawada, Hyderabad and Bangalore.

F. POWER:

The establishment of Rayalaseema Thermal Power Station with capacity of 1050 M.K.W. has become one of the major power generation in the state generating 7692.61 Million K.W.H

7. PLACES OF HISTORICAL- TOURIST & RELIGIOUS ATTRACTIONS:

1. Kodandarama Swamy Temple, Vontimitta:

Vontimitta is situated at 24 Kms. East of Kadapa town. This temple is built by Chola and Vijayanagara Kings. This temple is most impressive among all the temples in the District. Apart from architecturally gate way, the large and beautifully sculpted mandapam with 32 pillars called the "Madhya Ranga Mandapam" leading to inner chamber and sanctum is of a great architectural interest. It is also said that Bommera Pothana author of Sree Madandra Bhagavatam hails from this place. According to legend Rama, Lakshmana and Sita spent some time here in the forest during the period of their exile. The annually festival is celebrated with much splendors for 9 days during March-April in connection with Sri Rama Navami and attracts thousands of Pilgrims.



2. Brahmamgari Mattam:

Sree Veerabrahman is said to have born about the beginning of the 17th, century. He settles down at Kandimallayapalli village of B.Mattam Mandal. He wrote Kalagnanam which throws light on future events and used to do miracles. His devoted disciples were Siddaiah and Kakkaiyah. His poems ballads are popular both within and beyond the District. The swamy entered Jeevasamadhi at this place only.

The main shrine in the mutt contains Samadhi of Veerabrahmam and consortium of Govindamma. The Aaradhana utsavam of Veerabrahmendra swamy last for 6 days is held in the month of Vysakhs every year.



3. Gandi Anjaneya Swamy Temple:

It is situated on bank of river Papagni in the Palakonda on Vempalli – Rayachoty road. Devotees visit every Saturday during Sravana Masam in large number to conduct Pooja.



4. Alladu Palle Veerabhadra Swamy Temple:

It is situated on Mydukur - Proddatur road on the bank of river Kundu. It is said that Srimadh Virat Pothuluru Veerabhahmam of Kandimallyapalli derived inspiration from deity of this temple. On Mahasivaratri day thousands of people gather here to attend the Utsavam.



5. Attirala:

Attirala is situated very near to Rajampet town. It is place of considerable antiquity with a temple of Parasurama. Thousands of Pilgrims gather on Mahasivaratri day.

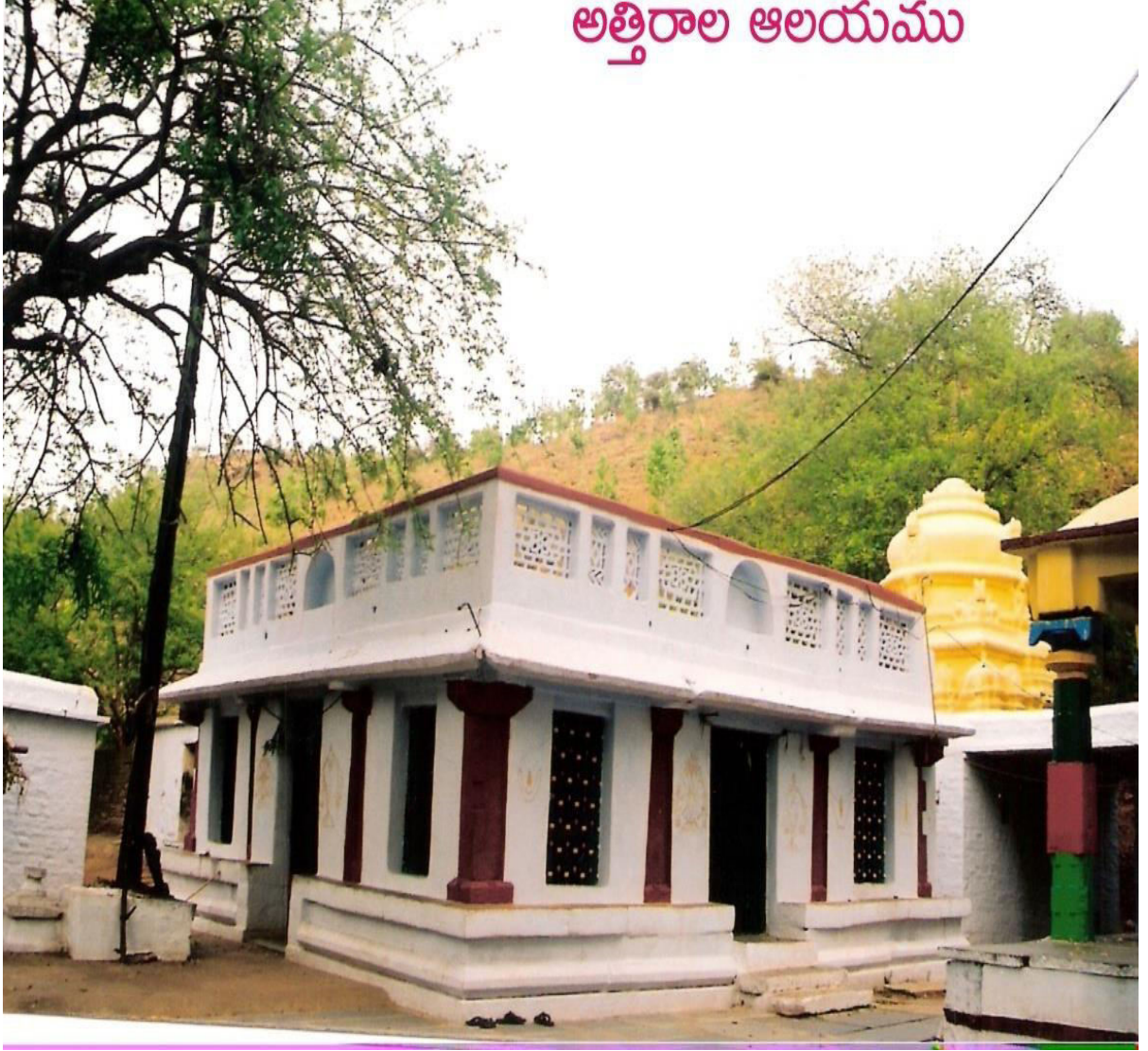

6. Soumyanadha Temple – Nandalur:

This temple is wide in inscriptions. Aaradhana takes place in the month of July. Nandalur was once a Buddhist center. A Buddhist site was discovered on the summit of close by hill.



7. Sri Venkateswara Temple - Devuni Kadapa:

The temple is located two kilometers from Northern side of Kadapa town. This deity as referred to as kadaparaya in the past. It is a halting place for the Piligrims proceeding to Tirupathi. Its car festival will be held in the month of Jan-Feb (Megha) and it is great event for the people in Kadapa town and surrounding villages.



8. Pushpagiri:

Pushpagiri is connected to Kadapa – Kurnool highway by a branch road about 10 Kms. from Kadapa located on the bank of river Penna. It is well known for its numerous temples. Chennakesava Swamy temple is one among them which is very famous temple and annual utsavam lasts for 10 days from Chitrabahula trayodasi (March-April) Pushpagiri is seat of one of the important Advaitamutts.



9. Gandikota Fort:

This is situated above 10 Kms from west of Jammalamadugu town on the bank of river Penna. The fort inside is full of deities of ages and many ancient structures in varying stages of decades. The Jumma Mosque has two majestic minarets. Within the fort there are two ancient temples, dedicated to Madhava Swamy and Raghunadha. Apart from this there are also others like granary, pigeon tower and so on.



10. Sidhout:

Sidhout is located about 25 Kms from East of Kadapa town. It is having fort and temples also. The fort was built by Matli Maharajas in A.D.1303, but it was destroyed by Hyder Ali in 1770. A special feature of this fort is, its ancillary passage on the right side allowing admittances to people where the main gate is closed. The fort has 17 square Burujus covering an area of 30 acres. The gate ways of fort, one to the west and other to the East are particularly majestic. Sidhout is called the southern gate way of Sri Sailakshetra and Dakshina Kasi.



11. Tallapaka Annamaya Temple:

It is situated at a distance of 5 Kms from Rajampet town. Annamaiah was ever-famous writer who has sung hymes in praise of Lord Venkateswara. It is said that Annamaiah turned down the request of king Salva Narasimharaya of Vijayanagara empire to render songs in his praise though it costed him for imprisonment. T.T.D. is establishing Annamacharya Project.



12. Asthana-e-Magdoom Elahi Durga, Kadapa:

At the heart of the Kadapa town the Asthana-e-Magdoom Elahi Durga is located. It is also called Pedda Darga/Ameenpeer Darga by the people of Kadapa.

Hazrath Khawaja Syed Shaw Peerulla Mohammad – UI – Hussaini Chistihiul Khadri Nayab-E-Rasool came to Kadapa from Beedar of Karnataka State in 16th Century A.D. He entered "Jeeva Samadhi during 17th century A.D. His disciples are spread all over South India. Annual "Urs" is celebrated during "Madhar" an Urdu month and it is one of the biggest ursu in South India. Thousands of people from all over South India both Hindus and Muslims irrespective of caste and creed participate in this Urs exhibiting all human beings are one and same.



13. Power Project:

The Rayalaseema Thermal Power Project envisaged the installation of 2X210 MW Thermal Generation units. The first 210 MW units came for commercial operation on 25.11.1994 and second unit on 30.03.1995 @ 840 crores.

The Project is located near Muddanur Railway Station on Chennai-Mumbai Railway Line in Kadapa District. The RTPP is taken up not only to improve the base load Thermal Capacity of the Grid but also to ensure proper voltage profiles in the area under all conditions. The generation at present is 3500.3542 Million KWH.



B. COMPARISON OF THE DISTRICT WITH THE STATE 2017-18

SL. No.	ITEM	UNIT	YEAR	STATE	DIST.
1	2	3	4	5	6
1	Geographical Area:	000'Sq.Kms.	2011	163.00	15.36
2	Population as per 2011 Census				
(a)	Total Population	In Lakhs	2011 Census	495.77	28.82
(b)	Male Population	In Lakhs	2011 Census	248.30	14.52
(c)	Female Population	In Lakhs	2011 Census	247.47	14.3
(d)	Sex Ratio	Females for 1000 Males	2011 Census	997	985
(e)	Rural Population	In Lakhs	2011 Census	349.67	19.03
(f)	% of Rural Population to Total Population	In Lakhs	2011 Census	70.53	66.03
(g)	Urban Population	In Lakhs	2011 Census	146.1	9.79
(h)	% of Urban Population to Total Population	Percentage	2011 Census	29.47	33.97
(i)	No. of Households	In Lakhs	2011 Census	127.19	7.06
(j)	Density of Population	Persons per Sq.Km.	2011 Census	304	188
(h)	Growth Rate over the previous Census(2001-2011)	Percentage	2011 Census	9.21	10.76
3	Child Population (0-6)				
(a)	Total Population	In Lakhs	2011 Census	52.44	3.32
(b)	Male Population	In Lakhs	2011 Census	26.97	1.73
(c)	Female Population	In Lakhs	2011 Census	25.47	1.59
(d)	Rural Population	Lakhs	2011 Census	37.83	2.21
(e)	Urban Population	Lakhs	2011 Census	14.61	1.11
4	Literates				
(a)	Total Literates	In Lakhs	2011 Census	298.60	17.17
(b)	Male Literates	In Lakhs	2011 Census	165.50	9.95
(c)	Female Literates	In Lakhs	2011 Census	133.10	7.22
5	Literacy Rate				
(a)	Total Literacy Rate	Percentage	2011 Census	67.35	67.3
(b)	Male Literacy Rate	Percentage	2011 Census	74.77	77.78
(c)	Female Literacy Rate	Percentage	2011 Census	59.96	56.77
6	No. of Households				
(a)	Total	In Lakhs	2011 Census	127.19	7.06
(b)	Rural	In Lakhs	2011 Census	90.65	4.78
(c)	Urban	In Lakhs	2011 Census	36.54	2.28

B. COMPARISON OF THE DISTRICT WITH THE STATE 2017-18

SL. No.	ITEM	UNIT	YEAR	STATE	DIST.
1	2	3	4	5	6
7	House hold size				
(a)	Total	No. of Persons per house hold	2011 Census	4	4
(b)	Rural	No. of Persons per house hold	2011 Census	4	4
(c)	Urban	No. of Persons per house hold	2011 Census	4	4
8	Scheduled Caste Population				
(a)	Total Population	In Lakhs	2011 Census	84.69	4.66
(b)	Male Population	In Lakhs	2011 Census	42.20	2.32
(c)	Female Population	In Lakhs	2011 Census	42.49	2.34
(d)	% of SC Population to Total Population	Percentage	2011 Census	17.08	16.16
9	Scheduled Tribe Population				
(a)	Total Population	In Lakhs	2011 Census	27.40	0.76
(b)	Male Population	In Lakhs	2011 Census	13.62	0.39
(c)	Female Population	In Lakhs	2011 Census	13.78	0.37
(d)	% ST Population to Total Population	Percentage	2011 Census	5.53	2.63
10	Workers				
(a)	Total Workers (Main+Marginal)	In Lakhs	2011 Census	230.81	13.2
(b)	Agriculture Workers (Cultivators+Agrl.labour)	In Lakhs	2011 Census	143.93	7.86
(c)	Non Agriculture Workers (Household industries+Others)	In Lakhs	2011 Census	86.88	16.18
11	Crude Birth Rate (United A.P.)				
(a)	Total	No. of live births per 1000 mid-year population	S.R.S -2017	16.4	NA
(b)	Rural	No. of live births per 1000 mid-year population	S.R.S -2017	16.7	NA
(c)	Urban	No. of live births per 1000 mid-year population	S.R.S -2017	15.8	NA
12	Crude Death Rate (United A.P.)				
(a)	Total	No. of deaths per 1000 mid-year population	S.R.S -2017	6.8	NA
(b)	Rural	No. of deaths per 1000 mid-year population	S.R.S -2017	7.7	NA
(c)	Urban	No. of deaths per 1000 mid-year population	S.R.S -2017	4.9	NA
13	Infant Mortality rate (United A.P.)				
(a)	Total	No. of infant deaths per 1000 live births	S.R.S -2017	34	NA
(b)	Rural	No. of infant deaths per 1000 live births	S.R.S -2017	38	NA
(c)	Urban	No. of infant deaths per 1000 live births	S.R.S -2017	24	NA

B. COMPARISION OF THE DISTRICT WITH THE STATE 2017-18

SL. No.	ITEM	UNIT	YEAR	STATE	DIST.
1	2	3	4	5	6
14 Villages/Gram Panchayats/Mandals/Mandal Parishads)					
(a)	Census Villages (including uninhabited villages)	Nos.	Census 2011	17,366	883
(b)	Revenue Villages	Nos.	2018	17,398	972
(c)	Gramapanchayats	Nos.	2018	12,918	790
(d)	Revenue Mandals	Nos.	2018	670	51
(e)	Mandal Parishads	Nos.	2018	670	50
(f)	Revenue Divisions	Nos.	2018	51	3
(g)	Towns (Statutory and Census,2011)	Nos.	Census,2011	195	13
(h)	Municipal Corporations	Nos.	2018	14	1
(i)	Municipalities/ Nagar Panchayats	Nos.	2018	96	8
15 Rainfall					
(a)	Normal Rainfall	In mms	2017-18	966	699.6
(b)	Actual Rainfall	In mms	2017-18	826.9	783.0
16 Agriculture					
(a)	Gross Cropped Area	In '000' Hect.	2017-18	7,445	371.03
(b)	Net Cropped Area (including fish ponds)	In '000' Hect.	2017-18	6,048	335.80
(c)	Gross Irrigated Area	In '000' Hect.	2017-18	3,730	179.54
(d)	Net Area Irrigated	In '000' Hect.	2017-18	2,763	156.98
(A)Area Under					
(a)	Rice	In '000' Hect.	2017-18	2,218	54.98
(b)	Jowar	In '000' Hect.	2017-18	140	12.25
(c)	Maize	In '000' Hect.	2017-18	337	3.37
(d)	Redgram	In '000' Hect.	2017-18	280	8.96
(e)	Greengram	In '000' Hect.	2017-18	139	0.38
(f)	Blackgram	In '000' Hect.	2017-18	403	3.60
(g)	Bengalgram	In '000' Hect.	2017-18	520	2.36
(h)	Groundnut	In '000' Hect.	2017-18	735	28.99
(i)	Sunflower	In '000' Hect.	2017-18	9	2.95
(j)	Chillies	In '000' Hect.	2017-18	119	0.90
(k)	Onion	In '000' Hect.	2017-18	25	4.36
(l)	Sugarcane (Gur)	In '000' Hect.	2017-18	99	0.46
(m)	Cotton	In '000' Hect.	2017-18	646	24.80
(n)	Tobacco	In '000' Hect.	2017-18	83	0.05

B. COMPARISION OF THE DISTRICT WITH THE STATE 2017-18

SL. No.	ITEM	UNIT	YEAR	STATE	DIST.
1	2	3	4	5	6
	(B) Production				
(a)	Rice	`000 Tonnes	2017-18	12,691	204.93
(b)	Jowar	`000 Tonnes	2017-18	333	14.46
(c)	Maize	`000 Tonnes	2017-18	2,326	1.39
(d)	Redgram	`000 Tonnes	2017-18	120	3.00
(e)	Greengram	`000 Tonnes	2017-18	92	0.35
(f)	Blackgram	`000 Tonnes	2017-18	371	1.72
(g)	Bengalgram	`000 Tonnes	2017-18	589	69.13
(h)	Groundnut	`000 Tonnes	2017-18	1,048	70.05
(i)	Sunflower	`000 Tonnes	2017-18	12	2.05
(j)	Chillies	`000 Tonnes	2017-18	618	8.65
(k)	Onion	`000 Tonnes	2017-18		77.50
(l)	Sugarcane (Gur)	`000 Tonnes	2017-18	969	32.30
(m)	Cotton Lint	Bales of 170 Kgs.each	2017-18	2,088	13.84
(n)	Tobacco	`000 Tonnes	2017-18	180	0.00
17	Veterinary facilities				
	Total Live Stock Population	In Lakhs	As per 2012 Census(P)	805.83	24.71
(a)	Super Speciality Veterinary Hospitals	Nos.	2017-18	2	0
(b)	Veterinary Poly Clinics	Nos.	2017-18	12	1
(c)	Veterinary Hospitals	Nos.	2017-18	323	12
(d)	Veterinary Dispensaries	Nos.	2017-18	1576	102
(e)	Rural Live Stock Units including Mobile Veterinary Clinics	Nos.	2017-18	1273	131
(f)	Artificial Insimination Centers	Nos.	2017-18	6597	341
18	Hospitals				
(a)	Govt. Hospitals (Allopathic) (General, Allied & CHCs)	Nos.	2017-18	255	92
(b)	Hospitals for special treatment	Nos.	2017-18	18	0
(c)	Primary Health Centres	Nos.	2017-18	1,147	74
(d)	Dispensaries including ESI Diagnostic centres	Nos.	2017-18	120	0
(e)	Hospitals & Dispensaries (Ayurvedic)	Nos.	2017-18	637	40
(f)	Hospitals& Dispensaries (Homoeopathy)	Nos.	2017-18	358	25

B. COMPARISION OF THE DISTRICT WITH THE STATE 2017-18

SL. No.	ITEM	UNIT	YEAR	STATE	DIST.
1	2	3	4	5	6
(g)	Hospitals & Dispensaries (Unani)	Nos.	2017-18	161	20
(h)	Hospitals & Dispensaries (Naturopathy)	Nos.	2017-18	44	1
(i)	No.of Doctors in all Hospitals(including Contract)	Nos.	2017-18	8,112	118
(j)	No.of Beds in all Govt.Hospitals	Nos.	2017-18	29275	605
19	Villages Electrified				
(a)	No. of inhabited Villages	Nos.	2011 census	16837	883
(b)	Percentage of Villages Electrified	%		100	100
20	Education				
	(A) No. of Institutions:				
(a)	Degree Colleges(Govt.+Private Aided)	Nos.	2017-18	272	63
(b)	Junior Colleges	Nos.	2017-18	3,074	174
(c)	Schools including Elementary,UPS, High Schools & Higher Secondary Schools	Nos.	2017-18	61,701	4828
(d)	B.Ed. Training colleges (Govt.+ Private)	Nos.	2017-18	462	12
(e)	Polytechnic (Govt.+ Private)	Nos.	2017-18	308	16
(f)	Engineering Colleges (Govt.+Private)	Nos.	2017-18	314	21
(g)	Medical Colleges(including Private Colleges) (Allopathy) (MBBS)	Nos.	2017-18	29	8
(h)	B.Pharmacy (Govt.+Private)	Nos.	2017-18	57	5
(i)	I.T.I (Govt.+Private)	Nos.	2017-18	493	21
(j)	M.B.A. (Govt.+Private)	Nos.	2017-18	368	3
(k)	M.C.A. (Govt.+Private)	Nos.	2017-18	135	2
	(B)Students enrolled in Colleges				
(a)	Degree Colleges(Govt.+ Private aided) (excluding Oriental)	Nos.	2017-18	1,91,461	32393
(b)	Junior Colleges	Nos.	2017-18	4,78,622	22318
(c)	Schools including Elementary,UPS, High Schools & Higher Secondary Schools	Nos.	2017-18	69,75,526	432276

C - ADMINISTRATIVE DIVISIONS IN THE DISTRICT - 2017-18

S. No.	Name of the Revenue Division	Mandal	No. of Revenue Villages			No. of Grampanchayats		
			Inhabited	Uninhabited	Total	Notified	Non-notified	Total
1	2	3	4	5	6	7	8	9
91	KADAPA	Khajipet	15	2	17	1	20	21
		Veerapunayunipalle	18	1	19	0	20	20
		Yerraguntla	16	0	16	0	17	17
		Kamalapuram	23	1	24	1	18	19
		Vallur	16	4	20	0	14	14
		Chennur	14	1	15	1	9	10
		KADAPA	11	0	11	0	0	0
		Chinthakommadinne	22	2	24	0	11	11
		Pendlimarri	22	4	26	0	19	19
		Chakrayapet	16	1	17	0	16	16
		Galiveedu	14	0	14	0	17	17
		Chinnamandem	9	0	9	0	13	13
		Sambepalle	11	0	11	0	14	14
		T Sundupalle	12	2	14	0	14	14
		Rayachoti	17	2	19	0	9	9
		Lakkireddipalle	11	1	12	0	13	13
		Ramapuram	12	0	12	0	13	13
		Veeraballe	8	1	9	0	12	12
		Sub Total	267	22	289	3	249	252
92	RAJAMPETA	Brahmamgarimattam	18	2	20	0	11	11
		Sri Avadhutha Kasinayan	16	4	20	0	15	15
		Kalasapadu	23	1	24	0	13	13
		Porumamilla	26	5	31	1	16	17
		B.kodur	15	4	19	0	10	10
		Badvel	21	3	24	0	10	10
		Gopavaram	9	3	12	0	7	7
		Atlur	16	7	23	0	12	12
		Vontimitta	12	7	19	0	13	13

C - ADMINISTRATIVE DIVISIONS IN THE DISTRICT - 2017-18

S. No.	Name of the Revenue Division	Mandal	No. of Revenue Villages			No. of Grampanchayats		
			Inhabited	Uninhabited	Total	Notified	Non-notified	Total
1	2	3	4	5	6	7	8	9
		Sidhout	18	0	18	0	18	18
		Nandalur	19	2	21	1	11	12
		Penagalur	24	5	29	0	17	17
		Chitvel	18	1	19	0	20	20
		Rajampet	22	1	23	0	25	25
		Pullampeta	24	1	25	0	20	20
		Obulavaripalle	14	1	15	0	22	22
		Kodur	13	0	13	1	20	21
		Sub Total	308	47	355	3	260	263
93	JAMMALAMADUGU	Kondapuram	33	5	38	0	28	28
		Mylavaram	26	2	28	0	19	19
		Peddamudium	25	3	28	0	22	22
		Rajupalem	17	0	17	0	15	15
		Duvvur	19	1	20	0	23	23
		S.mydukur	15	1	16	0	13	13
		Chapad	17	2	19	0	22	22
		Proddatur	17	1	18	0	15	15
		Jammalamadugu	19	3	22	0	14	14
		Muddanur	22	1	23	1	17	18
		Simhadripuram	20	0	20	1	19	20
		Lingala	18	0	18	0	16	16
		Pulivendla	20	0	20	0	6	6
		Vemula	12	0	12	0	14	14
		Thondur	16	1	17	0	15	15
		Vempalle	12	0	12	1	14	15
		Sub Total	308	20	328	3	272	275
TOTAL			883	89	972	9	781	790

C1 - MUNICIPAL INFORMATION IN THE DISTRICT - 2017-18

S.No.	Name of the Municipal Corporation/ Municipality	No.of Revenue Villages	No.of Wards
1	2	3	4
1	Kadapa	19	50
2	Proddatur	3	40
3	Jammalamadugu	2	20
4	Pulivendula	13	26
5	Rayachoty	3	31
6	Rajampet	2	20
7	Badvel	4	26
8	S.Mydukur	5	23
9	Yerraguntla	1	20
	TOTAL	52	256

D - PUBLIC REPRESENTATIVES / NON-OFFICIALS - LEGISLATIVE ASSEMBLY

Assembly Const. No.	Constituency Name	Representative Name
1	2	3
243	Badvel (sc)	Sri T. Jayaramulu
244	Rajampet	Sri M.V. Mallikarjuna Reddy
245	Kadapa	Sri Shake Amzath Basha
246	Kodur (sc)	Sri K. Sreenivasulu
247	Rayachoti	Sri G. Srikanth Reddy
248	Pulivendla	Sri. Y.S. Jaganmohan Reddy
249	Kamalapuram	Sri P. Ravindranath Reddy
250	Jammalamadugu	Sri C. Adi Narayana Reddy
251	Proddatur	Sri R. Siva Prasad Reddy
252	Mydukur	Sri S. Raghurami Reddy

D - PUBLIC REPRESENTATIVES / NON-OFFICIALS - LOKSABHA

Loksabha Const. No.	Constituency Name	Representative Name
1	2	3
38	KADAPA	Sri Y.S. Avinash Reddy
41	Rajampet	Sri P. Mithun Reddy

D. PUBLIC REPRESENTATIVES /RAJYA SABHA

II)MEMBERS OF RAJYA SABHA	
S.No.	Name
1	Sri.C.M.Ramesh

**D - PUBLIC REPRESENTATIVES / NON-OFFICIALS - MUNICIPAL
CHAIRMEN**

S.No	Municipality	Chairman
2	3	4
1	KADAPA	K.Suresh Babu
2	BADVEL	S.Partha Saradhi
3	J.MADUGU	Smt. T.Thulasi
4	MYDUKUR	C.N.Ranga Simha
5	PRODDATUR	U.Gurivi Reddy
6	PULIVENDLA	Smt.Y.S.Prameela
7	RAJAMPET	Vacant
8	RAYACHOTY	Smt. S. Nasibun Thanam
9	YERRAGUNTLA	H.Muasalaiah

D - PUBLIC REPRESENTATIVES / NON-OFFICIALS

S. No.	Mandal Name	Name of Z.P.T.C	Name of M.P.P
1	2	3	4
1	Atloor	Smt Mudumala Jayamma	Perugu Savithri
2	B.KODUR	Sri Soudari Ramakrsihna Reddy	Boreddy Padmavathi
3	B.Mattam	Sri Mutyala Ramagovinda Reddy	Devarla Chakravarthy
4	BADVEL	Kum Beeram Shereesha	Baisani Pratap Reddy
5	Chakrayapeta	Sri Bellam Praveen Kumar Reddy	Mopuri Muni Kumari
6	Chapadu	Sri S.R. Bala Narasimha Reddy	T. Venkata Lakshumma
7	Chennur	Smt Cherla Uma Devi	MITTAPALLI BALAMMA
8	Chinamandem	Sri Manchitti Megana	Padamatikona Sudhamadhuri
9	C.K.Dinne	Smt P. Venkata Subbamma	D. Venkata Subba Reddy
10	Chitvel	Smt. P. Annapurna	Koppala Sowjanya
11	Duvvur	Smt Jaistadi Jayarani	Smt. K.Chandravathamma
12	Galiveedu	Smt Mettipalli Lakshmi Devi	Sri. Bandi Chinna Reddy
13	Gopavaram	Sri Vemula Ramanaiah	Gopavaram.Sirisha
14	J Madugu	Sri Gona Jayasimha Reddy	Dwrakacherla Aruna
15	Kalasapadu	Sri Sagili Sudharshanam	Pankha Vijaya Bharathi
16	Kamalapuram	Shaik Mahammad Firoz Begum	Rolla Sulekha
17	Khajipeta	Sri D. Lakshmi Devi	Gujjala Sumalatha
18	Kodur	Smt Marella Rajeswari	Smt. A. Anasuyamma
19	Kondapuram	Smt Yellala Subbalakshumma	Smt Busannagari Anuradha
20	Lakkireddi Palli	Sri M. Sudharshan Reddy	Ampabathini. Reddaiah
21	Lingala	Smt Alavalapati Anasuya	P.Venkata Subba Reddy
22	Muddanur	Smt Mantrala Bhageeradhamma	Agaduru Kalavathi
23	Mydulkur	Smt Avili Sreedevi	Y. Bujji
24	Mylavaram	Sri Chadipiralla Subbarami Reddy	Nallagatla. Maheswari
25	Nandalur	Sri Yellaturu Sivarama Raju	Smt. Meda padmaja
26	Obulavaripalli	Sri N. Ramanaiah (Nayudori)	Sri G. Venkateswara Raju
27	Peddammudium	Smt Narasapuram Padmavathi	B.Subbalakshumma
28	Penagalur	Sri Konduru Vijaya Reddy	Shaik. Irshad Begum
29	Pendlimarri	Sri Pesala Bhaskar	Chilekampalli Anuradha
30	Porumamilla	Smt Desayi Sharadamma	Chitha Vijaya Prathap Reddy
31	Proddatur	Smt Gorla Ramalakshmi	M.Jhansi Rani
32	Pulivendla	Sri Dampetla Vengamuni	Bukke. Kullayamma
33	Pullampeta	Smt S. Venkata Subbamma	Smt A. Rajini
34	Rajampeta	Smt Uppu Jhansi Rani	Akepati. Ranga Reddy
35	Rajupalem	Sri Gutti Manjula	Divvyva Anugna. Dhanireddy
36	Ramapuram	Sri B. Ramachandraiah	Smt Shaik Nasirun Sultana
37	Rayachoty	Smt Boddireddi Sarojamma	Pallampu Rajamma
38	S.A.K.N	Sri K. Venkata Subbaiah	Kodavakanti .Pedda Ramaiah
39	Sambepalli	Sri Mallu Narasa Redy	Jandla Saraswathi
40	Sidhout	Smt Aathikari Manjula	Rami Reddy Narasimha Reddy
41	Simhadripuram	Sri Poreddy Prabhakar Reddy	Komma Suhasini
42	T.Sundupalli	Sri Shaik Hakeem Saheb	Smt.Y.Ajanthamma
43	Thondur	Smt Bandi Lakshmi Narayanamma	B. Jayapradha
44	V.N.Palli	Smt Jella Obulamma	Narredy. Prasad Reddy
45	Vallur	Sri Abbireddi Veera Reddy	Ponnolu Pitchamma
46	Veeraballi	Galiveeti Ramakrishna Reddy vacant (died)	Soruvu Swapna
47	Vempalli	Sri Shaik Shabeer Valli	Sri M. Ravi Kumar Reddy
48	Vemula	Sri Maraka Siva Krishna Reddy	Lingala Usha Rani
49	Vontimitta	Sri Eragamreddy Subbba Reddy	B. Rajyalakshmi
50	Yerraguntla	Sri Guduru Ravi	Smt Mule Lakshmi Devi

D. PUBLIC REPRESENTATIVES / NON-OFFICIALS

II) MEMBERS OF LEGISLATIVE COUNCIL

S.No.	Institution	Name	Mobile No.
1	Local Bodies	Sri C.Narayana Reddy	9701122333
2	Teachers	Sri B.Pullaiah	9908593557
3	Graduate	Sri Geyanand	9490098919
4	MLA s Constituency	Kadapa Local Authorities	NA
		Kadapa-Ananthapur -Kurnool Graduates	NA
		Kadapa-Ananthapur -Kurnool Teachers	NA
5	Nominated by Governor	-	-
IV) ZPTC / MPP			
1	Chairman (ZP)	Sri. Gudur Ravi	9652080361
V) CHAIRMEN OF STATE LEVEL INSTITUTIONS			
1	APSCSCS Ltd	Sri M. Lingareddy	9849593555
2	APCO	Sri Gujjala Sreenu	9063456666
VI) CHAIRMEN OF DIST. LEVEL INSTITUTIONS			
S.No.	Institution	Name	
1	DCCB	Sri K. Brahmananda Reddy	Died in 2017
2	ZGS(Zilla Grandhalaya Samstha)	Sri. G. Ramakoti Reddy	9989181455
3	DCMS	Sri. A. Vishnuvardan Reddy	9393502999

E. PROFILE OF PARLIAMENTARY CONSTITUENCY / ASSEMBLY CONSTITUENCY

PC No.	Parliamentary Constituency Name	AC No.	Assembly Constituency Name	Mndal Code	Name of the Mandal	No. of G.P.s	No. of Revenue Villages	No. of Households	Population As Per 2011 Census						
									Total	Male	Female				
1	2	3	4	5	6	7	8	9	10	11	12				
38	KADAPA	243	BADVEL	8	SAKN	15	20	7863	30532	15633	14899				
				9	Kalasapadu	13	24	8041	31296	15926	15370				
				10	Porumamilla	17	31	14688	57937	29448	28489				
				11	B.Kodur	10	19	4900	20471	10611	9860				
				12	Badvel	10	24	12291	50136	25375	24761				
				13	Gopavaram	7	12	14227	59468	30675	28793				
				29	Atloor	12	23	6172	24339	12298	12041				
				245	Kadapa	32	KADAPA	0	11	71486	318916	160137	158779		
				248	PULIVENDULA	19	Simhadripuram	20	20	8534	32819	16332	16487		
								20	Lingala	16	18	7681	29945	15261	14684
								21	Pulivendula	6	20	19932	78884	39515	39369
								22	Vemula	14	12	7477	29160	14855	14305
								23	Thondur	15	17	6120	23964	11774	12190
								35	Vempalli	15	11	13886	61344	31392	29952
				36	Chakrayapet	16	17	7920	31258	16062	15196				
		249	KAMALAPURAM	24	V.N.Palli	20	19	8479	32910	16534	16376				
				26	Kamalapuram	19	24	12664	52168	25969	26199				
				27	Vallur	14	20	7651	28873	14614	14259				
				28	Chennur	10	15	9413	36987	18517	18470				
				33	C.K.Dinne	11	24	13506	54788	27753	27035				
				34	Pendlimarri	19	26	10926	44008	22417	21591				
		250	J.MADUGU	1	Kondapuram	28	38	10799	42093	21046	21047				
				2	Mylavaram	19	28	10840	41925	20789	21136				
				3	Peddamudium	22	28	8469	32541	16270	16271				
				17	Muddanur	18	23	8570	34366	17239	17127				
				17	Jammalamadugu	14	22	19908	78326	38694	39632				
				25	Yerraguntla	17	16	19190	77072	38948	38124				

E. PROFILE OF PARLIAMENTARY CONSTITUENCY / ASSEMBLY CONSTITUENCY

PC No.	Parliamentary Constituency Name	AC No.	Assembly Constituency Name	Mndal Code	Name of the Mandal	No. of G.P.s	No. of Revenue Villages	No. of Households	Population As Per 2011 Census		
									Total	Male	Female
		251	PRODDATUR	4	Rajupalem	15	17	8627	32829	16120	16709
				16	Proddatur	15	18	62226	258879	129378	129501
		252	MYDUKUR	5	Duvvur	23	20	13461	51872	26201	25671
				6	Mydukur	13	16	20089	81019	40837	40182
				7	B.Mattm	11	20	9269	37278	19413	17865
				14	Khajipet	21	17	12751	50320	25232	25088
				15	Chapadu	22	19	11120	41379	20765	20614
			Sub-Total			517	689	489176	1990102	1002030	988072
41	RAJAMPET	244	RAJAMPET	1	Vontimitta	13	19	8112	33100	16900	16200
				2	Rajampet	25	23	24613	103871	51996	51875
				3	Nandalur	12	21	9545	39902	19636	20266
				4	Sidhout	18	18	9168	37452	18937	18515
				5	Veeraballi	12	9	9006	35530	18037	17493
				6	T.sundupalli	14	14	14127	57140	28880	28260
		246	KODUR	1	Chitvel	20	19	10764	42104	21070	21034
				2	Obulavaripalli	22	15	12299	53275	27266	26009
				3	Pullampet	20	25	9400	39434	19592	19842
				4	Kodur	21	14	22031	90814	45668	45146
				5	Penagalur	17	29	10232	42360	21406	20954
		247	RAYACHOTY	1	Sambepalli	14	11	9291	37006	18330	18676
				2	Chinnamandem	13	9	8550	34515	17324	17191
				3	Rayachoty	9	19	28751	124565	63359	61206
				4	Galiveedu	17	14	13275	50833	25557	25276
				5	Lakkireddypalli	13	12	9000	35246	17758	17488
				6	Ramapuram	13	12	8864	35220	18031	17189
			Sub-Total			273	283	217028	892367	449747	442620
	TOTAL					790	972	706204	2882469	1451777	1430692

E. PROFILE OF PARLIAMENTARY CONSTITUENCY / ASSEMBLY CONSTITUENCY

PC No.	Parliamentary Consituency Name	AC No.	Assembly Consituency Name	Mndal Code	Name of the Mandal	Scheduled Caste Population As Per 2011 Census			Scheduled Tribe Population As Per 2011 Census		
						Total	Male	Female	Total	Male	Female
1	2	3	4	5	6	13	14	15	16	17	18
38	KADAPA	243	BADVEL	8	SAKN	6000	3135	2865	418	226	192
				9	Kalasapadu	6103	3090	3013	273	143	130
				10	Porumamilla	12290	6178	6112	812	416	396
				11	B.Kodur	4203	2303	1900	283	156	127
				12	Badvel	10906	5404	5502	1186	591	595
				13	Gopavaram	11992	6224	5768	1315	672	643
				29	Atloor	8092	4070	4022	637	321	316
		245	KADAPA	32	Kadapa	36222	17639	18583	6320	3176	3144
		248	PULIVENDULA	19	Simhadripuram	5240	2588	2652	289	150	139
				20	Lingala	3723	1915	1808	205	116	89
				21	Pulivendula	10347	5101	5246	2947	1525	1422
				22	Vemula	4529	2305	2224	185	107	78
				23	Thondur	3583	1576	2007	292	136	156
				35	Vempalli	7871	3980	3891	2177	1139	1038
				36	Chakrayapet	4223	2269	1954	1404	761	643
		249	KAMALAPURAM	24	V.N.Palli	5786	2863	2923	231	107	124
				26	Kamalapuram	12053	5738	6315	466	252	214
				27	Vallur	6903	3476	3427	228	102	126
				28	Chennur	7834	3894	3940	996	485	511
				33	C.K.Dinne	8500	4260	4240	2770	1406	1364
				34	Pendlimarri	7154	3618	3536	506	251	255
		250	J.MADUGU	1	Kondapuram	8037	3977	4060	654	318	336
				2	Mylavaram	3474	1761	1713	1556	804	752
				3	Peddamudium	5627	2862	2765	106	62	44
				17	Jammalamadugu	5930	2998	2932	543	278	265
				18	Muddanur	10908	5324	5584	2368	1184	1184
				25	Yerraguntla	12039	6001	6038	1067	531	536

E. PROFILE OF PARLIAMENTARY CONSTITUENCY / ASSEMBLY CONSTITUENCY

PC No.	Parliamentary Constituency Name	AC No.	Assembly Constituency Name	Mndal Code	Name of the Mandal	Scheduled Caste Population As Per 2011 Census			Scheduled Tribe Population As Per 2011 Census		
						Total	Male	Female	Total	Male	Female
		251	PRODDATUR	4	Rajupalem	8294	3890	4404	346	163	183
				16	Proddatur	29827	14729	15098	2736	1342	1394
		252	MYDUKUR	5	Duvvur	8398	4217	4181	369	173	196
				6	Mydukur	15232	7565	7667	2846	1470	1376
				7	B.Mattm	9078	4602	4476	950	506	444
				14	Khajipet	10774	5283	5491	1038	531	507
				15	Chapadu	8912	4425	4487	609	304	305
			Sub-Total			320084	159260	160824	39128	19904	19224
41	RAJAMPET	244	RAJAMPET	30	Vontimitta	8105	4142	3963	914	464	450
				31	Sidhout	16894	8395	8499	3133	1571	1562
				40	T.sundupalli	7955	3781	4174	1288	622	666
				44	Veeraballi	6890	3444	3446	952	501	451
				45	Nandalur	9671	4715	4956	941	480	461
				48	Rajampet	16894	8395	8499	4586	2380	2206
		246	KODUR	46	Penagalur	8419	4261	4158	3156	1620	1536
				47	Chitvel	11810	6138	5672	2171	1117	1054
				49	Pullampet	8944	4431	4513	808	427	381
				50	Obulavaripalli	17699	8770	8929	8562	4363	4199
				51	Kodur	10302	5217	5085	1856	937	919
		247	RAYACHOTY	37	Galiveedu	5690	2704	2986	1991	979	1012
				38	Chinnamandem	3711	1896	1815	370	196	174
				39	Sambepalli	8335	4080	4255	2044	1012	1032
				41	Rayachoty	4297	2178	2119	2533	1291	1242
				42	Lakkireddypalli	4218	2045	2173	343	143	200
				43	Ramapuram	5880	3189	2691	1110	564	546
			Sub-Total			155714	77781	77933	36758	18667	18091
	TOTAL					475798	237041	238757	75886	38571	37315

E. PROFILE OF PARLIAMENTARY CONSTITUENCY / ASSEMBLY CONSTITUENCY

PC No.	Parliamentary Consituency Name	AC No.	Assembly Consituency Name	Mandal Code	Name of the Mandal	Literacy Rate As Per 2011 Census			No. of Voters As on 01-01-2018		
						Total	Male	Female	Total	Male	Female
1	2	3	4	5	6	19	20	21	22	23	24
38	KADAPA	243	BADVEL	8	SAKN	60.67	73.43	47.13	20127	9923	10204
				9	Kalasapadu	61.03	74.35	47.46	22139	11086	11053
				10	Porumamilla	65.2	77.49	52.61	44563	22538	22025
				11	B.Kodur	58.87	73.29	43.46	14464	7230	7234
				12	Badvel	62.19	75.92	48.45	37272	18211	19061
				13	Gopavaram	61.92	76.09	46.92	40002	20467	19535
				29	Atloor	53.84	70.23	36.47	18636	9081	9555
		245	KADAPA	32	Kadapa	75.61	84.07	66.95	222505	111792	110713
		248	PULIVENDULA	19	Simhadripuram	74.3	85.89	62.6	23926	11812	12114
				20	Lingala	63.64	77.3	49.3	22484	11039	11445
				21	Pulivendula	70	81.78	58.11	65538	31495	34043
				22	Vemula	57.65	73.12	41.75	19183	9163	10020
				23	Thondur	65.25	80.19	50.02	17232	8491	8741
				35	Vempalli	55.7	68.8	42.39	41946	20841	21105
				36	Chakrayapet	50.92	66.06	34.73	22561	11190	11371
		249	KAMALAPURAM	24	V.N.Palli	62.25	77.25	47.15	24697	12320	12377
				26	Kamalapuram	64.99	77.95	51.96	40057	19489	20568
				27	Vallur	58.96	73.75	44.06	20577	10132	10445
				28	Chennur	65.68	77.81	53.24	25840	12580	13260
				33	C.K.Dinne	63.04	75.71	49.89	34004	16777	17227
				34	Pendlimarri	52.92	68.12	37.17	30562	14052	16510
		250	J.MADUGU	1	Kondapuram	62.86	76.01	49	30496	15027	15469
				2	Mylavaram	60.36	75	46.05	30107	14229	15878
				3	Peddamudium	59.94	74.71	44.9	23707	11529	12178
				17	Jammalamadugu	65.63	78.13	53.42	56801	27218	29583
				18	Muddanur	62.88	76.68	48.8	25319	12384	12935
				25	Yerraguntla	65.38	77.35	53.22	54086	26571	27515
		251	PRODDATUR	4	Rajupalem	63.62	77.75	49.53	24460	11969	12491
				16	Proddatur	69.07	80.48	57.62	141505	67093	74412

E. PROFILE OF PARLIAMENTARY CONSTITUENCY / ASSEMBLY CONSTITUENCY

PC No.	Parliamentary Consituency Name	AC No.	Assembly Consituency Name	Mandal Code	Name of the Mandal	Literacy Rate As Per 2011 Census			No. of Voters As on 01-01-2018		
						Total	Male	Female	Total	Male	Female
		252	MYDUKUR	5	Duvvur	58.03	72.85	42.91	35657	17294	18363
				6	Mydukur	57.58	72.69	41.92	58303	28729	29574
				7	B.Mattm	54.02	70.3	36.27	27499	13739	13760
				14	Khajipet	58.57	73.64	43.52	36105	17540	18565
				15	Chapadu	57.17	70.99	43.3	29234	14234	15000
			Sub-Total			61.7571	75.4465	47.7141	1381594	677265	704329
41	RAJAMPET	244	RAJAMPET	30	Vontimitta	65.13	78.67	51.39	21367	10408	10959
				31	Sidhout	61.69	75.92	46.96	26373	13024	13349
				40	T.sundupalli	54.96	69.11	40.19	35075	17439	17636
				44	Veeraballi	54.99	70.64	38.65	24197	12026	12171
				45	Nandalur	64.85	77.03	52.73	24107	11418	12689
				48	Rajampet	67	78.54	55.4	56929	26956	29973
		246	KODUR	46	Penagalur	56.88	69.34	44.2	26995	12976	14019
				47	Chitvel	58.37	71.6	45.02	26268	12923	13345
				49	Pullampet	58.84	71.73	45.97	24552	11700	12852
				50	Obulavaripalli	56.73	69.89	43.08	32161	15411	16750
				51	Kodur	61.47	72.82	49.97	52450	25688	26762
		247	RAYACHOTY	37	Galiveedu	54.48	70.64	37.85	30939	16010	14929
				38	Chinnamandem	58.19	72.76	43.39	23749	11530	12219
				39	Sambepalli	51.58	67.17	35.5	25679	12675	13004
				41	Rayachoty	64.65	77.04	51.61	73899	36446	37453
				42	Lakkireddypalli	57.38	72.05	42.07	23433	11596	11837
				43	Ramapuram	55.65	70.99	39.22	23979	11781	12198
			Sub-Total			100.284	123.594	76.32	552152	270007	282145
	TOTAL					60.8349	74.5318	46.7741	1933746	947272	986474

TABLE 1.1 : VARIATION IN POPULATION,1901 TO 2011, CENSUS

S.No.	Year	Population	Variation since the preceeding Census		Sex Ratio
			Absolute	Percentage	
1	2	3	4	5	6
1	1901	880891	-	-	976
2	1911	894807	13916	1.58	969
3	1921	888791	-6016	-0.67	964
4	1931	950542	61751	6.95	962
5	1941	1057576	107034	11.26	953
6	1951	1162888	105312	9.96	952
7	1961	1342015	179127	15.40	957
8	1971	1577267	235252	17.53	958
9	1981	1933304	356037	22.57	959
10	1991	2270720	337416	17.45	955
11	2001	2601797	331077	14.58	974
12	2011	2882469	280672	10.79	985

Source : Director of Census Operations, GoI, Hyderabad

TABLE 1.2 : POPULATION STATISTICS SUMMARY, 2001 & 2011, CENSUS

SL NO	ITEM	UNIT	2001	2011	DECENNIAL GROWTH RATE (2001-
1	2	3	4	5	6
1	Population	LAKHS	26.02	28.82	10.76
2	Males	LAKHS	13.18	14.52	10.17
3	Females	LAKHS	12.84	14.31	11.45
4	Geographical area	000 S.KM	15.4	15.4	15.4
5	Density of Population	Sqr.KMs	169	187	187.00
6	Females For Thousand Males	No	974	985	985.00
7	RURAL POPULATION	LAKHS	20.14	19.03	-5.51
8	URBAN POPULATION	LAKHS	5.88	9.79	66.50
9	URBAN POPULATION AS PERCENTAGE TO TOTAL POPULATION	%	22.6	33.97	33.97
10	LITERATES	LAKHS	14.21	17.17	20.83
	A. MALES	LAKHS	8.67	9.95	14.76
	B. FEMALES	LAKHS	5.54	7.22	30.32
11	LITERACY RATE	%	62.83	67.3	67.30
12	MAIN WORKERS	LAKHS	9.32	10.8	15.88
13	MARGINAL WORKERS	LAKHS	2.34	2.41	2.99
14	NON - WORKERS	LAKHS	14.36	15.62	8.77
15	CULTIVATORS (Main)	LAKHS	2.52	2.18	-13.49
16	AGRICULTURAL LABOUR (Main)	LAKHS	2.99	3.98	33.11
17	SCHEDULED CASTE POPULATION	LAKHS	4.09	4.66	13.94
18	SCHEDULED CASTE POPULATION AS PERCENTAGE TO TOTAL POPULATION	%	15.72	16.17	16.70
19	SCHEDULED TRIBE POPULATION	LAKHS	0.61	0.76	24.59
20	SCHEDULED TRIBE POPULATION AS PERCENTAGE TO TOTAL POPULATION	%	2.34	2.64	2.64

Source : Director of Census Operations, GoI, Hyderabad

**TABLE 1.3 : MANDAL WISE No. OF VILLAGES, HAMLETS,
HOUSEHOLDS, AREA, POPULATION**

S.No.	Mandal	Area In Sq. Kms.	No. of Villages, 2011 Census			No. of Hamlets	Total No. of House holds, 2011 Census
			Inhabite d	Un- Inhabited	Total		
1	2	3	4	5	6	7	8
1	Kondapuram	394	33	5	38	55	10799
2	Mylavaram	390	26	2	28	45	10840
3	Peddamudium	301	25	3	28	28	8469
4	Rajupalem	198	17	0	17	25	8627
5	Duvvur	253	19	1	20	47	13461
6	S.Mydukur	688	15	1	16	112	20089
7	B Mattam	442	18	2	20	63	9269
8	SAKN	414	16	4	20	45	7863
9	Kalasapadu	573	23	1	24	45	8041
10	Porumamilla	516	26	5	31	99	14688
11	B.Kodur	220	15	4	19	46	4900
12	Badvel	367	21	3	24	80	12291
13	Gopavaram	343	9	4	13	71	14227
14	Khajipet	288	15	2	17	120	12751
15	Chapad	127	17	2	19	66	11120
16	Proddatur	181	17	1	18	96	62226
17	Jammalamaduqu	345	19	3	22	32	19908
18	Muddanur	382	22	1	23	44	8570
19	Simhadripuram	325	20	0	20	34	8534
20	Lingala	302	18	0	18	29	7681
21	Pulivendla	171	20	0	20	35	19932
22	Vemula	231	12	0	12	31	7477
23	Thondur	257	16	1	17	28	6120
24	Veerapunayunipalle	294	18	1	19	49	8479
25	Yerraguntla	250	16	0	16	29	19190
26	Kamalapuram	186	23	1	24	65	12664
27	Vallur	144	17	4	21	74	7651
28	Chennur	141	13	0	13	40	9413
29	Atlur	217	16	7	23	132	6172
30	Vontimitta	290	12	7	19	101	8112
31	Sidhout	215	18	0	18	102	9168
32	Kadapa	96	11	2	13	74	71486
33	Chinthakommadinne	576	22	4	26	119	13506
34	Pendlimarri	652	22	0	22	131	10926
35	Vempalle	176	11	0	11	32	13886
36	Chakrayapet	283	16	1	17	126	7920
37	Galiveedu	356	14	0	14	247	13275
38	Chinnamandem	208	9	0	9	127	8550
39	Sambeppalle	245	11	0	11	222	9291
40	T Sundupalle	346	12	2	14	276	14127
41	Rayachoti	245	17	2	19	141	28751
42	Lakkireddipalle	238	11	1	12	156	9000
43	Ramapuram	201	12	0	12	145	8864
44	Veeraballe	381	8	1	9	190	9006
45	Nandalur	240	19	2	21	83	9545
46	Penagalur	314	24	5	29	143	10232
47	Chitvel	306	18	1	19	150	10764
48	Rajampet	312	22	1	23	238	24613
49	Pullampeta	260	24	1	25	167	9400
50	Obulavaripalle	242	14	1	15	164	12299
51	Kodur	238	14	0	14	155	22031
	TOTAL	15359	883	89	972	4954	706204

Source : Director of Census Operations, GoI, Hyderabad

**TABLE 1.3 : MANDAL WISE No. OF VILLAGES, HAMLETS,
HOUSEHOLDS, AREA, POPULATION**

S. No	Mandal	Population, 2011 Census			Density of Population (per Sq.Kms), 2011 Census	Sex Ratio (females per thousand males), 2011 Census
		Persons	Male	Female		
1	2	9	10	11	12	13
1	Kondapuram	42093	21046	21047	107	1000
2	Mylavaram	41925	20789	21136	107	1017
3	Peddamudium	32541	16270	16271	108	1000
4	Rajupalem	32829	16120	16709	166	1037
5	Duvvur	51872	26201	25671	205	980
6	S.Mydukur	81019	40837	40182	118	984
7	B Mattam	37278	19413	17865	84	920
8	SAKN	30532	15633	14899	74	953
9	Kalasapadu	31296	15926	15370	55	965
10	Porumamilla	57937	29448	28489	112	967
11	B.Kodur	20471	10611	9860	93	929
12	Badvel	50136	25375	24761	137	976
13	Gopavaram	59468	30675	28793	173	939
14	Khajipet	50320	25232	25088	175	994
15	Chapad	41379	20765	20614	326	993
16	Proddatur	258879	129378	129501	1430	1001
17	Jammalamadugu	78326	38694	39632	227	1024
18	Muddanur	34366	17239	17127	90	994
19	Simhadripuram	32819	16332	16487	101	1009
20	Lingala	29945	15261	14684	99	962
21	Pulivendla	78884	39515	39369	461	996
22	Vemula	29160	14855	14305	126	963
23	Thondur	23964	11774	12190	93	1035
24	Veerapunayunipalle	32910	16534	16376	112	990
25	Yerraguntla	77072	38948	38124	308	979
26	Kamalapuram	52168	25969	26199	280	1009
27	Vallur	28873	14614	14259	200	976
28	Chennur	36987	18517	18470	263	997
29	Atlur	24339	12298	12041	112	979
30	Vontimitta	33100	16900	16200	114	959
31	Sidhout	37452	18937	18515	174	978
32	Kadapa	318916	160137	158779	3339	992
33	Chinthakommadinne	54788	27753	27035	95	974
34	Pendlimarri	44008	22417	21591	67	963
35	Vempalle	61344	31392	29952	348	954
36	Chakrayapet	31258	16062	15196	111	946
37	Galiveedu	50833	25557	25276	143	989
38	Chinnamandem	34515	17324	17191	166	992
39	Sambepalle	37006	18330	18676	151	1019
40	T Sundupalle	57140	28880	28260	165	979
41	Rayachoti	124565	63359	61206	508	966
42	Lakkireddipalle	35246	17758	17488	148	985
43	Ramapuram	35220	18031	17189	175	953
44	Veeraballe	35530	18037	17493	93	970
45	Nandalur	39902	19636	20266	167	1032
46	Penagalur	42360	21406	20954	135	979
47	Chitvel	42104	21070	21034	138	998
48	Rajampet	103871	51996	51875	333	998
49	Pullampeta	39434	19592	19842	152	1013
50	Obulavaripalle	53275	27266	26009	220	954
51	Kodur	90814	45668	45146	381	989
	TOTAL	2882469	1451777	1430692	188	985

Source : Director of Census Operations, GoI, Hyderabad

**TABLE 1.4 : MANDAL WISE RURAL & URBAN POPULATION,
2011 CENSUS**

S. No	Mandal	Population			Percentage to Total Population	
		Total	Urban	Rural	Urban	Rural
					6	7
1	Kondapuram	42093	0	42093	0	100
2	Mylavaram	41925	15049	26876	36	64
3	Peddamudium	32541	0	32541	0	100
4	Rajupalem	32829	0	32829	0	100
5	Duvvur	51872	0	51872	0	100
6	S.Mydukur	81019	0	81019	0	100
7	B Mattam	37278	0	37278	0	100
8	SAKN	30532	0	30532	0	100
9	Kalasapadu	31296	0	31296	0	100
10	Porumamilla	57937	0	57937	0	100
11	B.Kodur	20471	0	20471	0	100
12	Badvel	50136	28819	21317	57	43
13	Gopavaram	59468	41807	17661	70	30
14	Khajipet	50320	0	50320	0	100
15	Chapad	41379	0	41379	0	100
16	Proddatur	258879	217786	41093	84	16
17	Jammalamadugu	78326	52881	25445	68	32
18	Muddanur	34366	9775	24591	28	72
19	Simhadripuram	32819	0	32819	0	100
20	Lingala	29945	0	29945	0	100
21	Pulivendla	78884	65706	13178	83	17
22	Vemula	29160	0	29160	0	100
23	Thondur	23964	0	23964	0	100
24	Veerapunayunipalle	32910	0	32910	0	100
25	Yerraguntla	77072	32574	44498	42	58
26	Kamalapuram	52168	0	52168	0	100
27	Vallur	28873	0	28873	0	100
28	Chennur	36987	2573	34414	7	93
29	Atlur	24339	0	24339	0	100
30	Vontimitta	33100	0	33100	0	100
31	Sidhout	37452	0	37452	0	100
32	Kadapa	318916	318916	0	100	0
33	Chinthakommadinne	54788	23404	31384	43	57
34	Pendlimarri	44008	0	44008	0	100
35	Vempalle	61344	0	61344	0	100
36	Chakrayapet	31258	0	31258	0	100
37	Galiveedu	50833	0	50833	0	100
38	Chinnamandem	34515	0	34515	0	100
39	Sambepalle	37006	0	37006	0	100
40	T Sundupalle	57140	0	57140	0	100
41	Rayachoti	124565	98299	26266	79	21
42	Lakkireddipalle	35246	0	35246	0	100
43	Ramapuram	35220	0	35220	0	100
44	Veeraballe	35530	0	35530	0	100
45	Nandalur	39902	12318	27584	31	69
46	Penagalur	42360	0	42360	0	100
47	Chitvel	42104	0	42104	0	100
48	Rajampet	103871	54050	49821	52	48
49	Pullampeta	39434	0	39434	0	100
50	Obulavaripalle	53275	5175	48100	10	90
51	Kodur	90814	0	90814	0	100
	TOTAL	2882469	979132	1903337	34	66

Source : Director of Census Operations, GoI, Hyderabad

TABLE 1.5 : MANDAL WISE POPULATION OF TOWNS AND CITIES

S.No	Mandal	Name of the Town / City	Status (Mpl. Corporation/ Municipality/ Nagar Panchayat/ Major Panchayat)	Population as per Census		Variation (Increase(+) Decrease(-))
				2001	2011	
1	2	3	4	5	6	7
1	Kondapuram					
2	Mylavaram	Dommaranandyala	Major Grama	14387	15049	4.60
3	Peddamudium					
4	Rajupalem					
5	Duvvur					
6	S.Mydukur*					
7	B Mattam					
8	SAKN					
9	Kalasapadu					
10	Porumamilla					
11	B.Kodur					
12	Badvel*	Badvel	Major GP formed	15282	28819	88.58
13	Gopavaram		Major GP merged	5764	41807	**
14	Khajipet					
15	Chapad					
16	Proddatur	Proddatur	Municipality	165216	217786	31.82
17	Jammalamaduqu*	Jammalamadu	Nagara panchayat	46509	52881	13.70
18	Muddanur		Major Panchayat	8491	9775	15.12
19	Simhadripuram					
20	Lingala					
21	Pulivendla*	Pulivendla	Nagara panchayat	38566	65706	70.37
22	Vemula					
23	Thondur					
24	V N Palli					
25	Yerraguntla*	Yerraguntla	Nagara panchayat	26838	32574	21.37
26	Kamalapuram					
27	Vallur					
28	Chennur	Chennur	Part of Major	15466	2573	**
29	Atlur					
30	Vontimitta					
31	Sidhout					
32	Kadapa	Kadapa	Mpl.Corporation	260778	318916	22.29
33	C K Dinne	Utukur etc	merged in Kadapa	1728	23404	**
34	Pendlimarri					
35	Vempalle					
36	Chakrayapet					
37	Galiveedu					
38	Chinnamandem					
39	Sambepalle					
40	T Sundupalle					
41	Rayachoti*	Rayachoty	Municipality	72297	98299	35.97
42	Lakkireddipalle					
43	Ramapuram					
44	Veeraballe					
45	Nandalur	Nagireddipalle	Major Panchayat	11011	12318	11.87
46	Penagalur					
47	Chitvel					
48	Rajampet*	Rajampet	Nagara panchayat	45597	54050	18.54
49	Pullampeta					
50	Obulavaripalle	Mangampet	G.P.	4817	5175	7.43
51	Kodur					
	TOTAL			732747	979132	33.62

Source : Director of Census Operations, GoI,

Note: *Seven new Nagara Panchayats / Municipalities are formed after 2001 Census. Hence the Census 2001 population of thos major GPs are shown. ** Some part of the Major GPs merged in nearby Municipalities / NPs / KMC so variation is not noted.

TABLE 1.6 : MANDAL WISE LITERACY, 2011 CENSUS

S. No	Mandal	Literates			Literacy Rate		
		Persons	Male	Female	Persons	Male	Female
1	2	3	4	5	6	7	8
1	Kondapuram	24406	14293	10113	64.90	76.24	53.63
2	Mylavaram	22561	13415	9146	60.72	73.35	48.48
3	Peddamudium	18127	10913	7214	62.52	75.60	49.56
4	Rajupalem	19175	11048	8127	64.96	76.83	53.68
5	Duvvur	27702	16838	10864	60.24	73.11	47.32
6	S.Mydukur	46089	27405	18684	64.55	76.53	52.50
7	B Mattam	20135	12817	7318	61.46	75.20	46.57
8	SAKN	16285	10087	6198	60.57	73.43	47.13
9	Kalasapadu	16979	10440	6539	61.03	74.35	47.46
10	Porumamilla	33301	20035	13266	65.20	77.49	52.61
11	B.Kodur	10735	6903	3832	58.87	73.29	43.46
12	Badvel	29027	17109	11918	65.34	76.63	53.93
13	Gopavaram	35166	21035	14131	67.14	78.15	55.50
14	Khajipet	29180	17386	11794	65.18	77.79	52.61
15	Chapad	24110	14272	9838	65.20	77.33	53.12
16	Proddatur	169332	95001	74331	73.20	82.52	63.98
17	Jammalamadugu	48157	27176	20981	69.02	79.45	59.00
18	Muddanur	20442	11860	8582	67.29	78.34	56.32
19	Simhadripuram	21416	12182	9234	72.31	83.04	61.78
20	Lingala	17655	10417	7238	66.11	77.03	54.90
21	Pulivendla	49960	28188	21772	71.24	80.59	61.94
22	Vemula	16450	9906	6544	63.76	75.28	51.77
23	Thondur	13372	7710	5662	62.44	73.60	51.75
24	Veerapunayunipalle	18937	11181	7756	64.35	76.28	52.52
25	Yerraguntla	47654	27466	20188	69.86	80.04	59.55
26	Kamalapuram	31806	18045	13761	68.49	78.56	58.64
27	Vallur	16505	9859	6646	64.15	76.11	52.03
28	Chennur	21357	12455	8902	65.04	75.72	54.33
29	Atlur	12090	7415	4675	56.89	69.45	44.20
30	Vontimitta	18890	11342	7548	64.89	76.54	52.81
31	Sidhout	21782	12917	8865	65.86	77.38	54.12
32	Kadapa	224009	121442	102567	79.20	85.93	72.48
33	Chinthakommadinne	32245	18785	13460	67.41	77.75	56.86
34	Pendlimarri	23513	14254	9259	60.44	72.21	48.32
35	Vempalle	35197	20528	14669	64.63	73.67	55.16
36	Chakrayapet	15838	9979	5859	57.82	71.00	43.93
37	Galiveedu	26490	16101	10389	59.48	72.34	46.63
38	Chinnamandem	19049	11304	7745	62.94	74.85	51.07
39	Sambepalle	18666	11168	7498	57.16	69.37	45.29
40	T Sundupalle	32123	19082	13041	63.71	75.21	52.06
41	Rayachoti	76388	43949	32439	70.09	79.58	60.33
42	Lakkireddipalle	18528	11164	7364	60.28	72.31	48.13
43	Ramapuram	18725	11550	7175	61.11	73.96	47.75
44	Veeraballe	18991	11772	7219	60.99	74.66	46.97
45	Nandalur	24414	13519	10895	69.86	78.96	61.12
46	Penagalur	23336	13799	9537	62.20	72.83	51.35
47	Chitvel	21644	12622	9022	58.36	68.53	48.32
48	Rajampet	64623	36361	28262	70.52	79.76	61.38
49	Pullampeta	22179	12711	9468	63.95	74.34	53.84
50	Obulavaripalle	29450	17490	11960	62.36	72.61	51.69
51	Kodur	52575	30003	22572	65.88	75.11	56.63
	TOTAL	1716766	994699	722067	67.30	77.78	56.77

Source : Director of Census Operations, GoI, Hyderabad

TABLE 1.7 :MANDAL WISE SCHEDULED CASTES POPULATION AND LITERACY, 2011 CENSUS

S.No	Mandal	Scheduled Castes			No.of Literates			Literacy Rate		
		Persons	Male	Female	Persons	Male	Female	Persons	Male	Female
1	2	3	4	5	6	7	8	9	10	11
1	Kondapuram	8037	3977	4060	4178	2444	1734	59.23	70.25	48.50
2	Mylavaram	3474	1761	1713	1559	949	610	52.14	63.69	40.67
3	Peddamudium	5627	2862	2765	2705	1713	992	54.67	68.19	40.72
4	Rajupalem	8294	3890	4404	4364	2320	2044	59.18	68.26	51.42
5	Duvvur	8398	4217	4181	4168	2541	1627	56.52	69.22	43.94
6	S.mydukur	15232	7565	7667	7804	4622	3182	59.00	70.53	47.68
7	B Mattam	9078	4602	4476	4898	2960	1938	61.51	73.60	49.18
8	SAKN	6000	3135	2865	3123	1972	1151	59.79	71.76	46.51
9	Kalasapadu	6103	3090	3013	3620	2162	1458	67.26	79.60	54.69
10	Porumamilla	12290	6178	6112	6674	3974	2700	62.44	73.87	50.87
11	B.kodur	4203	2303	1900	2059	1408	651	55.35	69.09	38.70
12	Badvel	10906	5404	5502	5964	3422	2542	62.50	72.67	52.59
13	Gopavaram	11992	6224	5768	6798	4137	2661	64.69	76.12	52.44
14	Khajipet	10774	5283	5491	5936	3444	2492	62.65	74.56	51.32
15	Chapad	8912	4425	4487	4692	2729	1963	60.02	71.07	49.36
16	Proddatur	29827	14729	15098	16310	9299	7011	62.58	72.39	53.05
17	Jammalamadugu	10908	5324	5584	6024	3408	2616	63.38	73.81	53.53
18	Muddanur	5930	2998	2932	3299	1951	1348	63.82	74.87	52.59
19	Simhadripuram	5240	2588	2652	2773	1651	1122	59.63	71.97	47.62
20	Lingala	3723	1915	1808	1848	1160	688	56.05	68.56	42.87
21	Pulivendla	10347	5101	5246	5607	3202	2405	62.21	72.07	52.63
22	Vemula	4529	2305	2224	2174	1301	873	55.54	65.48	45.30
23	Thondur	3583	1576	2007	1714	818	896	54.59	60.24	50.28
24	Veerapunayunipalle	5786	2863	2923	2847	1705	1142	55.16	67.18	43.54
25	Yerraguntla	12039	6001	6038	6731	3880	2851	64.31	75.21	53.71
26	Kamalapuram	12053	5738	6315	7019	3775	3244	65.48	74.71	57.25
27	Vallur	6903	3476	3427	3677	2230	1447	60.08	72.40	47.60
28	Chennur	7834	3894	3940	3945	2365	1580	58.07	69.68	46.48
29	Atlur	8092	4070	4022	3590	2220	1370	51.29	62.94	39.46
30	Vontimitta	8105	4142	3963	3969	2497	1472	56.55	69.44	43.02
31	Sidhout	9671	4715	4956	5107	2933	2174	60.52	71.29	50.28
32	Kadapa	36222	17639	18583	24614	13226	11388	76.67	85.16	68.71
33	Chinthakommadinne	8500	4260	4240	4938	2865	2073	67.05	77.52	56.50
34	Pendlimarri	7154	3618	3536	3581	2152	1429	57.68	69.06	46.22
35	Vempalle	7871	3980	3891	4072	2457	1615	58.83	69.64	47.58
36	Chakrayapet	4223	2269	1954	2129	1473	656	57.60	72.96	39.12
37	Galiveedu	4297	2178	2119	1817	1130	687	48.71	60.07	37.16
38	Chinnamandem	3711	1896	1815	1689	1107	582	52.29	67.34	36.70
39	Sambepalle	5690	2704	2986	2742	1532	1210	55.41	65.36	46.45
40	T Sundupalle	6890	3477	3413	3418	2119	1299	56.19	68.91	43.18
41	Rayachoti	8335	4080	4255	4621	2677	1944	62.83	74.65	51.58
42	Lakkireddipalle	4218	2045	2173	2125	1225	900	58.73	69.80	48.31
43	Ramapuram	5880	3189	2691	2911	1956	955	57.88	71.33	41.76
44	Veeraballe	6890	3444	3446	3035	1931	1104	50.88	64.97	36.89
45	Nandalur	7955	3781	4174	4790	2568	2222	68.09	78.01	59.36
46	Penagalur	10302	5217	5085	5072	3099	1973	56.23	67.75	44.38
47	Chitvel	8419	4261	4158	3876	2370	1506	53.05	64.14	41.69
48	Rajampet	16894	8395	8499	9089	5371	3718	61.81	73.64	50.17
49	Pullampeta	8944	4431	4513	4298	2520	1778	55.76	65.93	45.75
50	Obulavaripalle	11810	6138	5672	6014	3758	2256	57.71	69.43	45.05
51	Kodur	17699	8770	8929	9410	5446	3964	61.31	71.81	51.06
	TOTAL	465794	232123	233671	249417	146174	103243	61.20	72.19	50.34

Source : Director of Census Operations, GoI, Hyderabad

TABLE 1.8 :MANDAL WISE SCHEDULED TRIBES POPULATION AND LITERACY, 2011 CENSUS

S.No	Mandal	Scheduled Tribes			No.of Literates			Literacy Rate		
		Persons	Male	Female	Persons	Male	Female	Persons	Male	Female
1	2	3	4	5	6	7	8	9	10	11
1	Kondapuram	654	318	336	267	156	111	48.28	57.14	39.64
2	Mylavaram	1556	804	752	609	376	233	45.41	54.81	35.57
3	Peddamudium	106	62	44	47	39	8	48.96	68.42	20.51
4	Rajupalem	346	163	183	147	79	68	49.83	56.43	43.87
5	Duvvur	369	173	196	108	67	41	36.00	46.85	26.11
6	S.mydukur	2846	1470	1376	1092	684	408	45.14	55.47	34.40
7	B Mattam	950	506	444	296	192	104	37.80	45.50	28.81
8	SAKN	418	226	192	132	86	46	36.97	44.79	27.88
9	Kalasapadu	273	143	130	122	79	43	52.36	65.83	38.05
10	Porumamilla	812	416	396	426	253	173	61.92	71.88	51.49
11	B.kodur	283	156	127	131	90	41	51.37	62.50	36.94
12	Badvel	1186	591	595	382	229	153	37.60	45.26	30.00
13	Gopavaram	1315	672	643	529	306	223	48.71	56.15	41.22
14	Khajipet	1038	531	507	437	259	178	48.50	57.05	39.82
15	Chapad	609	304	305	292	172	120	55.30	65.65	45.11
16	Proddatur	2736	1342	1394	1207	725	482	51.89	63.43	40.74
17	Jammalamadugu	2368	1184	1184	850	527	323	43.04	54.33	32.14
18	Muddanur	543	278	265	216	130	86	45.67	53.06	37.72
19	Simhadripuram	289	150	139	137	81	56	53.31	60.45	45.53
20	Lingala	205	116	89	118	83	35	65.19	77.57	47.30
21	Pulivendla	2947	1525	1422	1553	965	588	61.02	73.00	48.08
22	Vemula	185	107	78	117	83	34	70.06	83.00	50.75
23	Thondur	292	136	156	90	31	59	36.59	28.18	43.38
24	Veerapunayunipalle	231	107	124	105	60	45	50.00	61.86	39.82
25	Yerraguntla	1067	531	536	506	305	201	55.60	66.89	44.27
26	Kamalapuram	466	252	214	168	94	74	43.52	46.31	40.44
27	Vallur	228	102	126	108	57	51	52.68	62.64	44.74
28	Chennur	996	485	511	298	162	136	34.85	38.85	31.05
29	Atlur	637	321	316	254	153	101	46.27	55.84	36.73
30	Vontimitta	914	464	450	319	185	134	41.54	47.56	35.36
31	Sidhout	952	501	451	311	191	120	37.79	43.71	31.09
32	Kadapa	6320	3176	3144	3437	1909	1528	63.55	70.73	56.40
33	Chinthakommadinne	2770	1406	1364	1274	770	504	54.28	64.71	43.56
34	Pendlimarri	506	251	255	203	112	91	47.99	52.34	43.54
35	Vempalle	2177	1139	1038	1010	635	375	53.13	62.50	42.37
36	Chakrayapet	1404	761	643	612	445	167	49.88	66.72	29.82
37	Galiveedu	2533	1291	1242	1055	675	380	49.12	62.04	35.85
38	Chinnamandem	370	196	174	185	119	66	56.92	68.39	43.71
39	Sambepalle	1991	979	1012	935	544	391	52.18	62.53	42.41
40	T Sundupalle	4586	2380	2206	2373	1462	911	58.08	69.42	46.01
41	Rayachoti	2044	1012	1032	1116	611	505	62.63	69.99	55.56
42	Lakkireddipalle	343	143	200	165	67	98	56.70	57.26	56.32
43	Ramapuram	1110	564	546	477	289	188	50.96	60.71	40.87
44	Veeraballe	941	480	461	415	263	152	52.07	64.46	39.07
45	Nandalur	1288	622	666	488	265	223	44.28	48.98	39.75
46	Penagalur	1856	937	919	491	272	219	31.37	34.43	28.26
47	Chitvel	3156	1620	1536	919	536	383	34.78	40.45	29.08
48	Rajampet	3133	1571	1562	1093	649	444	41.83	48.61	34.74
49	Pullampeta	808	427	381	243	146	97	35.22	40.67	29.31
50	Obulavaripalle	2171	1117	1054	701	411	290	38.20	43.49	32.58
51	Kodur	8562	4363	4199	3076	1796	1280	42.42	48.94	35.73
	TOTAL	75886	38571	37315	31642	18875	12767	48.76	57.39	39.89

Source : Director of Census Operations, GoI, Hyderabad

TABLE 1.9: MANDAL WISE DISTRIBUTION OF POPULATION BY WORKERS AND NON-WORKERS, 2011 CENSUS

S.No.	Mandal	Total Population	Workers			
			Total Main Workers	% of Main Workers to Total Population	Cultivators	% of Cultivators to Total Population
1	2	3	4	5	6	7
1	Kondapuram	42093	19291	45.83	5076	12.06
2	Mylavaram	41925	20359	48.56	4178	9.97
3	Peddamudium	32541	15831	48.65	5464	16.79
4	Rajupalem	32829	15016	45.74	4702	14.32
5	Duvvur	51872	23552	45.40	5387	10.39
6	S.Mydukur	81019	33092	40.84	8086	9.98
7	B Mattam	37278	14713	39.47	4407	11.82
8	SAKN	30532	12065	39.52	3954	12.95
9	Kalasapadu	31296	11263	35.99	4169	13.32
10	Porumamilla	57937	23074	39.83	4782	8.25
11	B.Kodur	20471	7646	37.35	3037	14.84
12	Badvel	50136	16407	32.72	4196	8.37
13	Gopavaram	59468	18347	30.85	3223	5.42
14	Khajipet	50320	21690	43.10	5452	10.83
15	Chapad	41379	16259	39.29	4633	11.20
16	Proddatur	258879	90985	35.15	3999	1.54
17	Jammalamadugu	78326	32731	41.79	3933	5.02
18	Muddanur	34366	15776	45.91	3577	10.41
19	Simhadripuram	32819	16676	50.81	6658	20.29
20	Lingala	29945	13999	46.75	7006	23.40
21	Pulivendla	78884	30599	38.79	4379	5.55
22	Vemula	29160	13469	46.19	5418	18.58
23	Thondur	23964	11696	48.81	4433	18.50
24	Veerapunayunipalle	32910	14284	43.40	5202	15.81
25	Yerraguntla	77072	27631	35.85	2966	3.85
26	Kamalapuram	52168	21495	41.20	3798	7.28
27	Vallur	28873	12194	42.23	2762	9.57
28	Chennur	36987	14439	39.04	1721	4.65
29	Atlur	24339	10228	42.02	2330	9.57
30	Vontimitta	33100	10701	32.33	2287	6.91
31	Sidhout	37452	15543	41.50	3422	9.14
32	Kadapa	318916	93322	29.26	2189	0.69
33	Chinthakommadinne	54788	22194	40.51	2808	5.13
34	Pendlimarri	44008	19631	44.61	5850	13.29
35	Vempalle	61344	25798	42.05	4157	6.78
36	Chakrayapet	31258	10978	35.12	4127	13.20
37	Galiveedu	50833	23203	45.65	9454	18.60
38	Chinnamandem	34515	15989	46.32	7610	22.05
39	Sambeppalle	37006	15474	41.81	7345	19.85
40	T Sundupalle	57140	20188	35.33	8302	14.53
41	Rayachoti	124565	38453	30.87	5719	4.59
42	Lakkireddipalle	35246	10163	28.83	4410	12.51
43	Ramapuram	35220	14407	40.91	5251	14.91
44	Veeraballe	35530	11648	32.78	4735	13.33
45	Nandalur	39902	10202	25.57	2413	6.05
46	Penagalur	42360	14660	34.61	5134	12.12
47	Chitvel	42104	16456	39.08	5217	12.39
48	Rajampet	103871	30080	28.96	6450	6.21
49	Pullampeta	39434	12619	32.00	4795	12.16
50	Obulavaripalle	53275	20039	37.61	6052	11.36
51	Kodur	90814	33348	36.72	6952	7.66
	TOTAL	2882469	1079903	37.46	243607	8.45

Source : Director of Census Operations, GoI, Hyderabad

TABLE 1.9: MANDAL WISE DISTRIBUTION OF POPULATION BY WORKERS AND NON-WORKERS, 2011 CENSUS

S. No	Mandal	Workers					
		Agricultural Labourers	% of Agricultural Labourers to Total Population	House hold Industry	% of House Hold Ind. to Total Population	Other than Household Indust.	% of Other than Household Ind. to Total Population
1	2	8	9	10	11	12	13
1	Kondapuram	12435	29.54	1041	2.47	3317	7.88
2	Mylavaram	9015	21.50	6903	16.47	4277	10.20
3	Peddumudium	10577	32.50	384	1.18	2013	6.19
4	Rajupalem	11158	33.99	233	0.71	2381	7.25
5	Duvvur	17142	33.05	563	1.09	4924	9.49
6	S.Mydukur	21484	26.52	1526	1.88	9571	11.81
7	B Mattam	12271	32.92	442	1.19	3980	10.68
8	SAKN	8966	29.37	490	1.60	2862	9.37
9	Kalasapadu	9567	30.57	544	1.74	2533	8.09
10	Porumamilla	14984	25.86	764	1.32	6975	12.04
11	B.Kodur	5452	26.63	417	2.04	1404	6.86
12	Badvel	9273	18.50	541	1.08	7925	15.81
13	Gopavaram	7105	11.95	1220	2.05	11718	19.70
14	Khajipet	13275	26.38	1487	2.96	6305	12.53
15	Chapad	12213	29.51	561	1.36	3922	9.48
16	Proddatur	15299	5.91	7453	2.88	75309	29.09
17	Jammalamadugu	10542	13.46	4784	6.11	17689	22.58
18	Muddanur	9209	26.80	525	1.53	4475	13.02
19	Simhadripuram	8889	27.08	558	1.70	2835	8.64
20	Lingala	8412	28.09	255	0.85	2077	6.94
21	Pulivendla	10093	12.79	1037	1.31	18913	23.98
22	Vemula	7293	25.01	152	0.52	3233	11.09
23	Thondur	6089	25.41	105	0.44	1997	8.33
24	V N Palli	9700	29.47	312	0.95	3121	9.48
25	Yerraguntla	9743	12.64	733	0.95	20227	26.24
26	Kamalapuram	13298	25.49	1650	3.16	6819	13.07
27	Vallur	9047	31.33	394	1.36	2540	8.80
28	Chennur	10663	28.83	479	1.30	4667	12.62
29	Atlur	8979	36.89	272	1.12	1711	7.03
30	Vontimitta	8696	26.27	1286	3.89	3362	10.16
31	Sidhout	8640	23.07	1983	5.29	4337	11.58
32	Kadapa	7100	2.23	3925	1.23	95304	29.88
33	C K Dinne	11137	20.33	750	1.37	11264	20.56
34	Pendlimarri	14656	33.30	307	0.70	3316	7.53
35	Vempalle	15235	24.84	512	0.83	9502	15.49
36	Chakrayapet	10077	32.24	170	0.54	1895	6.06
37	Galiveedu	14541	28.61	643	1.26	5275	10.38
38	Chinnamandem	8361	24.22	537	1.56	4381	12.69
39	Sambepalle	10015	27.06	180	0.49	3377	9.13
40	T Sundupalle	12045	21.08	639	1.12	5434	9.51
41	Rayachoti	9739	7.82	1728	1.39	28543	22.91
42	Lakkireddipalle	8234	23.36	163	0.46	3645	10.34
43	Ramapuram	8266	23.47	1046	2.97	3217	9.13
44	Veeraballe	8104	22.81	1576	4.44	3502	9.86
45	Nandalur	7635	19.13	229	0.57	5349	13.41
46	Penagalur	11721	27.67	392	0.93	2749	6.49
47	Chitvel	10298	24.46	716	1.70	3194	7.59
48	Rajampet	10612	10.22	1232	1.19	19112	18.40
49	Pullampeta	6955	17.64	1038	2.63	3460	8.77
50	Obulavaripalle	12983	24.37	302	0.57	3984	7.48
51	Kodur	15232	16.77	645	0.71	14596	16.07
	TOTAL	542455	18.82	55824	1.94	478518	16.60

Source : Director of Census Operations, GoI, Hyderabad

TABLE 1.9: MANDAL WISE DISTRIBUTION OF POPULATION BY WORKERS AND NON-WORKERS, 2011 CENSUS

S. No	Mandal	Workers				
		Marginal workers	% of Marginal Workers to Total Population	Non - workers	% of Non-Workers to Total Population	Total Wokers (Main + Marginal) (4+14)
1	2	14	15	16	17	18
1	Kondapuram	2578	6.12	20224	48.05	21869
2	Mylavaram	4014	9.57	17552	41.87	24373
3	Peddamudium	2607	8.01	14103	43.34	18438
4	Rajupalem	3458	10.53	14355	43.73	18474
5	Duvvur	4464	8.61	23856	45.99	28016
6	S.Mydukur	7575	9.35	40352	49.81	40667
7	B Mattam	6387	17.13	16178	43.40	21100
8	SAKN	4207	13.78	14260	46.71	16272
9	Kalasapadu	5550	17.73	14483	46.28	16813
10	Porumamilla	4431	7.65	30432	52.53	27505
11	B.Kodur	2664	13.01	10161	49.64	10310
12	Badvel	5528	11.03	28201	56.25	21935
13	Gopavaram	4919	8.27	36202	60.88	23266
14	Khajipet	4829	9.60	23801	47.30	26519
15	Chapad	5070	12.25	20050	48.45	21329
16	Proddatur	11075	4.28	156819	60.58	102060
17	Jammalamadugu	4217	5.38	41378	52.83	36948
18	Muddanur	2010	5.85	16580	48.25	17786
19	Simhadripuram	2264	6.90	13879	42.29	18940
20	Lingala	3751	12.53	12195	40.72	17750
21	Pulivendla	3823	4.85	44462	56.36	34422
22	Vemula	2627	9.01	13064	44.80	16096
23	Thondur	928	3.87	11340	47.32	12624
24	Veerapunayunipalle	4051	12.31	14575	44.29	18335
25	Yerraguntla	6038	7.83	43403	56.31	33669
26	Kamalapuram	4070	7.80	26603	50.99	25565
27	Vallur	2549	8.83	14130	48.94	14743
28	Chennur	3091	8.36	19457	52.60	17530
29	Atlur	3064	12.59	11047	45.39	13292
30	Vontimitta	4930	14.89	17469	52.78	15631
31	Sidhout	2839	7.58	19070	50.92	18382
32	Kadapa	15196	4.76	210398	65.97	108518
33	Chinthakommadinne	3765	6.87	28829	52.62	25959
34	Pendlimarri	4498	10.22	19879	45.17	24129
35	Vempalle	3608	5.88	31938	52.06	29406
36	Chakrayapet	5291	16.93	14989	47.95	16269
37	Galiveedu	6710	13.20	20920	41.15	29913
38	Chinnamandem	4900	14.20	13626	39.48	20889
39	Sambepalle	5443	14.71	16089	43.48	20917
40	T Sundupalle	6232	10.91	30720	53.76	26420
41	Rayachoti	7276	5.84	78836	63.29	45729
42	Lakkireddipalle	6289	17.84	18794	53.32	16452
43	Ramapuram	3373	9.58	17440	49.52	17780
44	Veeraballe	6269	17.64	17613	49.57	17917
45	Nandalur	5424	13.59	24276	60.84	15626
46	Penagalur	5336	12.60	22364	52.80	19996
47	Chitvel	2969	7.05	22679	53.86	19425
48	Rajampet	7326	7.05	66465	63.99	37406
49	Pullampeta	3629	9.20	23186	58.80	16248
50	Obulavaripalle	3282	6.16	29954	56.23	23321
51	Kodur	4077	4.49	53389	58.79	37425
	TOTAL	240501	8.34	1562065	54.19	1320404

Source : Director of Census Operations, GoI, Hyderabad

TABLE 1.10: MANDAL WISE CLASSIFICATION OF VILLAGES ACCORDING TO POPULATION SIZE, 2011 CENSUS

S. No.	Mandal	Total No. of Inhabited Villages	Population size group wise No. of Villages						
			Less than 200	200-499	500-999	1000-1999	2000-4999	5000-9999	10000 and Above
1	2	4	6	7	8	9	10	11	12
1	Kondapuram	33	5	7	8	7	5	1	0
2	Mylavaram	26	3	4	7	7	3	0	0
3	Peddamudium	25	0	7	3	10	4	1	0
4	Rajupalem	17	0	1	4	5	6	1	0
5	Duvvur	19	1	1	5	6	2	3	1
6	S.mydukur	15	0	1	3	3	3	2	3
7	B Mattam	18	1	1	6	4	5	0	1
8	SAKN	16	0	3	4	5	3	1	0
9	Kalasapadu	23	1	5	10	4	2	1	0
10	Porumamilla	26	2	4	8	5	4	2	1
11	B.kodur	15	1	6	3	2	2	1	0
12	Badvel	21	0	4	5	7	2	0	0
13	Gopavaram	9	0	0	2	2	2	1	0
14	Khajipet	15	0	0	1	7	3	3	1
15	Chapad	17	2	0	2	5	6	2	0
16	Proddatur	17	1	1	1	1	6	2	0
17	Jammalamadugu	19	0	2	4	5	5	0	0
18	Muddanur	22	2	1	9	6	3	0	0
19	Simhadripuram	20	1	3	8	2	4	2	0
20	Lingala	18	2	1	3	4	8	0	0
21	Pulivendla	20	1	1	2	2	0	1	0
22	Vemula	12	0	1	1	3	7	0	0
23	Thondur	16	0	2	5	5	4	0	0
24	Veerapunayunipalle	18	0	0	5	8	4	1	0
25	Yerraguntla	16	0	2	3	5	2	1	2
26	Kamalapuram	23	0	4	5	10	2	1	1
27	Vallur	17	1	4	1	5	4	1	0
28	Chennur	13	0	0	3	7	2	0	1
29	Atlur	16	2	2	3	3	5	1	0
30	Vontimitta	12	0	4	1	2	4	0	1
31	Sidhout	18	1	4	4	4	4	0	1
32	Kadapa	11	0	0	0	0	0	0	0
33	Chinthakommadinne	22	1	3	2	5	4	1	0
34	Pendlimarri	22	1	5	3	3	9	1	0
35	Vempalle	11	0	0	1	6	2	1	1
36	Chakrayapet	16	0	2	3	6	4	1	0
37	Galiveedu	14	0	0	1	5	5	2	1
38	Chinnamandem	9	0	0	0	2	5	1	1
39	Sambepalle	11	0	0	0	4	5	2	0
40	T Sundupalle	12	0	1	0	2	6	2	1
41	Rayachoti	17	0	3	3	3	4	1	0
42	Lakkireddipalle	11	1	0	2	0	6	1	1
43	Ramapuram	12	0	0	1	4	7	0	0
44	Veeraballe	8	0	0	0	1	4	3	0
45	Nandalur	19	2	6	2	2	5	1	0
46	Penagalur	24	2	3	4	9	4	2	0
47	Chitvel	18	1	1	3	6	5	2	0
48	Rajampet	22	1	1	6	3	8	3	0
49	Pullampeta	24	2	2	8	4	7	1	0
50	Obulavaripalle	14	0	0	4	1	4	4	0
51	Kodur	14	1	2	1	2	2	4	2
	TOTAL	883	39	105	173	219	212	62	20

Source: DES, AP., Vijayawada

**TABLE 1.11:MANDAL WISE HOUSELESS AND INSTITUTIONAL POPULATION,
2001 CENSUS**

S. No.	Mandal	Houseless Population			Institutional Population		
		Rural	Urban	Total	Rural	Urban	Total
1	2	3	4	5	6	7	8
1	Kondapuram	18	0	18	311	0	311
2	Mylavaram	66	3	69	449	87	536
3	Peddamudium	132	0	132	239	0	239
4	Rajupalem	83	0	83	139	0	139
5	Duvvur	46	0	46	618	0	618
6	S.mydukur	328	0	328	826	0	826
7	B Mattam	20	0	20	466	0	466
8	SAKN	21	0	21	181	0	181
9	Kalasapadu	16	0	16	207	0	207
10	Porumamilla	34	0	34	349	0	349
11	B.kodur	13	0	13	126	0	126
12	Badvel	74	0	74	903	0	903
13	Gopavaram	49	0	49	682	0	682
14	Khajipet	64	0	64	456	0	456
15	Chapad	37	0	37	31	0	31
16	Proddatur	102	183	285	367	343	710
17	Jammalamadugu	2	43	45	0	746	746
18	Muddanur	32	0	32	253	0	253
19	Simhadripuram	90	0	90	229	0	229
20	Lingala	23	0	23	104	0	104
21	Pulivendla	69	0	69	87	0	87
22	Vemula	2	0	2	139	0	139
23	Thondur	11	0	11	64	0	64
24	Veerapunayunipalle	128	0	128	538	0	538
25	Yerraguntla	6	16	22	187	166	353
26	Kamalapuram	115	0	115	833	0	833
27	Vallur	62	0	62	244	0	244
28	Chennur	56	0	56	223	0	223
29	Atlur	1	0	1	174	0	174
30	Vontimitta	34	0	34	208	0	208
31	Sidhout	17	0	17	618	0	618
32	Kadapa	0	314	314	0	4657	4657
33	Chinthakommadinne	81	5	86	242	0	242
34	Pendlimarri	2	0	2	271	0	271
35	Vempalle	53	0	53	547	0	547
36	Chakrayapet	107	0	107	274	0	274
37	Galiveedu	79	0	79	250	0	250
38	Chinnamandem	53	0	53	145	0	145
39	Sambepalle	37	0	37	82	0	82
40	T Sundupalle	124	0	124	823	0	823
41	Rayachoti	51	148	199	130	870	1000
42	Lakkireddipalle	29	0	29	753	0	753
43	Ramapuram	1	0	1	591	0	591
44	Veeraballe	25	0	25	126	0	126
45	Nandalur	51	0	51	362	0	362
46	Penagalur	40	0	40	48	0	48
47	Chitvel	78	0	78	103	0	103
48	Rajampet	271	0	271	484	0	484
49	Pullampeta	0	0	0	134	0	134
50	Obulavaripalle	35	0	35	789	0	789
51	Kodur	476	0	476	468	0	468
	TOTAL	3344	712	4056	16873	6869	23742

Source : Director of Census Operations, GoI, Hyderabad

TABLE 1.12 : DISTRIBUTION OF POPULATION BY AGE GROUPS, 2011 CENSUS

Age Group	Male	Female	Total	% of persons to total persons
1	2	3	4	5
RURAL				
0-4	78765	72629	151394	5.25
5-14	183834	171505	355339	12.33
15-19	90897	80606	171503	5.95
20-24	88088	83346	171434	5.95
25-29	81092	84690	165782	5.75
30-34	72412	71422	143834	4.99
35-39	71600	73683	145283	5.04
40-49	118411	109976	228387	7.92
50-59	74506	80056	154562	5.36
60-69	66156	76412	142568	4.95
70-79	25879	28274	54153	1.88
80+	6418	9935	16353	0.57
A.N.S	1635	1110	2745	0.10
TOTAL	959693	943644	1903337	66.03
URBAN				
0-4	39277	36157	75434	2.62
5-14	93849	87183	181032	6.28
15-19	47279	45986	93265	3.24
20-24	47236	49938	97174	3.37
25-29	44006	47304	91310	3.17
30-34	38762	38281	77043	2.67
35-39	38918	39188	78106	2.71
40-49	63255	57675	120930	4.20
50-59	39395	38785	78180	2.71
60-69	26227	30032	56259	1.95
70-79	10018	11168	21186	0.73
80+	2612	4539	7151	0.25
A.N.S	1250	812	2062	0.07
TOTAL	492084	487048	979132	33.97
COMBINED				
0-4	118042	108786	226828	7.87
5-14	277683	258688	536371	18.61
15-19	138176	126592	264768	9.19
20-24	135324	133284	268608	9.32
25-29	125098	131994	257092	8.92
30-34	111174	109703	220877	7.66
35-39	110518	112871	223389	7.75
40-49	181666	167651	349317	12.12
50-59	113901	118841	232742	8.07
60-69	92383	106444	198827	6.90
70-79	35897	39442	75339	2.61
80+	9030	14474	23504	0.82
A.N.S	2885	1922	4807	0.17
TOTAL	1451777	1430692	2882469	100.00

Source: DES, AP., Vijayawada

1.13 Mandal Wise Religion Wise Population, 2011 Census

Sl.No.	MANDAL NAME	Total			Hindu		
		Persons	Males	Females	Persons	Males	Females
1	2	3	4	5	6	7	8
1	Kondapuram	42093	21046	21047	40010	19996	20014
2	Mylavaram	41925	20789	21136	36599	18157	18442
3	Peddamudium	32541	16270	16271	27904	14029	13875
4	Rajupalem	32829	16120	16709	29405	14402	15003
5	Duvvur	51872	26201	25671	43062	21777	21285
6	S.mydukur	81019	40837	40182	69107	34905	34202
7	B Mattam	37278	19413	17865	36248	18876	17372
8	SAKN	30532	15633	14899	27793	14245	13548
9	Kalasapadu	31296	15926	15370	28324	14399	13925
10	Porumamilla	57937	29448	28489	49259	25044	24215
11	B.kodur	20471	10611	9860	20080	10397	9683
12	Badvel	50136	25375	24761	47496	24040	23456
13	Gopavaram	59468	30675	28793	50738	26258	24480
14	Khajipet	50320	25232	25088	45361	22721	22640
15	Chapad	41379	20765	20614	36902	18521	18381
16	Proddatur	258879	129378	129501	196716	98337	98379
17	Jammalamadugu	78326	38694	39632	64489	31843	32646
18	Muddanur	34366	17239	17127	31882	16084	15798
19	Simhadripuram	32819	16332	16487	29748	14830	14918
20	Lingala	29945	15261	14684	28369	14452	13917
21	Pulivendla	78884	39515	39369	66627	33408	33219
22	Vemula	29160	14855	14305	27576	14023	13553
23	Thondur	23964	11774	12190	22903	11275	11628
24	Veerapunayunipalle	32910	16534	16376	30973	15592	15381
25	Yerraguntla	77072	38948	38124	67937	34304	33633
26	Kamalapuram	52168	25969	26199	41087	20462	20625
27	Vallur	28873	14614	14259	25589	12986	12603
28	Chennur	36987	18517	18470	31439	15716	15723
29	Atlur	24339	12298	12041	23937	12093	11844
30	Vontimitta	33100	16900	16200	31480	16085	15395
31	Sidhout	37452	18937	18515	34797	17648	17149
32	Kadapa	318916	160137	158779	204370	102046	102324
33	Chinthakommadinne	54788	27753	27035	44940	22769	22171
34	Pendlimarri	44008	22417	21591	41018	20910	20108
35	Vempalle	61344	31392	29952	47862	24561	23301
36	Chakrayapet	31258	16062	15196	28830	14839	13991
37	Galiveedu	50833	25557	25276	41150	20666	20484
38	Chinnamandem	34515	17324	17191	27382	13730	13652
39	Sambepalle	37006	18330	18676	33689	16702	16987
40	T Sundupalle	57140	28880	28260	44172	22355	21817
41	Rayachoti	124565	63359	61206	72257	36459	35798
42	Lakkireddipalle	35246	17758	17488	28946	14596	14350
43	Ramapuram	35220	18031	17189	28839	14797	14042
44	Veeraballe	35530	18037	17493	31828	16162	15666
45	Nandalur	39902	19636	20266	33372	16437	16935
46	Penagalur	42360	21406	20954	39391	19929	19462
47	Chitvel	42104	21070	21034	40128	20104	20024
48	Rajampet	103871	51996	51875	89331	44741	44590
49	Pullampeta	39434	19592	19842	37329	18588	18741
50	Obulavaripalle	53275	27266	26009	50482	25831	24651
51	Kodur	90814	45668	45146	82078	41303	40775
	TOTAL	2882469	1451777	1430692	2391231	1204430	1186801

Source : Director of Census Operations, GoI,
Hyderabad

1.13 Mandal Wise Religion Wise Population, 2011 Census

Sl.No.	MANDAL NAME	Muslim			Christian		
		Persons	Males	Females	Persons	Males	Females
1	2	9	10	11	12	13	14
1	Kondapuram	1458	732	726	532	270	262
2	Mylavaram	2625	1328	1297	2600	1248	1352
3	Peddamudium	3768	1828	1940	737	350	387
4	Rajupalem	3293	1660	1633	37	16	21
5	Duvvur	8118	4073	4045	157	78	79
6	S.mydukur	11159	5585	5574	464	216	248
7	B Mattam	336	170	166	60	29	31
8	SAKN	2203	1114	1089	327	173	154
9	Kalasapadu	2673	1378	1295	186	98	88
10	Porumamilla	7962	4047	3915	332	163	169
11	B.kodur	292	161	131	96	52	44
12	Badvel	2506	1268	1238	72	36	36
13	Gopavaram	7744	3939	3805	669	323	346
14	Khajipet	4627	2357	2270	201	103	98
15	Chapad	4401	2206	2195	30	19	11
16	Proddatur	58950	29506	29444	2385	1144	1241
17	Jammalamadugu	11505	5735	5770	2127	1011	1116
18	Muddanur	1497	739	758	157	76	81
19	Simhadripuram	2954	1447	1507	73	34	39
20	Lingala	1520	780	740	24	12	12
21	Pulivendla	10626	5312	5314	1261	600	661
22	Vemula	1476	780	696	88	41	47
23	Thondur	911	432	479	85	35	50
24	Veerapunayunipalle	1623	795	828	112	50	62
25	Yerraguntla	8080	4127	3953	592	289	303
26	Kamalapuram	10525	5255	5270	372	181	191
27	Vallur	2365	1209	1156	182	86	96
28	Chennur	5350	2703	2647	141	70	71
29	Atlur	374	190	184	15	10	5
30	Vontimitta	1469	740	729	70	30	40
31	Sidhout	2433	1191	1242	157	59	98
32	Kadapa	104941	52969	51972	5881	2913	2968
33	Chinthakommadinne	9371	4730	4641	296	159	137
34	Pendlimarri	2808	1421	1387	53	24	29
35	Vempalle	13110	6637	6473	309	166	143
36	Chakrayapet	2362	1192	1170	41	18	23
37	Galiveedu	9549	4836	4713	59	27	32
38	Chinnamandem	7054	3563	3491	59	21	38
39	Sambepalle	3216	1579	1637	54	25	29
40	T Sundupalle	12650	6370	6280	136	64	72
41	Rayachoti	51639	26562	25077	501	249	252
42	Lakkireddipalle	6137	3076	3061	141	75	66
43	Ramapuram	6335	3211	3124	29	15	14
44	Veeraballe	3668	1858	1810	19	9	10
45	Nandalur	6087	2995	3092	153	70	83
46	Penagalur	2565	1290	1275	78	36	42
47	Chitvel	1725	850	875	75	35	40
48	Rajampet	13711	6857	6854	390	190	200
49	Pullampeta	1911	917	994	108	47	61
50	Obulavaripalle	2487	1275	1212	97	50	47
51	Kodur	7959	3985	3974	461	224	237
	TOTAL	454108	228960	225148	23281	11319	11962

Source : Director of Census Operations, GoI,
Hyderabad

1.13 Mandal Wise Religion Wise Population, 2011 Census

SI.No.	MANDAL NAME	Sikh			Buddhist		
		Persons	Males	Females	Persons	Males	Females
1	2	15	16	17	18	19	20
1	Kondapuram	0	0	0	1	1	0
2	Mylavaram	3	1	2	3	2	1
3	Peddamudium	1	1	0	0	0	0
4	Rajupalem	1	1	0	3	2	1
5	Duvvur	3	2	1	0	0	0
6	S.mydukur	22	11	11	2	2	0
7	B Mattam	2	2	0	0	0	0
8	SAKN	1	1	0	1	0	1
9	Kalasapadu	0	0	0	0	0	0
10	Porumamilla	5	3	2	11	7	4
11	B.kodur	0	0	0	0	0	0
12	Badvel	2	1	1	0	0	0
13	Gopavaram	6	4	2	1	0	1
14	Khajipet	1	0	1	0	0	0
15	Chapad	3	3	0	1	0	1
16	Proddatur	62	37	25	13	7	6
17	Jammalamadugu	12	7	5	7	3	4
18	Muddanur	1	1	0	1	0	1
19	Simhadripuram	2	1	1	0	0	0
20	Lingala	0	0	0	1	1	0
21	Pulivendla	14	8	6	3	1	2
22	Vemula	11	11	0	0	0	0
23	Thondur	1	0	1	0	0	0
24	Veerapunayunipalle	1	0	1	1	1	0
25	Yerraguntla	7	4	3	3	1	2
26	Kamalapuram	6	3	3	0	0	0
27	Vallur	2	2	0	0	0	0
28	Chennur	3	1	2	1	1	0
29	Atlur	0	0	0	1	0	1
30	Vontimitta	0	0	0	1	1	0
31	Sidhout	3	2	1	0	0	0
32	Kadapa	101	57	44	15	8	7
33	Chinthakommadinne	6	5	1	1	0	1
34	Pendlimarri	4	1	3	0	0	0
35	Vempalle	11	6	5	1	0	1
36	Chakrayapet	1	0	1	1	0	1
37	Galiveedu	2	1	1	3	1	2
38	Chinnamandem	1	1	0	1	1	0
39	Sambepalle	3	2	1	1	0	1
40	T Sundupalle	9	6	3	3	1	2
41	Rayachoti	18	11	7	4	1	3
42	Lakkireddipalle	0	0	0	1	1	0
43	Ramapuram	0	0	0	1	0	1
44	Veeraballe	3	3	0	0	0	0
45	Nandalur	6	4	2	2	1	1
46	Penagalur	0	0	0	4	3	1
47	Chitvel	0	0	0	0	0	0
48	Rajampet	8	5	3	3	1	2
49	Pullampeta	7	4	3	6	3	3
50	Obulavaripalle	7	6	1	1	1	0
51	Kodur	5	4	1	2	2	0
	TOTAL	367	223	144	105	54	51

Source : Director of Census Operations, GoI,
Hyderabad

1.13 Mandal Wise Religion Wise Population, 2011 Census

SI.No.	MANDAL NAME	Jain			Other religions and		
		Persons	Males	Females	Persons	Males	Females
1	2	21	22	23	24	25	26
1	Kondapuram	3	2	1	4	2	2
2	Mylavaram	0	0	0	0	0	0
3	Peddamudium	1	1	0	1	1	0
4	Rajupalem	0	0	0	4	1	3
5	Duvvur	3	2	1	3	1	2
6	S.mydukur	4	2	2	7	3	4
7	B Mattam	2	1	1	2	2	0
8	SAKN	2	1	1	1	1	0
9	Kalasapadu	0	0	0	2	1	1
10	Porumamilla	4	2	2	15	10	5
11	B.kodur	0	0	0	0	0	0
12	Badvel	5	3	2	0	0	0
13	Gopavaram	6	2	4	5	2	3
14	Khajipet	4	3	1	5	3	2
15	Chapad	8	3	5	1	0	1
16	Proddatur	35	20	15	21	9	12
17	Jammalamadugu	8	7	1	13	6	7
18	Muddanur	2	1	1	1	0	1
19	Simhadripuram	5	2	3	2	2	0
20	Lingala	0	0	0	2	1	1
21	Pulivendla	5	4	1	13	7	6
22	Vemula	1	0	1	3	0	3
23	Thondur	2	1	1	1	0	1
24	Veerapunayunipalle	1	0	1	5	3	2
25	Yerraguntla	8	6	2	9	5	4
26	Kamalapuram	12	6	6	3	1	2
27	Vallur	3	1	2	1	1	0
28	Chennur	3	3	0	0	0	0
29	Atlur	1	0	1	0	0	0
30	Vontimitta	0	0	0	1	0	1
31	Sidhout	6	3	3	3	2	1
32	Kadapa	506	257	249	41	21	20
33	Chinthakommadinne	4	2	2	6	4	2
34	Pendlimarri	1	0	1	1	1	0
35	Vempalle	8	4	4	1	1	0
36	Chakrayapet	2	2	0	0	0	0
37	Galiveedu	6	2	4	0	0	0
38	Chinnamandem	1	1	0	1	1	0
39	Sambepalle	7	4	3	4	3	1
40	T Sundupalle	14	8	6	1	0	1
41	Rayachoti	18	11	7	10	6	4
42	Lakkireddipalle	7	3	4	2	0	2
43	Ramapuram	2	1	1	1	1	0
44	Veeraballe	2	1	1	1	0	1
45	Nandalur	5	3	2	1	1	0
46	Penagalur	1	0	1	5	1	4
47	Chitvel	3	2	1	7	1	6
48	Rajampet	8	3	5	12	9	3
49	Pullampeta	0	0	0	1	0	1
50	Obulavaripalle	1	1	0	2	1	1
51	Kodur	21	11	10	20	8	12
	TOTAL	751	392	359	245	123	122

Source : Director of Census Operations, GoI,
Hyderabad

1.13 Mandal Wise Religion Wise Population, 2011 Census

SI.No.	MANDAL NAME	Religion not stated		
		Persons	Males	Females
1	2	27	28	29
1	Kondapuram	85	43	42
2	Mylavaram	95	53	42
3	Peddamudium	129	60	69
4	Rajupalem	86	38	48
5	Duvvur	526	268	258
6	S.mydukur	254	113	141
7	B Mattam	628	333	295
8	SAKN	204	98	106
9	Kalasapadu	111	50	61
10	Porumamilla	349	172	177
11	B.kodur	3	1	2
12	Badvel	55	27	28
13	Gopavaram	299	147	152
14	Khajipet	121	45	76
15	Chapad	33	13	20
16	Proddatur	697	318	379
17	Jammalamadugu	165	82	83
18	Muddanur	825	338	487
19	Simhadripuram	35	16	19
20	Lingala	29	15	14
21	Pulivendla	335	175	160
22	Vemula	5	0	5
23	Thondur	61	31	30
24	Veerapunayunipalle	194	93	101
25	Yerraguntla	436	212	224
26	Kamalapuram	163	61	102
27	Vallur	731	329	402
28	Chennur	50	23	27
29	Atlur	11	5	6
30	Vontimitta	79	44	35
31	Sidhout	53	32	21
32	Kadapa	3061	1866	1195
33	Chinthakommadinne	164	84	80
34	Pendlimarri	123	60	63
35	Vempalle	42	17	25
36	Chakrayapet	21	11	10
37	Galiveedu	64	24	40
38	Chinnamandem	16	6	10
39	Sambepalle	32	15	17
40	T Sundupalle	155	76	79
41	Rayachoti	118	60	58
42	Lakkireddipalle	12	7	5
43	Ramapuram	13	6	7
44	Veeraballe	9	4	5
45	Nandalur	276	125	151
46	Penagalur	316	147	169
47	Chitvel	166	78	88
48	Rajampet	408	190	218
49	Pullampeta	72	33	39
50	Obulavaripalle	198	101	97
51	Kodur	268	131	137
	TOTAL	12381	6276	6105

Source : Director of Census
Operations, GoI, Hyderabad

TABLE - 2.1-GOVERNMENT MEDICAL FACILITIES FOR THE YEAR - 2017-18

(In No's)

S.NO	ITEM	2014-15	2015-16	2017-18
1	2	3	4	5
I	KADAPA DIVISION			
1	Medical Colleges Hospital	1	1	1
2	General Hospitals	1	1	1
3	Hospital for Special Treatment			
(i)	LOPATHY			
4	Area / Taluk Hospitals	13	13	13
5	Primary Health Centres	72	72	74
6	Dispensaries	0	0	0
7	(i) Beds	605	605	605
	(ii) Beds Per lakh of Population	47	47	47
8	(i) Doctors	122	122	77
	(ii) Doctors Per Lakh of Population	4	4	4
9	ESI	0	0	0
10	Mobile Emergency Services			
	(i) 108 Services	28	28	28
	(ii) 104 Services	22	22	22
11	No. of Institutional Deliveries	51731	51732	51732
II	AYURVEDIC			
1	No. of Hospitals	0	0	0
2	No. of Dispensaries	40	40	40
3	(i) Beds	0	0	0
	(ii) Beds Per lakh of Population	0	0	0
4	(i) Doctors	26	26	26
	(ii) Doctors Per Lakh of Population	0	2	0
III	HOMEOPATHY			
	Hospitals & Dispansaries	25	25	25
	Doctors	15	15	15
IV	UNANI			
	Hospitals & Dispansaries	20	20	20
	Doctors	11	11	11

Source: DM&HO

**TABLE- 2.2-MANDAL WISE GOVERNMENT MEDICAL FACILITIES (ALLOPATHIC)-
2017-18**

S.No.	Division/Mandal	Hospitals	P.H.Cs	Govt. Dispensaries	Others	Total	Doctors		Beds	Patients Treated in 000'
							Male	Female		
1	2	3	4	5	6	7	8	9	10	11
KADAPA DIVISION										
1	Khajipet	0	2	0	0	2	2	1	12	42
2	Veerapunayunipalle	0	1	0	0	1	1	0	6	34
3	Yerraguntla	0	2	0	0	2	0	1	12	86
4	Kamalapuram	0	2	0	0	2	1	2	12	89
5	Vallur	0	1	0	0	1	0	2	6	39
6	Chennur	0	1	0	0	1	1	0	6	0
7	Kadapa	0	1	0	1	2	2	0	6	2
8	Chinthakommadinne	0	1	0	0	1	1	1	6	32
9	Pendlimarri	0	2	0	0	2	3	1	12	71
10	Chakrayapet	0	2	0	0	2	3	2	12	55
11	Galiveedu	0	2	0	0	2	1	0	12	83
12	Chinnamandem	0	2	0	0	2	2	2	12	87
13	Sambepalle	0	2	0	0	2	3	1	12	40
14	T Sundupalle	0	2	0	0	2	1	0	12	87
15	Rayachoti	0	1	0	1	2	2	0	6	37
16	Lakkireddipalle	0	2	0	0	2	1	0	12	39
17	Ramapuram	0	1	0	0	1	1	0	6	16
18	Veeraballe	0	1	0	0	1	1	0	6	39
Sub-Total		0	28	0	2	30	26	13	168	878
RAJAMPETA DIVISION										
19	Brahmamqarimattam	0	2	0	0	2	0	0	12	34
20	Sri Avadhutha Kasinayana	0	1	0	0	1	2	0	6	51
21	Kalasapadu	0	1	0	0	1	0	0	6	27
22	Porumamilla	0	1	0	0	1	0	0	6	626
23	B.kodur	0	1	0	0	1	1	1	6	35
24	Badvel	0	1	0	0	1	1	0	6	42
25	Gopavaram	0	1	0	0	1	1	1	6	30
26	Atlur	0	1	0	0	1	1	0	6	45
27	Vontimitta	0	1	0	0	1	1	0	6	61
28	Sidhout	0	2	0	0	2	2	0	12	56
29	Nandalur	0	1	0	0	1	2	0	6	61
30	Penagalur	0	1	0	0	1	1	1	6	40
31	Chitvel	0	1	0	0	1	1	1	6	63
32	Rajampet	0	1	0	1	2	3	0	6	51
33	Pullampeta	0	1	0	0	1	1	0	6	44
34	Obulavaripalle	0	3	0	0	3	1	0	18	92
35	Kodur	0	1	0	0	1	0	0	6	0
Sub-Total		0	21	0	1	22	18	4	126	1359
JAMMALAMADUGU DIVISION										
36	Kondapuram	0	2	0	0	2	0	2	12	82
37	Mylavaram	0	2	0	0	2	0	0	12	64
38	Peddamudium	0	2	0	0	2	2	0	12	91
39	Rajupalem	0	1	0	0	1	2	0	6	42
40	Duvvur	0	1	0	0	1	1	0	6	56
41	S.mydukur	0	2	0	0	2	1	1	12	30
42	Chapad	0	1	0	0	1	0	0	6	31
43	Proddatur	0	2	0	1	3	1	2	12	84
44	Jammalamaduqu	0	1	0	1	2	2	0	6	34
45	Muddanur	0	1	0	0	1	0	1	6	48
46	Simhadripuram	0	3	0	0	3	1	2	18	122
47	Lingala	0	1	0	0	1	0	1	6	37
48	Pulivendla	0	1	0	0	1	1	0	6	43
49	Vemula	0	1	0	0	1	0	1	6	38
50	Thondur	0	2	0	0	2	0	1	12	72
51	Vempalle	0	1	0	0	1	0	0	6	0
Sub-Total		0	24	0	2	26	11	11	144	874
TOTAL		0	73	0	5	78	55	28	438	3110

Source: DM&HO

**TABLE - 2.3 - MANDAL - WISE GOVERNMENT MEDICAL FACILITIES
(INDIAN MEDICINE) 2017-18**

Type of Medical Facility	Mandal	S.No.	Location	Doctors		Patients Treated in 000'
				Male	Female	
1	KADAPA DIVISION	3	4	5	6	7
HOMEOPATHY	Kondapuram	1	Kallur	1	0	8
	Rajupalem	1	Tangutur	1	0	19
	B.kodur	1	B Kodur	0	0	7
	Badvel	1	Chennakesampalli	0	1	13
	Chapad	1	N Ananthapuram	1	0	19
	Proddatur	1	Proddatur	0	1	25
	Jammalamadugu	1	Jammalamadugu	1	0	0
	Lingala	1	Lingala	0	1	9
	Thondur	1	Santhakovvur	1	0	16
	Veerapunayunipalle	1	Payasampalli	1	0	9
	Kamalapuram	1	Kamalapuram	0	0	15
	Atlur	1	Atloor	1	0	19
	Chinthakommadinne	1	C K Dinne	0	1	14
	Vempalle	1	Vempalli	1	0	16
	Chinnamandem	1	Mallur	0	1	16
	Sambepalle	1	Devapatla	0	0	19
	Rayachoti	1	Rayachoty	0	1	18
	Lakkireddipalle	1	L R Palli	0	1	14
	Veeraballe	1	Veeraballi	0	1	18
	Veeraballe	2	Kallur	0	0	0
	Nandalur	1	Nandalur	0	1	19
	Rajampet	1	Akepadu	0	0	10
	Kodur	1	Kodur	0	0	13
			Sub-Total	8	9	316
AYURVEDA	Kondapuram	1	Talla Proddatur	0	0	0
	Mylavaram	1	Mylavaram	0	0	8
	Peddamudium	1	Peddamudium	0	0	0
	Rajupalem	1	Rajupalem	0	0	5
	S.mydukur	1	Mydukur	0	0	11
	S.mydukur	2	Proddatur	0	1	13
	Kalasapadu	1	Kalasapadu	0	0	5
	Porumamilla	1	Porumamilla	0	0	6
	Badvel	1	Badvel	1	0	15
	Jammalamadugu	1	Jammalamadugu	1	0	16
	Jammalamadugu	2	Moragudi	0	0	0
	Muddanur	1	Muddanur	1	0	12
	Simhadripuram	1	Simhadripuram	0	0	0
	Pulivendla	1	Pulivendula	0	0	0
	Vemula	1	Vemula	0	0	8
	Veerapunayunipalle	1	V N Palli	0	0	7
	Yerraguntla	1	Chilamakur	1	0	11
	Kamalapuram	1	Kamalapuram	0	0	6
	Kamalapuram	2	Nallapureddypalli	0	0	4
	Kamalapuram	3	Peddacheppalli	0	0	10
	Vallur	1	Kandimallayapalli	0	0	10
	Vallur	2	Peddaputta	0	1	1
	Chennur	1	Chennur	1	0	13

Source: DM&HO

**TABLE - 2.3 - MANDAL - WISE GOVERNMENT MEDICAL FACILITIES
(INDIAN MEDICINE) 2017-18**

Type of Medical Facility	Mandal	S.No.	Location	Doctors		Patients Treated in 000'
				Male	Female	
1	KADAPA DIVISION	3	4	5	6	7
	Sidhout	1	Siddavatam	0	1	13
	Cuddapah	1	Kadapa	0	1	16
	Pendlimarri	1	Pendlimarri	1	0	7
	Chakrayapet	1	Chakrayapeta	0	0	0
	Galiveedu	1	Nooliveedu	0	0	7
	Sambepalle	1	Sambepalli	0	0	0
	Sambepalle	2	Sambepalli	0	0	0
	Rayachoti	1	Rayachoty	0	0	18
	Rayachoti	2	Rayavaram	0	0	0
	Lakkireddipalle	1	L R Palli	0	0	5
	Lakkireddipalle	2	Devalampalli	0	0	6
	Ramapuram	1	Ramapuram	1	0	19
	Chitvel	1	Chitvel	0	0	7
	Rajampet	1	Rajampeta	0	1	12
	Pullampeta	1	Pullampeta	1	0	12
	Kodur	1	Obulavaripalli	0	0	2
			Sub-Total	8	5	285
UNANI	Duvvur	1	Duvvur	1	0	15
	S.mydukur	1	Vanipenta	0	1	16
	Porumamilla	1	Tekuripeta	1	0	15
	Gopavaram	1	Gopavaram	0	0	6
	Khajipet	1	Khajipeta	0	0	10
	Proddatur	1	Proddatur	0	0	10
	Proddatur	2	Kamanur	0	0	7
	Simhadripuram	1	Kovarmguttapalli	1	0	13
	Pulivendla	1	Pulivendula	0	0	11
	Yerraguntla	1	Yerrguntla	0	1	16
	Vontimitta	1	Vontimitta	0	1	15
	Cuddapah	1	Kadapa	0	1	23
	Pendlimarri	1	Nadimandlam	0	0	10
	Galiveedu	1	Galiveedu	1	0	11
	Chinnamandem	1	Chinnamandem	0	0	9
	Rayachoti	1	Rayachoty	0	1	17
	Rayachoti	2	Vanipenta	0	1	0
	Lakkireddipalle	1	L R Palli	0	1	9
	Penagalur	1	Penagalur	0	0	11
	Rajampet	1	Rajampeta	0	1	15
			Sub-Total	4	8	239
NATUROPATHY	Chapad	1	Chapadu	0	0	0
	Vallur	1	Vallur	0	0	8
	Rayachoti	1	Madavaram	0	0	7
	Rajampet	1	Rajampeta	0	0	6
			Sub-Total	0	0	21
	TOTAL			20	22	861

Source: DM&HO

TABLE - 2.4 FAMILY WELFARE ACHIEVEMENTS - 2017-18

Type of Medical	Mandal	S.No.	Location	No. of Sterilisations Done			
				VAS	TUB	TOTAL	I.U.Ds
1	2	3	4	5	6	7	8
Primary Health Centre							
	Kondapuram	1	Kondapuram	0	81	81	122
	Kondapuram	2	Thallaproddatur	0	60	60	81
	Mylavaram	1	Mylavaram	0	152	152	141
	Mylavaram	2	Vaddiralla	0	47	47	102
	Peddamudium	1	Peddamudium	0	99	99	155
	Peddamudium	2	Medidine	0	43	43	36
	Rajupalem	1	Rajupalem	0	96	96	103
	Duvvur	1	Duvvur	0	253	253	44
	S.mydukur	1	Vonipenta	0	354	354	210
	S.mydukur	2	G V Sathram	0	0	0	0
	Brahmamgarimatta	1	B Matta	0	192	192	150
	Brahmamgarimatta	2	Palugurallapalli	0	0	0	0
	Sri Avadhutha Kasir	1	Sakn	0	105	105	127
	Kalasapadu	1	Kalasapadu	0	123	123	122
	Porumamilla	1	Tekurpeta	0	248	248	202
	B.kodur	1	B Kodur	0	89	89	102
	Badvel	1	Chennakesampalli	0	210	210	168
	Gopavaram	1	Gopavaram	0	268	268	154
	Khajipet	1	Khajipeta	0	195	195	194
	Chapad	1	Chapadu	0	163	163	181
	Proddatur	1	Kallur	0	140	140	115
	Proddatur	2	Kamanur	0	230	230	240
	Jammalamadugu	1	Morragudi	0	138	138	163
	Muddanur	1	Muddanur	0	160	160	165
	Simhadripuram	1	Simhadripuram	0	60	60	51
	Simhadripuram	2	B Cherla	0	13	13	42
	Simhadripuram	3	Kvg Palli	0	26	26	23
	Lingala	1	Lingala	0	117	117	134
	Pulivendla	1	Nallapureddypalli	0	399	399	143
	Vemula	1	Vemula	0	131	131	89
	Thondur	1	Thondur	0	102	102	61
	Thondur	2	Santhakovur	0	44	44	47
	Veerapunayunipalle	1	V N Palli	0	146	146	150
	Yerraguntla	1	Yerraguntla	0	239	239	113
	Yerraguntla	2	Chilamakur	0	60	60	99
	Kamalapuram	1	Peddacheppali	0	118	118	144
	Kamalapuram	2	Payasampalli	0	57	57	75
	Vallur	1	Vallur	0	123	123	144
	Chennur	1	Chennur	0	157	157	238
	Atlur	1	Atloor	0	112	112	45
	Vontimitta	1	Vontimitta	0	134	134	209
	Sidhout	1	Madhavaram	0	71	71	82
	Sidhout	2	Ponnolu Kothapalli	0	102	102	88
	Cuddapah	1	Allayapalli	0	456	456	423
	Chinthakommadinne	1	Chinthakommadinne	0	273	273	185
	Pendlimarri	1	Pendlimarri	0	171	171	64
	Pendlimarri	2	Nandimandalam	0	86	86	101
	Vempalle	1	Thallapalli	0	259	259	191
	Chakrayapet	1	Chakrayapeta	0	84	84	70
	Chakrayapet	2	Surabhi	0	49	49	84
	Galiveedu	1	Galiveedu	0	105	105	123
	Galiveedu	2	Nuliveedu	0	39	39	141
	Chinnamandem	1	Chinnamandem	0	66	66	73
	Chinnamandem	2	T Sakibanda	0	35	35	97
	Sambepalle	1	Sambepalli	0	76	76	74
	Sambepalle	2	Devapatla	0	58	58	59
	T Sundupalle	1	T Sundupalli	0	73	73	196
	T Sundupalle	2	Rayavaram	0	55	55	62
	Rayachoti	1	Yendapalli	0	82	82	106
	Lakkireddipalle	1	Devalampalli	0	115	115	173

Source: DM&HO

TABLE - 2.4 FAMILY WELFARE ACHIEVEMENTS - 2017-18

Type of Medical	Mandal	S.No.	Location	No. of Sterilisations Done			
				VAS	TUB	TOTAL	I.U.Ds
1	2	3	4	5	6	7	8
	Lakkireddipalle	2	Konampeta	0	0	0	0
	Ramapuram	1	Ramapuram	0	180	180	153
	Veeraballe	1	Veeraballi	0	111	111	144
	Nandalur	1	Nandalur	0	116	116	137
	Penagalur	1	Penagalur	0	138	138	156
	Chitvel	1	Chitvel	0	124	124	107
	Rajampet	1	Akepadu	0	141	141	107
	Pullampeta	1	Pullampeta	0	96	96	131
	Obulavaripalle	1	Obulavaripalli	0	81	81	89
	Obulavaripalle	2	Mukkavaripalli	0	43	43	72
	Obulavaripalle	3	Y Kota	0	35	35	86
	Kodur	1	Kodur	0	226	226	344
			Sub-Total	0	9030	9030	8802
Family Welfare Centre							
	Proddatur	1	Ppu Proddatur	0	414	414	191
	Jammalamadugu	1	Ufpc Jammalamadugu	0	220	220	118
	Pulivendla	1	Pulivendula	0	480	480	0
	Cuddapah	1	Ppu Kadapa	0	232	232	182
	Rayachoti	1	Ppu Rayachoty	0	415	415	316
	Rajampet	1	Ppu Rajampeta	0	220	220	78
			Sub-Total	0	1981	1981	885
Govt. Hospitals							
	Badvel	1	Badvel	0	0	0	0
Others	Proddatur	1	Devangampeta	0	18	18	0
	Proddatur	2	Vasanthapeta	0	31	31	0
	Proddatur	3	Ymr Palli	0	34	34	0
	Proddatur	4	A K Road	0	45	45	0
	Jammalamadugu	1	Kanneluru	0	82	82	90
	Jammalamadugu	2	Csi Hospital	0	0	0	0
	Pulivendla	1	Ysr Hospital	0	0	0	0
	Sidhout	1	Sidhout Chc	0	0	0	0
	Cuddapah	1	Nakash	0	84	84	0
	Cuddapah	2	K K Harijanawada	0	14	14	0
	Cuddapah	3	Chinnachowk	0	36	36	0
	Cuddapah	4	Pathakadapa	0	22	22	0
	Cuddapah	5	C M Peta	0	14	14	0
	Cuddapah	6	Cuddapah(private Medic	0	0	0	0
			Sub-Total	0	380	380	90
	TOTAL			0	11391	11391	9777

Source: DM&HO

**TABLE - 3.1
MAXIMUM & MINIMUM TEMPERATURE - 2017 AND 2018**

S.No	Month	Mean Maximum Temperature (In Centigrade)			Mean Minimum Temperature (In Centigrade)		
		Normal	2017	2018	Normal	2017	2018
1	2	3	4	5	6	7	8
1	January	28.48	31.10	32.20	18.12	21.40	17.40
2	February	30.15	34.17	34.10	18.33	18.73	17.90
3	March	33.98	37.80	37.53	22.40	23.70	22.10
4	April	38.48	41.70	39.15	21.56	27.53	26.70
5	May	39.13	41.06	39.70	22.46	27.60	28.10
6	June	35.67	37.00	37.60	22.38	25.80	27.90
7	July	33.64	35.80	35.70	24.51	26.40	27.00
8	August	33.94	33.20	34.30	23.33	25.40	26.10
9	September	31.97	32.90	35.15	23.62	24.00	25.33
10	October	31.58	32.20		23.25	24.20	
11	November	30.26	31.10		20.71	22.40	
12	December	28.03	31.37		19.98	18.45	

Source: Principal Scientist(AGRL) & Head, ARS, Kadapa.

TABLE - 3.2 - DISTRICT AVERAGE RAINFALL SEASON-WISE & MONTH-WISE

District:Kadapa

In MMs

Year	SOUTH - WEST MONSOON					NORTH - EAST MONSOON			
	June	July	August	September	Total	October	November	December	Total
2	3	4	5	6	7	8	9	10	11
Normal	69.2	96.7	114.0	113.7	393.6	131.9	93.4	25.7	251.0
2011-12	37.6	117.3	167.7	52.0	374.6	113.8	92.0	23.8	229.6
2012-13	41.8	125.0	88.2	37.1	292.1	76.5	75.4	60.1	209.6
2013-14	62.1	85.2	122.7	177.7	446.5	208.4	27.5	1.5	237.4
2014-15	42.1	33.8	69.4	65.7	211.0	64.9	32.2	13.7	110.8
2015-16	62.3	31.6	128.4	124.0	346.3	78.1	323.5	27.0	428.6
2016-17	119.8	122.8	46.7	94.8	384.1	11.3	7.1	59.1	77.5
2017-18	87.1	46.3	188.9	163.1	485.4	177.8	28.0	0.6	206.4

Year	WINTER PERIOD			HOT - WEATHER PERIOD				GRAND TOTAL FOR THE YEAR
	January	February	Total	March	April	May	Total	
2	12	13	14	15	16	17	18	19
Normal	2.2	1.2	3.4	3.7	11.2	36.7	51.6	699.6
2011-12	1.6	0.0	1.6	0.1	31.6	27.6	59.3	665.1
2012-13	0.0	29.4	29.4	7.8	8.9	22.7	39.4	570.5
2013-14	0.0	0.0	0.0	4.8	4.5	16.4	25.7	709.6
2014-15	2.2	0.1	2.3	8.3	60.3	16.9	85.5	409.6
2015-16	12.0	0.1	12.1	0.7	0.2	33.5	34.4	821.4
2016-17	1.3	0.0	1.3	8.1	8.5	38.2	54.8	517.7
2017-18	0.0	1.4	1.4	46.4	6.0	37.5	89.9	783.1

Source: DES, AP., Vijayawada.

TABLE - 3.3 - ANNUAL RAINFALL STATION - WISE**District:Kadapa**

S.No.	Mandal	Normal	Actual				
			2012-13	2013-14	2014-15	2015-16	2017-18
1	2	3	4	5	6	7	8
	KADAPA DIVISION						
1	KHAJIPET	732.6	984.0	396.8	751.1	570.9	766.2
2	VEERAPUNAYUNIPALLE	582.9	578.6	251.7	519.7	432.9	745.2
3	YERRAGUNTLA	647.2	627.0	363.6	1036.7	459.9	849.3
4	KAMALAPURAM	663.9	817.8	304.6	850.2	614.1	929.0
5	VALLUR	710.2	483.0	390.4	684.8	446.6	873.0
6	CHENNUR	688.6	965.8	452.0	703.6	794.3	1009.5
7	KADAPA	723.3	1062.2	437.1	944.9	842.3	884.4
8	CHINTHAKOMMADINNE	589.9	445.8	419.2	813.5	755.3	883.3
9	PENDLIMARRI	675.3	579.8	360.0	822.5	617.0	891.3
10	CHAKRAYAPET	668.9	868.2	558.3	728.5	391.0	744.5
11	GALIVEEDU	728.9	323.0	356.2	884.9	456.7	908.9
12	CHINNAMANDEM	651.5	934.4	572.1	813.2	390.3	920.3
13	SAMBEPALLE	625.8	1229.6	527.7	829.8	390.0	716.0
14	T SUNDUPALLE	777.5	624.4	498.1	977.7	488.9	871.1
15	RAYACHOTI	603.5	641.6	435.3	776.1	449.2	894.3
16	LAKKIREDDIPALLE	658.5	677.4	367.5	788.7	438.5	779.5
17	RAMAPURAM	604.9	575.0	275.1	764.3	515.9	629.9
18	VEERABALLE	613.4	598.8	341.0	1099.4	551.4	1024.6
	Sub-Total	663.7	737.3	405.9	821.7	533.6	851.1
	RAJAMPETA DIVISION						
19	B Mattam	753.0	891.4	420.4	589.8	391.1	787.0
20	SAKN	893.9	429.6	380.2	438.2	420.6	525.4
21	KALASAPADU	889.7	971.0	373.7	522.6	358.9	409.7
22	PORUMAMILLA	909.2	683.2	521.6	429.2	320.3	752.5
23	B.KODUR	687.2	717.8	425.5	656.6	508.7	768.8
24	BADVEL	866.2	965.6	356.3	745.8	386.3	648.0
25	GOPAVARAM	827.1	771.2	374.1	662.0	438.2	535.6
26	ATLUR	694.0	687.7	441.8	733.4	472.8	679.8
27	VONTIMITTA	572.4	653.8	260.3	959.6	582.5	791.1
28	SIDHOUT	749.0	648.4	348.4	992.1	745.1	790.1

Source: DES, AP., Vijayawada.

TABLE - 3.3 - ANNUAL RAINFALL STATION - WISE**District:Kadapa**

S.No.	Mandal	Normal	Actual				
			2012-13	2013-14	2014-15	2015-16	2017-18
1	2	3	4	5	6	7	8
29	NANDALUR	741.5	597.6	492.1	963.8	472.4	780.2
30	PENAGALUR	782.8	452.4	342.8	1037.6	458.4	790.2
31	CHITVEL	924.1	537.8	446.9	1410.0	741.4	885.1
32	RAJAMPET	795.2	529.4	288.9	1085.0	436.7	895.3
33	PULLAMPETA	764.3	368.6	449.7	1387.0	485.6	828.1
34	OBULAVARIPALLE	846.4	622.4	602.2	1497.3	554.7	805.0
35	KODUR	926.5	706.8	486.8	1673.6	489.6	799.7
	Sub-Total	801.3	661.3	412.5	928.5	486.1	733.6
	JAMMALAMADUGU DIVISION						
36	KONDAPURAM	572.0	455.2	446.1	374.2	388.0	821.2
37	MYLAVARAM	625.9	655.4	525.3	523.7	482.7	562.0
38	PEDDAMUDIUM	581.4	588.0	344.6	677.0	541.1	755.5
39	RAJUPALEM	700.5	465.8	287.5	569.8	742.8	678.6
40	DUVVUR	704.2	693.4	334.3	507.0	787.7	700.1
41	S.MYDUKUR	719.7	973.2	518.4	829.1	743.2	899.1
42	CHAPAD	680.9	1191.7	421.8	720.8	723.9	856.4
43	PRODDATUR	643.2	1166.4	503.5	678.2	749.1	967.9
44	JAMMALAMADUGU	667.0	594.4	560.6	638.7	638.9	698.1
45	MUDDANUR	545.9	641.4	516.8	905.9	431.7	749.2
46	SIMHADRIPURAM	643.2	347.6	334.1	716.7	320.5	823.7
47	LINGALA	606.3	573.6	280.8	893.0	324.9	789.8
48	PULIVENDLA	618.4	718.4	360.4	1016.7	347.4	685.7
49	VEMULA	501.6	684.0	463.5	913.3	484.5	898.4
50	THONDUR	624.3	509.2	277.3	610.4	338.2	595.3
51	VEMPALLE	673.8	914.4	408.6	738.2	489.7	743.1
	Sub-Total	631.8	739.9	411.5	707.1	533.4	764.0
	Total	699.6	709.6	409.6	821.4	517.7	783.1

Source: DES, AP., Vijayawada.

TABLE - 3.4 - SEASON-WISE AND MANDAL-WISE RAINFALL - 2017-18 - SOUTH - WEST MONSOON

District:Kadapa

(MM)

S. No.	Mandal	Jun'17		Jul'17		Aug'17		Sep'17		Total	
		Normal	Actual	Normal	Actual	Normal	Actual	Normal	Actual	Normal	Actual
1	2	3	4	5	6	7	8	9	10	11	12
KADAPA DIVISION											
1	KHAJIPET	78.5	111.1	126.4	30.3	134.1	255.3	122.2	147.6	461.2	544.3
2	V N Palli	49.3	107.3	88.2	32.3	134.1	185.6	100.7	150.3	372.3	475.5
3	YERRAGUNTLA	66.8	150.9	95.8	15.3	112.4	173.9	139.3	171.3	414.3	511.4
4	KAMALAPURAM	72.0	108.8	90.5	41.6	122.4	224.9	124.9	249.6	409.8	624.9
5	VALLUR	72.3	107.2	102.2	52.0	119.8	223.2	129.6	218.7	423.9	601.1
6	CHENNUR	73.9	94.6	107.8	64.3	126.6	307.0	111.6	218.1	419.9	684.0
7	KADAPA	73.0	87.5	102.7	99.2	126.3	214.8	125.0	185.3	427.0	586.8
8	C K Dinne	50.2	85.9	88.1	92.9	99.4	198.4	116.3	198.8	354.0	576.0
9	PENDLIMARRI	58.8	98.9	85.8	84.0	130.6	223.7	107.1	256.8	382.3	663.4
10	CHAKRAYAPET	57.9	82.0	95.5	34.6	102.1	276.5	133.4	161.9	388.9	555.0
11	GALIVEEDU	61.8	87.7	99.4	33.1	122.7	255.2	143.5	217.0	427.4	593.0
12	CHINNAMANDEM	80.4	96.6	84.7	9.4	95.6	234.5	91.9	236.5	352.6	577.0
13	SAMBEPALLE	61.7	144.5	103.5	8.7	85.5	163.4	87.1	155.5	337.8	472.1
14	T SUNDUPALLE	85.5	97.7	90.8	51.1	118.3	246.8	113.1	178.5	407.7	574.1
15	RAYACHOTI	61.7	69.4	98.1	9.2	94.5	363.0	89.9	165.2	344.2	606.8
16	LAKKIREDDIPALL	66.5	87.2	102.2	43.4	101.7	165.2	130.2	220.1	400.6	515.9
17	RAMAPURAM	62.1	55.4	101.6	65.6	90.7	118.5	94.1	176.3	348.5	415.8
18	VEERABALLE	68.7	113.5	101.4	66.4	92.1	294.6	99.7	148.2	361.9	622.7
	Sub-Total	66.7	99.2	98.0	46.3	111.6	229.1	114.4	192.0	390.8	566.7
RAJAMPETA DIVISION											
19	B Mattam	77.5	78.3	110.8	43.4	110.7	145.4	109.8	196.6	408.8	463.7
20	SAKN	87.6	53.0	118.6	63.8	139.6	139.7	123.6	153.1	469.4	409.6
21	KALASAPADU	93.9	34.8	111.4	46.8	129.6	116.3	129.6	114.9	464.5	312.8
22	PORUMAMILLA	87.6	78.6	118.6	73.5	139.8	151.7	122.2	192.4	468.2	496.2
23	B.KODUR	74.1	61.0	92.0	49.6	102.6	155.9	87.7	271.6	356.4	538.1
24	BADVEL	80.5	110.1	119.0	31.5	119.1	121.9	130.6	149.6	449.2	413.1
25	GOPAVARAM	77.4	95.8	114.4	32.0	106.7	142.6	110.2	97.8	408.7	368.2
26	ATLUR	61.5	62.2	98.9	64.0	95.0	114.5	102.8	127.0	358.2	367.7
27	VONTIMITTA	40.3	60.8	63.7	116.6	65.6	139.9	80.8	189.4	250.4	506.7
28	SIDHOUT	71.4	89.0	111.0	119.7	112.4	215.6	113.5	164.9	408.3	589.2

Source: DES, AP., Vijayawada.

**TABLE - 3.4 - SEASON-WISE AND MANDAL-WISE RAINFALL - 2017-18 -
SOUTH - WEST MONSOON**

District:Kadapa

(MM)

S. No.	Mandal	Jun'17		Jul'17		Aug'17		Sep'17		Total	
		Normal	Actual	Normal	Actual	Normal	Actual	Normal	Actual	Normal	Actual
1	2	3	4	5	6	7	8	9	10	11	12
29	NANDALUR	70.1	55.7	94.9	84.4	97.9	184.9	104.2	140.8	367.1	465.8
30	PENAGALUR	73.1	53.4	94.9	52.9	96.7	210.2	101.8	168.4	366.5	484.9
31	CHITVEL	70.0	106.7	106.7	50.1	99.6	202.6	121.9	169.3	398.2	528.7
32	RAJAMPET	83.7	70.0	91.9	60.5	110.0	237.6	104.3	132.5	389.9	500.6
33	PULLAMPETA	70.0	64.6	71.5	59.7	93.8	209.4	83.4	137.8	318.7	471.5
34	OBULAVARIPALLE	69.0	72.9	69.2	37.4	96.5	214.4	83.6	69.6	318.3	394.3
35	KODUR	88.1	61.2	74.3	45.6	99.0	172.6	87.2	45.2	348.6	324.6
	Sub-Total	75.0	71.1	97.8	60.7	106.7	169.1	105.7	148.3	385.3	449.2
JAMMALAMADUGU DIVISION											
36	KONDAPURAM	56.5	132.0	86.8	36.2	120.0	96.1	116.9	156.6	380.2	420.9
37	MYLAVARAM	69.5	49.1	92.3	43.9	124.7	151.4	125.4	95.5	411.9	339.9
38	PEDDAMUDIUM	55.6	44.9	89.6	15.5	141.2	223.6	131.5	139.8	417.9	423.8
39	RAJUPALEM	64.3	86.9	110.0	45.6	137.0	231.5	143.9	79.8	455.2	443.8
40	DUVVUR	68.1	43.5	109.0	16.1	161.8	301.9	128.7	137.7	467.6	499.2
41	S.MYDUKUR	66.2	185.9	117.9	61.6	148.0	280.4	109.8	130.8	441.9	658.7
42	CHAPAD	73.3	137.7	105.2	25.0	154.7	247.2	115.0	141.8	448.2	551.7
43	PRODDATUR	61.6	73.7	102.3	16.2	134.1	194.0	112.2	240.4	410.2	524.3
44	JAMMALAMADUGU	76.1	121.8	95.7	42.6	138.8	183.2	128.5	78.9	439.1	426.5
45	MUDDANUR	56.6	106.0	79.3	8.7	116.7	143.4	110.3	101.2	362.9	359.3
46	SIMHADRIPURAM	66.2	94.6	101.2	24.9	106.8	90.3	160.6	186.7	434.8	396.5
47	LINGALA	74.4	118.1	93.1	31.5	87.6	60.7	101.3	147.8	356.4	358.1
48	PULIVENDLA	71.8	69.7	90.0	26.8	92.3	72.1	101.1	126.2	355.2	294.8
49	VEMULA	53.7	71.2	49.3	32.7	91.5	102.2	101.6	268.8	296.1	474.9
50	THONDUR	74.2	79.1	95.5	19.4	104.4	79.5	107.6	142.3	381.7	320.3
51	VEMPALLE	62.6	115.6	86.0	48.1	130.1	178.4	146.5	166.8	425.2	508.9
	Sub-Total	65.7	95.6	94.0	30.9	124.4	164.7	121.3	146.3	405.3	437.6
	Total	69.2	87.1	96.7	46.3	114.0	188.9	113.7	163.1	393.6	485.4

Source: DES, AP., Vijayawada.

TABLE - 3.4 - SEASON - WISE & MANDAL - WISE RAINFALL - 2017-18 - NORTH - EAST MONSOON

District:Kadapa

(MM)

S.No.	Mandal	Okt.17		Nov.17		Dez.17		Total	
		Normal	Actual	Normal	Actual	Normal	Actual	Normal	Actual
1	2	13	14	15	16	17	18	19	20
KADAPA DIVISION									
1	KHAJIPET	125.2	126.9	64.5	24.2	23.9	0.0	213.6	151.1
2	VEERAPUNAYUNIPALLE	86.6	194.7	59.9	11.7	14.3	0.0	160.8	206.4
3	YERRAGUNTLA	112.8	192.2	58.0	27.1	18.8	0.0	189.6	219.3
4	KAMALAPURAM	107.4	174.8	72.0	33.6	15.5	0.0	194.9	208.4
5	VALLUR	117.8	164.5	94.0	24.9	23.4	0.0	235.2	189.4
6	CHENNUR	126.2	203.2	75.5	37.8	19.3	0.0	221.0	241.0
7	KADAPA	114.6	150.5	97.6	29.0	24.0	0.0	236.2	179.5
8	CHINTHAKOMMADINNE	94.2	131.3	73.8	26.8	16.8	0.2	184.8	158.3
9	PENDLIMARRI	117.0	121.8	96.1	25.1	25.5	0.0	238.6	146.9
10	CHAKRAYAPET	117.4	60.0	53.4	16.6	15.4	0.0	186.2	76.6
11	GALIVEEDU	127.6	224.7	66.9	11.9	18.8	0.4	213.3	237.0
12	CHINNAMANDEM	133.9	240.0	76.9	5.0	30.9	10.0	241.7	255.0
13	SAMBEPALLE	113.7	149.8	86.0	25.0	30.1	4.4	229.8	179.2
14	T SUNDUPALLE	134.4	208.9	134.9	16.3	42.8	0.3	312.1	225.5
15	RAYACHOTI	108.1	169.3	74.4	9.1	27.5	0.0	210.0	178.4
16	LAKKIREDDIPALLE	97.4	201.2	82.4	11.6	26.5	0.0	206.3	212.8
17	RAMAPURAM	104.6	139.2	77.3	19.7	25.9	0.0	207.8	158.9
18	VEERABALLE	99.7	245.5	70.0	21.8	26.9	2.8	196.6	270.1
	Sub-Total	113.3	172.1	78.5	21.0	23.7	1.0	215.5	194.1
RAJAMPETA DIVISION									
19	B Mattam	160.3	195.0	110.6	33.6	23.8	0.0	294.7	228.6
20	SAKN	206.1	77.2	125.7	12.6	19.3	0.0	351.1	89.8
21	KALASAPADU	200.1	28.0	130.9	31.2	28.3	0.0	359.3	59.2
22	PORUMAMILLA	213.1	113.7	131.7	32.0	19.3	0.0	364.1	145.7
23	B.KODUR	160.8	145.4	105.1	11.5	21.1	0.3	287.0	157.2
24	BADVEL	168.2	114.6	141.9	33.7	31.0	0.0	341.1	148.3
25	GOPAVARAM	185.1	82.6	142.4	19.0	32.7	0.1	360.2	101.7
26	ATLUR	139.5	142.5	122.5	101.4	31.4	0.0	293.4	243.9
27	VONTIMITTA	127.4	137.9	121.4	49.6	35.8	0.0	284.6	187.5
28	SIDHOUT	148.1	87.8	118.7	34.7	32.0	0.0	298.8	122.5
29	NANDALUR	138.0	110.9	139.8	32.0	35.7	0.0	313.5	142.9

Source: DES, AP., Vijayawada.

TABLE - 3.4 - SEASON - WISE & MANDAL - WISE RAINFALL - 2017-18 - NORTH - EAST MONSOON

District:Kadapa

(MM)

S.No.	Mandal	Okt.17		Nov.17		Dez.17		Total	
		Normal	Actual	Normal	Actual	Normal	Actual	Normal	Actual
1	2	13	14	15	16	17	18	19	20
30	PENAGALUR	169.8	119.7	156.9	40.6	53.4	0.0	380.1	160.3
31	CHITVEL	179.0	156.7	212.2	64.7	74.8	0.6	466.0	222.0
32	RAJAMPET	144.6	226.3	157.7	32.2	46.7	0.0	349.0	258.5
33	PULLAMPETA	146.6	178.4	178.9	60.4	53.2	1.6	378.7	240.4
34	OBULAVARIPALLE	158.4	189.8	234.7	65.0	67.4	2.2	460.5	257.0
35	KODUR	176.8	177.4	243.0	107.5	80.4	7.2	500.2	292.1
	Sub-Total	166.0	134.3	151.4	44.8	40.4	0.7	357.8	179.9
JAMMALAMADUGU DIVISION									
36	KONDAPURAM	93.5	312.3	44.3	14.3	18.6	0.0	156.4	326.6
37	MYLAVARAM	110.1	166.3	37.4	15.0	14.4	0.0	161.9	181.3
38	PEDDAMUDIUM	88.5	258.2	40.0	11.3	4.4	0.1	132.9	269.6
39	RAJUPALEM	137.9	171.0	53.2	6.0	6.9	0.0	198.0	177.0
40	DUVVUR	133.8	116.9	51.2	10.1	8.6	0.0	193.6	127.0
41	S.MYDUKUR	139.4	138.4	56.8	18.9	9.7	0.0	205.9	157.3
42	CHAPAD	121.8	181.9	54.8	30.4	12.3	0.0	188.9	212.3
43	PRODDATUR	117.8	330.1	53.5	31.1	12.3	0.0	183.6	361.2
44	JAMMALAMADUGU	117.3	194.8	43.0	23.9	10.7	0.3	171.0	219.0
45	MUDDANUR	88.5	257.3	43.7	27.0	18.6	0.0	150.8	284.3
46	SIMHADRIPURAM	111.7	384.1	43.2	17.0	12.6	0.1	167.5	401.2
47	LINGALA	131.9	304.1	47.6	10.1	13.4	0.0	192.9	314.2
48	PULIVENDLA	129.0	283.5	49.5	39.6	13.8	0.0	192.3	323.1
49	VEMULA	102.1	236.4	52.4	10.4	15.2	0.0	169.7	246.8
50	THONDUR	127.0	220.9	44.5	13.1	12.2	0.0	183.7	234.0
51	VEMPALLE	117.2	126.9	58.2	8.8	15.0	0.0	190.4	135.7
	Sub-Total	116.7	230.2	48.3	17.9	12.4	0.0	177.5	248.2
Total		131.9	177.8	93.4	28.0	25.7	0.6	251.0	206.4

Source: DES, AP., Vijayawada.

TABLE - 3.4 - SEASON-WISE & MANDAL-WISE RAINFALL-2017-18 - WINTER PERIOD

District:Kadapa

(MM)

S.No.	Mandal	Jän.18		Feb.18		Total	
		Normal	Actual	Normal	Actual	Normal	Actual
1	2	21	22	23	24	25	26
KADAPA DIVISION							
1	KHAJIPET	1.5	0.0	0.9	0.1	2.4	0.1
2	VEERAPUNAYUNIPALLE	1.1	0.0	0.2	0.0	1.3	0.0
3	YERRAGUNTLA	1.1	0.0	0.2	0.0	1.3	0.0
4	KAMALAPURAM	1.0	0.0	0.2	0.3	1.2	0.3
5	VALLUR	1.4	0.0	0.7	0.1	2.1	0.1
6	CHENNUR	1.5	0.0	1.2	0.0	2.7	0.0
7	KADAPA	1.4	0.0	0.7	0.1	2.1	0.1
8	CHINTHAKOMMADINNE	1.5	0.0	1.3	0.0	2.8	0.0
9	PENDLIMARRI	1.5	0.0	2.4	0.4	3.9	0.4
10	CHAKRAYAPET	1.2	0.0	3.2	0.0	4.4	0.0
11	GALIVEEDU	3.8	0.0	2.8	13.5	6.6	13.5
12	CHINNAMANDEM	1.1	0.0	1.0	2.5	2.1	2.5
13	SAMBEPALLE	1.1	0.0	0.0	3.7	1.1	3.7
14	T SUNDUPALLE	2.2	0.0	4.1	0.4	6.3	0.4
15	RAYACHOTI	1.3	0.0	1.6	6.4	2.9	6.4
16	LAKKIREDDIPALLE	1.2	0.0	0.5	0.7	1.7	0.7
17	RAMAPURAM	1.3	0.0	1.6	0.3	2.9	0.3
18	VEERABALLE	1.6	0.0	0.0	1.7	1.6	1.7
	Sub-Total	1.5	0.0	1.3	1.7	2.7	1.7
RAJAMPETA DIVISION							
19	B Mattam	3.3	0.0	1.8	0.0	5.1	0.0
20	SAKN	3.7	0.0	1.4	0.0	5.1	0.0
21	KALASAPADU	4.3	0.0	1.9	0.0	6.2	0.0
22	PORUMAMILLA	3.7	0.0	1.4	0.0	5.1	0.0
23	B.KODUR	3.0	0.0	1.4	0.0	4.4	0.0
24	BADVEL	3.0	0.0	1.8	0.0	4.8	0.0
25	GOPAVARAM	3.0	0.0	1.4	0.1	4.4	0.1
26	ATLUR	3.0	0.0	0.0	0.0	3.0	0.0
27	VONTIMITTA	0.0	0.0	1.8	0.0	1.8	0.0
28	SIDHOUT	2.3	0.0	0.0	0.3	2.3	0.3
29	NANDALUR	5.7	0.0	3.2	0.0	8.9	0.0

Source: DES, AP., Vijayawada.

TABLE - 3.4 - SEASON-WISE & MANDAL-WISE RAINFALL-2017-18 - WINTER PERIOD

District:Kadapa

(MM)

S.No.	Mandal	Jän.18		Feb.18		Total	
		Normal	Actual	Normal	Actual	Normal	Actual
1	2	21	22	23	24	25	26
30	PENAGALUR	4.8	0.0	3.2	0.0	8.0	0.0
31	CHITVEL	4.1	0.0	3.4	2.5	7.5	2.5
32	RAJAMPET	4.5	0.0	3.5	0.0	8.0	0.0
33	PULLAMPETA	2.9	0.0	4.9	23.3	7.8	23.3
34	OBULAVARIPALLE	6.6	0.0	0.2	12.5	6.8	12.5
35	KODUR	8.6	0.0	1.0	2.2	9.6	2.2
	Sub-Total	3.9	0.0	1.9	2.4	5.8	2.4
JAMMALAMADUGU DIVISION							
36	KONDAPURAM	0.6	0.0	0.8	0.0	1.4	0.0
37	MYLAVARAM	1.9	0.0	0.0	0.0	1.9	0.0
38	PEDDAMUDIUM	1.7	0.0	0.0	0.0	1.7	0.0
39	RAJUPALEM	1.1	0.0	0.0	0.0	1.1	0.0
40	DUVVUR	0.7	0.0	0.0	0.0	0.7	0.0
41	S.MYDUKUR	3.3	0.0	0.0	0.0	3.3	0.0
42	CHAPAD	1.0	0.0	0.0	0.0	1.0	0.0
43	PRODDATUR	1.0	0.0	0.0	0.0	1.0	0.0
44	JAMMALAMADUGU	2.6	0.0	0.0	0.0	2.6	0.0
45	MUDDANUR	0.6	0.0	0.0	0.0	0.6	0.0
46	SIMHADRIPURAM	1.4	0.0	0.2	0.0	1.6	0.0
47	LINGALA	1.1	0.0	1.0	0.0	2.1	0.0
48	PULIVENDLA	1.1	0.0	3.5	0.0	4.6	0.0
49	VEMULA	1.1	0.0	0.2	0.1	1.3	0.1
50	THONDUR	0.9	0.0	0.0	0.0	0.9	0.0
51	VEMPALLE	0.0	0.0	1.6	0.5	1.6	0.5
	Sub-Total	1.3	0.0	0.5	0.0	1.7	0.0
	Total	2.2	0.0	1.2	1.4	3.4	1.4

Source: DES, AP., Vijayawada.

TABLE - 3.4 - SEASON - WISE & MANDAL - WISE RAINFALL - 2017-18 - HOT WEATHER PERIOD

District:Kadapa

(MM)

S.No.	Mandal	Mär.18		Apr.18		Mai.18		Total	
		Normal	Actual	Normal	Actual	Normal	Actual	Normal	Actual
1	2	27	28	29	30	31	32	33	34
KADAPA DIVISION									
1	KHAJIPET	0.5	54.1	15.6	2.8	39.3	13.8	55.4	70.7
2	VEERAPUNAYUNIPALLE	1.2	39.6	15.8	6.6	31.5	17.1	48.5	63.3
3	YERRAGUNTALA	3.6	101.2	9.7	0.5	28.7	16.9	42.0	118.6
4	KAMALAPURAM	2.5	75.6	17.6	0.9	37.9	18.9	58.0	95.4
5	VALLUR	2.3	62.3	7.4	0.0	39.3	20.1	49.0	82.4
6	CHENNUR	1.8	53.9	14.6	10.8	28.6	19.8	45.0	84.5
7	KADAPA	2.5	95.0	12.8	9.5	42.7	13.5	58.0	118.0
8	CHINTHAKOMMADINNE	3.0	109.5	10.3	1.6	35.0	37.9	48.3	149.0
9	PENDLIMARRI	2.5	60.4	7.2	0.3	40.8	19.9	50.5	80.6
10	CHAKRAYAPET	1.8	28.2	23.3	23.4	64.3	61.3	89.4	112.9
11	GALIVEEDU	7.3	32.5	17.9	7.1	56.4	25.8	81.6	65.4
12	CHINNAMANDEM	9.0	68.0	9.6	0.0	36.5	17.8	55.1	85.8
13	SAMBEPALLE	11.7	45.0	11.7	0.4	33.7	15.6	57.1	61.0
14	T SUNDUPALLE	8.9	46.4	8.7	0.1	33.8	24.6	51.4	71.1
15	RAYACHOTI	9.8	77.9	8.0	1.7	28.6	23.1	46.4	102.7
16	LAKKIREDDIPALLE	4.6	22.6	14.7	0.4	30.6	27.1	49.9	50.1
17	RAMAPURAM	9.8	19.8	7.5	6.1	28.4	29.0	45.7	54.9
18	VEERABALLE	3.9	95.8	14.9	0.0	34.5	34.3	53.3	130.1
	Sub-Total	4.8	60.4	12.6	4.0	37.3	24.3	54.7	88.7
RAJAMPETA DIVISION									
19	BRAHMAMGARIMATTAM	1.0	32.2	7.5	28.4	35.9	34.1	44.4	94.7
20	SRI AVADHUTHA KASINAYANA	5.6	17.7	23.7	3.9	39.0	4.4	68.3	26.0
21	KALASAPADU	4.3	5.1	12.5	6.2	42.9	26.4	59.7	37.7
22	PORUMAMILLA	5.6	46.5	23.7	31.5	42.5	32.6	71.8	110.6
23	B.KODUR	0.8	42.3	7.4	14.0	31.2	17.2	39.4	73.5
24	BADVEL	4.0	33.0	12.6	8.5	54.5	45.1	71.1	86.6
25	GOPAVARAM	1.2	21.4	12.0	2.2	40.6	42.0	53.8	65.6

Source: DES, Vijayawada.

TABLE - 3.4 - SEASON - WISE & MANDAL - WISE RAINFALL - 2017-18 - HOT WEATHER PERIOD

District:Kadapa

(MM)

S.No.	Mandal	Mär.18		Apr.18		Mai.18		Total	
		Normal	Actual	Normal	Actual	Normal	Actual	Normal	Actual
1	2	27	28	29	30	31	32	33	34
26	ATLUR	3.7	35.2	6.8	17.7	28.9	15.3	39.4	68.2
27	VONTIMITTA	3.1	72.6	7.0	2.7	25.5	21.6	35.6	96.9
28	SIDHOUT	2.2	44.2	5.6	0.0	31.8	33.9	39.6	78.1
29	NANDALUR	2.8	85.8	12.9	12.4	36.3	73.3	52.0	171.5
30	PENAGALUR	3.8	86.4	3.5	3.3	20.9	55.3	28.2	145.0
31	CHITVEL	9.4	43.2	7.4	9.2	35.6	79.5	52.4	131.9
32	RAJAMPET	5.4	105.0	7.6	0.0	35.3	31.2	48.3	136.2
33	PULLAMPETA	9.6	48.5	5.1	1.5	44.4	42.9	59.1	92.9
34	OBULAVARIPALLE	3.0	54.7	8.6	0.0	49.2	86.5	60.8	141.2
35	KODUR	2.8	15.3	10.3	0.0	55.0	165.5	68.1	180.8
	Sub-Total	4.0	46.4	10.2	8.3	38.2	47.5	52.5	102.2
JAMMALAMADUGU DIVISION									
36	KONDAPURAM	0.4	31.1	8.7	3.7	24.9	38.9	34.0	73.7
37	MYLAVARAM	2.3	12.6	12.3	0.7	35.6	27.5	50.2	40.8
38	PEDDAMUDIUM	0.0	9.5	3.8	0.3	25.1	52.3	28.9	62.1
39	RAJUPALEM	3.0	48.3	8.4	0.0	34.8	9.5	46.2	57.8
40	DUVVUR	3.7	54.8	7.5	13.6	31.1	5.5	42.3	73.9
41	S.MYDUKUR	0.9	69.3	20.3	6.6	47.4	7.2	68.6	83.1
42	CHAPAD	3.7	77.3	13.6	9.1	25.5	6.0	42.8	92.4
43	PRODDATUR	3.3	53.8	14.0	3.3	31.1	25.3	48.4	82.4
44	JAMMALAMADUGU	1.6	24.7	14.3	1.9	38.4	26.0	54.3	52.6
45	MUDDANUR	0.4	41.7	9.3	0.0	21.9	63.9	31.6	105.6
46	SIMHADRIPURAM	2.5	6.7	4.8	2.2	32.0	17.1	39.3	26.0
47	LINGALA	2.5	26.6	7.9	13.2	44.5	77.7	54.9	117.5
48	PULIVENDLA	3.2	0.5	8.5	4.4	54.6	62.9	66.3	67.8
49	VEMULA	0.2	6.3	8.0	22.3	26.3	148.0	34.5	176.6
50	THONDUR	2.5	5.0	9.5	0.9	46.0	35.1	58.0	41.0
51	VEMPALLE	5.7	23.1	17.6	10.8	33.3	64.1	56.6	98.0
	Sub-Total	2.2	30.7	10.5	5.8	34.5	41.7	47.3	78.2
	Total	3.7	46.4	11.2	6.0	36.7	37.5	51.6	89.9

Source: DES, AP., Vijayawada.

TABLE - 3.4 -SEASON-WISE & MANDAL-WISE RAINFALL- 2017-18-TOTAL**District:Kadapa****(MM)**

S.No.	Mandal	Total		% of Variation
		Normal	Actual	
1	2	35	36	37
KADAPA DIVISION				
1	KHAJIPET	732.6	766.2	5
2	VEERAPUNAYUNIPALLE	582.9	745.2	28
3	YERRAGUNTLA	647.2	849.3	31
4	KAMALAPURAM	663.9	929.0	40
5	VALLUR	710.2	873.0	23
6	CHENNUR	688.6	1009.5	47
7	KADAPA	723.3	884.4	22
8	CHINTHAKOMMADINNE	589.9	883.3	50
9	PENDLIMARRI	675.3	891.3	32
10	CHAKRAYAPET	668.9	744.5	11
11	GALIVEEDU	728.9	908.9	25
12	CHINNAMANDEM	651.5	920.3	41
13	SAMBEPALLE	625.8	716.0	14
14	T SUNDUPALLE	777.5	871.1	12
15	RAYACHOTI	603.5	894.3	48
16	LAKKIREDDIPALLE	658.5	779.5	18
17	RAMAPURAM	604.9	629.9	4
18	VEERABALLE	613.4	1024.6	67
	Sub-Total	663.7	851.1	28.2
RAJAMPETA DIVISION				
19	BRAHMAMGARIMATTAM	753.0	787.0	5
20	SRI AVADHUTHA KASINAYANA	893.9	525.4	-41
21	KALASAPADU	889.7	409.7	-54
22	PORUMAMILLA	909.2	752.5	-17
23	B.KODUR	687.2	768.8	12
24	BADVEL	866.2	648.0	-25
25	GOPAVARAM	827.1	535.6	-35
26	ATLUR	694.0	679.8	-2
27	VONTIMITTA	572.4	791.1	38

Source: DES, Vijayawada.

TABLE - 3.4 -SEASON-WISE & MANDAL-WISE RAINFALL- 2017-18-TOTAL**District:Kadapa****(MM)**

S.No.	Mandal	Total		% of Variation
		Normal	Actual	
1	2	35	36	37
28	SIDHOUT	749.0	790.1	5
29	NANDALUR	741.5	780.2	5
30	PENAGALUR	782.8	790.2	1
31	CHITVEL	924.1	885.1	-4
32	RAJAMPET	795.2	895.3	13
33	PULLAMPETA	764.3	828.1	8
34	OBULAVARIPALLE	846.4	805.0	-5
35	KODUR	926.5	799.7	-14
	Sub-Total	801.3	733.6	-8.4
JAMMALAMADUGU DIVISION				
36	KONDAPURAM	572.0	821.2	44
37	MYLAVARAM	625.9	562.0	-10
38	PEDDAMUDIUM	581.4	755.5	30
39	RAJUPALEM	700.5	678.6	-3
40	DUVVUR	704.2	700.1	-1
41	S.MYDUKUR	719.7	899.1	25
42	CHAPAD	680.9	856.4	26
43	PRODDATUR	643.2	967.9	50
44	JAMMALAMADUGU	667.0	698.1	5
45	MUDDANUR	545.9	749.2	37
46	SIMHADRIPURAM	643.2	823.7	28
47	LINGALA	606.3	789.8	30
48	PULIVENDLA	618.4	685.7	11
49	VEMULA	501.6	898.4	79
50	THONDUR	624.3	595.3	-5
51	VEMPALLE	673.8	743.1	10
	Sub-Total	631.8	764.0	21
Total		699.6	783.1	11.9

Source: DES, AP., Vijayawada.

**TABLE - 3.5 RAINFALL PARTICULARS OF LAST 52 YEARS
(1966-67 TO 2017-18)**

(IN MM)

Sl. No	Year	South-West Monsoon				North-East Monsoon		
		June	July	Aug	Sep	Oct	Nov	Dec
		61	99.4	102	126.3	127.2	79.1	25
1	1966-67	146.2	95.9	104.8	95.5	67.4	230.2	12.3
2	1967-68	69	189.7	29.8	182.7	89.3	27.9	48.6
3	1968-69	24.6	74.5	5.8	157.1	114.8	100.9	41.1
4	1969-70	79.1	108.9	116.8	27.9	221.5	71.8	35
5	1970-71	57	61.9	182.3	152.2	125.2	11.2	0
6	1971-72	31.7	49.2	93.3	62.2	132.9	22.1	9.5
7	1972-73	99.9	30.1	7.4	156.8	183	84.5	85.3
8	1973-74	32.6	91.4	165.5	169.3	170.7	28.5	2.4
9	1974-75	53.1	80.6	61.3	214.7	168.2	32.2	0
10	1975-76	32.8	152.4	138.2	138.5	380.9	97	9.1
11	1976-77	75.2	143.2	190.5	31.7	96.8	119.4	0.9
12	1977-78	102.2	88.7	123.7	47.7	201.1	138.8	2.3
13	1978-79	70.6	140.8	52.1	167.4	67.2	190.7	55.4
14	1979-80	35.6	37.3	81.1	124.4	74.4	247.6	8.7
15	1980-81	48.7	51.8	71.7	53	37.4	160	12.7
16	1981-82	44.3	73.3	93.1	210.7	114.2	40.3	14.6
17	1982-83	58.3	53	5.7	71.8	135.2	126.8	0
18	1983-84	34.9	77.8	184.1	281.6	105.1	30.8	29.4
19	1984-85	17.1	129.1	15.8	125.9	59.5	91.3	35.7
20	1985-86	44.8	103.4	61.1	38.3	109.9	84.3	22.7
21	1986-87	43.9	58.6	67.3	92.7	126.5	43.2	11.7
22	1987-88	42.1	14	160.8	67	124.4	100.3	39.6
23	1988-89	28.3	170.6	250.8	172.4	32	30	14.5
24	1989-90	36.4	236.5	16.6	133.4	34.1	57.9	17.3
25	1990-91	46.2	52.4	61.1	169.3	170.1	144	6.3
26	1991-92	187	42.3	76.3	71	165.9	194.5	0.8
27	1992-93	25.8	85.8	82.4	49	62	118.7	0.2
28	1993-94	21.9	108.1	95.7	79.4	138.2	108.8	93.5
29	1994-95	21.3	82.9	65.2	28.6	196.1	70.7	7
30	1995-96	51.3	170	140.4	109.7	117.2	33.1	0
31	1996-97	270.7	46.7	204	169.6	315.3	23.8	91.9
32	1997-98	57.1	24.7	75.3	238.3	81.1	93.8	43.2
33	1998-99	33.3	96.8	132.7	172.1	137.3	127.6	10.6
34	1999-2000	56.7	53.5	119.5	35.6	88.9	54.4	1.1
35	2000-2001	76.8	95	249.8	59	111.8	22	35
36	2001-2002	14.9	60.1	94	185.8	404.4	25.2	16.6
37	2002-2003	68.4	31.1	43.8	57.1	174.9	27	0.9
38	2003-2004	20.9	175	89.8	123	236.1	3.4	3.1
39	2004-2005	20.9	138.2	10.4	169.2	64.4	30.1	0
40	2005-2006	39.1	116.1	99.4	76	302.1	100.7	60.7
41	2006-2007	55	45.1	59.4	138.4	55.3	67.8	16.8
42	2007-2008	197.6	64.1	180.6	202.5	221.4	34.4	28.3
43	2008-2009	14.3	49.5	105.5	115.4	109.6	199	3.2
44	2009-2010	46.5	28.9	144.9	136.9	22.6	141.2	28.1
45	2010-2011	119.4	165.1	136.6	101.2	76.9	198.8	45.4
46	2011-2012	37.6	117.3	167.7	52	113.8	92	23.8
47	2012-2013	41.8	125	88.2	37.1	76.5	75.4	57.7
48	2013-2014	60.9	85.2	122.7	177.7	208.4	27.5	1.5
49	2014-2015	42.1	33.8	69.4	65.7	64.9	32.2	13.7
50	2015-2016	62.3	31.5	128.3	124.5	78.1	321.8	26.7
51	2016-2017	119.8	122.8	46.65	94.85	11.2	7.3	59
52	2017-2018	87	46.3	188.9	163.1	177.6	28.2	0.6

Source: DES, AP., Vijayawada.

**TABLE - 3.5 RAINFALL PARTICULARS OF LAST 52 YEARS
(1966-67 TO 2017-18)**

(IN MM)

Sl. No	Year	Winter Season		Summer Season			Grand Total	Normal Rainfall
		Jan	Feb	March	April	May		
		4.9	2.2	5	17.7	46.4		696.2
1	1966-67	3.7	0	24.2	3.4	46.3	829.9	696.2
2	1967-68	0	1.3	18.7	54.9	20.8	732.7	696.2
3	1968-69	0	0	0	7.4	59	585.2	696.2
4	1969-70	0	1.3	0.8	8.1	82.4	753.6	696.2
5	1970-71	0	4.4	20.9	29.2	69.3	713.6	696.2
6	1971-72	0.6	0.2	0	18.8	87.1	507.6	696.2
7	1972-73	0	0	0	0.6	29.7	677.3	696.2
8	1973-74	0	0	0	6.2	58	724.6	696.2
9	1974-75	0	0	1.1	3.4	35.3	649.8	696.2
10	1975-76	0	0	0	13.3	9.7	971.9	696.2
11	1976-77	0	0	3.6	13.1	69.4	743.9	696.2
12	1977-78	2.2	5.6	0	13.3	30	755.5	696.2
13	1978-79	0	7.5	0	3.3	96.7	851.6	696.2
14	1979-80	0	0	0.1	0.5	11.6	621.3	696.2
15	1980-81	1	0.4	21.8	4.7	27.1	490.2	696.2
16	1981-82	0	0	0.1	2.6	21.3	614.3	696.2
17	1982-83	0	0.8	1.5	4.8	63.6	521.4	696.2
18	1983-84	0.7	39.1	15.6	8.5	4.5	812.1	696.2
19	1984-85	8.2	0	1.1	9.5	7	500.2	696.2
20	1985-86	52.1	6.5	0	6.3	12.9	542.3	696.2
21	1986-87	2.2	0	5	0.4	5.6	457	696.2
22	1987-88	0	0	1.7	34.6	35.1	619.7	696.2
23	1988-89	0	0	20.1	1	28.4	748	696.2
24	1989-90	0.6	2.5	7.1	1.4	80.3	624.4	696.2
25	1990-91	1.3	0	1.1	11.9	15.9	679.5	696.2
26	1991-92	0.2	0.1	0	2.8	15.1	755.9	696.2
27	1992-93	0	0	4.3	0.2	52.4	480.8	696.2
28	1993-94	0.3	3.1	0	27	30	705.8	696.2
29	1994-95	4.3	0	5.4	0.5	122.6	604.7	696.2
30	1995-96	0	0	0	16.8	15.4	653.9	696.2
31	1996-97	2	0	4.6	18.5	18.2	1165.3	696.2
32	1997-98	0	0	0.4	36.5	27.7	698.4	696.2
33	1998-99	0	2	0.3	0.5	42.9	752.4	696.2
34	1999-2000	0	16.6	0	27.2	82	535.4	696.2
35	2000-2001	0.1	0	1.3	65.9	13.7	730.3	700
36	2001-2002	5	0.6	0.3	9	49.6	865.6	700
37	2002-2003	0	0	9.5	3.9	0	416.6	700
38	2003-2004	0	0	10.3	24.6	136.1	822.3	700
39	2004-2005	0	2.7	3.4	19.1	36.2	494.6	700
40	2005-2006	0	0	31.8	2.8	45.3	874	700
41	2006-2007	0	0	0	12.4	64.8	515	700
42	2007-2008	0	31.9	47.4	1.5	22.3	1009.7	700
43	2008-2009	0.3	0	6.4	7.9	43.3	654.4	700
44	2009-2010	2.5	1.3	0	12.3	48.5	613.7	700
45	2010-2011	0.3	3.6	0	20	30.5	897.8	700
46	2011-2012	1.6	0	0.1	31.6	27.6	665.1	700
47	2012-2013	0	29.4	7.8	8.9	22.7	570.5	700
48	2013-2014	0	0	4.8	4.5	16.4	709.6	700
49	2014-2015	2.2	0.1	8.3	60.3	16.9	409.6	699.6
50	2015-2016	11.9	0.1	0.7	0.1	33.6	821.3	699.6
51	2016-2017	1.3	0	8.5	8.6	12	492	699.6
52	2017-2018	0	1.6	46.2	5.9	37.4	783.0	699.6

Source: Source: DES, AP., Vijayawada.

TABLE - 3.6 - MONTH-WISE GROUND WATER LEVELS - 2013-14 TO 2017-18

S.No.	Month	2013-14		2014-15		2015-16		2016-17		2017-18	
		Ground Water Level (In Mts)	Rainfall (In 'mms)	Ground Water Level (In Mts)	Rainfall (In 'mms)	Ground Water Level (In Mts)	Rainfall (In 'mms)	Ground Water Level (In Mts)	Rainfall (In 'mms)	Ground Water Level (In Mts)	Rainfall (In 'mms)
1	2	3	4	5	6	7	8	9	10	11	12
1	June	20.1	60.9	18.5	40.6	14.7	119.8	14.7	119.8	23.2	87.2
2	July	20.1	85.2	19.8	34.8	13.9	122.8	13.9	122.8	32.5	47.6
3	August	19.9	122.7	21.9	70.0	15.3	46.7	15.3	46.7	22.5	188.0
4	September	15.9	174.8	21.0	65.6	15.0	94.8	15.0	94.8	17.6	202.0
	South-West Monsoon	76.0	443.6	81.2	211.0	58.9	384.1	58.9	384.1	95.7	524.8
5	October	12.0	208.5	21.7	65.5	16.5	11.2	16.5	11.2	10.9	139.1
6	November	11.1	27.5	20.2	32.4	17.5	7.3	17.5	7.3	10.4	27.6
7	December	12.1	1.5	21.2	13.8	17.2	59.0	17.2	59.0	11.6	0.3
	North - East Monsoon	35.2	237.5	63.1	111.7	51.2	77.5	51.2	77.5	32.9	167.0
8	January	13.2	0.0	21.8	2.2	17.1	1.3	17.1	1.3	12.7	0.0
9	February	14.4	0.0	23.6	0.1	20.4	0.0	20.4	0.0	13.9	1.4
	Winter Period	27.6	0.0	45.4	2.3	37.5	1.3	37.5	1.3	26.6	1.4
10	March	15.1	4.8	24.3	7.5	21.2	8.5	21.2	8.5	16.2	46.4
11	April	16.5	4.5	25.0	60.2	23.3	8.6	23.3	8.6	16.6	6.4
12	May	18.0	16.4	24.5	16.2	24.0	12.0	24.0	12.0	17.3	37.0
	Hot Weather Period	49.6	25.7	73.8	83.9	68.5	29.1	68.5	29.1	50.0	89.8
	Total	188.4	706.8	263.5	408.9	216.1	449.7	216.1	492.0	205.2	783.0
	AVERAGE	15.7	58.9	22.0	34.1	18.0	37.5	18.0	41.0	17.1	65.3

TABLE - 3.7 - MANDAL-WISE CO-ORDINATES

S.No.	Mandal	Latitude	Longitude
1	2	3	4
Nil			

TABLE 4.1: LAND UTILISATION**(Area in Hectares)**

S.No.	CATEGORY	2014-15	2015-16	2017-18
1	2	3	4	5
1	Total geographical area	1535900	1535900	1535900
2	Forests	500961	500961	500961
3	Barren & uncultivable land	221834	221834	221834
4	Land put to non-agricultureal uses	182139	182140	182140
5	Cultivable waste	44889	44719	44703
6	Permanent pastures and other grazing lands	8936	8936	8804
7	Land under miscellaneous tree crops & groves not 'included in net area sown	6799	6799	6676
8	Current fallows	89036	91286	137933
9	Other fallow lands	141035	140781	97050
10	Net Area Sown	340271	338444	335799
11	Total Cropped Area	218326	375045	371033
12	Area Sown More than Once	55536	36601	35234
13	Fish & Prawn Culture	0	0	0

SOURCE: DES, AP., Vijayawada.

4.2 MANDAL WISE LAND UTILIZATION 2017-18

Sl. No.	Mandal	Total Geographical Area	Forest Area	% to Geographical Area	Barren & Uncultivable Land	% to Geographical Area	Land put to Non-Agricultural uses	% to Geographical Area
1	2	3	4	5	6	7	8	9
KADAPA DIVISION								
1	KHAJIPET	28765	14940	51.90	180	0.60	3198	11.10
2	VEERAPUNAYUNIPALL	29373	734	2.50	990	3.40	8596	29.30
3	YERRAGUNTLA	24995	1782	7.10	1638	6.60	2756	11.00
4	KAMALAPURAM	18635	80	0.40	4052	21.70	2616	14.00
5	VALLUR	14448	302	2.10	29	0.20	4441	30.70
6	CHENNUR	14089	6908	49.00	152	1.10	1936	13.70
7	KADAPA	9550	367	3.80	53	0.60	4105	43.00
8	CHINTHAKOMMADINN	57561	41595	72.30	4595	8.00	2265	3.90
9	PENDLIMARRI	65221	33214	50.90	10823	16.60	5644	8.70
10	CHAKRAYAPET	28282	3296	11.70	9305	32.90	2302	8.10
11	GALIVEEDU	35601	4728	13.30	9938	27.90	3079	8.70
12	CHINNAMANDEM	20830	5486	26.30	2845	13.70	1210	5.80
13	SAMBEPALLE	24514	274	1.10	1018	4.20	2396	9.80
14	T SUNDUPALLE	34556	10694	31.00	4721	13.70	3619	10.50
15	RAYACHOTI	24511	4588	18.70	3572	14.60	4381	17.90
16	LAKKIREDDIPALLE	23772	3302	13.90	5278	22.20	1700	7.20
17	RAMAPURAM	20111	1032	5.10	2307	11.50	2508	12.50
18	VEERABALLE	38082	14855	39.00	10048	26.40	3121	8.20
	Sub-Total	512896	148177	28.90	71544	14.00	59873	11.70
RAJAMPETA DIVISION								
19	B Mattam	44186	24986	56.60	2258	5.10	7542	17.10
20	SAKN	41405	18311	44.20	4336	10.50	4103	9.90
21	KALASAPADU	57321	42482	74.10	642	1.10	2255	3.90
22	PORUMAMILLA	51568	32598	63.20	3721	7.20	4141	8.00
23	B.KODUR	22004	9685	44.00	1997	9.10	4480	20.40
24	BADVEL	36726	20156	54.90	3496	9.50	3816	10.40
25	GOPAVARAM	34328	19788	57.60	2590	7.50	7598	22.10
26	ATLUR	21655	5819	26.90	1811	8.40	6720	31.00
27	VONTIMITTA	28998	11366	39.20	8305	28.60	5462	18.80
28	SIDHOUT	21531	6301	29.30	3865	18.00	6719	31.20

SOURCE: DES, AP., Vijayawada.

4.2 MANDAL WISE LAND UTILIZATION 2017-18

Sl. No.	Mandal	Total Geographical Area	Forest Area	% to Geographical Area	Barren & Uncultivable Land	% to Geographical Area	Land put to Non-Agricultural uses	% to Geographical Area
1	2	3	4	5	6	7	8	9
29	NANDALUR	23962	11548	48.20	3243	13.50	5288	22.10
30	PENAGALUR	31386	4826	15.40	15961	50.90	1130	3.60
31	CHITVEL	30572	9077	29.70	12105	39.60	2162	7.10
32	RAJAMPET	31227	6520	20.90	8810	28.20	4935	15.80
33	PULLAMPETA	25962	8672	33.40	3842	14.80	3223	12.40
34	OBULAVARIPALLE	24212	4854	20.10	4762	19.70	3071	12.70
35	KODUR	23842	6815	28.60	4313	18.10	2695	11.30
	Sub-Total	550885	243804	44.30	86057	15.60	75340	13.70
JAMMALAMADUGU DIVISION								
36	KONDAPURAM	39393	8823	22.40	4979	12.60	2145	5.50
37	MYLAVARAM	39039	7239	18.50	7568	19.40	10514	26.90
38	PEDDAMUDIUM	30072	0	0.00	1102	3.70	2681	8.90
39	RAJUPALEM	19765	0	0.00	123	0.60	1293	6.50
40	DUVVUR	25330	8749	34.50	2506	9.90	1957	7.70
41	S.MYDUKUR	68786	46521	67.60	6622	9.60	1356	2.00
42	CHAPAD	12706	80	0.60	1360	10.70	1357	10.70
43	PRODDATUR	18107	900	5.00	3470	19.20	1897	10.50
44	JAMMALAMADUGU	34494	7233	21.00	6829	19.80	10105	29.30
45	MUDDANUR	38192	11655	30.50	7597	19.90	3039	8.00
46	SIMHADRIPURAM	32536	5092	15.70	2470	7.60	1726	5.30
47	LINGALA	30167	5730	19.00	6182	20.50	1655	5.50
48	PULIVENDLA	17106	1640	9.60	3244	19.00	1245	7.30
49	VEMULA	23135	3387	14.60	2641	11.40	1268	5.50
50	THONDUR	25686	1931	7.50	3864	15.00	1718	6.70
51	VEMPALLE	17605	0	0.00	3676	20.90	2971	16.90
	Sub-Total	472119	108980	23.10	64233	13.60	46927	9.90
TOTAL		1535900	500961	32.60	221834	14.40	182140	11.90

SOURCE: DES, AP., Vijayawada.

4.2 MANDAL WISE LAND UTILIZATION 2017-18

Sl. No.	Mandal	Cultivable waste	% to Geographical Area	Permanent Pastures & other grazing lands	% to Geographical Area	Misc. Tree crops & groves not included in net area sown	% to Geographical Area	Other Fallows	% to Geographical Area
1	2	10	11	12	13	14	15	16	17
KADAPA DIVISION									
1	KHAJIPET	125	0.40	28	0.10	14	0.10	686	2.40
2	VEERAPUNAYUNIPALL	1282	4.40	34	0.10	11	0.00	1833	6.20
3	YERRAGUNTLA	2717	10.90	72	0.30	51	0.20	3798	15.20
4	KAMALAPURAM	1357	7.30	74	0.40	45	0.20	38	0.20
5	VALLUR	463	3.20	0	0.00	90	0.60	1814	12.60
6	CHENNUR	52	0.40	0	0.00	0	0.00	157	1.10
7	KADAPA	1463	15.30	0	0.00	0	0.00	357	3.70
8	CHINTHAKOMMADINN	1686	2.90	0	0.00	28	0.10	833	1.50
9	PENDLIMARRI	369	0.60	14	0.00	5	0.00	884	1.40
10	CHAKRAYAPET	644	2.30	20	0.10	33	0.10	2442	8.60
11	GALIVEEDU	1218	3.40	181	0.50	178	0.50	3767	10.60
12	CHINNAMANDEM	525	2.50	52	0.30	139	0.70	3310	15.90
13	SAMBEPALLE	1734	7.10	19	0.10	37	0.20	9366	38.20
14	T SUNDUPALLE	350	1.00	125	0.40	255	0.70	2275	6.60
15	RAYACHOTI	302	1.20	0	0.00	85	0.40	4861	19.80
16	LAKKIREDDIPALLE	817	3.40	48	0.20	19	0.10	2753	11.60
17	RAMAPURAM	504	2.50	0	0.00	15	0.10	2234	11.10
18	VEERABALLE	1732	4.60	0	0.00	25	0.10	2486	6.50
	Sub-Total	17340	3.40	667	0.10	1030	0.20	43894	8.60
RAJAMPETA DIVISION									
19	B Mattam	302	0.70	0	0.00	28	0.10	1442	3.30
20	SAKN	2766	6.70	0	0.00	44	0.10	3337	8.10
21	KALASAPADU	820	1.40	937	1.60	984	1.70	1469	2.60
22	PORUMAMILLA	1294	2.50	11	0.00	0	0.00	2604	5.10
23	B.KODUR	480	2.20	0	0.00	25	0.10	278	1.30
24	BADVEL	989	2.70	171	0.50	30	0.10	3001	8.20
25	GOPAVARAM	320	0.90	0	0.00	0	0.00	469	1.40
26	ATLUR	1630	7.50	0	0.00	0	0.00	1906	8.80
27	VONTIMITTA	468	1.60	405	1.40	49	0.20	609	2.10
28	SIDHOUT	726	3.40	0	0.00	0	0.00	207	1.00

SOURCE: DES, AP., Vijayawada.

4.2 MANDAL WISE LAND UTILIZATION 2017-18

Sl. No.	Mandal	Cultivable waste	% to Geographical Area	Permanent Pastures & other grazing lands	% to Geographical Area	Misc. Tree crops & groves not included in net area sown	% to Geographical Area	Other Fallows	% to Geographical Area
1	2	10	11	12	13	14	15	16	17
29	NANDALUR	762	3.20	44	0.20	242	1.00	530	2.20
30	PENAGALUR	2111	6.70	260	0.80	187	0.60	1298	4.10
31	CHITVEL	453	1.50	830	2.70	1141	3.70	494	1.60
32	RAJAMPET	1296	4.20	1927	6.20	485	1.60	808	2.60
33	PULLAMPETA	762	2.90	30	0.10	0	0.00	4039	15.60
34	OBULAVARIPALLE	1163	4.80	65	0.30	20	0.10	3134	12.90
35	KODUR	324	1.40	793	3.30	56	0.20	1134	4.80
	Sub-Total	16666	3.00	5473	1.00	3291	0.60	26759	4.90
JAMMALAMADUGU DIVISIO									
36	KONDAPURAM	1520	3.90	1278	3.20	1169	3.00	8390	21.30
37	MYLAVARAM	1209	3.10	0	0.00	31	0.10	1221	3.10
38	PEDDAMUDIUM	321	1.10	0	0.00	26	0.10	1125	3.70
39	RAJUPALEM	387	2.00	0	0.00	42	0.20	2902	14.70
40	DUVVUR	133	0.50	0	0.00	38	0.20	13	0.10
41	S.MYDUKUR	1063	1.60	0	0.00	29	0.00	978	1.40
42	CHAPAD	143	1.10	0	0.00	71	0.60	823	6.50
43	PRODDATUR	287	1.60	0	0.00	0	0.00	2887	15.90
44	JAMMALAMADUGU	241	0.70	46	0.10	0	0.00	852	2.50
45	MUDDANUR	2368	6.20	164	0.40	0	0.00	1541	4.00
46	SIMHADRIPURAM	885	2.70	0	0.00	0	0.00	2938	9.00
47	LINGALA	456	1.50	737	2.40	543	1.80	58	0.20
48	PULIVENDLA	236	1.40	69	0.40	73	0.40	1103	6.50
49	VEMULA	246	1.10	348	1.50	314	1.40	892	3.90
50	THONDUR	1097	4.30	0	0.00	15	0.10	427	1.70
51	VEMPALLE	105	0.60	22	0.10	4	0.00	247	1.40
	Sub-Total	10697	2.30	2664	0.60	2355	0.50	26397	5.60
TOTAL		44703	2.90	8804	0.60	6676	0.40	97050	6.30

SOURCE: DES, AP., Vijayawada.

4.2 MANDAL WISE LAND UTILIZATION 2017-18

Sl. No.	Mandal	Current Fallows	% to Geographical Area	Net Area Sown	% to Geographical Area	Total Cropped Area	% to Geographical Area
1	2	18	19	20	21	22	23
KADAPA DIVISION							
1	KHAJIPET	387	1.40	9207	32.00	10311	35.90
2	VEERAPUNAYUNIPALLI	1226	4.20	14667	49.90	17998	61.30
3	YERRAGUNTLA	4845	19.40	7336	29.40	7698	30.80
4	KAMALAPURAM	2241	12.00	8132	43.60	8385	45.00
5	VALLUR	1619	11.20	5690	39.40	6153	42.60
6	CHENNUR	2108	15.00	2776	19.70	3143	22.30
7	KADAPA	1729	18.10	1476	15.50	1489	15.60
8	CHINTHAKOMMADINNA	2459	4.30	4100	7.10	4153	7.20
9	PENDLIMARRI	6679	10.20	7589	11.60	8633	13.20
10	CHAKRAYAPET	6208	22.00	4032	14.30	5385	19.00
11	GALIVEEDU	2133	6.00	10379	29.20	10646	29.90
12	CHINNAMANDEM	2183	10.50	5080	24.40	6522	31.30
13	SAMBEPALLE	1299	5.30	8371	34.20	8616	35.20
14	T SUNDUPALLE	3656	10.60	8861	25.60	9881	28.60
15	RAYACHOTI	2926	11.90	3796	15.50	3900	15.90
16	LAKKIREDDIPALLE	2549	10.70	7306	30.70	7425	31.20
17	RAMAPURAM	7087	35.20	4424	22.00	5327	26.50
18	VEERABALLE	752	2.00	5063	13.30	5734	15.10
	Sub-Total	52086	10.20	118285	23.10	131399	25.60
RAJAMPETA DIVISION							
19	B Mattam	3827	8.70	3801	8.60	3956	9.00
20	SAKN	3215	7.80	5293	12.80	5585	13.50
21	KALASAPADU	2980	5.20	4752	8.30	5078	8.90
22	PORUMAMILLA	2580	5.00	4619	9.00	4800	9.30
23	B.KODUR	3011	13.70	2048	9.30	2167	9.90
24	BADVEL	3218	8.80	1849	5.00	1883	5.10
25	GOPAVARAM	2249	6.60	1314	3.80	1336	3.90
26	ATLUR	2391	11.00	1378	6.40	1493	6.90
27	VONTIMITTA	779	2.70	1555	5.40	1585	5.50
28	SIDHOUT	758	3.50	2955	13.70	3773	17.50

SOURCE: DES, AP., Vijayawada.

4.2 MANDAL WISE LAND UTILIZATION 2017-18

Sl. No.	Mandal	Current Fallows	% to Geographical Area	Net Area Sown	% to Geographical Area	Total Cropped Area	% to Geographical Area
1	2	18	19	20	21	22	23
29	NANDALUR	698	2.90	1607	6.70	1912	8.00
30	PENAGALUR	2137	6.80	3476	11.10	3578	11.40
31	CHITVEL	828	2.70	3482	11.40	4072	13.30
32	RAJAMPET	701	2.20	5745	18.40	6198	19.90
33	PULLAMPETA	2280	8.80	3114	12.00	3154	12.20
34	OBULAVARIPALLE	4425	18.30	2718	11.20	3124	12.90
35	KODUR	1025	4.30	6687	28.10	7367	30.90
	Sub-Total	37102	6.70	56393	10.20	61061	11.10
JAMMALAMADUGU DIVISIO							
36	KONDAPURAM	2483	6.30	8606	21.90	8940	22.70
37	MYLAVARAM	3786	9.70	7471	19.10	7474	19.10
38	PEDDAMUDIUM	2707	9.00	22110	73.50	22110	73.50
39	RAJUPALEM	3570	18.10	11448	57.90	11459	58.00
40	DUVVUR	752	3.00	11182	44.20	12010	47.40
41	S.MYDUKUR	3109	4.50	9108	13.20	9370	13.60
42	CHAPAD	647	5.10	8225	64.70	9569	75.30
43	PRODDATUR	2982	16.50	5684	31.40	5947	32.80
44	JAMMALAMADUGU	1024	3.00	8164	23.70	8530	24.70
45	MUDDANUR	4826	12.60	7002	18.30	7036	18.40
46	SIMHADRIPURAM	3621	11.10	15804	48.60	15893	48.90
47	LINGALA	3815	12.70	10991	36.40	16433	54.50
48	PULIVENDLA	4903	28.70	4593	26.90	5799	33.90
49	VEMULA	4650	20.10	9389	40.60	13614	58.90
50	THONDUR	4237	16.50	12397	48.30	13125	51.10
51	VEMPALLE	1633	9.30	8947	50.80	11264	64.00
	Sub-Total	48745	10.30	161121	34.10	178573	37.80
TOTAL		137933	9.00	335799	21.90	371033	24.20

SOURCE: DES, AP., Vijayawada.

4.2 MANDAL WISE LAND UTILIZATION 2017-18

Sl. No.	Mandal	Area Sown More than Once	% to Geographical Area	Fish & Prawn Culture	% to Geographical Area
1	2	24	25	26	27
KADAPA DIVISION					
1	KHAJIPET	1104	3.80	0	0
2	VEERAPUNAYUNIPALL	3331	11.30	0	0
3	YERRAGUNTLA	362	1.50	0	0
4	KAMALAPURAM	253	1.40	0	0
5	VALLUR	463	3.20	0	0
6	CHENNUR	367	2.60	0	0
7	KADAPA	13	0.10	0	0
8	CHINTHAKOMMADINN	53	0.10	0	0
9	PENDLIMARRI	1044	1.60	0	0
10	CHAKRAYAPET	1353	4.80	0	0
11	GALIVEEDU	267	0.80	0	0
12	CHINNAMANDEM	1442	6.90	0	0
13	SAMBEPALLE	245	1.00	0	0
14	T SUNDUPALLE	1020	3.00	0	0
15	RAYACHOTI	104	0.40	0	0
16	LAKKIREDDIPALLE	119	0.50	0	0
17	RAMAPURAM	903	4.50	0	0
18	VEERABALLE	671	1.80	0	0
	Sub-Total	13114	2.60	0	0
RAJAMPETA DIVISION					
19	B Mattam	155	0.40	0	0
20	SAKN	292	0.70	0	0
21	KALASAPADU	326	0.60	0	0
22	PORUMAMILLA	181	0.40	0	0
23	B.KODUR	119	0.50	0	0
24	BADVEL	34	0.10	0	0
25	GOPAVARAM	22	0.10	0	0
26	ATLUR	115	0.50	0	0
27	VONTIMITTA	30	0.10	0	0
28	SIDHOUT	818	3.80	0	0

SOURCE: DES, AP., Vijayawada.

4.2 MANDAL WISE LAND UTILIZATION 2017-18

Sl. No.	Mandal	Area Sown More than Once	% to Geographical Area	Fish & Prawn Culture	% to Geographical Area
1	2	24	25	26	27
29	NANDALUR	305	1.30	0	0
30	PENAGALUR	102	0.30	0	0
31	CHITVEL	590	1.90	0	0
32	RAJAMPET	453	1.50	0	0
33	PULLAMPETA	40	0.20	0	0
34	OBULAVARIPALLE	406	1.70	0	0
35	KODUR	680	2.90	0	0
	Sub-Total	4668	0.90	0	0
JAMMALAMADUGU DIVISIO					
36	KONDAPURAM	334	0.90	0	0
37	MYLAVARAM	3	0.00	0	0
38	PEDDAMUDIUM	0	0.00	0	0
39	RAJUPALEM	11	0.10	0	0
40	DUVVUR	828	3.30	0	0
41	S.MYDUKUR	262	0.40	0	0
42	CHAPAD	1344	10.60	0	0
43	PRODDATUR	263	1.50	0	0
44	JAMMALAMADUGU	366	1.10	0	0
45	MUDDANUR	34	0.10	0	0
46	SIMHADRIPURAM	89	0.30	0	0
47	LINGALA	5442	18.00	0	0
48	PULIVENDLA	1206	7.10	0	0
49	VEMULA	4225	18.30	0	0
50	THONDUR	728	2.80	0	0
51	VEMPALLE	2317	13.20	0	0
	Sub-Total	17452	3.70	0	0
TOTAL		35234	2.30	0	0

SOURCE: DES, AP., Vijayawada.

TABLE 4.3 : AREA, PRODUCTION AND YIELD PER HECTARE

(Area in Hectares, Production in tonnes and Yield in Kgs per Hect)

Crop Code	Name of the Crop	2015-16			2016-17			2017-18		
		Area	Production	Yield	Area	Production	Yield	Area	Production	Yield
1	2	3	4	5	6	7	8	9	10	11
10101	PADDY	40263	184691	4587	50329	248459	4937	54979	209649	3813
10102	WHEAT	4	3	697	1	2	2305	14	10	716
10201	JOWAR	26154	47868	1830	7051	7385	1047	12251	9977	814
10202	BAJRA	4641	7435	1602	5890	6885	1169	9821	20477	2085
10203	MAIZE	1549	2546	1644	2745	14142	5152	3373	38346	11369
10204	RAGI	127	216	1704	155	273	1763	182	348	1912
10301	SAMAI	0	0	0	0	0	0	0	0	0
10302	KORRA	3920	4198	1071	1849	784	424	429	273	635
10303	VARAGU	0	0	0	0	0	0	0	0	0
10304	BONTHA	0	0	0	0	0	0	0	0	0
10306	VOODA	0	0	0	0	0	0	0	0	0
10307	ANUMU	0	0	0	0	0	0	0	0	0
10501	HORSEGRAM	5878	2914	496	420	60	143	3128	2051	656
10502	GREENGRAM	14956	9596	642	2131	840	394	381	307	806
10503	BLACKGRAM	19436	15503	798	13716	9154	667	3598	4099	1139
10504	REDGRAM	7763	3106	400	17917	3494	195	8958	2705	302
10505	BENGALGRAM	79214	89512	1130	82037	33061	403	97135	68966	710
10506	COWGRAM	2146	1034	482	1230	1016	826	1403	940	670
10507	RAJMA BEENS	0	0	0	0	0	0	0	0	0
10508	ANUMULU	37	10	282	30	9	292	35	18	519
10509	YERRA PAPPU / MYSOOR PAPPU	0	0	0	0	0	0	0	0	0
10701	ARECANUTS	0	0	0	0	0	0	0	0	0
10702	CHILLIES	1278	5554	4346	1556	12018	7724	899	4590	5106
10703	CORIANDER	7244	3651	504	1603	760	474	322	204	633
10704	TURMERIC	3541	19440	5490	4918	16249	3304	4096	0	0
10705	PEPPER	0	0	0	0	0	0	0	0	0
10706	TAMARIND	64	225	3509	63	144	2284	88	112	1269

TABLE 4.3 : AREA, PRODUCTION AND YIELD PER HECTARE

(Area in Hectares, Production in tonnes and Yield in Kgs per Hect)

Crop Code	Name of the Crop	2015-16			2016-17			2017-18		
		Area	Production	Yield	Area	Production	Yield	Area	Production	Yield
1	2	3	4	5	6	7	8	9	10	11
10707	GARLIC	0	0	0	0	0	0	0	0	0
10708	GINGER	0	0	0	0	0	0	2	5	2638
10709	AJWAN(VAMU)	46	20	426	0	0	0	16	5	313
10710	CURRY LEAF	19	348	18309	41	647	15786	54	1250	23156
10711	KOTHIMEERA	275	4948	17995	204	4722	23146	245	5551	22658
10905	AMALA(USIRI)	41	266	6493	37	286	7727	37	173	4672
10906	JUJUBIES(REGU)	1	6	6403	1	8	7787	113	1264	11184
10909	GRAPES	1	23	22925	1	23	23244	0	0	0
10911	PAPAYA	1518	162595	107111	2574	322615	125336	3026	354614	117189
10912	SAPOTA	434	3631	8366	449	12406	27631	511	15743	30808
10914	ANJURA	0	0	0	10	0	0	10	383	38250
10916	GANGI REGI KAYA	104	1557	14974	109	3564	32701	112	3833	34227
10917	CUSTARD APPLE	49	638	13025	55	83	1505	49	82	1671
10918	JACK FRUIT	0	0	0	0	0	0	0	0	0
10919	MUSK MELON	2164	15154	7003	1833	11999	6546	2067	17989	8703
10920	WATER MELON	373	7519	20157	217	2651	12214	610	7992	13100
10913	POMEGRANATE	89	922	10362	187	1835	9814	326	4222	12952
11201	POTATOES	3	52	17293	0	0	0	1	9	9171
11202	CARROT	0	0	0	0	0	0	0	0	0
11203	RADISH	0	0	0	0	0	0	0	0	0
11204	BEET ROOT	0	0	0	0	0	0	0	0	0
11205	TAPIOCA	0	0	0	0	0	0	0	0	0
11206	YAM	0	0	0	0	0	0	0	0	0
11207	CHAMAGEDDA	0	0	0	0	0	0	0	0	0
11208	SWEET POTATOES	52	533	10253	43	527	12269	86	1945	22616
11227	RIDGE GOURD (BEERA)	71	852	12004	88	685	7791	44	322	7320
11228	GREEN CHILLIES	1770	30129	17023	2046	38896	19011	2483	28052	11297

TABLE 4.3 : AREA, PRODUCTION AND YIELD PER HECTARE

(Area in Hectares, Production in tonnes and Yield in Kgs per Hect)

Crop Code	Name of the Crop	2015-16			2016-17			2017-18		
		Area	Production	Yield	Area	Production	Yield	Area	Production	Yield
1	2	3	4	5	6	7	8	9	10	11
10707	GARLIC	0	0	0	0	0	0	0	0	0
10708	GINGER	0	0	0	2	5	2638	0	0	0
10709	AJWAN(VAMU)	0	0	0	16	5	313	20	7	344
10710	CURRY LEAF	41	647	15786	54	1250	23156	237	1252	5282
10711	KOTHIMEERA	204	4722	23146	245	5551	22658	406	5881	14484
10905	AMALA(USIRI)	37	286	7727	37	173	4672	38	188	4959
10906	JUJUBIES(REGU)	1	8	7787	113	1264	11184	1	8	8233
10909	GRAPES	1	23	23244	0	0	0	0	0	0
10911	PAPAYA	2574	322615	125336	3026	354614	117189	3059	355327	116158
10912	SAPOTA	449	12406	27631	511	15743	30808	525	10528	20054
10914	ANJURA	10	0	0	10	383	38250	0	0	0
10916	GANGI REGI KAYA	109	3564	32701	112	3833	34227	141	5671	40222
10917	CUSTARD APPLE	55	83	1505	49	82	1671	48	111	2322
10918	JACK FRUIT	0	0	0	0	0	0	0	0	0
10919	MUSK MELON	1833	11999	6546	2067	17989	8703	2343	22825	9742
10920	WATER MELON	217	2651	12214	610	7992	13100	1125	40531	36027
10913	POMEGRANATE	187	1835	9814	326	4222	12952	513	4561	8890
11201	POTATOES	0	0	0	1	9	9171	0	0	0
11202	CARROT	0	0	0	0	0	0	0	0	0
11203	RADISH	0	0	0	0	0	0	0	0	0
11204	BEET ROOT	0	0	0	0	0	0	0	0	0
11205	TAPIOCA	0	0	0	0	0	0	0	0	0
11206	YAM	0	0	0	0	0	0	0	0	0
11207	CHAMAGEDDA	0	0	0	0	0	0	0	0	0
11208	SWEET POTATOES	43	527	12269	86	1945	22616	132	1597	12095
11227	RIDGE GOURD (BEERA)	88	685	7791	44	322	7320	133	1212	9114
11228	GREEN CHILLIES	2046	38896	19011	2483	28052	11297	2813	104577	37177

TABLE 4.3 : AREA, PRODUCTION AND YIELD PER HECTARE

(Area in Hectares, Production in tonnes and Yield in Kgs per Hect)

Crop Code	Name of the Crop	2015-16			2016-17			2017-18		
		Area	Production	Yield	Area	Production	Yield	Area	Production	Yield
1	2	3	4	5	6	7	8	9	10	11
11209	ONIONS	5780	65913	11404	4483	57303	12782	4356	0	0
11210	CUCUMBER	19	159	8401	0	0	0	221	3421	15479
11212	BHENDI	667	4301	6448	569	4652	8177	556	0	0
11213	SNAKE GUARD	0	0	0	0	0	0	0	0	0
11214	BEAN	33	299	9065	93	821	8835	177	1325	7482
11215	GREEN PLANTAIN	0	0	0	0	0	0	0	0	0
11216	ANAPA	356	435	1222	310	539	1740	210	1171	5576
11217	GOKARA	141	2059	14606	105	339	3226	139	1220	8773
11218	BRINJAL	937	21851	23321	807	13890	17211	955	0	0
11219	GREEN LEAFY VEGETABLES	106	1144	10794	126	1706	13540	220	2994	13606
11220	CABBAGE	0	0	0	6	0	0	8	142	17792
11221	CAULIFLOWER	0	0	0	3	61	20240	8	162	20331
11222	PEAS	0	0	0	0	0	0	0	0	0
11223	TOMATOES	4387	84183	19189	5813	164469	28293	5005	0	0
11224	BOTTLE GOURD	5	42	8350	4	133	33337	1	15	14584
11225	DRUM STICK	22	428	19465	23	397	17286	25	393	15745
11226	COCCINEA (DONDA)	2	70	35123	3	81	26880	7	201	28708
20202	DECCAN HEMP(MESTA)	0	0	0	0	0	0	0	0	0
20301	GROUNDNUT	50659	83641	1651	65411	65546	1002	44373	71662	1615
20302	SEASMUM(GINGELLY)	5534	2792	505	4692	2023	431	3375	1714	508
20303	SAFFLOWER	28	22	798	10	10	958	0	0	0
20304	SUNFLOWER	9375	9095	970	8814	11287	1281	3279	6357	1939
20306	RAPE AND MUSTARD	0	0	0	6	3	423	0	0	0
20307	SOYABEEN	2	3	1354	178	156	875	4	8	1887
20308	PALM OIL	0	0	0	0	0	0	0	0	0
20401	CASTOR	1000	953	953	705	457	648	683	484	709
20402	LINSEED	249	120	482	219	106	482	216	104	482
20403	NIGERSEED	0	0	0	0	0	0	0	0	0
20700	TOTAL TOBACCO	40	71	0	98	163	1663	49	68	1388

TABLE 4.3 : AREA, PRODUCTION AND YIELD PER HECTARE

(Area in Hectares, Production in tonnes and Yield in Kgs per Hect)

Crop Code	Name of the Crop	2015-16			2016-17			2017-18		
		Area	Production	Yield	Area	Production	Yield	Area	Production	Yield
1	2	3	4	5	6	7	8	9	10	11
20801	COCOA	0	0	0	0	0	0	0	0	0
20802	VENILA	0	0	0	0	0	0	0	0	0
20804	PALMYRA	20	0	0	20	0	0	14	0	0
20805	SOAPNUTS	0	0	0	0	0	0	0	0	0
20806	BETEL LEAVES	373	8762	23491	429	9106	21226	394	13562	34422
20808	COFFEE	0	0	0	0	0	0	0	0	0
21106	KALABANDA	22	0	0	25	0	0	23	0	0
21107	ASWAGANDHI	12	3	227	4	1	284	0	0	0
21201	ROSE	6	45	7547	37	254	6860	13	68	0
21202	JASMINE (MALLI)	265	1482	5592	209	1112	5322	96	362	3776
21203	SAMPANGI	99	621	6273	55	1702	30950	93	2841	30547
21204	MARIGOLD (BANTHI)	216	4212	19501	236	3325	14091	488	9139	18728
21205	CHRYSANTHAMUM (CHAMANTHI)	869	8494	9774	1207	12331	10216	1294	13402	10357
21206	CROSSANDRA (KANAKAMBARAM)	156	516	3309	74	324	4377	82	298	3625
21208	KAGADA	28	172	6126	0	0	0	4	36	9075
21210	ASTEL	0	0	0	0	0	0	0	0	0
21207	LILLY	73	811	11110	115	2556	22222	76	1648	21695
21103	LEMON GRASS (NIMMAGADDI)	10	0	0	0	0	0	19	0	0
10800	TOTAL SUGARCANE	261	19485	74655	245	19005	77571	276	26851	97286
10901	MANGOES	21202	53153	2507	25378	104227	4107	28977	0	0
10902	BATAVIA	7850	87088	11094	9605	131848	13727	12821	0	0
10903	ACID LIME (NIMMA)	1855	12121	6534	1755	11794	6720	2538	0	0
10904	ORANGE AND CITRUS FRUITS	1	9	8726	0	0	0	3	27	8949
10907	PLANTAIN(PLANT)	0	0	0	0	0	0	0	0	0
10910	GUAVA	158	1445	9144	176	1043	5925	216	0	0
20305	COCONUT	115	1379	11988	105	1575	14996	117	0	0
20100	TOTAL COTTON	33509	23390	698	19400	9021	465	24803	9202	371

**4.4 Area under Principal crops, season - wise and
mandal wise 2017-18 (Area in Hects)**

S.No.	Mandal	RICE			JOWAR		
		Kharif	Rabi	Total	Kharif	Rabi	Total
1	2	3	4	5	6	7	8
	YSR KADAPA DIVISION						
1	KHAJIPET	1941	3773	5714	0	162	162
2	VEERAPUNAYUNIPALLE	117	109	226	7	1171	1178
3	YERRAGUNTLA	629	174	803	40	0	40
4	KAMALAPURAM	774	326	1100	0	9	9
5	VALLUR	1310	641	1951	0	36	36
6	CHENNUR	591	1626	2217	0	16	16
7	YSR KADAPA	757	430	1187	0	0	0
8	CHINTHAKOMMADINNE	277	553	830	4	0	4
9	PENDLIMARRI	1150	147	1297	0	37	37
10	CHAKRAYAPET	835	185	1020	0	0	0
11	GALIVEEDU	527	1218	1745	0	0	0
12	CHINNAMANDEM	615	495	1110	0	0	0
13	SAMBEPALLE	350	324	674	0	0	0
14	T SUNDUPALLE	394	677	1071	0	0	0
15	RAYACHOTI	324	310	634	2	0	2
16	LAKKIREDDIPALLE	134	270	404	0	0	0
17	RAMAPURAM	383	396	779	0	0	0
18	VEERABALLE	910	192	1102	0	0	0
	Sub-Total	12018	11846	23864	53	1431	1484
	RAJAMPETA DIVISION						
19	BRAHMAMGARIMATTAM	1180	502	1682	24	0	24
20	SRI AVADHUTHA KASINAYANA	467	28	495	15	185	200
21	KALASAPADU	407	94	501	828	104	932
22	PORUMAMILLA	489	199	688	5	105	110
23	B.KODUR	314	330	644	40	155	195
24	BADVEL	368	406	774	0	194	194
25	GOPAVARAM	83	272	355	0	192	192
26	ATLUR	69	209	278	0	130	130
27	VONTIMITTA	318	113	431	0	0	0
28	SIDHOUT	1111	577	1688	0	0	0
29	NANDALUR	650	388	1038	0	22	22
30	PENAGALUR	136	210	346	0	51	51
31	CHITVEL	59	145	204	0	1	1
32	RAJAMPET	729	567	1296	0	4	4
33	PULLAMPETA	35	25	60	0	0	0
34	OBULAVARIPALLE	146	132	278	0	2	2
35	KODUR	83	157	240	0	0	0
	Sub-Total	6644	4354	10998	912	1145	2057
	JAMMALAMADUGU						
36	KONDAPURAM	53	134	187	18	892	910
37	MYLAVARAM	319	91	410	472	0	472
38	PEDDAMUDIUM	481	110	591	784	440	1224
39	RAJUPALEM	456	517	973	447	113	560
40	DUVVUR	1508	2650	4158	225	975	1200
41	S.MYDUKUR	1270	1079	2349	0	222	222
42	CHAPAD	5321	1631	6952	0	4	4
43	PRODDATUR	969	919	1888	35	0	35
44	JAMMALAMADUGU	969	785	1754	330	251	581
45	MUDDANUR	22	76	98	608	501	1109
46	SIMHADRIPURAM	2	0	2	29	470	499
47	LINGALA	100	0	100	10	30	40
48	PULIVENDLA	8	0	8	4	332	336
49	VEMULA	32	0	32	46	195	241
50	THONDUR	0	0	0	0	1091	1091
51	VEMPALLE	545	70	615	0	186	186
	Sub-Total	12055	8062	20117	3008	5702	8710
	Total	30717	24262	54979	3973	8278	12251

Source: DES, AP., Vijayawada

**4.4 Area under Principal crops, season - wise and
mandal wise 2017-18 (Area in Hects)**

S.No.	Mandal	BAJRA			MAIZE		
		Kharif	Rabi	Total	Kharif	Rabi	Total
1	2	9	10	11	12	13	14
	YSR KADAPA DIVISION						
1	KHAJIPET	0	0	0	36	40	76
2	VEERAPUNAYUNIPALLE	0	0	0	0	0	0
3	YERRAGUNTALA	0	0	0	1	0	1
4	KAMALAPURAM	0	0	0	0	4	4
5	VALLUR	0	0	0	17	3	20
6	CHENNUR	2	0	2	0	0	0
7	YSR KADAPA	0	0	0	0	0	0
8	CHINTHAKOMMADINNE	38	0	38	7	21	28
9	PENDLIMARRI	43	0	43	0	8	8
10	CHAKRAYAPET	0	0	0	0	0	0
11	GALIVEEDU	13	0	13	0	0	0
12	CHINNAMANDEM	12	0	12	0	0	0
13	SAMBEPALLE	10	0	10	1	0	1
14	T SUNDUPALLE	363	0	363	0	0	0
15	RAYACHOTI	5	0	5	0	0	0
16	LAKKIREDDIPALLE	4	0	4	0	0	0
17	RAMAPURAM	1	0	1	0	2	2
18	VEERABALLE	333	0	333	11	0	11
	Sub-Total	824	0	824	73	78	151
	RAJAMPETA DIVISION						
19	BRAHMAMGARIMATTAM	178	310	488	65	260	325
20	SRI AVADHUTHA KASINAYANA	178	1015	1193	28	180	208
21	KALASAPADU	752	1110	1862	110	124	234
22	PORUMAMILLA	1925	936	2861	72	232	304
23	B.KODUR	513	324	837	1	100	101
24	BADVEL	360	39	399	0	5	5
25	GOPAVARAM	350	47	397	0	13	13
26	ATLUR	99	0	99	0	85	85
27	VONTIMITTA	4	0	4	0	0	0
28	SIDHOUT	12	0	12	0	8	8
29	NANDALUR	18	11	29	0	0	0
30	PENAGALUR	395	0	395	0	120	120
31	CHITVEL	100	3	103	1	44	45
32	RAJAMPET	17	0	17	2	2	4
33	PULLAMPETA	7	0	7	0	0	0
34	OBULAVARIPALLE	55	0	55	0	1	1
35	KODUR	55	0	55	11	0	11
	Sub-Total	5018	3795	8813	290	1174	1464
	JAMMALAMADUGU						
36	KONDAPURAM	0	0	0	14	0	14
37	MYLAVARAM	0	0	0	0	0	0
38	PEDDAMUDIUM	0	0	0	17	7	24
39	RAJUPALEM	0	0	0	0	36	36
40	DUVVUR	0	100	100	207	685	892
41	S.MYDUKUR	0	84	84	176	430	606
42	CHAPAD	0	0	0	0	0	0
43	PRODDATUR	0	0	0	2	0	2
44	JAMMALAMADUGU	0	0	0	40	0	40
45	MUDDANUR	0	0	0	3	5	8
46	SIMHADRIPURAM	0	0	0	4	0	4
47	LINGALA	0	0	0	56	20	76
48	PULIVENDLA	0	0	0	36	20	56
49	VEMULA	0	0	0	0	0	0
50	THONDUR	0	0	0	0	0	0
51	VEMPALLE	0	0	0	0	0	0
	Sub-Total	0	184	184	555	1203	1758
	Total	5842	3979	9821	918	2455	3373

Source: DES, AP., Vijayawada

**4.4 Area under Principal crops, season - wise and
mandal wise 2017-18 (Area in Hects)**

S.No.	Mandal	RAGI			TOTAL MINOR MILLETS		
		Kharif	Rabi	Total	Kharif	Rabi	Total
1	2	15	16	17	18	19	20
	YSR KADAPA DIVISION						
1	KHAJIPET	0	0	0	0	0	0
2	VEERAPUNAYUNIPALLE	0	0	0	11	0	11
3	YERRAGUNTALA	0	0	0	4	0	4
4	KAMALAPURAM	0	0	0	0	0	0
5	VALLUR	0	20	20	0	23	23
6	CHENNUR	0	0	0	0	0	0
7	YSR KADAPA	0	0	0	0	0	0
8	CHINTHAKOMMADINNE	0	0	0	4	0	4
9	PENDLIMARRI	0	16	16	32	5	37
10	CHAKRAYAPET	0	0	0	0	0	0
11	GALIVEEDU	0	0	0	0	0	0
12	CHINNAMANDEM	1	1	2	0	0	0
13	SAMBEPALLE	2	1	3	0	0	0
14	T SUNDUPALLE	0	0	0	0	0	0
15	RAYACHOTI	1	0	1	0	0	0
16	LAKKIREDDIPALLE	0	0	0	0	0	0
17	RAMAPURAM	0	0	0	0	0	0
18	VEERABALLE	5	29	34	0	0	0
	Sub-Total	9	67	76	51	28	79
	RAJAMPETA DIVISION						
19	BRAHMAMGARIMATTAM	0	0	0	0	0	0
20	SRI AVADHUTHA KASINAYANA	0	0	0	0	0	0
21	KALASAPADU	0	4	4	0	13	13
22	PORUMAMILLA	0	10	10	2	0	2
23	B.KODUR	0	0	0	0	0	0
24	BADVEL	0	6	6	0	0	0
25	GOPAVARAM	0	8	8	0	0	0
26	ATLUR	0	0	0	0	0	0
27	VONTIMITTA	0	0	0	0	0	0
28	SIDHOUT	0	0	0	0	0	0
29	NANDALUR	0	4	4	0	0	0
30	PENAGALUR	0	2	2	0	0	0
31	CHITVEL	0	0	0	0	0	0
32	RAJAMPET	0	0	0	0	0	0
33	PULLAMPETA	1	0	1	0	0	0
34	OBULAVARIPALLE	4	5	9	0	0	0
35	KODUR	0	7	7	0	0	0
	Sub-Total	5	46	51	2	13	15
	JAMMALAMADUGU						
36	KONDAPURAM	0	0	0	10	0	10
37	MYLAVARAM	0	4	4	0	0	0
38	PEDDAMUDIUM	1	0	1	0	0	0
39	RAJUPALEM	0	0	0	0	2	2
40	DUVVUR	0	0	0	0	40	40
41	S.MYDUKUR	0	0	0	0	40	40
42	CHAPAD	0	10	10	0	25	25
43	PRODDATUR	1	15	16	0	0	0
44	JAMMALAMADUGU	0	0	0	0	0	0
45	MUDDANUR	0	12	12	112	17	129
46	SIMHADRIPURAM	0	0	0	21	0	21
47	LINGALA	0	0	0	25	0	25
48	PULIVENDLA	0	12	12	17	0	17
49	VEMULA	0	0	0	26	0	26
50	THONDUR	0	0	0	0	0	0
51	VEMPALLE	0	0	0	0	0	0
	Sub-Total	2	53	55	211	124	335
	Total	16	166	182	264	165	429

Source: DES, AP., Vijayawada

**4.4 Area under Principal crops, season - wise and
mandal wise 2017-18 (Area in Hects)**

S.No.	Mandal	HORSEGRAM			GREENGRAM		
		Kharif	Rabi	Total	Kharif	Rabi	Total
1	2	21	22	23	24	25	26
	YSR KADAPA DIVISION						
1	KHAJIPET	0	0	0	0	0	0
2	VEERAPUNAYUNIPALLE	0	0	0	0	111	111
3	YERRAGUNTLA	0	0	0	4	0	4
4	KAMALAPURAM	0	38	38	8	6	14
5	VALLUR	0	0	0	0	0	0
6	CHENNUR	0	0	0	0	0	0
7	YSR KADAPA	0	0	0	0	0	0
8	CHINTHAKOMMADINNE	0	0	0	0	0	0
9	PENDLIMARRI	0	0	0	12	0	12
10	CHAKRAYAPET	0	82	82	0	30	30
11	GALIVEEDU	0	62	62	14	0	14
12	CHINNAMANDEM	205	421	626	0	0	0
13	SAMBEPALLE	279	583	862	12	0	12
14	T SUNDUPALLE	0	281	281	0	0	0
15	RAYACHOTI	0	280	280	4	0	4
16	LAKKIREDDIPALLE	0	250	250	0	35	35
17	RAMAPURAM	0	218	218	62	0	62
18	VEERABALLE	117	261	378	5	0	5
	Sub-Total	601	2476	3077	121	182	303
	RAJAMPETA DIVISION						
19	BRAHMAMGARIMATTAM	0	0	0	0	0	0
20	SRI AVADHUTHA KASINAYANA	0	12	12	18	0	18
21	KALASAPADU	0	12	12	6	2	8
22	PORUMAMILLA	0	4	4	7	0	7
23	B.KODUR	0	0	0	0	0	0
24	BADVEL	0	0	0	0	0	0
25	GOPAVARAM	0	1	1	0	7	7
26	ATLUR	0	0	0	0	2	2
27	VONTIMITTA	0	0	0	0	0	0
28	SIDHOUT	0	0	0	0	0	0
29	NANDALUR	0	0	0	0	0	0
30	PENAGALUR	0	2	2	0	0	0
31	CHITVEL	0	0	0	0	0	0
32	RAJAMPET	0	0	0	0	0	0
33	PULLAMPETA	0	4	4	0	0	0
34	OBULAVARIPALLE	0	4	4	5	0	5
35	KODUR	0	0	0	0	0	0
	Sub-Total	0	39	39	36	11	47
	JAMMALAMADUGU						
36	KONDAPURAM	0	0	0	2	4	6
37	MYLAVARAM	0	0	0	0	0	0
38	PEDDAMUDIUM	0	0	0	2	0	2
39	RAJUPALEM	0	0	0	0	0	0
40	DUVVUR	0	0	0	0	0	0
41	S.MYDUKUR	2	4	6	0	2	2
42	CHAPAD	0	0	0	0	0	0
43	PRODDATUR	0	0	0	0	14	14
44	JAMMALAMADUGU	0	0	0	0	0	0
45	MUDDANUR	0	4	4	1	0	1
46	SIMHADRIPURAM	0	2	2	0	0	0
47	LINGALA	0	0	0	6	0	6
48	PULIVENDLA	0	0	0	0	0	0
49	VEMULA	0	0	0	0	0	0
50	THONDUR	0	0	0	0	0	0
51	VEMPALLE	0	0	0	0	0	0
	Sub-Total	2	10	12	11	20	31
	Total	603	2525	3128	168	213	381

Source: DES, AP., Vijayawada

4.4 Area under Principal crops, season - wise and mandal wise 2017-18 (Area in Hects)

S.No.	Mandal	BLACKGRAM			REDGRAM		
		Kharif	Rabi	Total	Kharif	Rabi	Total
1	2	27	28	29	30	31	32
	YSR KADAPA DIVISION						
1	KHAJIPET	0	287	287	29	0	29
2	VEERAPUNAYUNIPALLE	115	255	370	91	0	91
3	YERRAGUNTLA	138	36	174	114	0	114
4	KAMALAPURAM	243	108	351	5	75	80
5	VALLUR	8	7	15	54	0	54
6	CHENNUR	0	0	0	0	0	0
7	YSR KADAPA	0	0	0	14	0	14
8	CHINTHAKOMMADINNE	5	0	5	40	0	40
9	PENGLIMARRI	57	83	140	172	0	172
10	CHAKRAYAPET	0	0	0	810	0	810
11	GALIVEEDU	2	0	2	1513	0	1513
12	CHINNAMANDEM	0	8	8	102	0	102
13	SAMBEPALLE	2	21	23	449	0	449
14	T SUNDUPALLE	0	9	9	204	0	204
15	RAYACHOTI	0	40	40	140	0	140
16	LAKKIREDDIPALLE	0	37	37	545	0	545
17	RAMAPURAM	5	0	5	711	0	711
18	VEERABALLE	14	0	14	369	0	369
	Sub-Total	589	891	1480	5362	75	5437
	RAJAMPETA DIVISION						
19	BRAHMAMGARIMATTAM	0	25	25	98	10	108
20	SRI AVADHUTHA KASINAYANA	9	7	16	1353	0	1353
21	KALASAPADU	9	15	24	280	0	280
22	PORUMAMILLA	0	0	0	116	0	116
23	B.KODUR	0	0	0	6	0	6
24	BADVEL	0	0	0	19	0	19
25	GOPAVARAM	0	0	0	0	0	0
26	ATLUR	0	0	0	0	2	2
27	VONTIMITTA	0	0	0	0	0	0
28	SIDHOUT	0	0	0	8	0	8
29	NANDALUR	0	3	3	0	0	0
30	PENAGALUR	0	10	10	3	1	4
31	CHITVEL	0	55	55	0	0	0
32	RAJAMPET	0	2	2	0	2	2
33	PULLAMPETA	0	95	95	0	0	0
34	OBULAVARIPALLE	0	21	21	2	0	2
35	KODUR	0	10	10	1	0	1
	Sub-Total	18	243	261	1886	15	1901
	JAMMALAMADUGU						
36	KONDAPURAM	2	34	36	185	0	185
37	MYLAVARAM	115	0	115	149	0	149
38	PEDDAMUDIUM	44	18	62	99	0	99
39	RAJUPALEM	115	173	288	26	0	26
40	DUVVUR	0	305	305	64	0	64
41	S.MYDUKUR	71	214	285	170	20	190
42	CHAPAD	0	204	204	0	0	0
43	PRODDATUR	5	10	15	73	0	73
44	JAMMALAMADUGU	60	0	60	249	0	249
45	MUDDANUR	34	71	105	212	0	212
46	SIMHADRIPURAM	16	30	46	61	0	61
47	LINGALA	112	0	112	154	0	154
48	PULIVENDLA	5	10	15	88	0	88
49	VEMULA	22	22	44	37	0	37
50	THONDUR	24	91	115	21	0	21
51	VEMPALLE	10	40	50	12	0	12
	Sub-Total	635	1222	1857	1600	20	1620
	Total	1242	2356	3598	8848	110	8958

**4.4 Area under Principal crops, season - wise and
mandal wise 2017-18 (Area in Hects)**

S.No.	Mandal	COWGRAM			OTHER PULSES		
		Kharif	Rabi	Total	Kharif	Rabi	Total
1	2	33	34	35	36	37	38
	YSR KADAPA DIVISION						
1	KHAJIPET	0	10	10	0	530	530
2	VEERAPUNAYUNIPALLE	0	0	0	0	6973	6973
3	YERRAGUNTLA	0	0	0	0	5437	5437
4	KAMALAPURAM	2	4	6	0	4985	4985
5	VALLUR	0	2	2	0	3250	3250
6	CHENNUR	0	0	0	0	313	313
7	YSR KADAPA	0	0	0	0	55	55
8	CHINTHAKOMMADINNE	2	6	8	0	669	669
9	PENDLIMARRI	0	2	2	0	2024	2024
10	CHAKRAYAPET	0	15	15	0	3	3
11	GALIVEEDU	32	10	42	19	0	19
12	CHINNAMANDEM	61	11	72	0	0	0
13	SAMBEPALLE	202	332	534	16	0	16
14	T SUNDUPALLE	41	168	209	0	0	0
15	RAYACHOTI	4	56	60	0	0	0
16	LAKKIREDDIPALLE	52	195	247	0	0	0
17	RAMAPURAM	47	38	85	0	0	0
18	VEERABALLE	36	40	76	0	0	0
	Sub-Total	479	889	1368	35	24239	24274
	RAJAMPETA DIVISION						
19	BRAHMAMGARIMATTAM	0	0	0	0	55	55
20	SRI AVADHUTHA KASINAYANA	0	0	0	0	614	614
21	KALASAPADU	0	0	0	0	130	130
22	PORUMAMILLA	0	0	0	0	32	32
23	B.KODUR	0	0	0	0	1	1
24	BADVEL	0	0	0	0	0	0
25	GOPAVARAM	0	0	0	0	0	0
26	ATLUR	0	0	0	0	0	0
27	VONTIMITTA	0	0	0	0	2	2
28	SIDHOUT	0	8	8	0	0	0
29	NANDALUR	0	0	0	0	0	0
30	PENAGALUR	0	12	12	0	0	0
31	CHITVEL	0	0	0	0	0	0
32	RAJAMPET	0	2	2	0	0	0
33	PULLAMPETA	0	1	1	0	0	0
34	OBULAVARIPALLE	0	1	1	0	0	0
35	KODUR	0	0	0	0	0	0
	Sub-Total	0	24	24	0	834	834
	JAMMALAMADUGU						
36	KONDAPURAM	0	0	0	0	4200	4200
37	MYLAVARAM	0	0	0	0	3480	3480
38	PEDDAMUDIUM	0	0	0	0	18785	18785
39	RAJUPALEM	0	0	0	0	8213	8213
40	DUVVUR	0	0	0	0	550	550
41	S.MYDUKUR	0	4	4	0	153	153
42	CHAPAD	0	0	0	0	304	304
43	PRODDATUR	7	0	7	0	3065	3065
44	JAMMALAMADUGU	0	0	0	0	4984	4984
45	MUDDANUR	0	0	0	0	1399	1399
46	SIMHADRIPURAM	0	0	0	0	8960	8960
47	LINGALA	0	0	0	0	3600	3600
48	PULIVENDLA	0	0	0	0	1350	1350
49	VEMULA	0	0	0	0	4675	4675
50	THONDUR	0	0	0	0	5544	5544
51	VEMPALLE	0	0	0	0	2800	2800
	Sub-Total	7	4	11	0	72062	72062
	Total	486	917	1403	35	97135	97170

Source: DES, AP., Vijayawada

4.4 Area under Principal crops, season - wise and mandal wise 2017-18 (Area in Hects)

S.No.	Mandal	TOTAL PULSES			TOTAL FOODGRAINS		
		Kharif	Rabi	Total	Kharif	Rabi	Total
1	2	39	40	41	42	43	44
	YSR KADAPA DIVISION						
1	KHAJIPET	29	827	856	2006	4802	6808
2	VEERAPUNAYUNIPALLE	206	7339	7545	341	8619	8960
3	YERRAGUNTLA	256	5473	5729	930	5647	6577
4	KAMALAPURAM	258	5216	5474	1032	5555	6587
5	VALLUR	62	3259	3321	1389	3982	5371
6	CHENNUR	0	313	313	593	1955	2548
7	YSR KADAPA	14	55	69	771	485	1256
8	CHINTHAKOMMADINNE	47	675	722	377	1249	1626
9	PENDLIMARRI	241	2109	2350	1466	2322	3788
10	CHAKRAYAPET	810	130	940	1645	323	1968
11	GALIVEEDU	1580	72	1652	2120	1290	3410
12	CHINNAMANDEM	368	440	808	996	936	1932
13	SAMBEPALLE	960	936	1896	1323	1261	2584
14	T SUNDUPALLE	245	458	703	1002	1135	2137
15	RAYACHOTI	148	376	524	480	686	1166
16	LAKKIREDDIPALLE	597	517	1114	735	787	1522
17	RAMAPURAM	825	256	1081	1209	654	1863
18	VEERABALLE	541	301	842	1800	522	2322
	Sub-Total	7187	28752	35939	20215	42210	62425
	RAJAMPETA DIVISION						
19	BRAHMAMGARIMATTAM	98	90	188	1545	1162	2707
20	SRI AVADHUTHA KASINAYANA	1380	633	2013	2068	2041	4109
21	KALASAPADU	295	159	454	2392	1608	4000
22	PORUMAMILLA	123	36	159	2616	1518	4134
23	B.KODUR	6	1	7	874	910	1784
24	BADVEL	19	0	19	747	650	1397
25	GOPAVARAM	0	8	8	433	540	973
26	ATLUR	0	4	4	168	428	596
27	VONTIMITTA	0	2	2	322	115	437
28	SIDHOUT	8	8	16	1131	593	1724
29	NANDALUR	0	3	3	668	428	1096
30	PENAGALUR	3	25	28	534	408	942
31	CHITVEL	0	55	55	160	248	408
32	RAJAMPET	0	6	6	748	579	1327
33	PULLAMPETA	0	100	100	43	125	168
34	OBULAVARIPALLE	7	26	33	212	166	378
35	KODUR	1	10	11	150	174	324
	Sub-Total	1940	1166	3106	14811	11693	26504
	JAMMALAMADUGU						
36	KONDAPURAM	189	4238	4427	284	5264	5548
37	MYLAVARAM	264	3480	3744	1055	3575	4630
38	PEDDAMUDIUM	145	18803	18948	1428	19360	20788
39	RAJUPALEM	141	8386	8527	1044	9054	10098
40	DUVVUR	64	855	919	2004	5305	7309
41	S.MYDUKUR	243	397	640	1689	2252	3941
42	CHAPAD	0	508	508	5321	2178	7499
43	PRODDATUR	85	3089	3174	1092	4023	5115
44	JAMMALAMADUGU	309	4984	5293	1648	6020	7668
45	MUDDANUR	247	1474	1721	992	2091	3083
46	SIMHADRIPURAM	77	8992	9069	133	9462	9595
47	LINGALA	272	3600	3872	463	3650	4113
48	PULIVENDLA	93	1360	1453	158	1724	1882
49	VEMULA	59	4697	4756	163	4892	5055
50	THONDUR	45	5635	5680	45	6726	6771
51	VEMPALLE	22	2840	2862	567	3096	3663
	Sub-Total	2255	73338	75593	18086	88672	106758
	Total	11382	103256	114638	53112	142575	195687

Source: DES, AP., Vijayawada

4.4 Area under Principal crops, season - wise and mandal wise 2017-18 (Area in Hects)

S.No.	Mandal	CHILLIES			TURMERIC		
		Kharif	Rabi	Total	Kharif	Rabi	Total
1	2	45	46	47	48	49	50
	YSR KADAPA DIVISION						
1	KHAJIPET	0	0	0	369	0	369
2	VEERAPUNAYUNIPALLE	0	0	0	9	0	9
3	YERRAGINTLA	0	0	0	0	0	0
4	KAMALAPURAM	0	0	0	0	0	0
5	VALLUR	0	0	0	18	0	18
6	CHENNUR	0	0	0	21	0	21
7	YSR KADAPA	0	0	0	6	0	6
8	CHINTHAKOMMADINNE	0	0	0	183	0	183
9	PENDLIMARRI	0	0	0	28	0	28
10	CHAKRAYAPET	0	0	0	0	0	0
11	GALIVEEDU	0	0	0	0	0	0
12	CHINNAMANDEM	0	0	0	0	0	0
13	SAMBEPALLE	0	0	0	0	0	0
14	T SUNDUPALLE	0	0	0	0	0	0
15	RAYACHOTI	0	0	0	0	0	0
16	LAKKIREDDIPALLE	0	0	0	0	0	0
17	RAMAPURAM	0	0	0	0	0	0
18	VEERABALLE	0	0	0	12	0	12
	Sub-Total	0	0	0	646	0	646
	RAJAMPETA DIVISION						
19	BRAHMAMGARIMATTAM	0	120	120	22	0	22
20	SRI AVADHUTHA KASINAYANA	62	0	62	62	0	62
21	KALASAPADU	0	0	0	5	0	5
22	PORUMAMILLA	15	0	15	195	0	195
23	B.KODUR	0	0	0	5	0	5
24	BADVEL	0	0	0	16	0	16
25	GOPAVARAM	0	0	0	8	0	8
26	ATLUR	0	0	0	2	0	2
27	VONTIMITTA	0	0	0	244	0	244
28	SIDHOUT	0	0	0	281	0	281
29	NANDALUR	0	0	0	34	0	34
30	PENAGALUR	0	0	0	2	0	2
31	CHITVEL	0	0	0	27	0	27
32	RAJAMPET	0	0	0	65	0	65
33	PULLAMPETA	0	0	0	74	0	74
34	OBULAVARIPALLE	0	0	0	43	0	43
35	KODUR	0	0	0	20	0	20
	Sub-Total	77	120	197	1105	0	1105
	JAMMALAMADUGU						
36	KONDAPURAM	0	0	0	0	0	0
37	MYLAVARAM	578	0	578	108	0	108
38	PEDDAMUDIUM	46	72	118	4	0	4
39	RAJUPALEM	0	0	0	16	0	16
40	DUVVUR	0	0	0	723	0	723
41	S.MYDUKUR	0	0	0	1151	0	1151
42	CHAPAD	0	0	0	206	0	206
43	PRODDATUR	0	0	0	8	0	8
44	JAMMALAMADUGU	0	6	6	129	0	129
45	MUDDANUR	0	0	0	0	0	0
46	SIMHADRIPURAM	0	0	0	0	0	0
47	LINGALA	0	0	0	0	0	0
48	PULIVENDLA	0	0	0	0	0	0
49	VEMULA	0	0	0	0	0	0
50	THONDUR	0	0	0	0	0	0
51	VEMPALLE	0	0	0	0	0	0
	Sub-Total	624	78	702	2345	0	2345
	Total	701	198	899	4096	0	4096

Source: DES, AP., Vijayawada

**4.4 Area under Principal crops, season - wise and
mandal wise 2017-18 (Area in Hects)**

S.No.	Mandal	TOTAL CONDIMENTS AND SPICES			TOTAL SUGARCANE		
		Kharif	Rabi	Total	Kharif	Rabi	Total
1	2	51	52	53	54	55	56
	YSR KADAPA DIVISION						
1	KHAJIPET	370	4	374	142	26	168
2	VEERAPUNAYUNIPALLE	9	117	126	0	0	0
3	YERRAGUNTLA	0	17	17	0	0	0
4	KAMALAPURAM	0	32	32	0	0	0
5	VALLUR	21	0	21	0	0	0
6	CHENNUR	21	0	21	0	0	0
7	YSR KADAPA	6	0	6	0	0	0
8	CHINTHAKOMMADINNE	186	7	193	0	0	0
9	PENDLIMARRI	28	0	28	0	0	0
10	CHAKRAYAPET	0	0	0	0	0	0
11	GALIVEEDU	31	0	31	1	0	1
12	CHINNAMANDEM	7	0	7	2	1	3
13	SAMBEPALLE	7	0	7	0	0	0
14	T SUNDUPALLE	0	0	0	0	0	0
15	RAYACHOTI	2	0	2	0	0	0
16	LAKKIREDDIPALLE	0	0	0	0	0	0
17	RAMAPURAM	4	0	4	0	0	0
18	VEERABALLE	21	0	21	0	0	0
	Sub-Total	713	177	890	145	27	172
	RAJAMPETA DIVISION						
19	BRAHMAMGARIMATTAM	22	120	142	0	0	0
20	SRI AVADHUTHA KASINAYANA	124	0	124	0	0	0
21	KALASAPADU	5	0	5	30	47	77
22	PORUMAMILLA	210	0	210	2	0	2
23	B.KODUR	5	0	5	0	0	0
24	BADVEL	16	0	16	0	0	0
25	GOPAVARAM	8	0	8	2	2	4
26	ATLUR	2	0	2	0	0	0
27	VONTIMITTA	250	0	250	4	0	4
28	SIDHOUT	282	0	282	0	0	0
29	NANDALUR	34	0	34	7	7	14
30	PENAGALUR	2	0	2	5	13	18
31	CHITVEL	27	0	27	9	82	91
32	RAJAMPET	68	0	68	8	8	16
33	PULLAMPETA	78	0	78	0	0	0
34	OBULAVARIPALLE	50	0	50	0	0	0
35	KODUR	20	0	20	0	0	0
	Sub-Total	1203	120	1323	67	159	226
	JAMMALAMADUGU						
36	KONDAPURAM	2	10	12	0	0	0
37	MYLAVARAM	710	18	728	0	0	0
38	PEDDAMUDIUM	85	93	178	0	0	0
39	RAJUPALEM	16	0	16	0	0	0
40	DUVVUR	723	0	723	41	0	41
41	S.MYDUKUR	1189	410	1599	2	0	2
42	CHAPAD	206	0	206	21	0	21
43	PRODDATUR	13	0	13	0	0	0
44	JAMMALAMADUGU	268	6	274	0	0	0
45	MUDDANUR	0	78	78	0	0	0
46	SIMHADRIPURAM	0	0	0	0	0	0
47	LINGALA	0	0	0	0	0	0
48	PULIVENDLA	0	8	8	0	0	0
49	VEMULA	20	0	20	0	0	0
50	THONDUR	0	0	0	0	0	0
51	VEMPALLE	0	0	0	0	0	0
	Sub-Total	3232	623	3855	64	0	64
	Total	5148	920	6068	276	186	462

Source: DES, AP., Vijayawada

4.4 Area under Principal crops, season - wise and mandal wise 2017-18 (Area in Hects)

S.No.	Mandal	TOTAL FRESH AND DRY FRUITS			ONIONS		
		Kharif	Rabi	Total	Kharif	Rabi	Total
1	2	57	58	59	60	61	62
	YSR KADAPA DIVISION						
1	KHAJIPET	314	463	777	2	6	8
2	VEERAPUNAYUNIPALLE	1400	234	1634	609	241	850
3	YERRAGUNTLA	98	15	113	5	16	21
4	KAMALAPURAM	175	87	262	30	0	30
5	VALLUR	116	71	187	0	0	0
6	CHENNUR	254	37	291	2	0	2
7	YSR KADAPA	15	73	88	8	79	87
8	CHINTHAKOMMADINNE	493	83	576	8	34	42
9	PENDLIMARRI	667	320	987	172	70	242
10	CHAKRAYAPET	359	6	365	8	7	15
11	GALIVEEDU	950	8	958	0	0	0
12	CHINNAMANDEM	1895	5	1900	0	1	1
13	SAMBEPALLE	1336	36	1372	0	0	0
14	T SUNDUPALLE	5305	5	5310	0	0	0
15	RAYACHOTI	914	7	921	0	0	0
16	LAKKIREDDIPALLE	2251	15	2266	0	0	0
17	RAMAPURAM	1608	26	1634	0	0	0
18	VEERABALLE	1422	94	1516	0	3	3
	Sub-Total	19572	1585	21157	844	457	1301
	RAJAMPETA DIVISION						
19	BRAHMAMGARIMATTAM	162	0	162	84	0	84
20	SRI AVADHUTHA KASINAYANA	512	40	552	0	1	1
21	KALASAPADU	67	45	112	18	28	46
22	PORUMAMILLA	155	0	155	0	0	0
23	B.KODUR	204	17	221	2	0	2
24	BADVEL	159	15	174	0	6	6
25	GOPAVARAM	155	3	158	0	0	0
26	ATLUR	673	35	708	0	1	1
27	VONTIMITTA	477	135	612	0	0	0
28	SIDHOUT	826	243	1069	2	59	61
29	NANDALUR	633	22	655	0	0	0
30	PENAGALUR	2231	118	2349	0	0	0
31	CHITVEL	3033	294	3327	0	0	0
32	RAJAMPET	1802	2586	4388	0	0	0
33	PULLAMPETA	1847	802	2649	0	0	0
34	OBULAVARIPALLE	2005	349	2354	6	5	11
35	KODUR	5661	1240	6901	0	0	0
	Sub-Total	20602	5944	26546	112	100	212
	JAMMALAMADUGU						
36	KONDAPURAM	1619	19	1638	68	118	186
37	MYLAVARAM	73	0	73	74	57	131
38	PEDDAMUDIUM	30	47	77	0	6	6
39	RAJUPALEM	12	10	22	0	2	2
40	DUVVUR	105	189	294	192	310	502
41	S.MYDUKUR	476	98	574	579	57	636
42	CHAPAD	2	403	405	4	2	6
43	PRODDATUR	32	21	53	0	0	0
44	JAMMALAMADUGU	135	28	163	11	5	16
45	MUDDANUR	1399	12	1411	135	133	268
46	SIMHADRIPURAM	4462	0	4462	0	35	35
47	LINGALA	3469	3104	6573	21	50	71
48	PULIVENDLA	1286	324	1610	0	138	138
49	VEMULA	1412	525	1937	457	81	538
50	THONDUR	1457	0	1457	41	229	270
51	VEMPALLE	2456	556	3012	13	25	38
	Sub-Total	18425	5336	23761	1595	1248	2843
	Total	58599	12865	71464	2551	1805	4356

Source: DES, AP., Vijayawada

4.4 Area under Principal crops, season - wise and mandal wise 2017-18 (Area in Hects)

S.No.	Mandal	TOTAL VEGETABLES			TOTAL FOOD CROPS		
		Kharif	Rabi	Total	Kharif	Rabi	Total
1	2	63	64	65	66	67	68
	YSR KADAPA DIVISION						
1	KHAJIPET	78	499	577	2910	5794	8704
2	VEERAPUNAYUNIPALLE	984	393	1377	2734	9363	12097
3	YERRAGUNTLA	18	24	42	1046	5703	6749
4	KAMALAPURAM	48	68	116	1255	5742	6997
5	VALLUR	8	43	51	1534	4096	5630
6	CHENNUR	4	8	12	905	2000	2905
7	YSR KADAPA	13	81	94	805	639	1444
8	CHINTHAKOMMADINNE	59	122	181	1115	1461	2576
9	PENDLIMARRI	401	422	823	2562	3064	5626
10	CHAKRAYAPET	127	71	198	2131	400	2531
11	GALIVEEDU	133	132	265	3235	1430	4665
12	CHINNAMANDEM	446	636	1082	3346	1578	4924
13	SAMBEPALLE	293	277	570	2959	1574	4533
14	T SUNDUPALLE	36	55	91	6343	1195	7538
15	RAYACHOTI	2	17	19	1398	710	2108
16	LAKKIREDDIPALLE	81	147	228	3067	949	4016
17	RAMAPURAM	188	190	378	3009	870	3879
18	VEERABALLE	45	103	148	3288	719	4007
	Sub-Total	2964	3288	6252	43642	47287	90929
	RAJAMPETA DIVISION						
19	BRAHMAMGARIMATTAM	262	148	410	1991	1430	3421
20	SRI AVADHUTHA KASINAYANA	11	88	99	2715	2169	4884
21	KALASAPADU	69	179	248	2563	1879	4442
22	PORUMAMILLA	60	6	66	3043	1524	4567
23	B.KODUR	5	15	20	1088	942	2030
24	BADVEL	0	13	13	922	678	1600
25	GOPAVARAM	2	12	14	600	557	1157
26	ATLUR	20	24	44	863	487	1350
27	VONTIMITTA	30	14	44	1083	264	1347
28	SIDHOUT	33	103	136	2272	939	3211
29	NANDALUR	2	0	2	1344	457	1801
30	PENAGALUR	8	18	26	2780	557	3337
31	CHITVEL	9	47	56	3238	671	3909
32	RAJAMPET	12	45	57	2638	3218	5856
33	PULLAMPETA	10	23	33	1978	950	2928
34	OBULAVARIPALLE	22	5	27	2289	520	2809
35	KODUR	14	15	29	5845	1429	7274
	Sub-Total	569	755	1324	37252	18671	55923
	JAMMALAMADUGU						
36	KONDAPURAM	79	140	219	1984	5433	7417
37	MYLAVARAM	114	98	212	1952	3691	5643
38	PEDDAMUDIUM	109	85	194	1652	19585	21237
39	RAJUPALEM	6	4	10	1078	9068	10146
40	DUVVUR	289	837	1126	3162	6331	9493
41	S.MYDUKUR	1295	1348	2643	4651	4108	8759
42	CHAPAD	17	43	60	5567	2624	8191
43	PRODDATUR	5	6	11	1142	4050	5192
44	JAMMALAMADUGU	44	16	60	2095	6070	8165
45	MUDDANUR	446	222	668	2837	2403	5240
46	SIMHADRIPURAM	0	35	35	4595	9497	14092
47	LINGALA	454	662	1116	4386	7416	11802
48	PULIVENDLA	107	203	310	1551	2259	3810
49	VEMULA	734	164	898	2329	5581	7910
50	THONDUR	72	235	307	1574	6961	8535
51	VEMPALLE	109	25	134	3132	3677	6809
	Sub-Total	3880	4123	8003	43687	98754	142441
	Total	7413	8166	15579	124581	164712	289293

Source: DES, AP., Vijayawada

4.4 Area under Principal crops, season - wise and mandal wise 2017-18 (Area in Hects)

S.No.	Mandal	TOTAL COTTON			GROUNDNUT		
		Kharif	Rabi	Total	Kharif	Rabi	Total
1	2	69	70	71	72	73	74
	YSR KADAPA DIVISION						
1	KHAJIPET	908	0	908	20	238	258
2	VEERAPUNAYUNIPALLE	3286	0	3286	1532	656	2188
3	YERRAGUNTLA	799	0	799	55	71	126
4	KAMALAPURAM	170	0	170	119	892	1011
5	VALLUR	170	5	175	5	229	234
6	CHENNUR	0	0	0	2	10	12
7	YSR KADAPA	0	0	0	4	5	9
8	CHINTHAKOMMADINNE	324	0	324	181	364	545
9	PENDLIMARRI	600	0	600	564	657	1221
10	CHAKRAYAPET	20	4	24	1485	795	2280
11	GALIVEEDU	1	0	1	3200	2606	5806
12	CHINNAMANDEM	0	0	0	885	312	1197
13	SAMBEPALLE	0	0	0	2761	896	3657
14	T SUNDUPALLE	0	0	0	1627	658	2285
15	RAYACHOTI	0	0	0	740	1020	1760
16	LAKKIREDDIPALLE	1	0	1	2562	630	3192
17	RAMAPURAM	0	0	0	762	438	1200
18	VEERABALLE	4	0	4	525	454	979
	Sub-Total	6283	9	6292	17029	10931	27960
	RAJAMPETA DIVISION						
19	BRAHMAMGARIMATTAM	296	65	361	2	0	2
20	SRI AVADHUTHA KASINAYANA	513	5	518	1	19	20
21	KALASAPADU	275	155	430	0	0	0
22	PORUMAMILLA	142	31	173	0	0	0
23	B.KODUR	74	8	82	0	0	0
24	BADVEL	23	32	55	0	18	18
25	GOPAVARAM	10	18	28	0	19	19
26	ATLUR	58	29	87	0	0	0
27	VONTIMITTA	0	0	0	4	13	17
28	SIDHOUT	0	2	2	92	218	310
29	NANDALUR	0	0	0	0	32	32
30	PENAGALUR	0	0	0	6	7	13
31	CHITVEL	0	0	0	0	0	0
32	RAJAMPET	0	0	0	28	75	103
33	PULLAMPETA	0	0	0	0	0	0
34	OBULAVARIPALLE	0	0	0	2	6	8
35	KODUR	0	0	0	2	0	2
	Sub-Total	1391	345	1736	137	407	544
	JAMMALAMADUGU						
36	KONDAPURAM	635	0	635	239	244	483
37	MYLAVARAM	1423	0	1423	140	178	318
38	PEDDAMUDIUM	747	0	747	4	35	39
39	RAJUPALEM	1162	0	1162	6	34	40
40	DUVVUR	30	0	30	40	1914	1954
41	S.MYDUKUR	12	0	12	6	97	103
42	CHAPAD	0	0	0	0	1208	1208
43	PRODDATUR	263	0	263	224	236	460
44	JAMMALAMADUGU	266	0	266	50	28	78
45	MUDDANUR	897	0	897	350	281	631
46	SIMHADRIPURAM	605	0	605	581	580	1161
47	LINGALA	691	0	691	3060	715	3775
48	PULIVENDLA	826	0	826	596	475	1071
49	VEMULA	3236	0	3236	1217	1008	2225
50	THONDUR	2739	0	2739	1096	360	1456
51	VEMPALLE	3243	0	3243	542	325	867
	Sub-Total	16775	0	16775	8151	7718	15869
	Total	24449	354	24803	25317	19056	44373

Source: DES, AP., Vijayawada

70

**4.4 Area under Principal crops, season - wise and
wise 2017-18 (Area in Hects)**

S.No.	Mandal	SEASMUM(GINGELLY)			SUNFLOWER	
		Kharif	Rabi	Total	Kharif	Rabi
1	2	75	76	77	78	79
	YSR KADAPA DIVISION					
1	KHAJIPET	0	251	251	0	0
2	VEERAPUNAYUNIPALLE	0	223	223	2	54
3	YERRAGUNTLA	0	12	12	0	0
4	KAMALAPURAM	0	36	36	0	0
5	VALLUR	0	76	76	0	0
6	CHENNUR	0	115	115	0	2
7	YSR KADAPA	0	12	12	0	0
8	CHINTHAKOMMADINNE	0	269	269	0	137
9	PENDLIMARRI	0	181	181	0	5
10	CHAKRAYAPET	0	3	3	0	525
11	GALIVEEDU	0	0	0	3	0
12	CHINNAMANDEM	0	1	1	0	6
13	SAMBEPALLE	1	2	3	0	13
14	T SUNDUPALLE	0	28	28	0	10
15	RAYACHOTI	0	0	0	0	30
16	LAKKIREDDIPALLE	0	2	2	0	0
17	RAMAPURAM	0	4	4	0	116
18	VEERABALLE	0	98	98	2	467
	Sub-Total	1	1313	1314	7	1365
	RAJAMPETA DIVISION					
19	BRAHMAMGARIMATTAM	0	10	10	0	150
20	SRI AVADHUTHA KASINAYANA	0	0	0	0	116
21	KALASAPADU	0	16	16	0	1
22	PORUMAMILLA	0	14	14	0	15
23	B.KODUR	0	30	30	0	22
24	BADVEL	0	66	66	0	61
25	GOPAVARAM	0	40	40	0	34
26	ATLUR	0	20	20	0	31
27	VONTIMITTA	0	64	64	0	102
28	SIDHOUT	0	154	154	0	34
29	NANDALUR	0	46	46	0	8
30	PENAGALUR	0	145	145	0	81
31	CHITVEL	0	74	74	0	0
32	RAJAMPET	0	90	90	0	82
33	PULLAMPETA	0	95	95	0	0
34	OBULAVARIPALLE	2	32	34	0	2
35	KODUR	0	48	48	0	6
	Sub-Total	2	944	946	0	745
	JAMMALAMADUGU					
36	KONDAPURAM	0	1	1	0	80
37	MYLAVARAM	0	20	20	0	0
38	PEDDAMUDIUM	0	28	28	0	0
39	RAJUPALEM	0	93	93	0	0
40	DUVVUR	0	363	363	0	0
41	S.MYDUKUR	0	289	289	0	34
42	CHAPAD	0	170	170	0	0
43	PRODDATUR	0	0	0	32	0
44	JAMMALAMADUGU	0	5	5	0	0
45	MUDDANUR	0	8	8	53	42
46	SIMHADRIPURAM	0	0	0	20	15
47	LINGALA	0	0	0	150	0
48	PULIVENDLA	0	2	2	47	40
49	VEMULA	0	86	86	23	121
50	THONDUR	0	0	0	0	395
51	VEMPALLE	0	50	50	0	110
	Sub-Total	0	1115	1115	325	837
	Total	3	3372	3375	332	2947

Source: DES, AP., Vijayawada

I mandal 4.4 Area under Principal crops, season - w
mandal wise 2017-18 (Area in Hects

S.No.	Mandal	R	COCONUT			SOYABE	
			Total	Kharif	Rabi	Total	Kharif
1	2	80	81	82	83	84	85
	YSR KADAPA DIVISION						
1	KHAJIPET	0	1	0	1	0	0
2	VEERAPUNAYUNIPALLE	56	0	0	0	0	0
3	YERRAGUNTLA	0	0	0	0	0	0
4	KAMALAPURAM	0	0	0	0	0	0
5	VALLUR	0	0	0	0	0	0
6	CHENNUR	2	0	0	0	0	0
7	YSR KADAPA	0	1	0	1	0	0
8	CHINTHAKOMMADINNE	137	0	0	0	0	0
9	PENDLIMARRI	5	0	0	0	0	0
10	CHAKRAYAPET	525	0	0	0	0	0
11	GALIVEEDU	3	6	0	6	0	0
12	CHINNAMANDEM	6	17	0	17	0	0
13	SAMBEPALLE	13	9	0	9	0	0
14	T SUNDUPALLE	10	0	0	0	0	0
15	RAYACHOTI	30	0	0	0	0	0
16	LAKKIREDDIPALLE	0	7	0	7	0	0
17	RAMAPURAM	116	8	0	8	0	0
18	VEERABALLE	469	12	0	12	0	0
	Sub-Total	1372	61	0	61	0	0
	RAJAMPETA DIVISION						
19	BRAHMAMGARIMATTAM	150	0	0	0	0	0
20	SRI AVADHUTHA KASINAYANA	116	0	0	0	0	0
21	KALASAPADU	1	0	0	0	2	0
22	PORUMAMILLA	15	0	0	0	0	0
23	B.KODUR	22	0	0	0	0	0
24	BADVEL	61	0	0	0	0	0
25	GOPAVARAM	34	0	0	0	0	0
26	ATLUR	31	0	0	0	0	0
27	VONTIMITTA	102	0	0	0	0	0
28	SIDHOUT	34	2	0	2	0	0
29	NANDALUR	8	2	0	2	0	0
30	PENAGALUR	81	0	0	0	0	0
31	CHITVEL	0	8	0	8	0	0
32	RAJAMPET	82	10	0	10	0	0
33	PULLAMPETA	0	10	0	10	0	0
34	OBULAVARIPALLE	2	11	0	11	0	0
35	KODUR	6	12	0	12	0	0
	Sub-Total	745	55	0	55	2	0
	JAMMALAMADUGU						
36	KONDAPURAM	80	0	0	0	0	0
37	MYLAVARAM	0	0	0	0	0	0
38	PEDDAMUDIUM	0	0	0	0	0	0
39	RAJUPALEM	0	1	0	1	0	0
40	DUVVUR	0	0	0	0	0	0
41	S.MYDUKUR	34	0	0	0	0	0
42	CHAPAD	0	0	0	0	0	0
43	PRODDATUR	32	0	0	0	0	0
44	JAMMALAMADUGU	0	0	0	0	0	0
45	MUDDANUR	95	0	0	0	0	0
46	SIMHADRIPURAM	35	0	0	0	0	0
47	LINGALA	150	0	0	0	0	0
48	PULIVENDLA	87	0	0	0	0	0
49	VEMULA	144	0	0	0	2	0
50	THONDUR	395	0	0	0	0	0
51	VEMPALLE	110	0	0	0	0	0
	Sub-Total	1162	1	0	1	2	0
	Total	3279	117	0	117	4	0

ise and) 4.4 Area under Principal crops, season - v
mandal wise 2017-18 (Area in Hect

S.No.	Mandal	EN	CASTOR			TOTAL OIL SE	
			Total	Kharif	Rabi	Total	Kharif
1	2	86	87	88	89	90	91
	YSR KADAPA DIVISION						
1	KHAJIPET	0	0	0	0	21	489
2	VEERAPUNAYUNIPALLE	0	0	0	0	1535	933
3	YERRAGUNTLA	0	10	0	10	65	83
4	KAMALAPURAM	0	0	0	0	150	928
5	VALLUR	0	0	0	0	5	305
6	CHENNUR	0	0	0	0	2	127
7	YSR KADAPA	0	0	0	0	10	17
8	CHINTHAKOMMADINNE	0	52	0	52	233	770
9	PENDLIMARRI	0	8	0	8	572	843
10	CHAKRAYAPET	0	2	0	2	1487	1323
11	GALIVEEDU	0	38	0	38	3262	2606
12	CHINNAMANDEM	0	0	0	0	917	319
13	SAMBEPALLE	0	34	0	34	2825	911
14	T SUNDUPALLE	0	0	0	0	1627	696
15	RAYACHOTI	0	2	0	2	742	1050
16	LAKKIREDDIPALLE	0	3	0	3	2574	632
17	RAMAPURAM	0	22	0	22	798	558
18	VEERABALLE	0	32	0	32	582	1019
	Sub-Total	0	203	0	203	17407	13609
	RAJAMPETA DIVISION						
19	BRAHMAMGARIMATTAM	0	12	0	12	14	160
20	SRI AVADHUTHA KASINAYANA	0	5	0	5	6	135
21	KALASAPADU	2	41	0	41	43	17
22	PORUMAMILLA	0	0	0	0	0	29
23	B.KODUR	0	0	0	0	0	52
24	BADVEL	0	0	0	0	0	145
25	GOPAVARAM	0	0	0	0	0	93
26	ATLUR	0	0	0	0	0	51
27	VONTIMITTA	0	0	0	0	4	179
28	SIDHOUT	0	0	0	0	94	406
29	NANDALUR	0	0	0	0	2	86
30	PENAGALUR	0	0	0	0	6	233
31	CHITVEL	0	0	0	0	8	74
32	RAJAMPET	0	0	0	0	54	247
33	PULLAMPETA	0	0	0	0	25	95
34	OBULAVARIPALLE	0	0	0	0	117	40
35	KODUR	0	0	0	0	14	54
	Sub-Total	2	58	0	58	387	2096
	JAMMALAMADUGU						
36	KONDAPURAM	0	300	2	302	539	327
37	MYLAVARAM	0	62	0	62	202	198
38	PEDDAMUDIUM	0	12	0	12	16	63
39	RAJUPALEM	0	0	1	1	7	128
40	DUVVUR	0	0	0	0	40	2277
41	S.MYDUKUR	0	0	0	0	6	420
42	CHAPAD	0	0	0	0	0	1378
43	PRODDATUR	0	0	0	0	256	236
44	JAMMALAMADUGU	0	3	0	3	53	33
45	MUDDANUR	0	23	0	23	426	331
46	SIMHADRIPURAM	0	0	0	0	601	595
47	LINGALA	0	5	0	5	3215	715
48	PULIVENDLA	0	3	0	3	646	517
49	VEMULA	2	11	0	11	1253	1215
50	THONDUR	0	0	0	0	1096	755
51	VEMPALLE	0	0	0	0	595	485
	Sub-Total	2	419	3	422	8951	9673
	Total	4	680	3	683	26745	25378

rise and 4.4 Area under Principal crops, season - wise and
) wise 2017-18 (Area in Hects)

S.No.	Mandal	EDS	TOTAL TOBACCO			TOTAL FODDER (
		Total	Kharif	Rabi	Total	Kharif	Rabi
1	2	92	93	94	95	96	97
	YSR KADAPA DIVISION						
1	KHAJIPET	510	0	0	0	1	19
2	VEERAPUNAYUNIPALLE	2468	0	0	0	0	0
3	YERRAGUNTLA	148	0	0	0	2	0
4	KAMALAPURAM	1078	0	0	0	8	41
5	VALLUR	310	0	0	0	32	0
6	CHENNUR	129	0	0	0	76	15
7	YSR KADAPA	27	0	0	0	11	5
8	CHINTHAKOMMADINNE	1003	0	0	0	0	8
9	PENDLIMARRI	1415	0	0	0	23	0
10	CHAKRAYAPET	2810	0	0	0	6	14
11	GALIVEEDU	5868	0	0	0	23	11
12	CHINNAMANDEM	1236	0	0	0	112	82
13	SAMBEPALLE	3736	0	0	0	146	90
14	T SUNDUPALLE	2323	0	0	0	10	8
15	RAYACHOTI	1792	0	0	0	0	0
16	LAKKIREDDIPALLE	3206	0	0	0	19	17
17	RAMAPURAM	1356	0	0	0	25	14
18	VEERABALLE	1601	0	0	0	34	16
	Sub-Total	31016	0	0	0	528	340
	RAJAMPETA DIVISION						
19	BRAHMAMGARIMATTAM	174	0	0	0	0	0
20	SRI AVADHUTHA KASINAYANA	141	0	0	0	0	0
21	KALASAPADU	60	49	0	49	0	0
22	PORUMAMILLA	29	0	0	0	0	0
23	B.KODUR	52	0	0	0	0	0
24	BADVEL	145	0	0	0	0	0
25	GOPAVARAM	93	0	0	0	0	0
26	ATLUR	51	0	0	0	0	0
27	VONTIMITTA	183	0	0	0	9	0
28	SIDHOUT	500	0	0	0	0	0
29	NANDALUR	88	0	0	0	0	0
30	PENAGALUR	239	0	0	0	1	0
31	CHITVEL	82	0	0	0	0	0
32	RAJAMPET	301	0	0	0	0	0
33	PULLAMPETA	120	0	0	0	0	0
34	OBULAVARIPALLE	157	0	0	0	24	0
35	KODUR	68	0	0	0	0	0
	Sub-Total	2483	49	0	49	34	0
	JAMMALAMADUGU						
36	KONDAPURAM	866	0	0	0	22	0
37	MYLAVARAM	400	0	0	0	0	0
38	PEDDAMUDIUM	79	0	0	0	46	0
39	RAJUPALEM	135	0	0	0	7	0
40	DUVVUR	2317	0	0	0	0	0
41	S.MYDUKUR	426	0	0	0	0	0
42	CHAPAD	1378	0	0	0	0	0
43	PRODDATUR	492	0	0	0	0	0
44	JAMMALAMADUGU	86	0	0	0	7	0
45	MUDDANUR	757	0	0	0	0	142
46	SIMHADRIPURAM	1196	0	0	0	0	0
47	LINGALA	3930	0	0	0	0	0
48	PULIVENDLA	1163	0	0	0	0	0
49	VEMULA	2468	0	0	0	0	0
50	THONDUR	1851	0	0	0	0	0
51	VEMPALLE	1080	0	0	0	0	0
	Sub-Total	18624	0	0	0	82	142
	Total	52123	49	0	49	644	482

I mandal 4.4 Area under Principal crops, season - w
mandal wise 2017-18 (Area in Hects

S.No.	Mandal	CROPS	TOTAL GREEN MANURE CROP			TOTAL AROM PLANTS,FLO	
			Total	Kharif	Rabi	Total	Kharif
1	2	98	99	100	101	102	103
	YSR KADAPA DIVISION						
1	KHAJIPET	20	0	0	0	96	25
2	VEERAPUNAYUNIPALLE	0	0	0	0	140	3
3	YERRAGUNTLA	2	0	0	0	0	0
4	KAMALAPURAM	49	0	0	0	13	20
5	VALLUR	32	0	0	0	1	0
6	CHENNUR	91	0	0	0	13	0
7	YSR KADAPA	16	0	0	0	0	0
8	CHINTHAKOMMADINNE	8	0	0	0	154	0
9	PENDLIMARRI	23	0	0	0	868	92
10	CHAKRAYAPET	20	0	0	0	0	0
11	GALIVEEDU	34	0	0	0	9	7
12	CHINNAMANDEM	194	0	0	0	34	40
13	SAMBEPALLE	236	0	0	0	25	8
14	T SUNDUPALLE	18	0	0	0	0	2
15	RAYACHOTI	0	0	0	0	0	0
16	LAKKIREDDIPALLE	36	0	0	0	17	72
17	RAMAPURAM	39	0	0	0	7	6
18	VEERABALLE	50	0	0	0	13	0
	Sub-Total	868	0	0	0	1390	275
	RAJAMPETA DIVISION						
19	BRAHMAMGARIMATTAM	0	0	0	0	0	0
20	SRI AVADHUTHA KASINAYANA	0	0	0	0	0	0
21	KALASAPADU	0	0	0	0	0	0
22	PORUMAMILLA	0	0	0	0	0	0
23	B.KODUR	0	0	0	0	0	0
24	BADVEL	0	0	0	0	0	0
25	GOPAVARAM	0	0	0	0	0	0
26	ATLUR	0	0	0	0	5	0
27	VONTIMITTA	9	0	0	0	34	0
28	SIDHOUT	0	0	0	0	13	13
29	NANDALUR	0	0	0	0	3	0
30	PENAGALUR	1	0	0	0	1	0
31	CHITVEL	0	0	0	0	19	54
32	RAJAMPET	0	0	0	0	8	2
33	PULLAMPETA	0	0	0	0	20	52
34	OBULAVARIPALLE	24	0	0	0	10	0
35	KODUR	0	0	0	0	15	10
	Sub-Total	34	0	0	0	128	131
	JAMMALAMADUGU						
36	KONDAPURAM	22	0	0	0	0	0
37	MYLAVARAM	0	0	0	0	0	0
38	PEDDAMUDIUM	46	0	0	0	1	0
39	RAJUPALEM	7	0	0	0	8	0
40	DUVVUR	0	0	0	0	48	122
41	S.MYDUKUR	0	73	0	73	38	43
42	CHAPAD	0	0	0	0	0	0
43	PRODDATUR	0	0	0	0	0	0
44	JAMMALAMADUGU	7	0	0	0	4	2
45	MUDDANUR	142	0	0	0	0	0
46	SIMHADRIPURAM	0	0	0	0	0	0
47	LINGALA	0	0	0	0	0	0
48	PULIVENDLA	0	0	0	0	0	0
49	VEMULA	0	0	0	0	0	0
50	THONDUR	0	0	0	0	0	0
51	VEMPALLE	0	0	0	0	0	0
	Sub-Total	224	73	0	73	99	167
	Total	1126	73	0	73	1617	573

ise and) 4.4 Area under Principal crops, season - wise mandal wise 2017-18 (Area in Hects)

S.No.	Mandal	TATIC WERS	MULBERRY TREES			TOTAL NON FOOD	
			Total	Kharif	Rabi	Total	Kharif
1	2	104	105	106	107	108	109
	YSR KADAPA DIVISION						
1	KHAJIPET	121	2	0	2	1074	533
2	VEERAPUNAYUNIPALLE	143	0	0	0	4965	936
3	YERRAGUNTALA	0	0	0	0	866	83
4	KAMALAPURAM	33	0	0	0	399	989
5	VALLUR	1	0	0	0	213	310
6	CHENNUR	13	0	0	0	129	142
7	YSR KADAPA	0	0	0	0	23	22
8	CHINTHAKOMMADINNE	154	5	0	5	799	778
9	PENDLIMARRI	960	0	0	0	2072	935
10	CHAKRAYAPET	0	0	0	0	1513	1341
11	GALIVEEDU	16	0	0	0	3357	2624
12	CHINNAMANDEM	74	33	41	74	1116	482
13	SAMBEPALLE	33	29	0	29	3074	1009
14	T SUNDUPALLE	2	0	0	0	1637	706
15	RAYACHOTI	0	0	0	0	742	1050
16	LAKKIREDDIPALLE	89	65	3	68	2685	724
17	RAMAPURAM	13	10	0	10	870	578
18	VEERABALLE	13	5	6	11	686	1041
	Sub-Total	1665	149	50	199	26220	14283
	RAJAMPETA DIVISION						
19	BRAHMAMGARIMATTAM	0	0	0	0	310	225
20	SRI AVADHUTHA KASINAYANA	0	0	0	0	561	140
21	KALASAPADU	0	0	0	0	464	172
22	PORUMAMILLA	0	0	0	0	173	60
23	B.KODUR	0	0	0	0	77	60
24	BADVEL	0	0	0	0	106	177
25	GOPAVARAM	0	0	0	0	68	111
26	ATLUR	5	0	0	0	63	80
27	VONTIMITTA	34	0	0	0	59	179
28	SIDHOUT	26	0	0	0	141	421
29	NANDALUR	3	0	0	0	25	86
30	PENAGALUR	1	0	0	0	8	233
31	CHITVEL	73	0	0	0	35	128
32	RAJAMPET	10	0	0	0	93	249
33	PULLAMPETA	72	0	0	0	79	147
34	OBULAVARIPALLE	10	2	0	2	275	40
35	KODUR	25	0	0	0	29	64
	Sub-Total	259	2	0	2	2566	2572
	JAMMALAMADUGU						
36	KONDAPURAM	0	0	0	0	1196	327
37	MYLAVARAM	0	8	0	8	1633	198
38	PEDDAMUDIUM	1	0	0	0	810	63
39	RAJUPALEM	8	0	0	0	1185	128
40	DUVVUR	170	0	0	0	118	2399
41	S.MYDUKUR	81	0	0	0	133	478
42	CHAPAD	0	0	0	0	0	1378
43	PRODDATUR	0	0	0	0	519	236
44	JAMMALAMADUGU	6	0	0	0	330	35
45	MUDDANUR	0	0	0	0	1323	473
46	SIMHADRIPURAM	0	0	0	0	1206	595
47	LINGALA	0	0	0	0	3916	715
48	PULIVENDLA	0	0	0	0	1472	517
49	VEMULA	0	0	0	0	4489	1215
50	THONDUR	0	0	0	0	3835	755
51	VEMPALLE	0	0	0	0	3970	485
	Sub-Total	266	8	0	8	26135	9997
	Total	2190	159	50	209	54921	26852

ie and **4.4 Area under Principal crops, season - wise and mandal wise 2017-18 (Area in Hects)**

S.No.	Mandal	CROPS	GROSS AREA SOWN			NET AREA SOWN		
			Total	Kharif	Rabi	Total	Kharif	Rabi
1	2	110	111	112	113	114	115	116
	YSR KADAPA DIVISION							
1	KHAJIPET	1607	3984	6327	10311	3984	5223	9207
2	VEERAPUNAYUNIPALLE	5901	7699	10299	17998	7699	6968	14667
3	YERRAGUNTLA	949	1912	5786	7698	1912	5424	7336
4	KAMALAPURAM	1388	1654	6731	8385	1654	6478	8132
5	VALLUR	523	1747	4406	6153	1747	3943	5690
6	CHENNUR	271	1001	2142	3143	1001	1775	2776
7	YSR KADAPA	45	828	661	1489	828	648	1476
8	CHINTHAKOMMADINNE	1577	1914	2239	4153	1914	2186	4100
9	PENDLIMARRI	3007	4634	3999	8633	4618	2971	7589
10	CHAKRAYAPET	2854	3644	1741	5385	3644	388	4032
11	GALIVEEDU	5981	6592	4054	10646	6592	3787	10379
12	CHINNAMANDEM	1598	4462	2060	6522	4462	618	5080
13	SAMBEPALLE	4083	6033	2583	8616	6017	2354	8371
14	T SUNDUPALLE	2343	7980	1901	9881	7980	881	8861
15	RAYACHOTI	1792	2140	1760	3900	2140	1656	3796
16	LAKKIREDDIPALLE	3409	5752	1673	7425	5752	1554	7306
17	RAMAPURAM	1448	3879	1448	5327	3879	545	4424
18	VEERABALLE	1727	3974	1760	5734	3974	1089	5063
	Sub-Total	40503	69829	61570	131399	69797	48488	118285
	RAJAMPETA DIVISION							
19	BRAHMAMGARIMATTAM	535	2301	1655	3956	2301	1500	3801
20	SRI AVADHUTHA KASINAYANA	701	3276	2309	5585	3276	2017	5293
21	KALASAPADU	636	3027	2051	5078	3027	1725	4752
22	PORUMAMILLA	233	3216	1584	4800	3216	1403	4619
23	B.KODUR	137	1165	1002	2167	1165	883	2048
24	BADVEL	283	1028	855	1883	1028	821	1849
25	GOPAVARAM	179	668	668	1336	668	646	1314
26	ATLUR	143	926	567	1493	926	452	1378
27	VONTIMITTA	238	1142	443	1585	1142	413	1555
28	SIDHOUT	562	2413	1360	3773	2413	542	2955
29	NANDALUR	111	1369	543	1912	1369	238	1607
30	PENAGALUR	241	2788	790	3578	2728	748	3476
31	CHITVEL	163	3273	799	4072	3273	209	3482
32	RAJAMPET	342	2731	3467	6198	2715	3030	5745
33	PULLAMPETA	226	2057	1097	3154	2042	1072	3114
34	OBULAVARIPALLE	315	2564	560	3124	2462	256	2718
35	KODUR	93	5874	1493	7367	5874	813	6687
	Sub-Total	5138	39818	21243	61061	39625	16768	56393
	JAMMALAMADUGU							
36	KONDAPURAM	1523	3180	5760	8940	3180	5426	8606
37	MYLAVARAM	1831	3585	3889	7474	3585	3886	7471
38	PEDDAMUDIUM	873	2462	19648	22110	2462	19648	22110
39	RAJUPALEM	1313	2263	9196	11459	2263	9185	11448
40	DUVVUR	2517	3280	8730	12010	3280	7902	11182
41	S.MYDUKUR	611	4784	4586	9370	4784	4324	9108
42	CHAPAD	1378	5567	4002	9569	5567	2658	8225
43	PRODDATUR	755	1661	4286	5947	1661	4023	5684
44	JAMMALAMADUGU	365	2425	6105	8530	2425	5739	8164
45	MUDDANUR	1796	4160	2876	7036	4160	2842	7002
46	SIMHADRIPURAM	1801	5801	10092	15893	5801	10003	15804
47	LINGALA	4631	8302	8131	16433	8302	2689	10991
48	PULIVENDLA	1989	3023	2776	5799	3023	1570	4593
49	VEMULA	5704	6818	6796	13614	6818	2571	9389
50	THONDUR	4590	5409	7716	13125	5409	6988	12397
51	VEMPALLE	4455	7102	4162	11264	7102	1845	8947
	Sub-Total	36132	69822	108751	178573	69822	91299	161121
	Total	81773	179469	191564	371033	179244	156555	335799

TABLE 4.5 :MANDAL WISE,CATEGORY WISE LAND HOLDINGS 2010-11 CENSUS

DISTRICT: KADAPA

(Area in Acres)

S. No.	Mandal	Marginal Farmers (Below 2.47)		Small Farmers (2.47 to 4.93)		Semi-Medium (4.94 to 9.87)	
		No	Area	No	Area	No	Area
1	2	3	4	5	6	7	8
01	Kondapuram	4234	2176.53	4382	6357.58	2325	6209.57
02	MYLAVARAM	5199	2703.32	2486	3578.7	1325	3500.69
03	Peddamudiyam	4437	2658.03	4106	5992.46	3234	8950.3
04	Rajupalem	5282	2798.12	3036	4359.04	1788	4893.75
05	Duvvuru	8815	4125.21	2959	4113.37	821	2147.1
06	S.maidukuru	9706	4806.47	3327	4646.94	903	2286.81
07	Brahmanagari Math	5902	3079.98	2305	3264.54	978	2518.99
08	B.koduru	4197	2042.31	2015	2892.96	608	1524.92
09	Kalasapadu	6985	3686.87	2288	3224.43	559	1318.85
10	Porumamilla	8018	3629.01	2749	3834.79	911	2216.86
11	BADVEL	8660	3746	1555	2120.97	418	990.46
12	Gopavaram	4641	2053.18	1007	1396.35	440	1013.89
13	Kazipeta	9153	4174.13	2486	3378.13	619	1596.66
14	Chapadu	8831	3940.62	2211	3058.99	621	1627.73
15	Proddatur	5850	2890.69	2488	3528.05	1226	3329.02
16	JAMMALAMADUGU	4608	2310.12	2141	3028.94	1134	3028.03
17	Muddanuru	4158	2211.76	3177	4650.73	1827	4745.12
18	SIMHADRIPURAM	2887	1846.56	4665	6967.22	3159	8491.86
19	lingala	3346	2144.65	4660	6773.7	2135	5495.76
20	Pulivendula	3360	1927.88	2645	3792.43	1264	3263.87
21	Vemula	2931	1929.19	4260	6214.03	2024	5158.18
22	Tonduru	2770	1807.22	3952	5842.98	2436	6431.63
23	Veeranayunipalle	3577	2046.89	4001	5861.55	2550	6775.19
24	Yarraquntla	4726	2557.99	3090	4427.99	1677	4486.01
25	Kamalapuram	5922	2803.33	3027	4338.07	1205	3187.93
26	Valluru	3789	1865.7	2241	3241.36	981	2514.37
27	Chennuru	5362	1963.91	820	1120.43	242	627.62
28	Atlur	4639	2100.55	1248	1791.72	322	765.14
29	Vontimitta	3926	1662.91	978	1409.5	287	660.34
30	Siddavatam	4449	2059.76	1037	1471.74	293	734.39
31	kadapa	4967	1847.02	670	921.87	219	592.12
32	Chintakommadinne	5633	2375.16	1558	2211.91	554	1420.62
33	Pendlimarri	6387	3176.42	3419	4935.89	1454	3745.43
34	vempalli	2883	1662.55	2690	3875.38	1218	3112.08
35	Chakrayapeta	3957	1996.26	3102	4662.59	1542	3977.69
36	Lakkireddipalle	4570	2288.53	3090	4484.03	1715	4590.14
37	Ramapuram	4678	2335.7	2934	4283.93	1763	4785.04
38	Veeraballi	5963	2605.81	2504	3564.68	836	2137
39	RAJAMPET	8769	3494.23	2449	3522.47	1060	2584.98
40	Nandaluru	3922	1477.32	735	1064.22	257	636.44
41	Penagaluru	6852	2765.55	2190	3198.13	767	1794.31
42	Chitvel	6396	2688.83	1835	2711.57	901	2122.6
43	Koduru	8306	3210.32	2159	3132.02	1162	2849.2
44	obulavaripalli	5837	2440.91	2444	3661.46	1349	3215.82
45	Pullampeta	5912	2575.29	2058	3092.41	1302	3034.78
46	T.Sundupalle	8318	3709.67	3752	5385.41	1387	3502.83
47	SAMBEPALLE	5026	2547.76	3249	4689.3	1536	3992.39
48	Cinnamandyamu	3811	1959.82	2197	3139.55	853	2223.4
49	RAYACHOTI	7172	3282.67	2937	4189.28	1271	3300.14
50	Galividu	5251	2624.07	3559	5233.4	1987	5270.78
51	sri avadhutha	5617	3039.81	3016	4292.2	1398	3390.07
	TOTAL	280587	133853	133889	192931	62843	162768.9

Source: DES, AP., Vijayawada

TABLE 4.5 :MANDAL WISE,CATEGORY WISE LAND HOLDINGS 2010-11 CENSUS

DISTRICT: KADAPA

(Area in Acres)

S. No.	Mandal	Medium (9.88 to 24.7)		Large (24.71 and above)		Total	
		No	Area	No	Area	No	Area
1	2	9	10	11	12	13	14
01	Kondapuram	396	2141.47	18	360.39	11355	17245.54
02	MYLAVARAM	386	2138.47	32	460.5	9428	12381.68
03	Peddamudiyam	1194	6646.53	71	987.81	13042	25235.13
04	Rajupalem	588	3254.54	19	666.9	10713	15972.35
05	Duvvuru	106	546.22	5	178.23	12706	11110.13
06	S.maidukuru	120	657.65	8	103.56	14064	12501.43
07	Brahmanagari Math	179	960.5	2	33.91	9366	9857.92
08	B.koduru	76	384.41	4	82.51	6900	6927.11
09	Kalasapadu	39	206.02	1	10.39	9872	8446.56
10	Porumamilla	125	666.8	16	325.1	11819	10672.56
11	BADVEL	43	223.84	8	337.49	10684	7418.76
12	Gopavaram	29	161.47	7	199.07	6124	4823.96
13	Kazipeta	109	559.74	2	21.5	12369	9730.16
14	Chapadu	113	565.6	4	50.09	11780	9243.03
15	Proddatur	424	2336.29	32	6292.2	10020	18376.25
16	JAMMALAMADUGU	353	1998.2	22	270.25	8258	10635.54
17	Muddanuru	225	1183.58	16	280.85	9403	13072.04
18	SIMHADRI PURAM	594	3186.71	18	288.65	11323	20781
19	lingala	217	1114.44	6	86.54	10364	15615.09
20	Pulivendula	224	1202.13	10	115.43	7503	10301.74
21	Vemula	173	869.1	5	104.26	9393	14274.76
22	Tonduru	292	1470.87	11	129.4	9461	15682.1
23	Veeranayunipalle	381	1982.79	29	479.5	10538	17145.92
24	Yarraquntla	379	2051.01	41	579.94	9913	14102.94
25	Kamalapuram	197	1037.07	19	350.61	10370	11717.01
26	Valluru	128	662.23	7	91.6	7146	8375.26
27	Chennuru	55	296.32	4	74.33	6483	4082.61
28	Atlur	24	122.28	1	799.88	6234	5579.57
29	Vontimitta	27	157.37	7	163.54	5225	4053.66
30	Siddavatam	44	232.41	3	35.46	5826	4533.76
31	kadapa	42	222.79	4	50.62	5902	3634.42
32	Chintakommadinne	79	410.09	7	101.47	7831	6519.25
33	Pendlimarri	232	1231.35	6	75.73	11498	13164.82
34	vempalli	140	724.62	7	99.08	6938	9473.71
35	Chakrayapeta	136	713.71	9	292.61	8746	11642.86
36	Lakkireddipalle	256	1365.12	10	123.74	9641	12851.56
37	Ramapuram	263	1349.63	6	81.72	9644	12836.02
38	Veeraballi	112	583.45	9	119.44	9424	9010.38
39	RAJAMPET	159	869.93	13	204.02	12450	10675.63
40	Nandaluru	24	123.76	5	130.79	4943	3432.53
41	Penagaluru	82	453.88	9	139.98	9900	8351.85
42	Chitvel	83	448.86	7	120.14	9222	8092
43	Koduru	200	1113.54	34	524.07	11861	10829.15
44	obulavaripalli	183	1006.2	10	155.65	9823	10480.04
45	Pullampeta	143	789.59	10	232.73	9425	9724.8
46	T.Sundupalle	161	833.61	9	123.98	13627	13555.5
47	SAMBEPALLE	173	881.97	8	114.92	9992	12226.34
48	Cinnamandyamu	122	650.51	5	55.19	6988	8028.47
49	RAYACHOTI	229	1236.5	13	232.69	11622	12241.28
50	Galividu	410	2191.03	14	200.28	11221	15519.56
51	sri avadhutha	160	838.6	13	250.95	10204	11811.63
	TOTAL	10629	57054.8	636	17389.7	488584	563997.37

Source: DES, AP., Vijayawada

**TABLE 4.6 - AGRICULTURAL MACHINERY AND IMPLEMENTS -
LIVE STOCK CENSUS 2012**

S.No.	Division/ Mandal	Wooden ploughs	Steel ploughs	Cultivators	Seed- cum- fertilisers drill/Seed drill	Total Ploughs/Cultivatoros	Sugarcane crushers	Manually operated sprayers/ dusters	Power operated sprayer/duster
1	2	3	4	5	6	7	8	9	10
	KADAPA DIVISION								
1	Khajipet	0	6	18	19	43	0	0	29
2	Veerapunayunipalle	0	7	41	50	98	0	0	33
3	Yerraguntla	0	24	46	77	147	0	0	55
4	Kamalapuram	0	4	13	21	38	0	0	44
5	Vallur	0	5	24	42	71	0	0	40
6	Chennur	0	0	0	1	1	0	0	26
7	KADAPA	0	0	5	1	6	0	0	26
8	Chinthakommadinne	0	4	20	11	35	0	0	53
9	Pendlimarri	0	3	30	34	67	0	0	40
10	Chakrayapet	0	1	15	3	19	0	0	43
11	Galiveedu	0	1	27	21	49	0	0	65
12	Chinnamandem	0	1	8	1	10	0	0	1
13	Sambepalle	0	6	4	4	14	0	0	0
14	T Sundupalle	0	0	2	1	3	0	0	19
15	Rayachoti	0	0	1	5	6	0	0	1
16	Lakkireddipalle	0	0	7	3	10	0	0	21
17	Ramapuram	0	0	9	2	11	0	0	22
18	Veeraballe	0	1	3	0	4	0	0	53
	Sub-Total	0	63	273	296	632	0	0	571
	RAJAMPETA DIVISION								
19	Brahmamgarimattam	0	2	9	1	12	0	0	34
20	Sri Avadhutha Kasinayana	0	2	18	7	27	0	0	22
21	Kalasapadu	0	1	6	0	7	0	0	0
22	Porumamilla	0	0	11	3	14	0	0	16
23	B.kodur	0	0	4	2	6	0	0	17
24	Badvel	0	0	2	1	3	0	0	12
25	Gopavaram	0	4	4	0	8	0	0	6
26	Atlur	0	1	2	0	3	0	0	6
27	Vontimitta	0	5	7	0	12	0	0	30

**TABLE 4.6 - AGRICULTURAL MACHINERY AND IMPLEMENTS -
LIVE STOCK CENSUS 2012**

S.No.	Division/ Mandal	Wooden ploughs	Steel ploughs	Cultivators	Seed- cum- fertilisers drill/Seed drill	Total Ploughs/Cultivatoros	Sugarcane crushers	Manually operated sprayers/ dusters	Power operated sprayer/duster
1	2	3	4	5	6	7	8	9	10
28	Sidhout	0	7	10	2	19	0	0	25
29	Nandalur	0	2	4	0	6	0	0	12
30	Penagalur	0	3	15	0	18	0	0	23
31	Chitvel	0	22	35	0	57	0	0	93
32	Rajampet	0	7	9	0	16	0	0	17
33	Pullampeta	0	9	10	0	19	0	0	29
34	Obulavaripalle	0	10	13	0	23	0	0	14
35	Kodur	0	6	20	0	26	0	0	8
	Sub-Total	0	81	179	16	276	0	0	364
	JAMMALAMADUGU DIVISION								
36	Kondapuram	0	6	20	23	49	0	0	52
37	Mylavaram	0	11	42	56	109	0	0	129
38	Peddampur	0	22	83	141	246	0	0	111
39	Rajupalem	0	11	56	87	154	0	0	69
40	Duvvur	0	7	33	35	75	0	0	48
41	S.mydukur	0	2	2	2	6	0	0	75
42	Chapad	0	2	39	17	58	0	0	32
43	Proddatur	0	16	63	87	166	0	0	83
44	Jammalamadugu	0	7	38	49	94	0	0	80
45	Muddanur	0	7	34	29	70	0	0	60
46	Simhadripuram	0	7	76	92	175	0	0	102
47	Lingala	0	8	39	45	92	0	0	68
48	Pulivendla	0	5	25	18	48	0	0	32
49	Vemula	0	6	29	42	77	0	0	39
50	Thondur	0	6	30	36	72	0	0	38
51	Vempalle	0	3	19	21	43	0	0	49
	Sub-Total	0	126	628	780	1534	0	0	1067
	TOTAL	0	270	1080	1092	2442	0	0	2002

Source: JD, Agriculture

TABLE 4.6 - AGRICULTURAL MACHINERY AND IMPLEMENTS - LIVE STOCK CENSUS 2012

S.No.	Division/ Mandal	Tractor & power tiller operated sprayer/dust er	Total Sprayers	Diesel Engine pumpsets	Electric pumpsets	Total Pumpsets	Drip irrigation sets	Sprinkler irrigation sets	Power tillers	Agriculture tractors	Animal cart
1	2	11	12	13	14	15	16	17	18	19	20
	KADAPA DIVISION										
1	Khajipet	331	29	28	39	67	0	0	0	14	1291
2	Veerapunayunipalle	189	33	220	691	911	0	0	0	15	1473
3	Yerraguntla	508	55	589	354	943	0	0	0	25	712
4	Kamalapuram	381	44	442	701	1143	0	0	0	19	1749
5	Vallur	285	40	348	590	938	0	0	0	9	1409
6	Chennur	411	26	475	924	1399	0	0	1	12	1433
7	KADAPA	873	26	1006	384	1390	0	0	0	10	1226
8	Chinthakommadinne	171	53	200	670	870	0	0	2	11	934
9	Pendlimarri	363	40	420	1969	2389	0	0	0	17	1213
10	Chakrayapet	312	43	373	133	506	0	0	1	14	1941
11	Galiveedu	262	65	316	192	508	0	0	0	17	1834
12	Chinnamandem	178	1	281	1360	1641	0	0	0	10	1556
13	Sambepalle	631	0	788	707	1495	0	0	0	10	1333
14	T Sundupalle	435	19	529	1270	1799	0	0	1	12	6798
15	Rayachoti	292	1	474	1743	2217	0	0	0	15	4074
16	Lakkireddipalle	263	21	317	530	847	0	0	0	13	1876
17	Ramapuram	469	22	591	339	930	0	0	0	17	1969
18	Veeraballe	296	53	340	5	345	0	0	0	15	2173
	Sub-Total	6650	571	7737	12601	20338	0	0	5	255	34994
	RAJAMPETA DIVISION										
19	Brahmamgarimattam	404	34	64	1444	1508	0	0	0	14	771
20	Sri Avadhutha Kasinayana	289	22	161	1159	1320	0	0	0	18	1356
21	Kalasapadu	273	0	116	1135	1251	0	0	0	17	2471
22	Porumamilla	503	16	94	1006	1100	0	0	0	17	1706
23	B.kodur	219	17	26	1024	1050	0	0	0	24	1131
24	Badvel	387	12	16	22	38	0	0	1	33	901
25	Gopavaram	250	6	1035	1382	2417	0	0	0	18	2325
26	Atlur	209	6	109	1524	1633	0	0	1	21	512
27	Vontimitta	162	30	206	449	655	0	0	13	17	1111

TABLE 4.6 - AGRICULTURAL MACHINERY AND IMPLEMENTS - LIVE STOCK CENSUS 2012

S.No.	Division/ Mandal	Tractor & power tiller operated sprayer/dust er	Total Sprayers	Diesel Engine pumpsets	Electric pumpsets	Total Pumpsets	Drip irrigation sets	Sprinkler irrigation sets	Power tillers	Agriculture tractors	Animal cart
1	2	11	12	13	14	15	16	17	18	19	20
28	Sidhout	228	25	14	1770	1784	0	0	10	15	432
29	Nandalur	320	12	164	1409	1573	0	0	4	13	1604
30	Penagalur	455	23	78	844	922	0	0	2	12	1548
31	Chitvel	422	93	20	1488	1508	0	0	5	26	1216
32	Rajampet	284	17	25	2447	2472	0	0	8	21	1210
33	Pullampeta	344	29	16	1963	1979	0	0	4	13	777
34	Obulavaripalle	156	14	25	899	924	0	0	10	16	1162
35	Kodur	480	8	16	1317	1333	0	0	14	12	1057
	Sub-Total	5385	364	2185	21282	23467	0	0	72	307	21290
	JAMMALAMADUGU										
36	Kondapuram	276	52	24	894	918	0	0	0	22	3493
37	Mylavaram	738	129	21	781	802	0	0	0	21	2038
38	Peddamudium	404	111	30	188	218	0	0	0	37	1763
39	Rajupalem	675	69	248	169	417	0	0	0	21	1108
40	Duvvur	494	48	22	36	58	0	0	1	14	963
41	S.mydukur	382	75	36	1621	1657	0	0	2	16	1727
42	Chapad	263	32	29	35	64	0	0	1	10	1550
43	Proddatur	447	83	22	595	617	0	0	0	20	915
44	Jammalamadugu	472	80	345	156	501	0	0	1	32	1030
45	Muddanur	221	60	22	27	49	0	0	0	17	1146
46	Simhadripuram	259	102	22	727	749	0	0	0	31	1804
47	Lingala	257	68	1	631	632	0	0	0	15	2085
48	Pulivendla	671	32	26	844	870	0	0	1	8	899
49	Vemula	218	39	28	64	92	0	0	0	9	1564
50	Thondur	205	38	13	631	644	0	0	0	17	1233
51	Vempalle	347	49	36	786	822	0	0	0	16	1601
	Sub-Total	6329	1067	925	8185	9110	0	0	6	306	24919
	Grand Total	18364	2002	10847	42068	52915	0	0	83	868	81203

**TABLE 4.7 : FARM HARVEST PRICES OF MAJOR AGRICULTURAL
COMMODITIES**

(In rupees per
Quintal)

Crop Code	Crop Name	2016-17		2017-18	
		Kharif	Rabi	Kharif	Rabi
1	2	3	4	5	6
10101	RICE	1976	1877	1770	1756
10201	Jowar	1411	1865	4970	2606
10202	Bajra	1402	1327	1320	3116
10204	Ragi	0	0	0	0
10501	Horsegram	0	2183	3213	4093
10502	Greengram	0	6228	3890	4396
10503	BLACKGRAM	0	8074	6119	4921
10504	Redgram	6379	0	4401	0
10505	Bengalgram	0	4580	0	6537
10702	Chillies	0	0	0	0
10703	Coriander	0	6468	0	6195
10704	TURMERIC	8116	0	5854	0
10901	MANGOES	0	0	0	0
10907	PLANTAIN(PLANT)	0	0	0	0
10911	PAPAYA	0	0	0	0
10919	MUSK MELON	0	0	0	0
11209	Onions	1682	0	1393	854
11223	TOMATOES	0	0	0	0
11228	GREEN CHILLIES	0	0	0	0
20102	Total Long Staple (cotton)	4145	0	0	0
20301	Groundnut	4534	5036	4940	5379
20302	Seasum(gingelly)	0	5778	0	5932
20304	Sunflower	3820	3595	0	3123
20401	CASTOR	3487	0	3487	0
20806	BETEL LEAVES	0	0	0	0

Source: DES, AP., Vijayawada

TABLE 4.8 : FACTORY - WISE QUANTITY OF CANE CRUSHED AND SUGAR PRODUCED

(M.Tonnes)

S. No.	Name of the Factory/Location	Sugar cane crushed			Sugar Produced		
		2015-16	2016-17	2017-18	2015-16	2016-17	2017-18
1	2	3	4	5	6	7	8
Nil							

Source: Inspector of Factories

TABLE - 4.9
MANDAL WISE NO. OF I.U.s AND EXPTS. PLANNED AND CONDUCTED UNDER
IMPLEMENTATION OF MNAIS - KHARIF 2017

DISTRICT: Y S R

CROP: PADDY

Sl. No.	Mandal Code	Name of Mandal	No. of Units Planned	No. of Experiments	
				Planned	Conducted
1	001	KONDAPURAM	4	28	28
2	002	MYLAVARAM	3	30	30
3	003	PEDDAMUDIUM	4	34	34
4	004	RAJUPALEM	10	46	38
5	005	DUVVUR	15	60	58
6	006	S.MYDUKUR	10	40	40
7	007	BRAHMAMGARIMATTAM	11	44	44
8	008	SRIAVADHUTHAKASINAYANA	4	28	28
9	009	KALASAPADU	3	18	18
10	010	PORUMAMILLA	8	44	44
11	011	B.KODUR	7	34	34
12	012	BADVEL	7	40	40
13	013	GOPAVARAM	3	18	18
14	014	KHAJIPET	14	56	56
15	015	CHAPAD	16	64	64
16	016	PRODDATUR	9	42	38
17	017	JAMMALAMADUGU	6	30	30
18	018	MUDDANUR	1	10	10
19	023	THONDUR	1	0	0
20	020	LINGALA	1	12	12
21	019	SIMHADRIPURAM	1	0	0
22	021	PULIVENDULA	1	0	0
23	022	VEMULA	1	4	4
24	024	VEERAPUNAYUNIPALLE	2	14	14
25	025	YERRAGUNTLA	2	14	14
26	026	KAMALAPURAM	7	40	40
27	027	VALLUR	8	38	38
28	028	CHENNUR	10	40	40
29	029	ATLUR	2	14	14
30	030	VONTIMITTA	2	20	20
31	031	SIDHOUT	9	42	42
32	032	KADAPA	5	26	26
33	033	CHINTHAKOMMADINNE	3	24	24
34	034	PENDLIMARRI	5	26	26
35	035	VEMPALLE	3	18	17
36	036	CHAKRAYAPET	8	32	32
37	037	GALIVEEDU	6	24	24
38	038	CHINNAMANDEM	4	16	16
39	039	SAMBEPALLE	2	14	14
40	040	T.SUNDUPALLE	5	20	20
41	041	RAYACHOTI	2	20	20
42	042	LAKKIREDDIPALLE	2	14	14
43	043	RAMAPURAM	3	12	12
44	044	VEERABALLE	4	16	16
45	045	NANDALUR	6	30	30
46	046	PENAGALUR	2	20	20
47	047	CHITVEL	2	20	20
48	048	RAJAMPET	4	22	22
49	049	PULLAMPETA	1	4	4
50	050	OBULAVARIPALLE	1	12	12
51	051	KODUR	1	10	10
Total			251	1284	1269

Source: DES, AP., Vijayawada

TABLE - 4.9
MANDAL WISE NO. OF I.U.s AND EXPTS. PLANNED AND CONDUCTED UNDER
IMPLEMENTATION OF PMFBY - RABI 2017-18

DISTRICT: Y S R

CROP: BENGALGRAM

Sl. No.	Mandal Code	Name of Mandal	No. of Units Planned	No. of Experiments	
				Planned	Conducted
1	001	KONDAPURAM	13	58	58
2	002	MYLAVARAM	9	42	42
3	003	PEDDAMUDIUM	26	104	104
4	004	RAJUPALEM	14	56	56
5	005	DUVVUR	1	10	10
6	006	S.MYDUKUR	1	4	4
7	007	B MATTAM	1	4	4
8	008	SAKN	1	8	8
9	009	KALASAPADU	1	12	16
10	029	ATLUR	1	0	0
11	011	B.KODUR	1	0	0
12	012	BADVEL	1	0	0
13	013	GOPAVARAM	1	4	0
14	045	NANDALUR	1	0	0
15	050	OBULAVARIPALLE	1	0	0
16	046	PENAGALUR	1	0	0
17	049	PULLAMPETA	1	0	0
18	048	RAJAMPETA	1	0	0
19	031	SIDHOUT	1	0	0
20	051	KODUR	1	0	0
21	030	VONTIMITTA	1	0	0
22	014	KHAJIPET	1	16	16
23	010	PORUMAMILLA	1	0	0
24	015	CHAPAD	1	10	10
25	016	PRODDATUR	8	38	38
26	017	JAMMALAMADUGU	9	42	42
27	018	MUDDANUR	8	44	44
28	019	SIMHADRIPURAM	19	76	76
29	020	LINGALA	11	44	44
30	021	PULIVENDLA	8	38	38
31	022	VEMULA	12	48	48
32	023	THONDUR	13	52	52
33	024	VEERAPUNAYUNIPALLE	13	52	52
34	025	YERRAGUNTLA	14	56	56
35	026	KAMALAPURAM	10	46	46
36	027	VALLUR	8	38	38
37	028	CHENNUR	1	8	8
38	032	KADAPA	1	8	8
39	033	CHINTHAKOMMADINNE	1	16	16
40	041	RAYACHOTI	1	0	0
41	044	VEERABALLE	1	0	0
42	040	T.SUNDUPALLE	1	0	0
43	043	RAMAPURAM	1	0	0
44	038	CHINNAMANDEM	1	0	0
45	042	LAKKIREDDIPALLE	1	0	0
46	036	CHAKRAYAPET	1	0	0
47	039	SAMBEPALLE	1	0	0
48	037	GALIVEEDU	1	0	0
49	034	PENDLIMARRI	6	36	35
50	035	VEMPALLE	9	36	36
		Total	242	1006	1005

Source: DES, AP., Vijayawada

**Table 4.10 :CROP LOANS DISTRIBUTED TO FARMERS BANK WISE -
2017-18**

S.No.	Name of the Bank	No.of Farmers	Amount of Loan (Rs.in Lakhs)	Name of the Crop for which loans given
1	2	3	4	5
1	ANDHRA BANK	10956	7785.00	Paddy, G.Nut, Cotton, Banana etc
2	APGB KDP	99086	90211.00	Paddy, G.Nut, Cotton, Banana etc
3	AXIS BANK	55	745.00	Paddy, G.Nut, Cotton, Banana etc
4	BOB	541	799.46	Paddy, G.Nut, Cotton, Banana etc
5	BOI	2270	470.00	Paddy, G.Nut, Cotton, Banana etc
6	CANARA BANK	937	889.00	Paddy, G.Nut, Cotton, Banana etc
7	CBI	0	0.00	NIL
8	CUB	0	0.00	NIL
9	CORP BANK	381	337.00	Paddy, G.Nut, Cotton, Banana etc
10	DCCB	48606	35620.00	Paddy, G.Nut, Cotton, Banana etc
11	HDFC	1143	7293.18	Paddy, G.Nut, Cotton, Banana etc
12	ICICI	543	2736.00	Paddy, G.Nut, Cotton, Banana etc
13	IDBI	32	75.00	Paddy, G.Nut, Cotton, Banana etc
14	INDIAN BANK	0	0.00	NIL
15	IOB	33	29.00	Paddy, G.Nut, Cotton, Banana etc
16	INDUS IND	0	0.00	NIL
17	KOTAK MAHENDRA BANK	0	0.00	NIL
18	KARNATAKA BANK	0	0.00	NIL
19	KVB	6	12.00	Paddy, G.Nut, Cotton, Banana etc
20	LVB	0	0.00	NIL
21	PNB	124	132.00	Paddy, G.Nut, Cotton, Banana etc
22	OBC	8	19.00	Paddy, G.Nut, Cotton, Banana etc
23	SBI	8837	18256.57	Paddy, G.Nut, Cotton, Banana etc
24	SYNDICATE	23079	56900.00	Paddy, G.Nut, Cotton, Banana etc
25	UCO	0	0.00	NIL
26	UBI	1129	2207.95	Paddy, G.Nut, Cotton, Banana etc
27	VIJAYA	0	0.00	NIL
28	SCB	0	0.00	NIL
29	DLB	0	0.00	NIL
30	APSFC	0	0.00	NIL
31	ALLAHBAD	0	0.00	NIL
32	DENA BANK	0	0.00	NIL
99	District Total	197766	224517.16	

Source: Lead District Manager, Kadapa

Table 4.11 : SUBSIDISED SEED DISTRIBUTED TO FARMERS DURING 2017-18

S. No.	Division/ Mandal	In Qntls.									Cost of Subsidy (Rs.in lakhs)
		Maize	Redgram	Blackgram	Greengram	Seasamum	Groundnut	Sunflower	Soyabean	Total	
1	2	4	5	6	7	8	9			12	13
1	KONDAPURAM	0.00	18.68	0.00	0.00	0.00	589.20	0.00	0.00	607.88	19.01
2	MYLAVARAM	0.00	0.40	0.24	0.00	0.00	601.80	0.00	0.00	602.44	18.55
3	PEDDAMUDIUM	0.00	0.00	1.20	0.00	0.00	0.00	0.00	0.00	1.20	0.04
4	RAJUPALEM	0.00	1.32	0.00	0.00	0.00	0.00	0.00	0.00	1.32	0.03
5	DUVVUR	0.00	0.00	0.00	0.00	0.00	0.00	0.00	0.00	0.00	0.00
6	S.MYDUKUR	0.00	6.12	9.92	0.00	0.00	0.00	0.00	0.00	16.04	0.47
7	B Mattam	0.00	16.20	0.00	1.44	0.00	0.00	0.00	0.00	17.64	0.42
8	SAKN	0.00	22.20	0.00	10.20	0.00	0.00	0.00	0.00	32.40	0.77
9	KALASAPADU	0.00	10.48	0.00	0.00	0.00	0.00	0.00	0.00	10.48	0.25
10	PORUMAMILLA	0.00	42.68	0.00	0.00	0.00	0.00	0.00	0.00	42.68	1.02
11	B.KODUR	0.00	14.20	0.00	7.28	0.00	0.00	0.00	0.00	21.48	0.51
12	BADVEL	0.00	0.00	0.00	0.00	0.00	0.00	0.00	0.00	0.00	0.00
13	GOPAVARAM	0.00	0.00	0.00	0.00	0.00	0.00	0.00	0.00	0.00	0.00
14	KHAJIPET	0.00	0.00	0.00	0.00	0.00	0.00	0.00	0.00	0.00	0.00
15	CHAPAD	0.00	0.00	0.00	0.00	0.00	0.00	0.00	0.00	0.00	0.00
16	PRODDATUR	0.00	3.80	0.00	0.00	0.00	449.70	0.00	0.00	453.50	13.94
17	JAMMALAMADUGU	0.00	3.72	0.00	0.00	0.00	18.30	0.00	0.00	22.02	0.65
18	MUDDANUR	0.00	14.76	0.00	0.00	0.00	1035.30	0.00	0.00	1050.06	32.75
19	SIMHADRIPURAM	0.00	6.88	0.00	0.00	0.00	3092.70	0.00	0.00	3099.58	95.42
20	LINGALA	0.00	36.60	0.00	0.00	0.00	1948.50	0.00	0.00	1985.10	60.89
21	PULIVENDLA	0.00	18.04	0.00	0.00	0.00	878.70	0.00	0.00	896.74	27.03
22	VEMULA	0.00	13.20	0.00	0.00	0.00	1135.50	0.00	0.00	1148.70	34.97
23	THONDUR	0.00	28.88	0.00	0.00	0.00	2358.00	0.00	0.00	2386.88	73.97
24	VEERAPUNAYUNIP	0.00	10.04	3.20	0.00	0.00	1536.60	0.00	0.00	1549.84	47.67
25	YERRAGUNTLA	0.00	17.68	1.84	0.00	0.00	1157.70	0.00	0.00	1177.22	36.14
26	KAMALAPURAM	0.00	10.20	2.48	0.00	0.00	352.80	0.00	0.00	365.48	11.19
27	VALLUR	0.00	0.96	1.60	0.00	0.00	0.00	0.00	0.00	2.56	0.07
28	CHENNUR	0.00	0.00	0.00	0.00	0.00	0.00	0.00	0.00	0.00	0.00
29	ATLUR	0.00	0.00	0.00	0.00	0.00	0.00	0.00	0.00	0.00	0.00
30	VONTIMITTA	0.00	0.00	0.00	0.00	0.00	0.60	0.00	0.00	0.60	0.02
31	SIDHOUT	0.00	0.00	0.00	0.00	0.00	0.00	0.00	0.00	0.00	0.00
32	KADAPA	0.00	0.00	0.00	0.00	0.00	0.00	0.00	0.00	0.00	0.00
33	CHINTHAKOMMAD	0.00	10.40	3.12	0.00	0.00	24.00	0.00	0.00	37.52	1.09
34	PENDLIMARRI	0.00	16.44	0.40	0.00	0.00	225.90	0.00	0.00	242.74	7.37
35	VEMPALLE	0.00	5.44	4.84	0.00	0.00	225.30	0.00	0.00	235.58	6.72
36	CHAKRAYAPET	0.00	38.40	0.00	0.00	0.00	2520.00	0.00	0.00	2558.40	79.91
37	GALIVEEDU	0.00	4.12	0.00	0.00	0.00	3245.70	0.00	0.00	3249.82	102.10
38	CHINNAMANDEM	0.00	12.16	0.00	0.00	0.00	1576.20	0.00	0.00	1588.36	49.49
39	SAMBEPALLE	0.00	57.32	0.00	0.00	0.00	1545.90	0.00	0.00	1603.22	49.89
40	T SUNDUPALLE	0.00	20.32	4.40	0.00	0.00	1982.10	0.00	0.00	2006.82	63.77
41	RAYACHOTI	0.00	22.24	0.00	0.00	0.00	1854.60	0.00	0.00	1876.84	58.58
42	LAKKIREDDIPALLE	0.00	62.72	0.00	0.00	0.00	1936.50	0.00	0.00	1999.22	62.16
43	RAMAPURAM	0.00	44.40	0.00	0.00	0.00	1151.40	0.00	0.00	1195.80	37.07
44	VEERABALLE	0.00	26.00	0.00	0.00	0.00	937.80	0.00	0.00	963.80	29.81
45	NANDALUR	0.00	0.00	0.36	0.00	0.00	0.00	0.00	0.00	0.36	0.01
46	PENAGALUR	0.00	0.00	5.44	0.00	0.00	2.10	0.00	0.00	7.54	0.24
47	CHITVEL	0.00	0.00	22.40	0.00	0.00	0.00	0.00	0.00	22.40	0.72
48	RAJAMPET	0.00	0.00	0.00	0.00	0.00	11.40	0.00	0.00	11.40	0.35
49	PULLAMPETA	0.00	0.00	8.60	0.00	0.00	0.00	0.00	0.00	8.60	0.28
50	OBULAVARIPALLE	0.00	0.00	14.32	0.00	0.00	0.00	0.00	0.00	14.32	0.46
51	KODUR	0.00	0.00	7.36	0.00	0.00	0.00	0.00	0.00	7.36	0.24
99	DISTRICT TOTAL	0.00	617.00	91.72	18.92	0.00	32394.30	0.00	0.00	33121.94	1026.04

Source: JD Agriculture

Table 4.12 : MANDAL WISE , CONSUMPTION OF CHEMICAL FERTILISERS

S. No	Division/ Mandal	2017-18						
		Gross Cropped area(in Hect)	Consumption of Urea (In Tonnes)	Consumption of NPK (In Tonnes)	Consumption of DAP (In tonnes)	Others (In Tonnes)	Total (In Tonnes)	Average Consumption in per hectare (in Kgs)
1	2	3	4	5	6	7	8	9
1	KONDAPURAM	9500	516	308	98	47	969	102
2	MYLAVARAM	4230	270	298	64	138	770	182
3	PEDDAMUDIUM	1500	40	120	60	32	252	168
4	RAJUPALEM	17794	742	850	287	125	2004	113
5	DUVVUR	10760	1644	2614	340	304	4902	456
6	S.MYDUKUR	7883	1822	3460	473	332	6087	772
7	B Mattam	7538	2638	2261	1885	1536	1350	179
8	SAKN	6899	2680	2469	1924	1350	650	94
9	KALASAPADU	3336	1117	1000	834	600	1150	345
10	PORUMAMILLA	2325	814	698	518	419	1550	667
11	B.KODUR	4136	1220	951	1034	744	350	85
12	BADVEL	2966	741	554	445	225	1965	663
13	GOPAVARAM	1996	499	373	299	132	1303	653
14	KHAJIPET	7235	227	327	554	84	1192	165
15	CHAPAD	11250	991	493	57	60	1601	142
16	PRODDATUR	3415	355	371	67	170	963	282
17	JAMMALAMADUGU	2759	331	138	166	138	773	280
18	MUDDANUR	8348	175	590	145	112	1022	122
19	SIMHADRI PURAM	12030	185	1100	250	200	1735	144
20	LINGALA	9978	3243	1054	343	111	4751	476
21	PULIVENDLA	10178	3560	930	195	21	4705	462
22	VEMULA	16200	5063	1582	494	154	7293	450
23	THONDUR	8852	162	552	101	95	910	103
24	VEERAPUNAYUNIP ALLE	15211	320	1350	450	150	2270	149
25	YERRAGUNTLA	14200	490	950	810	0	2250	158
26	KAMALAPURAM	10800	450	820	550	80	1900	176
27	VALLUR	14150	310	1050	700	0	2060	146
28	CHENNUR	6375	616	587	563	129	1895	210
29	ATLUR	3616	904	676	542	260	2382	659
30	VONTIMITTA	3035	599	321	242	645	1807	595
31	SIDHOUT	3616	904	676	542	260	2382	659
32	KADAPA	1436	85	96	18	42	241	168

Source: JD Agriculture

Table 4.12 : MANDAL WISE , CONSUMPTION OF CHEMICAL FERTILISERS

S. No	Division/ Mandal	2017-18						
		Gross Cropped area(in Hect)	Consumption of Urea (In Tonnes)	Consumption of NPK (In Tonnes)	Consumption of DAP (In tonnes)	Others (In Tonnes)	Total (In Tonnes)	Average Consumption per hectare (in Kgs)
1	2	3	4	5	6	7	8	9
33	CHINTHAKOMMADINNE	7978	54	205	218	29	506	63
34	PENDLIMARRI	20769	312	336	1260	1407	3315	160
35	VEMPALLE	9616	3366	1178	412	144	5100	530
36	CHAKRAYAPET	4133	951	620	413	87	2071	501
37	GALIVEEDU	1873	488	428	104	155	1175	627
38	CHINNAMANDEM	674	168	126	101	51	446	662
39	SAMBEPALLE	1980	495	369	297	150	1311	662
40	T SUNDUPALLE	2221	555	415	333	168	1471	662
41	RAYACHOTI	1898	474	354	285	144	1257	662
42	LAKKIREDDIPALLE	1189	285	178	119	24	606	510
43	RAMAPURAM	1105	265	166	111	22	564	510
44	VEERABALLE	1225	319	184	123	25	649	530
45	NANDALUR	5861	821	1298	426	920	3465	591
46	PENAGALUR	3164	657	562	192	465	1876	593
47	CHITVEL	6835	415	825	742	385	2367	346
48	RAJAMPET	6087	420	760	630	290	2100	345
49	PULLAMPETA	6859	467	770	575	340	2152	314
50	OBULAVARIPALLE	9908	715	1430	1290	550	3985	402
51	KODUR	1937	483	362	291	147	1282	662
Total		338859	45421	40184	22970	14198	101132	19358

Source: JD Agriculture

**TABLE 5.1
MAJOR, MEDIUM IRRIGATION SOURCES AND AREA IRRIGATED
2017-18**

(Area in Hectares)

Project Number	Name of the Project/Canal	Registered Ayacut	Actual Area Irrigated	
			Gross	Net
1	2	3	4	5
2102	Cheyyuru(Annammayya) (19500+Stab.3000)	4142.85	0	2832
TOTAL		4142.85	0	2832

Source: SE, I & CAD, Irrigation Dept.

TABLE 5.2 -MANDAL WISE, MINOR IRRIGATION SOURCES 2017-18
(In Hectares)

S.No.	Division/Mandal	No. of Sources	Regd. Ayacut	Actual Area Irrigated
1	2	3	4	5
	Kadapa DIVISION			
1	Khajipet	2	426.84	0.09
2	Veerapunayunipalle	5	143.31	38.04
3	Yerraguntla	7	59.91	188.18
4	Kamalapuram	24	789.30	131.93
5	Vallur	21	745.62	167.13
6	Chennur	2	17.44	5.26
7	Kadapa	10	336.86	6.07
8	Chinthakommadinne	28	936.60	184.13
9	Pendlimarri	15	421.38	79.32
10	Chakrayapet	79	1726.73	130.72
11	Galiveedu	247	1499.05	424.92
12	Chinnamandem	132	741.02	10.11
13	Sambepalle	66	425.69	12.14
14	T Sundupalle	153	2653.16	793.60
15	Rayachoti	137	1237.29	551.59
16	Lakkireddipalle	113	821.52	361.79
17	Ramapuram	88	943.40	12.14
18	Veeraballe	101	1843.56	762.84
	Sub-Total	1230	15768.68	3860.00
	RAJAMPETA DIVISION			
19	Brahmamgarimattam	26	813.15	36.42
20	Sri Avadhutha Kasinayana	14	2203.95	32.37
21	Kalasapadu	16	1157.10	8.09
22	Porumamilla	42	1412.05	24.28
23	B.kodur	15	294.22	6.07
24	Badvel	19	524.56	4.05
25	Gopavaram	24	992.71	4.05
26	Atlur	42	1305.57	4.05
27	Vontimitta	21	941.28	12.14
28	Sidhout	7	271.66	10.11
29	Nandalur	23	882.42	4.05
30	Penagalur	21	973.01	14.16
31	Chitvel	20	1747.91	12.14
32	Rajampet	29	1504.63	16.18
33	Pullampeta	29	1047.92	14.16
34	Obulavaripalle	36	1659.79	15.37
35	Kodur	21	1830.44	11.33
	Sub-Total	405	19562.37	229.02
	JAMMALAMADUGU DIVISION			
36	Kondapuram	6	103.03	0
37	Mylavaram	19	538.40	119.38
38	Peddamudium	4	101.01	37.23
39	Rajupalem	0	0.00	0.00
40	Duvvur	3	210.19	20.23
41	S.mydukur	15	778.78	20.23
42	Chapad	0	0.00	0.00
43	Proddatur	0	0.00	0.00
44	Jammalamadugu	19	666.66	135.98
45	Muddanur	8	298.21	64.34
46	Simhadripuram	5	162.41	0.00
47	Lingala	3	73.68	0.00
48	Pulivendla	29	593.66	42.49
49	Vemula	10	777.02	0.00
50	Thondur	6	138.43	0.00
51	Vempalle	14	388.92	0.00
	Sub-Total	141	4830.40	439.88
	TOTAL	1776	40161.45	4528.90

Source: EE, Minor Irrigation

TABLE 5.3 - GROSS AREA IRRIGATED UNDER PRINCIPAL CROPS
(In Hectares)

Crop Code	Crop Name	2013-14	2014-15	2015-16	2016-17	2017-18
1	2	3	4	5	6	7
1	RICE	62712	45885	21638	50329	54979
2	JOWAR	2783	3748	1284	2279	1678
3	BAJRA	3452	2493	2320	3734	5357
4	MAIZE	5129	3333	1239	2655	3269
5	RAGI	128	87	112	149	172
6	TOTAL MINOR MILLETS	111	142	466	396	148
7	HORSEGRAM	26	0	0	2	46
8	GREENGRAM	45	431	414	197	58
9	BLACKGRAM	190	188	406	989	824
10	REDGRAM	37	22	22	73	107
11	COWGRAM	165	188	136	279	120
12	OTHER PULSES	3	5	4	655	211
13	TOTAL PULSES	466	834	982	2195	1366
14	TOTAL FOODGRAINS	74781	56522	28045	61738	66975
15	CHILLIES	627	835	145	1556	899
16	TURMERIC	4044	3285	0	4918	4080
17	TOTAL CONDIMENTS AND SPICES	5039	4631	327	6801	5632
18	TOTAL SUGARCANE	906	572	228	346	462
19	TOTAL FRESH AND DRY FRUITS	40054	42346	11069	43947	54231
20	ONIONS	3139	3345	2218	4483	4348
21	TOTAL VEGETABLES	12113	12199	5898	15129	15531
22	TOTAL FOOD CROPS	132893	116270	45567	127961	142864
23	TOTAL COTTON	7982	10606	432	3853	4356
24	DECCAN HEMP(MESTA)	0	0	0	0	0
25	GROUNDNUT	22417	14978	21891	18668	23141
26	SEASMUM(GINGELLY)	6655	8109	3819	4153	2867
27	SAFFLOWER	0	0	0	6	0
28	SUNFLOWER	9291	5701	4781	5818	2252
29	COCONUT	111	120	0	113	116
30	RAPE AND MUSTARD	0	0	0	6	0
31	SOYABEEN	4	0	0	10	2
32	CASTOR	45	15	2	20	5
33	TOTAL OIL SEEDS	38991	29284	30493	29013	28599
34	TOTAL TOBACCO	22	26	0	78	0
35	TOTAL FODDER CROPS	640	670	253	834	705
36	TOTAL GREEN MANURE CROP	847	659	0	51	73
37	TOTAL AROMATIC PLANTS, FLOWERS	1348	1551	500	1993	2167
38	MULBERRY TREES	60	111	43	118	209
39	TOTAL NON FOOD CROPS	50816	43742	31721	36727	36708
40	GROSS AREA SOWN	183709	160012	77288	164688	179539

Source: DES, AP., Vijayawada

TABLE 5.4 : AREA IRRIGATED UNDER DIFFERENT SOURCES**(In Hectares)**

S.No.	SOURCE OF IRRIGATION	2013-14	2014-15	2015-16	2016-17	2017-18
1	2	3	4	5	6	7
1	Canals	6466	19098	22283	924	18182
2	Tanks	1980	7004	356	9230	1351
3	Tube wells	153134	152112	133783	140933	141968
4	Dug wells	2629	2357	1268	2688	1805
5	Lift irrigation	857	3108	2199	1242	1382
6	Other sources	21	30	123	101	0
7	Gross area irrigated	165087	183709	160012	155118	164688
8	Area irrigated more than once	29047	31532	22006	22199	18625
9	Net area irrigated	136040	152177	138006	132919	146063

Source: DES, AP., Vijayawada

TABLE 5.5 : NET AREA IRRIGATED, SOURCE WISE AND MANDAL WISE - 2017-18
(In Hectares)

S.No.	Mandal	Net area irrigated under							Area irrigated more than once	Gross area Irrigated
		Canals	Tanks	Tube Wells	Dug Wells	Lift Irriga-Tion	Other Sources	Total		
1	2	3	4	5	6	7	8	9	10	11
	YSR KADAPA DIVISION									
1	KHAJIPET	3546.00	121.00	3962.00	0.00	40.00	0.00	7669.00	1104.00	8773.00
2	VEERAPUNAYUNIPALLE	0	0	3819	0	0	0	3819	604	4423
3	YERRAGUNTLA	0	0	868	0	0	0	868	171	1039
4	KAMALAPURAM	0	129	2562	0	0	0	2691	97	2788
5	VALLUR	113	121	1864	0	60	0	2158	463	2621
6	CHENNUR	1578	0	894	0	0	0	2472	184	2656
7	KADAPA	928	26	488	0	0	0	1442	13	1455
8	CHINTHAKOMMADINNE	127	317	2657	0	0	0	3101	18	3119
9	PENDLIMARRI	0	55	4929	0	0	0	4984	873	5857
10	CHAKRAYAPET	0	0	2151	0	0	0	2151	1253	3404
11	GALIVEEDU	0	368	4188	652	0	0	5208	267	5475
12	CHINNAMANDEM	0	160	2709	116	0	103	3088	1442	4530
13	SAMBEPALLE	0	127	2875	146	0	0	3148	229	3377
14	T SUNDUPALLE	147	209	3587	87	0	0	4030	1020	5050
15	RAYACHOTI	0	165	1711	50	0	0	1926	104	2030
16	LAKKIREDDIPALLE	0	72	2782	291	0	0	3145	114	3259
17	RAMAPURAM	0	221	1055	413	0	0	1689	704	2393
18	VEERABALLE	0	254	2519	142	0	0	2915	570	3485
	Sub-Total	6439	2345	45620	1897	100	103	56504	9230	65734
	RAJAMPETA DIVISION									
19	BRAHMAMGARIMATTAM	0	263	3339	0	0	0	3602	155	3757
20	SRI AVADHUTHA KASINAYANA	0	0	2885	0	0	0	2885	262	3147
21	KALASAPADU	0	66	2397	0	0	0	2463	274	2737
22	PORUMAMILLA	0	90	2125	0	0	0	2215	181	2396
23	B.KODUR	197	0	1267	0	0	0	1464	119	1583
24	BADVEL	0	145	1408	0	0	0	1553	34	1587
25	GOPAVARAM	0	0	1008	0	0	0	1008	22	1030
26	ATLUR	0	0	1376	2	0	0	1378	115	1493

Source: DES, AP., Vijayawada

TABLE 5.5 : NET AREA IRRIGATED, SOURCE WISE AND MANDAL WISE - 2017-18
(In Hectares)

S.No.	Mandal	Net area irrigated under							Area irrigated more than once	Gross area Irrigated
		Canals	Tanks	Tube Wells	Dug Wells	Lift Irriga-Tion	Other Sources	Total		
1	2	3	4	5	6	7	8	9	10	11
27	VONTIMITTA	0	0	1402	0	0	0	1402	30	1432
28	SIDHOUT	0	0	2945	0	0	0	2945	818	3763
29	NANDALUR	0	40	1567	0	0	0	1607	305	1912
30	PENAGALUR	0	45	1832	0	0	0	1877	42	1919
31	CHITVEL	0	105	1533	0	0	0	1638	590	2228
32	RAJAMPET	0	0	5367	0	0	0	5367	453	5820
33	PULLAMPETA	0	0	2617	0	0	0	2617	40	2657
34	OBULAVARIPALLE	0	0	1366	0	0	0	1366	406	1772
35	KODUR	0	42	2368	0	0	0	2410	680	3090
	Sub-Total	197	796	36802	2	0	0	37797	4526	42323
	JAMMALAMADUGU DIVISION									
36	KONDAPURAM	0	0	2218	0	0	0	2218	112	2330
37	MYLAVARAM	0	0	2027	0	0	0	2027	0	2027
38	PEDDAMUDIUM	0	0	1272	0	0	1	1273	0	1273
39	RAJUPALEM	605	0	83	0	386	0	1074	11	1085
40	DUVVUR	2460	295	6729	0	0	0	9484	824	10308
41	S.MYDUKUR	1154	36	7736	0	0	0	8926	262	9188
42	CHAPAD	5156	0	1927	0	625	0	7708	1318	9026
43	PRODDATUR	816	0	1251	0	0	0	2067	159	2226
44	JAMMALAMADUGU	0	22	2387	0	0	0	2409	246	2655
45	MUDDANUR	0	67	2522	0	0	0	2589	0	2589
46	SIMHADRIPURAM	0	0	5189	0	0	0	5189	0	5189
47	LINGALA	0	0	4774	0	0	0	4774	3867	8641
48	PULIVENDLA	0	0	1926	0	0	0	1926	742	2668
49	VEMULA	0	32	3811	0	0	0	3843	1116	4959
50	THONDUR	0	0	2124	0	0	0	2124	0	2124
51	VEMPALLE	0	0	5046	0	0	0	5046	148	5194
	Sub-Total	10191	452	51022	0	1011	1	62677	8805	71482
	Total	16827	3593	133444	1899	1111	104	156978	22561	179539

Source: DES, AP., Vijayawada

**TABLE 5.6 - GROSS AREA IRRIGATED SOURCE
WISE AND SEASON WISE AND MANDAL WISE -
2017-18**

(In Hectares)

S.No.	Mandal	Canals			Tanks		
		Kharif	Rabi	Total	Kharif	Rabi	Total
1	2	3	4	5	6	7	8
	YSR KADAPA DIVISION						
1	KHAJIPET	749	3246	3995	0	121	121
2	VEERAPUNAYUNIPALLE	0	0	0	0	0	0
3	YERRAGUNTLA	0	0	0	0	0	0
4	KAMALAPURAM	0	0	0	6	123	129
5	VALLUR	113	0	113	68	53	121
6	CHENNUR	95	1598	1693	0	0	0
7	KADAPA	543	385	928	26	0	26
8	CHINTHAKOMMADINNE	17	110	127	0	317	317
9	PENDLIMARRI	0	0	0	55	0	55
10	CHAKRAYAPET	0	0	0	0	0	0
11	GALIVEEDU	0	0	0	0	368	368
12	CHINNAMANDEM	0	0	0	59	113	172
13	SAMBEPALLE	0	0	0	45	82	127
14	T SUNDUPALLE	0	147	147	0	209	209
15	RAYACHOTI	0	0	0	73	120	193
16	LAKKIREDDIPALLE	0	0	0	14	58	72
17	RAMAPURAM	0	0	0	109	180	289
18	VEERABALLE	0	0	0	131	123	254
	Sub-Total	1517	5486	7003	586	1867	2453
	RAJAMPETA DIVISION	0	0	0	0	0	0
19	BRAHMAMGARIMATTAM	0	0	0	0	263	263
20	SRI AVADHUTHA KASINAYANA	0	0	0	0	0	0
21	KALASAPADU	0	0	0	0	66	66
22	PORUMAMILLA	0	0	0	51	39	90
23	B.KODUR	0	197	197	0	0	0
24	BADVEL	0	0	0	0	145	145
25	GOPAVARAM	0	0	0	0	0	0

Source: DES, AP., Vijayawada

TABLE 5.6 - GROSS AREA IRRIGATED SOURCE WISE AND SEASON WISE AND MANDAL WISE - 2017-18

(In Hectares)

S.No.	Mandal	Canals			Tanks		
		Kharif	Rabi	Total	Kharif	Rabi	Total
1	2	3	4	5	6	7	8
26	ATLUR	0	0	0	0	0	0
27	VONTIMITTA	0	0	0	0	0	0
28	SIDHOUT	0	0	0	0	0	0
29	NANDALUR	0	0	0	0	40	40
30	PENAGALUR	0	0	0	0	45	45
31	CHITVEL	0	0	0	0	105	105
32	RAJAMPET	0	0	0	0	0	0
33	PULLAMPETA	0	0	0	0	0	0
34	OBULAVARIPALLE	0	0	0	0	0	0
35	KODUR	0	0	0	0	42	42
	Sub-Total	0	197	197	51	745	796
	JAMMALAMADUGU DIVISION						
36	KONDAPURAM	0	0	0	0	0	0
37	MYLAVARAM	0	0	0	0	0	0
38	PEDDAMUDIUM	0	0	0	0	0	0
39	RAJUPALEM	121	484	605	0	0	0
40	DUVVUR	0	2460	2460	145	150	295
41	S.MYDUKUR	344	810	1154	0	36	36
42	CHAPAD	4273	913	5186	0	0	0
43	PRODDATUR	0	816	816	0	0	0
44	JAMMALAMADUGU	0	0	0	0	22	22
45	MUDDANUR	0	0	0	0	67	67
46	SIMHADRIPURAM	0	0	0	0	0	0
47	LINGALA	0	0	0	0	0	0
48	PULIVENDLA	0	0	0	0	0	0
49	VEMULA	0	0	0	32	0	32
50	THONDUR	0	0	0	0	0	0
51	VEMPALLE	0	0	0	0	0	0
	Sub-Total	4738	5483	10221	177	275	452
	Total	6255	11166	17421	814	2887	3701

Source: DES, AP., Vijayawada

TABLE 5.6 - GROSS AREA IRRIGATED SOURCE WISE AND SEASON WISE AND MANDAL WISE - 2017-18

(In Hectares)

S.No.	Mandal	Tubewells			Dug Wells		
		Kharif	Rabi	Total	Kharif	Rabi	Total
1	2	9	10	11	12	13	14
	YSR KADAPA DIVISION						
1	KHAJIPET	2231	2386	4617	0	0	0
2	VEERAPUNAYUNIPALLE	3028	1395	4423	0	0	0
3	YERRAGUNTALA	755	284	1039	0	0	0
4	KAMALAPURAM	1227	1432	2659	0	0	0
5	VALLUR	1330	997	2327	0	0	0
6	CHENNUR	732	231	963	0	0	0
7	KADAPA	237	264	501	0	0	0
8	CHINTHAKOMMADINNE	1589	1086	2675	0	0	0
9	PENDLIMARRI	3921	1881	5802	0	0	0
10	CHAKRAYAPET	1813	1591	3404	0	0	0
11	GALIVEEDU	1362	3063	4425	121	561	682
12	CHINNAMANDEM	2707	1411	4118	62	75	137
13	SAMBEPALLE	1640	1458	3098	42	110	152
14	T SUNDUPALLE	3587	1020	4607	0	87	87
15	RAYACHOTI	573	1214	1787	0	50	50
16	LAKKIREDDIPALLE	1874	1022	2896	148	143	291
17	RAMAPURAM	838	798	1636	266	202	468
18	VEERABALLE	1729	1360	3089	142	0	142
	Sub-Total	31173	22893	54066	781	1228	2009
	RAJAMPETA DIVISION	0	0	0	0	0	0
19	BRAHMAMGARIMATTAM	2167	1327	3494	0	0	0
20	SRI AVADHUTHA KASINAYANA	1656	1491	3147	0	0	0
21	KALASAPADU	979	1692	2671	0	0	0
22	PORUMAMILLA	916	1390	2306	0	0	0
23	B.KODUR	596	790	1386	0	0	0
24	BADVEL	926	516	1442	0	0	0
25	GOPAVARAM	363	667	1030	0	0	0

Source: DES, AP., Vijayawada

TABLE 5.6 - GROSS AREA IRRIGATED SOURCE WISE AND SEASON WISE AND MANDAL WISE - 2017-18

(In Hectares)

S.No.	Mandal	Tubewells			Dug Wells		
		Kharif	Rabi	Total	Kharif	Rabi	Total
1	2	9	10	11	12	13	14
26	ATLUR	926	565	1491	0	2	2
27	VONTIMITTA	989	443	1432	0	0	0
28	SIDHOUT	2403	1360	3763	0	0	0
29	NANDALUR	1369	503	1872	0	0	0
30	PENAGALUR	1191	683	1874	0	0	0
31	CHITVEL	1429	694	2123	0	0	0
32	RAJAMPET	2353	3467	5820	0	0	0
33	PULLAMPETA	1660	997	2657	0	0	0
34	OBULAVARIPALLE	1214	558	1772	0	0	0
35	KODUR	1597	1451	3048	0	0	0
	Sub-Total	22734	18594	41328	0	2	2
	JAMMALAMADUGU DIVISIO						
36	KONDAPURAM	1791	539	2330	0	0	0
37	MYLAVARAM	1636	391	2027	0	0	0
38	PEDDAMUDIUM	890	382	1272	0	0	0
39	RAJUPALEM	22	72	94	0	0	0
40	DUVVUR	3000	4553	7553	0	0	0
41	S.MYDUKUR	4264	3734	7998	0	0	0
42	CHAPAD	730	2485	3215	0	0	0
43	PRODDATUR	1029	381	1410	0	0	0
44	JAMMALAMADUGU	1534	1099	2633	0	0	0
45	MUDDANUR	1958	564	2522	0	0	0
46	SIMHADRIPURAM	4559	630	5189	0	0	0
47	LINGALA	4140	4501	8641	0	0	0
48	PULIVENDLA	1632	1036	2668	0	0	0
49	DEMULA	3106	1821	4927	0	0	0
50	THONDUR	1529	595	2124	0	0	0
51	VEMPALLE	4108	1086	5194	0	0	0
	Sub-Total	35928	23869	59797	0	0	0
	Total	89835	65356	155191	781	1230	2011

Source: DES, AP., Vijayawada

TABLE 5.6 - GROSS AREA IRRIGATED SOURCE WISE AND SEASON WISE AND MANDAL WISE - 2017-18

(In Hectares)

S.No.	Mandal	Lift Irrigation			Other Sources		
		Kharif	Rabi	Total	Kharif	Rabi	Total
1	2	15	16	17	18	19	20
	YSR KADAPA DIVISION						
1	KHAJIPET	0	40	40	0	0	0
2	VEERAPUNAYUNIPALLE	0	0	0	0	0	0
3	YERRAGUNTLA	0	0	0	0	0	0
4	KAMALAPURAM	0	0	0	0	0	0
5	VALLUR	17	43	60	0	0	0
6	CHENNUR	0	0	0	0	0	0
7	KADAPA	0	0	0	0	0	0
8	CHINTHAKOMMADINNE	0	0	0	0	0	0
9	PENDLIMARRI	0	0	0	0	0	0
10	CHAKRAYAPET	0	0	0	0	0	0
11	GALIVEEDU	0	0	0	0	0	0
12	CHINNAMANDEM	0	0	0	79	24	103
13	SAMBEPALLE	0	0	0	0	0	0
14	T SUNDUPALLE	0	0	0	0	0	0
15	RAYACHOTI	0	0	0	0	0	0
16	LAKKIREDDIPALLE	0	0	0	0	0	0
17	RAMAPURAM	0	0	0	0	0	0
18	VEERABALLE	0	0	0	0	0	0
	Sub-Total	17	83	100	79	24	103
	RAJAMPETA DIVISION	0	0	0	0	0	0
19	BRAHMAMGARIMATTAM	0	0	0	0	0	0
20	SRI AVADHUTHA KASINAYANA	0	0	0	0	0	0
21	KALASAPADU	0	0	0	0	0	0
22	PORUMAMILLA	0	0	0	0	0	0
23	B.KODUR	0	0	0	0	0	0
24	BADVEL	0	0	0	0	0	0
25	GOPAVARAM	0	0	0	0	0	0

Source: DES, AP., Vijayawada

TABLE 5.6 - GROSS AREA IRRIGATED SOURCE WISE AND SEASON WISE AND MANDAL WISE - 2017-18

(In Hectares)

S.No.	Mandal	Lift Irrigation			Other Sources		
		Kharif	Rabi	Total	Kharif	Rabi	Total
1	2	15	16	17	18	19	20
26	ATLUR	0	0	0	0	0	0
27	VONTIMITTA	0	0	0	0	0	0
28	SIDHOUT	0	0	0	0	0	0
29	NANDALUR	0	0	0	0	0	0
30	PENAGALUR	0	0	0	0	0	0
31	CHITVEL	0	0	0	0	0	0
32	RAJAMPET	0	0	0	0	0	0
33	PULLAMPETA	0	0	0	0	0	0
34	OBULAVARIPALLE	0	0	0	0	0	0
35	KODUR	0	0	0	0	0	0
	Sub-Total	0	0	0	0	0	0
	JAMMALAMADUGU DIVISIO						
36	KONDAPURAM	0	0	0	0	0	0
37	MYLAVARAM	0	0	0	0	0	0
38	PEDDAMUDIUM	0	0	0	1	0	1
39	RAJUPALEM	341	45	386	0	0	0
40	DUVVUR	0	0	0	0	0	0
41	S.MYDUKUR	0	0	0	0	0	0
42	CHAPAD	564	61	625	0	0	0
43	PRODDATUR	0	0	0	0	0	0
44	JAMMALAMADUGU	0	0	0	0	0	0
45	MUDDANUR	0	0	0	0	0	0
46	SIMHADRIPURAM	0	0	0	0	0	0
47	LINGALA	0	0	0	0	0	0
48	PULIVENDLA	0	0	0	0	0	0
49	DEMULA	0	0	0	0	0	0
50	THONDUR	0	0	0	0	0	0
51	VEMPALLE	0	0	0	0	0	0
	Sub-Total	905	106	1011	1	0	1
	Total	922	189	1111	80	24	104

Source: DES, AP., Vijayawada

TABLE 5.6 - GROSS AREA IRRIGATED SOURCE WISE AND SEASON WISE AND MANDAL WISE - 2017-18

(In Hectares)

S.No.	Mandal	Total Gross Area Irrigated			Area Irrigated More than once		
		Kharif	Rabi	Total	Kharif	Rabi	Total
1	2	21	22	23	24	25	26
	YSR KADAPA DIVISION						
1	KHAJIPET	2980	5793	8773	0	1104	1104
2	VEERAPUNAYUNIPALLE	3028	1395	4423	0	604	604
3	YERRAGUNTLA	755	284	1039	0	171	171
4	KAMALAPURAM	1233	1555	2788	0	97	97
5	VALLUR	1528	1093	2621	0	463	463
6	CHENNUR	827	1829	2656	0	184	184
7	KADAPA	806	649	1455	0	13	13
8	CHINTHAKOMMADINNE	1606	1513	3119	0	18	18
9	PENDLIMARRI	3976	1881	5857	16	857	873
10	CHAKRAYAPET	1813	1591	3404	0	1253	1253
11	GALIVEEDU	1483	3992	5475	0	267	267
12	CHINNAMANDEM	2907	1623	4530	0	1442	1442
13	SAMBEPALLE	1727	1650	3377	0	229	229
14	T SUNDUPALLE	3587	1463	5050	0	1020	1020
15	RAYACHOTI	646	1384	2030	0	104	104
16	LAKKIREDDIPALLE	2036	1223	3259	0	114	114
17	RAMAPURAM	1213	1180	2393	0	704	704
18	VEERABALLE	2002	1483	3485	0	570	570
	Sub-Total	34153	31581	65734	16	9214	9230
	RAJAMPETA DIVISION	0	0	0	0	0	0
19	BRAHMAMGARIMATTAM	2167	1590	3757	0	155	155
20	SRI AVADHUTHA KASINAYANA	1656	1491	3147	0	262	262
21	KALASAPADU	979	1758	2737	0	274	274
22	PORUMAMILLA	967	1429	2396	0	181	181
23	B.KODUR	596	987	1583	0	119	119
24	BADVEL	926	661	1587	0	34	34
25	GOPAVARAM	363	667	1030	0	22	22

Source: DES, AP., Vijayawada

TABLE 5.6 - GROSS AREA IRRIGATED SOURCE WISE AND SEASON WISE AND MANDAL WISE - 2017-18

(In Hectares)

S.No.	Mandal	Total Gross Area Irrigated			Area Irrigated More than once		
		Kharif	Rabi	Total	Kharif	Rabi	Total
1	2	21	22	23	24	25	26
26	ATLUR	926	567	1493	0	115	115
27	VONTIMITTA	989	443	1432	0	30	30
28	SIDHOUT	2403	1360	3763	0	818	818
29	NANDALUR	1369	543	1912	0	305	305
30	PENAGALUR	1191	728	1919	0	42	42
31	CHITVEL	1429	799	2228	0	590	590
32	RAJAMPET	2353	3467	5820	16	437	453
33	PULLAMPETA	1660	997	2657	15	25	40
34	OBULAVARIPALLE	1214	558	1772	102	304	406
35	KODUR	1597	1493	3090	0	680	680
	Sub-Total	22785	19538	42323	133	4393	4526
	JAMMALAMADUGU DIVISIO						
36	KONDAPURAM	1791	539	2330	0	112	112
37	MYLAVARAM	1636	391	2027	0	0	0
38	PEDDAMUDIUM	891	382	1273	0	0	0
39	RAJUPALEM	484	601	1085	0	11	11
40	DUVVUR	3145	7163	10308	0	824	824
41	S.MYDUKUR	4608	4580	9188	0	262	262
42	CHAPAD	5567	3459	9026	0	1318	1318
43	PRODDATUR	1029	1197	2226	0	159	159
44	JAMMALAMADUGU	1534	1121	2655	0	246	246
45	MUDDANUR	1958	631	2589	0	0	0
46	SIMHADRIPURAM	4559	630	5189	0	0	0
47	LINGALA	4140	4501	8641	0	3867	3867
48	PULIVENDLA	1632	1036	2668	0	742	742
49	VEMULA	3138	1821	4959	0	1116	1116
50	THONDUR	1529	595	2124	0	0	0
51	VEMPALLE	4108	1086	5194	0	148	148
	Sub-Total	41749	29733	71482	0	8805	8805
	Total	98687	80852	179539	149	22412	22561

Source: DES, AP., Vijayawada

TABLE 5.6 - GROSS AREA IRRIGATED SOURCE WISE AND SEASON WISE AND MANDAL WISE - 2017-18

(In Hectares)

S.No.	Mandal	Net Area Irrigated		
		Kharif	Rabi	Total
1	2	27	28	29
	YSR KADAPA DIVISION			
1	KHAJIPET	2980	4689	7669
2	VEERAPUNAYUNIPALLE	3028	791	3819
3	YERRAGUNTLA	755	113	868
4	KAMALAPURAM	1233	1458	2691
5	VALLUR	1528	630	2158
6	CHENNUR	827	1645	2472
7	KADAPA	806	636	1442
8	CHINTHAKOMMADINNE	1606	1495	3101
9	PENDLIMARRI	3960	1024	4984
10	CHAKRAYAPET	1813	338	2151
11	GALIVEEDU	1483	3725	5208
12	CHINNAMANDEM	2907	181	3088
13	SAMBEPALLE	1727	1421	3148
14	T SUNDUPALLE	3587	443	4030
15	RAYACHOTI	646	1280	1926
16	LAKKIREDDIPALLE	2036	1109	3145
17	RAMAPURAM	1213	476	1689
18	VEERABALLE	2002	913	2915
	Sub-Total	34137	22367	56504
	RAJAMPETA DIVISION	0	0	0
19	BRAHMAMGARIMATTAM	2167	1435	3602
20	SRI AVADHUTHA KASINAYANA	1656	1229	2885
21	KALASAPADU	979	1484	2463
22	PORUMAMILLA	967	1248	2215
23	B.KODUR	596	868	1464
24	BADVEL	926	627	1553
25	GOPAVARAM	363	645	1008

Source: DES, AP., Vijayawada

TABLE 5.6 - GROSS AREA IRRIGATED SOURCE WISE AND SEASON WISE AND MANDAL WISE - 2017-18

(In Hectares)

S.No.	Mandal	Net Area Irrigated		
		Kharif	Rabi	Total
1	2	27	28	29
26	ATLUR	926	452	1378
27	VONTIMITTA	989	413	1402
28	SIDHOUT	2403	542	2945
29	NANDALUR	1369	238	1607
30	PENAGALUR	1191	686	1877
31	CHITVEL	1429	209	1638
32	RAJAMPET	2337	3030	5367
33	PULLAMPETA	1645	972	2617
34	OBULAVARIPALLE	1112	254	1366
35	KODUR	1597	813	2410
	Sub-Total	22652	15145	37797
	JAMMALAMADUGU DIVISION			
36	KONDAPURAM	1791	427	2218
37	MYLAVARAM	1636	391	2027
38	PEDDAMUDIUM	891	382	1273
39	RAJUPALEM	484	590	1074
40	DUVVUR	3145	6339	9484
41	S.MYDUKUR	4608	4318	8926
42	CHAPAD	5567	2141	7708
43	PRODDATUR	1029	1038	2067
44	JAMMALAMADUGU	1534	875	2409
45	MUDDANUR	1958	631	2589
46	SIMHADRIPURAM	4559	630	5189
47	LINGALA	4140	634	4774
48	PULIVENDLA	1632	294	1926
49	VEMULA	3138	705	3843
50	THONDUR	1529	595	2124
51	VEMPALLE	4108	938	5046
	Sub-Total	41749	20928	62677
	Total	98538	58440	156978

Source: DES, AP., Vijayawada

**5.7 Mandal wise area of Principal crops
Irrigated 2017-18 (in Hec)**

S.No.	Mandal	RICE			JOWAR		
		Kharif	Rabi	Total	Kharif	Rabi	Total
1	2	3	4	5	6	7	8
	YSR KADAPA DIVISION						
1	KHAJIPET	1941	3773	5714	0	162	162
2	VEERAPUNAYUNIPALLE	117	109	226	0	0	0
3	YERRAGUNTLA	629	174	803	0	0	0
4	KAMALAPURAM	774	326	1100	0	9	9
5	VALLUR	1310	641	1951	0	17	17
6	CHENNUR	591	1626	2217	0	16	16
7	YSR KADAPA	757	430	1187	0	0	0
8	CHINTHAKOMMADINNE	277	553	830	0	0	0
9	PENDLIMARRI	1150	147	1297	0	0	0
10	CHAKRAYAPET	835	185	1020	0	0	0
11	GALIVEEDU	527	1218	1745	0	0	0
12	CHINNAMANDEM	615	495	1110	0	0	0
13	SAMBEPALLE	350	324	674	0	0	0
14	T SUNDUPALLE	394	677	1071	0	0	0
15	RAYACHOTI	324	310	634	2	0	2
16	LAKKIREDDIPALLE	134	270	404	0	0	0
17	RAMAPURAM	383	396	779	0	0	0
18	VEERABALLE	910	192	1102	0	0	0
	Sub-Total	12018	11846	23864	2	204	206
	RAJAMPETA DIVISION						
19	BRAHMAMGARIMATTAM	1180	502	1682	0	0	0
20	SRI AVADHUTHA	467	28	495	0	0	0
21	KALASAPADU	407	94	501	0	0	0
22	PORUMAMILLA	489	199	688	0	0	0
23	B.KODUR	314	330	644	40	155	195
24	BADVEL	368	406	774	0	0	0
25	GOPAVARAM	83	272	355	0	192	192
26	ATLUR	69	209	278	0	130	130
27	VONTIMITTA	318	113	431	0	0	0
28	SIDHOUT	1111	577	1688	0	0	0
29	NANDALUR	650	388	1038	0	22	22
30	PENAGALUR	136	210	346	0	26	26
31	CHITVEL	59	145	204	0	1	1
32	RAJAMPET	729	567	1296	0	4	4
33	PULLAMPETA	35	25	60	0	0	0
34	OBULAVARIPALLE	146	132	278	0	2	2
35	KODUR	83	157	240	0	0	0
	Sub-Total	6644	4354	10998	40	532	572
	JAMMALAMADUGU						
36	KONDAPURAM	53	134	187	0	0	0
37	MYLAVARAM	319	91	410	0	0	0
38	PEDDAMUDIUM	481	110	591	0	0	0
39	RAJUPALEM	456	517	973	0	0	0
40	DUVVUR	1508	2650	4158	154	263	417
41	S.MYDUKUR	1270	1079	2349	0	216	216
42	CHAPAD	5321	1631	6952	0	4	4
43	PRODDATUR	969	919	1888	0	0	0
44	JAMMALAMADUGU	969	785	1754	0	251	251
45	MUDDANUR	22	76	98	12	0	12
46	SIMHADRIPURAM	2	0	2	0	0	0
47	LINGALA	100	0	100	0	0	0
48	PULIVENDLA	8	0	8	0	0	0
49	VEMULA	32	0	32	0	0	0
50	THONDUR	0	0	0	0	0	0
51	VEMPALLE	545	70	615	0	0	0
	Sub-Total	12055	8062	20117	166	734	900
	Total	30717	24262	54979	208	1470	1678

**5.7 Mandal wise area of Principal crops
Irrigated 2017-18 (in Hec)**

S.No.	Mandal	BAJRA			MAIZE		
		Kharif	Rabi	Total	Kharif	Rabi	Total
1	2	9	10	11	12	13	14
	YSR KADAPA DIVISION						
1	KHAJIPET	0	0	0	36	40	76
2	VEERAPUNAYUNIPALLE	0	0	0	0	0	0
3	YERRAGUNTLA	0	0	0	1	0	1
4	KAMALAPURAM	0	0	0	0	4	4
5	VALLUR	0	0	0	0	3	3
6	CHENNUR	2	0	2	0	0	0
7	YSR KADAPA	0	0	0	0	0	0
8	CHINTHAKOMMADINNE	38	0	38	7	21	28
9	PENDLIMARRI	43	0	43	0	8	8
10	CHAKRAYAPET	0	0	0	0	0	0
11	GALIVEEDU	13	0	13	0	0	0
12	CHINNAMANDEM	1	0	1	0	0	0
13	SAMBEPALLE	4	0	4	1	0	1
14	T SUNDUPALLE	0	0	0	0	0	0
15	RAYACHOTI	5	0	5	0	0	0
16	LAKKIREDDIPALLE	0	0	0	0	0	0
17	RAMAPURAM	0	0	0	0	2	2
18	VEERABALLE	26	0	26	11	0	11
	Sub-Total	132	0	132	56	78	134
	RAJAMPETA DIVISION						
19	BRAHMAMGARIMATTAM	178	310	488	65	260	325
20	SRI AVADHUTHA	0	1015	1015	28	180	208
21	KALASAPADU	5	1110	1115	110	124	234
22	PORUMAMILLA	0	936	936	72	232	304
23	B.KODUR	0	324	324	1	100	101
24	BADVEL	360	39	399	0	5	5
25	GOPAVARAM	172	47	219	0	13	13
26	ATLUR	99	0	99	0	85	85
27	VONTIMITTA	4	0	4	0	0	0
28	SIDHOUT	12	0	12	0	8	8
29	NANDALUR	18	11	29	0	0	0
30	PENAGALUR	164	0	164	0	95	95
31	CHITVEL	100	3	103	1	44	45
32	RAJAMPET	17	0	17	2	2	4
33	PULLAMPETA	7	0	7	0	0	0
34	OBULAVARIPALLE	55	0	55	0	1	1
35	KODUR	55	0	55	11	0	11
	Sub-Total	1246	3795	5041	290	1149	1439
	JAMMALAMADUGU						
36	KONDAPURAM	0	0	0	14	0	14
37	MYLAVARAM	0	0	0	0	0	0
38	PEDDAMUDIUM	0	0	0	17	7	24
39	RAJUPALEM	0	0	0	0	36	36
40	DUVVUR	0	100	100	207	685	892
41	S.MYDUKUR	0	84	84	176	430	606
42	CHAPAD	0	0	0	0	0	0
43	PRODDATUR	0	0	0	2	0	2
44	JAMMALAMADUGU	0	0	0	40	0	40
45	MUDDANUR	0	0	0	3	5	8
46	SIMHADRIPURAM	0	0	0	4	0	4
47	LINGALA	0	0	0	0	20	20
48	PULIVENDLA	0	0	0	30	20	50
49	VEMULA	0	0	0	0	0	0
50	THONDUR	0	0	0	0	0	0
51	VEMPALLE	0	0	0	0	0	0
	Sub-Total	0	184	184	493	1203	1696
	Total	1378	3979	5357	839	2430	3269

**5.7 Mandal wise area of Principal crops
Irrigated 2017-18 (in Hec)**

S.No.	Mandal	RAGI			TOTAL MINOR MILLETS		
		Kharif	Rabi	Total	Kharif	Rabi	Total
1	2	15	16	17	18	19	20
	YSR KADAPA DIVISION						
1	KHAJIPET	0	0	0	0	0	0
2	VEERAPUNAYUNIPALLE	0	0	0	0	0	0
3	YERRAGUNTLA	0	0	0	0	0	0
4	KAMALAPURAM	0	0	0	0	0	0
5	VALLUR	0	20	20	0	23	23
6	CHENNUR	0	0	0	0	0	0
7	YSR KADAPA	0	0	0	0	0	0
8	CHINTHAKOMMADINNE	0	0	0	4	0	4
9	PENDLIMARRI	0	16	16	15	5	20
10	CHAKRAYAPET	0	0	0	0	0	0
11	GALIVEEDU	0	0	0	0	0	0
12	CHINNAMANDEM	1	1	2	0	0	0
13	SAMBEPALLE	2	1	3	0	0	0
14	T SUNDUPALLE	0	0	0	0	0	0
15	RAYACHOTI	1	0	1	0	0	0
16	LAKKIREDDIPALLE	0	0	0	0	0	0
17	RAMAPURAM	0	0	0	0	0	0
18	VEERABALLE	5	29	34	0	0	0
	Sub-Total	9	67	76	19	28	47
	RAJAMPETA DIVISION						
19	BRAHMAMGARIMATTAM	0	0	0	0	0	0
20	SRI AVADHUTHA	0	0	0	0	0	0
21	KALASAPADU	0	4	4	0	0	0
22	PORUMAMILLA	0	10	10	0	0	0
23	B.KODUR	0	0	0	0	0	0
24	BADVEL	0	6	6	0	0	0
25	GOPAVARAM	0	8	8	0	0	0
26	ATLUR	0	0	0	0	0	0
27	VONTIMITTA	0	0	0	0	0	0
28	SIDHOUT	0	0	0	0	0	0
29	NANDALUR	0	4	4	0	0	0
30	PENAGALUR	0	2	2	0	0	0
31	CHITVEL	0	0	0	0	0	0
32	RAJAMPET	0	0	0	0	0	0
33	PULLAMPETA	1	0	1	0	0	0
34	OBULAVARIPALLE	4	5	9	0	0	0
35	KODUR	0	7	7	0	0	0
	Sub-Total	5	46	51	0	0	0
	JAMMALAMADUGU						
36	KONDAPURAM	0	0	0	0	0	0
37	MYLAVARAM	0	4	4	0	0	0
38	PEDDAMUDIUM	1	0	1	0	0	0
39	RAJUPALEM	0	0	0	0	0	0
40	DUVVUR	0	0	0	0	40	40
41	S.MYDUKUR	0	0	0	0	40	40
42	CHAPAD	0	0	0	0	0	0
43	PRODDATUR	1	15	16	0	0	0
44	JAMMALAMADUGU	0	0	0	0	0	0
45	MUDDANUR	0	12	12	4	17	21
46	SIMHADRIPURAM	0	0	0	0	0	0
47	LINGALA	0	0	0	0	0	0
48	PULIVENDLA	0	12	12	0	0	0
49	VEMULA	0	0	0	0	0	0
50	THONDUR	0	0	0	0	0	0
51	VEMPALLE	0	0	0	0	0	0
	Sub-Total	2	43	45	4	97	101
	Total	16	156	172	23	125	148

**5.7 Mandal wise area of Principal crops
Irrigated 2017-18 (in Hec)**

S.No.	Mandal	HORSEGRAM			GREENGRAM		
		Kharif	Rabi	Total	Kharif	Rabi	Total
1	2	21	22	23	24	25	26
	YSR KADAPA DIVISION						
1	KHAJIPET	0	0	0	0	0	0
2	VEERAPUNAYUNIPALLE	0	0	0	0	0	0
3	YERRAGUNTLA	0	0	0	0	0	0
4	KAMALAPURAM	0	38	38	0	0	0
5	VALLUR	0	0	0	0	0	0
6	CHENNUR	0	0	0	0	0	0
7	YSR KADAPA	0	0	0	0	0	0
8	CHINTHAKOMMADINNE	0	0	0	0	0	0
9	PENDLIMARRI	0	0	0	12	0	12
10	CHAKRAYAPET	0	0	0	0	0	0
11	GALIVEEDU	0	0	0	0	0	0
12	CHINNAMANDEM	0	0	0	0	0	0
13	SAMBEPALLE	0	0	0	0	0	0
14	T SUNDUPALLE	0	0	0	0	0	0
15	RAYACHOTI	0	0	0	0	0	0
16	LAKKIREDDIPALLE	0	0	0	0	30	30
17	RAMAPURAM	0	0	0	0	0	0
18	VEERABALLE	0	0	0	0	0	0
	Sub-Total	0	38	38	12	30	42
	RAJAMPETA DIVISION						
19	BRAHMAMGARIMATTAM	0	0	0	0	0	0
20	SRI AVADHUTHA	0	0	0	0	0	0
21	KALASAPADU	0	0	0	0	0	0
22	PORUMAMILLA	0	0	0	0	0	0
23	B.KODUR	0	0	0	0	0	0
24	BADVEL	0	0	0	0	0	0
25	GOPAVARAM	0	0	0	0	7	7
26	ATLUR	0	0	0	0	2	2
27	VONTIMITTA	0	0	0	0	0	0
28	SIDHOUT	0	0	0	0	0	0
29	NANDALUR	0	0	0	0	0	0
30	PENAGALUR	0	0	0	0	0	0
31	CHITVEL	0	0	0	0	0	0
32	RAJAMPET	0	0	0	0	0	0
33	PULLAMPETA	0	0	0	0	0	0
34	OBULAVARIPALLE	0	2	2	5	0	5
35	KODUR	0	0	0	0	0	0
	Sub-Total	0	2	2	5	9	14
	JAMMALAMADUGU						
36	KONDAPURAM	0	0	0	0	0	0
37	MYLAVARAM	0	0	0	0	0	0
38	PEDDAMUDIUM	0	0	0	0	0	0
39	RAJUPALEM	0	0	0	0	0	0
40	DUVVUR	0	0	0	0	0	0
41	S.MYDUKUR	2	4	6	0	2	2
42	CHAPAD	0	0	0	0	0	0
43	PRODDATUR	0	0	0	0	0	0
44	JAMMALAMADUGU	0	0	0	0	0	0
45	MUDDANUR	0	0	0	0	0	0
46	SIMHADRIPURAM	0	0	0	0	0	0
47	LINGALA	0	0	0	0	0	0
48	PULIVENDLA	0	0	0	0	0	0
49	VEMULA	0	0	0	0	0	0
50	THONDUR	0	0	0	0	0	0
51	VEMPALLE	0	0	0	0	0	0
	Sub-Total	2	4	6	0	2	2
	Total	2	44	46	17	41	58

**5.7 Mandal wise area of Principal crops
Irrigated 2017-18 (in Hec)**

S.No.	Mandal	BLACKGRAM			REDGRAM		
		Kharif	Rabi	Total	Kharif	Rabi	Total
1	2	27	28	29	30	31	32
	YSR KADAPA DIVISION						
1	KHAJIPET	0	287	287	0	0	0
2	VEERAPUNAYUNIPALLE	0	0	0	0	0	0
3	YERRAGUNTLA	0	0	0	0	0	0
4	KAMALAPURAM	0	0	0	0	75	75
5	VALLUR	0	0	0	0	0	0
6	CHENNUR	0	0	0	0	0	0
7	YSR KADAPA	0	0	0	0	0	0
8	CHINTHAKOMMADINNE	0	0	0	0	0	0
9	PENDLIMARRI	0	26	26	0	0	0
10	CHAKRAYAPET	0	0	0	0	0	0
11	GALIVEEDU	0	0	0	1	0	1
12	CHINNAMANDEM	0	0	0	0	0	0
13	SAMBEPALLE	0	0	0	0	0	0
14	T SUNDUPALLE	0	0	0	0	0	0
15	RAYACHOTI	0	0	0	0	0	0
16	LAKKIREDDIPALLE	0	37	37	0	0	0
17	RAMAPURAM	0	0	0	0	0	0
18	VEERABALLE	0	0	0	0	0	0
	Sub-Total	0	350	350	1	75	76
	RAJAMPETA DIVISION						
19	BRAHMAMGARIMATTAM	0	25	25	0	0	0
20	SRI AVADHUTHA	0	0	0	0	0	0
21	KALASAPADU	9	0	9	0	0	0
22	PORUMAMILLA	0	0	0	0	0	0
23	B.KODUR	0	0	0	0	0	0
24	BADVEL	0	0	0	0	0	0
25	GOPAVARAM	0	0	0	0	0	0
26	ATLUR	0	0	0	0	2	2
27	VONTIMITTA	0	0	0	0	0	0
28	SIDHOUT	0	0	0	0	0	0
29	NANDALUR	0	3	3	0	0	0
30	PENAGALUR	0	0	0	3	1	4
31	CHITVEL	0	55	55	0	0	0
32	RAJAMPET	0	2	2	0	2	2
33	PULLAMPETA	0	0	0	0	0	0
34	OBULAVARIPALLE	0	21	21	2	0	2
35	KODUR	0	10	10	1	0	1
	Sub-Total	9	116	125	6	5	11
	JAMMALAMADUGU						
36	KONDAPURAM	0	0	0	0	0	0
37	MYLAVARAM	58	0	58	0	0	0
38	PEDDAMUDIUM	6	0	6	0	0	0
39	RAJUPALEM	0	0	0	0	0	0
40	DUVVUR	0	0	0	0	0	0
41	S.MYDUKUR	71	214	285	0	20	20
42	CHAPAD	0	0	0	0	0	0
43	PRODDATUR	0	0	0	0	0	0
44	JAMMALAMADUGU	0	0	0	0	0	0
45	MUDDANUR	0	0	0	0	0	0
46	SIMHADRIPURAM	0	0	0	0	0	0
47	LINGALA	0	0	0	0	0	0
48	PULIVENDLA	0	0	0	0	0	0
49	VEMULA	0	0	0	0	0	0
50	THONDUR	0	0	0	0	0	0
51	VEMPALLE	0	0	0	0	0	0
	Sub-Total	135	214	349	0	20	20
	Total	144	680	824	7	100	107

**5.7 Mandal wise area of Principal crops
Irrigated 2017-18 (in Hec)**

S.No.	Mandal	COWGRAM			OTHER PULSES		
		Kharif	Rabi	Total	Kharif	Rabi	Total
1	2	33	34	35	36	37	38
	YSR KADAPA DIVISION						
1	KHAJIPET	0	10	10	0	0	0
2	VEERAPUNAYUNIPALLE	0	0	0	0	0	0
3	YERRAGUNTLA	0	0	0	0	0	0
4	KAMALAPURAM	0	0	0	0	0	0
5	VALLUR	0	2	2	0	0	0
6	CHENNUR	0	0	0	0	0	0
7	YSR KADAPA	0	0	0	0	55	55
8	CHINTHAKOMMADINNE	2	6	8	0	0	0
9	PENDLIMARRI	0	2	2	0	0	0
10	CHAKRAYAPET	0	0	0	0	0	0
11	GALIVEEDU	0	10	10	0	0	0
12	CHINNAMANDEM	0	4	4	0	0	0
13	SAMBEPALLE	0	5	5	1	0	1
14	T SUNDUPALLE	0	20	20	0	0	0
15	RAYACHOTI	0	0	0	0	0	0
16	LAKKIREDDIPALLE	0	0	0	0	0	0
17	RAMAPURAM	0	0	0	0	0	0
18	VEERABALLE	1	24	25	0	0	0
	Sub-Total	3	83	86	1	55	56
	RAJAMPETA DIVISION						
19	BRAHMAMGARIMATTAM	0	0	0	0	0	0
20	SRI AVADHUTHA	0	0	0	0	0	0
21	KALASAPADU	0	0	0	0	0	0
22	PORUMAMILLA	0	0	0	0	0	0
23	B.KODUR	0	0	0	0	0	0
24	BADVEL	0	0	0	0	0	0
25	GOPAVARAM	0	0	0	0	0	0
26	ATLUR	0	0	0	0	0	0
27	VONTIMITTA	0	0	0	0	2	2
28	SIDHOUT	0	8	8	0	0	0
29	NANDALUR	0	0	0	0	0	0
30	PENAGALUR	0	12	12	0	0	0
31	CHITVEL	0	0	0	0	0	0
32	RAJAMPET	0	2	2	0	0	0
33	PULLAMPETA	0	0	0	0	0	0
34	OBULAVARIPALLE	0	1	1	0	0	0
35	KODUR	0	0	0	0	0	0
	Sub-Total	0	23	23	0	2	2
	JAMMALAMADUGU						
36	KONDAPURAM	0	0	0	0	0	0
37	MYLAVARAM	0	0	0	0	0	0
38	PEDDAMUDIUM	0	0	0	0	0	0
39	RAJUPALEM	0	0	0	0	0	0
40	DUVVUR	0	0	0	0	0	0
41	S.MYDUKUR	0	4	4	0	153	153
42	CHAPAD	0	0	0	0	0	0
43	PRODDATUR	7	0	7	0	0	0
44	JAMMALAMADUGU	0	0	0	0	0	0
45	MUDDANUR	0	0	0	0	0	0
46	SIMHADRIPURAM	0	0	0	0	0	0
47	LINGALA	0	0	0	0	0	0
48	PULIVENDLA	0	0	0	0	0	0
49	VEMULA	0	0	0	0	0	0
50	THONDUR	0	0	0	0	0	0
51	VEMPALLE	0	0	0	0	0	0
	Sub-Total	7	4	11	0	153	153
	Total	10	110	120	1	210	211

**5.7 Mandal wise area of Principal crops
Irrigated 2017-18 (in Hec)**

S.No.	Mandal	TOTAL PULSES			TOTAL FOODGRAINS		
		Kharif	Rabi	Total	Kharif	Rabi	Total
1	2	39	40	41	42	43	44
	YSR KADAPA DIVISION						
1	KHAJIPET	0	297	297	1977	4272	6249
2	VEERAPUNAYUNIPALLE	0	0	0	117	109	226
3	YERRAGUNTLA	0	0	0	630	174	804
4	KAMALAPURAM	0	113	113	774	452	1226
5	VALLUR	0	2	2	1310	706	2016
6	CHENNUR	0	0	0	593	1642	2235
7	YSR KADAPA	0	55	55	757	485	1242
8	CHINTHAKOMMADINNE	2	6	8	328	580	908
9	PENDLIMARRI	12	28	40	1220	204	1424
10	CHAKRAYAPET	0	0	0	835	185	1020
11	GALIVEEDU	1	10	11	541	1228	1769
12	CHINNAMANDEM	0	4	4	617	500	1117
13	SAMBEPALLE	1	5	6	358	330	688
14	T SUNDUPALLE	0	20	20	394	697	1091
15	RAYACHOTI	0	0	0	332	310	642
16	LAKKIREDDIPALLE	0	67	67	134	337	471
17	RAMAPURAM	0	0	0	383	398	781
18	VEERABALLE	1	24	25	953	245	1198
	Sub-Total	17	631	648	12253	12854	25107
	RAJAMPETA DIVISION						
19	BRAHMAMGARIMATTAM	0	25	25	1423	1097	2520
20	SRI AVADHUTHA	0	0	0	495	1223	1718
21	KALASAPADU	9	0	9	531	1332	1863
22	PORUMAMILLA	0	0	0	561	1377	1938
23	B.KODUR	0	0	0	355	909	1264
24	BADVEL	0	0	0	728	456	1184
25	GOPAVARAM	0	7	7	255	539	794
26	ATLUR	0	4	4	168	428	596
27	VONTIMITTA	0	2	2	322	115	437
28	SIDHOUT	0	8	8	1123	593	1716
29	NANDALUR	0	3	3	668	428	1096
30	PENAGALUR	3	13	16	303	346	649
31	CHITVEL	0	55	55	160	248	408
32	RAJAMPET	0	6	6	748	579	1327
33	PULLAMPETA	0	0	0	43	25	68
34	OBULAVARIPALLE	7	24	31	212	164	376
35	KODUR	1	10	11	150	174	324
	Sub-Total	20	157	177	8245	10033	18278
	JAMMALAMADUGU						
36	KONDAPURAM	0	0	0	67	134	201
37	MYLAVARAM	58	0	58	377	95	472
38	PEDDAMUDIUM	6	0	6	505	117	622
39	RAJUPALEM	0	0	0	456	553	1009
40	DUVVUR	0	0	0	1869	3738	5607
41	S.MYDUKUR	73	397	470	1519	2246	3765
42	CHAPAD	0	0	0	5321	1635	6956
43	PRODDATUR	7	0	7	979	934	1913
44	JAMMALAMADUGU	0	0	0	1009	1036	2045
45	MUDDANUR	0	0	0	41	116	157
46	SIMHADRIPURAM	0	0	0	6	0	6
47	LINGALA	0	0	0	100	20	120
48	PULIVENDLA	0	0	0	38	32	70
49	VEMULA	0	0	0	32	0	32
50	THONDUR	0	0	0	0	0	0
51	VEMPALLE	0	0	0	545	70	615
	Sub-Total	144	397	541	12864	10726	23590
	Total	181	1185	1366	33362	33613	66975

**5.7 Mandal wise area of Principal crops
Irrigated 2017-18 (in Hec)**

S.No.	Mandal	CHILLIES			TURMERIC		
		Kharif	Rabi	Total	Kharif	Rabi	Total
1	2	45	46	47	48	49	50
	YSR KADAPA DIVISION						
1	KHAJIPET	0	0	0	369	0	369
2	VEERAPUNAYUNIPALLE	0	0	0	9	0	9
3	YERRAGUNTLA	0	0	0	0	0	0
4	KAMALAPURAM	0	0	0	0	0	0
5	VALLUR	0	0	0	18	0	18
6	CHENNUR	0	0	0	21	0	21
7	YSR KADAPA	0	0	0	6	0	6
8	CHINTHAKOMMADINNE	0	0	0	183	0	183
9	PENDLIMARRI	0	0	0	28	0	28
10	CHAKRAYAPET	0	0	0	0	0	0
11	GALIVEEDU	0	0	0	0	0	0
12	CHINNAMANDEM	0	0	0	0	0	0
13	SAMBEPALLE	0	0	0	0	0	0
14	T SUNDUPALLE	0	0	0	0	0	0
15	RAYACHOTI	0	0	0	0	0	0
16	LAKKIREDDIPALLE	0	0	0	0	0	0
17	RAMAPURAM	0	0	0	0	0	0
18	VEERABALLE	0	0	0	12	0	12
	Sub-Total	0	0	0	646	0	646
	RAJAMPETA DIVISION						
19	BRAHMAMGARIMATTAM	0	120	120	22	0	22
20	SRI AVADHUTHA	62	0	62	62	0	62
21	KALASAPADU	0	0	0	5	0	5
22	PORUMAMILLA	15	0	15	195	0	195
23	B.KODUR	0	0	0	5	0	5
24	BADVEL	0	0	0	16	0	16
25	GOPAVARAM	0	0	0	8	0	8
26	ATLUR	0	0	0	2	0	2
27	VONTIMITTA	0	0	0	244	0	244
28	SIDHOUT	0	0	0	281	0	281
29	NANDALUR	0	0	0	34	0	34
30	PENAGALUR	0	0	0	2	0	2
31	CHITVEL	0	0	0	27	0	27
32	RAJAMPET	0	0	0	65	0	65
33	PULLAMPETA	0	0	0	74	0	74
34	OBULAVARIPALLE	0	0	0	43	0	43
35	KODUR	0	0	0	20	0	20
	Sub-Total	77	120	197	1105	0	1105
	JAMMALAMADUGU						
36	KONDAPURAM	0	0	0	0	0	0
37	MYLAVARAM	578	0	578	108	0	108
38	PEDDAMUDIUM	46	72	118	4	0	4
39	RAJUPALEM	0	0	0	0	0	0
40	DUVVUR	0	0	0	723	0	723
41	S.MYDUKUR	0	0	0	1151	0	1151
42	CHAPAD	0	0	0	206	0	206
43	PRODDATUR	0	0	0	8	0	8
44	JAMMALAMADUGU	0	6	6	129	0	129
45	MUDDANUR	0	0	0	0	0	0
46	SIMHADRIPURAM	0	0	0	0	0	0
47	LINGALA	0	0	0	0	0	0
48	PULIVENDLA	0	0	0	0	0	0
49	VEMULA	0	0	0	0	0	0
50	THONDUR	0	0	0	0	0	0
51	VEMPALLE	0	0	0	0	0	0
	Sub-Total	624	78	702	2329	0	2329
	Total	701	198	899	4080	0	4080

**5.7 Mandal wise area of Principal crops
Irrigated 2017-18 (in Hec)**

S.No.	Mandal	TOTAL CONDIMENTS AND SPICES			TOTAL SUGARCANE		
		Kharif	Rabi	Total	Kharif	Rabi	Total
1	2	51	52	53	54	55	56
	YSR KADAPA DIVISION						
1	KHAJIPET	369	0	369	142	26	168
2	VEERAPUNAYUNIPALLE	9	0	9	0	0	0
3	YERRAGUNTLA	0	0	0	0	0	0
4	KAMALAPURAM	0	0	0	0	0	0
5	VALLUR	18	0	18	0	0	0
6	CHENNUR	21	0	21	0	0	0
7	YSR KADAPA	6	0	6	0	0	0
8	CHINTHAKOMMADINNE	183	0	183	0	0	0
9	PENDLIMARRI	28	0	28	0	0	0
10	CHAKRAYAPET	0	0	0	0	0	0
11	GALIVEEDU	0	0	0	1	0	1
12	CHINNAMANDEM	0	0	0	2	1	3
13	SAMBEPALLE	0	0	0	0	0	0
14	T SUNDUPALLE	0	0	0	0	0	0
15	RAYACHOTI	0	0	0	0	0	0
16	LAKKIREDDIPALLE	0	0	0	0	0	0
17	RAMAPURAM	0	0	0	0	0	0
18	VEERABALLE	12	0	12	0	0	0
	Sub-Total	646	0	646	145	27	172
	RAJAMPETA DIVISION						
19	BRAHMAMGARIMATTAM	22	120	142	0	0	0
20	SRI AVADHUTHA	124	0	124	0	0	0
21	KALASAPADU	5	0	5	30	47	77
22	PORUMAMILLA	210	0	210	2	0	2
23	B.KODUR	5	0	5	0	0	0
24	BADVEL	16	0	16	0	0	0
25	GOPAVARAM	8	0	8	2	2	4
26	ATLUR	2	0	2	0	0	0
27	VONTIMITTA	244	0	244	4	0	4
28	SIDHOUT	281	0	281	0	0	0
29	NANDALUR	34	0	34	7	7	14
30	PENAGALUR	2	0	2	5	13	18
31	CHITVEL	27	0	27	9	82	91
32	RAJAMPET	65	0	65	8	8	16
33	PULLAMPETA	74	0	74	0	0	0
34	OBULAVARIPALLE	43	0	43	0	0	0
35	KODUR	20	0	20	0	0	0
	Sub-Total	1182	120	1302	67	159	226
	JAMMALAMADUGU						
36	KONDAPURAM	2	0	2	0	0	0
37	MYLAVARAM	710	0	710	0	0	0
38	PEDDAMUDIUM	85	72	157	0	0	0
39	RAJUPALEM	0	0	0	0	0	0
40	DUVVUR	723	0	723	41	0	41
41	S.MYDUKUR	1189	410	1599	2	0	2
42	CHAPAD	206	0	206	21	0	21
43	PRODDATUR	13	0	13	0	0	0
44	JAMMALAMADUGU	268	6	274	0	0	0
45	MUDDANUR	0	0	0	0	0	0
46	SIMHADRIPURAM	0	0	0	0	0	0
47	LINGALA	0	0	0	0	0	0
48	PULIVENDLA	0	0	0	0	0	0
49	VEMULA	0	0	0	0	0	0
50	THONDUR	0	0	0	0	0	0
51	VEMPALLE	0	0	0	0	0	0
	Sub-Total	3196	488	3684	64	0	64
	Total	5024	608	5632	276	186	462

**5.7 Mandal wise area of Principal crops
Irrigated 2017-18 (in Hec)**

S.No.	Mandal	TOTAL FRESH AND DRY FRUITS			ONIONS		
		Kharif	Rabi	Total	Kharif	Rabi	Total
1	2	57	58	59	60	61	62
	YSR KADAPA DIVISION						
1	KHAJIPET	219	463	682	2	6	8
2	VEERAPUNAYUNIPALLE	1394	234	1628	609	241	850
3	YERRAGUNTLA	98	15	113	5	16	21
4	KAMALAPURAM	175	87	262	30	0	30
5	VALLUR	81	71	152	0	0	0
6	CHENNUR	128	37	165	2	0	2
7	YSR KADAPA	14	73	87	8	79	87
8	CHINTHAKOMMADINNE	493	83	576	8	34	42
9	PENDLIMARRI	667	320	987	172	70	242
10	CHAKRAYAPET	254	6	260	0	7	7
11	GALIVEEDU	379	8	387	0	0	0
12	CHINNAMANDEM	1591	5	1596	0	1	1
13	SAMBEPALLE	892	36	928	0	0	0
14	T SUNDUPALLE	2975	5	2980	0	0	0
15	RAYACHOTI	272	7	279	0	0	0
16	LAKKIREDDIPALLE	1089	15	1104	0	0	0
17	RAMAPURAM	626	26	652	0	0	0
18	VEERABALLE	906	94	1000	0	3	3
	Sub-Total	12253	1585	13838	836	457	1293
	RAJAMPETA DIVISION						
19	BRAHMAMGARIMATTAM	162	0	162	84	0	84
20	SRI AVADHUTHA	512	40	552	0	1	1
21	KALASAPADU	67	45	112	18	28	46
22	PORUMAMILLA	94	0	94	0	0	0
23	B.KODUR	157	17	174	2	0	2
24	BADVEL	159	15	174	0	6	6
25	GOPAVARAM	86	3	89	0	0	0
26	ATLUR	673	35	708	0	1	1
27	VONTIMITTA	330	135	465	0	0	0
28	SIDHOUT	826	243	1069	2	59	61
29	NANDALUR	633	22	655	0	0	0
30	PENAGALUR	865	118	983	0	0	0
31	CHITVEL	1189	294	1483	0	0	0
32	RAJAMPET	1427	2586	4013	0	0	0
33	PULLAMPETA	1473	802	2275	0	0	0
34	OBULAVARIPALLE	662	349	1011	6	5	11
35	KODUR	1384	1240	2624	0	0	0
	Sub-Total	10699	5944	16643	112	100	212
	JAMMALAMADUGU						
36	KONDAPURAM	1619	19	1638	68	118	186
37	MYLAVARAM	73	0	73	74	57	131
38	PEDDAMUDIUM	30	47	77	0	6	6
39	RAJUPALEM	12	10	22	0	2	2
40	DUVVUR	105	189	294	192	310	502
41	S.MYDUKUR	476	98	574	579	57	636
42	CHAPAD	2	403	405	4	2	6
43	PRODDATUR	32	21	53	0	0	0
44	JAMMALAMADUGU	124	28	152	11	5	16
45	MUDDANUR	1399	12	1411	135	133	268
46	SIMHADRIPURAM	4462	0	4462	0	35	35
47	LINGALA	3469	3104	6573	21	50	71
48	PULVENDLA	1286	324	1610	0	138	138
49	VEMULA	1412	525	1937	457	81	538
50	THONDUR	1457	0	1457	41	229	270
51	VEMPALLE	2456	556	3012	13	25	38
	Sub-Total	18414	5336	23750	1595	1248	2843
	Total	41366	12865	54231	2543	1805	4348

**5.7 Mandal wise area of Principal crops Irrigated
2017-18 (in Hec)**

S.No.	Mandal	TOTAL VEGETABLES			TOTAL FOOD CROPS		
		Kharif	Rabi	Total	Kharif	Rabi	Total
1	2	63	64	65	66	67	68
	YSR KADAPA DIVISION						
1	KHAJIPET	78	499	577	2785	5260	8045
2	VEERAPUNAYUNIPALLE	984	393	1377	2504	736	3240
3	YERRAGUNTLA	18	24	42	746	213	959
4	KAMALAPURAM	48	68	116	997	607	1604
5	VALLUR	8	43	51	1417	820	2237
6	CHENNUR	4	8	12	779	1687	2466
7	YSR KADAPA	13	81	94	790	639	1429
8	CHINTHAKOMMADINNE	59	122	181	1063	785	1848
9	PENDLIMARRI	401	422	823	2316	946	3262
10	CHAKRAYAPET	119	71	190	1208	262	1470
11	GALIVEEDU	133	132	265	1054	1368	2422
12	CHINNAMANDEM	445	636	1081	2655	1142	3797
13	SAMBEPALLE	292	277	569	1542	643	2185
14	T SUNDUPALLE	34	55	89	3403	757	4160
15	RAYACHOTI	2	17	19	606	334	940
16	LAKKIREDDIPALLE	81	147	228	1304	499	1803
17	RAMAPURAM	152	190	342	1161	614	1775
18	VEERABALLE	45	103	148	1916	442	2358
	Sub-Total	2916	3288	6204	28246	17754	46000
	RAJAMPETA DIVISION						
19	BRAHMAMGARIMATTAM	262	148	410	1869	1365	3234
20	SRI AVADHUTHA	11	88	99	1142	1351	2493
21	KALASAPADU	69	179	248	702	1603	2305
22	PORUMAMILLA	60	6	66	927	1383	2310
23	B.KODUR	5	15	20	522	941	1463
24	BADVEL	0	13	13	903	484	1387
25	GOPAVARAM	2	12	14	353	556	909
26	ATLUR	20	24	44	863	487	1350
27	VONTIMITTA	30	14	44	930	264	1194
28	SIDHOUT	33	103	136	2263	939	3202
29	NANDALUR	2	0	2	1344	457	1801
30	PENAGALUR	8	18	26	1183	495	1678
31	CHITVEL	9	47	56	1394	671	2065
32	RAJAMPET	12	45	57	2260	3218	5478
33	PULLAMPETA	10	23	33	1600	850	2450
34	OBULAVARIPALLE	22	5	27	939	518	1457
35	KODUR	14	15	29	1568	1429	2997
	Sub-Total	569	755	1324	20762	17011	37773
	JAMMALAMADUGU						
36	KONDAPURAM	79	140	219	1767	293	2060
37	MYLAVARAM	114	98	212	1274	193	1467
38	PEDDAMUDIUM	109	85	194	729	321	1050
39	RAJUPALEM	6	4	10	474	567	1041
40	DUVVUR	289	837	1126	3027	4764	7791
41	S.MYDUKUR	1295	1348	2643	4481	4102	8583
42	CHAPAD	17	43	60	5567	2081	7648
43	PRODDATUR	5	6	11	1029	961	1990
44	JAMMALAMADUGU	44	16	60	1445	1086	2531
45	MUDDANUR	446	222	668	1886	350	2236
46	SIMHADRIPURAM	0	35	35	4468	35	4503
47	LINGALA	454	662	1116	4023	3786	7809
48	PULIVENDLA	107	203	310	1431	559	1990
49	VEMULA	734	164	898	2178	689	2867
50	THONDUR	72	235	307	1529	235	1764
51	VEMPALLE	109	25	134	3110	651	3761
	Sub-Total	3880	4123	8003	38418	20673	59091
	Total	7365	8166	15531	87426	55438	142864

**5.7 Mandal wise area of Principal crops
Irrigated 2017-18 (in Hec)**

S.No.	Mandal	TOTAL COTTON			GROUNDNUT		
		Kharif	Rabi	Total	Kharif	Rabi	Total
1	2	69	70	71	72	73	74
	YSR KADAPA DIVISION						
1	KHAJIPET	53	0	53	0	238	238
2	VEERAPUNAYUNIPALLE	204	0	204	179	656	835
3	YERRAGUNTLA	0	0	0	9	71	80
4	KAMALAPURAM	47	0	47	92	892	984
5	VALLUR	73	5	78	5	229	234
6	CHENNUR	0	0	0	2	10	12
7	YSR KADAPA	0	0	0	4	5	9
8	CHINTHAKOMMADINNE	168	0	168	165	364	529
9	PENDLIMARRI	342	0	342	448	657	1105
10	CHAKRAYAPET	0	4	4	605	795	1400
11	GALIVEEDU	1	0	1	384	2606	2990
12	CHINNAMANDEM	0	0	0	65	312	377
13	SAMBEPALLE	0	0	0	35	896	931
14	T SUNDUPALLE	0	0	0	174	658	832
15	RAYACHOTI	0	0	0	40	1020	1060
16	LAKKIREDDIPALLE	1	0	1	623	630	1253
17	RAMAPURAM	0	0	0	17	438	455
18	VEERABALLE	4	0	4	16	454	470
	Sub-Total	893	9	902	2863	10931	13794
	RAJAMPETA DIVISION						
19	BRAHMAMGARIMATTAM	296	65	361	2	0	2
20	SRI AVADHUTHA	513	5	518	1	19	20
21	KALASAPADU	275	155	430	0	0	0
22	PORUMAMILLA	40	31	71	0	0	0
23	B.KODUR	74	8	82	0	0	0
24	BADVEL	23	32	55	0	18	18
25	GOPAVARAM	10	18	28	0	19	19
26	ATLUR	58	29	87	0	0	0
27	VONTIMITTA	0	0	0	4	13	17
28	SIDHOUT	0	2	2	92	218	310
29	NANDALUR	0	0	0	0	32	32
30	PENAGALUR	0	0	0	6	7	13
31	CHITVEL	0	0	0	0	0	0
32	RAJAMPET	0	0	0	28	75	103
33	PULLAMPETA	0	0	0	0	0	0
34	OBULAVARIPALLE	0	0	0	2	6	8
35	KODUR	0	0	0	2	0	2
	Sub-Total	1289	345	1634	137	407	544
	JAMMALAMADUGU						
36	KONDAPURAM	0	0	0	2	244	246
37	MYLAVARAM	318	0	318	36	178	214
38	PEDDAMUDIUM	161	0	161	0	35	35
39	RAJUPALEM	0	0	0	0	34	34
40	DUVVUR	30	0	30	40	1914	1954
41	S.MYDUKUR	12	0	12	0	97	97
42	CHAPAD	0	0	0	0	1208	1208
43	PRODDATUR	0	0	0	0	236	236
44	JAMMALAMADUGU	71	0	71	14	28	42
45	MUDDANUR	16	0	16	56	281	337
46	SIMHADRIPURAM	40	0	40	31	580	611
47	LINGALA	0	0	0	107	715	822
48	PULIVENDLA	91	0	91	108	475	583
49	VEMULA	524	0	524	435	1008	1443
50	THONDUR	0	0	0	0	360	360
51	VEMPALLE	557	0	557	256	325	581
	Sub-Total	1820	0	1820	1085	7718	8803
	Total	4002	354	4356	4085	19056	23141

**5.7 Mandal wise area of Principal crops
Irrigated 2017-18 (in Hec)**

S.No.	Mandal	SEASMUM(GINGELLY)			SUNFLOWER		
		Kharif	Rabi	Total	Kharif	Rabi	Total
1	2	75	76	77	78	79	80
	YSR KADAPA DIVISION						
1	KHAJIPET	0	251	251	0	0	0
2	VEERAPUNAYUNIPALLE	0	0	0	0	0	0
3	YERRAGUNTLA	0	0	0	0	0	0
4	KAMALAPURAM	0	36	36	0	0	0
5	VALLUR	0	39	39	0	0	0
6	CHENNUR	0	115	115	0	2	2
7	YSR KADAPA	0	0	0	0	0	0
8	CHINTHAKOMMADINNE	0	247	247	0	109	109
9	PENDLIMARRI	0	181	181	0	5	5
10	CHAKRAYAPET	0	0	0	0	525	525
11	GALIVEEDU	0	0	0	3	0	3
12	CHINNAMANDEM	0	1	1	0	6	6
13	SAMBEPALLE	1	1	2	0	13	13
14	T SUNDUPALLE	0	28	28	0	10	10
15	RAYACHOTI	0	0	0	0	30	30
16	LAKKIREDDIPALLE	0	2	2	0	0	0
17	RAMAPURAM	0	4	4	0	116	116
18	VEERABALLE	0	98	98	2	467	469
	Sub-Total	1	1003	1004	5	1283	1288
	RAJAMPETA DIVISION						
19	BRAHMAMGARIMATTAM	0	10	10	0	150	150
20	SRI AVADHUTHA	0	0	0	0	116	116
21	KALASAPADU	0	0	0	0	0	0
22	PORUMAMILLA	0	0	0	0	15	15
23	B.KODUR	0	16	16	0	22	22
24	BADVEL	0	66	66	0	61	61
25	GOPAVARAM	0	40	40	0	34	34
26	ATLUR	0	20	20	0	31	31
27	VONTIMITTA	0	64	64	0	102	102
28	SIDHOUT	0	154	154	0	34	34
29	NANDALUR	0	46	46	0	8	8
30	PENAGALUR	0	145	145	0	81	81
31	CHITVEL	0	74	74	0	0	0
32	RAJAMPET	0	90	90	0	82	82
33	PULLAMPETA	0	95	95	0	0	0
34	OBULAVARIPALLE	2	32	34	0	2	2
35	KODUR	0	48	48	0	6	6
	Sub-Total	2	900	902	0	744	744
	JAMMALAMADUGU						
36	KONDAPURAM	0	0	0	0	0	0
37	MYLAVARAM	0	20	20	0	0	0
38	PEDDAMUDIUM	0	26	26	0	0	0
39	RAJUPALEM	0	0	0	0	0	0
40	DUVVUR	0	363	363	0	0	0
41	S.MYDUKUR	0	289	289	0	34	34
42	CHAPAD	0	170	170	0	0	0
43	PRODDATUR	0	0	0	0	0	0
44	JAMMALAMADUGU	0	5	5	0	0	0
45	MUDDANUR	0	0	0	0	0	0
46	SIMHADRIPURAM	0	0	0	20	15	35
47	LINGALA	0	0	0	0	0	0
48	PULIVENDLA	0	2	2	2	0	2
49	VEMULA	0	86	86	1	38	39
50	THONDUR	0	0	0	0	0	0
51	VEMPALLE	0	0	0	0	110	110
	Sub-Total	0	961	961	23	197	220
	Total	3	2864	2867	28	2224	2252

**5.7 Mandal wise area of Principal crops
Irrigated 2017-18 (in Hec)**

S.No.	Mandal	COCONUT			SOYABEEN		
		Kharif	Rabi	Total	Kharif	Rabi	Total
1	2	81	82	83	84	85	86
	YSR KADAPA DIVISION						
1	KHAJIPET	0	0	0	0	0	0
2	VEERAPUNAYUNIPALLE	0	0	0	0	0	0
3	YERRAGUNTLA	0	0	0	0	0	0
4	KAMALAPURAM	0	0	0	0	0	0
5	VALLUR	0	0	0	0	0	0
6	CHENNUR	0	0	0	0	0	0
7	YSR KADAPA	1	0	1	0	0	0
8	CHINTHAKOMMADINNE	0	0	0	0	0	0
9	PENDLIMARRI	0	0	0	0	0	0
10	CHAKRAYAPET	0	0	0	0	0	0
11	GALIVEEDU	6	0	6	0	0	0
12	CHINNAMANDEM	17	0	17	0	0	0
13	SAMBEPALLE	9	0	9	0	0	0
14	T SUNDUPALLE	0	0	0	0	0	0
15	RAYACHOTI	0	0	0	0	0	0
16	LAKKIREDDIPALLE	7	0	7	0	0	0
17	RAMAPURAM	8	0	8	0	0	0
18	VEERABALLE	12	0	12	0	0	0
	Sub-Total	60	0	60	0	0	0
	RAJAMPETA DIVISION						
19	BRAHMAMGARIMATTAM	0	0	0	0	0	0
20	SRI AVADHUTHA	0	0	0	0	0	0
21	KALASAPADU	0	0	0	2	0	2
22	PORUMAMILLA	0	0	0	0	0	0
23	B.KODUR	0	0	0	0	0	0
24	BADVEL	0	0	0	0	0	0
25	GOPAVARAM	0	0	0	0	0	0
26	ATLUR	0	0	0	0	0	0
27	VONTIMITTA	0	0	0	0	0	0
28	SIDHOUT	2	0	2	0	0	0
29	NANDALUR	2	0	2	0	0	0
30	PENAGALUR	0	0	0	0	0	0
31	CHITVEL	8	0	8	0	0	0
32	RAJAMPET	10	0	10	0	0	0
33	PULLAMPETA	10	0	10	0	0	0
34	OBULAVARIPALLE	11	0	11	0	0	0
35	KODUR	12	0	12	0	0	0
	Sub-Total	55	0	55	2	0	2
	JAMMALAMADUGU						
36	KONDAPURAM	0	0	0	0	0	0
37	MYLAVARAM	0	0	0	0	0	0
38	PEDDAMUDIUM	0	0	0	0	0	0
39	RAJUPALEM	1	0	1	0	0	0
40	DUVVUR	0	0	0	0	0	0
41	S.MYDUKUR	0	0	0	0	0	0
42	CHAPAD	0	0	0	0	0	0
43	PRODDATUR	0	0	0	0	0	0
44	JAMMALAMADUGU	0	0	0	0	0	0
45	MUDDANUR	0	0	0	0	0	0
46	SIMHADRIPURAM	0	0	0	0	0	0
47	LINGALA	0	0	0	0	0	0
48	PULIVENDLA	0	0	0	0	0	0
49	VEMULA	0	0	0	0	0	0
50	THONDUR	0	0	0	0	0	0
51	VEMPALLE	0	0	0	0	0	0
	Sub-Total	1	0	1	0	0	0
	Total	116	0	116	2	0	2

**5.7 Mandal wise area of Principal crops
Irrigated 2017-18 (in Hec)**

S.No.	Mandal	CASTOR			TOTAL OIL SEEDS		
		Kharif	Rabi	Total	Kharif	Rabi	Total
1	2	87	88	89	90	91	92
	YSR KADAPA DIVISION						
1	KHAJIPET	0	0	0	0	489	489
2	VEERAPUNAYUNIPALLE	0	0	0	179	656	835
3	YERRAGUNTLA	0	0	0	9	71	80
4	KAMALAPURAM	0	0	0	122	928	1050
5	VALLUR	0	0	0	5	268	273
6	CHENNUR	0	0	0	2	127	129
7	YSR KADAPA	0	0	0	5	5	10
8	CHINTHAKOMMADINNE	0	0	0	165	720	885
9	PENDLIMARRI	2	0	2	450	843	1293
10	CHAKRAYAPET	0	0	0	605	1320	1925
11	GALIVEEDU	0	0	0	393	2606	2999
12	CHINNAMANDEM	0	0	0	82	319	401
13	SAMBEPALLE	1	0	1	46	910	956
14	T SUNDUPALLE	0	0	0	174	696	870
15	RAYACHOTI	0	0	0	40	1050	1090
16	LAKKIREDDIPALLE	0	0	0	630	632	1262
17	RAMAPURAM	0	0	0	25	558	583
18	VEERABALLE	0	0	0	30	1019	1049
	Sub-Total	3	0	3	2962	13217	16179
	RAJAMPETA DIVISION						
19	BRAHMAMGARIMATTAM	0	0	0	2	160	162
20	SRI AVADHUTHA	0	0	0	1	135	136
21	KALASAPADU	0	0	0	2	0	2
22	PORUMAMILLA	0	0	0	0	15	15
23	B.KODUR	0	0	0	0	38	38
24	BADVEL	0	0	0	0	145	145
25	GOPAVARAM	0	0	0	0	93	93
26	ATLUR	0	0	0	0	51	51
27	VONTIMITTA	0	0	0	4	179	183
28	SIDHOUT	0	0	0	94	406	500
29	NANDALUR	0	0	0	2	86	88
30	PENAGALUR	0	0	0	6	233	239
31	CHITVEL	0	0	0	8	74	82
32	RAJAMPET	0	0	0	54	247	301
33	PULLAMPETA	0	0	0	25	95	120
34	OBULAVARIPALLE	0	0	0	117	40	157
35	KODUR	0	0	0	14	54	68
	Sub-Total	0	0	0	329	2051	2380
	JAMMALAMADUGU						
36	KONDAPURAM	0	2	2	2	246	248
37	MYLAVARAM	0	0	0	36	198	234
38	PEDDAMUDIUM	0	0	0	0	61	61
39	RAJUPALEM	0	0	0	1	34	35
40	DUVVUR	0	0	0	40	2277	2317
41	S.MYDUKUR	0	0	0	0	420	420
42	CHAPAD	0	0	0	0	1378	1378
43	PRODDATUR	0	0	0	0	236	236
44	JAMMALAMADUGU	0	0	0	14	33	47
45	MUDDANUR	0	0	0	56	281	337
46	SIMHADRIPURAM	0	0	0	51	595	646
47	LINGALA	0	0	0	107	715	822
48	PULIVENDLA	0	0	0	110	477	587
49	VEMULA	0	0	0	436	1132	1568
50	THONDUR	0	0	0	0	360	360
51	VEMPALLE	0	0	0	309	435	744
	Sub-Total	0	2	2	1162	8878	10040
	Total	3	2	5	4453	24146	28599

Source: DES, AP,

**5.7 Mandal wise area of Principal crops
Irrigated 2017-18 (in Hec)**

S.No.	Mandal	TOTAL FODDER CROPS			TOTAL GREEN MANURE CROP		
		Kharif	Rabi	Total	Kharif	Rabi	Total
1	2	93	94	95	96	97	98
	YSR KADAPA DIVISION						
1	KHAJIPET	1	19	20	0	0	0
2	VEERAPUNAYUNIPALLE	0	0	0	0	0	0
3	YERRAGUNTLA	0	0	0	0	0	0
4	KAMALAPURAM	0	0	0	0	0	0
5	VALLUR	32	0	32	0	0	0
6	CHENNUR	33	15	48	0	0	0
7	YSR KADAPA	11	5	16	0	0	0
8	CHINTHAKOMMADINNE	0	8	8	0	0	0
9	PENDLIMARRI	0	0	0	0	0	0
10	CHAKRAYAPET	0	5	5	0	0	0
11	GALIVEEDU	23	11	34	0	0	0
12	CHINNAMANDEM	96	81	177	0	0	0
13	SAMBEPALLE	104	89	193	0	0	0
14	T SUNDUPALLE	10	8	18	0	0	0
15	RAYACHOTI	0	0	0	0	0	0
16	LAKKIREDDIPALLE	19	17	36	0	0	0
17	RAMAPURAM	10	2	12	0	0	0
18	VEERABALLE	34	16	50	0	0	0
	Sub-Total	373	276	649	0	0	0
	RAJAMPETA DIVISION						
19	BRAHMAMGARIMATTAM	0	0	0	0	0	0
20	SRI AVADHUTHA	0	0	0	0	0	0
21	KALASAPADU	0	0	0	0	0	0
22	PORUMAMILLA	0	0	0	0	0	0
23	B.KODUR	0	0	0	0	0	0
24	BADVEL	0	0	0	0	0	0
25	GOPAVARAM	0	0	0	0	0	0
26	ATLUR	0	0	0	0	0	0
27	VONTIMITTA	9	0	9	0	0	0
28	SIDHOUT	0	0	0	0	0	0
29	NANDALUR	0	0	0	0	0	0
30	PENAGALUR	1	0	1	0	0	0
31	CHITVEL	0	0	0	0	0	0
32	RAJAMPET	0	0	0	0	0	0
33	PULLAMPETA	0	0	0	0	0	0
34	OBULAVARIPALLE	24	0	24	0	0	0
35	KODUR	0	0	0	0	0	0
	Sub-Total	34	0	34	0	0	0
	JAMMALAMADUGU						
36	KONDAPURAM	22	0	22	0	0	0
37	MYLAVARAM	0	0	0	0	0	0
38	PEDDAMUDIUM	0	0	0	0	0	0
39	RAJUPALEM	0	0	0	0	0	0
40	DUVVUR	0	0	0	0	0	0
41	S.MYDUKUR	0	0	0	73	0	73
42	CHAPAD	0	0	0	0	0	0
43	PRODDATUR	0	0	0	0	0	0
44	JAMMALAMADUGU	0	0	0	0	0	0
45	MUDDANUR	0	0	0	0	0	0
46	SIMHADRIPURAM	0	0	0	0	0	0
47	LINGALA	0	0	0	0	0	0
48	PULIVENDLA	0	0	0	0	0	0
49	VEMULA	0	0	0	0	0	0
50	THONDUR	0	0	0	0	0	0
51	VEMPALLE	0	0	0	0	0	0
	Sub-Total	22	0	22	73	0	73
	Total	429	276	705	73	0	73

**5.7 Mandal wise area of Principal crops
Irrigated 2017-18 (in Hec)**

S.No.	Mandal	TOTAL AROMATIC PLANTS, FLOWERS			MULBERRY TREES		
		Kharif	Rabi	Total	Kharif	Rabi	Total
1	2	99	100	101	102	103	104
	YSR KADAPA DIVISION						
1	KHAJIPET	96	25	121	2	0	2
2	VEERAPUNAYUNIPALLE	140	3	143	0	0	0
3	YERRAGUNTLA	0	0	0	0	0	0
4	KAMALAPURAM	13	20	33	0	0	0
5	VALLUR	1	0	1	0	0	0
6	CHENNUR	13	0	13	0	0	0
7	YSR KADAPA	0	0	0	0	0	0
8	CHINTHAKOMMADINNE	154	0	154	5	0	5
9	PENDLIMARRI	868	92	960	0	0	0
10	CHAKRAYAPET	0	0	0	0	0	0
11	GALIVEEDU	5	7	12	0	0	0
12	CHINNAMANDEM	34	40	74	33	41	74
13	SAMBEPALLE	6	8	14	29	0	29
14	T SUNDUPALLE	0	2	2	0	0	0
15	RAYACHOTI	0	0	0	0	0	0
16	LAKKIREDDIPALLE	17	72	89	65	3	68
17	RAMAPURAM	7	6	13	10	0	10
18	VEERABALLE	13	0	13	5	6	11
	Sub-Total	1367	275	1642	149	50	199
	RAJAMPETA DIVISION						
19	BRAHMAMGARIMATTAM	0	0	0	0	0	0
20	SRI AVADHUTHA	0	0	0	0	0	0
21	KALASAPADU	0	0	0	0	0	0
22	PORUMAMILLA	0	0	0	0	0	0
23	B.KODUR	0	0	0	0	0	0
24	BADVEL	0	0	0	0	0	0
25	GOPAVARAM	0	0	0	0	0	0
26	ATLUR	5	0	5	0	0	0
27	VONTIMITTA	34	0	34	0	0	0
28	SIDHOUT	13	13	26	0	0	0
29	NANDALUR	3	0	3	0	0	0
30	PENAGALUR	1	0	1	0	0	0
31	CHITVEL	19	54	73	0	0	0
32	RAJAMPET	8	2	10	0	0	0
33	PULLAMPETA	20	52	72	0	0	0
34	OBULAVARIPALLE	10	0	10	2	0	2
35	KODUR	15	10	25	0	0	0
	Sub-Total	128	131	259	2	0	2
	JAMMALAMADUGU						
36	KONDAPURAM	0	0	0	0	0	0
37	MYLAVARAM	0	0	0	8	0	8
38	PEDDAMUDIUM	1	0	1	0	0	0
39	RAJUPALEM	8	0	8	0	0	0
40	DUVVUR	48	122	170	0	0	0
41	S.MYDUKUR	38	43	81	0	0	0
42	CHAPAD	0	0	0	0	0	0
43	PRODDATUR	0	0	0	0	0	0
44	JAMMALAMADUGU	4	2	6	0	0	0
45	MUDDANUR	0	0	0	0	0	0
46	SIMHADRIPURAM	0	0	0	0	0	0
47	LINGALA	0	0	0	0	0	0
48	PULIVENDLA	0	0	0	0	0	0
49	VEMULA	0	0	0	0	0	0
50	THONDUR	0	0	0	0	0	0
51	VEMPALLE	0	0	0	0	0	0
	Sub-Total	99	167	266	8	0	8
	Total	1594	573	2167	159	50	209

**5.7 Mandal wise area of Principal crops Irrigated
2017-18 (in Hec)**

S.No.	Mandal	TOTAL NON FOOD CROPS			GROSS AREA SOWN		
		Kharif	Rabi	Total	Kharif	Rabi	Total
1	2	105	106	107	108	109	110
	YSR KADAPA DIVISION						
1	KHAJIPET	195	533	728	2980	5793	8773
2	VEERAPUNAYUNIPALLE	524	659	1183	3028	1395	4423
3	YERRAGUNTLA	9	71	80	755	284	1039
4	KAMALAPURAM	236	948	1184	1233	1555	2788
5	VALLUR	111	273	384	1528	1093	2621
6	CHENNUR	81	142	223	827	1829	2656
7	YSR KADAPA	16	10	26	806	649	1455
8	CHINTHAKOMMADINNE	543	728	1271	1606	1513	3119
9	PENDLIMARRI	1660	935	2595	3976	1881	5857
10	CHAKRAYAPET	605	1329	1934	1813	1591	3404
11	GALIVEEDU	429	2624	3053	1483	3992	5475
12	CHINNAMANDEM	252	481	733	2907	1623	4530
13	SAMBEPALLE	185	1007	1192	1727	1650	3377
14	T SUNDUPALLE	184	706	890	3587	1463	5050
15	RAYACHOTI	40	1050	1090	646	1384	2030
16	LAKKIREDDIPALLE	732	724	1456	2036	1223	3259
17	RAMAPURAM	52	566	618	1213	1180	2393
18	VEERABALLE	86	1041	1127	2002	1483	3485
	Sub-Total	5940	13827	19767	34153	31581	65734
	RAJAMPETA DIVISION						
19	BRAHMAMGARIMATTAM	298	225	523	2167	1590	3757
20	SRI AVADHUTHA	514	140	654	1656	1491	3147
21	KALASAPADU	277	155	432	979	1758	2737
22	PORUMAMILLA	40	46	86	967	1429	2396
23	B.KODUR	74	46	120	596	987	1583
24	BADVEL	23	177	200	926	661	1587
25	GOPAVARAM	10	111	121	363	667	1030
26	ATLUR	63	80	143	926	567	1493
27	VONTIMITTA	59	179	238	989	443	1432
28	SIDHOUT	140	421	561	2403	1360	3763
29	NANDALUR	25	86	111	1369	543	1912
30	PENAGALUR	8	233	241	1191	728	1919
31	CHITVEL	35	128	163	1429	799	2228
32	RAJAMPET	93	249	342	2353	3467	5820
33	PULLAMPETA	60	147	207	1660	997	2657
34	OBULAVARIPALLE	275	40	315	1214	558	1772
35	KODUR	29	64	93	1597	1493	3090
	Sub-Total	2023	2527	4550	22785	19538	42323
	JAMMALAMADUGU						
36	KONDAPURAM	24	246	270	1791	539	2330
37	MYLAVARAM	362	198	560	1636	391	2027
38	PEDDAMUDIUM	162	61	223	891	382	1273
39	RAJUPALEM	10	34	44	484	601	1085
40	DUVVUR	118	2399	2517	3145	7163	10308
41	S.MYDUKUR	127	478	605	4608	4580	9188
42	CHAPAD	0	1378	1378	5567	3459	9026
43	PRODDATUR	0	236	236	1029	1197	2226
44	JAMMALAMADUGU	89	35	124	1534	1121	2655
45	MUDDANUR	72	281	353	1958	631	2589
46	SIMHADRIPURAM	91	595	686	4559	630	5189
47	LINGALA	117	715	832	4140	4501	8641
48	PULIVENDLA	201	477	678	1632	1036	2668
49	VEMULA	960	1132	2092	3138	1821	4959
50	THONDUR	0	360	360	1529	595	2124
51	VEMPALLE	998	435	1433	4108	1086	5194
	Sub-Total	3331	9060	12391	41749	29733	71482
	Total	11294	25414	36708	98687	80852	179539

TABLE 5.8 : IMPLEMENTATION OF "JALAYAGNAM" PROGRAMME AS ON 31-3-2018

Name of the Scheme/ Project	S.No.	Location (Mandal / Village)	Proposed ayacut in (Hects.)	Length of Package in "KMs"	Estimated Cost (Rs. In Crores)	Length of Package completed in "KMs"	Expenditure incurred (Rs. In Crores)	Actual Ayacut brought under cultivation (In Hects)
1	2	3	4	5	6	7	8	9
2102-Cheyyuru(Annamayya) (19500+Stab.3000)	1	Badanagadda village, Rajampet Mandal.	Nil	Nil	Nil	Nil	Nil	Nil

Note:- The Annamayya Project is completed project. Completed in the year 2001. As such this project is not a project covered in Jalayagnam Programme. The Annamayya Project is a Medium Irrigation project constructed across Cheyyeru River near Badanagadda village in Rajampet (Mandal) of Kadapa District having capacity of 2.24 TMC at the FRL of 203.600 meters and a localized ayacut of 10236 acres. Annamayya project provides irrigation facility and drinking facility for 12 Villages in Rajampet and Pullampet Mandals of Kadapa district. The main canal has a length of 23.600Km. Along the canal there are 18 Nos. of distributaries and 6 Nos. of tank feeders were completed in all respects.

TABLE 5.9 : MANDAL WISE, AREA IRRIGATED BY SPRINKLERS AND DRIP IRRIGATION - 2017-18

S.No.	Division/Mandal	No.of Sprinklers working	Area Irrigated (in Hect.)	No.of Drip working	Area Irrigated (in Hect.)
1	2	3	4	5	6
KADAPA DIVISION					
1	Khajipet	1.00	2.00	104.00	101.88
2	Veerapunayunipalle	40.00	56.89	680.00	882.54
3	Yerraguntla	37.00	50.74	109.00	141.22
4	Kamalapuram	19.00	21.54	135.00	173.38
5	Vallur	2.00	2.63	33.00	47.54
6	Chennur	0.00	0.00	37.00	42.35
7	Kadapa	0.00	0.00	9.00	13.25
8	Chinthakommadinne	13.00	19.01	331.00	331.88
9	Pendlimarri	4.00	4.94	639.00	718.28
10	Chakrayapet	130.00	201.69	163.00	210.17
11	Galiveedu	552.00	825.14	262.00	299.79
12	Chinnamandem	48.00	54.98	305.00	325.62
13	Sambepalle	218.00	299.82	480.00	513.77
14	T Sundupalle	160.00	200.44	291.00	414.81
15	Rayachoti	153.00	212.08	223.00	277.95
16	Lakkireddipalle	201.00	295.17	273.00	360.64
17	Ramapuram	110.00	149.33	227.00	283.12
18	Veeraballe	58.00	76.86	314.00	352.86
	Sub-Total	1746.00	2473.26	4615.00	5491.05
RAJAMPETA DIVISION					
19	B Mattam	6.00	7.29	169.00	218.98
20	SAKN	6.00	5.91	587.00	746.40
21	Kalasapadu	4.00	4.08	86.00	107.18
22	Porumamilla	1.00	0.80	76.00	111.33
23	B.kodur	2.00	2.56	37.00	45.87
24	Badvel	1.00	2.00	48.00	46.48
25	Gopavaram	24.00	21.11	57.00	60.01
26	Atlur	1.00	1.27	141.00	173.11
27	Vontimitta	0.00	0.00	375.00	390.48
28	Sidhout	0.00	0.00	299.00	274.06
29	Nandalur	0.00	0.00	182.00	214.33
30	Penagalur	1.00	1.33	449.00	573.11
31	Chitvel	0.00	0.00	662.00	803.53
32	Rajampet	1.00	0.86	875.00	1083.07
33	Pullampeta	0.00	0.00	781.00	958.64
34	Obulavaripalle	2.00	1.26	912.00	1160.83
35	Kodur	4.00	6.18	755.00	859.10
	Sub-Total	53.00	54.65	6491.00	7826.51
JAMMALAMADUGU DIVISION					
36	Kondapuram	103.00	170.57	702.00	1168.77
37	Mylavaram	71.00	111.37	95.00	116.78
38	Peddamudium	196.00	335.36	23.00	41.60
39	Rajupalem	31.00	46.91	19.00	26.00
40	Duvvur	1.00	1.92	231.00	271.19
41	S.mydukur	8.00	10.69	495.00	482.97
42	Chapad	0.00	0.00	17.00	21.08
43	Proddatur	44.00	64.69	21.00	38.66
44	Jammalamadugu	45.00	72.78	55.00	72.14
45	Muddanur	48.00	74.65	654.00	851.85
46	Simhadripuram	249.00	421.59	1027.00	1575.67
47	Lingala	139.00	216.52	1625.00	2082.40
48	Pulivendla	57.00	79.06	961.00	1135.55
49	Vemula	94.00	137.42	785.00	975.58
50	Thondur	98.00	157.63	732.00	1029.14
51	Vempalle	62.00	92.57	556.00	668.09
	Sub-Total	1246.00	1993.73	7998.00	10557.47
	TOTAL	3045.00	4521.64	19104.00	23875.03

Source:PD, APMIP

VI - LIVESTOCK AND VETERINARY SERVICES

TABLE - 6.1 - VETERINARY SERVICES

(In Number)

S.NO	ITEM	2015-16	2016-17	2017-18
1	2	3	4	5
I	Technical Staff Working:			
1	Joint Directors (No.)	1	1	2
2	Deputy Directors (No.)	3	1	8
3	Assistant Directors (No.)	26	30	30
4	Veterinary Assistant Surgeons (No.)	110	117	112
5	Junior Veterinary Officers (No.)	48	37	41
6	No. of Live Stock Assistants	76	61	37
7	No. of Veterinary Assistants	64	39	39
II	Veterinary Institutions Functioning:			
8	Veterinary Hospitals	14	24	24
9	Veterinary Dispensaries	102	112	112
10	Rural Live Stock Units	129	109	109
11	Others			
	(a) Veterinary Poly Clinic	1	1	1
	(b) Mobile Impute Projects	0	0	0
	© Mobile Veterinary Clinics	2	0	11
	(d) Rinderpest Check Post	0	0	0
	(e) Animal Health Centres	1	1	1
	(f) Centralised Semen Collection Centre	0	1	1
III	Work Done Particulars:			
12	No. of Cases Treated	3026815	3457962	5263269
13	No. of Castrations Done	50071	56573	81251
14	Number Dewormed	5014547	5588764	8964866
15	No. of Vaccinations done	5705549	6195728	8754426
16	No. of Artificial Inseminations Done			
	(a) Exotic	13970	9845	22724
	(b) Indiginous	6985	7028	16232
	© Murrah	48896	64869	149748
	Total (a+b+c)	69851	81742	188704
17	No. of Calves Born			
	(a) Exotic	7599	4820	10242
	(b) Indiginous	4180	2620	5565
	© Murrah	26218	29910	63575
	Total (a+b+c)	37997	37350	79382
18	Area Brought under Improved Fodder (Acres)	38769	51517	72505

Source: JD, Animal Husbandry

TABLE - 6.2 - MANDAL - WISE VETERINARY SERVICES - 2017-18

S.N o.	Division/Mandal	Assistant Directors	Veterinary Assistant Surgeons	Junior Veterinary Officer	Live Stock Assistants	Veterinary Assitants	Hospitals	Dispensaries	Rural Live Stock Units	M.I.P	M.V.C.	R.P.C.P
1	2	3	4	5	6	7	8	9	10	11	12	13
	CUDDAPAH DIVISION											
1	Khajipet	1	2	0	3	1	1	2	3	0	0	0
2	Veerapunayunipalle	0	2	1	0	0	0	2	4	0	0	0
3	Yerraguntla	1	2	0	2	1	1	2	2	0	0	0
4	Kamalapuram	1	2	1	2	1	1	2	2	0	0	0
5	Vallur	0	3	1	1	1	0	3	1	0	0	0
6	Chennur	0	2	0	2	1	0	2	2	0	0	0
7	Kadapa	6	7	1	1	4	0	3	1	0	0	0
8	Chinthakommadinne	1	2	0	3	1	1	2	2	0	0	0
9	Pendlimarri	0	2	1	2	0	0	2	4	0	0	0
10	Chakrayapet	0	2	0	0	1	0	2	0	0	0	0
11	Galiveedu	0	2	1	1	0	0	2	2	0	0	0
12	Chinnamandem	0	1	0	0	1	0	1	0	0	0	0
13	Sambepalle	0	3	1	0	1	1	3	2	0	0	0
14	T Sundupalle	1	2	0	1	0	1	2	1	0	0	0
15	Rayachoti	1	3	1	1	1	1	3	0	0	0	0
16	Lakkireddipalle	1	2	1	1	1	1	2	1	0	0	0
17	Ramapuram	0	3	1	2	1	0	3	3	0	0	0
18	Veeraballe	0	1	0	1	2	0	2	4	0	0	0
	Sub-Total	13	43	10	23	18	8	40	34	0	0	0
	RAJAMPETA DIVISION											
19	Brahmangarimattam	1	2	2	0	0	1	2	1	0	0	0
20	SAKN	0	2	0	1	1	0	2	0	0	0	0
21	Kalasapadu	0	1	0	0	0	0	1	0	0	0	0
22	Porumamilla	1	3	0	2	1	1	3	1	0	0	0
23	B.kodur	0	0	0	0	0	0	1	0	0	0	0
24	Badvel	1	3	1	0	1	1	3	0	0	0	0
25	Gopavaram	0	2	0	0	2	0	2	0	0	0	0
26	Atlur	0	2	0	0	0	0	2	0	0	0	0
27	Vontimitta	1	3	1	2	0	1	2	2	0	0	0
28	Sidhout	1	2	1	2	1	1	2	2	0	0	0
29	Nandalur	0	2	1	0	0	0	2	3	0	0	0
30	Penagalur	0	2	2	0	0	0	2	2	0	0	0
31	Chitvel	1	2	1	1	0	1	2	1	0	0	0
32	Rajampet	1	2	2	2	0	1	2	6	0	0	0
33	Pullampeta	0	3	1	0	0	0	3	4	0	0	0
34	Obulavaripalle	0	2	1	0	1	0	3	2	0	0	0
35	Kodur	1	2	1	0	1	1	2	0	0	0	0
	Sub-Total	8	35	14	10	8	8	36	24	0	0	0
	JAMMALAMADUGU DIVISION											
36	Kondapuram	0	2	1	4	1	0	2	5	0	0	0
37	Mylavaram	0	2	0	2	0	0	2	4	0	0	0
38	Peddamudium	0	3	1	0	2	0	3	4	0	0	0
39	Rajupalem	1	3	2	4	1	1	3	6	0	0	0
40	Duvvur	0	2	2	1	1	0	2	7	0	0	0
41	S.mydukur	1	2	1	2	1	1	2	2	0	0	0
42	Chapad	0	3	1	4	1	0	3	7	0	0	0
43	Proddatur	1	4	1	2	2	1	4	2	0	0	0
44	Jammalamadugu	1	2	1	0	1	1	2	1	0	0	0
45	Muddanur	1	2	1	1	1	1	2	2	0	0	0
46	Simhadripuram	0	1	1	2	0	1	2	3	0	0	0
47	Lingala	0	2	0	1	1	0	2	1	0	0	0
48	Pulivendla	3	4	0	1	1	0	1	1	0	0	0
49	Vemula	0	2	0	3	0	0	2	3	0	0	0
50	Thondur	0	2	0	0	0	1	2	0	0	0	0
51	Vempalle	1	3	1	1	0	1	2	3	0	0	0
	Sub-Total	9	39	13	28	13	8	36	51	0	0	0
	TOTAL	30	117	37	61	39	24	112	109	0	0	0

Source: JD, Animal Husbandry

TABLE - 6.3 - LIVESTOCK AND POULTRY POPULATION

S.NO	ITEM	2007 Census	2012 Census
1	2	3	4
1	Cattle (Total)	124319	138132
	Male Over 3 Years	46520	51689
	Female Over 3 Years	44831	49812
	Young Stock	32968	36631
2	Buffaloes (Total)	411754	457504
	Male Over 3 Years	8700	9667
	Female Over 3 Years	209765	233072
	Young Stock	193289	214765
3	Sheep	1259780	2747831
4	Goats	408574	885883
5	Horses and Ponies	93	50
6	Donkeys	739	374
7	Mules	0	0
8	Camels	23	305
9	Pigs	8535	1052008
10	Other Livestock		
	i) Ducks	0	0
	ii) Others	3511	20761
11	Total Livestock	2217326	5302848
12	Total Poultry	1037961	2348519

Source: JD, Animal Husbandry

TABLE - 6.4 - MANDAL - WISE LIVE STOCK AND POULTRY POPULATION - LIVE STOCK CENSUS - 2012

S.N o.	Division / Mandal	CATTLE			BUFFALOES		
		Male Over 3 Years	Female Over 3 Years	Young Stock	Male Over 3 Years	Female Over 3 Years	Young Stock
1	2	3	4	5	6	7	8
	CUDDAPAH DIVISION						
1	Khajipet	812	730	265	70	6285	6363
2	Veerapunayunipalle	1071	105	79	11	2725	3270
3	Yerraguntla	160	209	149	152	4307	3915
4	Kamalapuram	1298	97	140	51	7983	5691
5	Vallur	974	88	131	35	4993	3865
6	Chennur	1023	46	50	10	3566	3401
7	Kadapa	511	210	215	52	3398	2575
8	Chinthakommadinne	465	711	220	69	4147	3978
9	Pendlimarri	804	267	650	9	7361	4498
10	Chakrayapet	1190	3215	1919	351	6618	2634
11	Galiveedu	1824	2202	1540	101	2917	3551
12	Chinnamandem	579	5695	2200	577	3451	2953
13	Sambepalle	739	3200	1800	194	1159	1608
14	T Sundupalle	3370	6430	5300	3028	5418	6909
15	Rayachoti	2698	1847	1200	976	6134	6424
16	Lakkireddipalle	1284	3267	1650	192	2237	1919
17	Ramapuram	1299	2552	998	270	3222	2623
18	Veeraballe	1086	1712	750	687	2869	3328
	Sub-Total	21187	32583	19256	6835	78790	69496
	RAJAMPETA DIVISION						
19	Brahmamgarimattam	306	142	77	65	6019	4295
20	Sri Avadhutha Kasinayana	925	77	115	31	4531	3664
21	Kalasapadu	1992	64	72	79	8454	9086
22	Porumamilla	896	118	66	410	9020	6230
23	B.kodur	279	48	28	452	2202	4324
24	Badvel	475	286	336	26	7620	4940
25	Gopavaram	423	252	171	207	4344	4431
26	Atlur	83	62	195	29	2275	2342
27	Vontimitta	663	1778	1252	48	2886	3049
28	Sidhout	10	241	279	22	3330	4026
29	Nandalur	1183	950	1150	21	2199	3067
30	Penagalur	987	735	711	161	2898	3049
31	Chitvel	765	440	512	51	2779	3107
32	Rajampet	685	711	620	125	7762	5684
33	Pullampeta	342	372	372	35	2357	2489
34	Obulavaripalle	751	686	997	11	3012	4277
35	Kodur	753	500	710	57	2395	4407
	Sub-Total	11518	7462	7663	1830	74083	72459
	JAMMALAMADUGU DIVISION						
36	Kondapuram	3071	601	525	22	7200	6188
37	Mylavaram	1592	263	291	46	5345	4845
38	Peddamudium	1357	152	88	6	5722	4289
39	Rajupalem	707	171	142	10	4102	3439
40	Duvvur	1405	103	169	20	7691	6748
41	S.mydukur	1308	1501	850	19	6044	6402
42	Chapad	1148	1197	803	27	9543	6832
43	Proddatur	230	216	110	260	9404	8785
44	Jammalamadugu	813	371	275	13	4226	3238
45	Muddanur	743	135	107	20	3545	3566
46	Simhadripuram	1332	1085	989	40	3076	2720
47	Lingala	1685	1374	1025	15	3722	3678
48	Pulivendla	463	1175	1005	36	3172	3991
49	Vemula	1130	625	920	34	1723	3256
50	Thondur	822	81	313	11	1528	1516
51	Vempalle	1178	717	2100	423	4156	3324
	Sub-Total	18984	9767	9712	1002	80199	72810
	TOTAL	51689	49812	36631	9667	233072	214765

TABLE - 6.4 - MANDAL - WISE LIVE STOCK AND POULTRY POPULATION - LIVE STOCK CENSUS - 2012

S. No	Division / Mandal	SHEEP	GOATS	HORSES	DONKEYS	CAMELS	PIGS	DOGS	RABBITS	POULTRY
1	2	9	10	11	12	13	14	15	16	17
	CUDDAPAH DIVISION									
1	Khajipet	19112	4946	0	0	0	17	28	0	21492
2	Veerapunayunipalle	51059	9033	0	0	0	0	0	0	24
3	Yerraguntla	20445	4926	0	0	0	230	227	4	3
4	Kamalapuram	24492	5204	0	0	0	442	18	0	19642
5	Vallur	28593	3891	0	0	0	0	0	0	17252
6	Chennur	18698	2515	0	0	0	106	11	1	23932
7	Kadapa	3570	3097	1	4	0	310	1453	103	39007
8	Chinthakommadinne	12948	6060	1	0	0	1	36	24	21974
9	Pendlimarri	55701	11962	0	0	0	384	277	0	38196
10	Chakrayapet	53255	31000	0	0	0	987	670	0	22568
11	Galiveedu	42409	16812	0	0	0	0	778	0	28370
12	Chinnamandem	59601	13411	0	0	0	0	0	0	37775
13	Sambepalle	98335	10794	0	0	0	47	81	0	34865
14	T Sundupalle	65747	20848	0	2	0	302	327	10	27922
15	Rayachoti	38445	8561	0	0	0	0	1398	0	29561
16	Lakkireddipalle	26274	13061	0	0	0	185	1041	0	42478
17	Ramapuram	33155	13187	0	75	0	19	270	9	34938
18	Veeraballe	33735	12537	0	5	0	175	199	0	47585
	Sub-Total	685574	191845	2	86	0	3205	6814	151	487584
	RAJAMPETA DIVISION									
19	Brahmamgarimattam	42010	7527	0	0	0	0	0	0	16847
20	SAKN	25706	6578	0	0	0	0	8	0	13523
21	Kalasapadu	14098	4979	0	0	0	0	25	0	8908
22	Porumamilla	34838	10625	0	0	0	187	122	4	29455
23	B.Kodur	32958	6012	0	0	0	0	0	0	11047
24	Badvel	20400	2493	0	0	0	0	0	0	12538

TABLE - 6.4 - MANDAL - WISE LIVE STOCK AND POULTRY POPULATION - LIVE STOCK CENSUS - 2012

S. No	Division / Mandal	SHEEP	GOATS	HORSES	DONKEYS	CAMELS	PIGS	DOGS	RABBITS	POULTRY
1	2	9	10	11	12	13	14	15	16	17
25	Gopavaram	16389	6024	0	0	0	0	0	0	14692
26	Atlur	14707	6021	0	0	0	0	24	1	12161
27	Vontimitta	8000	10859	0	30	0	29	56	5	16059
28	Sidhout	2659	9842	1	0	0	20	17	5	15131
29	Nandalur	5162	5945	1	0	0	316	67	9	121148
30	Penagalur	8645	9253	0	0	0	0	0	0	24586
31	Chitvel	5087	6530	0	0	0	23	0	0	13341
32	Rajampet	5168	7341	0	0	0	0	139	0	28650
33	Pullampeta	4610	4736	0	0	305	30690	21	0	18741
34	Obularipalle	1378413	449549	26	187	0	1015853	10192	276	1183892
35	Kodur	4610	4736	0	0	0	305	690	21	18741
	Sub-Total	1623460	559050	28	217	305	1047423	11361	321	1559460
	JAMMALAMADUGU DIVISION									
36	Kondapuram	33929	7134	0	6	0	107	69	0	24643
37	Mylavaram	59658	15599	0	26	0	173	5	50	15568
38	Peddampur	21483	6289	1	4	0	0	0	0	14147
39	Rajupalem	7942	6858	0	0	0	0	11	10	15149
40	Duvvur	18325	5821	11	0	0	81	0	0	16853
41	S.mydukur	31154	12587	3	10	0	48	49	0	48341
42	Chapad	16500	5892	0	0	0	0	0	0	39899
43	Proddatur	26359	4082	5	0	0	132	440	11	23790
44	Jammalamadugu	17232	8255	0	0	0	121	177	0	19469
45	Muddanur	60230	10631	0	5	0	34	251	0	14157
46	Simhadripuram	17035	5894	0	0	0	68	7	0	11184
47	Lingala	14320	8589	0	20	0	0	523	0	10063
48	Pulivendla	12235	4402	0	0	0	0	33	3	5539
49	Vemula	37941	9799	0	0	0	0	0	0	12251
50	Thondur	26805	4920	0	0	0	0	0	0	8839
51	Vempalle	37649	18236	0	0	0	616	475	0	21583
	Sub-Total	438797	134988	20	71	0	1380	2040	74	301475
	TOTAL	2747831	885883	50	374	305	1052008	20215	546	2348519

TABLE - 6.5 - DIARY DEVELOPMENT - 2017-18

S.NO	ITEM	Unit	2017-18
1	2	3	4
1	Milk Chilling Centres	Number	0
2	Milk Collection Centres		
	a) Co-operative Societies	Number	35
	b) Pick Up Centres	Number	2
3	Average Monthly Procurement	('000 Ltr)	540000.00
4	Average Monthly Sales	('000 Ltr)	95000.00
5	Average Procurement Price	Price Per Ltr	31.00
6	Average Sale Price	Price Per Ltr	46.00
7	Average Milk Procurement		
	a) Cow Milk	('000 Ltr)	22.00
	b) Buffalow Milk	('000 Ltr)	32.00

SOURCE: DD, APDDCF Ltd

TABLE - 7.1 - INLAND FISH PRODUCTION

S.NO	Name of the Species	2015-16		2017-18	
		Quantity (Tonnes)	Value (Rs in Lakhs)	Quantity (Tonnes)	Value (Rs in Lakhs)
1	2	3	4	5	6
1	Barbus	0.00	0.00	0.00	0.00
2	Carps (Catla / Rohu / Mrigala)	3538.60	2830.88	3869.00	38.69
3	Cat Fishes	0.00	0.00	0.00	0.00
4	Common Carbs	251.40	201.12	294.00	2.35
5	Murrel	0.00	0.00	0.00	0.00
6	Mulletts	0.00	0.00	0.00	0.00
7	Prawns	25.00	100.00	19.00	0.76
8	Hilsa	0.00	0.00	0.00	0.00
9	Miscellaneous	245.00	122.50	284.00	2.27
	Total	4060.00	3254.45	4466.00	44.07

Source : DD , Fisheries

TABLE - 7.2 - MARINE FISH PRODUCTION

(Production in Tonnes & Value in Rs. In Lakhs)

(Production in Tonnes & Value in Rs. In Lakhs)

S.NO	Name of the Species	2016-17		2017-18		S.NO	Name of the Species	2016-17		2017-18	
		Production	Value	Production	Value			Production	Value	Production	Value
1	2	3	4	5	6	1	2	3	4	5	6
1	Elasmobranches					13	Silver Bellies	0.00	0.00	0.00	0.00
	a) Sharks	0.00	0.00	0.00	0.00	14	Big Jawed Jumpet	0.00	0.00	0.00	0.00
	b) Skates	0.00	0.00	0.00	0.00	15	Promferts	0.00	0.00	0.00	0.00
	c) Rays	0.00	0.00	0.00	0.00	16	Mackerel				
2	Eels	0.00	0.00	0.00	0.00		a) Kanagantha	0.00	0.00	0.00	0.00
3	Cat Fish	0.00	0.00	0.00	0.00		b) Other Mackerles	0.00	0.00	0.00	0.00
4	Clupeoids					17	Seer Fish	0.00	0.00	0.00	0.00
	a) Wolf Herrings	0.00	0.00	0.00	0.00	18	Tunnies	0.00	0.00	0.00	0.00
	b) Sardines	0.00	0.00	0.00	0.00	19	Baracudas	0.00	0.00	0.00	0.00
	c) Hilsa Shades	0.00	0.00	0.00	0.00	20	Mullets	0.00	0.00	0.00	0.00
	d) Anchovies	0.00	0.00	0.00	0.00	21	Flat Fish	0.00	0.00	0.00	0.00
	e) Other Clupeoids	0.00	0.00	0.00	0.00	22	Miscellaneous	0.00	0.00	0.00	0.00
5	Bombay Duck	0.00	0.00	0.00	0.00	23	Total (1 To 22)	0.00	0.00	0.00	0.00
6	Half & Full Beaks	0.00	0.00	0.00	0.00	24	Shrimp				
7	Flying Fish	0.00	0.00	0.00	0.00		a) Panaeid Shrimp	0.00	0.00	0.00	0.00
8	Perches	0.00	0.00	0.00	0.00		b) Non-Panaeid Shrimp	0.00	0.00	0.00	0.00
9	Goat Fish	0.00	0.00	0.00	0.00	25	Total Shrimp (a + b)	0.00	0.00	0.00	0.00
10	Thread Fins	0.00	0.00	0.00	0.00	26	Total Marine Fish (23+25)	0.00	0.00	0.00	0.00
11	Ribbon Fish	0.00	0.00	0.00	0.00						
12	Carangids	0.00	0.00	0.00	0.00						

Source : DD, Fisheries

VIII - FORESTRY

TABLE - 8.1 - DIVISION - WISE & SPECIES - WISE AREA PLANTED - 2017-18

(In Hectares)

S.No.	Division/Office	Teak	Bamboo	Eucalyptus	Cashew	Casurina	Beedi Leaves	Others	Total
1	2	3	4	5	6	7	8	9	10
1	Kadapa	0	0	0	0	0	0	100	100
2	Rajampeta	0	0	0	0	0	0	95.78	95.78
3	Proddatur	0	0	0	0	0	0	322.02	322.02
	TOTAL	0	0	0	0	0	0	517.8	517.8

Source: DFO(Kdp,Rjmpt,Pdtr)

TABLE - 8.2 - VALUE OF MAJOR AND MINOR FOREST PRODUCE DIVISION WISE - 2017-18

(Rs in Lakhs)

S. NO.	Division/Office	Major Forest Produce			Minor Forest Produce				Total Value of Major and Minor Forest Produce	Miscellaneous	Grand Total (Col. 10+11)
		Timber	Fire Wood	Total	Bamboo	Beedi Leaves	Other Minor Forest Produce	Total			
1	2	3	4	5	6	7	8	9	10	11	12
1	Kadapa	23.80	0.00	23.80	0.00	0.00	11.93	11.93	35.73	0.00	35.73
2	Rajampeta	0.00	0.00	0.00	0.00	0.83	0.00	0.83	0.83	100.33	101.16
3	Proddatur	0.00	0.00	0.00	26.70	3.74	0.00	30.44	30.44	56.94	87.38
	TOTAL	23.80	0.00	23.80	26.70	4.57	11.93	43.20	67.00	157.27	224.27

Source: DFO(Kdp,Rjmpt,Pdtr)

TABLE - 8.3 - FOREST REVENUE PRODUCE WISE**(Rs in Lakhs)**

S.NO	ITEM	2015-16	2016-17	2017-18
1	2	3	4	5
1	Timber	0.00	0.00	0.00
2	Firewood	0.00	21.28	0.00
3	Bamboo	0.00	52.14	26.74
4	Beedi leaves	0.00	9.75	4.57
5	Miscellaneous (MFP)	0.00	39.03	116.88
	Total	0.00	122.20	148.19

Source: DFO(Kdp,Rjmpt,Pdtr)

IX - INDUSTRIES

TABLE - 9.1 - LARGE AND MEDIUM SCALE INDUSTRIES - 2017-18

S. NO	Name of the Industry and Location	Installed Capacity	Capital Investment (Rs in Lakhs)	Value of Production (Rs in Lakhs)	Employees	
					Male	Female
1	2	3	4	5	6	7
1	The India Cement Ltd, Yerraguntla	0.52	19092	24440	490	108
2	The India Cement Ltd., Chilamakur.	1.38	50890	648600	1035	121
3	Sajjala Woven Sacks, Vempalli.	3564	1270	0	140	50
4	Zuari Industries Ltd., Krishna Nagar, Yerraguntla.	2.2	55301	1034000	589	172
5	Balaji Bio-mass Power Pvt. Ltd., Chennur.	6	2500	0	360	10
6	Rayalaseema Thermal Power Project, Muddanur.	630	174000	0	1987	150
7	Sri Govindaraja Textiles Pvt.ltd., Pulivendula.	50400	11270	1148000	198	77
8	Dalmia Cement(bharat) Ltd., Mylavaram.	400	64100	24937	324	76
9	Bharathi Cement Corp. Ltd., Kamalapuram.	2.25	50000	1057500	214	36
10	Bharathi Cement Corp.ltd., Nallingayapalli, Kamalapuram.	2.28	43500	1057500	116	34
11	Bharathi Polymers India Pvt.ltd., Lingala.	60	4468	0	116	44
12	Nsl Textiles Ltd, Near Pulivendula, Thondur.	33600	5638	316870	348	152
13	Welsun Energy Ltd, Industrial Park, Pulivendula.	5	9900	0	175	25
14	Uranium Corporation Pvt. Ltd., Vemula.	256.4	110629	0	3525	475
15	M/s Welspun Renewables Energy Pvt.ltd., Lomada, Simhadripuram.	30	20880	0	120	40
16	Samiran Jodapur Wind Farms Pvt.ltd., Gandikota, Jammalamadugu.	20	12000	0	40	5
17	Sarjan Realities Ltd, Gandikota, Jammalamadugu.	20	1200	0	40	5
18	Hetero Wind Power Ltd, Tirumalayapalli, Kondapuram.	54	32400	0	75	25
19	National Aluminium Company Ltd, Gandikota, Jammalamadugu.	42	25200	0	65	15
20	M/s Jagati Publication Pvt Ltd, Thadigotla, Chinthakomma Dinne.	0	440	0	190	50
21	M/s New Era Enviro Ventures Pvt.ltd., Ramapuram.	10	4500	0	5	5
22	The India Cement Ltd., Chilamakur(expansion)	1.35	6000	446500	424	78
23	Zuari Cement Ltd., Krishna Nagar, Yerraguntla(expansion)	2.2	14112	1081000	42	8
24	Rayalaseema Thermal Power Project., V V Reddy Nagar, Muddanur(expansion)	210	90000	0	600	100
25	Rayalaseema Thermal Power Project., V V Reddy Nagar, Muddanur(expansion)	210	99627	0	580	120
26	Bharathi Cement Corp. Ltd., Kamalapuram.(expansion)	30	18500	0	54	19
27	Sri Govindaraja Textiles Pvt.ltd., Pulivendula.(expansion)	1792	32000	0	2200	800
TOTAL			959417	6839347	14052	2800

Source: GM, Disrict Industries

TABLE - 9.2 - PRODUCTION OF SELECTED INDUSTRIES

S.No.	Item	Units	2015-16	2016-17	2017-18
1	2	3	4	5	6
1	Coal	000 Tonnes	0	0	0
2	Sugar	Tonnes	0	0	0
3	Cotton yarn	1000 Kgs	0	14787	14602
4	Cotton Fabrics	1000 MTs	0	0	0
5	Jute	Tonnes	0	0	0
6	Paper	Tonnes	0	0	0
7	Tanning	Rs in Lakhs	0	0	0
8	Chemical Fertilizer	Tonnes	0	0	0
9	Drugs & Pharmaceuticals	Rs in Lakhs	0	0	0
10	Cement	000 Tonnes	0	8325	9137
11	Asbestos cement	000 Tonnes	0	0	0
12	Ferro Alloys	Tonnes	0	5705.36	5863
13	Others		0	0	0
14	Pig Iron	Tonnes	0	0	0
15	Granite Slabs	Lakh Sq.Feet	0	0	0
16	Edible Oils	Tonnes	0	0	0
17	New Print	Lakh Number	0	0	0
18	PVC Pipes	Tonnes	0	3600	4193
19	Compression & Tension Springs	Tonnes	0	0	0
20	Clinker Production	000 Tonnes	0	0	0
21	Food Products	Tonnes	0	0	2150
22	Cement Concrete Sleepers	Number	0	0	0
23	Rubber (Reclaimed)	Tonnes	0	0	3000

Source: GM, District Industries

**TABLE - 9.3 - WORKING OF FACTORIES REGISTERED UNDER THE
FACTORIES ACT - 1948**

S.NO.	Name of the Industry	No. of Factories	2016-17		No. of Factories	2017-18	
			No. of Workers			No. of Workers	
			Male	Female		Male	Female
1	2	6	7	8	6	7	8
1	Mfg Of Vegetables Oils	35	320	44	35	320	44
2	Mfg Of Plastics	34	340	98	36	385	123
3	Mfg.of Paper Board	4	48	0	4	48	0
4	Mfg. Of Stone Crushers	76	750	43	86	939	81
5	Mfg. Of Drinking Water	10	96	25	10	96	25
6	Mfg.of Rice Milling	51	816	68	52	836	73
7	Mfg. Of Barytes Pulverising	128	1441	236	128	1441	236
8	Mfg Of Chemicals	8	250	58	9	280	68
9	Mfg Of Cement	0	0	0	1	36	4
10	Mfg Of Engeering Works	0	0	0	14	395	5
11	Mfg Of Wool	0	0	0	0	0	0
12	Mfg Of Bricks	28	286	64	30	313	75
13	Mfg Of Electricals	10	131	20	12	198	30
14	Mfg Of Solvent	0	0	0	0	0	0
15	Mfg Of Wood	0	0	0	0	0	0
16	Mfg Of Steel	0	0	0	0	0	0
17	Mfg Of Milk	9	224	58	10	244	58
18	Mfg Of Ice	2	30	16	3	45	21
19	Mfg Of Dall	34	302	68	34	302	68
20	Mfg Of Tex Tiles	0	0	0	0	0	0
21	Mfg Of Cold Storage	0	0	0	0	0	0
22	Mfg Of Fertilizers	0	0	0	0	0	0
23	Mfg Of Food Products	19	213	15	9	48	15
24	Mfg Of Cable	0	0	0	0	0	0
25	Mfg Of Rubber	8	72	0	8	72	0
26	Mfg Of Ploythin	30	275	38	30	275	38
27	Mfg Of Borly Products	1	10	10	1	10	10
28	Mfg Of Fabrication	9	68	0	9	68	0
29	Mfg Of PscI Poles	9	122	0	11	144	2
30	Mfg Of Chappal	3	29	6	3	29	6
31	Mfg Of Woven Sacks	2	60	27	2	60	27
32	Mfg Of Menirals	102	764	0	102	764	0
33	Mfg Of Glass	1	120	10	1	120	10
9999	District Total	613	6767	904	640	7468	1019

Source: Inspector of Factories

TABLE - 9.4 - MANDAL - WISE -WORKING OF FACTORIES REGISTERED UNDER THE FACTORIES ACT - 1948

S.No.	Division / Mandal	No. of Factories	2016-17		No. of Factories	2017-18	
			No. of Workers			No. of Workers	
			Male	Female		Male	Female
1	2	6	7	8	6	7	8
	CUDDAPAH DIVISION						
1	Khajipet	10	86	24	10	86	24
2	Veerapunayunipalle	0	0	0	0	0	0
3	Yerraguntla	55	500	0	55	500	0
4	Kamalapuram	7	59	0	8	69	0
5	Vallur	2	70	20	3	85	20
6	Chennur	1	7	18	1	18	0
7	Kadapa	166	1588	321	174	1956	360
8	Chinthakommadinne	0	0	0	3	55	15
9	Pendlimarri	0	0	0	0	0	0
10	Chakrayapet	0	0	0	0	0	0
11	Galiveedu	0	0	0	0	0	0
12	Chinnamandem	0	0	0	0	0	0
13	Sambepalle	2	18	0	2	18	0
14	T Sundupalle	0	0	0	0	0	0
15	Rayachoti	19	196	23	20	211	30
16	Lakkireddipalle	6	54	0	6	54	0
17	Ramapuram	0	0	0	3	72	15
18	Veeraballe	0	0	0	0	0	0
	Sub-Total	268	2578	406	285	3124	464
	RAJAMPETA DIVISION						
19	Brahmamgarimattam	0	0	0	0	0	0
20	SAKN	0	0	0	0	0	0
21	Kalasapadu	4	36	8	4	36	8
22	Porumamilla	0	0	0	0	0	0
23	B.kodur	0	0	0	0	0	0
24	Badvel	18	164	38	18	164	38
25	Gopavaram	0	0	0	0	0	0
26	Atlur	0	0	0	0	0	0
27	Vontimitta	1	25	0	2	40	5
28	Sidhout	0	0	0	1	15	6
29	Nandalur	0	0	0	0	0	0
30	Penagalur	1	9	0	1	9	0
31	Chitvel	3	53	15	3	53	15
32	Rajampet	20	183	28	20	183	28
33	Pullampeta	2	18	6	2	18	6
34	Obulavaripalle	56	1044	107	58	1082	111
35	Kodur	30	261	35	32	287	37
	Sub-Total	135	1793	237	141	1887	254
	JAMMALAMADUGU DIVISION						
36	Kondapuram	0	0	0	0	0	0
37	Mylavaram	4	60	0	4	60	0
38	Peddamudium	0	0	0	0	0	0
39	Rajupalem	0	0	0	0	0	0
40	Duvvur	9	80	18	9	80	18
41	S.mydukur	9	81	9	10	88	27
42	Chapad	0	0	0	0	0	0
43	Proddatur	142	1364	142	144	1398	164
44	Jammalamadugu	20	210	43	20	210	43
45	Muddanur	0	0	0	0	0	0
46	Simhadripuram	1	50	0	2	70	0
47	Lingala	1	50	0	1	50	0
48	Pulivendla	16	352	28	16	352	28
49	Vemula	0	0	0	0	0	0
50	Thondur	1	9	0	1	9	0
51	Vempalle	7	140	21	7	140	21
	Sub-Total	210	2396	261	214	2457	301
	TOTAL	613	6767	904	640	7468	1019

Source: Inspector of Factories

TABLE - 9.5 - MANDAL - WISE RICE MILLS - 2017-18

S. No.	Division / Mandal	TRADING		NON-TRADING	
		Number	Installed Capacity (In Tonnes)	Number	Installed Capacity (In Tonnes)
1	2	3	4	5	6
	CUDDAPAH DIVISION				
1	Khajipet	0	0	0	0
2	Veerapunayunipalle	6	5	4	3
3	Yerraguntla	1	2	0	0
4	Kamalapuram	0	0	0	0
5	Vallur	0	0	0	0
6	Chennur	0	0	0	0
7	Kadapa	0	0	0	0
8	Chinthakommadinne	0	0	0	0
9	Pendlimarri	0	0	0	0
10	Chakrayapet	0	0	0	0
11	Galiveedu	0	0	0	0
12	Chinnamandem	0	0	0	0
13	Sambepalle	0	0	0	0
14	T Sundupalle	2	2	0	0
15	Rayachoti	6	4	0	0
16	Lakkireddipalle	0	0	0	0
17	Ramapuram	29	2	0	0
18	Veeraballe	2	2	0	0
	Sub-Total	46	17	4	3
	RAJAMPETA DIVISION				
19	Brahmamgarimattam	11	6	0	0
20	SAKN	0	0	0	0
21	Kalaspadu	0	0	0	0
22	Porumamilla	0	0	0	0
23	B.kodur	0	0	3	2
24	Badvel	0	0	0	0
25	Gopavaram	0	0	0	0
26	Atlur	0	0	0	0
27	Vontimitta	0	0	0	0
28	Sidhout	0	0	0	0
29	Nandalur	0	0	0	0
30	Penagalur	0	0	0	0
31	Chitvel	0	0	0	0
32	Rajampet	0	0	1	1
33	Pullampeta	0	0	0	0
34	Obulavaripalle	0	0	0	0
35	Kodur	0	0	3	1
	Sub-Total	11	6	7	4
	JAMMALAMADUGU DIVISION				
36	Kondapuram	5	2	0	0
37	Mylavaram	0	0	0	0
38	Peddamudium	0	0	0	0
39	Rajupalem	0	0	2	2
40	Duvvur	0	0	0	0
41	S.mydukur	0	0	0	0
42	Chapad	6	4	0	0
43	Proddatur	0	0	0	0
44	Jammalamadugu	0	0	1	2
45	Muddanur	0	0	0	0
46	Simhadripuram	0	0	0	0
47	Lingala	0	0	0	0
48	Pulivendla	0	0	3	1
49	Vemula	2	2	0	0
50	Thondur	0	0	0	0
51	Vempalle	0	0	0	0
	Sub-Total	13	8	6	5
	TOTAL	70	31	17	12

Source: District Supplies Officer

TABLE - 9.6 - SMALL SCALE INDUSTRIES - 2017-18

S.NO	Category	No. of Units	Capital Investment (Rs in Lakhs)	Employees	
				Male	Female
1	2	3	4	5	6
1	Food Processing, Beverages & Tobacco Products	45	1753	354	118
2	Cotton Texttiles, Wool, Silk&sythetic Fiber Textiles, Jute, Hemp, Mesta Textiles, Hosiery And Garments	30	781.5	290	97
3	Wood Products	3	22	24	8
4	Paper Products & Printings	12	343	112	37
5	Lethers Products	2	34.5	10	4
6	Rubber Products & Petroleum And Plastics Products	10	640	103	34
7	Chemical Allied Industries	9	553	101	34
8	Minaral Based Industries	43	1436	497	166
9	Basic Metal Industries	0	0	0	0
10	Metal Products	18	1260	193	64
11	Machinery & Equipments	12	266	130	43
12	Electricals & Electronics	10	1084	155	52
13	Transport Equipments And Parts	0	0	0	0
14	Miscellaneous	48	1453	290	96
15	Repair Setrvices	5	147	41	13
16	Others	240	4929	1047	349
	TOTAL	487	14702	3347	1115

Source: GM, Disrict Industries

TABLE - 9.7 - MANDAL - WISE SMALL SCALE INDUSTRIES - 2017-18

S.No.	Division / Mandal	No. of Units	No. of Employees	
			Male	Female
1	2	3	4	5
	CUDDAPAH DIVISION			
1	Khajipet	3	22	7
2	Veerapunayunipalle	1	5	2
3	Yerraguntla	12	94	31
4	Kamalapuram	7	47	16
5	Vallur	3	18	6
6	Chennur	4	20	7
7	Kadapa	144	1082	361
8	Chinthakommadinne	6	45	15
9	Pendlimarri	5	16	5
10	Chakrayapet	1	2	1
11	Galiveedu	0	0	0
12	Chinnamandem	0	0	0
13	Sambepalle	1	4	1
14	T Sundupalle	1	8	3
15	Rayachoti	4	40	13
16	Lakkireddipalle	0	0	0
17	Ramapuram	3	15	15
18	Veeraballe	0	0	0
	Sub-Total	195	1418	483
	RAJAMPETA DIVISION			
19	Brahmamgarimattam	0	0	0
20	SAKN	5	33	11
21	Kalasapadu	1	2	1
22	Porumamilla	5	23	8
23	B.kodur	4	21	7
24	Badvel	10	60	20
25	Gopavaram	2	18	6
26	Atlur	3	17	6
27	Vontimitta	5	33	11
28	Sidhout	4	11	4
29	Nandalur	4	26	9
30	Penagalur	2	3	1
31	Chitvel	3	14	5
32	Rajampet	20	88	29
33	Pullampeta	1	11	4
34	Obulavaripalle	8	71	24
35	Kodur	21	201	67
	Sub-Total	98	632	213
	JAMMALAMADUGU DIVISION			
36	Kondapuram	13	62	20
37	Mylavaram	1	2	1
38	Peddamudium	2	5	2
39	Rajupalem	9	60	20
40	Duvvur	1	3	1
41	S.mydukur	6	20	7
42	Chapad	1	2	1
43	Proddatur	103	965	322
44	Jammalamadugu	17	62	21
45	Muddanur	4	11	4
46	Simhadripuram	17	49	16
47	Lingala	2	2	1
48	Pulivendla	6	17	6
49	Vemula	3	8	3
50	Thondur	6	16	5
51	Vempalle	3	17	6
	Sub-Total	194	1301	436
	TOTAL	487	3351	1132

Source: GM, Disrict Industries

144

TABLE - 9.8 - COTTAGE INDUSTRIES - 2017-18

S.NO	Category	No. of Units	Capital Investment (Rs in Lakhs)	No. of Employees	
				Male	Female
1	2	3	4	5	6
1	Textile Industries	4	78	48	30
2	Service Industries	6	47	30	17
3	Forest Based Industries	1	15	10	5
4	Ab &fp Industry	1	25	15	10
5	Energy & Nce Industries	1	25	15	10
	TOTAL	13	190	118	72

Source: Development Officer, AP Khadi & V.I.Board

TABLE - 10.1 - MANDAL WISE MINERAL RESOURCES - 2017-18

Mineral available

S.No.	Mandal	Major Minerals	Minor Minerals
1	Kondapuram		
2	Mylavaram	Lime Stone☐	Quartzite & D.stone, Limestone Slabs☐
3	Peddamudium		
4	Rajupalem		Quartz
5	Duvvur		Clay & Clay Others
6	S.mydukur		Rm&bs, Clay & Clay Others & Quartz
7	Brahmamgarimattam		Rm&bs, Barytes
8	Sri Avadhutha Kasinayana		Rm&bs☐
9	Kalasapadu		Barytes, Lime Stone & Rm&bs.☐
10	Porumamilla		Clay & Clay Others
11	B.kodur		
12	Badvel	Lime Stone☐	
13	Gopavaram		Rm&bs☐
14	Khajipet	Lime Stone☐	Marble & Rm&bs
15	Chapad		
16	Proddatur		Barytes
17	Jammalamadugu	Lime Stone☐	Limestone Slabs
18	Muddanur	Iron Ore fines & Lumps☐	Quartzite & D.stone, Road Metal☐
19	Simhadripuram		Dolomite, Granite
20	Lingala	Lime Stone☐	Barytes, Dolomite,
21	Pulivendla		Barytes, Dolomite
22	Vemula		Ochre, Barytes
23	Thondur		Steatite, Quartzite & D.stone
24	Veerapunayunipalle		Dolomite
25	Yerraguntla	Lime Stone☐	Limestone Slabs
26	Kamalapuram	Lime Stone☐	Shale, Ocher
27	Vallur		☐
28	Chennur	☐	☐
29	Atlur	☐	☐
30	Vontimitta		Quartz
31	Sidhout		Rm&bs

Source: DD, Mines & Geology

TABLE - 10.1 - MANDAL WISE MINERAL RESOURCES - 2017-18**Mineral available**

S.No.	Mandal	Major Minerals	Minor Minerals
32	Cuddapah		Rm&bs & Gravel
33	Chinthakommadinne	<input type="checkbox"/>	Rm&bs & Dimensional Stone
34	Pendlimarri	Iron Ore Fines & Lumps <input type="checkbox"/>	<input type="checkbox"/>
35	Vempalle	<input type="checkbox"/>	Barytes, Dolomite
36	Chakrayapet	<input type="checkbox"/>	Quartz, Pyriphillite & Rm&bs
37	Galiveedu	<input type="checkbox"/>	C.granite, Quartz, Feldspar & Pyrophyllite
38	Chinnamandem	<input type="checkbox"/>	Colour Granite
39	Sambepalle	<input type="checkbox"/>	Rm&bs, Dimensional Stone, Colour Granite & Black Granite
40	T Sundupalle	<input type="checkbox"/>	Rm&bs, B.granite & quartz
41	Rayachoti		Rm&bs & Silica Sand
42	Lakkireddipalle	<input type="checkbox"/>	Rm&bs, Quartz, Colour Granite & Pyrophyllite
43	Ramapuram	<input type="checkbox"/>	Rm&bs & Black Granite
44	Veeraballe	<input type="checkbox"/>	Rm&bs, Black Granite, Silica Sand, Feldspar & Quartz.
45	Nandalur	<input type="checkbox"/>	Clay & Clay Others & Dolomite
46	Penagalur	<input type="checkbox"/>	<input type="checkbox"/>
47	Chitvel	<input type="checkbox"/>	Yellow Ochre, W.shale & Clay & Quartz.
48	Rajampet	<input type="checkbox"/>	Rm&bs, Marble & Clay & Clay Others
49	Pullampeta	<input type="checkbox"/>	Marble
50	Obulavaripalle	<input type="checkbox"/>	Rm&bs, Barytes, Dolomite & Clay
51	Kodur	<input type="checkbox"/>	Clay & Clay Others

Source: DD, Mines & Geology

TABLE - 10.2 - PRODUCTION OF PRINCIPAL MINERALS

S. No.	Name of the Mineral (Major/ Minor)	2015-16		2016-17		2017-18	
		Production (In Tonnes)	Value (Rs in Lakhs)	Production (In Tonnes)	Value (Rs in Lakhs)	Production (In Tonnes)	Value (Rs in Lakhs)
1	2	3	4	5	6	7	8
	MAJOR						
1	Gray Berytes	1119271.00	9019.36	1291892.00	6317.42	2001290.00	6152.23
2	Clay	53005.00	20.94	0.00	0.00	0.00	0.00
3	Quartz	57380.00	60.89	119786.00	109.49	96119.00	72.09
4	Feldspar	0.00	0.00	0.00	0.00	0.00	0.00
5	Dolomite	43986.00	45.75	113259.00	120.54	73447.00	60.10
6	Lime Stone	7670.00	6.92	0.00	0.00	0.00	0.00
7	Lime Stone (CG)	91050051.00	7328.29	11430395.00	10248.10	12030556.00	9252.71
8	Yellow Ochre	220541.00	73.57	143628.00	74.61	127789.00	65.80
9	Pyrophyllite	182.00	0.17	0.00	0.00	0.00	0.00
10	Iron Ore	277764.00	223.97	277820.00	210.34	328300.00	299.34
11	Asbestos	0.00	0.00	0.00	0.00	0.00	0.00
12	Serpentine	0.00	0.00	0.00	0.61	0.00	0.00
13	Silics Sand / Quartzite	1000.00	0.03	3770.00	3.84	8000.00	16.79
14	Laterite	0.00	0.00	0.00	0.00	56527.00	42.40
15	Stetite	50.00	5.11	2802.00	5.83	0.00	0.00
	Sub-Total	92830900.00	16785.00	13383352.00	17090.78	14722028.00	15961.45
	MINOR	0	0	0	0	0	0
1	Black Granite	388.62	7.70	1036.69	24.62	165067.00	3.91
2	Colour Granite	450.34	22.56	1634.89	55.74	3230.25	72.70
3	Lime Kankar	0.00	0.00	0.00	0.00	0.00	0.00
4	Marble	16.00	5.05	36.00	15.37	0.00	0.00
5	Road Metal & Buildingstone	192607.00	215.60	257603.33	282.84	826287.67	658.28
6	Napaslabs	42500.00	38.78	35260.00	36.04	26544.80	16.77
7	Mosaic Chips	1641.00	0.85	1080.00	0.34	0.00	0.00
8	Dimensional Stone	3345.00	4.16	4438.00	6.14	3480.00	4.03
9	Sand	0.00	0.00	0.00	0.00	0.00	0.00
10	Gravel	25821.33	13.90	10000.00	10.00	1000.00	0.30
11	Granite	0.00	0.00	0.00	0.00	0.00	0.00
12	Other Minarals- feldspar, Silica Sand Etc	0.00	0.00	0.00	0.00	9988.00	8.43
13	Pyrophyllite	0.00	0.00	15730.00	30.51	33640.00	57.12
14	White Clay	0.00	0.00	5550.00	3.33	77055.00	38.83
15	Con Berytes	19843.00	137.07	31446.00	216.24	25489.00	227.13
	Sub-Total	286612.29	445.67	363814.91	681.16	1171781.72	1087.49
	TOTAL	93117512.29	17230.67	13747166.91	17771.93	15893809.72	17048.94

Source: DD, Mines & Geology

TABLE - 10.3 - OPENING STOCK , PRODUCTION , CONSUMPTION AND CLOSING STOCK OF INDIGENOUS COAL - 2017-18

S.NO.	Name of the Division	Opening Stock	Production	Coal from BHPL	Consumption of Indigenous Coal by Collieries	Dispatch to Railways	Dispatch to Others	Total (Col 6 to 8)	Closing Stock [(3+4+5)]-9
1	2	3	4	5	6	7	8	9	10
NIL									

Source: DD, Mines & Geology

TABLE - 11.1 - GROWTH OF TRANSMISSION AND DISTRIBUTION LINES

S.NO	Voltage of lines	UNIT	2015-16	2016-17	2017-18
1	2	3	4	5	6
1	400 K.V	CKM (Circute Kilometers)	0	24.504	108.015
2	220 K.V	CKM	788.43	959.55	953.79
3	132 K.V	CKM	843.08	876.39	859.31
4	66 K.V	CKM	0.00	0.00	0.00
5	33 K.V	CKM	1754.85	1754.85	1763.46
6	11 K.V	CKM	20588.32	21014.74	25847.41
7	L.T.LINE	CKM	21706.83	21972.79	24635.40
	Total		45681.51	46602.82	54167.38

Source: SE, APSPDCL

TABLE - 11.2 - MANDAL - WISE -RURAL ELECTRIFICATION - 31-03-2018

S.No.	Mandal	Total Inhabited Villages		Hamlets		Service Connections (No.)				
		Existing (No.)	Electrified (No.)	Existing (No.)	Electrified (No.)	Domestic	Agricultural	Industrial	Others	Total
1	2	3	4	5	6	7	8	9	10	11
CUDDAPAH DIVISION										
1	Khajipet	17	17	114	114	9769	3243	94	1022	14128
2	Veerapunayunipalle	19	19	42	42	5535	2069	34	577	8215
3	Yerraguntla	15	15	29	29	19413	1206	655	1823	23097
4	Kamalapuram	24	24	61	61	10515	2588	115	1308	14526
5	Vallur	20	20	75	75	5553	2115	48	400	8116
6	Chennur	13	13	29	29	13658	1383	106	1244	16391
7	Kadapa	0	0	0	0	109245	261	773	19500	129779
8	Chinthakommadinne	18	18	84	84	16886	2437	127	1422	20872
9	Pendlimarri	26	26	119	119	11030	3667	70	845	15612
10	Chakrayapet	17	17	120	120	7397	3052	32	682	11163
11	Galiveedu	14	14	227	227	13526	2659	82	821	17088
12	Chinnamandem	9	9	124	124	9385	3679	31	646	13741
13	Sambepalle	11	11	209	209	8594	3589	23	529	12735
14	T Sundupalle	14	14	254	254	15626	5716	58	1009	22409
15	Rayachoti	17	17	119	119	38498	2603	315	5219	46635
16	Lakkireddipalle	12	12	146	146	9695	2730	45	610	13080
17	Ramapuram	12	12	132	132	7417	2084	44	434	9979
18	Veeraballe	9	9	176	176	6806	2762	20	360	9948
	Sub-Total	267	267	2060	2060	318548	47843	2672	38451	407514
RAJAMPETA DIVISION										
19	B Mattam	20	20	79	79	6401	3257	25	769	10452
20	SAKN	20	20	44	44	4276	3280	18	393	7967
21	Kalasapadu	24	24	51	51	5971	3398	34	671	10074
22	Porumamilla	31	31	94	94	12549	3398	86	1807	17840
23	B.kodur	19	19	49	49	3256	2140	12	280	5688
24	Badvel	21	21	68	68	13029	2666	89	1524	17308
25	Gopavaram	11	11	48	48	17582	1537	49	1568	20736
26	Atlur	23	23	97	97	4337	1979	8	329	6653
27	Vontimitta	19	19	88	88	11994	2676	32	1084	15786
28	Sidhout	18	18	91	91	8305	2489	36	632	11462
29	Nandalur	21	21	81	81	10792	2406	31	991	14220
30	Penagalur	29	29	143	143	9939	4090	26	946	15001
31	Chitvel	19	19	144	144	9840	3786	34	1000	14660
32	Rajampet	23	23	257	257	37331	6441	185	4981	48938
33	Pullampeta	25	25	168	168	11272	4305	35	807	16419
34	Obulavaripalle	15	15	177	177	12161	5074	148	832	18215
35	Kodur	14	14	167	167	30457	5585	178	3496	39716
	Sub-Total	352	352	1846	1846	209492	58507	1026	22110	291135
J MADUGU DIVISION										
36	Kondapuram	38	38	55	55	8937	3615	74	684	13310
37	Mylavaram	26	26	53	53	11155	2130	61	648	13994
38	Peddamudium	28	28	33	33	7460	1402	27	339	9228
39	Rajupalem	17	17	30	30	7473	1155	30	465	9123
40	Duvvur	20	20	44	44	9259	4222	70	839	14390
41	S.mydukur	16	16	118	118	18415	6264	185	2426	27290
42	Chapad	19	19	69	69	6920	3197	62	563	10742
43	Proddatur	16	16	54	54	88048	2289	1017	13902	105256
44	Jammalamadugu	19	19	33	33	23614	1522	199	2734	28069
45	Muddanur	23	23	45	45	9365	2067	75	987	12494
46	Simhadripuram	20	20	32	32	8413	3236	42	819	12510
47	Lingala	18	18	30	30	6765	5892	46	539	13242
48	Pulivendla	7	7	18	18	26163	2797	178	3552	32690
49	Vemula	12	12	32	32	6315	2762	50	548	9675
50	Thondur	17	17	28	28	6218	2099	31	461	8809
51	Vempalle	11	11	34	34	14071	2865	92	1881	18909
	Sub-Total	307	307	708	708	258591	47514	2239	31387	339731
	TOTAL	926	926	4614	4614	786631	153864	5937	91948	1038380

TABLE - 11.3 - POWER CONSUMPTION CATEGORY WISE**(In Million Units)**

S.NO	CATEGORY	Power Consumption During		
		2015-16	2016-17	2017-18
1	2	3	4	5
1	Domestic	589.68	615.97	655.92
2	Commercial	120.46	123.82	126.41
3	Industrial	56.25	59.51	55.83
4	Cottage Industries	1.48	1.46	1.48
5	Agriculture	1248.47	1404.96	1273.50
6	Street Lights	61.02	73.61	77.08
7	General Purpose	7.48	8.29	7.90
8	Temporary	0.02	0.02	0.01
9	Low Tension (S.No.1 to 8)	2084.86	2287.65	2198.13
10	Total High Tension (Including Rescos)	937.82	783.13	790.26
11	Total (LT+HT) (S.No.9+10)	3022.68	3070.78	2988.39

Source: SE, APSPDCL

TABLE - 11.4 - NO. OF SERVICES & CONNECTED LOAD CATEGORY WISE

S.NO	CATEGORY	31.03.2017			31.03.2018		
		No. of Services	Connected Load (In K.W)	Per Capita Consumption (Units)	No. of Services	Connected Load (In K.W)	Per Capita Consumption (Units)
1	2	3	4	5	6	7	8
1	Domestic	723791	361895.5	181.51	786631	712010.99	965
2	Commercial	60382	112310.52	36.95	71497	147866.08	
3	Industrial	5646	146796	27.53	5586	146934.26	
4	Cottage Industries	572	2087.8	0.47	554	2187.95	
5	Agriculture	144508	809244.8	267.18	153864	1209371.04	
6	Street Lights	6437	32383.38	16.37	12735	53899.02	
7	General Purpose	5150	7210	2.40	7137	11876.86	
8	Temporary	0	0.00	0.00	25	166.57	
9	Low Tension (S.No.1 to 8)	946486	1471928.00	532.41	1038029	2284312.76	
10	Total High Tension (Including Rescos)	559	406343	406343	351	333015.50	
11	Total (LT+HT) (S.No. 9+10)	947045	1878271.00	406875.41	1038380	2617328.26	

Source: SE, APSPDCL

TABLE - 11.5 - NO. OF SERVICES & CONNECTED LOAD CATEGORY WISE -31-03-2018

S. No	Mandal	LOW TENSION		HIGH TENSION		HT & LT	
		No. of Services	Connected Load (In K.W)	No. of Services	Connected Load (In K.W)	No. of Services	Connected Load (In K.W)
1	2	3	4	5	6	7	8
CUDDAPAH DIVISION							
1	Khajipet	14127	36305.71	1	350.00	14128	36655.71
2	Veerapunayunipalle	8211	21585.18	4	715.00	8215	22300.18
3	Yerraguntla	23093	49075.51	4	42775.00	23097	91850.51
4	Kamalapuram	14521	31838.73	5	11948.00	14526	43786.73
5	Vallur	8113	21115.26	3	960.00	8116	22075.26
6	Chennur	16385	24694.46	6	1415.00	16391	26109.46
7	Kadapa	129689	243125.60	90	19361.84	129779	262487.44
8	Chinthakommadinri	20852	42110.73	20	19096.80	20872	61207.53
9	Pendlimarri	15610	40129.18	2	2700.00	15612	42829.18
10	Chakrayapet	11159	31645.65	4	1620.00	11163	33265.65
11	Galiveedu	17085	31130.52	3	459.00	17088	31589.52
12	Chinnamandem	13741	35871.96			13741	35871.96
13	Sambepalle	12734	34542.77	1	250.00	12735	34792.77
14	T Sundupalle	22406	56429.38	3	733.00	22409	57162.38
15	Rayachoti	46628	81714.91	7	875.90	46635	82590.81
16	Lakkireddipalle	13077	28578.77	3	541.45	13080	29120.22
17	Ramapuram	9974	21818.19	5	950.44	9979	22768.63
18	Veeraballe	9948	25748.11			9948	25748.11
	Sub-Total	407353	857460.62	161	104751.43	407514	962212.05
RAJAMPETA DIVISION							
19	B Mattam	10444	31726.05	8	6575.00	10452	38301.05
20	SAKN	7967	29774.71			7967	29774.71
21	Kalasapadu	10074	33883.69			10074	33883.69
22	Porumamilla	17840	43029.47			17840	43029.47
23	B.kodur	5687	19579.98	1	200.00	5688	19779.98
24	Badvel	17305	37887.00	3	426.00	17308	38313.00
25	Gopavaram	20734	32429.70	2	348.00	20736	32777.70
26	Atlur	6653	18376.15			6653	18376.15
27	Vontimitta	15786	31292.81			15786	31292.81
28	Sidhout	11458	26242.11	4	1818.00	11462	28060.11
29	Nandalur	14219	28972.19	1	100.00	14220	29072.19
30	Penagalur	15001	40481.75			15001	40481.75
31	Chitvel	14658	38568.00	2	252.00	14660	38820.00
32	Rajampet	48927	102189.51	11	17308.00	48938	119497.51
33	Pullampeta	16419	43190.56			16419	43190.56
34	Obulavaripalle	18185	56459.87	30	7152.35	18215	63612.22
35	Kodur	39696	83522.17	20	10190.00	39716	93712.17
	Sub-Total	291053	697605.71	82	44369.35	291135	741975.06
JAMMALAMADUGU DIVISION							
36	Kondapuram	13300	36227.47	10	92275.00	13310	128502.47
37	Mylavaram	13986	26193.21	8	26456.00	13994	52649.21
38	Peddamudium	9225	16009.41	3	275.40	9228	16284.81
39	Rajupalem	9122	14909.99	1	850.00	9123	15759.99
40	Duvvur	14390	41935.91			14390	41935.91
41	S.mydukur	27286	73309.35	4	527.00	27290	73836.35
42	Chapad	10739	33303.48	3	775.48	10742	34078.96
43	Proddatur	105229	170194.22	27	3650.53	105256	173844.75
44	Jammalamadugu	28057	41966.14	12	1361.00	28069	43327.14
45	Muddanur	12490	28205.92	4	11740.00	12494	39945.92
46	Simhadripuram	12507	34450.57	3	5581.00	12510	40031.57
47	Lingala	13233	54124.99	9	7630.00	13242	61754.99
48	Pulivendla	32675	64826.44	15	17319.00	32690	82145.44
49	Vemula	9672	28806.26	3	14070.00	9675	42876.26
50	Thondur	8805	22384.29	4	868.00	8809	23252.29
51	Vempalle	18907	42398.79	2	516.31	18909	42915.10
	Sub-Total	339623	729246.44	108	183894.72	339731	913141.16
	TOTAL	1038029	2284312.76	351	333015.50	1038380	2617328.26

Source: SE, APSPDCL

TABLE - 11.6 - INSTALLED CAPACITY & POWER GENERATION

S.No.	Name of Power Station	Installed Capacity (M.W.) (31-03-2017)	Generation (Million KWh)		
			2015-16	2016-17	2017-18
1	2	3	4	5	6
1	Rayalaseema Thermal Power Project	(210*5)+(1*600)	7292.70	6712.60	6809.21
	TOTAL		7292.70	6712.60	6809.21

Source: Chief Engineer, O&M/RTPP, Yerraguntla

TABLE - 11.7 - MANDAL-WISE FREE POWER CONNECTION & TRANSFORMERS - 2017-18

S. No.	Mandal	No. of Sub-Stations	No. of Transformers	No. of Free Power Services Provided	Value (Rs. In Lakhs)	No. of Domestic Consumers Provided with Subsidy of Rs.10/- Per Month
1	2	3	4	5	6	7
CUDDAPAH DIVISION						
1	Khajipet	5	1919	3379	11.90	0
2	Veerapunayunipalle	4	1557	2222	7.82	0
3	Yerraguntla	6	1243	1272	4.48	0
4	Kamalapuram	8	2533	3269	11.51	0
5	Vallur	2	1251	1883	6.63	0
6	Chennur	2	903	1457	5.13	0
7	Kadapa	12	1738	311	1.10	0
8	Chinthakommanne	10	1341	2418	8.51	0
9	Pendlimarri	6	2070	3590	12.64	0
10	Chakrayapet	6	1674	3220	11.34	0
11	Galiveedu	4	1369	2381	8.38	0
12	Chinnamandem	5	1671	3139	11.05	0
13	Sambepalle	4	1459	2895	10.19	0
14	T Sundupalle	6	2409	4859	17.11	0
15	Rayachoti	5	1614	2583	9.10	0
16	Lakkireddipalle	3	1301	2678	9.43	0
17	Ramapuram	3	1124	1927	6.79	0
18	Veeraballe	5	1185	2752	9.69	0
	Sub-Total	96	28361	46235	162.80	0
RAJAMPETA DIVISION						
19	B Mattam	4	2814	3315	11.67	0
20	SAKN	4	2279	3123	11.00	0
21	Kalasapadu	3	2195	3311	11.66	0
22	Porumamilla	3	2303	3252	11.45	0
23	B.kodur	4	1332	2019	7.11	0
24	Badvel	3	1658	2460	8.66	0
25	Gopavaram	3	1156	1488	5.24	0
26	Atlur	3	1291	1949	6.86	0
27	Vontimitta	3	1425	2473	8.71	0
28	Sidhout	3	1051	2459	8.66	0
29	Nandalur	4	1307	2094	7.37	0
30	Penagalur	3	878	3567	12.56	0
31	Chitvel	7	2585	3147	11.08	0
32	Rajampet	8	2767	5057	17.81	0
33	Pullampeta	6	1504	3769	13.27	0
34	Obulavaripalle	7	2597	3903	13.74	0
35	Kodur	9	2549	5085	17.90	0
	Sub-Total	77	31691	52471	184.76	0
JAMMALAMADUGU DIVISION						
36	Kondapuram	6	2164	3406	11.99	0
37	Mylavaram	4	1405	2202	7.75	0
38	Peddammudium	4	1127	1471	5.18	0
39	Rajupalem	4	438	996	3.51	0
40	Duvvur	3	2456	3981	14.02	0
41	S.mydukur	9	4034	5832	20.54	0
42	Chapad	6	1511	3060	10.77	0
43	Proddatur	10	2777	5225	18.40	0
44	Jammalamaduqu	5	1511	1616	5.69	0
45	Muddanur	3	1556	2023	7.12	0
46	Simhadripuram	8	2706	2907	10.24	0
47	Lingala	10	5567	5278	18.58	0
48	Pulivendla	9	3149	95	0.33	0
49	Vemula	8	2196	2846	10.02	0
50	Thondur	4	1172	1859	6.55	0
51	Vempalle	6	2137	2778	9.78	0
	Sub-Total	99	35906	45575	160.48	0
	TOTAL	272	95958	144281	508.03	0

Note:-No. of Domestic Consumers Provided with Subsidy of Rs.10/- Per Month(The scheme of providing subsidy to Domestic consumers is withdrawn. Hence the data is Zero)

TABLE - 12.1 - RAILWAY STATIONS AND ROUTE LENGTH

S.NO	ITEM	UNIT	2015-16	2016-17	2017-18
1	2	3	4	5	6
1	Railway Stations	Number	25	27	28
	a) Broad Gauge	Number	25	27	28
	b) Metre Gauge	Number	0	0	0
	c) Narrow Gauge	Number	0	0	0
2	Routes & Length	Kms	195.13	266.77	216.33
	a) Broad Gauge	Kms	195.13	266.77	216.33
	b) Metre Gauge	Kms	0.00	0.00	0.00
	c) Narrow Gauge	Kms	0.00	0.00	0.00

Source: DM, S.C.Railways, Gunthakal

TABLE - 12.2 - MOTOR VEHICLES OF DIFFERENT CLASSES

S.NO	ITEM	2016-17		2017-18	
		On Roll (No.)	On Road (No.)	On Roll (No.)	On Road (No.)
1	2	3	4	5	6
1	Stage Carriage				
	a) A.P.S.R.T.C	1039	1039	1052	1052
	B) Private	180	180	100	100
	c) Total	1219	1219	1152	1152
2	Goods Vehicles	1842	1842	1250	1250
	Cars	1947	1947	1292	1292
	Jeeps	4	4	1	1
	Taxies	136	136	110	110
	Tractors & Trailers	1034	1034	1281	1281
	a) Agriculture	877	23642	1004	1004
	b) Non-Agriculture	157	13520	277	277
	Auto Rickshaws	3549	3549	1227	1227
	Motor Cycles Scooter	34488	34488	3834	3834
	Others	204	204	175	175
	Total	44423	80551	10322	10322

Source: Dy.Commissioner, RTA

TABLE - 12.3 - MOTOR DRIVING LICENSES ISSUED

S.NO	ITEM	UNIT	AS ON 31-3-2017	AS ON 31-3-2018
1	2	3	4	5
1	Heavy Motor Vehicles	Number	719	742
2	Medium Motor Vehicles	Number	0	0
3	Light Motor Vehicles	Number	16004	12997
4	Motor Cycles , Scooters & Mopeds	Number	17997	17253
5	Tractors	Number	830	657
6	Other Categories	Number	1645	1070
7	Total (1 to 6)	Number	37195	31977
8	Licence Fee Collected	Rs in Lakhs	280.59	279.73

Source: Dy.Commissioner, RTA

TABLE - 12.4 - LENGTH OF ROADS AS ON 31-3-2018

In Kms

S.NO	ITEM	Cement Concrete	Black Top	Metalled (WBM)	Unmetalled (Murram)	Total
1	2	3	4	5	6	7
I	National Highways (N.H.)	8.00	425.88	0.00	0.00	433.88
II	Roads and Buildings					
	a) State Highways	57.93	782.18	1.50	1.00	842.61
	b) Major District Roads	169.41	1642.27	3.30	57.95	1872.93
	c) Other District Roads	165.14	1817.32	19.63	101.13	2103.22
III	Zilla Parishad					
	a) Major District Roads	0.00	0.00	0.00	0.00	0.00
	b) Other District Roads	0.00	0.00	0.00	0.00	0.00
IV	Mandal Parishad Roads	0.00	0.00	0.00	0.00	0.00
V	Village Roads	0.00	0.00	0.00	0.00	0.00
	Total	400.48	4667.65	24.43	160.08	5252.64

Source: 1.SE, R&B 2.NH Division 3.SE, PR

TABLE - 12.5 - POST OFFICES , TELEGRAPH OFFICES , TELEPHONE EXCHANGES AND PUBLIC CALL OFFICES - 2017-18

S. No	Mandal	Head Post Offices	Sub-Offices	Branch Office	Total	No. of exchanges	Telephone connections	Telegraph offices/combined offices	No. of Mobile Towers	P.C.O
1	2	3	4	5	6	7	8	9	10	11
CUDDAPAH DIVISION										
1	Khajipet	0	1	16	17	1	115	0	3	5
2	Veerapunayunipalle	0	0	0	0	2	89	0	4	5
3	Yerraguntla	0	0	0	0	3	872	1	15	6
4	Kamalapuram	0	0	0	0	2	266	0	2	8
5	Vallur	0	0	0	0	1	24	0	2	6
6	Chennur	0	2	13	15	1	85	0	1	2
7	Kadapa	1	11	21	33	4	5210	1	47	82
8	Chinthakommadinne	0	0	6	6	2	85	0	2	7
9	Pendlimarri	0	0	0	0	0	0	0	3	0
10	Chakrayapet	0	1	14	15	0	0	0	2	0
11	Galiveedu	0	1	20	21	2	89	0	5	3
12	Chinnamandem	0	1	9	10	2	92	0	4	3
13	Sambepalle	0	1	13	14	1	29	0	3	5
14	T Sundupalle	0	2	18	20	2	159	0	5	14
15	Rayachoti	0	3	20	23	1	579	1	13	19
16	Lakkireddipalle	0	1	12	13	1	88	0	4	4
17	Ramapuram	0	1	12	13	1	29	0	3	4
18	Veeraballe	0	1	8	9	1	26	0	2	3
	Sub-Total	1	26	182	209	27	7837	3	120	176
RAJAMPETA DIVISION										
19	B Mattam	0	1	8	9	1	84	0	5	4
20	SAKN	0	0	4	4	0	0	0	2	0
21	Kalasapadu	0	1	8	9	1	100	0	2	9
22	Porumamilla	0	2	19	21	4	381	0	11	8
23	B.kodur	0	0	8	8	0	0	0	2	0
24	Badvel	0	4	22	26	1	525	1	11	7
25	Gopavaram	0	1	7	8	0	0	0	3	0
26	Atlur	0	1	9	10	1	48	0	2	2
27	Vontimitta	0	3	10	13	1	50	0	4	3
28	Sidhout	0	1	11	12	1	107	0	2	7
29	Nandalur	0	2	15	17	2	146	0	2	7
30	Penagalur	0	2	11	13	2	49	0	5	4
31	Chitvel	0	1	13	14	2	141	0	4	7
32	Rajampet	1	2	23	26	2	873	1	14	27
33	Pullampeta	0	1	15	16	1	106	0	2	7
34	Obulavaripalle	0	2	14	16	3	74	0	5	4
35	Kodur	0	3	16	19	2	836	1	9	14
	Sub-Total	1	27	213	241	24	3520	3	85	110
JAMMALAMADUGU DIVISION										
36	Kondapuram	0	1	7	8	1	81	0	5	6
37	Mylavaram	0	1	0	1	2	72	0	4	5
38	Peddamudium	0	0	1	1	2	22	0	3	2
39	Rajupalem	0	0	1	1	3	61	0	5	4
40	Duvvur	0	1	20	21	1	65	0	5	4
41	S.mydukur	0	1	18	19	3	199	0	5	5
42	Chapad	0	1	7	8	1	38	0	2	4
43	Proddatur	1	29	0	30	4	3302	1	23	45
44	Jammalamadugu	0	1	15	16	2	556	1	10	4
45	Muddanur	0	1	10	11	1	115	0	4	6
46	Simhadripuram	0	1	7	8	4	135	0	4	3
47	Lingala	0	1	9	10	2	29	0	5	2
48	Pulivendla	1	20	0	21	1	604	1	6	7
49	Vemula	0	1	8	9	1	55	0	4	3
50	Thondur	0	1	7	8	1	37	0	3	2
51	Vempalle	0	1	2	3	2	203	1	6	6
	Sub-Total	2	61	112	175	31	5574	4	94	108
	TOTAL	4	114	507	625	82	16931	10	299	394

Source: 1.SP,Post Office 2. GM, BSNL

TABLE - 12.6 - WORKING OF THE A.P.S.R.T.C

S.NO	ITEM	Unit	2015-16	2016-17	2017-18
1	2	3	4	5	6
1	Average No. of Buses in Use	Per Day	897	898	860
2	Route Kms	Kms in Lakhs	1238.64	1232.31	1149.87
3	Buses Operated	000 Kms Per Day	367	369	366
4	Passengers Carried	Per Day (Number in Lakhs)	4.11	4.20	4.72
5	Earnings Realised				
	a) Passengers	Rs. In Lakhs	30921.07	31838.37	33044.59
	b) Goods & Miscellaneous	Rs. In Lakhs	1233.12	4044.75	6014.55
	c) Total	Rs. In Lakhs	32154.19	35883.12	39059.14

Source: RM, APSRTC

TABLE - 12.7 - COMMUNITY RADIO AND T.V.SETS AS ON 31-03-2018

S.No	Mandal	Radio Sets (No.)	T.V. Sets (No.)		
			Colour	Black & White	Total
1	2	3	4	5	6
CUDDAPAH DIVISION					
1	Khajipet	0	7	0	7
2	Veerapunayunipalle	0	1	0	1
3	Yerraguntla	0	3	0	3
4	Kamalapuram	0	4	0	4
5	Vallur	0	4	0	4
6	Chennur	0	5	0	5
7	Kadapa	0	0	0	0
8	Chinthakommadinne	0	2	0	2
9	Pendlimarri	0	3	0	3
10	Chakrayapet	0	1	0	1
11	Galiveedu	0	1	0	1
12	Chinnamandem	0	1	0	1
13	Sambepalle	0	2	0	2
14	T Sundupalle	0	2	0	2
15	Rayachoti	0	1	0	1
16	Lakkireddipalle	0	2	0	2
17	Ramapuram	0	1	0	1
18	Veeraballe	0	0	0	0
	Sub-Total	0	40	0	40
RAJAMPETA DIVISION					
19	B Mattam	0	3	0	3
20	SAKN	0	5	0	5
21	Kalasapadu	0	2	0	2
22	Porumamilla	0	2	0	2
23	B.kodur	0	3	0	3
24	Badvel	0	2	0	2
25	Gopavaram	0	2	0	2
26	Atlur	0	2	0	2
27	Vontimitta	0	1	0	1
28	Sidhout	0	1	0	1
29	Nandalur	0	2	0	2
30	Penagalur	0	2	0	2
31	Chitvel	0	1	0	1
32	Rajampet	0	1	0	1
33	Pullampeta	0	1	0	1
34	Obulavaripalle	0	1	0	1
35	Kodur				
	Sub-Total	0	31	0	31
JAMMALAMADUGU DIVISION					
36	Kondapuram	0	1	0	1
37	Mylavaram	0	2	0	2
38	Peddamudium	0	1	0	1
39	Rajupalem	0	1	0	1
40	Duvvur	0	3	0	3
41	S.mydukur	0	3	0	3
42	Chapad	0	2	0	2
43	Proddatur	0	4	0	4
44	Jammalamadugu	0	1	0	1
45	Muddanur	0	2	0	2
46	Simhadripuram	0	3	0	3
47	Lingala	0	2	0	2
48	Pulivendla	0	2	0	2
49	Vemula	0	2	0	2
50	Thondur	0	2	0	2
51	Vempalle	0	3	0	3
	Sub-Total	0	34	0	34
	TOTAL	0	105	0	105

Source: AD, Information & Public relations Dept.

XIII - PUBLIC FINANCE
TABLE - 13.1 - SMALL SAVINGS

(Rs in Lakhs)

S.No.	Name of the Security	2016-17		2017-18	
		Gross	Net	Gross	Net
1	2	3	4	5	6
1	Post Office Savings Bank	0	0	0	0
2	Post Office Recurring Deposits	0	0	0	0
3	Post Office Time Deposits	0	0	0	0
4	Post Office Monthly Income Schemes	0	0	0	0
5	Indira Vikas Patra	0	0	0	0
6	Kisan Vikas Patra	0	0	0	0
7	Nsc Viiith Issue	0	0	0	0
8	N.s.c.1992	0	0	0	0
9	P.p.f.15 Years	0	0	0	0
10	Old Securities/certificates	0	0	0	0
11	P.p.f.from Banks	0	0	0	0
12	Senior Citizen Saving Scheme	0	0	0	0
TOTAL		0	0	0	0

Source: Programme Windup During The Year 2013-14. Hence There is No Data

TABLE - 13.2 - PRINCIPAL SOURCE OF REVENUE**(Rs in Lakhs)**

S. NO	ITEM	2016-17			2017-18		
		Demand	Collections	Balance	Demand	Collections	Balance
1	2	3	4	5	6	7	8
I	STATE						
1	Water Tax	590.79	131.17	459.62	504.86	61.19	443.67
2A	APVAT ACT	37216.61	37219.61	0.00	17467.80	17467.80	0.00
2B	Sales Tax APGST	640.12	640.12	0.00	24207.80	24207.80	0.00
3	Stamp Duty and Registration	17130.98	11750.05	5380.93	14043.00	16232.00	0.00
4	M.V.Taxes including the tax on Passengers and Goods	108.03	111.97	0.00	13473.00	14814.80	0.00
5	Entertainment Tax (E.Tax-S.Tax)	69.33	69.33	0.00	36.92	36.92	0.00
6	Mineral Revenue	18013	20378	2365.0	18900	14708	4192.16
7	Excise	18380.30	18380.30	0.00	2785.15	2785.15	0.00
II	CENTRAL						
1	Income Tax	15339.00	15339.00	0.00	196.99	196.99	0.00
2	Sales Tax	3253.16	3253.16	0.00	1324.70	1324.70	0.00
3	Excise	0.00	0.00	0.00	0.00	0.00	0.00
4	Others	0.00	0.00	0.00	0.00	0.00	0.00

Source: 1. DRO 2. Dy Commissioner, Commercial Taxes 3. District Registrar, Stamps & Registration 4. Dy. Commissioner, Prohibition & Excise 5. Addl. Commissioner, Income Tax.

TABLE - 13.3 - MANDAL WISE WATER TAX - 2017-18**(Rs in Lakhs)**

S.No.	Division / Mandal	Demand	Collection	Balance
1	2	3	4	5
	CUDDAPAH DIVISION			
1	Khajipet	99.55	3.41	96.14
2	Veerapunayunipalle	0.00	0.00	0.00
3	Yerraguntla	0.00	0.00	0.00
4	Kamalapuram	0.00	0.00	0.00
5	Vallur	1.10	0.59	0.51
6	Chennur	76.78	11.65	65.13
7	Kadapa	107.24	0.43	106.81
8	Chinthakommadinne	2.66	1.96	0.70
9	Pendlimarri	0.00	0.00	0.00
10	Chakrayapet	0.00	0.00	0.00
11	Galiveedu	0.00	0.00	0.00
12	Chinnamandem	0.00	0.00	0.00
13	Sambepalle	0.00	0.00	0.00
14	T Sundupalle	0.00	0.00	0.00
15	Rayachoti	0.00	0.00	0.00
16	Lakkireddipalle	0.00	0.00	0.00
17	Ramapuram	0.81	0.00	0.81
18	Veeraballe	0.00	0.00	0.00
	Sub-Total	288.14	18.04	270.10
	RAJAMPETA DIVISION			
19	Brahmamgarimattam	0.00	0.00	0.00
20	Sri Avadhutha Kasinayana	1.74	0.00	1.74
21	Kalasapadu	5.29	0.43	4.86
22	Porumamilla	12.94	0.39	12.54
23	B.kodur	6.63	0.10	6.53
24	Badvel	33.52	0.44	33.08
25	Gopavaram	0.59	0.00	0.59
26	Atlur	0.00	0.00	0.00
27	Vontimitta	2.96	1.03	1.92
28	Sidhout	0.00	0.00	0.00
29	Nandalur	0.00	0.00	0.00
30	Penagalur	0.15	0.15	0.00
31	Chitvel	0.00	0.00	0.00
32	Rajampet	0.83	0.00	0.83
33	Pullampeta	0.55	0.10	0.45
34	Obulavaripalle	5.23	0.52	4.71
35	Kodur	0.00	0.00	0.00
	Sub-Total	70.43	3.16	67.26
	JAMMALAMADUGU DIVISION			
36	Kondapuram	0.36	0.00	0.36
37	Mylavaram	1.36	0.00	1.36
38	Peddamudium	72.20	0.00	72.20
39	Rajupalem	35.26	9.07	26.19
40	Duvvur	15.76	3.64	12.12
41	S.mydukur	22.51	1.20	21.31
42	Chapad	78.26	17.41	60.85
43	Proddatur	74.23	8.66	65.57
44	Jammalamadugu	0.69	0.00	0.69
45	Muddanur	0.60	0.00	0.60
46	Simhadripuram	11.21	0.00	11.21
47	Lingala	0.45	0.00	0.45
48	Pulivendla	3.67	0.00	3.67
49	Vemula	0.41	0.00	0.41
50	Thondur	1.30	0.00	1.30
51	Vempalle	0.19	0.00	0.19
	Sub-Total	318.46	39.98	278.47
	TOTAL	677.02	61.19	615.84

TABLE - 13.4 - SALES TAX COMMODITY WISE - 2017-18**(Rs in Lakhs)**

S.No.	Name of the commodity	Taxable Turnover	Tax
1	2	3	4
1	Cement & Cement Products	51395.14	14390.64
2	Work Contracts	52893.80	2644.69
3	Electricals & Elec.motors	447.93	125.42
4	Mines & Minarals	1859.29	334.67
5	Iron & Steel	1735.45	208.25
6	All Kinds Of Machinery	1078.54	194.14
7	Automobile Spares & Accesseries	390.68	109.39
8	Tiles & Sanatery Ware	424.93	118.98
9	Cotton	1350.40	67.52
10	All Kinds Of Pulses & Dhalls	5034.40	251.72
11	Automobiles(excl.tractors)	5528.76	1548.05
12	Readymade Garments	3717.00	185.85
13	All Kinds Of Veg Oils	2458.64	122.93
14	Planta	1262.33	37.87
15	Pvc Goods	187.67	33.78
16	Timber	294.64	82.50
17	Fertilizers & Pestisides	505.21	25.26
18	Paddy&rice	3900.40	195.02
19	Lubricants	185.61	51.97
20	Hardware	168.28	30.29
21	Drugs&medicines	2056.60	102.83
22	Electronics	302.56	54.46
23	Tractors	1064.00	53.20
24	Confectionary	363.22	65.38
25	Furniture	98.14	27.48
TOTAL		138703.62	21062.29

Source: Deputy Commissioner,Commercial Taxes

TABLE - 13.5 - CIRCLE WISE SALES TAX - 2017-18

S.NO.	Name of the Circle	DEMAND			
		APVAT	APGST	CST	APET
1	2	3	4	5	6
1	Ltu, Kadapa	9038.42	0	734.55	0
2	Kadapa-i	4957.66	7413.44	181.45	21.61
3	Kadapa-ii	1051.67	7627.32	72.92	4
4	Proddatur-i	991.39	2682.35	210.69	3.99
5	Proddatur-ii	770.5	4920.58	49.9	3
6	Rajampeta	658.16	1564.11	75.19	4.32
TOTAL		17467.8	24207.8	1324.7	36.92

Source: Deputy Commissioner, Commercial Taxes

TABLE - 13.6 - EXCISE REVENUE REALISED - 2017-18**(Rs in Lakhs)**

S.NO	Name of the Circle	Demand	Collection	Balance
1	2	3	4	5
1	Kadapa	487.50	487.50	0.00
2	Rayachoty	176.25	176.25	0.00
3	Lakkireddypalli	83.75	83.75	0.00
4	Rajampeta	326.25	326.25	0.00
5	Sidhout	159.25	159.25	0.00
6	Kodur	308.75	308.75	0.00
7	Yerraguntla	225.00	225.00	0.00
8	Jammalamadugu	140.00	140.00	0.00
9	Proddatur	243.75	243.75	0.00
10	Pulivendula	169.40	169.40	0.00
11	Muddanur	69.25	69.25	0.00
12	Mydukur	146.25	146.25	0.00
13	Badvel	249.75	249.75	0.00
TOTAL		2785.15	2785.15	0.00

Source: Dy.Commissioner, Prohibition & Excise

TABLE - 13.7 - BANK BRANCHES - (AS ON 31ST MARCH 2018)

S. No.	Division / Mandal	Nationalised Banks	Rural Banks	Cooperative Banks	Other Banks	Total	Average Population Per Bank Branch (in '000')
1	2	3	4	5	6	7	8
CUDDAPAH DIVISION							
1	Khajipet	3	2	0	0	5	10
2	V N Palli	0	2	0	0	2	16
3	Yerraguntla	5	3	0	0	8	10
4	Kamalapuram	2	3	1	0	6	9
5	Vallur	1	1	0	0	2	14
6	Chennur	1	2	0	0	3	12
7	Kadapa	49	12	4	12	77	4
8	C K Dinne	4	1	0	0	5	11
9	Pendlimarri	2	2	0	0	4	11
10	Chakrayapet	1	2	0	0	3	10
11	Galiveedu	2	2	1	0	5	10
12	Chinnamandem	1	1	0	0	2	17
13	Sambepalle	2	2	0	0	4	9
14	T Sundupalle	3	2	1	0	6	10
15	Rayachoti	10	2	2	3	17	8
16	Lakkireddipalle	2	1	1	0	4	9
17	Ramapuram	1	1	0	0	2	18
18	Veeraballe	1	1	0	0	2	18
Sub-Total		90	42	10	15	157	207
RAJAMPETA DIVISION							
19	B Mattam	2	1	0	0	3	12
20	SAKN	0	2	0	0	2	15
21	Kalasapadu	1	2	0	0	3	10
22	Porumamilla	4	1	1	1	7	8
23	B.kodur	0	1	0	0	1	20
24	Badvel	10	1	1	1	13	4
25	Gopavaram	0	1	0	0	1	59
26	Atlur	0	2	0	0	2	12
27	Vontimitta	4	1	0	1	6	6
28	Sidhout	1	2	1	0	4	9
29	Nandalur	3	1	0	1	5	10
30	Penagalur	2	2	0	0	4	11
31	Chitvel	1	2	1	0	4	11
32	Rajampet	17	4	1	5	27	4
33	Pullampeta	3	2	1	1	7	6
34	Obulavaripalle	4	2	0	1	7	8
35	Kodur	9	6	1	1	17	5
Sub-Total		61	33	7	12	113	211
JAMMALAMADUGU DIVISION							
36	Kondapuram	2	1	0	0	3	14
37	Mylavaram	1	2	0	1	4	10
38	Peddamudium	0	2	0	0	2	16
39	Rajupalem	1	2	0	0	3	11
40	Duvvur	2	3	1	0	6	9
41	S.mydukur	4	2	1	0	7	12
42	Chapad	1	2	0	1	4	10
43	Proddatur	24	5	2	9	40	6
44	Jammalamadugu	5	3	1	0	9	9
45	Muddanur	4	1	0	0	5	7
46	Simhadripuram	2	2	0	0	4	8
47	Lingala	2	1	0	0	3	10
48	Pulivendla	6	3	1	1	11	7
49	Vemula	0	1	0	0	1	29
50	Thondur	0	2	0	0	2	24
51	Vempalle	4	1	3	0	8	8
Sub-Total		58	33	9	12	112	190
TOTAL		209	108	26	39	382	607

Source: Lead District Manager, Syndicate Bank

TABLE - 13.8 - CREDITS & DEPOSITS - BANK WISE (AS ON 31ST MARCH 2018)**(Rs in Lakhs)**

S. NO	Name of the Bank	No. of Branches	Deposits	Advances	Priority Sector Advances		
					Agri.	SSI	Services
1	2	3	4	5	6	7	8
1	ANDHRA BANK	30	107234.00	63509.00	30179.00	11693.00	7169.00
2	APGB KDP	112	300316.00	247462.00	165716.00	13556.00	43056.00
3	AXIS BANK	6	23492.66	19298.00	16778.00	2047.00	1.00
4	BOB	5	9173.30	15179.09	7785.83	2203.30	1591.35
5	BOI	4	10400.00	8140.00	1420.00	1660.00	2405.00
6	CANARA BANK	11	26264.29	68395.59	45496.00	10908.00	2565.00
7	CBI	2	5490.56	4868.33	1117.64	1958.57	699.85
8	CUB	2	3710.11	24335.82	6513.70	8069.39	322.81
9	CORP BANK	8	15509.62	26511.74	13303.87	7299.97	2361.41
10	DCCB	24	29544.23	53148.76	44182.13	0.00	4985.46
11	HDFC	8	28328.11	64126.61	15819.74	7021.80	72.96
12	ICICI	9	19563.00	19498.00	9215.00	3400.00	235.00
13	IDBI	3	7923.00	10807.00	7272.00	2661.00	457.00
14	INDIAN BANK	4	13702.79	17263.46	10364.98	2634.93	1073.18
15	IOB	7	12600.00	24600.00	8057.00	12542.00	1381.00
16	INDUS IND	2	890.83	18727.63	1887.00	7558.00	5.23
17	KOTAK MAHENDRA BANK	4	16930.00	1351.00	224.00	842.00	18.00
18	KARNATAKA BANK	3	7171.00	16115.00	7546.00	3085.00	2748.00
19	KVB	3	26671.23	22704.70	8060.24	667.10	1708.41
20	LVB	3	7487.89	5793.16	1552.00	2003.64	300.59
21	PNB	2	3559.00	2334.00	210.00	273.00	1149.00
22	OBC	4	3109.00	2943.00	1007.00	951.00	286.00
23	SBI	81	510985.38	541409.78	306540.48	30630.86	45181.19
24	SYNDICATE	29	98344.00	146138.00	102285.00	27981.00	4450.00
25	UCO	1	1046.48	2539.29	225.00	1805.00	378.00
26	UBI	7	11683.98	29735.77	15659.28	4840.02	3225.41
27	VIJAYA	3	8818.00	8810.00	2701.00	2701.00	2920.00
28	SCB	1	455.00	0.00	0.00	0.00	0.00
29	DLB	1	523.00	757.00	591.00	0.00	72.00
30	APSFC	1	0.00	9259.45	0.00	9259.45	0.00
31	ALLAHBAD	1	1338.00	1387.00	30.00	417.00	563.00
32	DENA BANK	1	263.00	106.00	41.00	6.00	16.00
TOTAL		382	1312527.46	1477254.18	831779.89	180675.03	131396.85

Source: Lead District Manager, Syndicate Bank

171

**TABLE - 13.9 - DETAILS OF SHG BANK LINKAGE AND PAVALA VADDI
MANDAL WISE- 2017-18**

(Rs in Lakhs)					
S.No.	Division / Mandal	SHG Bank Linkage		Pavala Vaddi	
		No. of S.H.Gs	Amount	No. of S.H.Gs	Amount
1	2	3	4	5	6
	CUDDAPAH DIVISION				
1	Khajipet	570	1393.69		
2	Veerapunayunipalle	378	1010.35		
3	Yerraguntla	294	652.33		
4	Kamalapuram	307	535.12		
5	Vallur	509	1643.64		
6	Chennur	636	1465.98		
7	Kadapa	560	1476.77		
8	Chinthakommadinne	372	878.64		
9	Pendlimarri	653	1639.32		
10	Chakrayapet	418	596.3		
11	Galiveedu	433	956.94		
12	Chinnamandem	454	920.61		
13	Sambepalle	357	591.87		
14	T Sundupalle	709	1551.01		
15	Ravachoti	511	1045.47		
16	Lakkireddipalle	614	1525.49		
17	Ramapuram	1333	3452.89		
18	Veeraballe	424	1033.76		
	Sub-Total	9532	22370.18		
	RAJAMPETA DIVISION				
19	B Mattam	0	0		
20	SAKN	453	1317.15		
21	Kalasapadu	738	1493.45		
22	Porumamilla	352	693.21		
23	B.kodur	440	870.57		
24	Badvel	416	893.87		
25	Gopavaram	472	1036.14		
26	Atlur	519	1702.09		
27	Vontimitta	419	890.42		
28	Sidhout	363	830.98		
29	Nandalur	535	1620.49		
30	Penagalur	449	1121.32		
31	Chitvel	482	995.13		
32	Rajampet	196	515.01		
33	Pullampeta	419	1004.67		
34	Obulavaripalle	329	732.53		
35	Kodur	952	2532.31		
	Sub-Total	7534	18249.34		
	JAMMALAMADUGU DIVISION				
36	Kondapuram	863	2032.2		
37	Mylavaram	455	741.52		
38	Peddamudium	645	1776.07		
39	Rajupalem	743	1493.65		
40	Duvvur	472	1085.18		
41	S.mydukur	516	1090.46		
42	Chapad	414	873.93		
43	Proddatur	393	785.15		
44	Jammalamaduqu	357	784.2		
45	Muddanur	300	612.59		
46	Simhadripuram	429	718.55		
47	Lingala	412	957.39		
48	Pulivendla	424	804.61		
49	Vemula	757	1855.29		
50	Thondur	186	442.26		
51	Vempalle	986	2765.3		
	Sub-Total	8352	18818.35		
	TOTAL	25418	59437.87		

NIL

**TABLE - 13.10 - DETAILS OF SHG BANK LINKAGE AND PAVALA VADDI
MANDAL WISE- 2017-18**

S.No.	Name of the Municipality	No. of Beneficiaries Under IKP	Amount Sanctioned (Rs. In Lakhs)
1	2	3	4
1	Badvel	4970	2221.59
2	Jammalamadugu	2655	1127.16
3	Kadapa	18925	8527.22
4	Mydukur	2880	1092.80
5	Proddatur	11355	5759.12
6	Pulivendula	3300	1663.07
7	Rajampeta	2530	1248.47
8	Rayachoty	4685	1882.63
9	Yerraguntla	2550	1319.90
	TOTAL	53850	24841.96

Source: Project Director, DRDA / MEPMA

**TABLE 14.1 - CONSUMER PRICE INDEX NUMBERS FOR
AGRICULTURAL LABOUR OF A.P.**

(BASE YEAR : 1986-87 =100)

S.No.	Year	Food Index	General Index
1	2	3	4
1	2015 - 2016	918	914
2	2016 - 2017	962	955
3	2017 - 2018	973	979

Source: DES, AP., Vijayawada

**TABLE 14.2 - CONSUMER PRICE INDEX NUMBERS FOR
INDUSTRIAL WORKING CLASS AT SELECTED CENTRES IN
ANDHRA PRADESH**

(BASE YEAR : 2001=100)

S.No.	Centre	2016-17	2017-18
1	2	3	4
1	Guntur	272	278
2	Vijayawada	269	278
3	Vishakapatnam	276	282
4	Vizayanagaram	282	290
5	Kakinada	291	296
6	Jaggiahpet	301	310
7	Tirupathi	273	282

Source: Central Series - Labour Bureau, GOI, Shimla
State Series - Directorate of Economics & Statistics, AP., Vijayawada.

Table 14.3 - AVERAGE DAILY PRICES OF SIX ESSENTIAL COMMODITIES FOR 2017-18

District:Kadapa

In Selected Centres - Rs. per Kg

S.No	Month	Rice			Redgramdal		Groundnut Oil (Ltr Packet)	Tamarind			Red Chillies		Onions	
		Super Fine	Fine	Common	Grade I	Grade II		Grade-A (Without Seed)	Common (Without Seed)	Ordinary (With Seed)	Grade I	Grade II	Grade I	Grade II
1	2	3	4	5	6	7	8	9	10	11	12	13	14	15
1	April	43.33	38.67	NA	81.11	69.97	115.48	103.33	93.33	NA	100.00	90.00	13.00	10.02
2	May	43.41	38.74	NA	83.21	73.21	122.78	102.59	92.59	NA	98.27	88.27	12.70	10.00
3	June	44.42	39.17	NA	78.65	68.47	122.92	104.33	94.78	NA	96.67	85.83	15.32	12.18
4	July	45.07	38.67	NA	73.52	65.32	120.53	120.48	109.73	NA	94.47	80.27	17.87	14.08
5	August	45.33	38.83	NA	72.25	63.88	122.08	121.96	102.92	NA	89.79	74.38	29.06	24.42
6	September	45.88	40.79	NA	72.47	64.21	122.42	120.76	103.33	NA	93.33	79.24	25.00	21.08
7	October	46.33	42.81	NA	69.76	61.55	121.67	128.98	111.45	NA	93.33	80.00	25.71	21.52
8	November	46.89	43.49	NA	69.41	61.44	121.51	136.40	121.20	NA	93.84	78.87	43.87	36.04
9	December	47.72	43.43	NA	70.00	61.16	119.86	207.53	185.51	NA	105.65	88.84	51.43	45.26
10	January	47.00	42.96	NA	70.85	60.56	119.71	193.91	173.48	NA	106.45	91.74	47.88	41.49
11	February	47.00	43.00	NA	71.20	60.95	119.52	172.73	155.91	NA	107.95	95.76	32.56	28.40
12	March	47.65	43.00	NA	70.83	60.88	119.62	150.87	135.80	NA	114.93	102.61	21.30	17.87
Average		45.84	41.13	NA	73.61	64.30	120.68	138.66	123.34	NA	99.56	86.32	27.98	23.53

**TABLE 14.4 : MONTHLY AVERAGE WEEKLY
RETAIL PRICES OF (21) ESSENTIAL
COMMODITIES FOR 2017-18**

District: Kadapa

In Selected Centres

(Price in Rs.)

Sl. No	Item Name	Variety/Specification	Unit	April	May	June	July	August	September
1	2	3	4	5	6	7	8	9	10
1	Wheat	Sharbati,FAQ	Kg.	34.58	34.42	34.60	34.17	34.17	33.93
2	Jowar	White,FAQ	Kg.	26.67	27.17	27.20	28.42	28.33	28.33
3	Ragulu	Brownish,FAQ	Kg.	41.00	41.08	40.47	40.33	39.08	39.20
4	Bajra	FAQ	Kg.	23.67	23.67	23.80	23.75	23.83	23.87
5	Gramdal	Split	Kg.	87.83	85.67	82.47	81.58	79.92	82.47
6	Moongdal(Split,Greengram)	Without husk	Kg.	89.33	88.58	88.20	85.83	81.75	83.80
7	Urddal(Split,Blackgram)	Without husk	Kg.	94.83	92.00	87.33	83.33	81.08	83.67
8	Palm oil	Pkt(refined)	Ltr.	63.33	62.92	61.07	60.00	59.50	59.20
9	Sunflower Oil	Loose	Ltr.	82.00	81.17	79.33	72.50	78.00	78.20
10	Vanaspathi	Dalda	Ltr	67.67	68.08	67.80	66.00	66.00	65.20
11	Salt(Crystals)	Loose	Kg.	10.00	10.00	10.00	10.00	10.00	9.60
12	Salt(Iodised)	Pkt(Tata)	Kg.	14.00	14.00	14.00	14.25	14.67	14.67
13	Turmeric powder	Local	100Gr	19.33	19.33	18.93	18.67	18.67	18.27
14	Potatoes	FAQ	Kg.	19.00	18.67	19.87	22.25	22.25	22.13
15	Brinjals(Long/Round)	FAQ	Kg.	17.42	16.83	19.93	24.08	31.67	24.60
16	Lady Finger	FAQ	Kg.	20.33	20.00	24.80	31.42	26.83	22.87
17	Tomatoes	FAQ	Kg.	15.08	10.83	24.27	71.25	39.58	25.67
18	Banana(Aratipandu)	Desi	Doz.	31.67	31.67	31.67	32.83	34.33	36.40
19	Sugar	White,Crystal	Kg.	42.42	42.25	41.60	41.83	42.00	41.80
20	Gur-Grade-I	Local	Kg.	50.33	50.50	51.27	51.67	52.75	53.00
21	Gur-Grade-II	Local	Kg.	46.67	46.92	48.47	48.17	48.50	49.67

* Price per 100 Grames ** Price per Dozen

**TABLE 14.4 : MONTHLY AVERAGE WEEKLY
RETAIL PRICES OF (21) ESSENTIAL
COMMODITIES FOR 2017-18**

District: Kadapa

In Selected Centres

(Price in Rs.)

Sl. No	Item Name	Variety/Specification	Unit	October	November	December	January	February	March	ANNUAL
1	2	3	4	11	12	13	14	15	16	17
1	Wheat	Sharbati,FAQ	Kg.	33.92	33.50	33.47	33.50	32.58	32.67	33.79
2	Jowar	White,FAQ	Kg.	28.42	28.08	28.47	27.00	27.50	26.20	27.65
3	Ragulu	Brownish,FAQ	Kg.	36.83	36.92	36.20	35.67	35.50	35.00	38.11
4	Bajra	FAQ	Kg.	22.92	22.83	22.60	22.67	23.00	23.00	23.30
5	Gramdal	Split	Kg.	79.00	74.92	67.93	62.92	61.50	61.27	75.62
6	Moongdal(Split,Greengram)	Without husk	Kg.	83.00	82.83	81.00	80.42	80.42	79.93	83.76
7	Urddal(Split,Blackgram)	Without husk	Kg.	78.42	74.92	73.87	74.17	73.67	73.20	80.87
8	Palm oil	Pkt(refined)	Ltr.	63.25	65.08	68.27	69.33	69.17	73.33	64.54
9	Sunflower Oil	Loose	Ltr.	78.50	79.75	83.07	82.67	83.17	84.07	80.20
10	Vanaspathi	Dalda	Ltr	65.00	70.75	72.67	72.67	72.67	72.67	68.93
11	Salt(Crystals)	Loose	Kg.	8.83	8.33	8.00	8.00	8.00	8.00	9.06
12	Salt(Iodised)	Pkt(Tata)	Kg.	14.42	14.58	14.67	14.67	14.67	14.47	14.42
13	Turmeric powder	Local	100Gr	17.50	17.83	18.00	17.67	17.67	18.00	18.32
14	Potatoes	FAQ	Kg.	22.25	23.08	21.27	20.33	19.42	20.00	20.88
15	Brinjals(Long/Round)	FAQ	Kg.	29.58	30.17	25.67	21.75	19.25	15.00	23.00
16	Lady Finger	FAQ	Kg.	29.58	33.25	31.40	29.33	20.00	20.20	25.83
17	Tomatoes	FAQ	Kg.	30.83	42.58	15.60	7.33	7.00	7.27	24.77
18	Banana(Aratipandu)	Desi	Doz.	36.67	37.92	37.33	38.33	38.33	38.33	35.46
19	Sugar	White,Crystal	Kg.	42.00	42.00	39.80	38.17	37.67	37.47	40.75
20	Gur-Grade-I	Local	Kg.	57.17	58.42	53.00	51.17	48.92	47.67	52.16
21	Gur-Grade-II	Local	Kg.	53.17	54.50	49.80	47.67	45.42	43.67	48.55

* Price per 100 Grames ** Price per Dozen

TABLE. 14.5 : AVERAGE DAILY WAGES OF AGRICULTURAL LABOUR 2017-18

District: Kadapa

(Wage per day of 8 hours in Rs.)

S.No.	Type of Wage	April	May	June	July	August	September	October	November	December	January	February	March	Annual Average
1	2	3	4	5	6	7	8	9	10	11	12	13	14	15
SKILLED LABOUR														
1	Carpenter	375	375	375	375	375	375	375	375	375	375	400	375	377
2	Blacksmith	325	325	325	325	325	325	325	325	325	325	300	325	323
3	Cobbler	300	300	300	300	300	300	240	300	300	300	300	240	290
FIELD LABOUR														
4	Men	314	314	311	317	315	310	310	310	316	313	293	313	311
5	Women	242	242	244	248	248	244	244	242	247	250	252	250	246
6	Non-Adult	200	200	200	0	0	0	0	0	0	0	0	0	200
HERDSMEN														
7	Men	250	250	250	0	0	0	0	0	0	0	0	0	250
8	Women	190	190	190	0	0	0	0	0	0	0	0	0	190
9	Non-Adult	0	0	0	0	0	0	0	0	0	0	0	0	0
OTHER AGRL.LABOUR														
10	Men	400	400	400	400	400	400	400	400	400	400	450	400	404
11	Women	0	0	0	0	0	0	0	0	0	0	0	0	0
12	Non-Adult	0	0	0	0	0	0	0	0	0	0	0	0	0

Source: DES, AP., Vijayawada

TABLE 14.6 : AVERAGE PRICES OF BUILDING MATERIALS AND WAGES OF CONSTRUCTION LABOUR - KADAPA

S.No.	Material with Varieties	Unit	Item Code	2017
1	BRICKS			
	a) Class (A)	' 000s	001	3975
	b) Class (B)	' 000s	002	3250
	c) Tile bricks (thin)	' 000s	003	0
2	SAND			
	a) Coarse	Cu. Mtr.	004	689
	b) Medium	Cu. Mtr.	005	706
	c) Fine	Cu. Mtr.	006	723
3	Stone Blast			
	a) 15 mm gauge	Cu. Mtr.	007	1222
	b) 20 mm gauge	Cu. Mtr.	008	1160
	c) 40 mm gauge	Cu. Mtr.	009	1021
4	Lime			
	a) Slaked	Cu. Mtr.	010	1195
	b) Unslaked	Cu. Mtr.	011	0
5	Timber			
	a) C.P. Teak	Cu. Mtr.	012	89156
	b) Deodar	Cu. Mtr.	013	0
	c) Kail	Cu. Mtr.	014	0
	d) Salwood	Cu. Mtr.	015	0
	e) Pine	Cu. Mtr.	016	0
	f) Others (specify)	Cu. Mtr.	017	21965
6	Cement			
	b) Ordinary (grey)	M.Tonne	019	7133
7	Steel			
	a)M.S.Round Bars			
	i)6mm diameter	M.Tonne	020	47000
	ii)10mm diameter	M.Tonne	021	43000

Source: DES, AP., Vijayawada

**TABLE 14.6 : AVERAGE PRICES OF BUILDING MATERIALS AND WAGES
OF CONSTRUCTION LABOUR - KADAPA**

S.No.	Material with Varieties	Unit	Item Code	2017
7	Steel			
	a) M.S.Round Bars			
	iii)12 mm diameter	M.Tonne	022	43000
	iv)16 mm diameter	M.Tonne	023	43000
	v)20 mm diameter	M.Tonne	024	43000
	vi)Others (Specify)	M.Tonne	025	0
	b) M.S.Flat Iron			
	I)30 x 12 mm	M.Tonne	026	43500
	ii)40 x 12 mm	M.Tonne	027	43500
	c) Angle Iron			
	I) 25 x 25 x 5 mm	M.Tonne	028	41500
	ii) 40 x 40 x 6 mm	M.Tonne	029	41500
	iii) 45 x 45 x 6 mm	M.Tonne	030	41500
	iv) 50 x 50 x 6 mm	M.Tonne	031	41500
	v) 65 x 65 x 6 mm	M.Tonne	032	41500
	vi) 75 x 75 x 6 mm	M.Tonne	033	41500
	d)M.S.Sheets (galvanised)			
	I) Plain			
	(a) 1.00 mm thickness	M.Tonne	034	61500
	(b) 1.25 mm thickness	M.Tonne	035	63000
	(c)1.60 mm thickness	M.Tonne	036	63000
	ii) Corrugated (0.63 mm)			
	(a) RMP	M.Tonne	037	74000
	(b) Others	M.Tonne	038	0
7	e) M.S.Tees			
	I) 40 x 40 x 6 mm	M.Tonne	039	42750
	ii) 50 x 50 x 6 mm	M.Tonne	040	42750
	iii) 60 x 60 x 6 mm	M.Tonne	041	42750
	iv) 80 x 80 x 6 mm	M.Tonne	042	42750
	f) M.S.Channels			
	I) 150 x 75 mm	M.Tonne	043	42750
	ii) 125 x 65 mm	M.Tonne	044	42750
	iii) 200 x 75 mm	M.Tonne	045	42750
	g) Girders			
	I) 100 x 50 mm	M.Tonne	046	42625
	ii) 125 x 75 mm	M.Tonne	047	42625
	iii) 600 x 210 mm	M.Tonne	048	0

Source: DES, AP., Vijayawada

**TABLE 14.6 : AVERAGE PRICES OF BUILDING MATERIALS AND WAGES
OF CONSTRUCTION LABOUR - KADAPA**

S.No.	Material with Varieties	Unit	Item Code	2017
8	Asbestos Cement sheets			
	(a) Corrugated	M.Tonne	051	23500
	(b) Others	M.Tonne	052	0
9	Paints & Varnishes			
	(a) Special paint for wood & steel Work	Litre	057	265
	(b) Varnish paints	Kg.	058	225
	(c) Gopal varnish	Litre	059	0
	(d) Turpentine	Litre	060	70
	(e) Distemper	Kg.	061	48
	(f) Others (specify)	Kg.	062	0
10	Sheets glass	Sq. Mtr.	063	415
11	Wages Rates of Construction Labour			
1	Mason (First Class)	Per Day	070	525
2	Mason (Second Class)	Per Day	071	462
3	Carpenter (First Class)	Per Day	072	500
4	Carpenter (Second Class)	Per Day	073	438
5	Unskilled Worker - Male	Per Day	074	362
6	Unskilled Worker - Female	Per Day	075	262

Source: DES, AP., Vijayawada

TABLE - 15.1 - CATEGORY WISE REGISTRATIONS , NOTIFICATIONS AND PLACEMENTS DURING 2017-18

S. No.	Category	Registrations				Notifications			
		Total	SC	ST	BC	Total	SC	ST	BC
1	2	3	4	5	6	7	8	9	10
1	SSC Pass	1610	454	412	518	0	0	0	0
2	Intermediate Pass	1529	456	420	159	3	2	0	0
3	Degree Holder	1641	315	36	480	0	0	0	0
4	Stenographers	0	0	0	0	0	0	0	0
5	Bed Teachers	398	95	16	119	16	3	0	0
6	Typist	50	16	4	18	0	0	0	0
7	SG Teachers	159	29	25	49	5	0	0	2
8	Diplama Holders	0	0	0	0	0	0	0	0
9	Lae	95	19	10	49	0	0	0	0
10	Lae	61	16	4	22	0	0	0	0
11	Other Diplama Holder	141	34	22	56	0	0	0	0
12	Iti/apprenties	402	102	28	137	0	0	0	0
13	Nursing	49	39	5	13	0	0	0	0
14	Ssc Fail & Upto 7th Pass	42	20	2	10	10	4	1	0
15	6th Class Illiterate Skilled/unskilled	15	6	3	5	1	1	0	0
TOTAL		6192	1601	987	1635	35	10	1	2

Source: District Employment Officer

TABLE - 15.1 - CATEGORY WISE REGISTRATIONS , NOTIFICATIONS AND PLACEMENTS DURING 2017-18

S.No.	Category	Placements				Live Register as on 31st Dec of the latest year			
		Total	SC	ST	BC	Total	SC	ST	BC
1	2	11	12	13	14	15	16	17	18
1	SSC Pass	0	0	0	0	21453	5874	1214	8889
2	Intermediate Pass	0	0	0	0	19081	4927	1188	6360
3	Degree Holder	2	0	0	0	14674	3742	974	5610
4	Stenographers	0	0	0	0	187	84	51	6
5	Bed Teachers	0	0	0	0	3995	948	206	1360
6	Typist	1	0	1	0	1931	519	90	635
7	SG Teachers	0	0	0	0	1213	219	91	420
8	Diplama Holders	0	0	0	0	659	80	16	135
9	Lae	0	0	0	0	330	83	21	115
10	Lae	0	0	0	0	625	120	55	249
11	Other Diplama Holders	0	0	0	0	1369	382	125	499
12	Iti/apprenties	0	0	0	0	7658	2281	117	297
13	Nursing	0	0	0	0	1116	276	96	226
14	Ssc Fail & Upto 7th Pass	3	2	0	0	512	80	98	196
15	6th Class Illiterate Skilled/unskilled	1	0	0	1	405	141	71	178
TOTAL		7	2	1	1	75208	19756	4413	25175

Source: District Employment Officer

**TABLE - 15.2 - REGISTRATIONS & PLACEMENTS BY EMPLOYMENT EXCHANGES
IN RESPECT OF SPECIAL CATAGORIES OF APPLICANTS - 2017-18**

S.No	Category	No. of Applicants of L.R. at the beginning of the Year	No. of Registrations	No. of Placements	No. of Applicants who ceased to be on L.R. due to reasons other than Placements	No. of Applicants of L.R. at the End of the Year
1	2	3	4	5	6	7
1	Ex-Servicemen	196	0	0	0	196
2	Discharged Govt. Employee	1	0	0	0	1
3	Scheduled Caste	18281	1601	2	0	19756
4	Scheduled Tribes	4434	987	1	0	4416
5	Backward Classes	26070	1635	1	0	25175
6	Other Castes	23773	1969	3	0	25861
7	Women	22965	2506	2	0	24053
8	Physically Handicapped	6202	130	0	0	6285

Source: District Employment Officer

TABLE - 15.3 - EMPLOYEES USING EXCHANGES AND VACANCIES NOTIFIED

S.No	Year	No. of Employees Using Employment Exchanges					No. of Vacancies Notified				
		Central Govt.	State Govt.	Quasi Govt.	Private	Total	Central Govt.	State Govt.	Quasi Govt.	Private	Total
1	2	3	4	5	6	7	8	9	10	11	12
1	2013-14	2	33	9	0	44	20	10	30	5	65
2	2014-15	0	0	0	0	0	0	0	0	0	0
3	2015-16	2	0	9	0	11	12	0	10	0	22
4	2016-17	2	1	10	4	17	25	6	6	2	39
5	2017-18	0	1	1	10	12	0	1	6	31	38

Source: District Employment Officer

TABLE - 15.4
AVERAGE NO. OF WORKERS EMPLOYED DAILY IN ESTABLISHMENT UNDER THE
OPERATION OF FACTORIES ACT - 1948

NIC CODE (2 DIGIT)	Description of Industry	No. of Factories	No. of Workers Employed			
			2016-17		2017-18	
			Male	Female	Male	Female
2	3	4	5	6	7	8
13	Manufacture Of Textiles	0	0	0	0	0
14	Mfg. of Milk Products	10	244	58	244	58
15	Manufacture Of Leather And Related Products	0	0	0	0	0
19	Mfg Of Non Fabricated Metals	9	68	0	68	0
20	Cotton Ginning	0	0	0	0	0
20	Manufacture Of Chemicals And Chemical Products	9	250	58	280	68
21	Mfg Of Vegetable Oils	35	320	44	320	44
22	Mfg Of Rubber and Plastic Products	44	412	98	457	123
23	Mfg Of Rice Milling other Non - metallic Mineral products	52	796	68	836	73
23	Manufacture Of Other Non-metallic Mineral Products	29	406	74	406	74
24	Mfg Of Bakery Products	11	78	31	78	31
24	Manufacture Of Basic Metals	0	0	0	0	0
26	Mfg Of Chappal	3	29	6	29	6
27	Manufacture Of Electrical Equipment	22	194	45	261	55
28	Mfg Of Wovensacks	2	60	27	60	27
32	Other Manufacturing	398	3697	395	4016	460
45	Wholesale And Retail Trade And Repair Of Motor Vehicles And Motor Cycles	12	165	0	365	0
58	Publishing Activities	4	48	0	48	0
TOTAL		640	6767	904	7468	1019

Source: Inspector of Factories

Table No.15.5 - MANDAL WISE DISTRIBUTION OF EMPLOYEES IN YSR KADAPA ACCORDING TO SECTOR AS PER 2006 CENSUS

(In Nos)

Mandal Code	Mandal Name	State Govt.			Judiciary			Aided Educational Institution		
		Male	Female	Total	Male	Female	Total	Male	Female	Total
1	2	3	4	5	6	7	8	9	10	11
1	KONDAPURAM	93	12	105	0	0	0	0	0	0
2	MYLAVARAM	203	40	243	0	0	0	7	2	9
3	PEDDAMUDIUM	112	25	137	0	0	0	0	0	0
4	RAJUPALEM	86	26	112	0	0	0	0	0	0
5	DUVVUR	99	19	118	0	0	0	82	5	87
6	S.MYDUKUR	127	37	164	0	0	0	64	13	77
7	B Mattam	68	25	93	0	0	0	44	8	52
8	SAKN	54	16	70	0	0	0	4	0	4
9	KALASAPADU	52	13	65	0	0	0	16	3	19
10	PORUMAMILLA	281	427	708	0	0	0	8	20	28
11	B.KODUR	51	13	64	0	0	0	0	0	0
12	BADVEL	175	43	218	0	0	0	14	7	21
13	GOPAVARAM	163	27	190	25	2	27	98	15	113
14	KHAJIPET	93	23	116	0	0	0	21	0	21
15	CHAPAD	103	31	134	0	0	0	0	0	0
16	PRODDATUR	594	667	1261	69	7	76	185	57	242
17	JAMMALAMADUGU	446	234	680	20	5	25	10	4	14
18	MUDDANUR	96	230	326	0	0	0	9	1	10
19	SIMHADRIPURAM	118	23	141	0	0	0	0	0	0
20	LINGALA	68	16	84	0	0	0	0	0	0
21	PULIVENDLA	428	283	711	22	4	26	197	48	245
22	VEMULA	54	12	66	0	0	0	18	2	20
23	THONDUR	89	29	118	0	0	0	0	0	0
24	VEERAPUNAYUNIPALLE	122	20	142	0	0	0	75	21	96
25	YERRAGUNTLA	91	29	120	0	0	0	0	0	0
26	KAMALAPURAM	177	329	506	18	5	23	0	0	0
27	VALLUR	71	18	89	0	0	0	0	0	0
28	CHENNUR	72	43	115	0	0	0	20	0	20
29	ATLUR	68	14	82	0	0	0	0	0	0
30	VONTIMITTA	93	29	122	0	0	0	43	7	50
31	SIDHOUT	884	280	1164	15	5	20	0	0	0
32	CUDDAPAH	5624	1884	7508	187	35	222	241	114	355
33	CHINTHAKOMMADINNE	429	90	519	1	0	1	17	13	30
34	PENDLIMARRI	98	24	122	0	0	0	0	0	0
35	VEMPALLE	81	34	115	0	0	0	28	1	29
36	CHAKRAYAPET	131	37	168	0	0	0	0	0	0
37	GALIVEEDU	66	25	91	0	0	0	0	0	0
38	CHINNAMANDEM	47	13	60	0	0	0	0	0	0
39	SAMBEPALLE	88	31	119	0	0	0	0	0	0
40	T SUNDUPALLE	98	26	124	0	0	0	24	0	24
41	RAYACHOTI	384	305	689	46	4	50	12	2	14
42	LAKKIREDDIPALLE	264	441	705	20	3	23	16	0	16
43	RAMAPURAM	66	22	88	0	0	0	0	0	0
44	VEERABALLE	80	19	99	0	0	0	0	0	0
45	NANDALUR	99	39	138	17	4	21	0	0	0
46	PENAGALUR	68	14	82	0	0	0	0	0	0
47	CHITVEL	65	18	83	0	0	0	0	0	0
48	RAJAMPET	449	342	791	42	3	45	0	0	0
49	PULLAMPETA	106	28	134	0	0	0	59	5	64
50	OBULAVARIPALLE	421	74	495	0	0	0	0	0	0
51	KODUR	214	457	671	23	3	26	10	5	15
Total		14109	6956	21065	505	80	585	1322	353	1675

Source: DES, AP., Vijayawada

Table No.15.5 - MANDAL WISE DISTRIBUTION OF EMPLOYEES IN YSR KADAPA ACCORDING TO SECTOR AS PER 2006 CENSUS

(In Nos)

Mandal Code	Mandal Name	Zilla Parishad			Mandal Parishad			Grama Panchayats		
		Male	Female	Total	Male	Female	Total	Male	Female	Total
1	2	12	13	14	15	16	17	18	19	20
1	KONDAPURAM	52	22	74	77	20	97	0	0	0
2	MYLAVARAM	71	32	103	136	43	179	0	0	0
3	PEDDAMUDIUM	28	16	44	89	32	121	0	0	0
4	RAJUPALEM	69	23	92	76	36	112	0	0	0
5	DUVVUR	31	5	36	127	54	181	0	0	0
6	S.MYDUKUR	49	25	74	175	82	257	0	0	0
7	B Mattam	18	10	28	161	52	213	0	0	0
8	SAKN	18	4	22	107	26	133	0	0	0
9	KALASAPADU	17	13	30	88	32	120	0	0	0
10	PORUMAMILLA	48	13	61	158	58	216	31	5	36
11	B.KODUR	9	4	13	92	23	115	0	0	0
12	BADVEL	26	19	45	119	66	185	0	0	0
13	GOPAVARAM	26	8	34	97	42	139	46	6	52
14	KHAJIPET	32	34	66	115	97	212	0	0	0
15	CHAPAD	58	22	80	121	61	182	0	0	0
16	PRODDATUR	33	32	65	118	82	200	42	1	43
17	JAMMALAMADUGU	37	45	82	127	79	206	4	2	6
18	MUDDANUR	16	18	34	80	34	114	6	3	9
19	SIMHADRIPURAM	43	26	69	99	48	147	0	0	0
20	LINGALA	41	10	51	81	27	108	0	0	0
21	PULIVENDLA	15	17	32	85	69	154	0	0	0
22	VEMULA	30	12	42	82	36	118	0	0	0
23	THONDUR	32	8	40	93	40	133	0	0	0
24	VEERAPUNAYUNIPALLE	34	8	42	99	43	142	0	0	0
25	YERRAGUNTLA	50	37	87	123	69	192	0	0	0
26	KAMALAPURAM	52	37	89	135	73	208	7	0	7
27	VALLUR	25	10	35	81	66	147	0	0	0
28	CHENNUR	41	33	74	90	71	161	1	0	1
29	ATLUR	18	4	22	120	41	161	0	0	0
30	VONTIMITTA	36	21	57	94	48	142	0	0	0
31	SIDHOUT	24	12	36	93	66	159	0	0	0
32	CUDDAPAH	86	59	145	83	109	192	16	5	21
33	CHINTHAKOMMADINNE	13	10	23	95	67	162	0	0	0
34	PENGLIMARRI	47	26	73	141	81	222	0	0	0
35	VEMPALLE	38	38	76	88	54	142	47	7	54
36	CHAKRAYAPET	23	8	31	118	53	171	0	0	0
37	GALIVEEDU	27	14	41	202	95	297	0	0	0
38	CHINNAMANDEM	36	20	56	128	58	186	0	0	0
39	SAMBEPALLE	35	18	53	143	36	179	0	0	0
40	T SUNDUPALLE	63	17	80	147	38	185	0	0	0
41	RAYACHOTI	104	41	145	169	92	261	0	0	0
42	LAKKIREDDIPALLE	33	18	51	29	1	30	0	0	0
43	RAMAPURAM	21	9	30	119	35	154	0	0	0
44	VEERABALLE	47	6	53	122	37	159	0	0	0
45	NANDALUR	54	27	81	113	53	166	0	0	0
46	PENAGALUR	50	11	61	118	48	166	0	0	0
47	CHITVEL	44	14	58	102	47	149	0	0	0
48	RAJAMPET	96	47	143	188	116	304	0	0	0
49	PULLAMPETA	35	11	46	90	46	136	0	0	0
50	OBULAVARIPALLE	53	16	69	122	57	179	0	0	0
51	KODUR	32	21	53	209	100	309	0	0	0
Total		2016	1011	3027	5864	2839	8703	200	29	229

Source: DES, AP., Vijayawada

Table No.15.5 - MANDAL WISE DISTRIBUTION OF EMPLOYEES IN YSR KADAPA ACCORDING TO SECTOR AS PER 2006 CENSUS

(In Nos)

Mandal Code	Mandal Name	Municipalities			Municipal Corporations			Agril Market Committies			Zilla Grandhalaya Samsta		
		Male	Female	Total	Male	Female	Total	Male	Female	Total	Male	Female	Total
1	2	21	22	23	24	25	26	27	28	29	30	31	32
1	KONDAPURAM	0	0	0	0	0	0	0	0	0	0	0	0
2	MYLAVARAM	0	0	0	0	0	0	0	0	0	0	0	0
3	PEDDAMUDIUM	0	0	0	0	0	0	0	0	0	0	0	0
4	RAJUPALEM	0	0	0	0	0	0	0	0	0	0	0	0
5	DUVVUR	0	0	0	0	0	0	0	0	0	0	0	0
6	S.MYDUKUR	0	0	0	0	0	0	0	0	0	0	0	0
7	B Mattam	0	0	0	0	0	0	0	0	0	0	0	0
8	SAKN	0	0	0	0	0	0	0	0	0	0	0	0
9	KALASAPADU	0	0	0	0	0	0	0	0	0	0	0	0
10	PORUMAMILLA	0	0	0	0	0	0	0	0	0	0	0	0
11	B.KODUR	0	0	0	0	0	0	0	0	0	0	0	0
12	BADVEL	0	0	0	0	0	0	0	0	0	0	0	0
13	GOPAVARAM	0	0	0	0	0	0	18	0	18	0	0	0
14	KHAJIPET	0	0	0	0	0	0	0	0	0	0	0	0
15	CHAPAD	0	0	0	0	0	0	0	0	0	0	0	0
16	PRODDATUR	400	168	568	0	0	0	22	6	28	0	0	0
17	JAMMALAMADUGU	36	8	44	0	0	0	0	0	0	0	0	0
18	MUDDANUR	0	0	0	0	0	0	0	0	0	0	0	0
19	SIMHADRIPURAM	0	0	0	0	0	0	0	0	0	0	0	0
20	LINGALA	0	0	0	0	0	0	0	0	0	0	0	0
21	PULIVENDLA	0	0	0	0	0	0	8	3	11	0	0	0
22	VEMULA	0	0	0	0	0	0	0	0	0	0	0	0
23	THONDUR	0	0	0	0	0	0	0	0	0	0	0	0
24	VEERAPUNAYUNIPALLE	0	0	0	0	0	0	0	0	0	0	0	0
25	YERRAGUNTLA	0	0	0	0	0	0	0	0	0	0	0	0
26	KAMALAPURAM	0	0	0	0	0	0	0	0	0	0	0	0
27	VALLUR	0	0	0	0	0	0	0	0	0	0	0	0
28	CHENNUR	0	0	0	0	0	0	0	0	0	0	0	0
29	ATLUR	0	0	0	0	0	0	0	0	0	0	0	0
30	VONTIMITTA	0	0	0	0	0	0	0	0	0	0	0	0
31	SIDHOUT	0	0	0	0	0	0	0	0	0	0	0	0
32	CUDDAPAH	0	0	0	403	265	668	34	8	42	65	8	73
33	CHINTHAKOMMADINNE	0	0	0	0	0	0	0	0	0	0	0	0
34	PENDLIMARRI	0	0	0	0	0	0	0	0	0	0	0	0
35	VEMPALLE	0	0	0	0	0	0	0	0	0	0	0	0
36	CHAKRAYAPET	0	0	0	0	0	0	0	0	0	0	0	0
37	GALIVEEDU	0	0	0	0	0	0	0	0	0	0	0	0
38	CHINNAMANDEM	0	0	0	0	0	0	0	0	0	0	0	0
39	SAMBEPALLE	0	0	0	0	0	0	0	0	0	0	0	0
40	T SUNDUPALLE	0	0	0	0	0	0	0	0	0	0	0	0
41	RAYACHOTI	1	0	1	0	0	0	12	0	12	0	0	0
42	LAKKIREDDIPALLE	0	0	0	0	0	0	0	0	0	0	0	0
43	RAMAPURAM	0	0	0	0	0	0	0	0	0	0	0	0
44	VEERABALLE	0	0	0	0	0	0	0	0	0	0	0	0
45	NANDALUR	0	0	0	0	0	0	0	0	0	0	0	0
46	PENAGALUR	0	0	0	0	0	0	0	0	0	0	0	0
47	CHITVEL	0	0	0	0	0	0	0	0	0	0	0	0
48	RAJAMPET	70	15	85	0	0	0	12	2	14	0	0	0
49	PULLAMPETA	0	0	0	0	0	0	0	0	0	0	0	0
50	OBULAVARIPALLE	0	0	0	0	0	0	0	0	0	0	0	0
51	KODUR	0	0	0	0	0	0	5	2	7	0	0	0
Total		507	191	698	403	265	668	111	21	132	65	8	73

Source: DES, AP., Vijayawada

Table No.15.5 - MANDAL WISE DISTRIBUTION OF EMPLOYEES IN YSR KADAPA ACCORDING TO SECTOR AS PER 2006 CENSUS

(In Nos)

Mandal Code	Mandal Name	UDA			State Public Sector Under Takings			Universities			Co-operative Institutions		
		Male	Female	Total	Male	Female	Total	Male	Female	Total	Male	Female	Total
1	2	33	34	35	36	37	38	39	40	41	42	43	44
1	KONDAPURAM	0	0	0	0	0	0	0	0	0	0	0	0
2	MYLAVARAM	0	0	0	0	0	0	0	0	0	0	0	0
3	PEDDAMUDIUM	0	0	0	0	0	0	0	0	0	0	0	0
4	RAJUPALEM	0	0	0	0	0	0	0	0	0	0	0	0
5	DUVVUR	0	0	0	0	0	0	0	0	0	0	0	0
6	S.MYDUKUR	0	0	0	367	19	386	0	0	0	0	0	0
7	B Mattam	0	0	0	0	0	0	0	0	0	0	0	0
8	SAKN	0	0	0	0	0	0	0	0	0	0	0	0
9	KALASAPADU	0	0	0	0	0	0	0	0	0	0	0	0
10	PORUMAMILLA	0	0	0	0	0	0	0	0	0	0	0	0
11	B.KODUR	0	0	0	0	0	0	0	0	0	0	0	0
12	BADVEL	0	0	0	0	0	0	0	0	0	0	0	0
13	GOPAVARAM	0	0	0	418	15	433	0	0	0	0	0	0
14	KHAJIPET	0	0	0	0	0	0	0	0	0	10	0	10
15	CHAPAD	0	0	0	0	0	0	0	0	0	5	1	6
16	PRODDATUR	0	0	0	1098	65	1163	0	0	0	0	0	0
17	JAMMALAMADUGU	0	0	0	527	3	530	0	0	0	0	0	0
18	MUDDANUR	0	0	0	0	0	0	0	0	0	0	0	0
19	SIMHADRIPURAM	0	0	0	0	0	0	0	0	0	0	0	0
20	LINGALA	0	0	0	0	0	0	0	0	0	0	0	0
21	PULIVENDLA	0	0	0	561	12	573	0	0	0	0	0	0
22	VEMULA	0	0	0	0	0	0	0	0	0	0	0	0
23	THONDUR	0	0	0	0	0	0	0	0	0	0	0	0
24	VEERAPUNAYUNIPALLE	0	0	0	0	0	0	0	0	0	0	0	0
25	YERRAGUNTLA	0	0	0	1181	79	1260	0	0	0	0	0	0
26	KAMALAPURAM	0	0	0	0	0	0	0	0	0	0	0	0
27	VALLUR	0	0	0	0	0	0	0	0	0	0	0	0
28	CHENNUR	0	0	0	0	0	0	0	0	0	0	0	0
29	ATLUR	0	0	0	0	0	0	0	0	0	0	0	0
30	VONTIMITTA	0	0	0	0	0	0	0	0	0	5	0	5
31	SIDHOUT	0	0	0	0	0	0	0	0	0	0	0	0
32	CUDDAPAH	0	0	0	2340	134	2474	0	0	0	330	23	353
33	CHINTHAKOMMADINNE	0	0	0	0	0	0	10	2	12	0	0	0
34	PENDLIMARRI	0	0	0	0	0	0	27	5	32	0	0	0
35	VEMPALLE	0	0	0	0	0	0	0	0	0	0	0	0
36	CHAKRAYAPET	0	0	0	0	0	0	0	0	0	0	0	0
37	GALIVEEDU	0	0	0	0	0	0	0	0	0	0	0	0
38	CHINNAMANDEM	0	0	0	0	0	0	0	0	0	0	0	0
39	SAMBEPALLE	0	0	0	0	0	0	0	0	0	0	0	0
40	T SUNDUPALLE	0	0	0	0	0	0	0	0	0	0	0	0
41	RAYACHOTI	0	0	0	721	34	755	0	0	0	4	0	4
42	LAKKIREDDIPALLE	0	0	0	0	0	0	0	0	0	0	0	0
43	RAMAPURAM	0	0	0	0	0	0	0	0	0	0	0	0
44	VEERABALLE	0	0	0	0	0	0	0	0	0	0	0	0
45	NANDALUR	0	0	0	0	0	0	0	0	0	0	0	0
46	PENAGALUR	0	0	0	0	0	0	0	0	0	0	0	0
47	CHITVEL	0	0	0	0	0	0	0	0	0	0	0	0
48	RAJAMPET	0	0	0	657	28	685	0	0	0	2	0	2
49	PULLAMPETA	0	0	0	0	0	0	0	0	0	0	0	0
50	OBULAVARIPALLE	0	0	0	0	0	0	0	0	0	0	0	0
51	KODUR	0	0	0	0	0	0	0	0	0	0	0	0
Total		0	0	0	7870	389	8259	37	7	44	356	24	380

Source: DES, AP., Vijayawada

Table No.15.5 - MANDAL WISE DISTRIBUTION OF EMPLOYEES IN YSR KADAPA ACCORDING TO SECTOR AS PER 2006 CENSUS

(In Nos)

Mandal Code	Mandal Name	Temples			Legislature			Grand Total		
		Male	Female	Total	Male	Female	Total	Male	Female	Total
1	2	45	46	47	48	49	50	51	52	53
1	KONDAPURAM	0	0	0	0	0	0	222	54	276
2	MYLAVARAM	0	0	0	0	0	0	417	117	534
3	PEDDAMUDIUM	0	0	0	0	0	0	229	73	302
4	RAJUPALEM	0	0	0	0	0	0	231	85	316
5	DUVVUR	0	0	0	0	0	0	339	83	422
6	S.MYDUKUR	0	0	0	0	0	0	782	176	958
7	B Mattam	0	0	0	0	0	0	291	95	386
8	SAKN	0	0	0	0	0	0	183	46	229
9	KALASAPADU	0	0	0	0	0	0	173	61	234
10	PORUMAMILLA	2	1	3	0	0	0	528	524	1052
11	B.KODUR	0	0	0	0	0	0	152	40	192
12	BADVEL	0	0	0	0	0	0	334	135	469
13	GOPAVARAM	0	0	0	0	0	0	891	115	1006
14	KHAJIPET	0	0	0	0	0	0	271	154	425
15	CHAPAD	0	0	0	0	0	0	287	115	402
16	PRODDATUR	6	1	7	0	0	0	2567	1086	3653
17	JAMMALAMADUGU	0	0	0	0	0	0	1207	380	1587
18	MUDDANUR	0	0	0	0	0	0	207	286	493
19	SIMHADRIPURAM	0	0	0	0	0	0	260	97	357
20	LINGALA	0	0	0	0	0	0	190	53	243
21	PULIVENDLA	13	3	16	0	0	0	1329	439	1768
22	VEMULA	0	0	0	0	0	0	184	62	246
23	THONDUR	0	0	0	0	0	0	214	77	291
24	VEERAPUNAYUNIPALLE	0	0	0	0	0	0	330	92	422
25	YERRAGUNTLA	0	0	0	0	0	0	1445	214	1659
26	KAMALAPURAM	0	0	0	0	0	0	389	444	833
27	VALLUR	0	0	0	0	0	0	177	94	271
28	CHENNUR	0	0	0	0	0	0	224	147	371
29	ATLUR	0	0	0	0	0	0	206	59	265
30	VONTIMITTA	0	0	0	0	0	0	271	105	376
31	SIDHOUT	0	0	0	0	0	0	1016	363	1379
32	CUDDAPAH	0	0	0	0	0	0	9409	2644	12053
33	CHINTHAKOMMADINNE	0	0	0	0	0	0	565	182	747
34	PENGLIMARRI	0	0	0	0	0	0	313	136	449
35	VEMPALLE	6	0	6	0	0	0	288	134	422
36	CHAKRAYAPET	0	0	0	0	0	0	272	98	370
37	GALIVEEDU	0	0	0	0	0	0	295	134	429
38	CHINNAMANDEM	0	0	0	0	0	0	211	91	302
39	SAMBEPALLE	0	0	0	0	0	0	266	85	351
40	T SUNDUPALLE	0	0	0	0	0	0	332	81	413
41	RAYACHOTI	0	0	0	0	0	0	1453	478	1931
42	LAKKIREDDIPALLE	0	0	0	0	0	0	362	463	825
43	RAMAPURAM	0	0	0	0	0	0	206	66	272
44	VEERABALLE	0	0	0	0	0	0	249	62	311
45	NANDALUR	0	0	0	0	0	0	283	123	406
46	PENAGALUR	0	0	0	0	0	0	236	73	309
47	CHITVEL	0	0	0	0	0	0	211	79	290
48	RAJAMPET	0	0	0	0	0	0	1516	553	2069
49	PULLAMPETA	0	0	0	0	0	0	290	90	380
50	OBULAVARIPALLE	0	0	0	0	0	0	596	147	743
51	KODUR	0	0	0	0	0	0	493	588	1081
Total		27	5	32	0	0	0	33392	12178	45570

Source: DES, AP., Vijayawada

Table No. 15.6 - MANDAL WISE DISTRIBUTION OF EMPLOYEES ACCORDING TO SECTOR AS PER 2006 CENSUS

S.No.	Name of the Mandal	Category of Post				TOTAL
		GAZETTED	NON-GAZETTED	CLASS-IV	OTHERS	
1	2	3	4	5	6	7
1	KONDAPURAM	6	177	22	71	276
2	MYLAVARAM	34	318	47	135	534
3	PEDDAMUDIUM	8	199	27	68	302
4	RAJUPALEM	16	222	20	58	316
5	DUVVUR	21	297	51	53	422
6	S.MYDUKUR	45	519	7	387	958
7	B Mattam	18	248	28	92	386
8	SAKN	6	136	18	69	229
9	KALASAPADU	7	179	14	34	234
10	PORUMAMILLA	44	391	67	550	1052
11	B.KODUR	6	142	11	33	192
12	BADVEL	28	310	55	76	469
13	GOPAVARAM	68	278	97	563	1006
14	KHAJIPET	28	306	34	57	425
15	CHAPAD	14	277	37	74	402
16	PRODDATUR	232	1041	978	1402	3653
17	JAMMALAMADUGU	85	577	118	807	1587
18	MUDDANUR	20	187	47	239	493
19	SIMHADRIPURAM	22	193	29	113	357
20	LINGALA	15	155	18	55	243
21	PULIVENDLA	118	579	151	920	1768
22	VEMULA	37	160	17	32	246
23	THONDUR	12	166	22	91	291
24	VEERAPUNAYUNIPALLE	47	250	65	60	422
25	YERRAGUNTLA	1	260	36	1362	1659
26	KAMALAPURAM	40	369	67	357	833
27	VALLUR	10	198	19	44	271
28	CHENNUR	25	236	20	90	371
29	ATLUR	9	180	20	56	265
30	VONTIMITTA	34	254	51	37	376
31	SIDHOUT	31	1015	67	266	1379
32	CUDDAPAH	973	5774	1544	3762	12053
33	CHINTHAKOMMADINNE	63	455	85	144	747
34	PENDLIMARRI	23	298	23	105	449
35	VEMPALLE	27	263	50	82	422
36	CHAKRAYAPET	11	193	31	135	370
37	GALIVEEDU	10	260	110	49	429
38	CHINNAMANDEM	12	210	17	63	302
39	SAMBEPALLE	13	248	26	64	351
40	T SUNDUPALLE	24	288	41	60	413
41	RAYACHOTI	86	698	104	1043	1931
42	LAKKIREDDIPALLE	36	289	48	452	825
43	RAMAPURAM	15	206	19	32	272
44	VEERABALLE	22	215	24	50	311
45	NANDALUR	31	270	38	67	406
46	PENAGALUR	10	237	14	48	309
47	CHITVEL	10	227	16	37	290
48	RAJAMPET	99	683	171	1116	2069
49	PULLAMPETA	23	265	34	58	380
50	OBULAVARIPALLE	33	508	151	51	743
51	KODUR	67	459	151	404	1081
Total		2675	21865	4957	16073	45570

Source: DES, AP., Vijayawada

TABLE - 15.7 - AVERAGE DAILY EARNINGS OF LABOUR AT COAL FIELDS

S.No	Item	2015-16	2016-17	2017-18
1	2	3	4	5
1	Under-Ground			
	a) Sirdars & Overmen	0	0	0
	b) Coal Cutters	0	0	0
	c) Loaders	0	0	0
	d) Skilled Labour	0	0	0
	e) Un-Skilled Labour	0	0	0
	Total	0	0	0
2	Surface			
A	a) Clerical	0	0	0
	b) Supervisory	0	0	0
	c) Skilled Labour	0	0	0
	d) Un-Skilled Labour	0	0	0
	Total	0	0	0
B	Male	0	0	0
	Female	0	0	0
	Total	0	0	0

Source: Dy. Commissioner, Labour

**TABLE - 15.8 - MANDAL - WISE IMPLEMENTATION OF NATIONAL RURAL
EMPLOYMENT GUARANTEE SCHEME (NREGS) - 2017-18**

S. No	Mandal	No. of Job Cards Issued	No. of Families Provided Employment Opportunities	No. of Mandays Generated	Amount Spent (Rs. In Lakhs)
1	2	3	4	5	6
CUDDAPAH DIVISION					
1	Khajipet	15211	5673	249215	364.59
2	Veerapunayunipalle	13469	5999	387864	640.69
3	Yerraguntla	10293	3483	181166	286.78
4	Kamalapuram	14017	5124	241228	376.93
5	Vallur	8696	3763	166674	247.86
6	Chennur	8829	2961	136241	195.93
7	Cuddapah	0	0	0	0
8	Chinthakommadinne	8846	3418	229505	396.39
9	Pendlimarri	13043	5206	305986	489.55
10	Chakrayapet	12469	5197	312720	499.92
11	Galiveedu	17134	6457	397707	707.08
12	Chinnamandem	13038	3833	233298	391.16
13	Sambepalle	11982	3715	222212	380.56
14	T Sundupalle	15186	4757	279640	489.77
15	Ravachoti	8971	3646	230792	359.73
16	Lakkireddipalle	12736	4672	298727	481.05
17	Ramapuram	11022	6060	396585	691.44
18	Veeraballe	12500	4262	246734	412.44
	Sub-Total	207442	78226	4516294	7411.87
RAJAMPETA DIVISION					
19	B Mattam	11849	5148	326824	515.89
20	SAKN	9695	5830	334801	485.7
21	Kalasapadu	9642	5292	271712	313.47
22	Porumamilla	14695	6936	328539	366.75
23	B.kodur	7524	4398	294772	463.31
24	Badvel	7407	3330	200227	276.65
25	Gopavaram	6324	3544	259778	345.94
26	Atlur	8838	3026	147745	215.33
27	Vontimitta	7954	3081	185987	285.09
28	Sidhout	9232	3101	193866	320.31
29	Nandalur	8162	2458	160120	266.06
30	Penagalur	9597	4185	267030	473.21
31	Chitvel	10758	3622	209994	336.78
32	Raiampet	11069	3196	194054	332.78
33	Pullampeta	11094	2334	124908	206.7
34	Obulavaripalle	13961	3352	196008	326
35	Kodur	11278	3503	198860	351.76
	Sub-Total	169079	66336	3895225	5881.73
JAMMALAMADUGU DIVISION					
36	Kondapuram	12029	3890	194568	277.55
37	Mylavaram	10930	4540	246916	323.05
38	Peddamudium	10067	3125	101751	135.56
39	Rajupalem	8779	3493	160429	228.02
40	Duvvur	14041	4677	246998	402.92
41	S.mydukur	10103	3969	248650	354.54
42	Chapad	9935	4439	175724	225.53
43	Proddatur	15184	4634	180173	241.89
44	Jammalamadugu	9192	2922	122027	185.19
45	Muddanur	9339	4834	303875	509.57
46	Simhadripuram	11359	3524	195534	335.05
47	Lingala	10120	3513	234744	390.47
48	Pulivendla	3635	1430	89688	147.78
49	Vemula	7879	3937	262433	462.02
50	Thondur	8346	3976	254579	453.05
51	Vempalle	16898	3853	208465	343.32
	Sub-Total	167836	60756	3226554	5015.51
	TOTAL	544357	205318	11638073	18309.11

Source: PD, DWMA

TABLE - 16.1 -EDUCATIONAL INSTITUTIONS & STRENGTH AT A GLANCE - 2017-18

In Number)

S.No.	Category of Institutions	Management Wise Schools							Teaching Staff			Students		
		Central Govt.	State Govt.	Mandal Parishad	Municipality	Private Aided	Private Un-Aided	Total	Men	Women	Total	Boys	Girls	Total
1	2	3	4	5	6	7	8	9	10	11	12	13	14	15
1	PRIMARY SCHOOLS	0	8	2470	64	69	412	3023	4435	3906	8341	92693	81031	173724
2	UPPER PRIMARY SCHOOLS	1	1	263	8	35	312	620	1534	1354	2888	30590	26512	57102
3	HIGH SCHOOLS	2	88	306	17	35	464	912	5007	3187	8194	104606	96844	201450
4	JUNIOR COLLEGES	0	26	0	0	20	128	174	895	340	1235	9878	12440	22318
5	DEGREE COLLEGES	0	13	0	0	50	0	63	696	211	907	18278	14115	32393
6	NURSING INSTITUTIONS	1	0	0	0	0	6	7	12	104	116	93	834	927
7	INSTITUTIONS FORM DMLT,CRA,DRA,DOA ETC.	0	0	0	0	0	0	0	0	0	0	0	0	0
8	P.G. COLLEGES	0	0	0	0	0	4	4	81	24	105	680	243	923
9	LAW COLLEGES	0	0	0	0	0	2	2	54	4	58	886	117	1003
10	B.ED. COLLEGES	0	0	0	0	0	12	12	129	56	185	364	705	1069
11	D.I.E.T COLLEGES	0	1	0	0	0	14	15	119	50	169	684	1128	1812
12	ORIENTAL COLLEGES	0	0	0	0	0	0	0	0	0	0	0	0	0
13	ITI	0	9	0	0	0	12	21	162	35	197	1930	237	2167
14	POLYTECHNIC COLLEGES	0	9	0	0	0	7	16	271	103	374	4941	1516	6457
15	ENGINEERING COLLEGES	0	2	0	0	0	19	21	991	572	1563	7441	6246	13687
16	PHARMACY COLLEGES	0	0	0	0	0	5	5	128	55	183	880	1025	1905
17	MEDICAL COLLEGES	0	4	0	0	0	4	8	242	108	350	190	288	478
18	AGRICULTURAL COLLEGES	0	0	0	0	0	0	0	0	0	0	0	0	0
19	VETERINARY COLLEGES	0	1	0	0	0	0	1	25	57	82	72	95	167
20	UNIVERSITIES	0	1	0	0	0	0	1	11	1	12	74	42	116
21	M.B.A. COLLEGES	0	0	0	0	0	3	3	43	27	70	439	357	796
22	M.C.A. COLLEGES	0	1	0	0	0	1	2	25	17	42	129	139	268
23	OTHER COLLEGES (DPED, MED, TTE, ITC)	0	0	0	0	0	9	9	78	20	98	297	213	510
TOTAL		4	164	3039	89	209	1414	4918	14938	10231	25169	275145	244127	519272

TABLE - 16.2 - PRIMARY SCHOOLS (AS ON 30th SEPTEMBER - 2017)
In Number)

S. No.	Division / Mandal	Management Wise Schools						Teaching Staff			Students		
		State Govt.	Mandal Parishad	Municipality	Private Aided	Private Un-Aided	Total	Men	Women	Total	Boys	Girls	Total
1	2	3	4	5	6	7	8	9	10	11	12	13	14
CUDDAPAH DIVISION													
1	Khajipet	0	67	0	0	6	73	65	75	140	1458	1319	2777
2	Veerapunayunipalle	0	37	0	2	1	40	45	34	79	570	529	1099
3	Yerraguntla	0	40	0	2	15	57	69	73	142	3003	2508	5511
4	Kamalapuram	0	59	0	1	6	66	62	61	123	1469	1296	2765
5	Vallur	0	40	0	0	2	42	51	31	82	744	610	1354
6	Chennur	0	33	0	0	2	35	52	33	85	798	867	1665
7	Cuddapah	2	51	35	11	83	182	241	562	803	11458	9959	21417
8	Chinthakommadinne	0	48	0	5	5	58	67	64	131	1362	1295	2657
9	Pendlimarri	0	61	0	0	3	64	65	65	130	1040	987	2027
10	Chakrayapet	0	54	0	0	0	54	75	36	111	709	761	1470
11	Galiveedu	0	73	0	0	6	79	127	63	190	1636	1451	3087
12	Chinnamandem	0	48	0	0	4	52	82	45	127	868	868	1736
13	Sambepalle	0	63	0	0	1	64	102	31	133	926	948	1874
14	T Sundupalle	0	72	0	1	3	76	126	51	177	1784	1487	3271
15	Rayachoti	2	79	0	1	41	123	209	191	400	5840	4702	10542
16	Lakkireddipalle	0	63	0	0	5	68	86	52	138	1095	1057	2152
17	Ramapuram	0	46	0	1	5	52	77	42	119	1058	866	1924
18	Veeraballe	0	60	0	0	2	62	96	37	133	1116	980	2096
	Sub-Total	4	994	35	24	190	1247	1697	1546	3243	36934	32490	69424
RAJAMPETA DIVISION													
19	B Mattam	0	47	0	3	4	54	85	47	132	1487	1130	2617
20	SAKN	0	27	0	2	2	31	64	19	83	680	620	1300
21	Kalasapadu	0	32	0	3	2	37	55	29	84	523	604	1127
22	Porumamilla	0	69	0	5	12	86	145	94	239	2772	2183	4955
23	B.kodur	0	30	0	0	0	30	50	17	67	476	397	873
24	Badvel	0	60	0	3	8	71	84	62	146	1805	1431	3236
25	Gopavaram	0	51	0	0	14	65	117	104	221	2548	2131	4679
26	Atlur	0	36	0	0	1	37	52	36	88	566	516	1082
27	Vontimitta	0	38	0	1	3	42	47	51	98	848	834	1682
28	Sidhout	0	45	0	3	5	53	60	77	137	1324	1128	2452
29	Nandalur	0	37	0	0	7	44	68	62	130	1175	1148	2323
30	Penagalur	0	56	0	0	2	58	84	40	124	1118	1084	2202
31	Chitvel	0	59	0	0	3	62	88	63	151	1436	1280	2716
32	Rajampet	1	88	0	0	16	105	159	212	371	4149	3393	7542
33	Pullampeta	0	52	0	1	3	56	84	51	135	1174	995	2169
34	Obulavaripalle	0	59	0	0	4	63	101	48	149	1338	1323	2661
35	Kodur	0	72	0	1	12	85	127	122	249	3438	2954	6392
	Sub-Total	1	858	0	22	98	979	1470	1134	2604	26857	23151	50008
JAMMALAMADUGU DIVISION													
36	Kondapuram	0	43	0	0	3	46	78	40	118	806	857	1663
37	Mylavaram	1	45	0	2	3	51	100	48	148	1181	1168	2349
38	Peddampuram	0	26	0	0	0	26	45	21	66	478	525	1003
39	Rajupalem	0	27	0	0	3	30	40	27	67	842	747	1589
40	Duvvur	0	43	0	1	3	47	87	44	131	1335	1125	2460
41	S.mydukur	0	80	0	1	14	95	128	88	216	3004	2541	5545
42	Chapad	0	51	0	1	3	55	72	44	116	1104	1051	2155
43	Proddatur	1	51	29	7	45	133	195	289	484	7315	6295	13610
44	Jammalamadugu	0	43	0	1	15	59	115	175	290	3392	2660	6052
45	Muddanur	0	36	0	1	4	41	64	39	103	1037	906	1943
46	Simhadripuram	0	26	0	0	2	28	53	20	73	830	717	1547
47	Lingala	0	22	0	0	0	22	34	22	56	421	386	807
48	Pulivendla	1	35	0	5	17	58	88	197	285	3918	3423	7341
49	Vemula	0	25	0	4	0	29	39	27	66	439	457	896
50	Thondur	0	22	0	0	1	23	33	26	59	425	484	909
51	Vempalle	0	43	0	0	11	54	97	119	216	2375	2048	4423
	Sub-Total	3	618	29	23	124	797	1268	1226	2494	28902	25390	54292
TOTAL		8	2470	64	69	412	3023	4435	3906	8341	92693	81031	173724

Source: District Educational Officer

TABLE - 16.3 - UPPER PRIMARY SCHOOLS (AS ON 30th SEPTEMBER - 2017)
(In Number)

S. No.	Division / Mandal	Management Wise Schools						Teaching Staff			Students		
		State Govt.	Mandal Parishad	Municipality	Private Aided	Private Un-Aided	Total	Men	Women	Total	Boys	Girls	Total
1	2	3	4	5	6	7	8	9	10	11	12	13	14
	CUDDAPAH DIVISION												
1	Khajipet	0	4	0	0	6	10	9	15	24	456	341	797
2	V N Palli	0	5	0	0	3	8	23	22	45	259	204	463
3	Yerraguntla	0	5	0	0	4	9	13	8	21	263	261	524
4	Kamalapuram	0	3	0	0	5	8	12	7	19	422	391	813
5	Vallur	0	3	0	1	2	6	11	7	18	152	149	301
6	Chennur	0	5	0	0	2	7	20	17	37	302	292	594
7	Cuddapah	1	8	7	8	67	91	167	232	399	5537	5039	10576
8	Chinthakommandinn	0	9	0	2	5	16	35	38	73	775	812	1587
9	Pendlimarri	0	5	0	0	2	7	12	9	21	176	184	360
10	Chakrayapet	0	5	0	0	1	6	17	7	24	161	137	298
11	Galiveedu	0	10	0	0	3	13	31	22	53	433	415	848
12	Chinnamandem	0	8	0	0	4	12	43	16	59	368	281	649
13	Sambepalle	0	6	0	0	0	6	12	9	21	99	132	231
14	T Sundupalle	0	5	0	0	4	9	26	20	46	427	401	828
15	Rayachoti	0	9	0	2	27	38	108	102	210	1934	1908	3842
16	Lakkireddipalle	0	6	0	0	1	7	26	15	41	262	232	494
17	Ramapuram	0	8	0	0	1	9	23	18	41	245	256	501
18	Veeraballe	0	6	0	0	2	8	19	9	28	171	181	352
	Sub-Total	1	110	7	13	139	270	607	573	1180	12442	11616	24058
	RAJAMPETA DIVISION	0	0	0	0	0	0	0	0	0	0	0	0
19	B Mattam	0	3	0	1	0	4	19	11	30	320	215	535
20	SAKN	0	6	0	0	2	8	36	16	52	350	416	766
21	Kalasapadu	0	6	0	1	5	12	50	17	67	793	492	1285
22	Porumamilla	0	4	0	0	4	8	19	27	46	278	248	526
23	B.kodur	0	5	0	0	0	5	11	7	18	139	127	266
24	Badvel	0	3	0	3	7	13	18	12	30	499	446	945
25	Gopavaram	0	3	0	3	9	15	43	37	80	680	535	1215
26	Atlur	0	5	0	0	3	8	24	12	36	409	279	688
27	Vontimitta	0	4	0	1	2	7	26	23	49	526	402	928
28	Sidhout	0	3	0	0	6	9	14	22	36	517	367	884
29	Nandalur	0	4	0	0	3	7	7	13	20	264	255	519
30	Penagalur	0	2	0	0	7	9	13	18	31	385	286	671
31	Chitvel	0	1	0	0	3	4	20	13	33	296	211	507
32	Rajampet	0	9	0	0	17	27	56	93	149	1479	1177	2656
33	Pullampeta	0	6	0	0	3	9	20	23	43	379	261	640
34	Obulavaripalle	0	4	0	0	5	9	21	16	37	566	438	1004
35	Kodur	0	7	0	0	7	14	22	19	41	619	512	1131
	Sub-Total	0	75	0	9	83	168	419	379	798	8499	6667	15166
	JAMMALAMADUGU	0	0	0	0	0	0	0	0	0	0	0	0
36	Kondapuram	0	4	0	0	6	10	22	19	41	430	343	773
37	Mylavaram	0	6	0	0	0	6	20	9	29	163	187	350
38	Peddampur	0	5	0	0	0	5	25	9	34	167	211	378
39	Rajupalem	0	3	0	0	0	3	6	4	10	63	70	133
40	Duvvur	0	7	0	1	2	10	34	14	48	497	446	943
41	S.mydukur	0	6	0	1	9	16	32	13	45	1099	834	1933
42	Chapad	0	5	0	0	1	6	14	12	26	118	207	325
43	Proddatur	0	12	1	7	35	55	131	129	260	3128	2905	6033
44	Jammalamadugu	0	5	0	0	8	13	59	43	102	569	513	1082
45	Muddanur	0	4	0	0	3	7	24	20	44	197	162	359
46	Simhadripuram	0	4	0	1	4	9	29	13	42	479	375	854
47	Lingala	0	5	0	0	1	6	18	12	30	252	248	500
48	Pulivendla	0	1	0	2	7	10	27	38	65	1097	724	1821
49	Vemula	0	3	0	0	2	5	11	10	21	208	168	376
50	Thondur	0	4	0	0	1	5	14	12	26	97	105	202
51	Vempalle	0	4	0	1	11	16	42	45	87	1085	731	1816
	Sub-Total	0	78	1	13	90	182	508	402	910	9649	8229	17878
	TOTAL	1	263	8	35	312	620	1534	1354	2888	30590	26512	57102

Source: District Educational Officer

TABLE - 16.4 - HIGH SCHOOLS (AS ON 30th SEPTEMBER - 2017)

(In Number)

S. No.	Division / Mandal	Management Wise							Teaching Staff			Students		
		Central Govt.	State Govt.	Zilla Parishad	Municipality	Private Aided	Private Un-Aided	Total	Men	Women	Total	Boys	Girls	Total
1	2	3	4	5	6	7	8	9	10	11	12	13	14	15
CUDDAPAH DIVISION														
1	Khajipet		2	5			9	16	45	58	103	1647	1503	3150
2	V N Palli			4		1	1	6	46	23	69	696	501	1197
3	Yerraguntla			5			15	20	66	54	120	2727	2393	5120
4	Kamalapuram		1	8			8	17	63	53	116	1314	1778	3092
5	Vallur		2	3			1	6	33	42	75	724	679	1403
6	Chennur			5			1	6	44	43	87	765	823	1588
7	Cuddapah	1	8	7	8	8	86	118	524	456	980	17030	14407	31437
8	C K Dinne			3		1	9	13	58	42	100	2028	1102	3130
9	Pendlimarri		1	8			4	13	62	50	112	1170	1262	2432
10	Chakrayapet		2	4				6	43	20	63	1048	661	1709
11	Galiveedu		1	6			6	13	74	43	117	1213	1264	2477
12	Chinnamandem		2	6			5	13	52	47	99	686	923	1609
13	Sambepalle		3	6			1	10	63	56	119	790	1084	1874
14	T Sundupalle		2	8			5	15	103	35	138	1483	1345	2828
15	Rayachoti		7	11			40	58	370	142	512	6981	6134	13115
16	Lakkireddipalle		3	6			5	14	69	56	125	903	1240	2143
17	Ramapuram		3	5			5	13	86	36	122	1154	756	1910
18	Veeraballe		1	9			2	12	84	24	108	922	955	1877
	Sub-Total	1	38	109	8	10	203	369	1885	1280	3165	43281	38810	82091
RAJAMPETA DIVISION														
19	B Mattam		3	7			4	14	70	32	102	1513	1180	2693
20	SAKN		2	2			1	5	22	21	43	408	571	979
21	Kalasapadu		1	4		1	4	10	41	34	75	787	844	1631
22	Porumamilla		3	7		1	13	24	147	55	202	2675	2437	5112
23	B.kodur		3	2				5	28	19	47	473	418	891
24	Badvel			3			10	13	65	30	95	1991	1616	3607
25	Gopavaram		1	7			17	25	129	74	203	2171	2184	4355
26	Atlur		1	3				4	18	18	36	292	394	686
27	Vontimitta			5		1	5	11	55	38	93	920	799	1719
28	Sidhout			5		4	8	17	90	43	133	1480	1280	2760
29	Nandalur		2	8			8	18	96	68	164	1195	1971	3166
30	Penagalur		2	7			2	11	70	32	102	1245	1220	2465
31	Chitvel		1	5			3	9	79	32	111	1523	1408	2931
32	Rajampet	1	1	11			18	31	246	155	401	4349	3824	8173
33	Pullampeta		2	6		2	3	13	97	39	136	1149	1275	2424
34	Obulavaripalle		3	9			3	15	100	40	140	2069	1361	3430
35	Kodur		2	6		1	15	24	126	112	238	3690	3479	7169
	Sub-Total	1	27	97		10	114	249	1479	842	2321	27930	26261	54191
JAMMALAMADUGU DIVISION														
36	Kondapuram		1	7			4	12	72	49	121	885	1284	2169
37	Mylavaram		1	6			1	8	72	46	118	1180	1495	2675
38	Peddamudium		1	6				7	45	24	69	386	590	976
39	Rajupalem		1	8			3	12	66	27	93	801	1140	1941
40	Duvvur		1	7		1	5	14	81	30	111	1203	1256	2459
41	S.mydukur		3	6		2	18	29	109	74	183	3024	2873	5897
42	Chapad		1	7		1	3	12	75	43	118	944	996	1940
43	Proddatur		2	4	9	4	60	79	345	268	613	11455	9821	21276
44	Jammalamadugu		3	8		1	14	26	172	136	308	2861	3039	5900
45	Muddanur			6			5	11	69	37	106	936	851	1787
46	Simhadripuram		1	7			3	11	58	41	99	741	837	1578
47	Lingala		1	6				7	43	28	71	694	484	1178
48	Pulivendla		4	6		5	18	33	214	127	341	4575	3191	7766
49	Vemula		1	5		1	1	8	47	25	72	652	738	1390
50	Thondur		1	5				6	37	15	52	375	850	1225
51	Vempalle		1	6			12	19	138	95	233	2683	2328	5011
	Sub-Total		23	100	9	15	147	294	1643	1065	2708	33395	31773	65168
	TOTAL	2	88	306	17	35	464	912	5007	3187	8194	104606	96844	201450

Source: District Educational Officer

**TABLE - 16.5 - HIGH SCHOOLS ATTACHED TO JUNIOR COLLEGES
(AS ON 30TH SEP-2017)**

(In No's)

S. No	Name of the Institute with Location	Management Wise							Teaching Staff			Students		
		Central Govt.	State Govt.	Mandal Parishad	Municipality	Private Aided	Private Un-Aided	Total	Men	Women	Total	Boys	Girls	Total
1	2	3	4	5	6	7	8	9	10	11	12	13	14	15
	CUDDAPAH DIVISION													
1	Khaiipet													
2	Veerapunayunipalle													
3	Yerraguntla													
4	Kamalapuram													
5	Vallur													
6	Chennur													
7	Cuddapah													
8	Chinthakommadinne													
9	Pendlimarri													
10	Chakrayapet													
11	Galiveedu													
12	Chinnamandem													
13	Sambepalle													
14	T Sundupalle													
15	Rayachoti													
16	Lakkireddipalle													
17	Ramapuram													
18	Veeraballe													
	Sub-Total													
	RAJAMPETA DIVISION													
19	Brahmamgarimattam													
20	Sri Avadhutha Kasinayana													
21	Kalasapadu													
22	Porumamilla													
23	B.kodur													
24	Badvel													
25	Gopavaram													
26	Atlur													
27	Vontimitta													
28	Sidhout													
29	Nandalur													
30	Penagalur													
31	Chitvel													
32	Rajampet													
33	Pullampeta													
34	Obulavaripalle													
35	Kodur													
	Sub-Total													
	JAMMALAMADUGU DIVISION													
36	Kondapuram													
37	Mylavaram													
38	Peddamudium													
39	Rajupalem													
40	Duvvur													
41	S.mydukur													
42	Chapad													
43	Proddatur													
44	Jammalamaduqu													
45	Muddanur													
46	Simhadripuram													
47	Lingala													
48	Pulivendla													
49	Vemula													
50	Thondur													
51	Vempalle													
	Sub-Total													
	TOTAL													

NIL

TABLE - 16.6 - SCHOOLS FOR PHYSICALLY CHALLENGED AND OTHER SPECIAL SCHOOLS - 2017-18

(In Number)

S.No.	Name of the Institute with Location	Management	Teaching Staff			Students		
		1-Govt 2-Pvt.Aided 3-Pvt.Un-Aided	Men	Women	Total	Boys	Girls	Total
1	2	3	4	5	6	7	8	9
1	Hostel Attached To Govt Highschool For Blind Kadapa	Govt.	0	0	0	108	0	108
2	Orthopedically Handicaped Girls Hostel, Kadapa.	Govt.	0	0	0	0	48	48
3	Hellen Keller School For The Deaf, Kadapa.	Pvt.Aided	5	12	17	89	26	115
4	Rayalaseema Seva Samithy Day Care Mentally Retared, Kadapa.	Pvt.Un-Aided	3	3	6	39	21	60
5	Rayalaseema Seva Samithy Day Care Center For Mentally Retarded, Proddatur.	Pvt.Un-Aided	3	4	7	26	9	35
6	Al-shifa Residential School For Mentally Retarded(minority Institution)	Pvt.Un-Aided	9	5	14	31	9	40
TOTAL			20	24	44	293	113	406

Source:

District Educational Officer

TABLE - 16.7 - S.S.C. RESULTS**(In Number)**

S. No.	Year	Boys			Girls			Total		
		No. Appeared	No. Passed	% of Passed	No. Appeared	No. Passed	% of Passed	No. Appeared	No. Passed	% of Passed
1	2	3	4	5	6	7	8	9	10	11
2	2013 - 2014	11197	5024	44.87	10658	5886	55.23	21855	10910	49.92
3	2014 - 2015	10061	6162	61.25	9584	6653	69.42	19645	12815	65.23
4	2015 - 2016	17999	17733	98.52	17367	17115	98.55	35366	34848	98.54
5	2016 - 2017	18574	17571	94.6	17269	16488	95.48	35843	34059	95.02
6	2017 - 2018	18507	17591	95.05	17153	16417	95.71	35660	34008	95.37

TABLE-16.8-MANDAL - WISE JUNIOR COLLEGES (AS ON 30TH SEPTEMBER - 2017)
(In Number)

S. No	Division / Mandal	Management Wise				Teaching Staff			Students		
		Govt.	Private Aided	Private Un-Aided	Total	Men	Women	Total	Boys	Girls	Total
1	2	3	4	5	6	7	8	9	10	11	12
CUDDAPAH DIVISION											
1	Khajipet	0	1	1	2	15	7	22	199	209	408
2	Veerapunayunipalle	0	1	0	1	6	3	9	60	76	136
3	Yerraguntla	1	0	1	2	12	3	15	75	77	152
4	Kamalapuram	0	1	2	3	11	9	20	119	138	257
5	Vallur	0	0	1	1	2	8	10	30	34	64
6	Chennur	0	0	0	0	0	0	0	0	0	0
7	Cuddapah	2	2	27	31	67	69	136	2339	3117	5456
8	Chinthakommadinne	0	0	2	2	18	7	25	213	250	463
9	Pendlimarri	1	0	1	2	8	2	10	90	91	181
10	Chakrayapet	1	0	1	2	14	4	18	104	70	174
11	Galiveedu	0	0	2	2	12	1	13	94	70	164
12	Chinnamandem	0	0	1	1	3	5	8	30	47	77
13	Sambepalle	0	0	2	2	1	4	5	0	59	59
14	T Sundupalle	0	1	1	2	14	3	17	120	108	228
15	Rayachoti	2	0	16	18	81	24	105	859	1062	1921
16	Lakkireddipalle	0	1	2	3	11	6	17	110	133	243
17	Ramapuram	0	0	2	2	12	6	18	77	0	77
18	Veeraballe	1	0	0	1	9	2	11	40	45	85
	Sub-Total	8	7	62	77	296	163	459	4559	5586	10145
RAJAMPETA DIVISION											
19	Brahmamgarimattam	0	1	1	2	13	3	16	115	90	205
20	Sri Avadhutha Kasina	0	0	1	1	3	5	8	30	33	63
21	Kalasapadu	0	0	1	1	8	0	8	50	71	121
22	Porumamilla	1	0	6	7	39	6	45	431	457	888
23	B.kodur	0	0	1	1	8	2	10	78	0	78
24	Badvel	0	1	6	7	50	7	57	512	617	1129
25	Gopavaram	0	0	2	2	1	4	5	37	0	37
26	Atlur	0	0	0	0	0	0	0	0	0	0
27	Vontimitta	0	2	0	2	16	1	17	130	155	285
28	Sidhout	0	0	1	1	4	2	6	60	31	91
29	Nandalur	1	0	1	2	11	2	13	100	136	236
30	Penagalur	1	0	1	2	10	4	14	68	109	177
31	Chitvel	0	0	1	1	6	1	7	40	68	108
32	Rajampet	2	0	3	5	53	12	65	601	685	1286
33	Pullampeta	0	1	1	2	16	0	16	130	106	236
34	Obulavaripalle	1	0	1	2	13	5	18	80	89	169
35	Kodur	1	0	3	4	40	12	52	400	565	965
	Sub-Total	7	5	30	42	291	66	357	2862	3212	6074
JAMMALAMADUGU DIVISION											
36	Kondapuram	0	0	2	2	2	5	7	0	60	60
37	Mylavaram	1	0	0	1	11	1	12	30	44	74
38	Peddampuram	0	0	0	0	0	0	0	0	0	0
39	Rajupalem	0	0	1	1	4	13	17	30	35	65
40	Duvvur	0	1	0	1	6	2	8	50	74	124
41	S.mydukur	1	1	6	8	51	9	60	400	518	918
42	Chapad	0	0	0	0	0	0	0	0	0	0
43	Proddatur	2	3	11	16	108	27	135	986	1282	2268
44	Jammalamadugu	2	0	4	6	41	19	60	259	639	898
45	Muddanur	0	1	1	2	7	2	9	41	56	97
46	Simhadripuram	0	1	0	1	4	4	8	50	49	99
47	Lingala	1	0	1	2	11	4	15	80	103	183
48	Pulivendla	2	0	6	8	39	12	51	362	501	863
49	Vemula	1	0	0	1	6	2	8	0	32	32
50	Thondur	1	0	1	2	7	8	15	40	76	116
51	Vempalle	0	1	3	4	11	3	14	129	173	302
	Sub-Total	11	8	36	55	308	111	419	2457	3642	6099
	TOTAL	26	20	128	174	895	340	1235	9878	12440	22318

Source: Regional Inspecting Officer, BIE

TABLE - 16.9 -INTERMEDIATE RESULTS**(In Number)**

S. No.	Year	Boys			Girls			Total		
		No. Appeared	No. Passed	% of Passed	No. Appeared	No. Passed	% of Passed	No. Appeared	No. Passed	% of Passed
1	2	3	4	5	6	7	8	9	10	11
1	2013 -2014	11197	5024	44.87	10658	5886	55.23	21855	10910	49.92
2	2014 -2015	10061	6162	61.25	9584	6653	69.42	19645	12815	65.23
3	2015 -2016	9747	5328	54.66	9666	6404	66.25	19413	11732	60.43
4	2016 -2017	10061	6162	61.25	9584	6659	69.48	19645	12821	65.26
5	2017-2018	9721	5002	51.46	10312	6901	66.92	20033	11903	59.42

TABLE - 16.10 - COLLEGES AT GRADUATE LEVEL (B.A , B.Sc, B.Com) - 2017-18

(In Number)

S. No.	Type of Institution	Management (Govt-1 /Private - 2)	Location/Mandal	Colleges For Co-education						
				No. of Colleges	Teaching Staff			Students		
					Men	Women	Total	Boys	Girls	Total
1	2	3	4	5	6	7	8	9	10	11
1	S.I.s.d.c	Pvt.	Pullareddypeta, Duvvur	1	17	3	20	354	236	590
2	Scnr Degree College	Govt.	Proddatur	1	12	1	13	129	86	215
3	S.v Degreecollege	Pvt.	Muddanur	1	5	4	9	328	219	547
4	Degree Colege	Govt.	Jammalamadugu	1	11	1	12	107	72	179
5	S P Degree College	Pvt.	Jammalamadugu	1	13	4	17	539	359	898
6	Balaji College Of Education	Pvt.	Jammalamadugu	1	6	2	8	60	40	100
7	Sreenivasa Degree College	Pvt.	Jammalamadugu	1	11	4	15	292	195	487
8	Degree College Co-education	Govt.	Mydukur	1	6	5	11	27	8	35
9	Degreecollege Co-education	Pvt.	Mydukur	1	14	1	15	164	83	247
10	Degreecollege Co-education	Pvt.	Vempalli	1	5	4	9	38	24	62
11	Degreecollege Co-education	Pvt.	Galiveedu	1	11	1	12	182	122	304
12	Degreecollege Co-education	Pvt.	Khajipeta	1	12	2	14	409	272	681
13	Degreecollege Co-education	Govt.	Yerraguntla	1	3	0	3	58	38	96
14	Csr & Srm, Degreecollege Co-education	Pvt.	Kamalapuram	1	13	3	16	536	357	893
15	Veerabadra Degreecollege Co-education	Pvt.	T Sundupalli	1	4	1	5	550	366	916

TABLE - 16.10 - COLLEGES AT GRADUATE LEVEL (B.A , B.Sc, B.Com) - 2017-18

(In Number)

S. No.	Type of Institution	Management (Govt- 1 /Private - 2)	Location/Mandal	Colleges For Co-education						
				No. of Colleges	Teaching Staff			Students		
					Men	Women	Total	Boys	Girls	Total
1	2	3	4	5	6	7	8	9	10	11
16	Degreecollege Co-education	Pvt.	Veeraballi	1	11	0	11	137	92	229
17	Gurukulam Degree College	Pvt.	Sidhout	1	5	1	6	58	38	96
18	Degreecollege Co-education	Govt.	Kodur West	1	7	3	10	35	23	58
19	Degreecollege Co-education	Pvt.	Kodur East	1	5	1	6	515	344	859
20	Degreecollege Co-education	Govt.	Porumamilla	1	6	0	6	218	146	364
21	Degreecollege Co-education	Pvt.	Porumamilla	1	16	1	17	376	250	626
22	Degreecollege Co-education	Govt.	Rajampeta	1	16	0	16	438	292	730
23	Degreecollege Co-education	Pvt.	Rajampeta	1	16	8	24	719	479	1198
24	Degreecollege Co-education	Pvt.	M V Palli, Gopavaram	1	30	9	39	487	324	811
25	Degreecollege Co-education	Pvt.	Obulavarepalli	1	8	2	10	163	109	272
26	Degreecollege Co-education	Pvt.	Badvel	1	10	0	10	161	107	268
27	Degree College Co-education	Pvt.	V N Palli	1	13	0	13	328	219	547
28	Shiridi Sai Mahila Degreecollege	Pvt.	Rayachoty	1	2	0	2	637	424	1061
29	Sdhr Degreecollege	Pvt.	Rayachoty	1	15	3	18	383	256	639
30	Govt Degreecollege	Govt.	Rayachoty	1	4	2	6	92	62	154

TABLE - 16.10 - COLLEGES AT GRADUATE LEVEL (B.A , B.Sc, B.Com) - 2017-18

(In Number)

S. No.	Type of Institution	Management (Govt-1 /Private - 2)	Location/Mandal	Colleges For Co-education						
				No. of Colleges	Teaching Staff			Students		
					Men	Women	Total	Boys	Girls	Total
1	2	3	4	5	6	7	8	9	10	11
31	Archana Degreecollege	Pvt.	Rayachoty	1	13	5	18	249	166	415
32	Yvnr Degreecollege	Pvt.	Rayachoty	1	13	1	14	129	86	215
33	C R Reddy Degreecollege	Pvt.	Rayachoty	1	22	1	23	565	376	941
34	Sri Srinivasa Degreecollege	Pvt.	Rayachoty	1	14	0	14	83	55	138
35	H M Degreecollege	Pvt.	Rayachoty	1	5	3	8	259	172	431
36	Srihari Degreecollege	Pvt.	Rayachoty	1	15	0	15	383	256	639
37	Daw Degree College	Pvt.	Proddatur	1	7	5	12	182	122	304
38	Sadana Degree College	Pvt.	Proddatur	1	10	5	15	18	13	31
39	Sree Vedavyasa Degree College	Pvt.	Proddatur	1	16	7	23	410	274	684
40	Sri Venkatateswara Computer□	Pvt.	Proddatur	1	22	6	28	627	418	1045
41	S K S C Degree College□	Pvt.	Proddatur	1	26	3	29	444	296	740
42	Lepakshi Degree College□	Pvt.	Proddatur	1	11	4	15	429	286	715
43	Rani Tirumala Devi College ,near Rtc Busstand□	Pvt.	Proddatur	1	7	6	13	440	294	734
44	Layala Degree College	Govt.	Pulivendula	1	11	2	13	1071	715	1786

TABLE - 16.10 - COLLEGES AT GRADUATE LEVEL (B.A , B.Sc, B.Com) - 2017-18

(In Number)

S. No.	Type of Institution	Management (Govt- 1 /Private - 2)	Location/Mandal	Colleges For Co-education						
				No. of Colleges	Teaching Staff			Students		
					Men	Women	Total	Boys	Girls	Total
1	2	3	4	5	6	7	8	9	10	11
45	Chaithanya Degree College	Pvt.	Pulivendula	1	9	9	18	285	190	475
46	Gitam Degree College	Pvt.	Kadapa	1	11	6	17	29	20	49
47	Govt Degree College(men)	Govt.	Kadapa	1	22	12	34	369	267	636
48	Helen Keller Degree College For The Deafq	Pvt.	Kadapa	1	2	3	5	20	14	34
49	Spirit Degree College	Pvt.	Kadapa	1	13	2	15	117	78	195
50	Sri Hari Degree College	Pvt.	Kadapa	1	31	8	39	1274	850	2124
51	Sri Vaishnavi Degree College	Pvt.	Kadapa	1	9	2	11	133	89	222
52	S V Degree College	Govt.	Kadapa	1	27	2	29	631	421	1052
53	Sri Vidhya Sadan Degreecollge	Pvt.	Kadapa	1	6	4	10	131	88	219
54	Vignan Degree College	Pvt.	Kadapa	1	6	5	11	182	121	303
55	Vikas Degree Collge	Pvt.	Kadapa	1	8	5	13	77	51	128
56	Amaravathi Degree College	Pvt.	Kadapa	1	2	0	2	38	24	62
57	Sri Vivekananda Degree College	Pvt.	Kadapa	1	2	2	4	373	249	622
58	Govt Degree College	Govt.	Ar Peta, Kodur	1	7	3	10	34	24	58
59	Veerabrahmendar Degree College	Pvt.	B. Mattam	1	0	0	0	0	0	0
60	Dr Sai Kaleswar Memeraal Degree College	Pvt.	Vontimitta	1	2	3	5	91	61	152
61	Sri Vasavi Womens Degree College	Private	Jammalamadugu	1	5	3	8	30	20	50
62	Skr Govt Degree College For Women	Govt.	Kadapa	1	17	20	37	0	1940	1940
63	Nagarjuna Degreecollege For Women	Private	Kadapa	1	18	8	26	655	437	1092
	TOTAL			63	696	211	907	18278	14115	32393

TABLE - 16.11 - COLLEGES FOR PROFESSIONAL AND SPECIAL EDUCATION - 2017-18

(In Number)

S. No.	Name of the Institute with Location	Management (Govt-1 /Private. - 2)	Lecturers			Students		
			Men	Women	Total	Boys	Girls	Total
1	2	3	4	5	6	7	8	9
	PG Colleges							
1	Sarada PG Institute Of Research And Technological Science,kadapa	Pvt.	24	10	34	228	67	295
2	PGCollege, Kodur	Pvt.	4	2	6	32	28	60
3	Annamacharya Pg College Of Computer Studies, Rajampet	Pvt.	8	5	13	79	86	165
4	Sri Varadaraja PG College, Proddatur	Pvt.	45	7	52	341	62	403
	Sub-Total		81	24	105	680	243	923
	MCA							
1	Vasavi Institute Of Management & Computer Science, Sidhout.	Pvt.	17	12	29	76	72	148
2	Food science and Technology	Govt.	8	5	13	53	67	120
	Sub-Total		25	17	42	129	139	268
	MBA							
1	Sri Sai College Of It&managemen, Mba And MCA, Kadapa	Pvt.	32	22	54	268	222	490
2	Csr & Srm College, Kamalapuram	Pvt.	6	4	10	100	125	225
3	Institute Of MBA, Vontimitta	Pvt.	5	1	6	71	10	81
	Sub-Total		43	27	70	439	357	796
	Law Colleges							
1	P. Basi Reddy College Of LAW, Kadapa	Pvt.	8	2	10	500	83	583
2	S.B.R.T.M. Law College, Kadapa	Pvt.	46	2	48	386	34	420
	Sub-Total		54	4	58	886	117	1003
	B.Pharmacy							
1	Nirmala College Of Pharmacy, BDM Pharmacy, Kadapa	Pvt.	20	15	35	126	219	345
2	Fathima College Of Farmacy, Kadapa	Pvt.	8	9	17	2	2	4
3	Annamacharya College Of Pharmacy, Rajampet.	Pvt.	24	15	39	240	359	599
4	Srinivasa Institute Of Pharmasutical Sciences ,peddasettipalli (v),proddatur□	Pvt.	42	10	52	279	286	565
5	Sri Lakshmi Venkateswara Institute Of Pharmasutical Sciences, Peddasettipalli(v),proddatur □	Pvt.	34	6	40	233	159	392
	Sub-Total		128	55	183	880	1025	1905

TABLE - 16.11 - COLLEGES FOR PROFESSIONAL AND SPECIAL EDUCATION - 2017-18

(In Number)

S. No.	Name of the Institute with Location	Management (Govt-1 /Private. - 2)	Lecturers			Students		
			Men	Women	Total	Boys	Girls	Total
1	2	3	4	5	6	7	8	9
	Veterinary							
1	Govt. Veterinary College, Proddatur	Govt.	25	57	82	72	95	167
	Sub-Total		25	57	82	72	95	167
	Medical Colleges							
1	Govt Homeopathic Medical College, Kadapa	Govt.	9	6	15	33	115	148
2	Rims(medical College), Kadapa	Govt.	90	42	132	76	74	150
3	Fathima Institute Of Medical Sciences, Kadapa	Govt.	125	53	178	48	32	80
4	Dental College, RIMS, Kadapa	Govt.	18	7	25	33	67	100
	Sub-Total		242	108	350	190	288	478
	Polytechnic Colleges							
1	Polytechnic College, Proddatur	Govt.	50	14	64	1274	257	1531
2	Govt Polytechinc For Women, Kadapa	Govt.	21	19	40	0	636	636
3	Govt Polytechnic College, Ambavaram, Jammalamadugu	Govt.	10	1	11	245	6	251
4	Govt Polytechnic, Sinhadripuram	Govt.	16	13	29	147	6	153
5	Govt Polytechnic, Vempalli	Govt.	14	12	26	168	8	176
6	Govt Politechnic College, Kamalapuram	Govt.	15	4	19	47	15	62
7	Govt Politechic Collegr,rayachoty	Govt.	15	3	18	230	50	280
8	Sai Polytechnic College, Rayachoty	Pvt.	5	2	7	137	18	155
9	Sri Venkateswara Agriculture Polytechnic, Sidhout	Pvt.	9	4	13	69	49	118
10	Acherya Polytechnic College, Brahmamgarimattam	Pvt.	3	4	7	36	8	44
11	Govt Polytechnic College, Obulavaripalli	Govt.	8	2	10	56	43	99
12	Govt Polytechnic, Rajampeta	Govt.	12	6	18	265	29	294
13	SVCM Polytechnic, Gopavara	Pvt.	28	5	33	773	0	773
14	Vikas Polytechnic College, Sidhout	Pvt.	10	2	12	96	3	99
15	Agri. Polytechnic	Pvt.	7	0	7	75	45	120
16	Loyola polytechnic(YSRR).Pulivendula	Pvt.	48	12	60	1323	343	1666
	Sub-Total		271	103	374	4941	1516	6457

TABLE - 16.11 - COLLEGES FOR PROFESSIONAL AND SPECIAL EDUCATION - 2017-18

(In Number)

S. No.	Name of the Institute with Location	Management (Govt-1 /Private. - 2)	Lecturers			Students		
			Men	Women	Total	Boys	Girls	Total
1	2	3	4	5	6	7	8	9
	Engineering Colleges							
1	Srinivasa Institute Of Technology And Sciences, Kadapa	Pvt.	56	33	89	560	244	804
2	Chaithanya Bharathi Instute Of Technology, Chapadu	Pvt.	80	22	102	116	740	856
3	Vignana Bharathi Institute Of Technology, Chapadu	Pvt.	16	4	20	185	77	262
4	Global College Of Engg And Technology, Chennur	Pvt.	77	39	116	529	135	664
5	K S R M, Chinthakommadinne	Pvt.	146	33	179	1999	611	2610
6	K O R M, Chinthakommadinne	Pvt.	38	22	60	666	395	1061
7	K L M, Chinthakommadinne	Pvt.	67	72	139	0	563	563
8	S V I S T, Chinthakommadinne	Pvt.	51	12	63	155	99	254
9	Bharath Engg College, Chinthakommadinne	Pvt.	27	42	69	0	416	416
10	A I T S, Chinthakommadinne	Pvt.	66	33	99	424	149	573
11	Sai Engineering College, Rayachoty	Pvt.	44	11	55	350	337	687
12	Acharya Engineering College, Brahmamgarimattam	Pvt.	6	3	9	142	54	196
13	Annamacharya Institute Of Techonology And Science, Rajampet	Pvt.	48	34	82	138	106	244
14	Narayanadri Institute Of Science And Techology, Rajampet.	Pvt.	15	7	22	105	60	165
15	Modugula Kalavathamma Institute Of Techonology For Women, Rajampet.	Pvt.	48	34	82	138	106	244
16	Y S R Engineering College ,proddatur□	Govt.	13	45	58	563	340	903
17	Vaagdevi Institute Of Technology&science Peddasettipalliv(v), Proddatur□	Pvt.	71	55	126	576	613	1189
18	Gowthami Institute Of Technology&science Peddasettipalliv(v),proddatur□	Pvt.	28	39	67	0	427	427
19	Madura Sai Institite Of I.t & Management ,proddatur□	Pvt.	6	2	8	60	50	110
20	Akshaya Bharathi Institute Of Technology, Sidhout	Pvt.	12	2	14	63	21	84
21	JNTU College of engineering	Govt.	76	28	104	672	703	1375
	Sub-Total		991	572	1563	7441	6246	13687

TABLE - 16.11 - COLLEGES FOR PROFESSIONAL AND SPECIAL EDUCATION - 2017-18

(In Number)

S. No.	Name of the Institute with Location	Management (Govt-1 /Private. - 2)	Lecturers			Students		
			Men	Women	Total	Boys	Girls	Total
1	2	3	4	5	6	7	8	9
	Nursing							
1	College Of Nursing, Rims, Kadapa	Govt.	0	6	6	0	240	240
2	Vani College Of Nursing, Kadapa	Pvt.	0	16	16	0	149	149
3	Geethanjali College Of Nursing, Kadapa	Pvt.	0	20	20	63	53	116
4	Vijayajothi College Of Nursing, Kadapa	Pvt.	10	15	25	0	68	68
5	Florence Nightingale Nursing College, Kadapa	Pvt.	0	25	25	0	134	134
6	MSR Shool Of Nursing, Rayachoty	Pvt.	0	4	4	0	90	90
7	Siva Bsc Nursinfg Collesqe, Rayachoty	Pvt.	2	18	20	30	100	130
	Sub-Total		12	104	116	93	834	927
	University Colleges							
1	Y V University, Pendlimarri	Govt.	11	1	12	74	42	116
	Sub-Total		11	1	12	74	42	116
	D.Ed							
1	Ded College, Mylavaram	Pvt.	4	5	9	53	127	180
2	DIET(TTC), Rayachoty	Govt.	10	0	10	57	217	274
3	Vemula DED College, Rayachoty	Pvt.	5	4	9	60	40	100
4	Sri Sai Ded College, Rayachoty	Pvt.	6	1	7	3	21	24
5	Bhaskar College Of Teaching Education,rayachoty	Pvt.	6	4	10	40	60	100
6	Indira Ded College, Rayachoty	Pvt.	7	6	13	45	55	100
7	Raja Ded College, Rayachoty	Pvt.	5	3	8	1	1	2
8	Sri Venkateswara Ded College, Porumamilla	Pvt.	7	3	10	51	99	150
9	Krishnasarada D.ed College, Porumamilla	Pvt.	6	3	9	49	44	93
10	Padmavathi D.ED College, Kalasapadu	Pvt.	14	2	16	42	58	100
11	Residency College Of D.ed, Rajampet.	Pvt.	24	15	39	114	130	244
12	SVCM DED College, Gopavaram	Pvt.	5	0	5	63	114	177
13	BVR DED College, Gopavaram	Pvt.	7	1	8	63	114	177
14	Gopireddy DED College, Gopavaram	Pvt.	5	0	5	5	16	21
15	Kodanda Ramaiah Memorial College of DED, Proddatur.	Pvt.	8	3	11	38	32	70
	Sub-Total		119	50	169	684	1128	1812

TABLE - 16.11 - COLLEGES FOR PROFESSIONAL AND SPECIAL EDUCATION - 2017-18

(In Number)

S. No.	Name of the Institute with Location	Management (Govt-1 /Private. - 2)	Lecturers			Students		
			Men	Women	Total	Boys	Girls	Total
1	2	3	4	5	6	7	8	9
	B.Ed							
1	Prasad College Of Education, Kadapa	Pvt.	3	5	8	39	61	100
2	Sri Venkateswara College Of Education, Kadapa	Pvt.	14	2	16	7	6	13
3	Bed College, Mylavaram	Pvt.	1	7	8	0	0	0
4	SVRSMCollege, V N Palli	Pvt.	15	1	16	3	35	38
5	V P R College Of Education, Kamalapuram	Pvt.	8	7	15	25	52	77
6	Bed College, Kodur	Pvt.	4	4	8	158	116	274
7	Annamacharya College Of Bed, Rajampet.	Pvt.	43	21	64	59	156	215
8	Sri Malayala Swamy College Of Educaion ,proddatur□	Pvt.	8	3	11	18	58	76
9	S.S.R College Of Education , Proddatur□	Pvt.	6	4	10	0	100	100
10	Pancha Sheela College Of Education,proddatur□	Pvt.	7	1	8	9	41	50
11	Hannama Cristan College Of Education,proddatur	Pvt.	11	5	16	63	77	140
12	BVR BED College, Gopavaram	Pvt.	12	1	13	22	64	86
	Sub-Total		129	56	185	364	705	1069
	TTE							
1	Sri Venkateswara Teacher Training Institute, Kadapa	Pvt.	3	2	5	1	9	10
2	Siddartha Institute Of Teacher Education, Kondapuram	Pvt.	5	2	7	0	0	0
3	Indira TTC College, Chinnamandem	Pvt.	10	6	16	7	18	25
4	Sai Teacher Training Institute, Vontimitta	Pvt.	12	4	16	56	69	125
	Sub-Total		30	14	44	64	96	160
	DPEd							
1	Zion College Of Education, Kadapa	Pvt.	5	1	6	17	5	22
2	Rayalaseema College Of Physical Education , proddatur□	Pvt.	10	1	11	138	50	188
3	Gopalaswamy College Of Phy Education, Sidhout	Pvt.	4	1	5	2	0	2
	Sub-Total		19	3	22	157	55	212
	M.Ed							
1	BVR MED College, Gopavarama	Pvt.	7	0	7	23	15	38
	Sub-Total		7	0	7	23	15	38

TABLE - 16.11 - COLLEGES FOR PROFESSIONAL AND SPECIAL EDUCATION - 2017-18

(In Number)

S. No.	Name of the Institute with Location	Management (Govt-1 /Private. - 2)	Lecturers			Students		
			Men	Women	Total	Boys	Girls	Total
1	2	3	4	5	6	7	8	9
	I.T.I							
1	Govt R.ITI For Girls, Kadapa	Govt.	4	2	6	8	45	53
2	Govt ITI For Men, Kadapa	Govt.	9	3	12	119	6	125
3	Govt. Dlrc/ITI, Kadapa	Govt.	11	1	12	128	0	128
4	Govt ITI College, Lingala	Govt.	6	2	8	64	2	66
5	Gcrrm ITI College, Muddanur	Pvt.	17	8	25	216	15	231
6	Govt ITI, Thondur	Govt.	6	0	6	130	2	132
7	Govt ITI College, Chakrayapeta	Govt.	6	5	11	72	18	90
8	Srinivasa ITI College, Rayachoty	Pvt.	6	0	6	102	0	102
9	Slv ITI College, Rayachoty	Pvt.	8	0	8	78	2	80
10	Venkureddy Itc, Vontimitta	Pvt.	9	0	9	49	7	56
11	S.S.S.B. ITI College, Kalasapadu	Pvt.	6	0	6	168	0	168
12	Govt ITI, Rajampeta	Govt.	2	1	3	95	5	100
13	Sreenivasa ITI, Gopavaram	Pvt.	8	0	8	39	9	48
14	Govt ITI College, Vemula	Govt.	5	2	7	40	0	40
15	Nagarjuna ITI,proddatur□	Pvt.	8	0	8	80	4	84
16	Bachala Nagamma Memorial ITI,proddatur□	Pvt.	11	0	11	110	26	136
17	Srinivasa Pvt. ITI, Proddatur□	Pvt.	8	2	10	175	14	189
18	Sri Sarvodaya ITI, Proddatur□	Pvt.	4	2	6	36	0	36
19	ITI College, Pulivendula	Pvt.	8	5	13	53	67	120
20	Govt ITI College, Yerraguntla	Govt.	9	2	11	92	2	94
21	SKORC ITI, Vempalli	Pvt.	11	0	11	76	13	89
	Sub-Total		162	35	197	1930	237	2167
	ITC							
1	Sivaparvathi Itc, Pullampeta	Pvt.	22	3	25	53	47	100
	Sub-Total		22	3	25	53	47	100
	TOTAL		2371	1233	3604	19100	13185	32285

TABLE 16.12 - STUDENTS COURSE WISE - 2017-18

(In Number)

S. No.	Name of the Course	Students			S. No.	Name of the Course	Students		
		Boys	Girls	Total			Boys	Girls	Total
1	2	3	4	5	1	2	3	4	5
1	Intermediate	9878	12440	22318	12	B.V.Sc.,	0	0	0
2	D.Ed.	684	1128	1812	13	B.Sc.,(Ag.)	0	0	0
3	Polytechnic	4941	1516	6457	14	B.Sc.,(NURSING)	93	834	927
4	I.T.I	1930	237	2167	15	L.L.B.	886	117	1003
5	B.Pharmacy	880	1025	1905	16	M.B.B.S.,	190	288	478
6	B.A.,	1490	1716	3206	17	M.A.,	0	0	0
7	B.Sc.,	7450	9290	16740	18	M.Sc.,	401	152	553
8	B.Com.,	6155	6292	12447	19	M.Com.,	279	91	370
9	B.Ed.	364	705	1069	20	M.B.A.	439	357	796
10	B.Tech.,	7441	6246	13687	21	M.C.A.	129	139	268
11	B.Arch.,	0	0	0	22	Others (DPED, MED, TTE, ITC)	443	350	793
						TOTAL	44073	42923	86996

Source: Vice Chancellor, YVU / JNTU / NTR Health Univesity, AD DLTC, RIO

XVII - LOCAL BODIES

TABLE - 17.1 - RECEIPTS AND EXPENDITURE OF ZILLA PARISHAD

Rs in Lakhs					
S.No.	Name of the Account	2016-17		2017-18	
		Income	Expenditure	Income	Expenditure
1	2	3	4	5	6
I	GENERAL ACCOUNT				
1	a) General Fund	245.94	161.23	260.67	151.03
	b) Management	0	0	0	0
2	Secondary Education	0	0	0	0
3	Women & Social Welfare	0	0	0	0
4	Minor Irrigation	0	0	0	0
5	Roads & Buildings	0	0	0	0
6	Rural Water Supply	746.09	506	358.1	259.24
7	Health & Sanitation	0	0	0	0
8	Agriculture , Animal Husbandry , Fisheries	451.04	96.66	0	49.52
9	Other Schemes				
	a) BRGF	746.09	44.16	46.11	1.5
	b) SFC	1258	506	0.00	0.00
10	Deposits & Advances	0	0	0	1.43
11	PP Account	0	0	0	55.36
12	Others (Specify)	50	76.44	0.00	0
	Total	3497.16	1390.49	664.88	518.08

Source: CEO, Zilla Parishad

TABLE 17.2 : RECEIPTS & EXPENDITURE OF MANDAL PARISHADS

Rs in Lakhs

S. No.	Division / Mandal	2016-17		2017-18	
		Income	Expenditure	Income	Expenditure
1	2	3	4	5	6
CUDDAPAH DIVISION					
1	Khajipet	236.00	222.99	287.56	201.72
2	Veerapunayunipalle	136.90	101.32	137.60	102.30
3	Yerraguntla	262.25	191.17	409.52	268.54
4	Kamalapuram	101.89	109.36	189.91	160.81
5	Vallur	25.11	89.37	139.88	115.86
6	Chennur	92.01	50.96	180.93	75.05
7	Cuddapah	0.00	0.00	0.00	0.00
8	Chinthakommadinne	39.26	167.51	179.65	178.21
9	Pendlimarri	133.15	106.22	241.00	132.22
10	Chakrayapet	102.11	71.21	116.35	106.72
11	Galiveedu	228.49	100.30	282.68	150.25
12	Chinnamandem	148.65	79.38	174.09	16.80
13	Sambealle	148.65	119.45	173.23	134.89
14	T Sundupalle	245.19	253.80	358.18	29.27
15	Rayachoti	160.02	91.61	174.86	126.17
16	Lakkireddipalle	151.88	106.22	211.29	143.40
17	Ramapuram	158.89	88.86	195.55	148.31
18	Veeraballe	124.36	153.81	1.17	116.41
	Sub-Total	2494.81	2103.54	3453.45	2206.93
RAJAMPETA DIVISION					
19	Brahmamgarimattam	286.56	117.62	213.33	175.40
20	SAKN	85.47	74.37	114.55	50.03
21	Kalasapadu	126.68	78.00	146.68	99.40
22	Porumamilla	297.14	215.12	394.71	297.18
23	B.kodur	132.44	112.25	140.68	73.16
24	Badvel	87.37	50.45	95.81	64.62
25	Gopavaram	68.74	57.42	81.98	43.75
26	Atlur	109.99	107.66	115.78	113.33
27	Vontimitta	123.45	74.17	140.68	73.16
28	Sidhout	143.22	92.81	183.25	131.90
29	Nandalur	201.47	104.45	225.40	144.06
30	Penagalur	130.01	38.50	157.66	95.46
31	Chitvel	184.26	98.74	226.48	144.95
32	Rajampet	226.11	129.51	284.99	157.60
33	Pullampeta	220.87	97.67	219.45	142.99
34	Obulavaripalle	602.67	103.77	288.67	336.05
35	Kodur	114.90	80.78	191.04	100.77
	Sub-Total	3141.35	1633.29	3221.13	2243.81
JAMMALAMADUGU DIVISION					
36	Kondapuram	177.78	161.08	192.29	188.11
37	Mylavaram	215.03	110.89	181.40	122.87
38	Peddamudium	109.64	85.12	305.67	150.70
39	Rajupalem	157.27	75.69	115.60	182.54
40	Duvvur	215.03	154.15	266.99	224.51
41	S.mydukur	177.26	101.04	199.22	179.02
42	Chapad	177.26	169.79	305.67	150.70
43	Proddatur	177.78	502.19	121.63	115.58
44	Jammalamadugu	109.64	94.43	141.82	115.91
45	Muddanur	139.05	101.67	113.48	162.53
46	Simhadripuram	152.94	105.97	125.25	142.25
47	Lingala	89.04	89.04	110.45	100.78
48	Pulivendla	89.04	42.90	67.92	49.71
49	Vemula	40.04	150.11	44.85	95.25
50	Thondur	130.24	78.78	84.09	82.71
51	Vempalle	619.30	60.64	625.05	70.25
	Sub-Total	2776.34	2083.49	3001.38	2133.42
TOTAL		8412.50	5820.31	9675.97	6584.16

Note:- Cuddapah Mandal is completely Urban

TABLE - 17.3 - RECEIPTS AND EXPENDITURE OF GRAM PANCHAYATS - 2017-18
(Rs in Lakhs)

S.No.	Item	2017-18	
		Notified	Non-Notified
1	2	3	4
I	RECEIPTS		
	a) Taxes	547.06	586.46
	b) Government Grants	2847.11	4251.29
	c) Zilla Parishad & Mandal Parishad Grants	0.00	0.00
	d) Income from Panchayat Property	60.94	148.55
	e) Fees , Fines & Miscellaneous	100.99	39.02
	f) Sales of Goods & Services	73.78	72.44
	g) Others (Specify)	519.28	188.25
	TOTAL RECEIPTS	4149.16	5286.01
II	EXPENDITURE		
	1. CURRENT EXPENDITURE		
	a) Salaries & Wages	159.39	284.99
	b) Pension & Provident Funds	0.00	0.00
	c) Interest Paid on Loans taken	0.00	9.05
	d) Goods & Services	394.79	419.78
	e) Other Expenditure	1247.11	809.66
	TOTAL CURRENT EXPENDITURE	1801.29	1523.48
	2. CAPITAL EXPENDITURE		
	a) Buildings	66.45	176.47
	(i) New	416.60	838.73
	(ii) Renewals & Replacements	155.71	395.50
	TOTAL CAPITAL EXPENDITURE	638.76	1410.70
	TOTAL EXPENDITURE (CURRENT + CAPITAL)	2440.05	2934.18
III	ADDITIONAL INFORMATION		
	(i) Net Deposits & Advances (Receipts - Expenditure)	2347.87	3891.76
	(ii) Opening Balance during the Year	2001.81	1161.78
	(iii) Closing Balance during the Year	2682.49	1266.02
	(iv) Savings (Current Receipts - Current Expenditure)	2347.87	3762.53

source: District Panchayat Officer

TABLE - 17.4 - INCOME AND EXPENDITURE OF MUNICIPALITIES

Rs in Lakhs

S.NO.	Name of the Municipality	2016-17		2016 - 17	
		Income	Expenditure	Income	Expenditure
1	2	3	4	5	6
1	Pulivendula	750.35	728.54	803.14	727.81
2	Kadapa	12432.59	11708.81	15136.7	12717.29
3	Badvel	314.77	306.77	364.74	380.89
4	Rayachoty	1432.17	1362.36	4031.63	2788.26
5	Proddatur	3019.21	2647.82	3019.21	2647.82
6	Mydukur	637.7	507.79	833.25	673.46
7	Jammalamadugu	1070.42	429.34	1111.65	562.42
8	Yerraguntla	929.8	420.22	1619.18	1043
9	Rajampet	897.2	487.05	681.08	651.48
TOTAL		21484.21	18598.7	27600.58	22192.43

Source: Regional Dy. Director, Municipal Administration, Ananthapuram

XVIII - CO - OPERATION

TABLE - 18.1
WORKING OF PRIMARY AGRICULTURAL CREDIT SOCIETIES INCLUDING
FARMERS SERVICE CO-OP SOCIETIES

S.NO	ITEM	UNIT	2015-16	2016-17	2017-18
1	2	3	4	5	6
1	Societies	Number	77	69	69
2	Membership	Number	6	546167	423547
3	Share Capital	Rs in Lakhs	0.03	4266.90	17814.01
4	Deposits	Rs in Lakhs	0.02	2468.83	3037.40
5	Borrowings	Rs in Lakhs	27740.74	41141.80	44449.15
6	Working Capital	Rs in Lakhs	0.28	47877.53	65300.56
7	Loans				
	a) Advances	Rs in Lakhs	0.19	42096.95	39436.81
	b) Recovered	Rs in Lakhs	0.14	31576.51	39551.30
	c) Outstanding	Rs in Lakhs	0.21	38824.50	38520.56
	d) Over Due	Rs in Lakhs	0.24	8630.08	8812.03

Source: District Co-operative Central Bank

TABLE - 18.2 - MANDAL - WISE WORKING OF PRIMARY AGRICULTURAL CREDIT SOCIETIES INCLUDING FARMERS SERVICE SOCIETIES - 2017-18

(Rs.In Lakhs)

S. No	Mandal	No. of Societies	Membership (In '000)	Paid Up Capital	Deposits	Borrowings	Working Capital	Loans			
								Advanced	Recoveries	Outstanding	Over Due
	CUDDAPAH										
1	Khajipet	1	15304	0.00	0.00	1403.00	1403.00	13.68	1952.63	16.12	284.99
2	Veerapunayunipall	2	16223	1153.32	15.43	2415.06	3583.81	2162.73	2237.73	1877.88	368.14
3	Yerraguntla	2	9300	59.72	0.00	2356.34	2416.06	1352.66	1057.71	2135.85	158.20
4	Kamalapuram	2	5086	3661.72	3.82	1539.29	5204.83	1143.38	1065.61	1464.10	91.72
5	Vallur	1	5092	51.07	0.00	435.21	486.28	443.21	328.68	532.55	109.08
6	Chennur	1	3470	35.80	19.38	232.24	287.42	232.24	122.07	323.34	133.78
7	Cuddapah	1	1806	16.22	111.44	152.49	280.15	152.49	151.16	77.39	76.86
8	Chinthakommadin	2	13553	89.68	71.62	1425.13	1586.43	909.95	623.18	1067.11	207.66
9	Pendlimarri	1	2350	111.61	2.10	614.20	727.91	727.88	412.40	1003.35	80.83
10	Chakrayapet	2	5922	91.86	0.03	719.60	811.49	792.42	562.23	574.91	322.25
11	Galiveedu	2	2244	40.36	0.03	382.49	422.88	370.70	1018.58	302.91	213.38
12	Chinnamandem	1	3975	56.04	0.00	742.57	798.61	728.00	686.27	634.17	159.77
13	Sambealle	2	8841	106.65	1.05	694.65	802.35	1150.86	1488.68	806.42	377.73
14	T Sundupalle	2	5649	86.64	223.45	574.83	884.92	703.21	574.04	1199.96	114.00
15	Rayachoti	1	2881	36.28	0.00	208.09	244.37	304.82	406.28	178.73	71.43
16	Lakkireddipalle	2	3400	44.45	0.00	412.79	457.24	370.29	358.09	286.51	76.16
17	Ramapuram	1	2420	62.94	0.00	502.09	565.03	658.87	549.70	393.94	264.10
18	Veeraballe	3	6051	121.28	0.02	2487.21	2608.51	1592.82	1739.21	926.77	300.68
	Sub-Total	29	113567	5825.64	448.37	17297.28	23571.29	13810.21	15334.25	13802.01	3410.76
	RAJAMPETA DIVISION										
19	B Mattam	1	12380	131.97	14.28	1418.16	1564.41	202.81	515.25	94.63	604.96
20	SAKN	1	2018	112.08	0.07	1633.19	1745.34	1633.19	937.94	1228.72	60.94
21	Kalasapadu	1	2972	86.46	0.35	1236.74	1323.55	1236.74	677.21	825.04	43.69
22	Porumamilla	1	1798	118.06	0.02	1304.50	1422.58	1406.67	1385.22	861.65	63.22
23	B.kodur	1	4160	107.98	1.82	995.51	1105.31	861.19	2137.89	910.10	89.72
24	Badvel	1	5240	71.62	0.22	715.37	787.21	0.00	18.02	658.09	607.64
25	Gopavaram	1	2390	41.87	0.00	612.18	654.05	209.10	428.66	368.30	189.71
26	Atlur	1	7524	151.81	5.88	1623.17	1780.86	2339.09	1192.07	1279.22	53.77
27	Vontimitta	1	7019	55.82	1.47	726.46	783.75	374.58	194.44	326.97	66.90

TABLE - 18.2 - MANDAL - WISE WORKING OF PRIMARY AGRICULTURAL CREDIT SOCIETIES INCLUDING FARMERS SERVICE SOCIETIES - 2017-18

(Rs.In Lakhs)

S. No	Mandal	No. of Societies	Membership (In '000)	Paid Up Capital	Deposits	Borrowings	Working Capital	Loans			
								Advanced	Recoveries	Outstanding	Over Due
	CUDDAPAH										
28	Sidhout	1	6266	59.30	0.10	853.52	912.92	630.54	330.79	333.46	24.94
29	Nandalur	1	12755	47.68	0.00	408.04	455.72	35.13	45.55	284.76	362.39
30	Penagalur	1	12424	24.94	2.51	149.35	176.80	160.01	100.30	149.35	53.60
31	Chitvel	1	12719	86.10	1.65	566.07	653.82	728.24	541.01	531.90	89.23
32	Rajampet	1	8699	28.35	1.87	93.23	123.45	133.08	72.92	145.75	40.62
33	Pullampeta	3	8720	94.56	0.00	224.66	319.22	1090.92	446.10	1853.44	200.87
34	Obulavaripalle	1	4859	109.55	30.86	701.49	841.90	386.05	440.49	701.49	490.78
35	Kodur	2	22959	125.76	7.17	1196.70	1329.63	168.92	282.31	955.46	863.54
	Sub-Total	20	134902	1453.91	68.27	14458.34	15980.52	11596.26	9746.17	11508.33	3906.52
	JAMMALAMADUGU DIVISION										
36	Kondapuram	2	9355	113.33	1642.83	288.02	2044.18	1021.09	155.41	1036.71	30.82
37	Mylavaram	1	12396	42.74	6.47	460.42	509.63	383.42	196.64	360.72	33.64
38	Peddampuram	1	18728	133.70	0.32	1847.29	1981.31	2031.74	1455.90	1512.59	71.01
39	Rajupalem	1	8816	101.16	8.34	1248.05	1357.55	828.56	667.03	1249.50	176.75
40	Duvvur	1	7940	125.20	0.00	1063.79	1188.99	963.50	867.13	919.04	194.85
41	S.mydukur	1	6402	58.66	393.79	575.83	1028.28	628.43	348.15	912.31	55.59
42	Chapad	1	15203	9337.00	12.17	891.20	10240.37	464.67	650.09	950.93	192.79
43	Proddatur	2	17125	121.60	156.56	1121.63	1399.79	1499.13	1207.44	1401.47	20.36
44	Jammalamadugu	1	7084	34.72	2.08	259.74	296.54	457.80	220.42	351.82	8.15
45	Muddanur	1	12390	43.56	3.56	349.93	397.05	290.65	164.08	274.92	66.55
46	Simhadripuram	1	25759	91.66	4.00	949.95	1045.61	1044.62	966.29	683.81	93.85
47	Lingala	2	10149	130.82	124.66	1415.54	1671.02	1822.49	1592.44	1611.20	168.35
48	Pulivendla	2	8587	87.30	147.58	817.54	1052.42	1231.38	4958.69	934.80	31.96
49	Vemula	1	2571	23.08	0.30	235.00	258.38	359.01	339.59	194.96	10.03
50	Thondur	1	2483	40.37	0.05	558.46	598.88	542.19	469.66	365.56	60.32
51	Vempalle	1	10090	49.56	18.05	611.14	678.75	461.66	211.92	449.88	279.73
	Sub-Total	20	175078	10534.46	2520.76	12693.53	25748.75	14030.34	14470.88	13210.22	1494.75
	TOTAL	69	423547	17814.01	3037.40	44449.15	65300.56	39436.81	39551.30	38520.56	8812.03

TABLE - 18.3 - WORKING OF COOPERATIVE CENTRAL BANK

S.NO	ITEM	UNIT	2015-16	2016-17	2017-18
1	2	3	4	5	6
1	Bank Branches	Number	24	24	24
2	Share Capital	Rs in Lakhs	7768.32	8645.92	8744.84
3	Statutory & Reserve Fund	Rs in Lakhs	4332.25	4326.87	4590.99
4	Deposits	Rs in Lakhs	17849.26	29651.64	29544.23
5	Borrowings	Rs in Lakhs	25968.90	34288.78	34280.99
6	Working Capital	Rs in Lakhs	55918.73	75429.37	63275.49
7	Loans - (Agriculture)				
	a) Advances	Rs in Lakhs	48468.28	43655.71	41506.32
	b) Recoveries	Rs in Lakhs	33238.96	36799.29	40130.26
	c) Outstanding	Rs in Lakhs	42757.31	44830.80	44369.51
	d) Over Due	Rs in Lakhs	15229.32	6796.44	7547.59

Source: District Co-operative Central Bank

**TABLE - 18.4 - SHORT , MEDIUM AND LONG TERM AGRICULTURAL
LOANS DISBURSED BY THE CO-OPERATIVE CENTRAL BANK**

S. NO	Type of Loans	2015-16		2016-17		2017-18	
		No. of Farmers	Loan Amount (Rs In Lakhs)	No. of Farmers	Loan Amount (Rs In Lakhs)	No. of Farmers	Loan Amount (Rs In Lakhs)
1	2	3	4	5	6	7	8
1	Short Term Loans	0	0.00	71936	36843.43	64916	35620.12
2	Medium Term Loans	0	0.00	545	647.63	333	416.73
3	Long Term Loans	0	0.00	1416	5907.84	1172	3695.71
	Total	0	0.00	73897	43398.90	66421	39732.56

Source: District Co-operative Central Bank

TABLE - 18.5 - WORKING OF DISTRICT CO-OPERATIVE MARKETING SOCIETY

S.NO	ITEM	UNIT	2015-16	2016-17	2017-18
1	2	3	4	5	6
1	Membership	Number	172	172	172
2	Share Capital	Rs in Lakhs	46.85	36.73	36.73
3	Reserve Fund	Rs in Lakhs	0.40	0.57	0.57
4	Deposits	Rs in Lakhs	201.68	260.00	278.00
5	Borrowings	Rs in Lakhs	6.04	6.05	6.05
6	Working Capital	Rs in Lakhs	559.28	559.29	559.23
7	Loans and Advances in the shape of Manures , Seed & Agricultural Implements Etc.				
	a) Outstanding at the beginning of the Year	Rs in Lakhs	2.16	2.16	2.16
	b) Loans Issued During the Year	Rs in Lakhs	0.00	0.00	0.00
	c) Recovered During the Year	Rs in Lakhs	0.00	0.00	0.00
	d) Outstanding At the End of the Year	Rs in Lakhs	2.16	2.16	2.16
	e) Over Due	Rs in Lakhs	0.00	0.00	2.16

Source: District Co-operative Central Bank

TABLE - 19.1 - DISPOSALS AND PENDENCY OF PETITIONS - 2017-18

(In Number)

S. NO	ITEM	Pendency at the beginning of the Year as on 1/4/2017	Instituted During the Year	Total (3+4)	Disposed During the Year	Pendency at the End of the Year as on 31/3/2018 (5-6)
1	2	3	4	5	6	7
1	Original Suits	8222	6361	14583	6157	8426
2	Small Cause Suits	7	10	17	9	8
3	Regular Appeals	809	263	1072	314	758
4	Civil Miscellaneous Appeals	107	108	215	66	149
5	Executive Petitions	2399	2130	4529	2011	2518
6	Insolvency Petitions	396	178	574	112	462
7	Other Cases	3089	1953	5042	2340	2702
	Total	15029	11003	26032	11009	15023

Source: District Judge

TABLE - 19.2 - COURT WISE PENDENCY OF CASES AS ON 31-03-2018

In No's

S. No.	Name of the Court	Pending at the End of the Year						Other Cases	Total Civil Cases
		Original Suits	Small Cause Suits	Regular Appeals	Civil Misc. Appeal	Executive Petitions	Insolvency Petitions		
1	2	3	4	5	6	7	8	9	10
1	District Court, Kadapa.	101	0	33	2	83	0	155	374
2	I Addl.court, Kadapa.	108	0	82	4	50	0	382	626
3	Ii Addl.court, Proddatur.	404	0	411	56	196	0	618	1685
4	Iii Addl.court, Rajampeta.	84	0	81	7	0	0	151	323
5	Spl. Judge For Scs & Sts (poa) Act -cum-iv Addl.district Court, Kadapa.	90	0	57	7	39	0	324	517
6	V Addl. District, Rayachoty.	73	0	58	58	71	0	226	486
7	Family Court-cum-vi Addl.disrtict Court.	106	0	36	6	52	0	252	452
8	Senior Civil Judge Court, Kadapa.	555	0	0	2	315	52	130	1054
9	Addl. Senior Civil Judge Court, Kadapa.	715	0	0	0	97	87	4	903
10	Senior Civil Judge Court, Proddatur.	1330	5	0	0	269	268	225	2097
11	Senior Civil Judge Court, Rajampeta.	543	1	0	0	208	48	163	963
12	Addl. S.c.j.(ftc), Rajampeta At Badvel.	282	1	0	7	0	0	0	290
13	Senior Civil Judge Court,rayachoty.	150	0	0	0	64	7	40	261
14	Prl.junior Civil Judge Court, Kadapa.	542	1	0	0	142	0	14	699
15	Iii Addl.junior Civil Judge Court, Kadapa.	513	0	0	0	142	0	2	657
16	Iv Addl Junior Jugdge Court, Kadapa.	0	0	0	0	0	0	0	0
17	Prl.junior Civil Judge Court, Proddatur.	224	0	0	0	115	0	0	339
18	Junior Civil Judge Court, Badvel.	385	0	0	0	55	0	5	445
19	Junior Civil Judge Court, Jammalamadugu.	329	0	0	0	102	0	0	431
20	Junior Civil Judge Court, Kamalapuram.	197	0	0	0	66	0	2	265
21	Junior Civil Judge Court, Rajampeta.	196	0	0	0	74	0	1	271
22	Junior Civil Judge Court, Nandalur.	156	0	0	0	52	0	0	208
23	Junior Civil Judge Court, Pulivendula.	347	0	0	0	107	0	1	455
24	Junior Civil Judge Court, Sidhout.	74	0	0	0	8	0	1	83
25	Junior Civil Judge Court, Lakkireddypalli.	151	0	0	0	30	0	0	181
26	Junior Civil Judge Court, Kodur.	102	0	0	0	12	0	0	114
27	Junior Civil Judge Court, Mydukur.	278	0	0	0	69	0	4	351
28	Prl.junior Civil Judge Court, Rayachoty.	391	0	0	0	100	0	2	493
TOTAL		8426	8	758	149	2518	462	2702	15023

Source: District Judge

TABLE - 19.3 - NUMBER AND DESCRIPTION OF REGISTERED DOCUMENTS AND VALUE OF PROPERTY TRANSFERRED FOR THE YEAR 2015-16 AND 2017-18

S. No.	Item	Unit (No.)	2016-17	Unit (No.)	2017-18
			Value (Rs. In Lakhs)		Value (Rs. In Lakhs)
1	2	3	4	5	6
1	No. of Registration Offices	18	0.00	18	0.00
2	Registrations affected	57540	69497.00	53952	128774.00
A	Immovable Property				
	(i) Sales	30071	54014.26	36536	131296.70
	(ii) Mortgages	9363	42213.55	8202	4561.57
	(iii) Leases	358	707.14	448	38.14
	(iv) Gifts	3900	11559.33	7660	1365.81
	(v) Miscellaneous	9640	20280.11	10108	18111.68
	(vi) Total compulsory Registrations (I To V)	53332	128774.39	62954	155373.90
	(vii) Optional Registrations	0	0.00	0	0.00
	Total compulsory & optional Registration (Vi+Vii)	53332	128774.39	62954	155373.90
B	Movable Property				
	(i) Money Bonds	0	0.00	0	0.00
	(ii) Others	0	0.00	0	0.00
	(iii) Total	0	0.00	0	0.00
C	Wills	620	0.00	1200	2000.00
	Total (A+B+C)	53952	128774.39	64154	157373.90
3	Total Receipts	0	8717.73	0	8997.79
4	Refunds	0	13.09	0	0.00
5	Expenditure	0	693.86	0	0.00
6	Net Income	0	0.00	0	8400.92

Source: District Registrar, StamPs & Registration

TABLE - 20.1
POLICE STATIONS AND POLICE FORCE

As on 31st March

S.NO	ITEM	2015-16	2016-17	2017-18
1	2	3	4	5
1	Police Stations	66	66	66
2	Police Outposts	2	1	1
	Total	68	67	67
3	POLICE FORCE			
	1) ORDINARY (CIVIL)			
	A) Officers	188	196	178
	B) Other Staff	1981	1928	1973
	2) ARMED (RESERVED)			
	A) Officers	16	18	21
	B) Other Staff	813	803	777
	3) A.P.S.P			
	A) Officers	29	40	40
	B) Other Staff	634	883	771

Source: Superintendent of Police

**TABLE - 20.2
MAJOR COGNISABLE CRIMES REPORTED**

(In Number)

S.NO	ITEM	2015 - 16	2016 - 17	2017 - 18
1	2	3	4	5
1	Murders	62	75	82
2	Dacoity	4	6	2
3	Robbary	15	16	14
4	House Breakings	169	216	148
5	Cattle Thefts	17	13	9
6	Others	5881	6075	15868
7	Total Cognisable Crimes	6148	6401	16123

Source: Superintendent of Police

TABLE - 20.3
MAJOR COGNIZABLE CRIMES REPORTED MANDAL - WISE DURING THE YEAR 2017-18
(In Number)

S. No.	Division / Mandal	Murders	Dacoits	Robbery	House Breakings	Cattle thefts	Others	Total Cognizable Crimes
1	2	3	4	5	6	7	8	9
CUDDAPAH DIVISION								
1	Khajipet	2	0	0	3	0	325	330
2	Veerapunayunipalle	1	0	0	0	0	138	139
3	Yerraguntla	0	0	1	1	0	208	210
4	Kamalapuram	1	0	0	1	0	147	149
5	Vallur	1	0	1	0	0	192	194
6	Chennur	1	0	0	1	1	308	311
7	Cuddapah	4	0	4	47	1	2340	2396
8	Chinthakommadinne	3	0	0	1	0	389	393
9	Pendlimarri	1	0	0	0	0	192	193
10	Chakrayapet	1	0	1	1	0	163	166
11	Galiveedu	1	1	0	3	0	179	184
12	Chinnamandem	0	0	0	1	0	250	251
13	Sambepalle	1	0	0	3	0	383	387
14	T Sundupalle	0	0	0	1	0	308	309
15	Rayachoti	1	0	1	11	0	1123	1136
16	Lakkireddipalle	1	0	0	0	0	149	150
17	Ramapuram	3	0	1	1	0	232	237
18	Veeraballe	1	0	1	0	0	231	233
	Sub-Total	23	1	10	75	2	7257	7368
RAJAMPETA DIVISION								
19	B Mattam	0	0	0	1	0	124	125
20	SAKN	0	0	0	0	0	0	0
21	Kalasapadu	0	0	0	1	0	128	129
22	Porumamilla	1	1	1	0	0	245	248
23	B.kodur	2	0	0	1	0	122	125
24	Badvel	1	0	0	3	0	236	240
25	Gopavaram	0	0	0	1	0	108	109
26	Atlur	0	0	0	0	0	24	24
27	Vontimitta	0	0	0	0	1	129	130
28	Sidhout	1	0	0	2	0	166	169
29	Nandalur	1	0	0	5	1	158	165
30	Penagalur	2	0	0	1	0	315	318
31	Chitvel	2	0	0	2	2	92	98
32	Rajampet	10	0	0	9	0	1012	1031
33	Pullampeta	0	0	0	1	0	430	431
34	Obulavaripalle	0	0	0	3	0	211	214
35	Kodur	1	0	0	6	0	304	311
	Sub-Total	21	1	1	36	4	3804	3867
JAMMALAMADUGU DIVISION								
36	Kondapuram	5	0	0	0	0	206	211
37	Mylavaram	2	0	0	0	1	130	133
38	Peddamudium	1	0	0	1	0	54	56
39	Rajupalem	0	0	0	0	0	172	172
40	Duvvur	2	0	0	0	0	447	449
41	S.mydukur	2	0	0	6	0	586	594
42	Chapad	1	0	0	0	0	253	254
43	Proddatur	11	0	0	12	0	1757	1780
44	Jammalamadugu	3	0	1	4	1	361	370
45	Muddanur	0	0	0	4	0	164	168
46	Simhadripuram	0	0	0	1	1	84	86
47	Lingala	0	0	0	0	0	81	81
48	Pulivendla	4	0	2	5	0	239	250
49	Vemula	2	0	0	1	0	64	67
50	Thondur	2	0	0	1	0	51	54
51	Vempalle	3	0	0	2	0	158	163
	Sub-Total	38	0	3	37	3	4807	4888
	TOTAL	82	2	14	148	9	15868	16123

Source: Superintendent of Police

TABLE - 21.1

MANDAL - WISE GOVERNMENT HOSTELS FOR SCHEDULED CASTE AND OTHERS - 2017-18

S. No.	Division /Mandal	SCHEDULED CASTES				A.P.R.E.S (Residential Schools)			
		Boys		Girls		Boys		Girls	
		No. of Hostels	Strength	No. of Hostels	Strength	No. of Hostels	Strength	No. of Hostels	Strength
1	2	3	4	5	6	7	8	9	10
CUDDAPAH DIVISION									
1	Khajipet	2	371	1	135	0	0	0	0
2	Veerapunayunipalle	2	135	0	0	0	0	0	0
3	Yerraguntla	1	100	1	89	0	0	0	0
4	Kamalapuram	0	0	1	99	0	0	0	0
5	Vallur	1	110	0	0	0	0	0	0
6	Chennur	1	65	0	0	0	0	0	0
7	Cuddapah	3	503	4	600	0	0	0	0
8	Chinthakommadinne	1	111	1	108	0	0	0	0
9	Pendlimarri	0	0	1	70	0	0	0	0
10	Chakrayapet	1	80	0	0	0	0	0	0
11	Galiveedu	2	137	0	0	0	0	0	0
12	Chinnamandem	1	94	0	0	0	0	0	0
13	Sambepalle	1	94	0	0	0	0	0	0
14	T Sundupalle	1	76	0	0	0	0	0	0
15	Rayachoti	4	371	3	334	0	0	0	0
16	Lakkireddipalle	2	145	1	103	0	0	0	0
17	Ramapuram	0	0	1	60	0	0	0	0
18	Veeraballe	2	114	1	90	0	0	0	0
	Sub-Total	25	2506	15	1688	0	0	0	0
RAJAMPETA DIVISION									
19	B Mattam	2	517	2	236	0	0	0	0
20	SAKN	1	108	0	0	0	0	0	0
21	Kalasapadu	1	140	1	91	0	0	0	0
22	Porumamilla	1	92	1	108	0	0	0	0
23	B.kodur	1	93	0	0	0	0	0	0
24	Badvel	1	0	2	424	0	0	0	0
25	Gopavaram	2	268	0	0	0	0	0	0
26	Atlur	0	0	0	0	0	0	0	0
27	Vontimitta	1	59	0	0	0	0	0	0
28	Sidhout	2	140	1	69	0	0	0	0
29	Nandalur	0	0	1	83	0	0	0	0
30	Penagalur	1	79	0	0	0	0	0	0
31	Chitvel	1	317	2	190	0	0	0	0
32	Rajampet	3	234	1	37	0	0	0	0
33	Pullampeta	1	187	1	53	0	0	0	0
34	Obulavaripalle	1	86	0	0	0	0	0	0
35	Kodur	2	97	1	71	0	0	0	0
	Sub-Total	21	2417	13	1362	0	0	0	0
JAMMALAMADUGU DIVISION									
36	Kondapuram	0	0	0	0	0	0	0	0
37	Mylavaram	0	0	0	0	0	0	0	0
38	Peddamudium	0	0	0	0	0	0	0	0
39	Rajupalem	1	76	0	0	0	0	0	0
40	Duvvur	1	90	0	0	0	0	0	0
41	S.mydukur	2	193	1	80	0	0	0	0
42	Chapad	0	0	0	0	0	0	0	0
43	Proddatur	4	325	3	355	0	0	0	0
44	Jammalamadugu	2	157	2	146	0	0	0	0
45	Muddanur	1	59	0	0	0	0	0	0
46	Simhadripuram	0	0	1	70	0	0	0	0
47	Lingala	1	127	0	0	0	0	0	0
48	Pulivendla	4	369	2	149	0	0	0	0
49	Vemula	1	77	0	0	0	0	0	0
50	Thondur	0	0	0	0	0	0	0	0
51	Vempalle	0	0	0	0	0	0	0	0
	Sub-Total	17	1473	9	800	0	0	0	0
	TOTAL	63	6396	37	3850	0	0	0	0

Source: DD, Social Welfare

TABLE - 21.2

MANDAL - WISE GOVERNMENT HOSTELS FOR SCHEDULED TRIBES AND ASHRAM SCHOOLS-2017-18

S. No.	Division /Mandal	SCHEDULED TRIBES				ASHRAM SCHOOLS			
		Boys		Girls		Boys		Girls	
		No. of Hostels	Strength	No. of Hostels	Strength	No. of Hostels	Strength	No. of Hostels	Strength
1	2	3	4	5	6	7	8	9	10
	CUDDAPAH DIVISION								
1	Khajipet	0	0	0	0	0	0	0	0
2	Veerapunayunipalle	0	0	0	0	0	0	0	0
3	Yerraguntla	0	0	0	0	0	0	0	0
4	Kamalapuram	0	0	0	0	0	0	0	0
5	Vallur	0	0	0	0	0	0	0	0
6	Chennur	0	0	0	0	0	0	0	0
7	Cuddapah	2	189	2	161	0	0	0	0
8	Chinthakommadinne	0	0	0	0	0	0	0	0
9	Pendlimarri	0	0	0	0	0	0	0	0
10	Chakrayapet	0	0	0	0	0	0	0	0
11	Galiveedu	0	0	0	0	0	0	0	0
12	Chinnamandem	0	0	0	0	0	0	0	0
13	Sambepalle	0	0	0	0	0	0	0	0
14	T Sundupalle	1	145	0	0	0	0	0	0
15	Rayachoti	1	218	0	0	0	0	0	0
16	Lakkireddipalle	0	0	0	0	0	0	0	0
17	Ramapuram	0	0	0	0	0	0	0	0
18	Veeraballe	0	0	0	0	0	0	0	0
	Sub-Total	4	552	2	161	0	0	0	0
	RAJAMPETA DIVISION								
19	B Mattam	0	0	0	0	0	0	0	0
20	SAKN	0	0	0	0	0	0	0	0
21	Kalasapadu	0	0	0	0	0	0	0	0
22	Porumamilla	1	112	0	0	0	0	0	0
23	B.kodur	0	0	0	0	0	0	0	0
24	Badvel	0	0	0	0	0	0	0	0
25	Gopavaram	0	0	0	0	0	0	0	0
26	Atlur	0	0	0	0	0	0	0	0
27	Vontimitta	0	0	0	0	0	0	0	0
28	Sidhout	0	0	0	0	0	0	0	0
29	Nandalur	0	0	0	0	0	0	0	0
30	Penagalur	0	0	0	0	0	0	0	0
31	Chitvel	0	0	0	0	0	0	0	0
32	Rajampet	0	0	1	48	1	80	1	37
33	Pullampeta	0	0	0	0	0	0	0	0
34	Obulavaripalle	0	0	0	0	0	0	0	0
35	Kodur	0	0	0	0	0	0	0	0
	Sub-Total	1	112	1	48	1	80	1	37
	JAMMALAMADUGU DIVISION								
36	Kondapuram	0	0	0	0	0	0	0	0
37	Mylavaram	0	0	0	0	0	0	0	0
38	Peddamudium	0	0	0	0	0	0	0	0
39	Rajupalem	0	0	0	0	0	0	0	0
40	Duvvur	0	0	0	0	0	0	0	0
41	S.mydukur	1	159	0	0	0	0	0	0
42	Chapad	0	0	0	0	0	0	0	0
43	Proddatur	0	0	0	0	0	0	0	0
44	Jammalamadugu	0	0	0	0	0	0	0	0
45	Muddanur	0	0	0	0	0	0	0	0
46	Simhadripuram	0	0	0	0	0	0	0	0
47	Lingala	0	0	0	0	0	0	0	0
48	Pulivendla	1	194	1	224	0	0	0	0
49	Vemula	0	0	0	0	0	0	0	0
50	Thondur	0	0	0	0	0	0	0	0
51	Vempalle	0	0	0	0	0	0	0	0
	Sub-Total	2	353	1	224	0	0	0	0
	TOTAL	7	1017	4	433	1	80	1	37

Source: District Tribal Welfare Officer

TABLE - 21.3
MANDAL - WISE GOVERNMENT HOSTELS FOR BACKWARD CLASSES 2017-18

S.N O.	Division /Mandal	BACKWARD CLASSES				ASHRAM SCHOOLS			
		Boys		Girls		Boys		Girls	
		No. of Hostels	Strength	No. of Hostels	Strength	No. of Hostels	Strength	No. of Hostels	Strength
1	2	3	4	5	6	7	8	9	10
CUDDAPAH DIVISION									
1	Khajipet	0	0	0	0	0	0	0	0
2	Veerapunayunipalle	4	407	0	0	0	0	0	0
3	Yerraguntla	2	249	0	0	0	0	0	0
4	Kamalapuram	0	0	1	57	0	0	0	0
5	Vallur	0	0	0	0	0	0	0	0
6	Chennur	0	0	0	0	0	0	0	0
7	Cuddapah	1	149	1	81	0	0	0	0
8	Chinthakommadinne	1	94	0	0	0	0	0	0
9	Pendlimarri	0	0	0	0	0	0	0	0
10	Chakrayapet	1	121	0	0	0	0	0	0
11	Galiveedu	0	0	1	58	0	0	0	0
12	Chinnamandem	0	0	0	0	0	0	0	0
13	Sambepalle	1	135	0	0	0	0	0	0
14	T Sundupalle	1	139	0	0	0	0	0	0
15	Rayachoti	1	168	0	0	0	0	0	0
16	Lakkireddipalle	2	301	1	111	0	0	0	0
17	Ramapuram	0	0	0	0	0	0	0	0
18	Veeraballe	2	196	0	0	0	0	0	0
	Sub-Total	16	1959	4	307	0	0	0	0
RAJAMPETA DIVISION									
19	B Mattam	1	37	0	0	0	0	0	0
20	SAKN	0	0	1	117	0	0	0	0
21	Kalasapadu	0	0	0	0	0	0	0	0
22	Porumamilla	0	0	0	0	0	0	0	0
23	B.kodur	0	0	0	0	0	0	0	0
24	Badvel	1	93	0	0	0	0	0	0
25	Gopavaram	1	145	0	0	0	0	0	0
26	Atlur	1	123	0	0	0	0	0	0
27	Vontimitta	1	107	0	0	0	0	0	0
28	Sidhout	3	291	2	132	0	0	0	0
29	Nandalur	1	130	0	0	0	0	0	0
30	Penagalur	0	0	0	0	0	0	0	0
31	Chitvel	0	0	1	90	0	0	0	0
32	Rajampet	2	163	1	114	0	0	0	0
33	Pullampeta	0	0	0	0	0	0	0	0
34	Obulavaripalle	0	0	0	0	0	0	0	0
35	Kodur	1	69	0	0	0	0	0	0
	Sub-Total	12	1158	5	453	0	0	0	0
JAMMALAMADUGU DIVISION									
36	Kondapuram	1	97	0	0	0	0	0	0
37	Mylavaram	1	172	1	97	0	0	0	0
38	Peddamudium	1	94	0	0	0	0	0	0
39	Rajupalem	0	0	0	0	0	0	0	0
40	Duvvur	3	248	0	0	0	0	0	0
41	S.mydukur	3	401	0	0	0	0	0	0
42	Chapad	1	69	0	0	0	0	0	0
43	Proddatur	1	103	0	0	0	0	0	0
44	Jammalamadugu	0	0	1	80	0	0	0	0
45	Muddanur	0	0	1	79	0	0	0	0
46	Simhadripuram	1	73	0	0	0	0	0	0
47	Lingala	1	129	0	0	0	0	0	0
48	Pulivendla	3	402	0	0	0	0	0	0
49	Vemula	0	0	0	0	0	0	0	0
50	Thondur	1	116	0	0	0	0	0	0
51	Vempalle	0	0	0	0	0	0	0	0
	Sub-Total	17	1904	3	256	0	0	0	0
	TOTAL	45	5021	12	1016	0	0	0	0

Source: District Backward Classes Welfare Officer

TABLE - 21.4
SCHOLARSHIPS AWARDED UNDER SOCIAL & TRIBAL WELFARE
PROGRAMME 2017-18

(Rs in lakhs)

S.NO	Category	PRE - MATRIC		POST - MATRIC	
		Number	Amount Sanctioned	Number	Amount Sanctioned
1	2	3	4	5	6
1	Scheduled Caste	8650	1020.45	16897	3803.04
2	Scheduled Tribes	1203	140.09	2567	386.65
3	Backward Class	3068	30.68	33399	6972.62
4	Minorities	13301	3.42	16000	3751.31
	Total	26222	1194.64	68863	14913.62

Source: 1.Dy.Director - Social Welfare 2.District Tribal Welfare Officer 3.District Backward Classed Welfare Officer 4.District Minority Welfare Officer

TABLE - 21.5
HOUSES CONSTRUCTED BY A.P.STATE HOUSING CORPORATION 2017-18

S. No.	Division / Mandal	NTR Rural Housing (No.)					PRIME MINISTER AWAS YOJANA HOUSING (No)				
		SC	ST	BC	Others	Total	SC	ST	BC	Others	Total
1	2	3	4	5	6	7	8	9	10	11	12
CUDDAPAH DIVISION											
1	Khajipet	33	34	128	85	280	0	0	1	0	1
2	Veerapunayunipalle	41	0	49	112	202	0	0	7	7	14
3	Yerraguntla	32	1	81	68	182	0	0	1	2	3
4	Kamalapuram	68	17	86	142	313	0	0	0	0	0
5	Vallur	41	0	72	87	200	6	0	4	3	13
6	Chennur	58	16	80	174	328	0	0	0	0	0
7	Cuddapah	257	112	256	304	929	0	0	0	0	0
8	Chinthakommadinne	39	15	139	136	329	0	0	1	4	5
9	Pendlimarri	35	4	71	140	250	3	0	0	7	10
10	Chakrayapet	14	9	53	110	186	0	0	1	0	1
11	Galiveedu	19	11	102	89	221	0	1	0	3	4
12	Chinnamandem	12	2	87	78	179	0	0	0	1	1
13	Sambepalle	39	21	114	55	229	0	0	1	0	1
14	T Sundupalle	22	14	71	85	192	0	1	1	0	2
15	Rayachoti	92	9	206	219	526	5	0	6	2	13
16	Lakkireddipalle	10	1	107	68	186	0	0	1	0	1
17	Ramapuram	35	11	129	104	279	2	0	4	0	6
18	Veeraballe	51	7	107	92	257	0	0	0	0	0
	Sub-Total	898	284	1938	2148	5268	16	2	28	29	75
RAJAMPETA DIVISION											
19	Brahmamgarimattam	51	13	155	80	299	2	1	8	2	13
20	Sri Avadhutha Kasinayana	24	4	61	113	202	3	0	0	3	6
21	Kalasapadu	31	1	80	152	264	0	0	0	0	0
22	Porumamilla	59	4	97	160	320	0	0	0	1	1
23	B.kodur	40	2	75	85	202	1	0	1	1	3
24	Badvel	100	26	207	237	570	6	2	1	15	24
25	Gopavaram	23	22	35	49	129	1	0	1	2	4
26	Atlur	78	7	55	85	225	6	0	1	6	13
27	Vontimitta	56	4	89	70	219	2	0	1	2	5
28	Sidhout	62	4	94	119	279	1	0	4	5	10
29	Nandalur	36	6	125	91	258	1	0	0	1	2
30	Penagalur	59	12	118	127	316	0	0	0	0	0
31	Chitvel	53	18	103	121	295	0	1	1	0	2
32	Rajampet	77	25	101	138	341	7	2	2	16	27
33	Pullampeta	70	2	81	146	299	1	0	0	0	1
34	Obulavaripalle	67	27	88	215	397	0	0	0	0	0
35	Kodur	92	45	101	204	442	1	0	0	0	1
	Sub-Total	978	222	1665	2192	5057	32	6	20	54	112
JAMMALAMADUGU DIVISION											
36	Kondapuram	37	3	156	37	233	0	0	0	0	0
37	Mylavaram	13	22	281	90	406	0	2	12	1	15
38	Peddammudium	49	0	67	106	222	0	0	0	0	0
39	Rajupalem	51	1	56	84	192	0	0	0	0	0
40	Duvvur	75	11	244	168	498	1	0	2	2	5
41	S.mydukur	60	19	151	97	327	1	0	1	1	3
42	Chapad	105	4	163	140	412	38	0	22	18	78
43	Proddatur	135	27	361	163	686	0	0	0	2	2
44	Jammalamadugu	120	44	223	76	463	25	24	52	9	110
45	Muddanur	29	20	78	83	210	0	0	0	0	0
46	Simhadripuram	22	0	39	115	176	5	0	6	3	14
47	Lingala	28	2	56	72	158	9	0	16	16	41
48	Pulivendla	50	21	86	62	219	0	0	0	1	1
49	Vemula	39	1	49	101	190	0	0	0	1	1
50	Thondur	29	0	63	95	187	2	0	1	5	8
51	Vempalle	68	44	133	221	466	0	0	1	0	1
	Sub-Total	910	219	2206	1710	5045	81	26	113	59	279
	TOTAL	2786	725	5809	6050	###	129	34	161	142	466

Source: PD, Housing

TABLE - 21.5
HOUSES CONSTRUCTED BY A.P.STATE HOUSING CORPORATION 2017 - 18

S. No.	Division / Mandal	NTR Urban Housing (No.)					Total				
		SC	ST	BC	Others	Total	SC	ST	BC	Others	Total
1	2	13	14	15	16	17	18	19	20	21	22
CUDDAPAH DIVISION											
1	Khajipet	33	34	127	85	279	66	68	256	170	560
2	Veerapunayunipalle	41	0	42	105	188	82	0	98	224	404
3	Yerraguntla	32	1	80	66	179	64	2	162	136	364
4	Kamalapuram	68	17	86	142	313	136	34	172	284	626
5	Vallur	35	0	68	84	187	82	0	144	174	400
6	Chennur	58	16	80	174	328	116	32	160	348	656
7	Cuddapah	257	112	256	304	929	514	224	512	608	1858
8	Chinthakommadinne	39	15	138	132	324	78	30	278	272	658
9	Pendlimarri	32	4	71	133	240	70	8	142	280	500
10	Chakrayapet	14	9	52	110	185	28	18	106	220	372
11	Galiveedu	19	10	102	86	217	38	22	204	178	442
12	Chinnamandem	12	2	87	77	178	24	4	174	156	358
13	Sambepalle	39	21	113	55	228	78	42	228	110	458
14	T Sundupalle	22	13	70	85	190	44	28	142	170	384
15	Rayachoti	87	9	200	217	513	184	18	412	438	1052
16	Lakkireddipalle	10	1	106	68	185	20	2	214	136	372
17	Ramapuram	33	11	125	104	273	70	22	258	208	558
18	Veeraballe	51	7	107	92	257	102	14	214	184	514
	Sub-Total	882	282	1910	2119	5193	1796	568	3876	4296	10536
RAJAMPETA DIVISION											
19	B Mattam	49	12	147	78	286	102	26	310	160	598
20	SAKN	21	4	61	110	196	48	8	122	226	404
21	Kalasapadu	31	1	80	152	264	62	2	160	304	528
22	Porumamilla	59	4	97	159	319	118	8	194	320	640
23	B.kodur	39	2	74	84	199	80	4	150	170	404
24	Badvel	94	24	206	222	546	200	52	414	474	1140
25	Gopavaram	22	22	34	47	125	46	44	70	98	258
26	Atlur	72	7	54	79	212	156	14	110	170	450
27	Vontimitta	54	4	88	68	214	112	8	178	140	438
28	Sidhout	61	4	90	114	269	124	8	188	238	558
29	Nandalur	35	6	125	90	256	72	12	250	182	516
30	Penagalur	59	12	118	127	316	118	24	236	254	632
31	Chitvel	53	17	102	121	293	106	36	206	242	590
32	Rajampet	70	23	99	122	314	154	50	202	276	682
33	Pullampeta	69	2	81	146	298	140	4	162	292	598
34	Obulavaripalle	67	27	88	215	397	134	54	176	430	794
35	Kodur	91	45	101	204	441	184	90	202	408	884
	Sub-Total	946	216	1645	2138	4945	1956	444	3330	4384	10114
JAMMALAMADUGU DIVISION											
36	Kondapuram	37	3	156	37	233	74	6	312	74	466
37	Mylavaram	13	20	269	89	391	26	44	562	180	812
38	Peddamudium	49	0	67	106	222	98	0	134	212	444
39	Rajupalem	51	1	56	84	192	102	2	112	168	384
40	Duvvur	74	11	242	166	493	150	22	488	336	996
41	S.mydukur	59	19	150	96	324	120	38	302	194	654
42	Chapad	67	4	141	122	334	210	8	326	280	824
43	Proddatur	135	27	361	161	684	270	54	722	326	1372
44	Jammalamadugu	95	20	171	67	353	240	88	446	152	926
45	Muddanur	29	20	78	83	210	58	40	156	166	420
46	Simhadripuram	17	0	33	112	162	44	0	78	230	352
47	Lingala	19	2	40	56	117	56	4	112	144	316
48	Pulivendla	50	21	86	61	218	100	42	172	124	438
49	Vemula	39	1	49	100	189	78	2	98	202	380
50	Thondur	27	0	62	90	179	58	0	126	190	374
51	Vempalle	68	44	132	221	465	136	88	266	442	932
	Sub-Total	829	193	2093	1651	4766	1820	438	4412	3420	10090
	TOTAL	2657	691	5648	5908	14904	5572	1450	11618	12100	30740

TABLE - 21.6 - MANDAL WISE - SANCTION OF PENSIONS AS ON 31-03-2018

S. No.	Division / Mandal	REGULAR					Others (To ddy Tappers + Abhayahastam)	Total
		Oldage Pensions	Widow Pensions	Weavers Pensions	Disabled Pensions			
1	2	3	4	5	6	6a	7	
CUDDAPAH DIVISION								
1	Khajipet	1960	2095	313	762	5130	0	
2	Veerapunayunipalle	1403	1421	73	684	3581	0	
3	Yerraguntla	2246	2389	115	798	5548	0	
4	Kamalapuram	2099	1881	97	631	4708	0	
5	Vallur	1325	1172	101	509	3107	0	
6	Chennur	1470	1459	117	552	3598	0	
7	Cuddapah	8630	7321	91	2745	18787	0	
8	Chinthakommadinne	1327	1173	99	511	3110	0	
9	Pendlimarri	1956	1471	48	730	4205	0	
10	Chakrayapet	1563	1026	101	504	3194	0	
11	Galiveedu	2716	1455	57	672	4900	0	
12	Chinnamandem	1961	1397	148	469	3975	0	
13	Sambepalle	2121	1239	2	530	3892	0	
14	T Sundupalle	2698	1834	80	562	5174	0	
15	Rayachoti	3593	3062	31	962	7648	0	
16	Lakkireddipalle	1531	1063	5	445	3044	0	
17	Ramapuram	1852	1160	115	536	3663	0	
18	Veeraballe	1909	1183	293	582	3967	0	
	Sub-Total	42360	33801	1886	13184	91231	0	
RAJAMPETA DIVISION								
19	B Mattam	1179	1228	18	396	2821	0	
20	SAKN	1664	1009	40	634	3347	0	
21	Kalasapadu	1728	1169	34	607	3538	0	
22	Porumamilla	2664	1823	30	606	5123	0	
23	B.kodur	1345	615	112	348	2420	0	
24	Badvel	3524	2501	222	801	7048	0	
25	Gopavaram	1088	731	0	293	2112	0	
26	Atlur	1387	825	8	247	2467	0	
27	Vontimitta	1303	1111	241	454	3109	0	
28	Sidhout	1264	1402	422	523	3611	0	
29	Nandalur	1381	1158	0	410	2949	0	
30	Penagalur	1801	1210	21	487	3519	0	
31	Chitvel	2118	1674	0	498	4290	0	
32	Rajampet	3523	2918	150	861	7452	0	
33	Pullampeta	1856	1458	270	474	4058	0	
34	Obulavaripalle	2332	2055	14	568	4969	0	
35	Kodur	3223	2735	9	828	6795	0	
	Sub-Total	33380	25622	1591	9035	69628	0	
JAMMALAMADUGU DIVISION								
36	Kondapuram	2012	1577	150	619	4358	0	
37	Mylavaram	1618	1443	1487	423	4971	0	
38	Peddampuram	1910	1279	60	541	3790	0	
39	Rajupalem	1574	1187	70	360	3191	0	
40	Duvvur	1970	1992	2	697	4661	0	
41	S.mydukur	2711	2406	59	858	6034	0	
42	Chapad	1980	1582	12	685	4259	0	
43	Proddatur	6258	7659	2808	1949	18674	0	
44	Jammalamadugu	2693	2356	1109	709	6867	0	
45	Muddanur	1498	1332	153	685	3668	0	
46	Simhadripuram	1378	1039	153	499	3069	0	
47	Lingala	1262	1083	40	615	3000	0	
48	Pulivendla	2134	1573	8	605	4320	0	
49	Vemula	1026	1138	2	692	2858	0	
50	Thondur	1084	800	1	541	2426	0	
51	Vempalle	2004	1750	106	985	4845	0	
	Sub-Total	33112	30196	6220	11463	80991	0	
	TOTAL	108852	89619	9697	33682	241850	0	

Source: PD, DRDA

TABLE - 21.6 - MANDAL WISE - SANCTION OF PENSIONS AS ON 31-03-2018

S. No.	Division / Mandal	INDIRAMMA					Total
		Oldage Pensions	Widow Pensions	Weavers Pensions	Disabled Pensions	Others	
1	2	8	9	10	11		12
	CUDDAPAH DIVISION						
1	Khajipet	0	0	0	0	1960	2095
2	Veerapunayunipalle	0	0	0	0	1403	1421
3	Yerraguntla	0	0	0	0	2246	2389
4	Kamalapuram	0	0	0	0	2099	1881
5	Vallur	0	0	0	0	1325	1172
6	Chennur	0	0	0	0	1470	1459
7	Cuddapah	0	0	0	0	8630	7321
8	Chinthakommadinne	0	0	0	0	1327	1173
9	Pendlimarri	0	0	0	0	1956	1471
10	Chakrayapet	0	0	0	0	1563	1026
11	Galiveedu	0	0	0	0	2716	1455
12	Chinnamandem	0	0	0	0	1961	1397
13	Sambepalle	0	0	0	0	2121	1239
14	T Sundupalle	0	0	0	0	2698	1834
15	Rayachoti	0	0	0	0	3593	3062
16	Lakkireddipalle	0	0	0	0	1531	1063
17	Ramapuram	0	0	0	0	1852	1160
18	Veeraballe	0	0	0	0	1909	1183
	Sub-Total	0	0	0	0	42360	33801
	RAJAMPETA DIVISION						
19	B Mattam	0	0	0	0	1179	1228
20	SAKN	0	0	0	0	1664	1009
21	Kalasapadu	0	0	0	0	1728	1169
22	Porumamilla	0	0	0	0	2664	1823
23	B.kodur	0	0	0	0	1345	615
24	Badvel	0	0	0	0	3524	2501
25	Gopavaram	0	0	0	0	1088	731
26	Atlur	0	0	0	0	1387	825
27	Vontimitta	0	0	0	0	1303	1111
28	Sidhout	0	0	0	0	1264	1402
29	Nandalur	0	0	0	0	1381	1158
30	Penagalur	0	0	0	0	1801	1210
31	Chitvel	0	0	0	0	2118	1674
32	Rajampet	0	0	0	0	3523	2918
33	Pullampeta	0	0	0	0	1856	1458
34	Obulavaripalle	0	0	0	0	2332	2055
35	Kodur	0	0	0	0	3223	2735
	Sub-Total	0	0	0	0	33380	25622
	JAMMALAMADUGU DIVISION						
36	Kondapuram	0	0	0	0	2012	1577
37	Mylavaram	0	0	0	0	1618	1443
38	Peddamudium	0	0	0	0	1910	1279
39	Rajupalem	0	0	0	0	1574	1187
40	Duvvur	0	0	0	0	1970	1992
41	S.mydukur	0	0	0	0	2711	2406
42	Chapad	0	0	0	0	1980	1582
43	Proddatur	0	0	0	0	6258	7659
44	Jammalamadugu	0	0	0	0	2693	2356
45	Muddanur	0	0	0	0	1498	1332
46	Simhadripuram	0	0	0	0	1378	1039
47	Lingala	0	0	0	0	1262	1083
48	Pulivendla	0	0	0	0	2134	1573
49	Vemula	0	0	0	0	1026	1138
50	Thondur	0	0	0	0	1084	800
51	Vempalle	0	0	0	0	2004	1750
	Sub-Total	0	0	0	0	33112	30196
	TOTAL	0	0	0	0	108852	89619

TABLE - 21.6 - MANDAL WISE - SANCTION OF PENSIONS AS ON 31-03-2018

S. No.	Division / Mandal	TOTAL					Total
		Oldage Pensions	Widow Pensions	Weavers Pensions	Disabled Pensions	Others	
1	2	13	14	15	16		17
	CUDDAPAH DIVISION						
1	Khajipet	313	762	5130	762	7090	2095
2	Veerapunayunipalle	73	684	3581	684	4984	1421
3	Yerraguntla	115	798	5548	798	7794	2389
4	Kamalapuram	97	631	4708	631	6807	1881
5	Vallur	101	509	3107	509	4432	1172
6	Chennur	117	552	3598	552	5068	1459
7	Cuddapah	91	2745	18787	2745	27417	7321
8	Chinthakommadinne	99	511	3110	511	4437	1173
9	Pendlimarri	48	730	4205	730	6161	1471
10	Chakrayapet	101	504	3194	504	4757	1026
11	Galiveedu	57	672	4900	672	7616	1455
12	Chinnamandem	148	469	3975	469	5936	1397
13	Sambepalle	2	530	3892	530	6013	1239
14	T Sundupalle	80	562	5174	562	7872	1834
15	Rayachoti	31	962	7648	962	11241	3062
16	Lakkireddipalle	5	445	3044	445	4575	1063
17	Ramapuram	115	536	3663	536	5515	1160
18	Veeraballe	293	582	3967	582	5876	1183
	Sub-Total	1886	13184	91231	13184	133591	33801
	RAJAMPETA DIVISION						
19	B Mattam	18	396	2821	396	4000	1228
20	SAKN	40	634	3347	634	5011	1009
21	Kalasapadu	34	607	3538	607	5266	1169
22	Porumamilla	30	606	5123	606	7787	1823
23	B.kodur	112	348	2420	348	3765	615
24	Badvel	222	801	7048	801	10572	2501
25	Gopavaram	0	293	2112	293	3200	731
26	Atlur	8	247	2467	247	3854	825
27	Vontimitta	241	454	3109	454	4412	1111
28	Sidhout	422	523	3611	523	4875	1402
29	Nandalur	0	410	2949	410	4330	1158
30	Penagalur	21	487	3519	487	5320	1210
31	Chitvel	0	498	4290	498	6408	1674
32	Rajampet	150	861	7452	861	10975	2918
33	Pullampeta	270	474	4058	474	5914	1458
34	Obulavaripalle	14	568	4969	568	7301	2055
35	Kodur	9	828	6795	828	10018	2735
	Sub-Total	1591	9035	69628	9035	103008	25622
	JAMMALAMADUGU DIVISION						
36	Kondapuram	150	619	4358	619	6370	1577
37	Mylavaram	1487	423	4971	423	6589	1443
38	Peddamudium	60	541	3790	541	5700	1279
39	Rajupalem	70	360	3191	360	4765	1187
40	Duvvur	2	697	4661	697	6631	1992
41	S.mydukur	59	858	6034	858	8745	2406
42	Chapad	12	685	4259	685	6239	1582
43	Proddatur	2808	1949	18674	1949	24932	7659
44	Jammalamadugu	1109	709	6867	709	9560	2356
45	Muddanur	153	685	3668	685	5166	1332
46	Simhadripuram	153	499	3069	499	4447	1039
47	Lingala	40	615	3000	615	4262	1083
48	Pulivendla	8	605	4320	605	6454	1573
49	Vemula	2	692	2858	692	3884	1138
50	Thondur	1	541	2426	541	3510	800
51	Vempalle	106	985	4845	985	6849	1750
	Sub-Total	6220	11463	80991	11463	114103	30196
	TOTAL	9697	33682	241850	33682	350702	89619

Source: PD, DRDA

TABLE - 21.7 - MANDAL - WISE INDIRAMMA HOUSING PROGRAMME - 2017-18

S. No.	Division / Mandal	NTR Rural Phase I (2016-17)			NTR Rural Phase II (2017-18 & 2018-19)		
		No. of Villages/Wards	No. of Houses Sanctioned	No. of House Completed	No. of Villages/Wards	No. of Houses Sanctioned	No. of House Completed
1	2	3	4	5	7	8	
CUDDAPAH DIVISION							
1	Khajipet	15	265	246	15	415	204
2	Veerapunayunipalle	18	197	185	18	316	86
3	Yerraguntla	16	67	66	16	879	232
4	Kamalapuram	23	247	236	23	421	129
5	Vallur	16	196	176	16	287	102
6	Chennur	14	250	214	14	437	266
7	Cuddapah	11	0	0	11	0	0
8	Chinthakommadinne	22	227	209	22	387	252
9	Pendlimarri	22	212	184	22	359	230
10	Chakrayapet	16	163	94	16	418	106
11	Galiveedu	14	245	199	14	450	99
12	Chinnamandem	9	201	150	9	292	73
13	Sambepalle	11	235	194	11	372	119
14	T Sundupalle	12	161	141	12	333	93
15	Rayachoti	17	146	120	17	314	104
16	Lakkireddipalle	11	288	229	11	294	57
17	Ramapuram	12	190	146	12	509	204
18	Veeraballe	8	167	147	8	300	130
	Sub-Total	267	3457	2936	267	6783	2486
RAJAMPETA DIVISION							
19	B Mattam	18	249	208	18	374	165
20	SAKN	16	187	162	16	404	113
21	Kalasapadu	23	195	175	23	430	191
22	Porumamilla	26	228	207	26	835	288
23	B.kodur	15	173	155	15	395	103
24	Badvel	21	224	192	21	314	108
25	Gopavaram	9	155	125	9	285	78
26	Atlur	16	218	174	16	458	159
27	Vontimitta	12	175	159	12	323	78
28	Sidhout	18	172	146	18	355	227
29	Nandalur	19	310	257	19	374	68
30	Penagalur	24	225	207	24	524	283
31	Chitvel	18	234	211	18	488	264
32	Rajampet	22	344	276	22	553	199
33	Pullampeta	24	219	198	24	407	204
34	Obulavaripalle	14	270	259	14	638	338
35	Kodur	13	309	290	13	848	431
	Sub-Total	308	3887	3401	308	8005	3297
JAMMALAMADUGU DIVISION							
36	Kondapuram	33	86	83	33	1139	322
37	Mylavaram	26	596	395	26	565	151
38	Peddamudium	25	161	134	25	1282	346
39	Rajupalem	17	144	141	17	348	132
40	Duvvur	19	371	355	19	679	317
41	S.mydukur	15	183	167	15	357	194
42	Chapad	17	448	323	17	385	229
43	Proddatur	17	361	343	17	674	406
44	Jammalamadugu	19	447	297	19	870	302
45	Muddanur	22	85	71	22	1125	323
46	Simhadripuram	20	258	167	20	222	78
47	Lingala	18	190	124	18	82	9
48	Pulivendla	20	56	45	20	6	4
49	Vemula	12	156	113	12	176	64
50	Thondur	16	187	167	16	429	121
51	Vempalle	12	451	348	12	847	406
	Sub-Total	308	4180	3273	308	9186	3404
	TOTAL	883	11524	9610	883	23974	9187

Source: PD, Housing

TABLE - 21.8 - RAJIV SWAGRUHA HOUSING PROGRAMME - 2017-18

S.NO	Mandal / Urban / Municipal	2016-17		2017-18	
		No. of Houses Sanctioned	No. of Houses Completed	No. of Houses Sanctioned	No. of Houses Completed
1	2	3	4	5	6
1	Rajampet	0	0	0	0
2	Rayachoty	0	0	0	0
	TOTAL	0	0	0	0

Source: PD, Housing

TABLE - 22.1 - MANDAL - WISE MAHILA MANDAL FOR THE YEAR - 2017-18

S.No.	Mandal	Registered	Membership	Un-Registered	Membership	Total Registered	Total Membership
1	2	3	4	5	6	7	8
Nil							

Source: PD, ICDS

TABLE - 22.2
MANDAL WISE CHILD WELFARE INSTITUTIONS -2017-18

S. No.	Division / Mandal	Children Homes	Sisuvihar/ Sisugruhas	Women & Child Welfare Centres
1	2	3	4	5
	CUDDAPAH DIVISION			
1	Khajipet	0	0	0
2	Veerapunayunipalle	0	0	0
3	Yerraguntla	0	0	0
4	Kamalapuram	0	0	0
5	Vallur	0	0	0
6	Chennur	0	0	0
7	Cuddapah	2	1	0
8	Chinthakommadinne	0	0	0
9	Pendlimarri	0	0	0
10	Chakrayapet	0	0	0
11	Galiveedu	0	0	0
12	Chinnamandem	0	0	0
13	Sambepalle	0	0	0
14	T Sundupalle	0	0	0
15	Rayachoti	0	0	0
16	Lakkireddipalle	1	0	0
17	Ramapuram	0	0	0
18	Veeraballe	0	0	0
	Sub-Total	3	1	0
	RAJAMPETA DIVISION			
19	B Mattam	0	0	0
20	SAKN	0	0	0
21	Kalasapadu	0	0	0
22	Porumamilla	0	0	0
23	B.kodur	0	0	0
24	Badvel	0	0	0
25	Gopavaram	0	0	0
26	Atlur	0	0	0
27	Vontimitta	0	0	0
28	Sidhout	0	0	0
29	Nandalur	0	0	0
30	Penagalur	0	0	0
31	Chitvel	0	0	0
32	Rajampet	1	0	0
33	Pullampeta	0	0	0
34	Obulavaripalle	0	0	0
35	Kodur	0	0	0
	Sub-Total	1	0	0
	JAMMALAMADUGU DIVISION			
36	Kondapuram	0	0	0
37	Mylavaram	0	0	0
38	Peddamudium	0	0	0
39	Rajupalem	0	0	0
40	Duvvur	0	0	0
41	S.mydukur	0	0	0
42	Chapad	0	0	0
43	Proddatur	0	0	0
44	Jammalamadugu	0	0	0
45	Muddanur	0	0	0
46	Simhadripuram	0	0	0
47	Lingala	0	0	0
48	Pulivendla	0	0	0
49	Vemula	0	0	0
50	Thondur	0	0	0
51	Vempalle	0	0	0
	Sub-Total	0	0	0
	TOTAL	4	1	0

TABLE - 22.3 - MANDAL WISE ANGANWADI CENTRES - 2017-18

S. No.	Division / Mandal	Anganwadi Centres	Beneficiaries			Pregnant and
			Boys	Girls	Total	
1	2	3	4	5	6	7
CUDDAPAH DIVISION						
1	Khajipet	91	1421	1346	2767	752
2	Veerapunayunipalle	49	4020	3882	7902	416
3	Yerraguntla	66	829	807	1636	1092
4	Kamalapuram	69	1330	1180	2510	2286
5	Vallur	48	1513	1474	2987	413
6	Chennur	57	777	750	1527	577
7	Cuddapah	189	6291	6058	12349	3343
8	Chinthakommadinne	81	1097	1086	2183	871
9	Pendlimarri	77	6638	6341	12979	730
10	Chakrayapet	64	6739	6248	12987	509
11	Galiveedu	65	1037	921	1958	866
12	Chinnamandem	76	2106	1966	4072	655
13	Sambepalle	93	1359	1288	2647	578
14	T Sundupalle	115	7774	7235	15009	997
15	Rayachoti	90	1417	1270	2687	1455
16	Lakkireddipalle	75	1364	1277	2641	636
17	Ramapuram	65	1301	1216	2517	618
18	Veeraballe	68	1707	1654	3361	563
	Sub-Total	1438	48720	45999	94719	17357
RAJAMPETA DIVISION						
19	Brahmamgarimattam	53	1265	1175	2440	543
20	Sri Avadhutha Kasinayana	45	3130	2950	6080	457
21	Kalasapadu	47	859	812	1671	488
22	Porumamilla	76	624	611	1235	914
23	B.kodur	34	1026	931	1957	385
24	Badvel	66	2915	2717	5632	765
25	Gopavaram	46	4360	4117	8477	795
26	Atlur	32	1528	1474	3002	375
27	Vontimitta	43	762	670	1432	520
28	Sidhout	50	881	843	1724	713
29	Nandalur	51	1522	1301	2823	627
30	Penagalur	70	5244	5003	10247	637
31	Chitvel	75	1684	1513	3197	657
32	Rajampet	121	1314	1326	2640	1301
33	Pullampeta	71	7182	6604	13786	619
34	Obulavaripalle	82	1503	1303	2806	874
35	Kodur	115	1499	1379	2878	1336
	Sub-Total	1077	37298	34729	72027	12006
JAMMALAMADUGU DIVISION						
36	Kondapuram	52	1112	1040	2152	498
37	Mylavaram	51	2871	2679	5550	649
38	Peddamudium	38	802	785	1587	370
39	Rajupalem	48	2965	2893	5858	387
40	Duvvur	58	2155	1980	4135	792
41	S.mydukur	87	8326	7078	15404	1296
42	Chapad	60	1395	1334	2729	641
43	Proddatur	319	5037	4865	9902	4331
44	Jammalamaduqu	54	712	699	1411	927
45	Muddanur	46	902	879	1781	448
46	Simhadripuram	43	6138	5885	12023	362
47	Lingala	41	782	666	1448	380
48	Pulivendla	98	2408	2376	4784	1154
49	Vemula	38	1211	1156	2367	412
50	Thondur	31	744	697	1441	309
51	Vempalle	42	674	620	1294	617
	Sub-Total	1106	38234	35632	73866	13573
	TOTAL	3621	124252	116360	240612	42936

Source: PD, ICDS

TABLE - 22.4
MANDAL WISE UNIVERSAL IMMUNISATION PROGRAMME 2017-18

S. No	Division / Mandal	No. of Children Immunised Against				Immunisation to Pregnant Women	
		D.P.T.	POLIO	B.C.G	MEASELS	Target (No)	Achievement (No)
1	2	3	4	5	6	7	8
	CUDDAPAH DIVISION						
1	Khajipet	815	779	752	885	1114	835
2	Veerapunayunipalle	461	523	493	554	687	544
3	Yerraguntla	1338	1265	1216	1311	1650	1302
4	Kamalapuram	942	853	904	982	1104	917
5	Vallur	438	467	413	513	622	458
6	Chennur	815	730	658	753	844	684
7	Cuddapah	3671	5600	4771	5854	7082	5408
8	Chinthakommadinne	1478	1330	1240	1357	1420	1398
9	Pendlimarri	805	771	757	823	971	767
10	Chakrayapet	623	483	528	542	681	570
11	Galiveedu	855	941	958	966	1072	965
12	Chinnamandem	631	582	554	644	756	675
13	Sambealle	665	536	542	607	805	580
14	T Sundupalle	987	938	907	1099	1136	1006
15	Rayachoti	1988	2463	2419	2426	2746	2656
16	Lakkireddipalle	600	634	614	716	762	656
17	Ramapuram	605	698	679	716	768	766
18	Veeraballe	663	499	500	561	774	519
	Sub-Total	18380	20092	18905	21309	24994	20706
	RAJAMPETA DIVISION						
19	B Mattam	570	675	608	725	745	764
20	SAKN	570	580	537	611	659	617
21	Kalasapadu	537	601	579	670	683	615
22	Porumamilla	1013	1084	1118	1198	1260	1204
23	B.kodur	353	416	352	457	446	429
24	Badvel	751	911	882	1005.941	1076	979
25	Gopavaram	904	1043	1084	1186.614	1170	1100
26	Atlur	499	458	378	511	529	492
27	Vontimitta	471	586	573	646	698	659
28	Sidhout	625	683	697	703	837	735
29	Nandalur	697	734	674	834	839	773
30	Penagalur	762	701	694	917	924	747
31	Chitvel	820	788	765	950	859	802
32	Rajampet	1765	1965	1920	2076	2192	1899
33	Pullampeta	793	744	728	770	884	793
34	Obulavaripalle	1005	961	967	997	1144	1022
35	Kodur	1394	1726	1682	1880	1979	1784
	Sub-Total	13529	14656	14238	16137.6	16924	15414
	JAMMALAMADUGU DIVISION						
36	Kondapuram	664	685	646	813	919	747
37	Mylavaram	835	788	816	822	911	788
38	Peddamudium	531	562	552	583	710	596
39	Rajupalem	529	413	399	441	675	469
40	Duvvur	874	737	718	898	1139	808
41	S.mydukur	1406	1587	1509	1535	1685	1690
42	Chapad	669	707	676	860	905	802
43	Proddatur	2788	4099	3620	4235	5605	4130
44	Jammalamadugu	1375	1515	1549	1778	1757	1688
45	Muddanur	512	609	602	656	739	660
46	Simhadripuram	462	494	476	517	661	527
47	Lingala	502	512	502	569	748	579
48	Pulivendla	1533	1289	1246	1380	1718	1407
49	Vemula	562	441	417	505	636	482
50	Thondur	420	452	449	483	523	481
51	Vempalle	979	1012	941	1005	1259	984
	Sub-Total	14641	15902	15118	17080	20590	16838
	TOTAL	46550	50650	48261	54526.6	62508	52958

Note: The Pentavalent vaccine was introduced in 2015 in the place of DPT vaccine and Hepatitis-B

Source: PD, ICDS

**TABLE - 22.5 -MANDAL - WISE MINORITIES WELFARE
MANDAL WISE MINORITIES WELFARE 2017-18**

S. No.	Division / Mandal	MUSLIMS		CHRISTIANS		TOTAL	
		No. of Units	Amount Sanctioned (Rs in Lakhs)	No. of Units	Amount Sanctioned (Rs in Lakhs)	No. of Units	Amount Sanctioned (Rs in Lakhs)
1	2	3	4	5	6	7	8
	CUDDAPAH DIVISION						
1	Khajipet	24	13.5	0	0.00	24	13.5
2	Veerapunayunipalle	3	3	0	0.00	3	3
3	Yerraguntla	24	20	0	0.00	24	20
4	Kamalapuram	37	28.5	0	0.00	37	28.5
5	Vallur	10	7	0	0.00	10	7
6	Chennur	24	18	0	0.00	24	18
7	Cuddapah	228	177.4	2	2.00	230	179.4
8	Chinthakommadinne	23	17.05	0	0.00	23	17.05
9	Pendlimarri	11	9.5	0	0.00	11	9.5
10	Chakrayapet	4	3	0	0.00	4	3
11	Galiveedu	26	17	0	0.00	26	17
12	Chinnamandem	28	18	0	0.00	28	18
13	Sambepalle	3	2	0	0.00	3	2
14	T Sundupalle	38	29.7	0	0.00	38	29.7
15	Rayachoti	75	54.9	1	1.00	76	55.9
16	Lakkireddipalle	6	4.5	0	0.00	6	4.5
17	Ramapuram	12	6	0	0.00	12	6
18	Veeraballe	6	5	0	0.00	6	5
	Sub-Total	582	434.05	3	3.00	585	437.05
	RAJAMPETA DIVISION						
19	B Mattam	4	3	0	0.00	4	3
20	SAKN	4	2.5	0	0.00	4	2.5
21	Kalasapadu	9	4.5	0	0.00	9	4.5
22	Porumamilla	17	13.5	0	0.00	17	13.5
23	B.kodur	1	1	0	0.00	1	1
24	Badvel	15	13	0	0.00	15	13
25	Gopavaram	3	2	0	0.00	3	2
26	Atlur	1	1	0	0.00	1	1
27	Vontimitta	4	4	0	0.00	4	4
28	Sidhout	6	4	0	0.00	6	4
29	Nandalur	22	16	1	1.00	23	17
30	Penagalur	4	3	0	0.00	4	3
31	Chitvel	6	3	0	0.00	6	3
32	Rajampet	27	22.5	0	0.00	27	22.5
33	Pullampeta	4	3.5	0	0.00	4	3.5
34	Obulavaripalle	5	4.25	0	0.00	5	4.25
35	Kodur	9	5.5	0	0.00	9	5.5
	Sub-Total	141	106.25	1	1.00	142	107.25
	JAMMALAMADUGU DIVISION						
36	Kondapuram	5	4	0	0.00	5	4
37	Mylavaram	7	6.5	2	1.75	9	8.25
38	Peddamudium	11	9.7	1	1.00	12	10.7
39	Rajupalem	5	3	0	0.00	5	3
40	Duvvur	43	24	0	0.00	43	24
41	S.mydukur	45	35.75	1	1.00	46	36.75
42	Chapad	6	3	1	0.50	7	3.5
43	Proddatur	196	157.2	2	2.00	198	159.2
44	Jammalamadugu	56	47.5	4	3.50	60	51
45	Muddanur	5	2.5	0	0.00	5	2.5
46	Simhadripuram	7	6.5	0	0.00	7	6.5
47	Lingala	5	5	0	0.00	5	5
48	Pulivendla	31	28	0	0.00	31	28
49	Vemula	4	3.5	0	0.00	4	3.5
50	Thondur	4	2	0	0.00	4	2
51	Vempalle	44	28.15	0	0.00	44	28.15
	Sub-Total	474	366.3	11	9.75	485	376.05
	TOTAL	1197	906.6	15	13.75	1212	920.35

Source: ED, Minorities Corporation

TABLE - 23.1 - EDUCATIONAL FACILITIES IN VILLAGES - 2017-18

S. No.	Mandal	Total No. of Inhabited Villages	No. of Villages having Primary Schools	No. of Villages not having primary school according to distance from nearest primary school			
				less than 2 kms.	2 to 5 kms.	5 kms. & Above	sub total (5 to 7)
1	2	3	4	5	6	7	8
CUDDAPAH DIVISION							
1	Khajipet	15	13	0	0	0	0
2	Veerapunayunipalle	18	17	0	0	0	0
3	Yerraguntla	16	13	0	0	0	0
4	Kamalapuram	23	20	0	0	0	0
5	Vallur	16	11	0	0	0	0
6	Chennur	14	12	0	0	0	0
7	Cuddapah	11	10	0	0	0	0
8	Chinthakommadinne	22	15	0	0	0	0
9	Pendlimarri	22	15	0	0	0	0
10	Chakrayapet	16	16	0	0	0	0
11	Galiveedu	14	13	0	0	0	0
12	Chinnamandem	9	9	0	0	0	0
13	Sambepalle	11	11	0	0	0	0
14	T Sundupalle	12	11	0	0	0	0
15	Rayachoti	17	16	0	0	0	0
16	Lakkireddipalle	11	9	0	0	0	0
17	Ramapuram	12	10	0	0	0	0
18	Veeraballe	8	8	0	0	0	0
	Sub-Total	267	229	0	0	0	0
RAJAMPETA DIVISION							
19	B Mattam	18	17	0	0	0	0
20	SAKN	16	12	0	0	0	0
21	Kalasapadu	23	19	0	0	0	0
22	Porumamilla	26	22	0	0	0	0
23	B.kodur	15	10	0	0	0	0
24	Badvel	21	17	0	0	0	0
25	Gopavaram	9	8	0	0	0	0
26	Atlur	16	18	0	0	0	0
27	Vontimitta	12	11	0	0	0	0
28	Sidhout	18	15	0	0	0	0
29	Nandalur	19	10	0	0	0	0
30	Penagalur	24	15	0	0	0	0
31	Chitvel	18	16	0	0	0	0
32	Rajampet	22	15	0	0	0	0
33	Pullampeta	24	19	0	0	0	0
34	Obulavaripalle	14	13	0	0	0	0
35	Kodur	13	9	0	0	0	0
	Sub-Total	308	246	0	0	0	0
JAMMALAMADUGU DIVISION							
36	Kondapuram	33	26	0	0	0	0
37	Mylavaram	26	23	0	0	0	0
38	Peddamudium	25	20	0	0	0	0
39	Rajupalem	17	12	0	0	0	0
40	Duvvur	19	17	0	0	0	0
41	S.mydukur	15	15	0	0	0	0
42	Chapad	17	16	0	0	0	0
43	Proddatur	17	14	0	0	0	0
44	Jammalamadugu	19	16	0	0	0	0
45	Muddanur	22	16	0	0	0	0
46	Simhadripuram	20	18	0	0	0	0
47	Lingala	18	14	0	0	0	0
48	Pulivendla	20	14	0	0	0	0
49	Vemula	12	11	0	0	0	0
50	Thondur	16	12	0	0	0	0
51	Vempalle	12	11	0	0	0	0
	Sub-Total	308	183	0	0	0	0
	TOTAL	883	504	0	0	0	0

Source: District Educational Officer

TABLE - 23.1 - EDUCATIONAL FACILITIES IN VILLAGES - 2017-18

S. No.	Mandal	No. of Villages having Upper Primary Schools	No. of Villages not having Upper Primary school according to distance from nearest Upper Primary school			
			less than 2 kms.	2 to 5 kms.	5 kms. & Above	sub total (10 to 12)
1	2	9	10	11	12	13
CUDDAPAH DIVISION						
1	Khajipet	4	9	0	0	9
2	Veerapunayunipalle	5	12	0	0	12
3	Yerraguntla	5	8	0	0	8
4	Kamalapuram	4	16	0	0	16
5	Vallur	2	9	0	0	9
6	Chennur	3	9	0	0	9
7	Cuddapah	7	3	0	0	3
8	Chinthakommadinne	6	9	0	0	9
9	Pendlimarri	4	11	0	0	11
10	Chakrayapet	4	12	0	0	12
11	Galiveedu	8	5	0	0	5
12	Chinnamandem	8	1	0	0	1
13	Sambepalle	6	5	0	0	5
14	T Sundupalle	5	6	0	0	6
15	Rayachoti	5	11	0	0	11
16	Lakkireddipalle	4	5	0	0	5
17	Ramapuram	5	5	0	0	5
18	Veeraballe	5	3	0	0	3
	Sub-Total	90	139	0	0	139
RAJAMPETA DIVISION						
19	Brahmamgarimattam	3	14	0	0	14
20	Sri Avadhutha Kasinayana	6	6	0	0	6
21	Kalasapadu	7	12	0	0	12
22	Porumamilla	4	18	0	0	18
23	B.kodur	4	6	0	0	6
24	Badvel	3	14	0	0	14
25	Gopavaram	3	5	0	0	5
26	Atlur	5	13	0	0	13
27	Vontimitta	3	8	0	0	8
28	Sidhout	2	13	0	0	13
29	Nandalur	3	7	0	0	7
30	Penagalur	2	13	0	0	13
31	Chitvel	1	15	0	0	15
32	Rajampet	4	11	0	0	11
33	Pullampeta	6	13	0	0	13
34	Obulavaripalle	4	9	0	0	9
35	Kodur	4	5	0	0	5
	Sub-Total	64	182	0	0	182
JAMMALAMADUGU DIVISION						
36	Kondapuram	4	22	0	0	22
37	Mylavaram	6	17	0	0	17
38	Peddamudium	5	15	0	0	15
39	Rajupalem	4	8	0	0	8
40	Duvvur	7	10	0	0	10
41	S.mydukur	6	9	0	0	9
42	Chapad	4	12	0	0	12
43	Proddatur	8	6	0	0	6
44	Jammalamadugu	6	10	0	0	10
45	Muddanur	3	13	0	0	13
46	Simhadripuram	4	14	0	0	14
47	Lingala	5	9	0	0	9
48	Pulivendla	1	13	0	0	13
49	Vemula	3	8	0	0	8
50	Thondur	3	9	0	0	9
51	Vempalle	3	8	0	0	8
	Sub-Total	72	183	0	0	183
	TOTAL	226	504	0	0	504

Source: District Educational Officer

TABLE - 23.1 - EDUCATIONAL FACILITIES IN VILLAGES - 2017-18

S. No	Mandal	No. of Villages having High Schools	No. of Villages not having High school according to distance from nearest High school			
			less than 2 kms.	2 to 5 kms.	5 kms. & Above	sub total
1	2	14	15	16	17	18
CUDDAPAH DIVISION						
1	Khajipet	4	5	4	0	9
2	Veerapunayunipalle	4	7	6	0	13
3	Yerraguntla	3	6	4	0	10
4	Kamalapuram	5	8	7	0	15
5	Vallur	3	5	3	0	8
6	Chennur	3	6	3	0	9
7	Cuddapah	7	2	1	0	3
8	Chinthakommadinne	5	6	4	0	10
9	Pendlimarri	7	4	4	0	8
10	Chakrayapet	5	7	4	0	11
11	Galiveedu	4	6	3	0	9
12	Chinnamandem	4	3	2	0	5
13	Sambepalle	5	2	4	0	6
14	T Sundupalle	7	3	1	0	4
15	Rayachoti	7	6	3	0	9
16	Lakkireddipalle	4	4	1	0	5
17	Ramapuram	5	3	2	0	5
18	Veeraballe	7	1	0	0	1
	Sub-Total	89	84	56	0	140
RAJAMPETA DIVISION						
19	Brahmamgarimattam	6	7	4	0	11
20	Sri Avadhutha Kasinayana	2	5	5	0	10
21	Kalasapadu	5	7	7	0	14
22	Porumamilla	7	8	7	0	15
23	B.kodur	1	6	3	0	9
24	Badvel	3	8	6	0	14
25	Gopavaram	4	3	1	0	4
26	Atlur	3	8	7	0	15
27	Vontimitta	5	4	2	0	6
28	Sidhout	4	7	4	0	11
29	Nandalur	7	2	1	0	3
30	Penagalur	6	6	3	0	9
31	Chitvel	5	7	4	0	11
32	Rajampet	7	3	5	0	8
33	Pullampeta	8	2	9	0	11
34	Obulavaripalle	6	5	2	0	7
35	Kodur	4	2	3	0	5
	Sub-Total	83	90	73	0	163
JAMMALAMADUGU DIVISION						
36	Kondapuram	7	12	7	0	19
37	Mylavaram	6	9	8	0	17
38	Peddamudium	6	6	8	0	14
39	Rajupalem	8	3	1	0	4
40	Duvvur	6	7	4	0	11
41	S.mydukur	6	2	7	0	9
42	Chapad	7	6	3	0	9
43	Proddatur	6	5	3	0	8
44	Jammalamadugu	5	7	4	0	11
45	Muddanur	4	4	8	0	12
46	Simhadripuram	6	8	4	0	12
47	Lingala	7	3	4	0	7
48	Pulivendla	4	6	4	0	10
49	Vemula	5	3	3	0	6
50	Thondur	5	7	0	0	7
51	Vempalle	4	6	1	0	7
	Sub-Total	92	94	69	0	163
	TOTAL	264	268	198	0	466

Source: District Educational Officer

TABLE - 23.1 - EDUCATIONAL FACILITIES IN VILLAGES - 2017-18

S.No	Mandal	No. of Villages having Junior Colleges	No. of Villages not having Junior Colleges according to distance from nearest Junior Colleges			
			less than 2 kms.	2 to 5 kms.	5 kms. & Above	sub total
1	2	19	20	21	22	23
CUDDAPAH DIVISION						
1	Khajipet	1	3	5	6	14
2	Veerapunayunipalle	1	4	5	9	18
3	Yerraguntla	1	0	0	0	0
4	Kamalapuram	1	6	9	8	23
5	Vallur	1	0	5	10	15
6	Chennur	0	0	0	13	13
7	Cuddapah	5	4	2	0	6
8	Chinthakommadinne	0	0	0	0	0
9	Pendlimarri	1	0	0	21	21
10	Chakrayapet	1	0	4	12	16
11	Galiveedu	1	2	2	9	13
12	Chinnamandem	1	0	1	7	8
13	Sambepalle	1	0	3	8	11
14	T Sundupalle	1	0	5	6	11
15	Rayachoti	2	1	4	10	15
16	Lakkireddipalle	2	0	2	8	10
17	Ramapuram	2	0	4	6	10
18	Veeraballe	1	0	3	4	7
	Sub-Total	23	20	54	137	211
RAJAMPETA DIVISION						
19	Brahmamgarimattam	2	0	2	15	17
20	Sri Avadhutha Kasinayana	1	1	4	12	17
21	Kalasapadu	1	1	8	13	22
22	Porumamilla	1	2	4	19	25
23	B.kodur	1	0	0	14	14
24	Badvel	1	2	4	13	19
25	Gopavaram	1	0	2	6	8
26	Atlur	0	0	0	0	0
27	Vontimitta	1	0	1	10	11
28	Sidhout	2	2	3	11	16
29	Nandalur	1	2	3	14	19
30	Penagalur	1	10	8	5	23
31	Chitvel	1	3	4	9	16
32	Rajampet	1	2	7	12	21
33	Pullampeta	1	1	9	13	23
34	Obulavaripalle	2	0	2	10	12
35	Kodur	2	1	8	3	12
	Sub-Total	20	27	69	179	275
JAMMALAMADUGU DIVISION						
36	Kondapuram	1	0	8	24	32
37	Mylavaram	1	0	1	25	26
38	Peddamudium	0	0	0	0	0
39	Rajupalem	1	0	0	1	1
40	Duvvur	1	0	1	16	17
41	S.mydukur	2	0	0	15	15
42	Chapad	0	0	0	0	0
43	Proddatur	2	4	4	7	15
44	Jammalamadugu	1	2	5	11	18
45	Muddanur	1	0	8	13	21
46	Simhadripuram	1	3	12	4	19
47	Lingala	1	12	10	6	28
48	Pulivendla	2	7	6	8	21
49	Vemula	1	0	2	9	11
50	Thondur	2	0	4	11	15
51	Vempalle	1	0	1	9	10
	Sub-Total	18	28	62	159	249
	TOTAL	61	75	185	475	735

Source: RIO, BIE

TABLE - 23.2 - MEDICAL FACILITIES IN VILLAGES AS ON 31st MARCH 2018

S. No.	Mandal	Total No. of Inhabited Villages	No. of Villages having Medical Facility	No. of Villages not having Medical Facility according to distance from nearest Medical Facility			
				less than 2 kms.	2 to 5 kms.	5 kms. & Above	sub total
1	2	3	4	5	6	7	8
CUDDAPAH DIVISION							
1	Khajipet	15	1	3	5	6	14
2	Veerapunayunipalle	18	7	6	4	2	12
3	Yerraguntla	16	16	10	4	2	16
4	Kamalapuram	23	2	9	10	2	21
5	Vallur	16	6	1	8	1	10
6	Chennur	14	5	6	2	0	8
7	Cuddapah	11	11	0	0	0	0
8	Chinthakommadinne	22	9	1	12	0	13
9	Pendlimarri	22	9	6	7	0	13
10	Chakrayapet	16	10	2	1	4	7
11	Galiveedu	14	2	2	6	4	12
12	Chinnamandem	9	2	3	2	2	7
13	Sambepalle	11	8	2	1	0	3
14	T Sundupalle	12	9	1	1	1	3
15	Rayachoti	17	7	4	2	4	10
16	Lakkireddipalle	11	7	0	3	1	4
17	Ramapuram	12	7	0	3	2	5
18	Veeraballe	8	1	0	3	4	7
	Sub-Total	267	119	56	74	35	165
RAJAMPETA DIVISION							
19	Brahmamgarimattam	18	1	2	4	11	17
20	Sri Avadhutha Kasinay	16	1	0	2	14	16
21	Kalasapadu	23	1	1	8	13	22
22	Porumamilla	26	2	2	7	15	24
23	B.kodur	15	3	0	3	9	12
24	Badvel	21	7	0	5	8	13
25	Gopavaram	9	2	0	1	6	7
26	Atlur	16	8	3	4	0	7
27	Vontimitta	12	4	1	2	5	8
28	Sidhout	18	4	0	9	5	14
29	Nandalur	19	9	12	2	5	19
30	Penagalur	24	8	5	5	6	16
31	Chitvel	18	9	4	3	1	8
32	Rajampet	22	13	6	3	0	9
33	Pullampeta	24	10	2	8	4	14
34	Obulavaripalle	14	8	4	2	0	6
35	Kodur	13	7	4	3	0	7
	Sub-Total	308	97	46	71	102	219
JAMMALAMADUGU DIVISION							
36	Kondapuram	33	7	0	20	6	26
37	Mylavaram	26	7	0	12	7	19
38	Peddamudium	25	8	0	9	8	17
39	Rajupalem	17	7	6	7	5	18
40	Duvvur	19	7	0	10	1	11
41	S.mydukur	15	5	0	2	8	10
42	Chapad	17	9	2	3	3	8
43	Proddatur	17	4	5	6	4	15
44	Jammalamadugu	19	2	1	5	11	17
45	Muddanur	22	7	4	11	0	15
46	Simhadripuram	20	3	4	10	3	17
47	Lingala	18	7	5	12	5	22
48	Pulivendla	20	12	4	4	0	8
49	Vemula	12	1	0	2	9	11
50	Thondur	16	6	4	4	2	10
51	Vempalle	12	7	1	1	2	4
	Sub-Total	308	99	36	118	74	228
	TOTAL	883	315	138	263	211	612

Source: DM & HO

TABLE - 23.3 - VETERINARY FACILITIES IN VILLAGES AS ON 31st MARCH 2017

S. No.	Mandal	Total No. of Inhabited Villages	No. of Villages having Veterinary Facility (Govt.Only)	No. of Villages not having Veterinary Facility according to distance from nearest Veterinary Facility			
				less than 2 kms.	2 to 5 kms.	5 kms. & Above	sub total
1	2	3	4	5	6	7	8
CUDDAPAH DIVISION							
1	Khajipet	15	6	6	5	4	15
2	Veerapunayunipalle	18	6	5	5	4	14
3	Yerraguntla	16	5	6	4	3	13
4	Kamalapuram	23	5	5	7	2	14
5	Vallur	16	4	6	2	2	10
6	Chennur	14	4	2	2	2	6
7	Cuddapah	11	5	0	0	0	0
8	Chinthakommadinne	22	5	3	2	1	6
9	Pendlimarri	22	6	6	4	3	13
10	Chakrayapet	16	2	5	5	4	14
11	Galiveedu	14	4	5	5	3	13
12	Chinnamandem	9	1	6	2	4	12
13	Sambepalle	11	6	4	2	2	8
14	T Sundupalle	12	4	5	3	2	10
15	Rayachoti	17	4	3	1	1	5
16	Lakkireddipalle	11	4	4	3	2	9
17	Ramapuram	12	6	3	2	2	7
18	Veeraballe	8	6	3	2	1	6
	Sub-Total	267	83	77	56	42	175
RAJAMPETA DIVISION							
19	Brahmamgarimattam	18	4	4	2	1	7
20	Sri Avadhutha Kasinay	16	2	5	4	4	13
21	Kalasapadu	23	1	2	5	5	12
22	Porumamilla	26	5	4	4	4	12
23	B.kodur	15	1	3	2	4	9
24	Badvel	21	4	3	2	2	7
25	Gopavaram	9	2	1	2	2	5
26	Atlur	16	2	4	2	4	10
27	Vontimitta	12	5	3	3	2	8
28	Sidhout	18	5	4	5	4	13
29	Nandalur	19	5	3	2	2	7
30	Penagalur	24	4	3	4	6	13
31	Chitvel	18	4	5	6	6	17
32	Rajampet	22	9	5	7	5	17
33	Pullampeta	24	7	4	5	4	13
34	Obulavaripalle	14	5	6	6	6	18
35	Kodur	13	3	5	8	5	18
	Sub-Total	308	68	64	69	66	199
JAMMALAMADUGU DIVISION							
36	Kondapuram	33	7	10	7	4	21
37	Mylavaram	26	6	6	3	4	13
38	Peddamudium	25	7	7	5	3	15
39	Rajupalem	17	10	3	2	0	5
40	Duvvur	19	9	9	2	3	14
41	S.mydukur	15	5	5	1	2	8
42	Chapad	17	10	10	2	0	12
43	Proddatur	17	7	7	1	0	8
44	Jammalamaduqu	19	4	4	3	3	10
45	Muddanur	22	5	5	5	3	13
46	Simhadripuram	20	6	6	3	5	14
47	Lingala	18	3	3	5	5	13
48	Pulivendla	20	3	1	2	0	3
49	Vemula	12	5	5	2	2	9
50	Thondur	16	3	3	5	4	12
51	Vempalle	12	6	6	1	2	9
	Sub-Total	308	96	90	49	40	179
	TOTAL	883	247	231	174	148	553

Source: JD, Animal Hasbandry

TABLE - 23.4 - DRINKING WATER FACILITIES IN VILLAGES - 2017-18

S. No.	Mandal	Total No. of Inhabited Villages	No. of Villages covered with major source of drinking Water Facility				Problematic Villages (No.)		
			P.W.S	Bore Wells	Open Wells	Others	Floride Villages	Brakish Water	Not having Drinking Water Facility
1	2	3	4	5	6	7	8	9	10
CUDDAPAH DIVISION									
1	Khajipet	15	93	6	0	12	0	0	0
2	Veerapunayunipalle	18	37	1	0	2	0	0	0
3	Yerraguntla	16	28	0	0	0	0	0	0
4	Kamalapuram	23	58	1	0	2	0	0	0
5	Vallur	16	60	2	0	7	0	0	0
6	Chennur	14	18	1	0	12	0	0	0
7	Cuddapah	11	0	0	0	0	0	0	0
8	Chinthakommadinne	22	43	7	0	31	0	0	0
9	Pendlimarri	22	61	11	0	39	0	0	0
10	Chakrayapet	16	97	5	0	29	0	0	0
11	Galiveedu	14	77	52	0	99	0	0	0
12	Chinnamandem	9	63	29	0	36	0	0	0
13	Sambepalle	11	66	96	0	47	0	0	0
14	T Sundupalle	12	76	117	0	59	0	0	0
15	Rayachoti	17	49	50	0	19	0	0	0
16	Lakkireddipalle	11	31	50	0	64	0	0	0
17	Ramapuram	12	55	18	0	57	0	0	0
18	Veeraballe	8	109	29	0	36	0	0	0
	Sub-Total	267	1021	475	0	551	0	0	0
RAJAMPETA DIVISION									
19	B Mattam	18	71	1	0	3	0	0	0
20	SAKN	16	26	1	0	11	0	0	0
21	Kalasapadu	23	29	1	0	13	0	0	0
22	Porumamilla	26	33	2	0	50	0	0	0
23	B.kodur	15	26	1	0	18	0	0	0
24	Badvel	21	27	12	0	24	0	0	0
25	Gopavaram	9	21	1	0	16	0	0	0
26	Atlur	16	44	1	0	44	0	0	0
27	Vontimitta	12	50	4	0	24	0	0	0
28	Sidhout	18	92	5	0	9	0	0	0
29	Nandalur	19	51	0	0	23	0	0	0
30	Penagalur	24	120	2	1	19	0	0	0
31	Chitvel	18	79	1	0	67	0	0	0
32	Rajampet	22	190	6	0	49	0	0	0
33	Pullampeta	24	91	5	0	76	0	0	0
34	Obulavaripalle	14	84	9	0	80	0	0	0
35	Kodur	13	95	14	0	67	0	0	0
	Sub-Total	308	1129	66	1	593	0	0	0
JAMMALAMADUGU DIVISION									
36	Kondapuram	33	30	15	0	4	0	0	0
37	Mylavaram	26	38	3	0	0	0	0	0
38	Peddamudium	25	25	0	0	0	0	0	0
39	Rajupalem	17	24	0	0	1	0	0	0
40	Duvvur	19	41	1	0	0	0	0	0
41	S.mydukur	15	46	9	0	24	0	0	0
42	Chapad	17	46	3	0	13	0	0	0
43	Proddatur	17	54	0	0	1	0	0	0
44	Jammalamaduqu	19	26	0	0	0	0	0	0
45	Muddanur	22	39	0	0	0	0	0	0
46	Simhadripuram	20	31	0	0	0	0	0	0
47	Lingala	18	27	0	0	0	0	0	0
48	Pulivendla	20	17	0	0	0	0	0	0
49	Vemula	12	31	1	0	0	0	0	0
50	Thondur	16	27	0	0	0	0	0	0
51	Vempalle	12	33	1	0	0	0	0	0
	Sub-Total	308	535	33	0	43	0	0	0
	TOTAL	883	2685	574	1	1187	0	0	0

Source: SE, RWS & S

TABLE - 23.5 - DRINKING WATER - LIST OF PROBLEMATIC VILLAGES - 2017-18

S.No.	Mandal	S.No.	Village Name	Total Population In the Village	Present Source of Drinking Water	Amount spent during the year for supply of drinking water (Rs in Lakhs)
1	2	3	4	5	6	7
NIL						

Source: SE, RWS & S

TABLE - 23.6
ARRIVAL AND VALUATION OF AGRICULTURAL COMMODITIES IN
REGULATED MARKETS - 2017-18

S.No.	Market /Commodity	UNIT	Quantity (in '000' Quintols)	Value (Rs. in lakhs)
1	2	3	4	5
I	Amc, Kadapa		Functional Market	
1	Paddy	Qtls	61.95	1126.00
2	Rice	Qtls	9.42	315.00
3	Groundnut	Qtls	121.71	4680.00
4	Sunflowers	Qtls	0.49	15.00
5	Cotton	Qtls	2.75	135.00
6	Bengalgram	Qtls	1.52	90.00
7	Gingelly	Qtls	25.43	1726.00
8	Corionder	Qtls	0.00	0.00
9	Turmeric	Qtls	323.95	17018.00
10	Food Grain	Qtls	19.27	316.00
11	Onion	Qtls	9.34	150.00
12	Mango	Qtls	42.25	579.00
13	Orenges	Qtls	24.73	339.00
14	Live Stock	Nos	3.17	158.00
15	Others	Qtls	71.34	862.00
II	Amc, Proddatur		Non-Functional Market	
1	Ground Nut	Qtls	10.97	535.65
2	Cotton	Qtls	156.54	6489.99
3	Cotton Seed	Qtls	0.00	0.00
4	Paddy	Qtls	151.49	2510.46
5	Jowar	Qtls	9.66	193.00
6	Sunflower	Qtls	4.58	182.38
7	Corionder	Qtls	1.84	105.00
8	Bengalgram	Qtls	36.50	1974.56
9	Redgram	Qtls	0.33	18.03
10	Rice	Qtls	15.85	598.29
11	Livestock	Nos	0.00	66.35
12	Fruits	Qtls	0.00	30.00
13	Others	Qtls	10.29	425.00
III	Amc, Kodur		Non-Functional Market	
1	Paddy	Qtls	9.98	151.00
2	Rice	Qtls	0.03	1.00
3	Groundnut	Qtls	1.04	41.00
4	Sunflower	Qtls	2.30	90.00
5	Onions	Qtls	0.70	10.00
6	Redgram	Qtls	0.00	0.00
7	Jaggary	Qtls	0.00	0.00
8	Bazra	Qtls	0.00	0.00
9	Pumkins	Qtls	7.16	171.00
10	Limes	Qtls	1.96	31.00
11	Mango	Qtls	183.62	6291.00
12	Banana	Qtls	119.41	3223.00
13	Pappaya	Qtls	306.76	8331.00
14	Others	Qtls	42.36	829.00
IV	Amc, Badvel		Non-Functional Market	
1	Paddy	Qtls	70.31	1125.00
2	Rice	Qtls	35.12	783.00
3	Groundnut	Qtls	7.65	336.00
4	Sunflower	Qtls	7.49	268.00
5	Cotton	Qtls	51.20	1793.00

Source: Agriculture Marketing

TABLE - 23.6
ARRIVAL AND VALUATION OF AGRICULTURAL COMMODITIES IN
REGULATED MARKETS - 2017-18

S.No.	Market /Commodity	UNIT	Quantity (in '000' Quintols)	Value (Rs. in lakhs)
1	2	3	4	5
6	Bengalgram	Qtls	1.10	182.00
7	Redgram	Qtls	2.99	54.00
8	Gingelly	Qtls	38.72	1776.00
9	Corionder	Qtls	1.44	8.00
10	Block Gram	Qtls	1.14	50.00
11	Turrmeric	Qtls	2.48	86.00
12	Onion	Qtls	24.33	217.00
13	Jowar	Qtls	21.28	330.00
14	Banana(fruits)	Qtls	50.01	642.00
15	Greengram	Qtls	0.09	4.00
16	Bazra	Qtls	92.61	1435.00
17	Others	Qtls	70.55	1080.00
V	Amc, Jammalamadugu		Non-Functional Market	
1	G NUT Pods	Qtls	5.84	257.00
2	Cotton	Qtls	23.44	1034.00
3	Paddy	Qtls	50.03	791.00
4	Jowar	Qtls	104.50	1768.00
5	Corionder	Qtls	0.26	21.00
6	Bengalgram	Qtls	118.65	5248.00
7	Sunflower	Qtls	0.49	20.00
8	Redgram	Qtls	0.57	28.00
9	Rice	Qtls	0.52	17.00
10	Vegetable	Qtls	14.79	97.00
11	Fruits	Qtls	36.02	296.00
12	Onions	Qtls	40.82	355.00
13	Others	Qtls	25.43	764.00
VI	Amc, Pulivendula		Non-Functional Market	
1	G Nut Pods	Qtls	26.95	452.00
2	G N Seeds	Qtls	0.71	45.00
3	Cotton	Qtls	29.20	1221.00
4	Corionder	Qtls	1.59	39.00
5	Food Grain	Qtls	0.00	0.00
6	Sunflower	Qtls	2.73	85.00
7	Banana	Qtls	118.72	10063.00
8	Oranges	Qtls	4.16	176.00
9	Pulses	Qtls	19.09	493.00
10	Others	Qtls	88.00	682.00
11	Livestock	Nos	26.28	1076.00
12	Paddy	Qtls	33.80	487.00
13	Rice	Qtls	0.40	13.00
14	Gingelly Seed	Qtls	1.81	102.00
VII	Amc, Mydukur		Non-Functional Market	
1	Paddy	Qtls	50.75	796.00
2	Rice	Qtls	2.21	57.00
3	Groundnut	Qtls	1.31	57.00
4	Sunflower	Qtls	2.15	49.00
5	Cotton	Qtls	6.98	258.00
6	Gingelly	Qtls	23.20	1092.00
7	Turmeric	Qtls	17.78	93.00
8	Onion	Qtls	52.69	352.00
9	Food Grain	Qtls	54.73	960.00

Source: Agriculture Marketing

TABLE - 23.6
ARRIVAL AND VALUATION OF AGRICULTURAL COMMODITIES IN
REGULATED MARKETS - 2017-18

S.No.	Market /Commodity	UNIT	Quantity (in '000' Quintols)	Value (Rs. in lakhs)
1	2	3	4	5
10	Live Stock	Nos	77.53	3799.00
11	Fruits	Qtls	75.20	775.00
VIII	Amc, Rajampeta		Non-Functional Market	
1	Ground Nut	Qtls	1.00	37.00
2	Paddy	Qtls	43.67	657.00
3	Sunflower	Qtls	10.17	322.00
4	Lemon	Qtls	20.44	86.00
5	Banana	Qtls	733.53	6441.00
6	Mango	Qtls	103.50	1037.00
7	Pappaya	Qtls	147.69	1467.00
8	Onion	Qtls	8.90	74.00
9	Gingely Seed	Qtls	9.74	796.00
10	Others	Qtls	56.15	603.00
IX	Amc, Kamalapuram		Non-Functional Market	
1	Paddy	Qtls	120.18	2043.00
2	Groundnut	Qtls	6.79	331.00
3	Bengalgram	Qtls	14.45	488.00
4	Blackgram	Qtls	0.63	38.00
5	Cotton	Qtls	12.04	650.00
6	Sunflower Seeds	Qtls	2.53	76.00
7	Jowar	Qtls	1.33	21.00
8	Corionder	Qtls	0.24	4.00
9	Others	Qtls	76.60	766.00
X	Amc, Rayachoty		Non-Functional Market	
1	Paddy	Qtls	6.49	97.00
2	Rice	Qtls	1.97	60.00
3	Groundnut	Qtls	32.36	2266.00
4	Sunflower	Qtls	7.63	293.00
5	Cotton	Qtls	0.00	0.00
6	Redgram	Qtls	5.64	214.00
7	Gingelly	Qtls	0.13	16.00
8	Corionder	Qtls	0.00	0.00
9	Jaggery	Qtls	0.00	0.00
10	Turmeric	Qtls	0.13	11.00
11	Tamoto	Qtls	0.00	0.00
12	Onion	Qtls	1.77	26.00
13	Mango	Qtls	132.53	3023.00
14	Orenges	Qtls	0.00	0.00
15	Fruits	Qtls	17.29	293.00
16	Horse Gram	Qtls	6.19	194.00
17	Livestock	Qtls	10.76	747.00
18	Others	Qtls	5.77	75.00
XI	Amc, Lakkireddypalli		Non-Functional Market	
1	Groundnut Pods & Seeds	Qtls	32.91	1070.00
2	Cotton	Qtls	0.32	5.00
3	Maiz	Qtls	3.04	39.00
4	Paddy & Rice	Qtls	9.45	116.00
5	Sunflower	Qtls	4.82	155.00
6	Mango	Qtls	18.34	188.00
7	Redgram	Qtls	11.35	633.00
8	Livestock	Nos	2.98	263.00

Source: Agriculture Marketing

TABLE - 23.6
ARRIVAL AND VALUATION OF AGRICULTURAL COMMODITIES IN
REGULATED MARKETS - 2017-18

S.No.	Market /Commodity	UNIT	Quantity (in '000' Quintols)	Value (Rs. in lakhs)
1	2	3	4	5
9	Fruits	Qtls	61.97	858.00
10	Others	Qtls	4.73	73.00
XII	Amc, Sidhout		Non-Functional Market	
1	Paddy	Qtls	46.25	650.00
2	Rice	Qtls	2.19	81.00
3	Groundnut	Qtls	1.67	49.00
4	Sunflower	Qtls	3.78	134.00
5	Gingelly	Qtls	4.20	288.00
6	Turmeric	Qtls	10.33	48.00
7	Onion	Qtls	59.72	379.00
8	Orenges	Qtls	23.87	154.00
9	Banana(fruits)	Qtls	54.72	498.00
10	Pappaya	Qtls	26.85	258.00
11	Livestock	Nos	0.00	4.00
12	Others	Qtls	155.59	1085.00
TOTAL			5545.79	134920.71

Source: Agriculture Marketing

251

TABLE - 23.7
MANDAL - WISE CINEMA THEATRES - 2017-18

S.No.	Mandal	Cinema Houses	
		Number	Seating Capacity
1	2	3	4
CUDDAPAH DIVISION			
1	Khajipet	1	232
2	Veerapunayunipalle	0	0
3	Yerraguntla	2	861
4	Kamalapuram	1	408
5	Vallur	0	0
6	Chennur	1	200
7	Cuddapah	10	5387
8	Chinthakommadinne	0	0
9	Pendlimarri	0	0
10	Chakrayapet	1	201
11	Galiveedu	1	300
12	Chinnamandem	0	0
13	Sambepalle	0	0
14	T Sundupalle	0	0
15	Rayachoti	4	1556
16	Lakkireddipalle	0	0
17	Ramapuram	0	0
18	Veeraballe	0	0
	Sub-Total	21	9145
RAJAMPETA DIVISION			
19	Brahmamgarimattam	0	0
20	Sri Avadhutha Kasinayana	0	0
21	Kalasapadu	0	0
22	Porumamilla	2	888
23	B.kodur	0	0
24	Badvel	1	450
25	Gopavaram	2	1000
26	Atlur	0	0
27	Vontimitta	0	0
28	Sidhout	0	0
29	Nandalur	1	300
30	Penagalur	0	0
31	Chitvel	0	0
32	Rajampet	5	1996
33	Pullampeta	0	0
34	Obulavaripalle	0	0
35	Kodur	5	2438
	Sub-Total	16	7072
JAMMALAMADUGU DIVISION			
36	Kondapuram	0	0
37	Mylavaram	0	0
38	Peddamudium	0	0
39	Rajupalem	0	0
40	Duvvur	1	222
41	S.mydukur	3	1000
42	Chapad	0	0
43	Proddatur	8	4446
44	Jammalamadugu	3	1695
45	Muddanur	0	0
46	Simhadripuram	0	0
47	Lingala	0	0
48	Pulivendla	4	2050
49	Vemula	0	0
50	Thondur	0	0
51	Vempalle	3	1359
	Sub-Total	22	10772
	TOTAL	59	26989

Source: Dy. Commissioner, Commercial Taxes

TABLE-23.8

MANDAL WISE NO. OF ESTABLISHMENTS AND NO. OF PERSONS EMPLOYED AS PER 6TH ECONOMIC CENSUS (PROVISIONAL)

District: YSR Kadapa

Sl. No.	Mandal Name	Rural				Urban				Combined				No. of Estts. having 8 or more Workers	No. of Handi-craft & Hand-loom Estts.
		Outside HH with fixed Structure	Outside HH without fixed Structure	Inside HH	All	Outside HH with fixed Structure	Outside HH without fixed Structure	Inside HH	All	Outside HH with fixed Structure	Outside HH without fixed Structure	Inside HH	All		
1	2	3	4	5	6	7	8	9	10	11	12	13	14	15	16
1	Kondapuram	498	576	1975	3049					498	576	1975	3049	13	291
2	Mylavaram	256	427	1651	2334	79	108	2941	3128	335	535	4592	5462	9	2735
3	Peddamudium	304	469	2270	3043					304	469	2270	3043	4	54
4	Rajupalem	339	672	1948	2959					339	672	1948	2959	12	71
5	Duvvur	348	901	2362	3611					348	901	2362	3611	15	0
6	S.Mydukur	1198	1099	2570	4867					1198	1099	2570	4867	33	265
7	Brahmamgarimattam	340	592	2798	3730					340	592	2798	3730	16	62
8	S. A. Kasinayana	168	721	979	1868					168	721	979	1868	8	9
9	Kalasapadu	209	525	2187	2921					209	525	2187	2921	14	25
10	Porumamilla	1188	732	2900	4820					1188	732	2900	4820	43	12
11	B.Kodur	164	132	2220	2516					164	132	2220	2516	6	191
12	Badvel	201	123	1728	2052	916	470	1382	2768	1117	593	3110	4820	31	90
13	Gopavaram	133	344	157	634	581	191	1837	2609	714	535	1994	3243	6	58
14	Khajipet	457	1046	3577	5080					457	1046	3577	5080	26	671
15	Chapad	291	662	2229	3182					291	662	2229	3182	13	4
16	Proddatur	303	188	2230	2721	6383	1260	4657	12300	6686	1448	6887	15021	143	2485
17	Jammalamadugu	219	466	1280	1965	1188	615	2934	4737	1407	1081	4214	6702	66	1349
18	Muddanur	277	418	1283	1978	280	158	224	662	557	576	1507	2640	8	170
19	Simhadripuram	347	416	2016	2779					347	416	2016	2779	12	145
20	Lingala	235	819	879	1933					235	819	879	1933	11	26
21	Pulivendla	108	18	464	590	1556	592	1656	3804	1664	610	2120	4394	47	80
22	Vemula	213	503	643	1359					213	503	643	1359	18	0
23	Thondur	315	788	1244	2347					315	788	1244	2347	9	0
24	Veerapunayunipalle	193	265	1142	1600					193	265	1142	1600	12	30
25	Yerraguntla	425	285	1040	1750	528	242	595	1365	953	527	1635	3115	259	175
26	Kamalapuram	795	1588	2460	4843					795	1588	2460	4843	28	71

Source: DES, AP., Vijayawada

TABLE-23.8

MANDAL WISE NO. OF ESTABLISHMENTS AND NO. OF PERSONS EMPLOYED AS PER 6TH ECONOMIC CENSUS (PROVISIONAL)

District: YSR Kadapa

Sl. No.	Mandal Name	Rural				Urban				Combined				No. of Estts. having 8 or more Workers	No. of Handi-craft & Hand-loom Estts.
		Outside HH with fixed Structure	Outside HH without fixed Structure	Inside HH	All	Outside HH with fixed Structure	Outside HH without fixed Structure	Inside HH	All	Outside HH with fixed Structure	Outside HH without fixed Structure	Inside HH	All		
1	2	3	4	5	6	7	8	9	10	11	12	13	14	15	16
27	Vallur	359	692	1986	3037					359	692	1986	3037	10	186
28	Chennur	376	632	1489	2497					376	632	1489	2497	17	39
29	Atlur	157	196	1200	1553					157	196	1200	1553	8	0
30	Vontimitta	410	323	1578	2311					410	323	1578	2311	17	419
31	Sidhout	525	631	2599	3755					525	631	2599	3755	25	935
32	Chinthakommadinne	313	136	1535	1984					313	136	1535	1984	26	44
33	Pendlimarri	490	634	1610	2734					490	634	1610	2734	18	0
34	Vempalle	993	567	2034	3594					993	567	2034	3594	23	38
35	Chakrayapet	401	496	2055	2952					401	496	2055	2952	12	47
36	Galiveedu	616	1657	1882	4155					616	1657	1882	4155	19	76
37	Chinnamandem	521	1159	2180	3860					521	1159	2180	3860	19	96
38	Sambepalle	508	311	3249	4068					508	311	3249	4068	11	65
39	T Sundupalle	424	915	1434	2773					424	915	1434	2773	12	14
40	Rayachoti	214	484	643	1341	3463	1215	1897	6575	3677	1699	2540	7916	89	33
41	Lakkireddipalle	499	559	1898	2956					499	559	1898	2956	17	0
42	Ramapuram	499	125	1858	2482					499	125	1858	2482	20	70
43	Veeraballe	446	544	2335	3325					446	544	2335	3325	11	209
44	Nandalur	254	390	765	1409	383	143	188	714	637	533	953	2123	32	7
45	Penagalur	549	69	967	1585					549	69	967	1585	10	13
46	Chitvel	647	317	1049	2013					647	317	1049	2013	9	71
47	Rajampet	626	380	1354	2360	1702	468	362	2532	2328	848	1716	4892	84	251
48	Pullampeta	640	169	1743	2552					640	169	1743	2552	18	341
49	Obulavaripalle	501	231	830	1562	50	7	50	107	551	238	880	1669	51	6
50	Kodur	1530	1149	2951	5630					1530	1149	2951	5630	39	479
kadapa (Municipality)						10882	4258	8605	23745	10882	4258	8605	23745	498	24
TOTAL		22022	27541	87456	137019	27991	9727	27328	65046	50013	37268	114784	202065	1957	12532

TABLE-23.8

MANDAL WISE NO. OF ESTABLISHMENTS AND NO. OF PERSONS EMPLOYED AS PER 6TH ECONOMIC CENSUS (PROVISIONAL)

District: Y.S.R Kadapa

Sl. No	Mandal Name	Rural					Urban					Combined				
		Hired		Not Hired		Total	Hired		Not Hired		Total	Hired		Not Hired		Total
		Male	Female	Male	Female		Male	Female	Male	Female		Male	Female			
1	2	17	18	19	20	21	22	23	24	25	26	27	28	29	30	31
1	Kondapuram	582	248	2139	1892	4861						582	248	2139	1892	4861
2	Mylavaram	1005	135	1466	1575	4181	164	69	3183	2827	6243	1169	204	4649	4402	10424
3	Peddamudium	228	129	1344	2339	4040						228	129	1344	2339	4040
4	Rajupalem	363	312	1200	1639	3514						363	312	1200	1639	3514
5	Duvvur	500	240	1439	2051	4230						500	240	1439	2051	4230
6	S.Mydukur	1714	537	3589	2670	8510						1714	537	3589	2670	8510
7	Brahmamgarimattar	821	273	2341	2699	6134						821	273	2341	2699	6134
8	S.A.Kasinayana	303	142	1566	1258	3269						303	142	1566	1258	3269
9	Kalasapadu	418	172	2754	2182	5526						418	172	2754	2182	5526
10	Porumamilla	1349	728	3315	2781	8173						1349	728	3315	2781	8173
11	B.Kodur	206	133	1861	2008	4208						206	133	1861	2008	4208
12	Badvel	181	131	1173	1682	3167	1682	516	2378	1488	6064	1863	647	3551	3170	9231
13	Gopavaram	156	65	351	353	925	333	291	728	556	1908	489	356	1079	909	2833
14	Khajipet	945	418	4387	3964	9714						945	418	4387	3964	9714
15	Chapad	491	189	1838	2516	5034						491	189	1838	2516	5034
16	Proddatur	852	431	2201	1788	5272	9860	3712	10798	4822	29192	10712	4143	12999	6610	34464
17	Jammalamadugu	219	78	1374	1083	2754	2518	735	3956	2604	9813	2737	813	5330	3687	12567
18	Muddanur	227	147	1179	1391	2944	261	115	589	264	1229	488	262	1768	1655	4173
19	Simhadripuram	502	220	1375	1664	3761						502	220	1375	1664	3761
20	Lingala	622	225	1512	1177	3536						622	225	1512	1177	3536
21	Pulivendla	205	183	343	503	1234	3575	2169	2855	1627	10226	3780	2352	3198	2130	11460
22	Vemula	920	237	785	669	2611						920	237	785	669	2611
23	Thondur	635	182	1812	866	3495						635	182	1812	866	3495
24	Veerapunayunipalle	381	124	943	954	2402						381	124	943	954	2402
25	Yerraguntla	2473	1326	758	2171	6728	1701	855	1011	1356	4923	4174	2181	1769	3527	11651
26	Kamalapuram	4338	1174	1855	1587	8954						4338	1174	1855	1587	8954
27	Vallur	435	239	2456	2230	5360						435	239	2456	2230	5360

Source: DES, AP., Vijayawada

TABLE-23.8
MANDAL WISE NO. OF ESTABLISHMENTS AND NO. OF PERSONS EMPLOYED AS PER 6TH ECONOMIC CENSUS (PROVISIONAL)

Sl. No	Mandal Name	Rural					Urban					Combined				
		Hired		Not Hired		Total	Hired		Not Hired		Total	Hired		Not Hired		Total
		Male	Female	Male	Female		Male	Female	Male	Female		Male	Female			
1	2	17	18	19	20	21	22	23	24	25	26	27	28	29	30	31
28	Chennur	496	248	1638	1248	3630						496	248	1638	1248	3630
29	Atlur	145	115	277	1189	1726						145	115	277	1189	1726
30	Vontimitta	586	323	1317	1548	3774						586	323	1317	1548	3774
31	Sidhout	719	360	3180	2960	7219						719	360	3180	2960	7219
32	Chinthakommadinne	890	700	1093	1236	3919						890	700	1093	1236	3919
33	Pendlimarri	834	445	2007	1492	4778						834	445	2007	1492	4778
34	Vempalle	1354	753	3028	1692	6827						1354	753	3028	1692	6827
35	Chakrayapet	391	226	2295	1685	4597						391	226	2295	1685	4597
36	Galiveedu	657	381	3683	2737	7458						657	381	3683	2737	7458
37	Chinnamandem	705	306	3218	2376	6605						705	306	3218	2376	6605
38	Sambepalle	558	376	3474	2342	6750						558	376	3474	2342	6750
39	T Sundupalle	564	206	2578	1967	5315						564	206	2578	1967	5315
40	Rayachoti	169	96	828	663	1756	7324	1638	5811	2277	17050	7493	1734	6639	2940	18806
41	Lakkireddipalle	490	363	2024	1441	4318						490	363	2024	1441	4318
42	Ramapuram	627	270	1180	1763	3840						627	270	1180	1763	3840
43	Veeraballe	428	212	2651	1685	4976						428	212	2651	1685	4976
44	Nandalur	385	237	1015	866	2503	226	82	626	185	1119	611	319	1641	1051	3622
45	Penagalur	304	251	847	928	2330						304	251	847	928	2330
46	Chitvel	1300	994	1288	1396	4978						1300	994	1288	1396	4978
47	Rajampet	860	447	1298	1208	3813	2746	736	2016	546	6044	3606	1183	3314	1754	9857
48	Pullampeta	479	284	1292	1185	3240						479	284	1292	1185	3240
49	Obulavaripalle	597	335	1054	882	2868	445	283	52	51	831	1042	618	1106	933	3699
50	Kodur	4742	1577	1701	934	8954						4742	1577	1701	934	8954
	Kadapa Municipality						18362	4819	16641	6915	46737	18362	4819	16641	6915	46737
	Total	39351	17923	90322	83115	230711	49197	16020	50644	25518	141379	88548	33943	140966	108633	372090

TABLE - 23.9 - LANDS ASSIGNED TO LANDLESS POOR AND HOUSE SITE PATTAS DISTRIBUTED AS ON 31st March, 2017

S.No.	Mandal	Land assigned Upto 31-3-2018					TOTAL
		Extent (Hect.)	Beneficiaries (No)				
			SC	ST	BC	OC	
1	2	3	4	5	6	7	8
CUDDAPAH DIVISION							
1	Khajipet	16.16	10	0	6	6	22
2	Veerapunayunipalle	298.24	53	2	119	172	345
3	Yerraguntla	117.23	32	0	24	30	87
4	Kamalapuram	142.34	66	10	126	183	385
5	Vallur	46.66	11	0	7	13	31
6	Chennur	41.36	64	32	83	70	250
7	Cuddapah	0.00	0	0	0	0	0
8	Chinthakommadinne	30.89	1	2	9	4	17
9	Pendlimarri	150.05	19	1	35	36	91
10	Chakrayapet	501.33	48	34	79	76	236
11	Galiveedu	504.32	30	33	80	88	231
12	Chinnamandem	646.55	38	3	296	295	632
13	Sambepalle	200.51	16	10	57	47	129
14	T Sundupalle	631.30	51	30	101	116	297
15	Rayachoti	566.73	38	4	160	133	334
16	Lakkireddipalle	462.75	48	4	94	63	210
17	Ramapuram	743.24	187	43	250	230	710
18	Veeraballe	1073.02	195	13	85	182	475
	Sub-Total	6172.69	907	221	1613	1743	4484
RAJAMPETA DIVISION							
19	Brahmamgarimattam	1059.22	502	82	349	271	1203
20	Sri Avadhutha Kasinayana	414.26	89	9	59	74	231
21	Kalasapadu	12771.26	182	25	181	227	614
22	Porumamilla	1347.77	656	101	459	250	1466
23	B.kodur	953.97	483	70	430	177	1159
24	Badvel	749.27	540	78	329	672	1619
25	Gopavaram	1038.95	223	39	156	301	720
26	Atlur	806.36	266	25	185	140	616
27	Vontimitta	208.98	108	16	54	34	212
28	Sidhout	91.47	48	1	12	10	70
29	Nandalur	224.19	51	7	76	31	166
30	Penagalur	572.26	158	53	75	73	359
31	Chitvel	381.49	138	50	56	67	311
32	Rajampet	218.39	93	22	10	28	153
33	Pullampeta	342.58	2808	303	920	780	4811
34	Obulavaripalle	384.12	204	24	17	54	298
35	Kodur	225.26	57	56	36	34	183
	Sub-Total	21789.80	6606	960	3403	3222	14191
JAMMALAMADUGU DIVISION							
36	Kondapuram	705.53	70	0	172	76	318
37	Mylavaram	1273.93	212	232	594	225	1263
38	Peddammudium	56.94	16	1	20	6	43
39	Rajupalem	8.80	4	0	5	1	11
40	Duvvur	97.64	19	15	20	16	69
41	S.mydukur	732.38	113	50	126	160	449
42	Chapad	3.80	3	0	1	0	4
43	Proddatur	15.56	10	0	3	4	17
44	Jammalamaduqu	657.32	110	40	194	110	455
45	Muddanur	364.07	73	2	115	45	235
46	Simhadripuram	671.39	172	1	86	89	348
47	Lingala	889.61	67	1	163	137	367
48	Pulivendla	566.55	91	32	169	22	314
49	Vemula	401.95	59	19	61	79	218
50	Thondur	1553.59	258	18	282	225	782
51	Vempalle	451.48	47	31	73	47	197
	Sub-Total	8450.54	1324	443	2083	1241	5091
	TOTAL	36413.03	8837	1625	7099	6206	23766

Source: District Revenue Officer

TABLE - 23.9 - LANDS ASSIGNED TO LANDLESS POOR AND HOUSE SITE PATTAS DISTRIBUTED AS ON 31st March, 2017

S.No.	Mandal	House Sites Pattas distributed Upto 31-3-2018					
		Extent (Hect.)	Beneficiaries (No)				
			SC	ST	BC	OC	TOTAL
1	2	9	10	11	12	13	14
CUDDAPAH DIVISION							
1	Khajipet	0.00	0	0	0	0	0
2	Veerapunayunipalle	778.22	88	4	151	186	429
3	Yerraguntla	5.04	53	1	81	67	202
4	Kamalapuram	3.96	113	3	54	93	263
5	Vallur	0.44	17	0	10	2	29
6	Chennur	1.13	0	14	0	61	75
7	Cuddapah	12.26	122	70	433	192	817
8	Chinthakommadinne	2.01	89	8	27	10	134
9	Pendlimarri	2.20	15	14	43	35	107
10	Chakrayapet	5.04	119	22	83	157	381
11	Galiveedu	3.20	44	25	70	21	160
12	Chinnamandem	8.01	67	4	372	125	568
13	Sambepalle	3.71	61	34	172	102	369
14	T Sundupalle	2.47	41	49	92	12	194
15	Rayachoti	5.36	123	13	94	61	291
16	Lakkireddipalle	4.78	50	0	160	46	256
17	Ramapuram	8.66	194	107	293	289	883
18	Veeraballe	0.00	47	18	49	46	160
	Sub-Total	846.48	1243	386	2184	1505	5318
RAJAMPETA DIVISION							
19	Brahmamgarimattam	4.59	133	16	109	34	292
20	Sri Avadhutha Kasinayana	9.26	200	8	183	72	463
21	Kalasapadu	9.16	260	28	107	156	551
22	Porumamilla	71.39	2195	172	2028	2408	6803
23	B.kodur	2902.90	851	62	953	835	2701
24	Badvel	66.65	2122	192	1661	1348	5323
25	Gopavaram	5.43	81	37	176	69	363
26	Atlur	9.45	188	9	106	12	315
27	Vontimitta	8.98	53	6	147	187	393
28	Sidhout	3.70	70	11	74	30	185
29	Nandalur	9.68	113	55	386	177	731
30	Penagalur	4.60	89	18	84	39	230
31	Chitvel	4.00	70	3	78	49	200
32	Rajampet	0.48	16	0	0	0	16
33	Pullampeta	5.86	151	26	87	29	293
34	Obulavaripalle	5.90	150	73	34	38	295
35	Kodur	5.82	133	11	114	39	297
	Sub-Total	3127.85	6875	727	6327	5522	19451
JAMMALAMADUGU DIVI							
36	Kondapuram	2.07	7	0	199	50	256
37	Mylavaram	2.50	28	0	169	9	206
38	Peddamudium	0.85	81	2	189	132	404
39	Rajupalem	1.13	45	0	73	22	140
40	Duvvur	1.71	32	24	76	80	212
41	S.mydukur	1.69	34	80	46	39	199
42	Chapad	0.79	26	0	6	3	35
43	Proddatur	131.83	2100	50	4330	2382	8862
44	Jammalamaduqu	4.00	128	13	187	26	354
45	Muddanur	0.75	30	1	39	22	92
46	Simhadripuram	6.58	311	69	294	139	813
47	Lingala	1.63	41	1	84	74	200
48	Pulivendla	5.82	15	10	135	228	388
49	Vemula	1.34	74	0	34	58	166
50	Thondur	22.90	1043	16	645	1159	2863
51	Vempalle	1.41	6	94	33	79	212
	Sub-Total	186.99	4001	360	6539	4502	15402
	TOTAL	4161.31	12119	1473	15050	11529	40171

Source: District Revenue Officer

TABLE - 23.10
MANDAL - WISE WARE HOUSING FACILITIES - 2017-18

S. No.	Mandal	Ware Houses (No)	Capacity(In '000'Tonnes)	Cold Storages (No)	Capacity (In '000'Tonnes)
1	2	3	4	5	6
CUDDAPAH DIVISION					
1	Khajipet	0	0	0	0
2	Veerapunayunipalle	0	0	0	0
3	Yerraguntla	0	0	0	0
4	Kamalapuram	0	0	0	0
5	Vallur	0	0	0	0
6	Chennur	0	0	0	0
7	Cuddapah	2	24000	0	24000
8	Chinthakommadinne	0	0	0	0
9	Pendlimarri	0	0	0	0
10	Chakrayapet	0	0	0	0
11	Galiveedu	0	0	0	0
12	Chinnamandem	0	0	0	0
13	Sambepalle	0	0	0	0
14	T Sundupalle	0	0	0	0
15	Rayachoti	0	0	0	0
16	Lakkireddipalle	0	0	0	0
17	Ramapuram	0	0	0	0
18	Veeraballe	0	0	0	0
	Sub-Total	2	24000	0	24000
RAJAMPETA DIVISION					
19	B Mattam	0	0	0	0
20	SAKN	0	0	0	0
21	Kalasapadu	0	0	0	0
22	Porumamilla	0	0	0	0
23	B.kodur	0	0	0	0
24	Badvel	0	0	0	0
25	Gopavaram	0	0	0	0
26	Atlur	0	0	0	0
27	Vontimitta	0	0	0	0
28	Sidhout	0	0	0	0
29	Nandalur	0	0	0	0
30	Penagalur	0	0	0	0
31	Chitvel	0	0	0	0
32	Rajampet	0	0	0	0
33	Pullampeta	0	0	0	0
34	Obulavaripalle	0	0	0	0
35	Kodur	0	0	0	0
	Sub-Total	0	0	0	0
JAMMALAMADUGU DIVISION					
36	Kondapuram	0	0	0	0
37	Mylavaram	0	0	0	0
38	Peddamudium	0	0	0	0
39	Rajupalem	0	0	0	0
40	Duvvur	0	0	0	0
41	S.mydukur	0	0	0	0
42	Chapad	0	0	0	0
43	Proddatur	2	20300	0	20300
44	Jammalamadugu	0	0	0	0
45	Muddanur	0	0	0	0
46	Simhadripuram	0	0	0	0
47	Lingala	0	0	0	0
48	Pulivendla	0	0	0	0
49	Vemula	0	0	0	0
50	Thondur	0	0	0	0
51	Vempalle	0	0	0	0
	Sub-Total	2	20300	0	20300
	TOTAL	4	44300	0	44300

Source: District manager, AP Ware Housing Corp.

TABLE - 23.11 - MANDAL WISE LIBRARIES, 2017-18

(In Number)

S. No.	Mandal	Branches		Book Depot Centres	Panchayat Libraries	Co-op. Society Libraries	Private Management Libraries
		Branch Libraries	Village Libraries				
1	2	3	4	5	6	7	8
CUDDAPAH DIVISION							
1	Khajipet	1	0	0	0	0	0
2	Veerapunayunipalle	1	0	0	0	0	0
3	Yerraguntla	1	0	0	0	0	0
4	Kamalapuram	1	0	0	0	0	0
5	Vallur	1	0	1	0	0	0
6	Chennur	1	0	1	0	0	0
7	Cuddapah	4	0	9	0	0	0
8	Chinthakommadinne	1	0	1	0	0	0
9	Pendlimarri	2	0	0	0	0	0
10	Chakrayapet	1	0	2	0	0	0
11	Galiveedu	1	0	0	0	0	0
12	Chinnamandem	1	0	0	0	0	0
13	Sambepalle	1	0	0	0	0	0
14	T Sundupalle	1	0	0	0	0	0
15	Rayachoti	1	0	0	0	0	0
16	Lakkireddipalle	1	0	4	0	0	0
17	Ramapuram	0	0	0	0	0	0
18	Veeraballe	1	0	1	0	0	0
	Sub-Total	21	0	19	0	0	0
RAJAMPETA DIVISION							
19	B Mattam	0	0	0	0	0	0
20	SAKN	0	0	0	0	0	0
21	Kalasapadu	1	0	0	0	0	0
22	Porumamilla	1	0	2	0	0	0
23	B.kodur	0	0	0	0	0	0
24	Badvel	1	0	1	0	0	0
25	Gopavaram	1	0	0	0	0	0
26	Atlur	1	0	0	0	0	0
27	Vontimitta	2	0	1	0	0	0
28	Sidhout	1	0	0	0	0	0
29	Nandalur	1	0	0	0	0	0
30	Penagalur	1	0	1	0	0	0
31	Chitvel	1	0	0	0	0	0
32	Rajampet	1	0	5	0	0	0
33	Pullampeta	1	0	1	0	0	0
34	Obulavaripalle	2	0	1	0	0	0
35	Kodur	1	0	2	0	0	0
	Sub-Total	16	0	14	0	0	0
JAMMALAMADUGU DIVISION							
36	Kondapuram	1	0	2	0	0	0
37	Mylavaram	0	1	2	0	0	0
38	Peddamudium	0	0	0	0	0	0
39	Rajupalem	1	0	4	0	0	0
40	Duvvur	1	0	0	0	0	0
41	S.mydukur	2	0	1	0	0	0
42	Chapad	1	0	0	0	0	0
43	Proddatur	3	0	1	0	0	0
44	Jammalamadugu	3	1	3	0	0	0
45	Muddanur	1	0	0	0	0	0
46	Simhadripuram	2	0	1	0	0	0
47	Lingala	1	0	1	0	0	0
48	Pulivendla	1	0	2	0	0	0
49	Vemula	1	0	1	0	0	0
50	Thondur	1	0	1	0	0	0
51	Vempalle	1	0	0	0	0	0
	Sub-Total	20	2	19	0	0	0
	TOTAL	57	2	52	0	0	0

Source: Secretary, Zilla Grandhalaya Samstha

TABLE - 23.12 MANDAL WISE PUBLIC DISTRIBUTION SYSTEM 2017-18

S. No.	Mandal	Fair Price Shops (No.)	Ration Cards (No.)				
			White	A.A.Y	Annapurna	Pink	Total
1	2	3	4	5	6	7	8
CUDDAPAH DIVISION							
1	Khajipet	36	14430	1018	19	9	15476
2	Veerapunayunipalle	26	9592	785	11	18	10406
3	Yerraguntla	37	18239	1171	6	17	19433
4	Kamalapuram	34	13570	1079	12	44	14705
5	Vallur	29	8214	613	6	5	8838
6	Chennur	25	10489	984	14	16	11503
7	Cuddapah	122	67274	2131	32	338	69775
8	Chinthakommadinne	35	14885	1253	28	28	16194
9	Pendlimarri	34	12565	1018	25	1	13609
10	Chakrayapet	34	8923	804	20	7	9754
11	Galiveedu	39	13616	1538	16	29	15199
12	Chinnamandem	26	10031	768	26	40	10865
13	Sambepalle	29	10069	938	22	12	11041
14	T Sundupalle	44	13985	2802	15	13	16815
15	Rayachoti	50	29418	2131	24	82	31655
16	Lakkireddipalle	30	9932	706	11	22	10671
17	Ramapuram	35	9521	1190	21	10	10742
18	Veeraballe	32	10027	842	25	29	10923
	Sub-Total	697	284780	21771	333	720	307604
RAJAMPETA DIVISION							
19	B Mattam	16	10108	697	12	4	10821
20	SAKN	22	8198	845	12	0	9055
21	Kalasapadu	17	8697	887	1	13	9598
22	Porumamilla	34	14566	1206	18	35	15825
23	B.kodur	12	5746	462	20	4	6232
24	Badvel	28	13496	1214	25	28	14763
25	Gopavaram	25	13698	925	11	31	14665
26	Atlur	19	7154	520	2	3	7679
27	Vontimitta	20	8859	578	13	3	9453
28	Sidhout	21	10156	719	7	30	10912
29	Nandalur	16	8954	707	12	177	9850
30	Penagalur	25	10382	1115	8	8	11513
31	Chitvel	31	11025	1320	20	12	12377
32	Rajampet	48	23596	1389	11	13	25009
33	Pullampeta	25	9959	751	21	44	10775
34	Obulavaripalle	28	13390	1040	16	13	14459
35	Kodur	41	19785	2518	20	103	22426
	Sub-Total	428	197769	16893	229	521	215412
JAMMALAMADUGU DIVISION							
36	Kondapuram	35	11802	739	11	8	12560
37	Mylavaram	31	11642	964	6	30	12642
38	Peddammudium	25	9310	779	6	36	10131
39	Rajupalem	23	9579	684	7	6	10276
40	Duvvur	37	14117	1712	3	32	15864
41	S.mydukur	48	20657	1345	23	34	22059
42	Chapad	32	11952	929	15	33	12929
43	Proddatur	143	62044	2884	11	379	65318
44	Jammalamadugu	37	18336	1817	13	55	20221
45	Muddanur	31	9249	1307	8	13	10577
46	Simhadripuram	32	9194	680	9	20	9903
47	Lingala	20	8615	649	16	10	9290
48	Pulivendla	38	17519	1328	13	30	18890
49	Vemula	27	8064	469	4	12	8549
50	Thondur	24	7176	574	8	22	7780
51	Vempalle	31	14181	1117	2	15	15315
	Sub-Total	614	243437	17977	155	735	262304
	TOTAL	1739	725986	56641	717	1976	785320

Source: District Supply Officer

TABLE - 23.12 MANDAL WISE PUBLIC DISTRIBUTION SYSTEM 2017-18

S. No.	Mandal	Quantity lifted (tonnes)					Others
		Rice	Sugar	Edible Oil	Wheat	Gram Dal	
1	2	9	10	11	12	13	14
	CUDDAPAH DIVISION						
1	Khajipet	2605.37	82.94	0.00	35.19	8.66	0
2	Veerapunayunipalle	1668.25	54.51	0.00	35.24	5.06	0
3	Yerraguntla	3356.30	109.56	0.00	58.09	9.01	0
4	Kamalapuram	2488.26	81.38	0.00	57.52	5.05	0
5	Vallur	1411.98	48.46	0.00	32.22	5.10	0
6	Chennur	1865.92	54.55	0.00	17.81	7.84	0
7	Cuddapah	11906.65	343.43	0.00	257.21	19.06	0
8	Chinthakommadinne	2633.78	69.84	0.00	59.33	4.87	0
9	Pendlimarri	2292.38	73.08	0.00	77.41	8.30	0
10	Chakrayapet	1537.61	51.76	0.00	37.34	3.45	0
11	Galiveedu	2451.67	80.58	0.00	69.75	2.47	0
12	Chinnamandem	1721.33	58.79	0.00	51.73	6.06	0
13	Sambepalle	1844.17	56.54	0.00	51.41	3.04	0
14	T Sundupalle	3020.64	95.99	0.00	67.11	3.92	0
15	Rayachoti	5500.91	173.04	0.00	127.07	13.80	0
16	Lakkireddipalle	1579.43	54.92	0.00	55.30	5.24	0
17	Ramapuram	1760.40	57.92	0.00	45.31	3.14	0
18	Veeraballe	1716.12	57.70	0.00	37.98	2.91	0
	Sub-Total	51361.18	1604.98	0.00	1173.01	116.96	0
	RAJAMPETA DIVISION						
19	B Mattam	1643.70	57.07	0.00	63.06	6.17	0
20	SAKN	1514.00	38.70	0.00	52.79	1.58	0
21	Kalasapadu	1651.37	54.37	0.00	56.45	2.99	0
22	Porumamilla	2637.92	79.01	0.00	90.89	3.31	0
23	B.kodur	1023.05	34.45	0.00	36.36	1.79	0
24	Badvel	2723.08	82.28	0.00	82.39	9.35	0
25	Gopavaram	2558.60	82.25	0.00	63.23	7.40	0
26	Atlur	1159.24	39.30	0.00	30.43	6.31	0
27	Vontimitta	1491.86	46.91	0.00	30.84	4.59	0
28	Sidhout	1715.15	57.89	0.00	55.07	7.65	0
29	Nandalur	1571.09	42.83	0.00	22.69	2.48	0
30	Penagalur	1877.84	64.56	0.00	44.82	5.73	0
31	Chitvel	2215.38	69.54	0.00	12.91	3.30	0
32	Rajampet	4219.39	137.06	0.00	92.63	13.82	0
33	Pullampeta	1782.01	46.16	0.00	31.58	4.87	0
34	Obulavaripalle	2294.80	75.94	0.00	11.72	2.23	0
35	Kodur	4151.10	131.66	0.00	46.73	16.72	0
	Sub-Total	36229.58	1139.99	0.00	824.60	100.28	0
	JAMMALAMADUGU DIVISION						
36	Kondapuram	2013.11	65.86	0.00	36.05	11.90	0
37	Mylavaram	2137.38	69.88	0.00	63.35	1.42	0
38	Peddampuram	1657.74	55.16	0.00	51.45	0.67	0
39	Rajupalem	1702.04	56.66	0.00	27.11	0.69	0
40	Duvvur	2742.94	90.23	0.00	78.07	8.02	0
41	S.mydukur	3509.70	106.55	0.00	92.30	14.28	0
42	Chapad	2105.59	69.74	0.00	27.87	4.37	0
43	Proddatur	10609.55	337.74	0.00	62.18	5.45	0
44	Jammalamaduqu	3657.82	109.63	0.00	98.11	2.99	0
45	Muddanur	1858.86	62.60	0.00	30.56	10.21	0
46	Simhadripuram	1686.10	52.49	0.00	48.21	2.11	0
47	Lingala	1595.72	52.31	0.00	52.85	4.34	0
48	Pulivendla	3377.53	110.84	0.00	93.02	4.10	0
49	Vemula	1385.34	43.00	0.00	41.60	3.18	0
50	Thondur	1299.95	43.69	0.00	39.81	2.43	0
51	Vempalle	2665.13	85.16	0.00	64.16	14.99	0
	Sub-Total	44004.49	1411.54	0.00	906.68	91.16	0
	TOTAL	131595.25	4156.51	0.00	2904.29	308.40	0

Source: District Supply Officer

TABLE - 23.13
MANDAL WISE CONSUMPTION OF MAJOR PETROLEUM PRODUCTS 2017-18

S. No	Mandal	Petrol & Diesel Bunks Existing	Consumption			L.P.G Dealers (No)	Gas Connections	Consumption of LPG (Tonnes)
			Petrol (In '000 Ltrs)	Diesel (In '000 Ltrs)	Lubricants (In '000 Kgs / '000 Ltrs)			
1	2	3	4	5	6	7	8	9
CUDDAPAH DIVISION								
1	Khajipet	1	392	412	2	1	15462	2668.54
2	Veerapunayunipalle	4	707	742	2	1	8550	1453.50
3	Yerraguntla	13	6696	8789	11	5	19796	3365.32
4	Kamalapuram	8	521	547	3	1	13713	2331.21
5	Vallur	1	361	379	2	1	6948	1181.16
6	Chennur	4	290	305	1	1	10283	1748.11
7	Cuddapah	21	19344	20156	32	6	62385	10605.45
8	Chinthakommadinne	2	247	260	1	1	12082	2053.94
9	Pendlimarri	3	238	250	2	1	10560	1795.20
10	Chakrayapet	3	78	81	1	1	599	1018.13
11	Galiveedu	4	201	204	1	1	12495	2124.15
12	Chinnamandem	2	201	211	2	0	9380	1594.60
13	Sambepalle	2	379	398	1	1	8514	1447.38
14	T Sundupalle	3	565	588	5	1	13957	2372.69
15	Rayachoti	10	4464	4687	3	2	37729	6413.93
16	Lakkireddipalle	2	253	266	1	1	7457	1267.69
17	Ramapuram	6	781	867	2	1	7955	1352.35
18	Veeraballe	0	0	0	0	0	8220	1397.40
	Sub-Total	89	35719	39142	73	26	266085	46190.75
RAJAMPETA DIVISION								
19	B Mattam	2	201	211	2	0	7678	1305.26
20	SAKN	0	0	0	0	1	8415	1430.55
21	Kalasapadu	2	130	134	1	1	5956	1012.52
22	Porumamilla	7	1283	1335	8	1	10630	1807.10
23	B.kodur	1	93	98	1	0	4750	807.50
24	Badvel	2	781	820	4	1	9273	1576.41
25	Gopavaram	4	573	582	2	1	11000	1870.00
26	Atlur	1	167	176	2	1	5829	990.93
27	Vontimitta	1	365	383	2	1	7637	1298.29
28	Sidhout	6	465	488	2	2	9304	1581.68
29	Nandalur	1	316	332	1	1	9195	1563.15
30	Penagalur	1	216	227	2	1	10024	1704.08
31	Chitvel	2	253	266	4	1	10549	1793.33
32	Rajampet	10	1693	1726	8	2	24366	4142.22
33	Pullampeta	3	521	547	1	1	8998	1529.66
34	Obulavaripalle	2	651	775	1	1	14034	2385.78
35	Kodur	10	8928	9455	16	1	21630	3677.10
	Sub-Total	55	16636	17553	56	17	179268	30475.56
JAMMALAMADUGU DIVISION								
36	Kondapuram	1	201	211	1	0	11509	1956.53
37	Mylavaram	3	389	408	1	1	11449	1946.33
38	Peddamudium	1	182	191	2	1	8882	1509.94
39	Rajupalem	0	0	0	0	1	6733	1144.61
40	Duvvur	3	1116	1155	2	2	13045	2217.65
41	S.mydukur	12	2790	2899	10	1	19339	3287.63
42	Chapad	2	130	137	2	1	11455	1947.35
43	Proddatur	14	13020	13437	29	9	67324	11445.08
44	Jammalamadugu	8	1674	1841	14	1	20624	3506.08
45	Muddanur	5	424	455	2	1	9573	1627.41
46	Simhadripuram	3	684	712	5	1	8497	1444.49
47	Lingala	2	138	145	1	1	7526	1279.42
48	Pulivendla	10	8556	8984	24	1	18967	3224.39
49	Vemula	1	279	293	1	1	7024	1194.08
50	Thondur	2	365	383	2	1	6509	1106.53
51	Vempalle	5	893	937	1	1	14700	2499.00
	Sub-Total	72	30841	32187	96	24	243156	41336.52
	TOTAL	216	83196	88882	225	67	688509	118002.83

Source: District Supply Officer

**TABLE - 23.14 - MANDAL -WISE NATIONAL LITERACY PROGRAMME -
2017-18**

S.No.	Mandal/ Municipality	Total No. of Illiterates Identified	No. of New Literates made as on 31-03-2016	No. of Literacy Centres Functioning
1	2	3	4	5
CUDDAPAH DIVISION				
1	Khajipet	1585	1585	42
2	Veerapunayunipalle	1200	1120	40
3	Yerraguntla	1020	1020	34
4	Kamalapuram	1140	1140	38
5	Vallur	840	768	28
6	Chennur	737	673	20
7	Cuddapah	0	0	0
8	Chinthakommadinne	660	558	22
9	Pendlimarri	1486	1385	38
10	Chakrayapet	1304	1178	32
11	Galiveedu	1870	1213	34
12	Chinnamandem	780	780	26
13	Sambepalle	840	780	28
14	T Sundupalle	929	766	28
15	Rayachoti	540	540	18
16	Lakkireddipalle	922	862	26
17	Ramapuram	780	780	26
18	Veeraballe	720	720	24
	Sub-Total	17353	15868	504
RAJAMPETA DIVISION				
19	Brahmamgarimattam	949	949	22
20	Sri Avadhutha Kasinayana	1010	1010	30
21	Kalasapadu	780	780	26
22	Porumamilla	1020	1020	34
23	B.kodur	600	600	20
24	Badvel	895	642	20
25	Gopavaram	420	420	14
26	Atlur	720	720	24
27	Vontimitta	904	904	26
28	Sidhout	1080	1080	36
29	Nandalur	910	910	24
30	Penagalur	1360	1360	32
31	Chitvel	1450	1164	40
32	Rajampet	1940	1840	50
33	Pullampeta	1538	1279	40
34	Obulavaripalle	1550	1275	44
35	Kodur	1260	1230	42
	Sub-Total	18386	17183	524
JAMMALAMADUGU DIVISION				
36	Kondapuram	1680	1580	56
37	Mylavaram	2149	1335	38
38	Peddamudium	1758	1758	44
39	Rajupalem	1400	1247	30
40	Duvvur	1557	1557	46
41	S.mydukur	1430	1110	26
42	Chapad	1732	1732	44
43	Proddatur	1075	987	30
44	Jammalamaduqu	1228	1054	28
45	Muddanur	1950	1588	36
46	Simhadripuram	1294	1294	40
47	Lingala	960	960	32
48	Pulivendla	360	360	12
49	Vemula	1228	1228	28
50	Thondur	900	900	30
51	Vempalle	900	900	30
	Sub-Total	21601	19590	550
	TOTAL	57340	52641	1578

Note:- The NPL is for Rural areas only. Kadapa mandal is completely in kadapa Mpl Corporation and there is no rural area. So data is Zero.

Source: DD, Adult Education

TABLE - 23.15 - MANDAL WISE YOUTH CLUBS AS ON 31-3-2018

S.No.	Mandal	Registered		Un-Registered		TOTAL	
		No.	Members	No.	Members	No.	Members
1	2	3	4	5	6	7	8
CUDDAPAH DIVISION							
1	Khajipet	1	10	4	40	5	50
2	Veerapunayunipalle	0	0	1	10	1	10
3	Yerraguntla	0	0	26	260	26	260
4	Kamalapuram	0	0	4	40	4	40
5	Vallur	0	0	5	50	5	50
6	Chennur	0	0	4	40	4	40
7	Cuddapah	2	20	26	260	28	280
8	Chinthakommadinne	0	0	2	20	2	20
9	Pendlimarri	1	10	7	70	8	80
10	Chakrayapet	0	0	0	0	0	0
11	Galiveedu	0	0	0	0	0	0
12	Chinnamandem	0	0	3	30	3	30
13	Sambepalle	0	0	7	70	7	70
14	T Sundupalle	0	0	0	0	0	0
15	Rayachoti	0	0	2	20	2	20
16	Lakkireddipalle	0	0	13	130	13	130
17	Ramapuram	0	0	0	0	0	0
18	Veeraballe	0	0	0	0	0	0
	Sub-Total	4	40	104	1040	108	1080
RAJAMPETA DIVISION							
19	Brahmamgarimattam	0	0	0	0	0	0
20	Sri Avadhutha Kasinayana	0	0	1	10	1	10
21	Kalasapadu	0	0	1	10	1	10
22	Porumamilla	0	0	0	0	0	0
23	B.kodur	0	0	1	10	1	10
24	Badvel	1	10	4	40	5	50
25	Gopavaram	0	0	0	0	0	0
26	Atlur	0	0	0	0	0	0
27	Vontimitta	0	0	0	0	0	0
28	Sidhout	0	0	0	0	0	0
29	Nandalur	0	0	6	60	6	60
30	Penagalur	0	0	1	10	1	10
31	Chitvel	0	0	0	0	0	0
32	Rajampet	0	0	2	20	2	20
33	Pullampeta	0	0	0	0	0	0
34	Obulavaripalle	0	0	0	0	0	0
35	Kodur	0	0	0	0	0	0
	Sub-Total	1	10	16	160	17	170
JAMMALAMADUGU DIVISION							
36	Kondapuram	0	0	0	0	0	0
37	Mylavaram	0	0	14	140	14	140
38	Peddamudium	0	0	0	0	0	0
39	Rajupalem	0	0	0	0	0	0
40	Duvvur	0	0	0	0	0	0
41	S.mydukur	0	0	1	10	1	10
42	Chapad	0	0	1	10	1	10
43	Proddatur	0	0	12	120	12	120
44	Jammalamadugu	0	0	14	140	14	140
45	Muddanur	0	0	2	20	2	20
46	Simhadripuram	0	0	1	10	1	10
47	Lingala	0	0	4	40	4	40
48	Pulivendla	0	0	5	50	5	50
49	Vemula	0	0	0	0	0	0
50	Thondur	0	0	3	30	3	30
51	Vempalle	0	0	1	10	1	10
	Sub-Total	0	0	58	580	58	580
TOTAL		5	50	178	1780	183	1830

**TABLE - 23.16 - PHYSICAL AND FINANCIAL TARGETS & ACHIEVEMENTS
ACCORDING TO SOCIAL STATUS UNDER SGSY - 2017-18**

S.No.	Category	Physical target & Achievements Families benefitted		Financial Target & Achievements subsidy component released	
		Target (No)	Achievement (No)	Target (No)	Amount Released (Rs in Lakhs)
1	2	3	4	5	6
1	Scheduled Tribe	6290	6311	3067	2976.00
2	Scheduled Caste	7618	6957	13411	10859.00
3	Backward Classes	21416	21479	27172	27421.00
4	Other Castes	17582	17317	20590	20754.00
5	Women Beneficiaries	52906	52064	64240	62010.00
6	TRYSEM	0	0	0	0.00

Note: The scheme (TRYSEM) is discontinued by the Govt. of India

Source: PD, DRDA

TABLE - 23.17 - SECTOR WISE PHYSICAL AND FINANCIAL TARGETS & ACHIEVEMENTS UNDER SGSY - 2017-18

S. No.	Category	Target		Achievement	
		Beneficiaries (No)	Finance (Subsidy Component) Rs.in Lakhs	Beneficiaries (No)	Finance (Subsidy Component Released) Rs.in Lakhs
1	2	3	4	5	6
1	Agriculture	0	0	0	0
2	Horticulture	0	0	0	0
3	Sericulture	0	0	0	0
4	Minor Irrigation	0	0	0	0
5	Animal Husbandry	0	0	0	0
6	Fisheries	0	0	0	0
7	Industry Service and Business	0	0	0	0

Source: PD, DRDA

**TABLE - 23.18 - SECTOR - WISE PHYSICAL & FINANCIAL ACHIEVEMENTS BY THE
DIST. S.C. CO-OP. SOCIETY LTD., OUTSIDE SGSY INCLUDING S.C. ACTION PLAN -
2017-18**

S. No.	Sector	Beneficiaries (No)	Financial Assistance (Rs in Lakhs)		
			SC Subsidy	20% Margin Money	Bank Loans
1	2	3	4	5	6
1	Economics Support Schemes(isb)	1070	817.22	0	708.33
2	Minor Irrigation Schemes	41	36.99	0	0
3	Animal Husbandary Schemes	587	361.31	0	247.54
4	NSFDC Schemes	137	180.12	0	259.51
5	NSKFDC Schemes	17	14.4	0	13.15
6	District Initiatives	2	2.00	0	0
	TOTAL	1854	1412.04	0	1228.53

Source: ED, SC Corporation

**TABLE - 23.19 - SECTOR - WISE PHYSICAL & FINANCIAL ACHIEVEMENTS BY THE
DIST. BACKWARD CLASSES SERVICE. CO-OP. SOCIETY LTD., OUTSIDE SGSY
INCLUDING S.C. ACTION PLAN - 2017-18**

S.No.	Sector	Beneficiaries (No)	Financial Assistance (Rs in Lakhs)		
			SC Subsidy	20% Margin Money	Bank Loans
1	2	3	4	5	6
1	AGRICULTURE	8	4.99	0	4.99
2	ANIMAL HUSBANDARY	1218	628.3	0	628.3
3	ISB	2615	2031.9	0	2136.9
4	MINOR IRRIGATION	0	0	0	0
5	VARIOUS ACTIVITIES	47	42	0	50.8
	TOTAL	3888	2707.19	0	2820.99

Source: ED, BC Corporation

TABLE - 23.20 - SCHEMES TAKEN UP UNDER HORTICULTURE PROGRAMME OUTSIDE IRDP & OTHER CO-OP. FINANCE CORPN., (DEPT.OONLY) - 2017-18

S.No.	Name of the Scheme (Mango , Coconut , Oilpalm etc.,)	Extent Covered during the Year (Hect.)	Beneficiaries Covered (No)				Amount Involved (Rs in Lakhs)		
			SC	ST	OC	TOTAL	Subsidy	Loan	TOTAL
1	2	3	4	5	6	7	8	9	10
1	State Plan	30311.33	3387	1495	10889	15771	1046.35	0	1046.35
2	RKVY	15561.7	84	24	244	352	69.64	0	69.64
3	MIDH	7594.36	1588	667	5633	7888	1432.97	0	1432.97
	TOTAL	53467.39	5059	2186	16766	24011	2548.96	0	2548.96

Source: DD, Horticulture

**TABLE - 23.21 - SECTOR WISE PHYSICAL AND FINANCIAL ACHIEVEMENT UNDER
DISABLED WELFARE PROGRAMME- 2017-18**

S.No.	Sector	Beneficiaries Covered (No)					Financial Assistance (Rs in Lakhs)
		SC	ST	BC	OC	TOTAL	
1	Economic Rehalibitation	5	2	14	25	46	31
2	Marrage Incentives	12	2	32	58	104	82.00
	TOTAL	17	4	46	83	150	113

Source: AD, Disabled Welfare

**TABLE - 23.22 - SCHEMES RELATING TO A.P. STATE IRRIGATION
DEVELOPMENT CORPORATION - 2017-18**

S.No.	Scheme	No. of Units Taken Up	Financial Expenditure Incurred (Rs in Lakhs)	Area Brought Under Irrigation (Hectares)
1	2	3	4	5
NIL				

Source: EE, APSIDC

23.23 PROGRESS REPORT - TWENTY POINT PROGRAMME(TPP) - 2017-18

Sl. No	Dept.	NAME OF THE ITEM	UNIT	YEAR TARGET		ACHIEVEMENT		% of achievement to the corresponding period	% of achievement on Annual Target
				Annual (2014-15)	For period under report	During the Month	Cumulative (MARCH, 2015)		
1		2	3	4	5	6	7	8	9
NIL									

TABLE - 23.24
ACHIEVEMENT UNDER BACKWARD REGIONS GRANT FUND (BRGF) - 2017-18

S.No.	BRGF	Target		Achievement	
		Beneficiaries (No)	Finance (Rs in Lakhs)	Beneficiaries (No)	Amount Released (Rs in Lakhs)
1	2	3	4	5	6
1	BRGF	0	0	0	0
	TOTAL	0	0	0	0

Source: CEO, Zilla Parishad

TABLE - 23.25
ACHIEVEMENTS UNDER PMAY (NTR Rural Housing (Gramin) and INDIRA
AWAS YOJANA PROGRAMME -2017-18

S. No.	ITEM	Target		Achievement	
		Beneficiaries (No)	Finance (Rs in Lakhs)	Beneficiaries (No)	Amount Released (Rs in Lakhs)
1	2	3	4	5	6
1	Ntr Rural Housing 2017-18	12546	18819.00	6249	9373.50
2	Pmay - Ntr (u) 2017-18	8712	13068.00	2419	3628.50
	TOTAL	21258	31887	8668	13002

Source: PD, Housing

TABLE - 23.26
SECTOR WISE PHYSICAL AND FINANCIAL ACHIEVEMENTS UNDER ITDA - 2017-18

S.No.	ITEM	Target		Achievement	
		Beneficiaries (No)	Finance (Rs in Lakhs)	Beneficiaries (No)	Amount Released (Rs in Lakhs)
1	2	3	4	5	6
1	Agriculture	15	11	1	1
2	Animal Husbandry	55	43	129	92.38
3	Isb/self Employment Scheme	141	104.6	185	147.77
4	Minor Irrigation	60	52	0	0
5	Transport Sector	35	35	5	4.4
TOTAL		306	245.6	320	245.55

Source: District Tribal welfare Officer

TABLE - 23.27 - EXPORTS AND IMPORTS HANDLED AT KAKINADA PORT

Exports/I mports	S.No.	Commodity	2016-17		2017-18	
			Quantity (In Tonnes)	Value (Rs in Lakhs)	Quantity (In Tonnes)	Value (Rs in Lakhs)
1	2	3	4	5	6	7
Exports	1	0	0	0	0	0
		Sub-Total	0	0	0	0
Imports	1	0	0	0	0	0
		Sub-Total	0	0	0	0
TOTAL			0	0	0	0

Source: Not Available

**TABLE - 23.28 - QUANTITY AND VALUE OF OVERSEAS TRAFFIC
HANDLED AT VISAKHAPATNAM PORT**

S.No.	Commodity	2015-16		2017-18	
		Quantity (In Tonnes)	Value (Rs in Lakhs)	Quantity (In Tonnes)	Value (Rs in Lakhs)
1	2	3	4	5	6
1	MM	0	0	0	0
TOTAL		0	0	0	0

Source: Not Available

TABLE - 23.29 - EXPORTS AND IMPORTS HANDLED AT KRISHNAPATNAM PORT (SPS,NELLORE DISTRICT)

Exports/ Imports	S.No.	Commodity	2015-16		2017-18	
			Quantity (In Tonnes)	Value (Rs in Lakhs)	Quantity (In Tonnes)	Value (Rs in Lakhs)
1	2	3	4	5	6	7
Exports	1	Xx	0	0	0	0
		Sub-Total	0	0	0	0
Imports	1	Yy	0	0	0	0
		Sub-Total	0	0	0	0
TOTAL			0	0	0	0

Source: Not Available

TABLE - 23.30 - MANDAL WISE AVAILABILITY OF GROUPS - 2017-18

S. No.	Mandal	NUMBER					
		Vanasamra-kshana samithis	Water User Associations	Rythu Mithra Groups	Gopala Mithra Groups	NGOs	SHG's
1	2	3	4	5	6	7	8
CUDDAPAH DIVISION							
1	Khajipet	0	7	4	1	0	0
2	Veerapunayunipalle	0	0	0	0	0	0
3	Yerraguntla	0	4	9	0	0	0
4	Kamalapuram	0	6	6	2	1	0
5	Vallur	1	8	4	0	2	0
6	Chennur	0	2	0	0	16	0
7	Cuddapah	0	3	0	0	0	0
8	Chinthakommadinne	0	0	0	0	0	0
9	Pendlimarri	1	4	2	1	0	0
10	Chakrayapet	0	0	32	0	1	0
11	Galiveedu	0	3	0	0	0	0
12	Chinnamandem	0	2	0	4	0	662
13	Sambepalle	2	2	0	2	0	714
14	T Sundupalle	29	6	0	2	3	868
15	Rayachoti	2	3	0	2	5	1486
16	Lakkireddipalle	0	2	0	2	5	0
17	Ramapuram	12	3	132	1	25	0
18	Veeraballe	4	2	0	3	0	469
	Sub-Total	51	57	189	20	58	4199
RAJAMPETA DIVISION							
19	B Mattam	0	7	15	2	14	0
20	SAKN	1	6	23	3	1	0
21	Kalasapadu	8	6	5	4	1	0
22	Porumamilla	1	10	9	4	0	0
23	B.kodur	0	4	0	2	2	0
24	Badvel	3	6	7	4	13	0
25	Gopavaram	0	10	15	2	2	0
26	Atlur	0	11	80	0	26	0
27	Vontimitta	23	4	0	1	0	0
28	Sidhout	6	0	0	0	0	0
29	Nandalur	6	6	0	1	0	0
30	Penagalur						
31	Chitvel	1	8	70	3	15	0
32	Rajampet	5	7	5	2	126	0
33	Pullampeta	12	12	0	0	0	0
34	Obulavaripalle	6	6	0	2	0	0
35	Kodur	2	9	5	3	1	0
	Sub-Total	74	112	234	33	201	0
JAMMALAMADUGU DIVISION							
36	Kondapuram	1	0	7	3	0	0
37	Mylavaram	0	1	0	1	0	0
38	Peddamudium	0	0	0	3	0	0
39	Rajupalem	0	9	80	0	0	553
40	Duvvur	5	6	15	3	0	0
41	S.mydukur	3	29	20	5	0	697
42	Chapad	0	7	7	3	0	0
43	Proddatur	0	0	20	3	1	0
44	Jammalamadugu	0	8	6	0	0	0
45	Muddanur	2	1	10	3	0	0
46	Simhadripuram	0	9	0	1	0	0
47	Lingala	0	0	0	0	0	0
48	Pulivendla	0	0	0	0	0	0
49	Vemula	0	0	0	0	0	0
50	Thondur	0	5	4	1	0	0
51	Vempalle	2	9	5	3	1	0
	Sub-Total	13	84	174	29	2	1250
	TOTAL	138	253	597	82	261	5449

Source: 1. DFO, SF 2. DRO 3. JD, Agricultur 4. JD, AH 5. PD, DRDA