



**GEORGIA**  
*Official and Statistical*  
*Register*  
1979~80

**DAVID B. POYTHRESS**  
**SECRETARY OF STATE**



# State of Georgia



**GEORGIA OFFICIAL AND STATISTICAL REGISTER**

**1979 – 1980**

**DAVID B. POYTHRESS**

Secretary of State

**DEPARTMENT OF ARCHIVES AND HISTORY**

Atlanta, Georgia 30334

## PREFACE

Under authority of Section 45-13-47 of the *Georgia Laws*, the Department of Archives and History is to compile every two years an *Official and Statistical Register*. The *Register* is to contain brief sketches of elected and certain appointed State officials and members of Congress from Georgia, rosters of State and county officials, lists of State institutions and official boards, State and county population and election statistics, and "miscellaneous statistics bearing upon related matters of current interest or likely to be of value to the future historian." The Secretary of State is authorized to print the *Register* and distribute copies to the General Assembly, State departments, Georgia high schools, and units of the University System. By a resolution of March 28, 1961 (*Georgia Laws* 1961, p. 238) the General Assembly approved "the preparing, editing, printing, and distributing" of the *Georgia Official and Statistical Register* "to be paid from the funds of the Legislative Branch as now provided by law."

Because of budget constraints, all the necessary funds could not be provided for the production and distribution of the 1979-80 issue of the *Georgia Official and Statistical Register*. Knowing the importance of this publication to the people and government of Georgia, the Secretary of State's Office redirected appropriated funds and obtained additional monies from the Governor's emergency fund to produce this volume. We regret that some information usually included had to be shortened or omitted in this instance to help economize on publication costs. In addition, we are sorry for its delay. Improvements in the compilation of essential information, the use of newer publication techniques, and the availability of Legislative funds, should permit future issues of the *Georgia Official and Statistical Register* to be more comprehensive, timely, and economical.

Marian B. Holmes, Editor  
Alice C. Cormany, Asst. Editor

## TABLE OF CONTENTS

Chapter I	State Elected Officers	1-16
	Governor	1-3
	Lieutenant Governor	4
	Secretary of State	4-10
	Comptroller General	10
	Law Department	11-12
	Department of Education	12-13
	Department of Agriculture	13-15
	Department of Labor	15
	Public Service Commission	16
Chapter II	State Agencies	17-37
	Department of Administrative Services	17-18
	Department of Audits	18
	Department of Banking & Finance	18-19
	Department of Community Affairs	19
	Department of Defense	19-20
	Employees' Retirement System	20-21
	State Forestry Commission	21-22
	Georgia Bureau of Investigation	22
	Department of Human Resources	22-23
	Department of Industry & Trade	23-24
	Department of Medical Assistance	24-25
	Merit System of Personnel Administration	25-26
	Department of Natural Resources	26-27
	Department of Offender Rehabilitation	27-28
	State Board of Pardons & Paroles	28
	Georgia Ports Authority	28-29
	Department of Public Safety	29-30
	Department of Revenue	30-31
	State Scholarship Commission	31-32
	Department of Transportation	32-33
	University System of Georgia	33-35
	Department of Veterans Service	35-36
	State Board of Workers' Compensation	36-37
Chapter III	Associations, Authorities, Boards, Commissions, Committees, Councils, Foundations, Offices, Panels and Poet Laureate	38-52
Chapter IV	Senators & Representatives in Congress from Georgia 96th Congress	53-54
Chapter V	General Assembly	55-92
	Senate 1979-80	56-65
	House of Representatives 1979-80	66-92
	Legislative Counsel	56
	Legislative Services Committee	55
Chapter VI	United States Courts in Georgia	93-94
	United States Court of Appeals, Fifth Circuit	93
	Northern District of Georgia	93
	Middle District of Georgia	94
	Southern District of Georgia	94

<b>Chapter VII</b>	<b>Judiciary System of Georgia</b>	<b>95-116</b>
	Supreme Court	95-96
	Court of Appeals	96-98
	Superior Courts	98-108
	City, Civil, County, Criminal, Magistrates, Municipal, Small Claims & State Courts	109-116
<b>Chapter VIII</b>	<b>Georgia County Officers &amp; Miscellany 1979-80</b>	<b>117-153</b>
	Map of Counties	
	Population of Counties (US Census 1980)	
<b>Chapter IX</b>	<b>Elections 1979-80</b>	<b>154-552</b>
	Dates of Primaries and Elections	154-155
	Consolidated Votes:	
	Democratic Presidential Preference Primary	155-270
	Republican Presidential Preference Primary	271-292
	Democratic Primary	293-401
	Democratic Primary Runoff	402-411
	Republican Primary	412-436
	Republican Primary Runoff	437-438
	General Election	439-513
	Constitutional Amendments	514-548
	Special Elections	549-550
	Democratic Party Officers, Georgia	550-551
	Republican Party Officers, Georgia	551-552

## CHAPTER I

### STATE ELECTED OFFICERS

#### EXECUTIVE DEPARTMENT

##### THE GOVERNOR

The Governor of the State of Georgia is a constitutional officer, recognized as such in all of the State Constitutions from the first of 1777 through the ninth of 1976. As the head of the Executive Branch he is vested with many powers and charged with duties too numerous to be listed here. He is the commander-in-chief of the National Guard and is the chief law enforcement official of the State. By law he is ex-officio a member of many boards, bureaus, commissions and committees. The Governor has the power of veto over enactments of the General Assembly with the exception of Constitutional Amendments. The General Assembly does have the authority to override a Governor's veto. The Governor has 5 days, excluding Sundays, in which to approve bills received by him from the General Assembly while it is in Session. After the General Assembly adjourns, he has 30 days, excluding Sundays, from the date of adjournment in which to approve or veto bills. If the Governor fails to approve or veto a bill within the required time, the bill automatically becomes law without his signature. The Governor makes appointments between sessions of the General Assembly to fill most appointive offices in government, but all original appointments made by him must be confirmed by the Senate. He likewise appoints to fill unexpired terms in most elective offices until the next regular or special election.

The Governor is elected on Tuesday after the first Monday in November, in each fourth year after 1946, at a General Election at which he is elected for a four year term. The Governor can succeed himself for one additional four year term, but is Constitutionally prohibited from ever seeking the office of Governor again once he has served two consecutive four year terms. Inauguration occurs during the first week of the General Assembly Session which immediately follows the General Election, and his term of office commences with inauguration. The minimum qualifications for the office of Governor are age of thirty years and citizenship in the State for six years and citizenship in the United States for fifteen years.

##### GOVERNOR'S STAFF

The Governor's staff is responsible for providing a broad variety of services to the executive branch of state government, the General Assembly, and the general public.

Staff functions are varied and diverse and include policy analysis, scheduling the Governor's appointments, answering his correspondence, writing speeches and press releases, representing the Governor at functions when he is unable to attend, preparing Executive Orders and Executive Minutes and other Executive Documents, processing criminal extraditions, processing resignations and other vacancies and appointments of judicial officials and executive officials, mon-

itoring legislation and monitoring state programs for effectiveness and efficiency.

The Governor's staff also handles special projects and research for the Governor and must also maintain records on state licensing and examining boards, regulatory commissions, and on other executive boards and commissions. In addition to handling the day-to-day crisis concerning budget matters, agency problems, and human needs, the Governor's staff provides information to the news media on the Governor's activities and provides liaison with state agency heads, members of the General Assembly, local governments, Georgia's Congressional and Senatorial offices, Executive Departments of other states, governments of other nations, and the general public.



GEORGE D. BUSBEE, Albany. *Governor of Ga.*, 1975-date (term expires Jan. 1983). Born Aug. 7, 1927 in Dooly Co., Ga. Attended Duke U.; graduated U. of Ga., BBA, 1949; LLB, 1952. Baptist. Democrat. Phi Delta Theta. WW II-U.S. Navy. Attorney. Mbr., House of Rep., Dougherty

Co., 1957-1958; 1959-1960; 1961-1962 Ex.-62 2nd Ex.; 1963-1964 Ex.-64; 1965 (Asst. Floor Leader); Dist 79, Post 1, 1966 (Adm. Floor Leader); 1967-68; Dist. 61, Post 1, 1969-1970; 1971-72 (Majority Leader). Chairman, National Governors' Association; former Chairman, Transportation, Commerce and Technology Committee, National Governors' Association; former Chairman Committee on International Trade and Foreign Relations, National Governors' Association; Chairman, Southern Growth Policies Board; Commissioner, Education Commission of the States.

Family details: Married Sept. 5, 1949 in Ruston, La., Mary Elizabeth Talbot (born Feb. 16, 1927 in Lincoln Parish, La.) daughter of Benjamin Horace Talbot and Euphie Estelle (Odom) Talbot. Children: Beth Talbot; Jan Guest; George Dekle, Jr.; Jeff Talbot. George D. Busbee is the son of Perry Green Busbee and Nell (Dekle) Busbee.



THOMAS K. PERDUE, Stone Mountain. *Executive Secretary* to Gov. George Busbee, Feb. 16, 1979-date. Administrative Asst. to Governor, Jan. 1, 1975-Feb. 15, 1979. Real Estate Broker, May 1970-Dec. 1974. Graduated U. of Ga., BBA, 1970. Methodist. Democrat. Kappa Sigma. Marine Corps.

Born Sept. 11, 1947 in New York, N.Y. Wife, former Mallory Irene Divine.

CHARLES E. TIDWELL, Atlanta. *Executive Counsel* to Gov. George Busbee, Oct. 1, 1977-date. Deputy Legislative Counsel, Nov. 1959-Feb. 1966; Chief Deputy, *ibid.*, Feb. 1966-Sept. 30, 1977. Attorney. Graduated Emory U., LBA, 1961. Methodist. Democrat. Chi Phi, Phi Delta Phi. US Army, 1955-1957.

Born March 1, 1933 in Fulton Co., Ga. Wife, former Nancy Harriet Norwood; 3 children.

DUANE S. RINER, Atlanta. *News Secretary* to Gov. George Busbee, Jan. 1, 1975-date. Capitol Reporter, *The Atlanta Constitution*, 1966-1972. Attended U. of Ga. Journalism School 1954-57. Episcopalian. Democrat. Special Asst. to Gov. Jimmy Carter, June 1972-July 1973.

Born Aug. 8, 1936 in Toombs Co., Ga. Wife, former Helen Elledge; 2 children.

THOMAS E. DANIEL, Stone Mountain. *Administrative and Scheduling Assistant* to Gov. George Busbee, March 1979-date. Administrative Aide to Governor, Jan. 1975-March 1978. Graduated U. of Ga., AB, 1974. Baptist. Democrat.

Born Feb. 2, 1952 in Troup Co., Ga. Wife, former Frances Lynn Gilreath; 1 son.

## OFFICE OF PLANNING AND BUDGET

The Office of Planning and Budget (OPB) was created through Reorganization in 1972 to provide professional staff services to the Governor. It was one of the nation's pioneer state agencies in combining into one operation the important functions of budget analysis and policy planning.

In the area of budget analysis, OPB has three major responsibilities—fiscal policy development, development of the annual state budget, and management of the budget and fiscal affairs for the Executive Branch.

OPB's role in policy planning involves efforts to ensure the orderly and balanced development of Georgia's human, economic and physical resources. This process includes a comprehensive assessment of the needs of the state and, working with budget analysis, an assessment of how the state can best allocate its resources to meet these needs.

In addition to policy planning, OPB's planners also are responsible for guiding and coordinating the functional planning efforts of state agencies.

Other specialized activities of OPB are described in the following descriptions of the responsibilities of each of the divisions within OPB.

The Office of Planning and Budget is headed by a Director appointed by the Governor.



CLARK TALMAGE STEVENS, Atlanta. *Director*, Office of Planning and Budget, April 28, 1977-date. Graduated Ga. State U., BBA, 1971; MBA, 1973.

Born Dec. 1, 1943 in Lake Co., Ind. Wife, former Linda Fay Attaway; 1 son.

## EDUCATIONAL DEVELOPMENT DIVISION

This Division performs all functions relating to budget analysis and policy planning for the agencies of State Government responsible for administering State laws relating to public schools, higher education and scholarships.

## HUMAN DEVELOPMENT DIVISION

This Division performs all functions relating to budget analysis and policy planning for the agencies of State Government responsible for delivering social, health and other human services to the citizens of Georgia.

## GENERAL GOVERNMENT DIVISION

This Division performs all functions relating to budget analysis and policy planning for the agencies of State Gov-



ernment responsible for administering State laws relating to the protection of persons and property and for delivering services relating to general government activities.

#### PHYSICAL AND ECONOMIC DEVELOPMENT DIVISION

This Division performs all functions relating to budget analysis and policy planning for the agencies of State Government responsible for administering State laws relating to natural resources, transportation and economic development. This Division also is responsible for program development involving the Appalachian and Coastal Plains Regional Commissions and for Economic Development Planning and Planned Growth activities.

#### GEORGIA OFFICE OF ENERGY RESOURCES

The Georgia Office of Energy Resources is responsible for planning, developing and managing Georgia's energy resources for the protection of the economic, social and environmental values of Georgia.

#### MANAGEMENT REVIEW DIVISION

This Division is responsible for providing a program of management review services. The Division provides technical and managerial assistance to the Governor and to state agencies for the identification and solution of specific problems and the improvement of overall operations; provides coordination and direction of special economy and efficiency studies; assists in the study, installation and utilization of data processing systems and assists in the implementation of recommended improvements as requested or directed. This Division also supervises the State Clearinghouse and State Data Center. The Clearinghouse serves as the liaison between the Federal Government and the State and local governments regarding a wide range of federal funding projects and other programs. The Data Center prepares, maintains and furnishes demographic data for the state and coordinates and standardizes statistical information.

#### INTERGOVERNMENTAL RELATIONS DIVISION

This Division is responsible for continuous study and analysis of intergovernmental issues affecting Georgia. The Division monitors federal legislation and provides in-depth analysis of selected legislation and how it will affect Georgia.

#### FACILITIES MANAGEMENT DIVISION

This Division, consisting of an architect and an engineer, provides technical and engineering advise to the Governor

and state agencies on matters relating to facilities management, design and maintenance; space allocation, and acquisition of major capital outlay.

#### GEORGIA COUNCIL FOR THE ARTS AND HUMANITIES

The Council, a budget unit within the Office of Planning and Budget, is responsible for promoting the arts in Georgia through a program of grants and through technical assistance with a goal of building and strengthening the creative resources of the state. The Council is a 24-member group appointed by the Governor. The day-to-day activities of the Council are handled by a full-time Director appointed by the OPB Director based on the Council's recommendations.

#### INTERNAL OPERATIONS DIVISION

This Division is responsible for providing support services to all Divisions and personnel within the Office of Planning and Budget. These services include preparation of the OPB budget, maintenance of agency fiscal records, supervision of purchases, supplies and inventory controls, preparations of all graphic materials, and performance of all personnel services. This Division also provides these same services to the Office of Consumer Affairs, the Consumers Utility Counsel and the Governor's Committee on Postsecondary Education under the "administrative purposes only" provision of Reorganization.

## LIEUTENANT GOVERNOR

The Office of Lieutenant Governor of the State was created by the 1945 Constitution (Article V, Section I, Paragraph VII). The Office is listed in the Executive Branch of State Government, but his duties are both legislative and executive. The Office is budgeted through the Legislative Branch. During the incumbency of the Governor, the Lieutenant Governor is the President of the Senate. By law, he also serves as ex-officio member of fifteen State committees, commissions, boards and authorities: Georgia State Financing and Investment Commission, State Properties Commission, Georgia Building Authority, Georgia Building Authority (Hospital), Georgia Building Authority (Penal), Georgia Building Authority (Markets), Committee authorized to remove a member of the State Board of Pardons and Paroles, Legislative Services Committee, Fiscal Affairs Sub-Committee of Senate, Commission on Interstate Cooperation, Constitutional Amendments Publication Board, Georgia Educational Improvement Council, Georgia Seed Development Commission, Richard Brevard Russell Monument Commission and Governor's Commission on Constitutional Government.

The 1976 General Assembly created by statute the Economic Development Council of Georgia and designated the Lieutenant Governor its chairman.

In the case of the death, resignation or disability of the Governor, the Lieutenant Governor shall become Governor until the next general election for members of the General Assembly, at which time a successor to the Governor shall be elected for the unexpired term. If the Lieutenant Governor shall become a candidate for the unexpired term of the Governor, he shall thereby resign his office as Lieutenant Governor, effective upon the qualification of the Governor elected for the unexpired term, and his successor for the unexpired term shall be elected at such election.

The Lieutenant Governor is elected on Tuesday after the first Monday in November, in each fourth year after 1946, at a General Election in which the Governor and all other State officers are elected for four-year terms. The minimum qualifications for the office must necessarily be the same as those for the office of Governor.



**ZELL BRYAN MILLER**, Young Harris. *Lt. Governor* of Ga., 1975-date. Born Feb. 24, 1932 in Towns Co., Ga. Graduated Young Harris Jr. College, 1951; U. of Ga., AB, 1957; MA, 1958. Educator. Methodist. Democrat. USMC, 1953-56. Senator, 1961-1964. Mbr., State Bd. for Children & Youth, 1964-Aug. 15, 1965, resigned. Dir.,

State Bd. of Probation, Aug. 15, 1965-June 13, 1966, resigned. Personnel Officer, Bd. of Corrections, July 10, 1967-Aug. 16, 1968; Asst. Dir., *ibid.*, Aug. 16, 1968-Jan. 22, 1970. Exec. Secretary to Gov. Lester G. Maddox, Jan. 22, 1969-Jan. 1, 1971. Exec. Dir., Democratic Party of Ga. June 1971-April 1973. Mbr. Bd. of Pardons & Paroles, April 2, 1973-Dec. 31, 1973, resigned.

Married Jan. 15, 1954 in Oconee Co., S.C., Shirley Ann Carver (born July 15, 1935 in Cherokee Co., N.C.). Children: Murphy Carver and Matthew Stephen. Zell B. Miller is the son of Stephen Grady Miller and Birdie (Bryan) Miller.

## WILLIAM H. BURSON, ADMINISTRATIVE ASSISTANT TO LT. GOVERNOR

Marti Pingree . . . . . Administrative Aide to Lt. Governor

Sarah Eby-Ebersole . . . . . Press Secretary to Lt. Governor

Mary Beasley . . . . . Scheduling Assistant to Lt. Governor

## THE SECRETARY OF STATE

The Secretary of State was designated as a public officer in the Constitution of 1798 (Article II, Section 12). The Secretary of State is vested with many varied duties and responsibilities which are constitutionally and legislatively defined. He also serves as a member of many boards, commissions, and authorities.

The term of office of the Secretary of State is four years. He is elected by the voters at the same general election at which the Governor and other Executive Officers are elected. The minimum qualifications for the office are citizenship in the United States for ten years, residence in Georgia for six years, and age of twenty-five years.



**DAVID BRYAN POYTHRESS**, Atlanta. Appointed *Secretary of State* (to fill unexpired term of Honorable Ben W. Fortson, Jr., deceased) June 14, 1979-date. Born October 24, 1943 in Bibb County, Ga. Graduated Emory University, B.A., 1964; J.D., 1967. Methodist. Democrat. Sigma Chi. USAF, 1968-71. Viet Nam. Assistant Attorney General, Oct. 1, 1971-Nov. 1, 1972. Deputy Commissioner, Department of Revenue, Nov. 1, 1972-Dec. 15, 1976, res. Commissioner, Bureau of Medical Assistance, Department of Human Resources, apptd. Dec. 15, 1976-(Bureau separated from Department of Human Resources and became Department of Medical Assistance) July 1, 1977. Commissioner, Department of Medical Assistance, July 1, 1977-June 14, 1979.

Family details: Married, Darla Chris Hilton. David B. Poythress is the son of John M. Poythress and Dorothy Randle (Bayne) Poythress.

**BEN W. FORTSON, JR.**, Secretary of State, February 25, 1946-May 19, 1979, deceased.

RESPONSIBILITIES OF THE  
SECRETARY OF STATE

The Office of Secretary of State maintains custody of the Great Seal of the State of Georgia and the official Georgia state flag; registers governmental lobbyists; provides state liaison with foreign consuls stationed in Georgia; and provides general governmental information to the media and public. Additionally, the Divisions of this office provide the following wide range of governmental functions:

**ADMINISTRATIVE PROCEDURES DIVISION** (Frank Skrine, Director) - Compiles all rules and regulations adopted by state agencies under the Administrative Procedures Act, and produces a publication of those agency directives.

**ADMINISTRATIVE DIVISION** (Gary O. Childers, Director) - Provides administrative support to all divisions in accounting, budgeting, personnel, purchasing, and records management; coordinates grants and contracts; processes mail, maintains a warehouse and inventory of supplies and equipment.

**ARCHIVES AND HISTORY DEPARTMENT** (Carroll Hart, Director) - Preserves the state's official records and historical material, and provides public access to those documents; develops and sponsors educational programs on Georgia history; and designs and helps maintain state and local government records management program.

**COMMISSIONS DIVISION** (Cicero Lucas, Director) - Issues commissions validating all elected and appointed congressional, state and county officers, and gubernatorial appointments. Issues incumbency certifications for the Attorney General. Prepares and publishes the Georgia Official Directory of Congressional, State and County Officers, Bond Booklet, Justice of the Peace Manual and Fee Lists. Certifies acts of the General Assembly, and provides copies to governmental officials and the public. Receives and files all records of the General Assembly.

**CORPORATIONS DIVISION** (Robert K. Hooks, Director) - Responsible for the general administration of the Georgia Corporate Code which includes the filing and certification of all documents of incorporation, amendment, merger, dissolution and resolution; the provision of information to the general public and legal community about corporations; the filing and certification of all out-of-state and foreign corporations; and the maintenance of current register of service of process agents on all domestic and foreign corporations. Additionally, the Corporations Division conducts investigations on corporations as necessary, certifies copies of corporate documents on request, and provides assistance to the legal community as to procedural law in document filing.

**ELECTIONS DIVISION** (Frances Duncan, Director) - Administers the Georgia and municipal election codes; assists in the management of state and local elections; conducts training seminars; provides election supplies; certifies candidates and official ballots; registers campaign financial statements.

**MUSEUM OF SCIENCE AND INDUSTRY** (Charlie E. Fleming, Director) - Maintains the State Museum in the

Capitol and accepts gifts, grants, and donations on behalf of the Museum.

**NOTARY PUBLIC DIVISION** (Sandra McCallum, Director) - Maintains central record of notaries commissioned by the clerks of Superior courts; receives fees, issues identification and certificates; performs administrative duties for the Claims Advisory Board.

**SECURITIES DIVISION** (H. Wayne Howell, Director) - Administers the Georgia Securities Act, the Corporate Takeover Act, the Out-of-State Land Sales Act, the Georgia Land Sales Act, and the laws regulating perpetual care cemeteries; registers and licenses regulated entities; audits and analyzes regulated entities; investigates violators of laws under the division's jurisdiction.

**SPECIAL SERVICES DIVISION** (Donna Cook, Director) - Handles charters, amendments to charters, mergers and dissolutions of state banks, trust companies, credit unions, insurance companies, savings and loan associations, railroads, steamship, express and telegraph companies, and issues Certificates of Grant for corporate powers to those corporations; administers the Real Property law as it relates to filing of deeds and related documents for state-owned property.

**STATISTICAL REGISTER DIVISION** (Marian Holmes, Director) - Compiles and publishes the *Georgia Official and Statistical Register* and the booklet, *Members of the General Assembly of Georgia*. Maintains for record the Enrolled Acts of the General Assembly.

**SURVEYOR GENERAL DIVISION** (Marion Hemperley, Director) - Maintains current editions and historic maps of Georgia, and records of surveys and grants. Maintains abstracts of laws relating to county boundaries and records of boundary dispute proceedings. Interprets official maps and related documents.

**TRADEMARKS-SERVICE OF PROCESS DIVISION** (Sarah Baker, Director) - Registers and renews trademarks and service marks; administers the service of process filings of the Real Estate Investment Trust instruments, multilevel distribution companies, and banks acting in a fiduciary capacity; administers the filing requirements of an insurance policy or bond for outdoor amusement shows; administers the filing of bonds under the Georgia Proprietary School Act; and accepts the filings for charitable organizations and professional fund raisers and solicitors.

**STATE EXAMINING BOARDS** (Michael R. Fowler, Director) - Provides professional and clerical support to the State licensing and examining boards for financial matters, rulemaking, examination development and test administration, and investigates violations of rules and laws under the jurisdiction of the boards.

This division supports the following boards (Note - Listings show board members as of 12/31/80):

ACCOUNTANCY, STATE BOARD OF

Member	Address
Marshall Mitchell, Chmn.	Atlanta

Alan Burnham	Atlanta
Barbara Day	Atlanta
Dr. James D. Edwards	Athens
Wilbert H. Schwotzer	Atlanta
Elizabeth Sterling	Atlanta
Richard M. Stewart	Valdosta
Judy N. Tabb	Atlanta

**ARCHITECTS, STATE BOARD FOR THE  
EXAMINATION, QUALIFICATION AND  
REGISTRATION OF**

Member	Address
Walter T. Carry, Pres.	Atlanta
N. A. Jacobs, Jr.	Gainesville
Mary N. Long	Atlanta
Edward C. Miller	Atlanta
Barnard B. Rothschild	Atlanta
R. Stanford Woodhurst, Jr.	Augusta

**GEORGIA BOARD OF ATHLETIC TRAINERS**

Member	Address
Jerry Rhea, Pres.	Atlanta
Fred L. Allman, Jr., M.D.	Atlanta
Warren G. Morris	Athens
Jane M. Thomas	Chamblee

**AUCTIONEERS COMMISSION, GEORGIA**

Member	Address
Ben G. Hudson, Jr. Chmn.	Macon
Gerald A. Bowie	West Point
Joe Ellis	Gainesville
John L. Gross	Rome
Roy H. Holland	Dexter

**BARBERS, GEORGIA STATE BOARD OF**

Member	Address
Melvin A. Clay, Chmn.	Rome
Thomas W. Blount, Jr.	Americus
Garnett B. Johnson, Jr.	Atlanta
T. G. Rogers	Smyrna
Joe N. Rosser	Atlanta
Donald A. Wade	Alma

**CHIROPRACTIC EXAMINERS, GEORGIA BOARD OF**

Member	Address
Deane Mink, D. C., Chmn.	Valdosta
Gerald W. Holloway, D. C.	Quitman
Eleanor C. Main	Decatur
Stanley H. Merica, D. C.	Milledgeville
Donald N. Parkerson, D. C.	Eastman
Eugene E. Sparlin, D. C.	Atlanta

**CONSTRUCTION INDUSTRY LICENSING BOARD**

(Note: This Board, created in 1980, consolidated the State Board of Electrical Contractors, Board of Examiners of

Plumbing Contractors, and Board of Warm Air Heating Contractors.)

Member	Address
Brice W. Bishop, Chmn.	Athens
Paul T. Addis	Forest Park
Ella Alexander	Atlanta
J. C. Bray	Columbus
Arthur D. Brook	Macon
Bob W. Dean	Atlanta
John Gay	Albany
Virgil B. Harper, Jr.	Marietta
Walter L. Hibble	Atlanta
John G. Mauldin	Jekyll Island
William P. McCuen	Savannah
Constance Paris	Atlanta
Thomas C. Payne	Atlanta
Franklin Rhodes	Albany
Riley T. Stephens	Chamblee
Edwin G. Whatley	Griffin
P. J. Wise	Plains

**COSMETOLOGY, GEORGIA STATE BOARD OF**

Member	Address
Clarissa Hulsey, Chmn.	Gainesville
Linda L. Caudell	Baldwin
Willie Mays	Augusta
Mary C. Stinson	Griffin
Mary Waddell	Bremen
Edna K. West	Decatur

**GEORGIA BOARD OF DENTISTRY**

Member	Address
Irvin DeGaris, DDS, Chmn.	Carrollton
Ernest R. Burriss, Jr. DDS	Savannah
Lucius L. Dean, Jr., DDS	Montezuma
Judy Hendrix, Dental Hygenist	Marietta
Joseph W. Looper, DDS	Atlanta
William Shropshire, DDS	Atlanta
John Robert Smith, DDS	Columbus
Marilyn E. Stone, DDS	Atlanta
Mrs. Frances Teel	Newnan
George Thomas, DDS	Waycross
Lewis H. Williams, DDS	Toccoa

**ENGINEERS AND LAND SURVEYORS, STATE BOARD  
OF REGISTRATION FOR PROFESSIONAL**

Member	Address
Thomas M. Wilson, Chmn.	Smyrna
H. Alfred Bolton, III	Griffin
Russell L. Chapman, Jr.	Decatur
Ann W. Cramer	Atlanta
James L. Kelly	Columbus
Paul C. Rosser	Atlanta

**FORESTERS, STATE BOARD OF  
REGISTRATION FOR**

Member	Address
Vaughn H. Hofeldt, Chmn.	Gainesville
Turner Barker, Jr.	Macon
Leon A. Hargreaves, Jr.	Athens
W. N. Haynes	Savannah
Lynn H. Hester	Atlanta
Charlie Bonner Jones	Milledgeville

**FUNERAL SERVICE, GEORGIA BOARD OF**

Member	Address
William S. Hutchings, Pres.	Macon
J. Gary Curry	Swainsboro
George L. DeLoach	Waynesboro
Gail Feingold	Camilla
Benjamin Hatcher	Thomasville
Claude A. McKibben	Hogansville
Robert A. Ryan, Jr.	Wildwood

**GEOLOGISTS, STATE BOARD OF  
REGISTRATION FOR PROFESSIONAL**

Member	Address
James B. Talley, Chmn.	Atlanta
William V. Conn	Atlanta
Willard H. Grant	Tucker
James R. Huff	Athens
Alicia A. Philipp	Atlanta
Sam Pickering, Ex-Officio	Atlanta
John M. Smith	Sandersville

**HEARING AID DEALERS AND DISPENSERS,  
BOARD OF**

Member	Address
Hugh Bray, Chmn.	Columbus
Mimi Barnes	Duluth
Ishmael C. Childs	Decatur
H. Jansmell Corley, Jr.	Macon
Terry Shapiro, M.D.	Marietta
Evelyn Walker	Marietta
Raymond Waters, M.D.	Rome

**LANDSCAPE ARCHITECTS, GA. STATE BOARD OF**

Member	Address
William S. Spooner, Chmn.	Atlanta
June D. Harrell	Atlanta
Jeffrey D. Scott	Valdosta
Tommie Willis	St. Simons Island

**LIBRARIANS, STATE BOARD FOR THE  
CERTIFICATION OF**

Member	Address
Delmas Wheeler, Chmn.	Vidalia
Emily H. Anthony	Sautee

Nancy Beasley	Cartersville
Trudie E. Carmichael	Decatur
Dr. Virginia L. Jones	Atlanta

Carlton J. Thaxton, Ex-Officio, Director of Public Library Services, State Board of Education.

**LICENSED PRACTICAL NURSES,  
GEORGIA BOARD OF EXAMINERS OF**

Member	Address
Kathleen M. Mull, Chmn.	Hampton
Barbara G. Carter	College Park
Martha M. Chesser	Atlanta
Tommie A. Jackson	Decatur
Ruby G. Lane	Macon
Claudia T. Welch	Savannah

**MARRIAGE AND FAMILY COUNSELOR  
LICENSING BOARD**

(Note: This board was not re-established through the sunset review process and will cease operation on 6/30/81.)

Member	Address
Edwin H. Jolley, Pres.	Columbus
Jay Walter Childress	Savannah
Carrel Dammann	Atlanta
Patricia A. Harwell	Ellenwood
Naomi Ward	Atlanta

**MEDICAL EXAMINERS, COMPOSITE STATE  
BOARD OF**

Member	Address
Virginia Tuggle, M.D., Chmn.	Decatur
Bernard J. Bridges, M.D.	Atlanta
George M. Chastain, M.D.	Albany
Albert M. Deal, M.D.	Statesboro
H. Hilt Hammett, M.D.	LaGrange
James M. Kelley, M.D.	Rome
Donald L. Kennedy, D.O.	Adrian
James W. Lipscomb, M.D.	Morrow
S. Charlotte Neuberger, M.D.	Macon
John B. O'Neill, III, M.D.	Elberton
Beth Parker	Tucker
Robert E. Thompson, M.D.	Toccoa
Joseph L. Vinci, D.O.	Norcross

**PATIENT QUALIFICATION REVIEW BOARD**

(Established in 1980 as an attachment of the Composite State Board of Medical Examiners.)

Member	Address
Daniel Nixon, M.D.	Atlanta
Charles P. Adams, M.D.	Atlanta
C. L. Clifton, R. Ph.	Avondale Estates
Fred Greiner, M.D.	Stone Mountain
Perry Moore, M.D.	Milledgeville
Gary Silverstein, D.O.	Tucker

**GEORGIA BOARD OF NURSING**

Member	Address
Verdelle Bellamy, Pres.	Atlanta
Louise D. Bryant	Augusta
Julia T. Dyar	LaGrange
Helen T. Milian	Columbus
Marlene P. Mitchell	Atlanta
Olive Raines	Atlanta
Ann V. Shaver	Toccoa
Evelyn C. Waugh	Gainesville
Lucille B. Wilson	Albany

**NURSING HOME ADMINISTRATORS,  
GEORGIA STATE BOARD OF**

Member	Address
E. C. Nelson, Chmn.	Milledgeville
Ron Addington	Toccoa
Sylvia F. Andrews	Tucker
Harvey R. Bauguess	Atlanta
Paula Bingham	Dahlonega
Ben E. Crawford	Calhoun
Selena D. Dunn	Atlanta
George F. Green, M.D.	Sparta
Harley C. Morrison	Savannah
Solomon Nixon	Tifton
Jane M. Strain	Hogansville
Myrtle Vickers	Ambrose
James R. Westbury	Jenkinsburg

Terrell Teague, Ex-Officio, Atlanta Designee, Commr., Department of Human Resources.

**OCCUPATIONAL THERAPY,  
GEORGIA STATE BOARD OF**

Member	Address
Susan March, Pres.	Stone Mountain
Mary L. Austin	Decatur
Barbara E. Grant	Atlanta
Nancy Moulin	Augusta
Richard Mouzon	Atlanta
Linda Stephens	Atlanta

**OPTICIANS, STATE BOARD OF DISPENSING**

Member	Address
Stephen E. Sanford, Chmn.	Savannah
Franklin T. Coleman, Jr.	Albany
Winnifred A. Colley	Douglasville
Samuel T. Crane	Gainesville
Juanita Eber	Atlanta
John C. Eldridge	East Point

**OPTOMETRY, GEORGIA STATE BOARD  
OF EXAMINERS IN**

Member	Address
I. Dell Engram, Jr., O.D., Chmn.	Fairburn
T. Joel Byars, O.D.	Stone Mountain

William Cuthbertson, O.D.	Cornelia
Frank S. Gibson, O.D.	Thomaston
Priscilla D. Oxley	Vidalia
William H. Shuman	Athens

**PHARMACY, STATE BOARD OF**

Member	Address
Eugene Argo, Pres.	Decatur
Clara H. Axam	Atlanta
Martin T. Grizzard	Thomaston
Oren H. Harden, Jr.	Sylvester
I. Pete Mills, Jr.	Millen
Neil L. Pruitt	Toccoa

N. W. Chism, Chief Drug Inspector

**GEORGIA STATE BOARD OF  
PHYSICAL THERAPY**

Member	Address
Charles E. Hackney, Pres.	Decatur
Dan Doleman, Jr.	Columbus
Jeanette T. Edwards	Albany
Dorothea A. Everett	Atlanta
June R. Frost	Rome
Rhonda Shapiro	Augusta

**PODIATRY EXAMINERS,  
STATE BOARD OF**

Member	Address
Glenn Dowling, D.P.M., Pres.	Albany
Gordon Duggar, D.P.M.	Decatur
Bertha W. Thompson	Albany
N. Arvid Vasenden, D.P.M.	Athens

**POLYGRAPH EXAMINERS,  
STATE BOARD OF**

Member	Address
W. A. Robinson, Chmn.	Decatur
Terrell D. Craven	Woodstock
William E. Johnson	Augusta
Roland Lane	Atlanta
Joe H. McDuffie	Atlanta
Edward Menifee	Atlanta
Dorothy R. Werner	Atlanta

**PRIVATE DETECTIVE AND PRIVATE  
SECURITIES AGENCIES,  
STATE BOARD OF**

Member	Address
Lynn L. Stout, Chmn.	Albany
John W. Crunkleton	Lawrenceville
John B. F. Dillon, Jr.	Atlanta
J. Ransome Holland	Savannah
Rhonda Shapiro	Augusta
Willie Talton	Perry
John J. Thompson	Marietta

**PSYCHOLOGISTS, STATE BOARD OF EXAMINERS OF**

Member	Address
J. Frank Clark, Ph.D., Chmn.	Decatur
Wylie S. Bolden, Ph.D.	Atlanta
Robert Finn, Ph.D.	Athens
Prentiss M. Hosford, Ph.D.	Atlanta
Ellen Perry	Decatur
Boyd D. Sisson, Ph.D.	Augusta

**RECREATION EXAMINERS, STATE BOARD OF**

Member	Address
Claudia Mertil, Chmn.	Jonesboro
Pat Bering	Marietta
James R. Champlin	Bogart
Hubert C. Cranford	Atlanta
Anne Halstead	Atlanta
Fred Miller	Stone Mountain
Sue Ruzicka	Columbus
Bettie Peak	Douglas

**GEORGIA BOARD OF REGISTERED PROFESSIONAL SANITARIANS**

Member	Address
Thomas W. McKinley, Chmn.	Atlanta
Dorman A. Collins	Columbus
J. E. Sylvester Grooms	Thomasville
Herbert B. Henderson	Athens
Walter S. Lanter	Ft. Valley
Joseph W. McIntosh	Columbus
John R. Rogers	Dublin

**SPEECH PATHOLOGY & AUDIOLOGY, BOARD OF EXAMINERS FOR**

Member	Address
Francie L. Ross, Chmn.	Atlanta
John C. Bess	Atlanta
Betty Callaway	Roberta
Julia W. Hand	Atlanta
Franklin E. Rhodes	Macon
Peggy G. Von Almen	Athens

**STRUCTURAL PEST CONTROL COMMISSION**

Member	Address
James Knox, Chmn.	Columbus
John D. Adams	Albany
Carol Freeman	Savannah
Robert M. Russell	Atlanta
Dr. Horace O. Lund, Ex-Officio, Head, Department of Entomology, University of Georgia.	
Carl M. Scott, Jr., Ex-Officio, Director, Division of Entomology, State Department of Agriculture.	
Willie B. Thompson, Designee for Commissioner of State Department of Human Resources.	

**USED CAR DEALERS, STATE BOARD OF REGISTRATION**

Member	Address
Burlene Morris, Chmn.	Rome
Jack G. Charlesworth	Stone Mountain
Ernest W. Cloud, Jr.	Cairo
Eric S. Dougherty	Columbus
Charles S. Johnson, III	Atlanta
Bill McGahee	Augusta
Jim Pethel	Gainesville
W. Wayne Reaves	Macon
Dan J. Sears	Vidalia
Mack L. Woodgeard	Jonesboro

**USED MOTOR VEHICLE PARTS, STATE BOARD OF REGISTRATION FOR DEALERS IN**

Member	Address
Ken Wright, Chmn.	Thomasville
William A. Baxter	Augusta
Hugh Blanton, Jr.	Valdosta
George T. Brown	Columbus
Walter Hubbard	Decatur
Lester Kennedy	Commerce
B. M. Pike	Griffin
JoAnn Robbins	Macon
Steve Whitmire	Conyers

**VETERINARY MEDICINE, STATE BOARD OF**

Member	Address
Felix Smith, D.V.M., Pres.	Perry
George Patton, D.V.M.	College Park
A. K. Robinson, D.V.M.	Waycross
J. H. Sharman, D.V.M.	Albany
Brenda E. Stanford	College Park
Karen E. Wylie, D.V.M.	Atlanta

**WATER AND WASTEWATER TREATMENT PLANT OPERATORS STATE BOARD OF EXAMINERS FOR CERTIFICATION OF**

Member	Address
William J. Greene, Jr., Chmn.	Atlanta
Oliver R. Delk, III	Atlanta
James C. Fincher	Rome
L. Cal Harrison	Atlanta
H. Eugene Holcomb	Cartersville
Harold E. Kerkhoff	Sugar Hill

**WATER WELL STANDARDS ADVISORY COUNCIL**

Member	Address
R. L. Ward, Jr., Chmn.	Marietta
Jack Dupree	Hampton
John B. Fernstrom, DNR	Atlanta

Josephine Jones	Atlanta
William I. Peebles	Americus
H. Dale Smith	Richmond Hill

### REAL ESTATE COMMISSION

(Attached to the Office of Secretary of State for Administrative purposes.)

Member	Address
C. Dan Blackshear, Chmn.	Albany
Harold A. Dawson, Vice Chmn.	Atlanta
Catherine Clark	Gwinnett
Patsy G. Cooper	Columbus
Raymond Miles	Bainbridge
Ralph Nesmith	Savannah

Charles Clark, Real Estate Commissioner

### STATE CAMPAIGN AND FINANCIAL DISCLOSURE COMMISSION

(Attached to the Office of Secretary of State for Administrative purposes.)

Member	Address
Irving K. Kaler, Chmn.	Atlanta
Oliver C. Bateman	Macon
Paul Heard	Cedartown
William B. Hollberg	Atlanta
E. Freeman Leverett	Elberton

Robert P. Lane, Executive Secretary

### COMPTROLLER GENERAL

The Comptroller General was not designated as a public officer in the first three State Constitutions, but the office was created by the Constitution of 1861 (Art. III, Sec. 2, Par. 8). However, by the Act of December 5, 1799 (Marbury & Crawford, p. 184), the General Assembly had provided for a Comptroller General and had defined his duties and powers, merging under him all such as had been theretofore exercised by auditors and treasurers appointed for special purposes. This office has been functioning continuously since 1799, and the office is specifically provided for in the Constitution of 1945 (Art. V, Sec. 2, Par. 1) and in the 1933 Code (Chaps. 40-14 and 40-15).

The term of office of the Comptroller General is four years to run concurrent with the terms of the Governor and other Executive Officers. The minimum qualifications for the office are citizenship for ten years, residence in Georgia for six years and age of twenty-five years.

Among the general duties of his office are the keeping of complete books (balanced every ten days) on all taxes, fees and other funds which the Department of Revenue and all other Departments and Offices pay to and deposit with the General Fund of the State, and the signing of all warrants issued to each Department, Board or Commission, with

complete books thereon. The Act of August 19, 1912 (Acts 1912, p. 119) created the Insurance Department under the Comptroller General, naming him Insurance Commissioner and authorizing him to appoint a Deputy Insurance Commissioner and all necessary personnel (1933 Code, Chap. 56, amended 1960. See Ga. Code Annotated Title 56). The Act of February 25, 1949 (Acts 1949, p. 1057) named the Insurance Commissioner as Georgia Safety Fire Commissioner with authority to appoint a State Fire Marshal who in turn appoints his Deputy and other necessary personnel, all to serve during the pleasure of the Safety Fire Commissioner (1933 Code, Chap. 92A-7). The Act of February 25, 1949 (Acts 1949, p. 1128) known as the Liquefied Petroleum Safety Act named the Insurance Commissioner as a Commissioner to enforce that Act (1933 Code, Chap. 73-3). Another Act of Mar. 4, 1955 (Acts 1955, p. 431) made the Comptroller General the Georgia Industrial Loan Commissioner (1933 Code, Chapter 25-3).

Under various Acts codified in the 1933 Code, the Comptroller General is an ex-officio member of many Boards and Committees.



**JOHNNIE LAFAYETTE CALDWELL**, Thomaston. *Comptroller General*, 1971-date. Born Aug. 10, 1922 in Taylor Co., Ga. Graduated Woodrow Wilson Law School, 1952. Attorney. Democrat. Baptist. Mason. Shriner. Elk. Moose. US Army, WW II, 1943-45. Mbr., House of Rep., 1955-70.

Wife, former Martha Lou Smisson; 3 children.

### JENNINGS B. GARBADE, DEPUTY COMPTROLLER GENERAL

#### COMPTROLLER GENERAL DIVISIONS

**ADMINISTRATIVE DIVISION**-Furnishes accounting, personnel, reporting, research and other support services for the Department.

**INDUSTRIAL LOAN DIVISION**-Jim Young, Deputy Industrial Loan Commissioner. Supervises loan companies making loans of \$3,000 or less, examines interest rates, transactions and advertisements. The Division licenses loan companies and collects taxes on loans.

**INSURANCE DIVISION**-Ralph Terry, Director. Examines companies and agents, collects premium taxes, examines policy forms and policy rates and administers insurance related laws. The Division investigates consumer complaints regarding insurance companies.

**FIRE MARSHAL'S DIVISION**-John R. Gore, Jr., Director. Responsible for the licensed use of hazardous substances, the inspection of buildings and blueprints for fire hazards and the supervision of domestic and foreign manufacturers of mobile homes sold in Georgia. The Division also provides instruction in fire safety.



## LAW DEPARTMENT

Georgia has had an Attorney General since early colonial times. In fact, the first lawyer authorized to practice in Georgia was her first Attorney General, William Clifton, whose service to the colony began in 1754. Presently, although the Attorney General performs a multitude of duties specified in the Constitution and statutes of Georgia, it may be stated generally that he acts as a lawyer with the State of Georgia as his client.

The office of Attorney General is an elective one with a term of four years. He is elected by the voters at the same general election at which the Governor and other executive officers are elected. The Attorney General is head of the Department of Law, and also an ex-officio member of numerous Boards, Commissions, Committees, and Authorities.

The Law Department is the counsel for the executive branch of Government. It is vested with complete and exclusive authority and jurisdiction in all matters of law relating to all the executive departments of the State. Since the Executive Reorganization Act of 1972, the State Library has also been a part of the Law Department.

The Office of the Attorney General is organized into seven divisions, the State Library, and an administrative unit under the general supervision of the Attorney General and a designated Executive Assistant Attorney General. The legal work of the divisions is coordinated by the First Assistant Attorney General. One member of each division is designated by the Attorney General as the Division Director.

Division One provides legal services to the Department of Human Resources; the Department of Education; the Department of Community Affairs; the Office of Secretary of State; the State Election Board; the Department of Administrative Services, less Fiscal Division; and the Public Service Commission.

Division Two provides legal services to the Department of Agriculture; the Department of Natural Resources; the Department of Industry and Trade; the State Forestry Commission; the Comptroller General; the Office of Consumer Affairs; and the Employees Retirement System for personnel matters.

Division Three provides legal services to the Department of Offender Rehabilitation; State Board of Pardons and Paroles; the Department of Public Safety; the Commissioner of Securities; and the Georgia Bureau of Investigation. It represents the State in appeals from convictions for capital felonies and the interest of the State in collateral attacks on criminal convictions where the custodian is an officer of the State.

Division Four principally is concerned with matters relating to the Department of Transportation. It represents the State in condemnation proceedings necessary for highway construction, damage suits against the State, and in all contract litigation and appellate cases arising therefrom.

Division Five provides legal services to the Judicial Council and the Administrative Office of the Courts; the Department of Revenue; the Georgia State Finance and Investment Commission; the Department of Audits; the Department of Banking and Finance; the Office of Planning and

Budget; the State Depository Board; the Fiscal Division of the Department of Administrative Services; and the Department of Defense.

Division Six provides general legal services for the State Properties Commission and for most of the State Authorities. It is responsible for the preparation and handling of most documents pertaining to the real estate transactions of the State other than acquisition of property for the Department of Transportation.

Division Seven provides general legal services to the Department of Labor; the State Personnel Board; the Board of Workers' Compensation; the Department of Veterans Services; and the State Examining Boards. It also represents the Teachers Retirement System and the Employees Retirement System in other than personnel matters.

The State Library is a highly specialized library maintained for the benefit of all the citizens of the State with special emphasis on service to government officials and members of the bench and bar. It is also a required depository for publications of the several State departments and institutions and a Federal depository of selected items.

The State Librarian supervises and maintains the Library's book collection of over one hundred and twenty thousand volumes in the fields of law, government and Georgia literature and history. He is responsible by law for the distribution of the Georgia Laws and Journals of the House and Senate to the various State and County officers. He is also responsible for distribution of official publications of Georgia, including reports of the Supreme Court and Court of Appeals, to other states in exchange for their official publications (Ga. Code Ch. 101-2). The State Librarian is appointed by the Attorney General and must be either a duly certified librarian or an attorney at law (Ga. L. 1975, pp. 741-744).



ARTHUR K. BOLTON. Griffin. *Attorney General*, 1965-date. Born May 14, 1922 in Spalding Co., Ga. Graduated North Ga. College, 1941; U. of Ga., LLB, 1943. Attorney. Democrat. Baptist. Kiwanian. BPOE. VFW. American Legion. Phi Delta Phi. US Army-WW II. Mbr., House of Rep., 1949-65. Judge, Criminal Court of Griffin, 1952-June 14, 1965, resigned.

Wife, former Marion Lee Cashen; 2 children.

### ROBERT S. STUBBS, EXECUTIVE ASSISTANT ATTORNEY GENERAL

Don A. Langham, First Assistant Attorney General

Robert H. Shell, Assistant Attorney General and Office Manager

Eddie Moore, Administrative Assistant

William R. Woodall, Aide to the Attorney General

**Division I—Civil**

Michael J. Bowers	Senior Assistant Attorney General
Carol A. Cosgrove	Assistant Attorney General
Alfred L. Evans, Jr.	Senior Assistant Attorney General
Stephanie B. Manis	Assistant Attorney General
Vivian D. Egan	Assistant Attorney General
Tom D. Watry	Assistant Attorney General
Barry P. Allen	Staff Assistant Attorney General
Jim O. Llewellyn	Staff Assistant Attorney General
Patrick W. McKee	Staff Assistant Attorney General

**Division II—Civil**

Robert S. Bomar	Senior Assistant Attorney General
Carl C. Jones, III	Assistant Attorney General
Patricia T. Barmeyer	Assistant Attorney General
Isaac Byrd	Assistant Attorney General
Mark A. Dickerson	Assistant Attorney General
Brian J. O'Shea	Assistant Attorney General
David C. Will	Assistant Attorney General
Michael S. Rosenthal	Attorney

**Division III—Criminal**

John C. Walden	Senior Assistant Attorney General
Russell N. Sewell, Jr.	Assistant Attorney General
Harrison W. Kohler	Assistant Attorney General
Susan V. Boleyn	Assistant Attorney General
Daryl A. Robinson	Assistant Attorney General
William B. Hill, Jr.	Assistant Attorney General
Michael C. Johnson	Assistant Attorney General
Mary B. Westmoreland	Assistant Attorney General
Nicholas G. Dumich	Assistant Attorney General
W. Davis Hewitt	Assistant Attorney General
Charles E. Brown	Staff Assistant Attorney General
Wayne B. Kendall	Law Assistant
J. Ervin Gardner	Legal Assistant
Heidi J. Bergman	Legal Assistant
Jane Simon	Legal Assistant

**Division IV—Highway**

Marion O. Gordon	Senior Assistant Attorney General
Roland F. Matson	Assistant Attorney General
William C. Joy	Assistant Attorney General
Michael E. Hobbs	Assistant Attorney General
Charles M. Richards	Assistant Attorney General
William C. Harris	Attorney
Wayne P. Thigpen	Law Assistant

**Division V—Fiscal Affairs**

H. Perry Michael	Senior Assistant Attorney General
David A. Runnion	Assistant Attorney General
James C. Pratt	Assistant Attorney General
Brenda H. Cole	Assistant Attorney General
Kathryn L. Allen	Assistant Attorney General
John E. Bumgartner	Assistant Attorney General
William B. Wood	Staff Assistant Attorney General

**Division VI—Real Property**

J. Robert Coleman	Senior Assistant Attorney General
Daniel M. Formby	Assistant Attorney General
John B. Ballard, Jr.	Assistant Attorney General
Sarah H. Adams	Assistant Attorney General

Ethel D. Andersen	Assistant Attorney General
Charles T. Harrison III	Assistant Attorney General
Royce F. Morris	Staff Assistant Attorney General

**Division VII—Personnel Affairs**

Verley J. Spivey	Senior Assistant Attorney General
Wayne P. Yancey	Assistant Attorney General
Kirby G. Atkinson	Assistant Attorney General
John C. Jones	Assistant Attorney General
George P. Shingler	Assistant Attorney General
Gary R. Hurst	Assistant Attorney General
Ray O. Lerer	Staff Assistant Attorney General
Fran J. Clark	Legal Assistant
Beverly A. Brantley	Legal Assistant

**State Library**

Donn L. Odom	State Librarian
Carroll T. Parker	Assistant State Librarian
G. Elaine Poliakoff	Librarian
John E. Poe	Librarian

**DEPARTMENT OF EDUCATION**

**THE BOARD OF EDUCATION**

and

**THE STATE SUPERINTENDENT OF SCHOOLS**

The Board of Education was recognized by the Constitution of 1945 (Art. VIII, Sec. 2) but it had been created by the Act of February 10, 1937 (Ga. L. 1937, p. 864) and the Act of January 25, 1943 (Ga. L. 1943, p. 636). This Board exercises jurisdiction over all public schools, both graded and high, and those for blind and deaf children, and, in its discretion, defines and regulates the curriculum and courses of study therein. It classifies and certifies for employment all teachers in the public school system and administers all funds appropriated by the State for the maintenance and operation of the public schools, including transportation (1933 Code, Ch. 32-4 and 1975 Code Ch. 32-6A). All phases of vocational education and training are within its jurisdiction. For all such purposes, it has authority to make and enforce its rules and regulations and to employ supervisors and other necessary personnel.

The Board of Education consists of ten members who have resided in the State for five years, one from each congressional district, all of whom are appointed by the Governor with the advice and consent of the Senate. Vacancies on the Board are filled temporarily by the Board until the next session of the General Assembly. The terms of office are for seven years each, staggered so that two vacancies occur in one year, four in the second following year and four in the fourth following year. The appointment of certain specified classes of persons is prohibited by law (1933 Code, Sec. 32-404).

The Superintendent of Schools is the Executive and Administrative Officer of the Board of Education (1975 Code, Sec. 32-660a) charged with the duties of enforcing all of the Board's rules and regulations governing the public

schools and vocational schools, and of making recommendations to the Board for the improvement of the efficiency of the school system. He renders annually to the General Assembly a full and comprehensive report covering every phase of the activities of the Board of Education and of his own administrative office. He is administrative officer of the State Department of Education.

The Superintendent of Schools was made a Constitutional Officer of the State by Art. VIII, Sec. 3, Par. 1 of the 1945 Constitution. His term of office is four years. He is elected by the voters at the same general election at which the Governor and other Executive Officers are elected. Under the 1976 Constitution and the 1933 Code, the minimum requirements for the office are citizenship for ten years, residence in Georgia for six years, age of twenty-five years and certain specified professional education and experience (1933 Code, Sec. 32-502).

He is Executive Officer of the Board of Vocational Education, which is the Board of Education operating in a dual role. He is also a member of the State School Building Authority (1933 Code, Sec. 32-1402a).



**CHARLES POPE McDANIEL**  
Atlanta. *State Superintendent of Schools*, Aug., 1977-date. Born Dec. 28, 1922 in DeKalb Co., Ga. Graduated Mercer U., AB, 1947; MEd, 1949; Columbia U., MA, 1953; U. of Ga., DED, 1967. Educator. Democrat. Baptist. Sigma Nu. US Marine Corps, 1943-46; USMC(R).

Wife, former Beatrice Schroeder Martin; 3 children.

#### STATE BOARD OF EDUCATION

Member	District
Roy A. Hendricks	1
Thomas K. Vann, Jr.	2
A.J. McClung	3
Pat Kjorlang	4
Saralyn B. Oberdorfer	5
Larry Foster	6
James F. Smith	7
Asbury Stemberge	8
Hollis Q. Latham	9
Carolyn Huseman	10

**OFFICE OF ADMINISTRATIVE SERVICES.** Cal Adamson, Associate State Superintendent of Schools. Supervises allotments and payments of education funds to local systems under APEG law and some federal programs. The Office administers standards for schools and systems, Cooperative Education Service Agencies, the school building, food and textbook programs, public library services, food distribution and the school transportation programs.

**OFFICE OF INSTRUCTIONAL SERVICES.** Lucille Jordan, Associate State Superintendent of Schools. Responsible for development and implementation of curriculum for

Georgia schools from kindergarten through twelfth grade. The Office also administers compensatory programs, the Department-owned educational television service, and early childhood and special education.

**OFFICE OF PLANNING AND DEVELOPMENT.** H. Titus Singletary, Jr., Associate State Superintendent of Schools. Manages the competency-based graduation program, pupil personnel services, Standards, student assessment, teacher education and certification, staff development, educational improvement, research and evaluation.

**OFFICE OF STATE SCHOOLS AND SPECIAL SERVICES.** Peyton Williams, Jr., Associate State Superintendent of Schools. Supervises the operation and services of schools for the State Board of Education: The Atlanta Area School for the Deaf, the Georgia School for the Deaf, the Georgia Academy for the Blind and the North Georgia and South Georgia Vocational-Technical Schools. The Office also administers programs under Title IX of the Education Amendments of 1972.

**OFFICE OF VOCATIONAL EDUCATION.** Joseph N. Freund, Associate State Superintendent of Schools. Coordinates vocational education planning and budgeting, research development, evaluation, special programs, management information, staff development, consultative services, post-secondary area schools, CETA, job preparation, consumer and homemaking, cooperative training, youth clubs and comprehensive high schools.

Richard E. Hyer, Jr., Superintendent, Georgia Academy for the Blind, Macon.

Jimmy H. Whitworth, Superintendent, Georgia School for the Deaf, Cave Spring.

Mona McCubbin, Superintendent, Atlanta Area School for the Deaf, Clarkston.

James H. Marlowe, Director, North Georgia Technical & Vocational School, Clarkesville.

Dea O. Pounders, Director, South Georgia Technical & Vocational School, Americus.

#### DEPARTMENT OF AGRICULTURE

The Department of Agriculture and the office of Commissioner of Agriculture were created by Ga. Laws 1874, p. 5. The Commissioner of Agriculture was made an Executive Officer of the State by the 1945 Constitution (Art. V, Sec. 2, Par. 1).

The term of the Commissioner of Agriculture is for four years. He is elected by the voters at the same general election at which the Governor and other Executive Officers are elected. The minimum qualifications for the office are citizenship for ten years, residence in Georgia for six years, age of twenty-five years and experience as a practical farmer.

In addition to the authority given to the Commissioner of Agriculture by certain Acts dealing with human foods, such as eggs, fish, dairy products and grains, he has full and

general powers of making regulations, conducting inspections, confiscation of all foods for humans and feeds for animals and poultry. He can enforce all laws and make further regulations with respect to fertilizers, insecticides, fungicides, poultry and livestock diseases, dealers in livestock and seeds of all kinds.

The Department of Agriculture is organized along functional lines; the Commissioner has an Administrative Assistant and eight Assistant Commissioners to plan and supervise operations of the Department.



**THOMAS T. IRVIN, Mt. Airy.** *Commissioner of Agriculture.* Jan. 22, 1969-date. Born July 14, 1929 in Hall Co., Ga. Farmer and Businessman. Attended White County schools. Democrat. Baptist. Mason, Shriner, Kiwanian, Aghon, Hon. Mbr. Alpha Zeta. Mbr., House of Rep., 1957-60; 1965-67, resigned.

Exec Secretary to Gov. Lester Maddox, March 1967-Jan. 22, 1969. Committee Chmn., National Assn. of Commissioners of Agriculture.

Wife, former Edna B. Frady; 5 children.

**A. T. BRAY, Assistant to Commissioner.**

**DEBORAH A. PULLIN,** Assistant Commissioner for Administration. Responsible for Accounting, Budgeting, Statistical Reporting, Personnel, Special Services, Information and Education, Training, Data Processing, Purchasing, Safety, Civil Defense, Records Management, Property Control and assisting the Commissioner in formulating policies.

**DR. JOHN A. COBB, JR.,** Assistant Commissioner for Animal Industry and State Veterinarian. Responsible for enforcing all laws and regulations pertaining to livestock disease control and eradication, and meat slaughter and processing. His principal assistants are five Assistant State Veterinarians who exercise supervision over Animal Health, and the Director of Meat Inspection operations. He is responsible for collecting and disseminating information from the poultry industry used in establishing daily markets; cooperating with all equine breeds in programming horse programs, shows and encouraging 4-H members participation in the Equine program; assuring quality milk through cooperating with owners and operators of problem herds; enforces bonding and licensing of all livestock auction markets, including horses; responsible for the administrative operations of two veterinary diagnostic laboratories located in Tifton and Athens; six poultry and diagnostic laboratories located in Oakwood, Dalton, Canton, Royston, Douglas and Tifton.

**GEORGE E. SEATON,** Assistant Commissioner for Consumer Protection Field Forces. Is responsible for

enforcing the Georgia Food Act, Georgia Bottling Act, Wholesale Fish Dealer's Act and Georgia Egg Law. Supervises inspection of retail and wholesale food stores, food processing plants, food warehouses, bakeries, confectioners, soft drinks bottlers and seafood processing plants. Reviews all food labels. Enforces bedding regulations. Supervises field operations through five District Offices.

**HENRIETTA M. CANTY,** Assistant Commissioner for Consumer Services. Responsible for educating Georgia producers, processors, retailers and consumers concerning Georgia laws enforced by the Department of Agriculture.

Administers Georgia Grade A Milk Laws. Administers Georgia Buying Services Act of 1975. Handles all consumer complaints and questions. Disseminates information and literature on Georgia consumer protection programs such as food, meat, grocery stores, pest control, fuel and weights and measures. Operates Speakers Bureau.

**OLIN D. MULLINAX,** Assistant Commissioner for Fuels and Measures. Maintains a Weights and Measures Laboratory and supervises a field force of Weights and Measures inspectors in the program of heavy scale inspection, light scale inspection, liquid petroleum (LP) gas meter inspection and milk tank calibration. Operates a State Oil Laboratory and manages a field force of Fuel Oil inspectors. Duties involve calibration of large tank trucks, various chemical analyses to insure that the petroleum products and antifreeze sold are in compliance with state and federal specifications, and enforces correct advertising of gasoline prices.

**JACK A. LEARD, SR.,** Assistant Commissioner, General Field Inspection Forces. Supervises five District Supervisors and five Assistant Supervisors who inspect approximately 80 weekly Livestock Markets. Inspectors tag all eligible animals that are sold to slaughter. Assist in disease control of animals and poultry. Enforce Prompt Pay Bill. Pull fertilizer and feed samples during peak season.

**JIMMY C. BRIDGES,** Assistant Commissioner of Marketing. Is responsible for establishing and maintaining State Farmers' Markets; promoting the State's major crops and developing programs to improve marketing, handling and storage of agricultural products through commodities promotion; administering Warehouse Inspection to control the storage of grain, cotton, tobacco and other commodities; and for promoting and developing export markets in foreign countries through International Trade.

**E. ELMO WINSTEAD,** Assistant Commissioner for Plant Industry. Is responsible for enforcing of Georgia seed laws to insure purity, germination and correct labeling; in coordination with Experiment Stations, develop and produce high quality seed for Georgia farmers; furnishes official grain grading service to farmers and to the feed and grain industry; registers each brand of feed, fertilizer and pesticide sold in the State; works to eradicate and control agricultural pests and protect consumers from purchasing diseased plants; conducts chemical analysis of food, feed, fertilizer, seed and other agricultural products to determine that they meet State standards; provides agricultural advice to state-owned institutions. Supervises a Field Force of inspectors who pull samples of seed, feed, fertilizer, pesticides and lime.

**J. Ron Conley,** Director, Pesticides Division

Eugene Dally, Director, Dairy Division  
 Charles Mann, Director, Markets Division  
 Dr. James Quigley, Associate State Veterinarian  
 Carl Scott, Director, Entomology Division  
 Cecil Spooner, Director, Plant Food, Feed and Grain Division  
 Johnny Whitworth, Director, International Trade Division.  
 Curtis Williams, State Oil Chemist  
 Dr. John Williams, State Chemist  
 Robert L. Williams, Director, Commodities Promotion Division

## DEPARTMENT OF LABOR

The Department of Labor, which was created by the Act of March 25, 1937 (Ga. L. 1937, p. 230), is the successor to the former Department of Industrial Relations and its predecessor, the Department of Commerce and Labor.

The Act of March 25, 1937 also created the office of Commissioner of Labor and placed the Department of Labor under his supervision and jurisdiction. His duties include the enforcement of all laws pertaining to labor (other than workmen's compensation) as enumerated in Sec. 54-122 of the 1933 Code. One important duty is the enforcement of the provisions of the Unemployment Compensation Act of March 29, 1937 (Ga. L. 1937, p. 806). To accomplish this, that Act authorized the Commissioner of Labor to set up, in the Department of Labor, a Bureau of Unemployment Compensation, divided into an Employment Service Division and an Unemployment Compensation Division. The Act of March 8, 1945 (Ga. L. 1945, p. 331) changed the name of the Bureau to Employment Security Agency, but left the subordinate Divisions unchanged.

Yet, on the other hand, the same Act of March 25, 1937 placed within and under the Department of Labor an Industrial Board which succeeded to all of the powers and duties of the former Department of Industrial Relations, and which was specially charged with the duty of administering the Workmen's Compensation Act of August 17, 1920. The Act of February 8, 1943 (Ga. L. 1943, p. 167) abolished that Board but created the Board of Workmen's Compensation to enforce the Workmen's Compensation Act, as amended. Both Acts of 1937 and 1943 provided that the said named Boards, although within the Department of Labor, be outside of the jurisdiction of the Commissioner of Labor; and the Act of January 26, 1950 (Ga. L. 1950, p. 9) made the Commissioner's connection with the Board advisory only.

Under the Executive Reorganization Act of 1972 the Department of Labor continues to carry out Federal labor programs and enforce Georgia's Labor Laws. It was affected by only one change. The State Board of Workmen's Compensation, which operates independently but is attached to the Department of Labor, was affected by creation of a position of Director of Administration who is responsible for handling administrative functions of the agency. The Director will be both appointed and removed by the Board subject to approval of the Governor.

### THE COMMISSIONER OF LABOR

The term of office of the Commissioner of Labor is for four years. He is elected by the voters at the same general

election in which the Governor and other Executive Officers are elected. The minimum qualifications for the office are citizenship for ten years, residence in Georgia for six years and age of twenty-five years (Art. V, Sec. 2, Par. 4 of 1945 Constitution).

Under Secs. 54-119 and 54-628 of the 1933 Code, the Commissioner of Labor has authority to appoint a secretary, a director of the Employment Security Agency, the heads of all divisions and bureaus and all other necessary personnel in the Department, except those under the Board of Workmen's Compensation. He is the custodian and administrator of the "unemployment compensation fund", which is a special fund, separate and apart from all public monies or funds of the State.



S. SAM CALDWELL, Decatur. *Commissioner of Labor*, Jan. 1967-date. Born Jan. 22, 1929 in Fulton Co., Ga. Journalist and Public Relations. Attended N. Ga. College, 1948-50; U. of Ga., BA, 1952. Democrat. Baptist. Sigma Delta Chi, Grid-iron, Elk, VFW, American Legion. USMC, 1946-48; US Army, 1952-54. Personnel Dir., State Highway Dept., 1962-66, resigned.

Wife, former Jeannette Josephine Nemie; 4 children.

### WALTER O. BROOKS, DIRECTOR EMPLOYMENT SECURITY AGENCY

Julian O. Colquitt, ASSISTANT DIRECTOR EMPLOYMENT SECURITY AGENCY

Don R. Bryant, DEPUTY DIRECTOR PLANNING, EMPLOYMENT AND TRAINING

Albert T. Lowe, DEPUTY DIRECTOR ADMINISTRATION

James A. Lowe, DIVISION DIRECTOR EMPLOYMENT SECURITY AGENCY

Phillip A. Jones, DIRECTOR PLANNING DIVISION

Burney M. Harmon, DIRECTOR TRAINING DIVISION

Howard L. Weeks, DIRECTOR EMPLOYMENT SERVICE DIVISION

Joseph P. Preston, DIRECTOR ADMINISTRATIVE SERVICES DIVISION

Ray Hollingsworth, DIRECTOR FINANCE DIVISION

John L. Avery, DIRECTOR ELECTRONIC DATA PROCESSING DIVISION

J. Freeman Railey, DIRECTOR UNEMPLOYMENT INSURANCE DIVISION

Esters Shiver, DIRECTOR INSPECTION DIVISION

Samuel C. McCutchen, GENERAL COUNSEL

## PUBLIC SERVICE COMMISSION

After operating for sixty-six years under various Acts of the General Assembly, the Public Service Commission was re-created as a constitutional commission and its members were made constitutional officers by the Constitution of 1945 (Art. IV, Sec. 4, Par. 3). Among other powers, the Commissioner has powers of supervision and control, insofar as the public is in any way affected, over the intrastate operations of common and contract carriers of freight and passengers, public utilities (electric, gas, telephone and telegraph companies and radio common carriers). It fixes all rates and charges to be made by all of such corporations, evaluates the property of the same, determines what physical improvements can be made or curtailments allowed and approves all issues of bonds and stocks (Chap. 99-3 of 1933 Code).

The Public Service Commission consists of five members who are elected in the same general election in which other executive officers are elected. The terms of office are for six years each, staggered so that one vacancy occurs in one year, two in the second following year and two in the fourth following year. The minimum requirements for the office are that the member be at least thirty years of age, and without any interest of any kind in any company or business supervised by the Commission. The Commissioners elect one of their number as Chairman, to serve as such for two years. Vacancies on the Commission are filled by the Governor by appointments extending until the next general election. The Commission has authority to appoint the personnel necessary to conduct its manifold examination and investigations, and to enforce its rules and regulations. The Chairman of the Commission is, ex-officio, a member of the State Properties Commission, the Jekyll Island State Park Authority and the Stone Mountain Memorial Association.



1951-54. Mbr., House of Rep., 1963-70.

**ROBERT C. PAFFORD**, Lakeland. *Public Service Commissioner*, Jan. 1, 1971-date. Chairman, *ibid.*, June 1, 1979-June 4, 1980. Born June 7, 1930 in Lanier Co., Ga. Attended S. Ga. College, 1949. Graduated Ga. Southern College, BS-ED, 1951. Oil distributor and farmer. Democrat. Methodist. US Army,



Air Force, 1952-54.

**JAMES B. HAMMOCK**, Dublin. *Public Service Commissioner*, apptd. March 18, 1980 (to fill unexpired term of William H. Kimbrough, dec'd) — General Election 1980-date. Born Dec. 1, 1933 in Houston Co., Ga. Attended Northwestern State College, La.; Mercer U. Businessman. Democrat. Methodist. US

Wife, former Ramona Johnson; 3 children.



Wife, former Sandra Kay Hall; 2 children.

**WILLIAM E. LOVETT, JR.**, Dublin. *Public Service Commissioner*, Jan. 1, 1979-date. Born Oct. 12, 1945 in Coffee Co., Ga. Graduated Abraham Baldwin Agricultural College, AA, 1965. Attended Ga. State U.; George Washington U. Democrat. Methodist. Kappa Sigma. Kiwanian.

**WILLIAM H. KIMBROUGH**, Decatur. *Public Service Commissioner*, April 1, 1961-Dec. 18, 1979, deceased.

### HUGH S. JORDAN, EXECUTIVE SECRETARY

James J. Crudup, Director, Utilities Engineering  
Beverly B. Knowles, Director, Utilities Financial Analysis  
L. Thomas Doyal, Director, Motor Carrier Certification and Enforcement  
Horace F. Hartley, Director, Transportation Rates and Services  
Bernard Cameron, Reporter

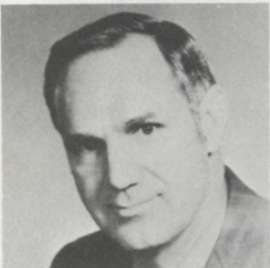

Wife, former Ruby Lee Pritchard; 3 children.

**FORD B. SPINKS**, Tifton. *Chairman*, Public Service Commission, June 25, 1980-date. Vice-Chairman, *ibid.*, March-June 1980; Mbr., *ibid.*, March 3, 1971-date. Born April 5, 1927 in Tift Co., Ga. Graduated Norman Jr. College, 1949. Democrat. Baptist. Mason. US Army, 1946-47. Senator, 1963-71, resigned.



Wife, former Janet Adair McGarity.

**JACK McWHORTER BARBER**, Commerce. *Vice-Chairman*, Public Service Commission, June 25, 1980-date. Mbr., *ibid.*, Jan. 1, 1973-date. Born in Banks Co., Ga. Attended Ga. Tech. Graduated U. of Ga., AB. Democrat. Methodist. Kiwanian. Air Force-WWII. Mbr., House of Rep., 1949-70.

## CHAPTER II

### STATE AGENCIES

#### DEPARTMENT OF ADMINISTRATIVE SERVICES

The Department of Administrative services was created under the Executive Reorganization Act of 1972. The purpose of the Department is to provide administrative services to all State Departments, which include fiscal affairs, purchasing, printing, electronic data processing, communications, motor pools and other general services. A Commissioner, heading the Department, is appointed by and serves at the pleasure of the Governor, with confirmation by the Senate.

All functions previously performed by the State Purchasing Department and most functions of the State Treasurer were transferred into this Department. The Office of State Treasurer was abolished by Constitutional Amendment No. 5 (Act No. 250, SB 313) adopted in 1972. Also transferred to the Department were the functions of the State Communications Committee, the Advisory Council on Georgia Government Documents and self-insurance workmen's compensation from the State Highway Department. In addition, the Department assumed the functions of the Secretary of State relating to the inventory of real property.

The State Properties Commission and the State Depository Board were assigned to the Department for administrative purposes. Assigned for administrative purposes on an elective basis were: Georgia Education Authority (Schools); Georgia Building Authority; Georgia Building Authority (Hospitals); Georgia Building Authority (Markets) and Georgia Building Authority (Penal).



GAYLE N. MANLEY, Atlanta. *Commissioner, Department of Administrative Services, 1975-date.* Business Executive. Graduated Ga. Tech., BIE, 1958. Democrat. Episcopalian. Rotarian, BPOE, C. of C.

Born Aug. 12, 1935 in Polk Co., Fla. Wife, former DeLoyce

O. Strickland; 3 children.

GEORGE A. CHRISTENBERRY, Jr., *Administrative Deputy Commissioner.*

RICHARD E. MILLSAPS, SR., *Deputy Commissioner*

JAMES W. ROBERTS, *Deputy Commissioner*

#### ADMINISTRATIVE SERVICES DIVISIONS:

**CENTRAL SUPPLY AND SURPLUS PROPERTY DIVISION** - Larry L. Clark, Director. The Division is responsible for two areas of service - Central Supply and Surplus Property. This Division provides central supply service to State and Local Government Agencies through the operation of a Statewide central supply facility for the economical purchasing, sale, and distribution of commonly used office,

printing and EDP supplies. It is also responsible for the collection and disposal of all State-owned surplus property and distribution of federal surplus items to eligible State and Local Government units and private non-profit health and educational agencies. Surplus Property also maintains a central inventory of all State-owned personal property.

**FISCAL DIVISION** - R. E. Millsaps, Director. Fiscal Division responsibilities include account for the receipt and disbursement of public funds, investment of State funds, administration of the workmen's compensation program and the State's self insurance program, administration of the retirement program and investment of funds for superior court judges and district attorneys, and investment of State employee insurance funds.

**GENERAL SERVICES DIVISION** - Richard J. Weiskittel, Jr. Printing, duplicating, reproduction and copying functions of any board, department and agency of State Government were transferred to this Division. Ga. L. 1972, p. 1125 authorized the Department to establish and operate an inter-agency motor pool near the State Capitol and other locations. The law further provided authority for the Department to purchase passenger carrying automobiles for use by officers, officials and employees of the State; and the responsibility for promulgating policies and regulations governing the acquisition, utilization, maintenance, repair and replacement of all State-owned vehicles except off-road and highly specialized equipment.

**INFORMATION AND COMPUTER SERVICES DIVISION** - Robert L. Allen, Director. The responsibility for utilization of electronic data processing was assigned to the Department of Administrative Services. The Division was organized with the transfer of 570 personnel positions and all State-owned computer hardware except that owned by the Department of Labor and the University System. This Division performs services related to Agency Systems, Productions, Operating Systems and Data Base Management.

**INTERNAL ADMINISTRATION DIVISION** - Robert L. Mathis, Director. The Internal Administration Division functions as a centralized administrative support arm for the Department providing supportive services to all Divisions. These services include accounting, budgeting, procurement, operations analysis, contracts administration, and payroll.

**OFFICE OF PERSONNEL SERVICES** - Martha Drum Hazelton, Director. This office administers the comprehensive program of personnel for the employees of the Department of Administrative Services. The program includes selection procedures, classification and compensation, career development, promotions, transfers, performance appraisal, employee relations activities, Merit System liaison, and Equal Employment Opportunity and Affirmative Action. The Office of Personnel Services is unique in that it serves as the test agency for all newly developed automated personnel/pay-roll systems for Statewide application.

**PURCHASING DIVISION** - Harry Curtis, Director. The Division assumed all the duties and responsibilities of the

Department of Purchasing and Supply. The Division directs and manages the State procurement program, an activity with an annual purchasing volume of goods and services exceeding two hundred and fifty million dollars.

**SPACE MANAGEMENT DIVISION** - Carl Farris, Director. This office was established to manage the assignment and utilization of general purpose space used by State Agencies, and to acquire such space through a lease arrangement on an as-needed basis.

**TELECOMMUNICATIONS DIVISION** - Jim Roberts, Director. The 1972 Reorganization Act transferred all of the functions of the State Communications Committee created in 1969 to the Department of Administrative Services. Under legislation established in 1973, the Department of Telecommunications Division has full responsibility of designing, implementing and administering all Telecommunication Services used by State Government.

In 1975 and 1977 additional legislation was enacted broadening the area of the Division's responsibility. Now included are the responsibilities of radio frequency planning and coordination for State and Local Governments and planning, reviewing, and coordinating the use of a Statewide emergency telephone number "911" system for all Governmental levels.

## DEPARTMENT OF AUDITS

### AUDITOR

The title and position of State Auditor, as head of the Department of Audits and Accounts, was first created by the Act of December 6, 1923 (GA. L. 1923, Ex. Sess., p. 7) and that Act and amending Acts are codified as Chapter 40-18 of the 1933 Code. The Auditor is elected by the vote of the House of Representatives and confirmed by the vote of the State Senate, and the issuance of his commission is a required ministerial duty of the Governor. His term of office continues until his successor is elected in like manner. A vacancy in the office when Legislature is not in session can be filled by appointment of the Governor until a successor is duly elected. The incumbent of the office must have had at least five years experience in this or similar governmental office, or as a certified public accountant. He is authorized to appoint an Assistant Auditor and other personnel necessary to the Department.

His duties are of high importance to the State and are very exacting. He must audit, at least once a year, the books and accounts of every State officer, department, agency, authority, board, commission and institution, and every local school system and official, and to that end he is given the power to conduct investigations and subpoena witnesses. He not only examines the cash accounts of those receiving money from the State, but also protects all physical properties purchased with State money. His audits and examinations, together with opinions and recommendations, are reported annually to the General Assembly and the Governor, as is also a detailed and comprehensive report of the salaries paid to and expenses incurred by every person on the payroll of the State.

Under various Acts of the General Assembly the Auditor is a member of the Governor's Mansion Committee (GA. L. 1961, p. 283, as amended by Ga. L. 1962, p. 441); Highway Claims Committee (Ga. L. 1941 p. 596); State Depository Board (Ga. L. 1949, p. 13, as amended by Ga. L. 1960, p. 1144); Tax Settlement Board (Ga. L. 1953, p. 185); Employees Retirement System, Board of Trustees (Ga. L. 1949, p. 138, as amended by Ga. L. 1964, p. 119); Committee to Plan General Assembly Committee Rooms (Ga. L. 1956, p. 671); State Properties Control Commission (Ga. L. 1964, p. 146, as amended by Ga. L. 1965, p. 249 and Ga. L. 1965, p. 663); Georgia Building Authority (Ga. L. 1951, p. 699; Act No. 569 of the 1967 General Assembly); Georgia Education Authority (Schools) (Ga. L. 1959, p. 362; Act No. 577 of the 1967 General Assembly); Georgia Education Authority (University) (Ga. L. 1959, p. 362; Act No. 576 of the 1967 General Assembly); Georgia Building (Hospital) (Ga. L. 1941, p. 250; Act No. 568 of the 1967 General Assembly); Georgia Building Authority (Markets) (Ga. L. 1955, p. 224); State Financing and Investment Commission (Ga. L. 1973, p. 750), Teachers Retirement System Board of Trustees (Ga. L. 1943, pp. 640-653, as amended by Ga. L. 1965, pp. 112-113 and Ga. L. 1971 pp. 226-227, and Ga. L. 1975, p. 495).



**WILLIAM M. NIXON**, Atlanta. *State Auditor, Department of Audits, 1976-date. Auditor, Department of Audits, 1949-76. CPA. Graduated Ga. Tech., BIM, 1947. Democrat. Baptist. Chi Phi. US Navy-WW II, 1943-46.*

Born Aug. 7, 1925 in Richmond Co., Ga. Wife, former Marion Pettyjohn; 1 daughter.

## DEPARTMENT OF BANKING AND FINANCE

The Department of Banking and Finance was created by the Executive Reorganization Act of 1972. The chief officer of the Department is the Commissioner. The Department was assigned all of the duties and responsibilities formerly held by the Superintendent of Banks, the Department of Banking and the Georgia Building and Loan Commissioner. In this capacity the Department and the Commissioner have full and exclusive jurisdiction and supervision over all state chartered banks, bank holding companies, credit unions, holding companies, and building and loan associations, as well as all money order companies, fiduciary investment companies and international banking agencies licensed to do business in Georgia. The Department is further responsible for supervising the activities of any Business Development Corporations chartered pursuant to the Business Development Corporation Act of 1972.

The Department performs annual examinations of the books and records of all financial institutions within its jurisdiction and such institutions are required to file other reports throughout their business year. The Department has the authority to take possession of, close and liquidate any such financial institution which has been found to be insol-



vent, operating in an unsafe and unsound manner, or violating the provisions of its charter or the laws of Georgia. Every application for charter or other license to do business by such financial institutions is investigated carefully by the Department before the institution is permitted to engage in business. No change of the legal status or class of such institutions may be made without the prior consent of the Department.

The Commissioner is appointed by the Governor by and with the advice of the Senate for a four-year term of office. The minimum qualifications for the office include at least five years' experience in an executive position in bank management or bank supervision, and that the Commissioner be between 30 and 70 years of age. The Commissioner has the authority to appoint the Deputy Commissioner and to employ examiners and other necessary personnel as he may need to discharge the duties imposed on him by law.



**EDWARD DERRILL (JACK) DUNN**, Atlanta. *Commissioner Department of Banking and Finance*, 1972-date. Graduated Ga. State U., BCS, 1950; Woodrow Wilson Law School, LLB, 1954. Banker. Democrat. Episcopalian. Mason. US Navy-WW II, 1943-46.

Born May 18, 1925, in Thomas Co., Ga. Wife, former Betty Hall; 4 children.

**ROBERT M. MOLER**, *Deputy Commissioner*

**REECE V. MORRIS**, *Deputy Commissioner, Administration*

**JOHN B. KLINE**, *Deputy Commissioner, Bank Supervision*

**CHARLES W. BURGE**, *Deputy Commissioner, Thrift Institutions*

## DEPARTMENT OF COMMUNITY AFFAIRS

The Department of Community Affairs was created in 1977 as the successor agency to the Bureau of Community Affairs in the Department of Community Development. The Department serves as the Governor's representative to local governments on a routine basis at the request or direction from the Governor in matters affecting social, economic, human or intergovernmental relations and, in this capacity, provides mediation, consultation and fact-finding services.

The Board of Community Affairs establishes policy and direction concerning the activities of the Department. The Commissioner is the chief executive and administrative head of the Department. The Commissioner is appointed by and serves at the pleasure of the Board and assists the Board in the exercise of its duties, powers, authority and jurisdiction.

## BOARD MEMBERS

Name	Address
James Griffin, Jr.	Albany
Larry J. Parrish	Swainsboro
James G. Hay	Thomasville
Leroy H. Johnson	Turin
H. Hearn Lumpkin	Atlanta
Michael L. Lomax	Atlanta
Hobby Stripling	Vienna
Gerald Thompson	Fitzgerald
Lillian Webb	Norcross



**JIMMIE E. HIGDON**, Atlanta. *Commissioner, Department of Community Affairs*, June 1, 1980-date. Administrator, State Crime Commission, 1970-May 1980. Graduated U. of Ga., AB, 1964. Democrat. Methodist. Ga. National Guard, 1964-70.

Born June 19, 1941 in Greene Co., Ga. Wife, former Phyllis Ann Kizer; 1 son.

**HENRY M. HUCKABY**, *Commissioner, Department of Community Affairs*, Oct. 1977-May 28, 1980, resigned.

**STEPHEN C. RIECK**, *Deputy Commissioner*

**HOWARD K. PERDUE**, *Director, Finance & Administration*

**R. WAYNE HAISTEN**, *Director, Community Development*

**KENNETH R. COOK**, *Director, Technical Assistance*

**ALTON MOULTRIE**, *Director, Community Betterment Program*

## DEPARTMENT OF DEFENSE

The Department of Defense was created by the Act of February 2, 1955 (Ga. L. 1955, p. 10). It consists of a Military Division and a Civil Defense Division. The Adjutant General is the executive head of the Military Division and is the Director of Civil Defense. The tenure of office of the Adjutant General is at the pleasure of the Governor.

Since the Constitution of 1777 (Art. XXXIII) the Governor has been Commander-in-Chief over all the militia and other military and naval forces of the State; the first enactment creating and regulating the militia was the Act of November 15, 1778. The only change throughout the years has been the evolution of the organized militia to the present National Guard. The title of The Adjutant General of

the militia was created by the Act of December 24, 1792 and it has continued throughout all changes in the military and militia laws to the present. The latest law relating to the military establishments is the Act of February 2, 1955 (Ga. L. 1955, p. 10) which places under the Military Division of the Department of Defense the National Guard, the State Guard, the Naval Militia and the unorganized militia, of which only the National Guard is presently active. The executive head of the Department and the Military Division, subordinate only to the Commander-in-Chief, is The Adjutant General, who holds during his term of office the grade of Major General in the National Guard (Sec. 86-204 of the 1933 Ga. Code Ann).

The Adjutant General is Chief of Staff to the Governor and is subordinate only to the Governor in matters pertaining to the Department of Defense and the Military and Naval affairs of the State. Upon appointment the Adjutant General must be between the age of 30 and 65 years, must have attained at least field grade or equivalent in the National Guard of the State or in the Armed Forces of the United States or a Reserve component thereof and must have served not less than five years in one or more services.

The Governor shall appoint an Assistant Adjutant General for Army and an Assistant Adjutant General for Air, to assist The Adjutant General in the discharge and performance of his duties. Each shall, upon appointment, be a federally recognized officer with the rank of Lieutenant Colonel or higher, with not less than five years of continuous service in the Army or Air National Guard of Georgia. An officer who has retired or resigned from the National Guard shall be eligible for appointment as Assistant Adjutant General for Army or Air, as appropriate, provided that said officer shall have served not less than five years in a federally recognized status in the active Army or Air National Guard, as appropriate, and attained the rank of Lieutenant Colonel or higher, and provided further the appointment of said officer shall be within five years of the date of his retirement or resignation and prior to his attaining age 60. Each of the said Assistant Adjutants General shall have the rank of Brigadier General. Assistant Adjutants General shall hold no other State office and they shall serve at the pleasure of the Governor.

The Civil Defense Division was created by the Civil Defense Act of 1951. The mission of Civil Defense as defined in the Civil Defense Act of 1951, as amended, means the preparation for the carrying out of all emergency functions, other than functions for which military forces are primarily responsible to prevent, minimize, and repair injury and damage resulting from emergencies, energy emergencies, or disasters, or the imminent threat thereof, of man-made or natural origin, caused by enemy attack, sabotage, civil disturbance, fire, flood, earthquake, wind, storm, wave action, oil spill, or other water contamination requiring emergency action to avert danger or damage, epidemic, air contamination, blight, drought, infestation, explosion, riot, or other hostile action, or other causes. These functions include, without limitation, fire fighting services, police services, medical and health services, rescue, engineering, warning services, communications, defense from radiological, chemical and other special weapons, evacuation of persons from stricken areas, emergency welfare services, emergency transportation, plant protection, temporary restoration of public utility services, and other functions related to civil

ian protection, together with all other activities necessary or incidental to the preparation for and carrying out of the foregoing functions. The Governor shall appoint a Deputy Director of Civil Defense to assist the Director in the discharge and performance of his duties. He shall hold office during the pleasure of the Governor and shall hold no other State office.

An internal reorganization of the Department of Defense establishing a separate division designated the Administrative Services Division, was made effective 1 October 1974 by The Adjutant General/Civil Defense Director. The Administrative Services Division was established to assure the proper placement of responsibility and accountability for the administrative staff functions of the Department, and to consolidate vital staff services for more effective and efficient administration. A classified position designated the Director of Administrative Services (DoD) was established concurrent with the organization of this separate division.

The Administrative Services Division is charged by The Adjutant General/Civil Defense Director to provide support services in the areas of accounting, budgeting, auditing, inventory management, finance, personnel, management analysis, Federal funding programs and procedures, and planning, operation, and control of the broad, complex activities of the Department.



**BILLY MADDOX JONES.**  
Atlanta. *The Adjutant General and Director, Civil Defense, Dept. of Defense, 1975-date.* Graduated U. of Ga., JD, 1947-50; Ga. State U., BBA, 1960; Industrial College of Armed Forces, 1971. Democrat. Protestant. Phi Alpha Delta, Mason, American Legion, VFW. US Air Force, 1943-63; Ga. Air National Guard, 1963-date.

Born Jan. 3, 1925 in Worth Co., Ga. Wife former Susan Bateman, 3 children.

Brig. Gen. JOHN W. GILLETTE, *Assistant Adjutant General for Army*

Brig. Gen. JOSEPH M. CHESHIRE, *Assistant Adjutant General for Air*

BILLY J. CLACK, *Deputy Director of Civil Defense*

BARRY A. SMITH, *Director of Administrative Services*

#### EMPLOYEES' RETIREMENT SYSTEM

The Employees' Retirement System was created by the Act of February 3, 1949 (Ga. L. 1949, p. 138) which Act has been amended at each subsequent session of the General Assembly. As stated in the Act, the Employees' Retirement System was "established and placed under a board of

Trustees, for the purpose of providing retirement allowances and other benefits for employees of the State of Georgia and political subdivisions thereof" (Chap. 40-25, 1933 Code.).

The System is named as the State Agency to administer the Social Security Program extending to employees of the State and its political subdivisions the basic protection accorded by the Old Age and Survivors Insurance System embodied in the Federal Social Security Act (Ga. L. 1953, Nov.-Dec. Sess., p. 294).

The System also administers the program of Group Term Life Insurance to its members through a contract with State Employees Assurance Department (Ga. Laws 1953, Jan.-Feb. Sess., p. 323).

Ga. L. 1967, p. 259; Ga. L. 1971, p. 107-11, designate the Board of Trustees of the Employees' Retirement System as the Board of Trustees of the Legislative Retirement System. The Board also serves as the Board of Trustees for the Trial Judges and Solicitors Retirement Fund, as well as Board of Trustees of the Public School Employees' Retirement System (Ga. L. 1968, p. 259).

The Board of Trustees has authority to employ an Executive Secretary, an actuary, a medical board and all other necessary personnel. The Attorney General acts as its legal advisor.

#### BOARD OF TRUSTEES

Name	Address
Langdon C. Sheffield	Americus
W. E. Strickland	Atlanta
William B. Stark	Atlanta
Dr. Jack P. Nix, Chmn.	Gainesville

#### EX-OFFICIO MEMBERS

William M. Nixon, Jr., State Auditor  
 Johnnie L. Caldwell, Comptroller General  
 Charles E. Storm, Commissioner, State Merit System of Personnel Administration



**ABRAHAM DOMAIN**, Atlanta. *Director, Employees' Retirement System*, 1972-date. Deputy Dir. *ibid.*, 1970-72. Ga. State Social Security Administrator, 1952-70. Dept. of Labor, 1946-49. Attended Ga. State College. Democrat. Eastern Orthodox. Mason. US Army-WW II, 1943-44.

Born March 3, 1924 in Fulton Co., Ga., Wife, former Catherine Loretta Corey; 2 children.

**THERON LANGLEY**, *Deputy Director*.

## STATE FORESTRY COMMISSION

The Forestry Commission was created by the Act of February 25, 1949 (Ga. L. 1949, p. 1079) which specified that the Commission, by and with the advice of the Governor, should appoint a Director as its executive secretary and administrative officer. The powers and duties of the Forestry Commission are largely the same as those set up for the former Division of Forestry by the Act of March 5, 1937 (Ga. L. 1937, p. 264). The Commission is required to promote and aid forest farming and nursery work, planting, management and protection of forests, and marketing of farm products. It is charged with the duty of administering and enforcing the "Forest Fire Protection" Act of February 23, 1949 (Chap. 43-2 of the 1933 Code). In the furtherance of its work it is authorized to receive and expend all Federal and State appropriations and allotments made for those purposes.

The Commission is composed of five non-salaried members, three being owners of forest land and two being connected with the lumber industry, all appointed by the Governor and confirmed by the Senate.

The creating Act provided that the Director have all of the powers of the Commission when the latter is not in session, and administers its policies as well as to make the rules and regulations to enforce the same. He has authority to appoint assistants, foresters and other necessary personnel, subject to the approval of the Commission.

#### COMMISSION MEMBERS

Name	Address
Jim L. Gillis, Jr., Chairman	Soperton
Henry Williams	Woodbine
Thomas Felton Denney	Carrollton
Eley C. Frazer, III	Albany
Robert Simpson	Lakeland



**A. RAY SHIRLEY**, Macon. *Director and Executive Secretary, Georgia Forestry Commission*. 1960-date. Director, Georgia Forestry Department, April 1947-June 1949. Forester and Naval Stores Specialist. Graduated U. of Ga., BS, 1936. Baptist. Rotarian, Gridiron, Alpha Zeta. US Army-WW II, 1942-45.

Born Feb. 28, 1913 in Hart Co., Ga. Wife, former Mary Virginia McKey; 2 children.

#### COMMISSION DIVISIONS

**FIELD SERVICES** - The Division provides those services necessary to encourage the establishment, growth, harvest and perpetuation of the state's forest resources.

**REGION I** - George Collier, Chief Forrester I, Macon

REGION II - David Westmoreland, Chief Forester I, Macon.

#### DIXON MEMORIAL STATE FOREST - Waycross

The Division manages about 35,000 acres of forest land in order to demonstrate the best methods of growing a continuous crop of forest products.

Zack Seymour - Forester Specialist

WILLIAM C. HARPER, Assistant to the Director  
JAMES C. TURNER, JR., Chief of Forest Protection  
DRUID N. PRESTON, Chief, Forest Management  
AL SMITH, Chief, Forest Administration  
FRANK CRAVEN, Chief of Forest Education  
JAMES C. WYNENS, Chief of Reforestation  
JULIAN D. REEVES, Personnel Officer  
JOHN MIXON, Chief, Forest Research

#### GEORGIA BUREAU OF INVESTIGATION

The Georgia Bureau of Investigation was first created as a part of the Department of Public Safety, Ga. Laws 1937, p. 322. Ga. Laws 1974, p. 109, Code Chapter 92A-301 et seq, recreated the Georgia Bureau of Investigation as a separate department and agency of state government. The Bureau includes the Investigative Division, the Georgia Crime Information Center and the State Crime Laboratory.

The Bureau is governed by the Board of Public Safety which is composed of nine members who are: Ex-officio, the Governor (Chairman), the Attorney General and the Commissioner of the Department of Offender Rehabilitation; one member of the Georgia Sheriffs' Association; one member of the Georgia Association of Chiefs of Police; one member of the District Attorneys' Association; and three members at large. The Director, who is the chief administrative officer is both appointed and removed by the Board of Public Safety with the approval of the Governor.



BEVERLY E. PONDER, Atlanta. *Director, Ga. Bureau of Investigation*, Feb. 1, 1975-Dec. 31, 1980, resigned. S.A., FBI, July 1948-Jan. 1975. Graduated Southeastern U., BS, 1948. Independent. Episcopalian. Mason, Order of Eastern Star, US Army-WW II, 1943-46.

Born Dec. 23, 1920 in Jefferson Co., Ga. Wife, former Virginia May Plowman; 4 children.

#### INVESTIGATIVE DIVISION

Thomas J. McGreevy, Director

Provides special criminal investigative support services to local law enforcement agencies throughout the state of Georgia. With thirteen regional offices located strategically throughout the state and special statewide squads headquartered in Atlanta, the Investigative Division responds to requests from sheriffs, municipal law enforcement agencies and judicial officials.

Among the special support services provided are: polygraph examiner services, identi-kit operator services, criminal intelligence services, crime prevention staff services, liaison with law enforcement agencies outside the state, police training and coordination of criminal investigations of particular interest to local law enforcement agencies when those investigations transcend county lines.

#### GEORGIA CRIME INFORMATION CENTER

Walter E. Boles, Director

A statewide technical and information service to Georgia's criminal justice community. As the focal point for the Georgia Criminal Justice Information System, GCIC collects, stores and disseminates computerized information about crime and criminals. GCIC is the central state repository for fingerprint processing, computerized criminal history, uniform crime reports, and case disposition reports. In addition, GCIC provides the services of its Data Communications System to over 300 Georgia criminal justice agencies through computer terminals. This provides these agencies with the means to be linked to the National Crime Information Center (NCIC); to other states; to GCIC's files on stolen vehicles, articles, guns and wanted/missing persons; and to the state's Vehicle Registration Files.

#### GEORGIA CRIME LABORATORY

Larimore B. Howard, Director

J. Byron Dawson, Assistant Director

This is one of the largest and oldest Crime Labs in the United States. The Laboratory offers total scientific backup to the Criminal Justice System in all areas of forensic science through its facilities in Atlanta, Augusta, Columbus, Moultrie and Savannah. Major Crime Lab divisions include Criminalistics, Drug Identification, Handwriting, Latent Prints, Pathology, Photography, Serology and Toxicology.

#### DEPARTMENT OF HUMAN RESOURCES

The Department of Human Resources serves Georgia's five million residents through health, rehabilitation and social welfare programs. The Department was created by the Reorganization Act of 1972.

Activities are carried out by five divisions—physical health, mental health and mental retardation, vocational rehabilitation, youth services, family and children services—twenty-three special councils and the offices of district pro-

grams, regulatory services, Title XX, planning and budget, general administration, and public affairs.

There are 28,000 employees in 2,000 locations offering services to the general public, including the mentally ill and mentally retarded, the drug abuser and alcoholic, the chronically ill, neglected and abused children and adults, dependent children, crippled children, the aged, the poor, the youthful offender, the handicapped, the blind and all other Georgians who have no access or limited access to needed health and social welfare services.

DHR also inspects for safety and sanitation in all public facilities and institutions. It regulates emergency medical services, radioactive material users and other services that have direct relationships to the health and well being of the people of Georgia.

Special emphasis is placed on reaching people in the cities, towns and rural areas where they live through community based programs. DHR's ten District Councils, whose members serve a specific geographic area of the state, include Department professionals representing the five divisions. Their concern is developing new and better ways to provide all DHR services to the people of their areas.

The Board of Human Resources establishes policy for the Department, which is headed administratively by a Commissioner, appointed by the Board, with approval of the Governor.

#### BOARD OF HUMAN RESOURCES

Name	Address
Boisfeuillet Jones, Chairman	Atlanta
Robert P. Repass, D.D.S., Vice-Chairman	Athens
Benjamin S. Anderson, M.D., Secretary	Cedartown
Lamar Akins	Barnesville
Pitts Carr	Atlanta
William B. Dunaway	Marietta
Claybon J. Edwards	Ft. Valley
L. J. Harrison	Toccoa
Larry Mathison	Waycross
Benjamin B. Okel, M.D.	Decatur
O. Grey Rawls, M.D.	Albany
Wells Riley, M.D.	Jonesboro
Robert A. Rowan	Enigma
John S. Thibadeau	Decatur
Daniel F. Ward, M.D.	Augusta
Jim Hammock, resigned March, 1980	Dublin



**JOSEPH N. EDWARDS**, Tucker. *Commissioner, Department of Human Resources*, March 19, 1980-date. Director, Division of Vocational Rehabilitation, 1978-March 19, 1980, resigned. Deputy State Supt. of Schools, 1975-78. Asst. State Supt. of Schools, 1970-75, resigned. Graduated U. of Ga., BS,

MEd; Ga. State U., Ph.D. Baptist. Kappa Delta Pi, Phi Kappa Phi. US Army, 1946-47.

Born March 24, 1928 in Jackson Co., Ga. Wife, former Nell Shepard; 2 children.

**WILLIAM D. SKELTON**, *Commissioner, Dept. of Human Resources*, Jan. 26, 1977-Dec. 31, 1979, resigned.

**ANDY H. CARDEN**, *Deputy Commissioner, Dec.*, 1976-Dec. 31, 1979; March 19, 1980-date. Acting Commissioner Jan. 1-Mar. 19, 1980.

**BOB R. WALLACE**, Deputy Commissioner, July, 1980-date.

**JAMES W. ALLEY, M.D.**, Director, Division of Physical Health

**DERRIL GAY**, Director, Division of Mental Health and Mental Retardation

**JIM LEDBETTER**, Director, Division of Vocational Rehabilitation

**JOHN HUNSUCKER**, Director, Division of Youth Services

**PATRICIA JOHNSON**, Director, Division of Family and Children Services

#### DEPARTMENT OF INDUSTRY AND TRADE

The Department of Industry and Trade is the State economic development agency responsible for the development of new and expanded industry; the promotion of international trade and the sale of Georgia products overseas; and the administration of Georgia's tourism advertising and development program. The department operates 10 Georgia Welcome Centers which promote Georgia's tourist attractions to travelers. In addition, the department also promotes Georgia as a location for film making and television productions.

The Department is administered by a Board of Industry and Trade which is the policy determining body and has such duties, powers, authority and jurisdiction as provided by law. The Board appoints the commissioner who serves as the executive officer and administrative head of the Department.

The Department of Industry and Trade is the successor to the former Department of Commerce. It was changed in 1972 to a bureau within the Department of Community Development, then back to a separate department in 1976.

#### GEORGIA BOARD OF INDUSTRY AND TRADE

Member	District
Frank L. Wooten, Jr.	District 1
A. W. Jones, Jr.	District 1
Guy Maddox	District 2
Mina Jo Powell	District 2
Maury A. Klumok	District 3

Albert L. Luce, Jr.  
 Leo Benatar  
 Ann A. Crichton  
 Sam Ayoub  
 Herman J. Russell  
 Roger J. Schoerner  
 C. A. Knowles  
 Alfred S. Gussin  
 F. H. Boney  
 Hugh Lawson  
 Rever A. Morris  
 Harold L. Smith  
 Don W. Sands  
 William B. Kuhlke, Jr.  
 Julius F. Bishop

District 3  
 District 4  
 District 4  
 District 5  
 District 5  
 District 6  
 District 6  
 District 7  
 District 7  
 District 8  
 District 8  
 District 9  
 District 9  
 District 10  
 District 10



W. MILTON FOLDS, Atlanta. *Commissioner, Department of Industry and Trade, 1976-date.* Executive Director, South Carolina State Development Bd., Jan., 1974-Dec. 31, 1975. Graduated Florida State U., BS, 1953; MS, 1955. Methodist.

Born Jan. 22, 1928 in Polk Co., Fla. Wife, former Roberta Alford; 2 children.

JAMES O. BOHANAN, *Deputy Commissioner.*

RONALD D. ROBINSON, Assistant Deputy Commissioner.

EDWIN D. SPIVIA, Assistant Deputy Commissioner.

WILLIAM C. HAWTHORNE, Director, Finance & Administration.

JAMES A. STEED, Director, Industry Division.

JOHN D. WELSH, Director, International Division.

GEORGE D. ROGERS, Director, Research Division.

F. DOUGLAS WEAVER, Director, Tourist Division.

#### DEPARTMENT OF MEDICAL ASSISTANCE

The Department of Medical Assistance was known as the Bureau of Medical Assistance within the Department of Human Resources until it was made a separate Department by the Georgia Medical Assistance Act of 1977-Executive Reorganization Act of 1972 Amended, Ga. Laws 1977, p. 384, et. seq. The Department is authorized to adopt and administer a State Plan for Medical Assistance in accordance with Title XIX of the Federal Social Security Act of 1973, as amended (Act of July 30, 1965, Pub. Law 89-97, 79 Stat. 343, as amended), provided such State Plan is administered within the appropriations made available to the Department. The Department is authorized to establish the amount, duration, scope, and terms and conditions of eligibility for and receipt of such medical assistance as it may elect to authorize pursuant to this Act.

The Act created a Board of Medical Assistance which is empowered to establish the general policy to be followed by the Department.

The Act created the position of Commissioner of Medical Assistance. The Commissioner is appointed by and serves at the pleasure of the Governor.

#### BOARD OF MEDICAL ASSISTANCE

Name	Address
D. Jack Davis, Chairman	Ila
G. W. Hogan	Atlanta
Vivian P. Hartman	Milledgeville
James E. Barnett	Atlanta
Clem T. Hosea	Toccoa
Ronald Tigner	Atlanta



CHARLES K. PIERCE, Atlanta, *Commissioner, Department of Medical Assistance, July 3, 1979-date.* Graduated Clarke College, 1964. Democrat. Mason. Methodist. US Army.

Born Nov. 11, 1941 in St. Petersburg, Fla. Wife, former Mary Nell Lewis; 1 daughter.

DAVID B. POYTHRESS, Commissioner, Bureau of Medical Assistance, Department of Human Resources, appointed Dec. 15, 1976-July 1, 1977; Commissioner, Department of Medical Assistance, July 1, 1977-June 14, 1979, resigned.

#### Commissioner's Office

The Commissioner of Medical Assistance, subject to the general policy established by the Board, supervises, directs, accounts for, organizes, plans, administers, and executes the functions vested in the Department. All legal responsibility for the Title XIX Program falls on this office, as well as administrative support to the Board.

#### Program Operations

The functions of this Section are: (a) to prepare and adjudicate claims for payment in an efficient and timely manner; (b) to maintain the provider, recipient and reference subsystem of the Medical Management Information System (MMIS) which are essential to processing and payment of claims (Payment must be made within complex Federal and State regulations, as well as Program policies.); (c) to maintain a close relation with the Department of Administrative Services which provides data processing services necessary for data entry, production control/scheduling, programming, etc.; (d) to expedite the payment/rejection of claims which are placed in "suspense" due to program edits which ensure proper payment; (e) to identify system and program-

ming problems which cause backlogs or erroneous payments and to recommend solutions to these problems; (f) enrollment and recipient policy; and (g) provider claims inquiry.

#### Program Administration

This Section is responsible for all the financial and support functions to the Program Operations and Program Management Sections. Services include overall section direction, budgeting, financial analysis, and cost-related reimbursement policy development; planning, evaluation and research; staff development and training; computer support; and Surveillance and Utilization Review.

#### Program Management

The functions of this Section are: (a) the formulation of the policies that govern the reimbursement for services rendered by Medicaid providers; (b) policy development; (c) policy planning; (d) interpretation of Federal regulations; (e) determination of the scope of services; and (f) coordination with provider associations and professional organizations for each of the fourteen (14) program areas within the Medical Assistance Program.

### MERIT SYSTEM OF PERSONNEL ADMINISTRATION

#### PERSONNEL BOARD

#### STATE MERIT SYSTEM OF

#### PERSONNEL ADMINISTRATION

The Act of February 4, 1943 (Ga. L. 1943, p. 171) established the State Merit System of Personnel Administration under a three member Merit System Council appointed by the Governor for five year terms. The Merit System Council was responsible for the administration of the Merit System law covering employees in the State and County Departments of Welfare, the State and local Departments of Health and The State Employment Security Agency of the State Department of Labor. The Merit System Council adopted a classification and pay plan and established rules and regulations covering all phases of personnel administration, including the appointment of a Director and other necessary personnel.

The 1945 Constitution (Art. XIV, Sec. 1, Par. 1) established a State Personnel Board to administer the Merit System of Personnel Administration under which State personnel shall be selected on a basis of merit, fitness and efficiency according to law. The Personnel Board is composed of three members appointed by the Governor with the advice of the Senate for seven-year terms.

Although it might appear that the Council and the Board are both functioning, the Attorney General furnished the Governor with an opinion on October 24, 1945 to the effect that (1) the Merit System Council had been supplanted by the State Personnel Board; (2) the latter had the powers and duties originally vested in the former; (3) the latter was authorized and empowered to administer the Merit System; (4) the official transfer of powers and duties could be accomplished by executive order. Upon such an executive order being issued, the State Personnel Board, in November,

1945, adopted all rules and regulations and ratified all appointments and other official Acts of the former Merit System Council.

Act 12 (Ga. Laws 1971, pp. 45-55) completely revised and consolidated the laws relating to the State Personnel Board and the State Merit System. The Reorganization Act (Ga. Laws 1972, p. 1015) reduced the number of departments to 25. Act 81 (Ga. Laws 1975, pp. 79-94) completely revised and consolidated the laws relating to the State Personnel Board and State Merit System. The Board was increased from 3 to 5 members by the Constitution of 1976 (Art. IV, Sec. VI, Par. I). The system has grown from a coverage in 1943 of 1,609 employees in three agencies to a coverage of approximately 49,000 employees in 31 agencies.

The Board, through the Commissioner of Personnel Administration and adoption of Merit System Rules and Regulations, governs all phases of personnel administration including such things as recruitment, appointments, promotions, transfers, demotions, separations, job classification, salary and wage administration, leave of absence, training, prohibition of political activity, employee appeals, affirmative action, job counseling, coordinates programs available under the Intergovernmental Personnel Act of 1970 and establishes a career development and manpower planning program. The Board, through the Commissioner of Personnel Administration, also administers an employees health insurance program covering essentially all state officials and employees, members of the General Assembly, employees of the County Boards of Health and County Departments of Family and Children Services, and public school teachers.

#### MEMBERS

Name	Address
Leonard Morris	Tifton
Isabel Webster	Atlanta
Susan A. Cahoon	Atlanta
Frank O. Downing	Savannah
O. H. Kelehear	Dalton

Reese Theus, Chief Hearing Officer, State Personnel Board.

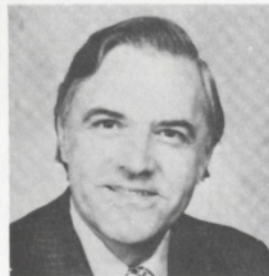

**CHARLES E. STORM, Commissioner, State Merit System of Personnel Administration, Jan. 17, 1977-date. Acting Commissioner, *ibid.*, December 1, 1975-January 16, 1977. Deputy Commissioner, *ibid.*, Jan. 1-Dec. 1, 1975. State Employees Relations Rep., *ibid.*, Aug. 14, 1972-Jan. 1, 1975. Graduated Ga. State U., BBA, 1952; MBA, 1962. Church of God. USAF, 1953-57.**

Born Dec. 31, 1928 in Fulton Co., Ga. Wife, former Barbara Jane Gann; 3 children.

**FRANKLIN THOMAS, Deputy Commissioner.**

## MERIT SYSTEM DIVISIONS

**APPLICANT SERVICES**, James D. Hughes, Director. Division administers programs related to Recruitment, Examination Validation and Construction, Examination Administration and Certification.

**CLASSIFICATION & COMPENSATION**, Jerry W. Saylor, Director. Division administers programs related to classification of positions and salary information.

**PROGRAM EVALUATION & AUDIT**, Carson E. Melvin, Director. Division administers programs related to Program Evaluation, Records, Payroll Certification.

**TRAINING & STAFF DEVELOPMENT**, L. Douglas Wilson, Director. Division administers programs related to Training.

**EMPLOYEES HEALTH INSURANCE**, Walter O. Withers, Director. Division administers group health insurance program for state, local Health, County Family and Children Services employees, and public school teachers and their dependents.

**ADMINISTRATIVE & STAFF SERVICES**, Bobbie Jean Bennett, Director. Division provides internal support in the areas of budgeting, personnel, accounting, purchasing, and mail services and provides planning and coordination of computer systems.

**EMPLOYEE/MANAGEMENT RELATIONS**, Eric Turpin, Director. Administers programs related to Employee/Management Counseling, Employee Assistance, Affirmative Action Liaison, Service Awards, Employee Suggestions and Public Information.

## DEPARTMENT OF NATURAL RESOURCES

The Department of Natural Resources was created by the Executive Reorganization Act of 1972 (Ga. L. 1972, p. 1015-1075). The Act consolidated 33 separate agencies into one department with four major divisions. The divisions exercise stewardship over the State's natural resources, with their major functions, briefly stated, being to protect and guide the development of the State's natural, historic and recreational resources.

The Board of Natural Resources is charged with all the policy-making functions which were previously granted by law to those agencies whose functions were transferred to the Department of Natural Resources.

The Commissioner of the Department of Natural Resources is appointed and removed by the Board of Natural Resources, subject to the approval of the Governor. The Commissioner administers the many and varied activities of the Department and carries out Departmental policies established by the Board of Natural Resources.

The Environmental Protection Division is a regulatory agency responsible for maintaining and improving environmental quality as it pertains to air, land and water quality

standards. The Game and Fish Division is charged with maintenance and protection of the State's wildlife resources through the application of sound wildlife management principles. The Parks, Recreation and Historic Sites Division of the Department preserves and protects natural areas of unique or exceptional scenic value, protects and maintains historic sites of Statewide significance and operates state parks to provide recreational use.

Internal Administration of the department is the direct responsibility of the Deputy Commissioner for Administration. Support is provided for the line divisions by this office in the areas of accounting, audits, general services and personnel. Included is the development, through coordination, of the department's budget package. The Office of Public Information, including the motion picture film unit which distributes information about the department's programs, plans and activities is also the responsibility of the Deputy Commissioner.

The Directors of the Divisions and Offices are appointed and removed by the Commissioner of the Department. The only exception is the Director of the Environmental Protection Division, who is appointed and removed by the Board, with the approval of the Governor. The Directors are immediately responsible to the Commissioner for the activities and functions of their Divisions.

## BOARD MEMBERS

Name	District	Address
Dolan E. Brown, Jr.	First District	Twin City
J. Leonard Eubanks	Second District	Pelham
Alton P. Draughon	Third District	Vienna
Linda S. Billingsley	Fourth District	Atlanta
Mary B. Iazard	Fifth District	Atlanta
Marvin Billups, Jr.	Sixth District	Atlanta
C. W. Jackson	Seventh District	Cartersville
J. Wimbric Walker	Eighth District	McRae
Donald J. Carter	Ninth District	Gainesville
Ben J. Tarbutton, Jr.	Tenth District	Sandersville
Sam Cofer	Coastal District	St. Simons Island
Wade H. Coleman	At-Large	Valdosta
James H. Butler	At-Large	Smyrna
A. Leo Lanman, Jr.	At-Large	Roswell
Leonard E. Foote	At-Large	Canton



**JOSEPH D. TANNER**, Sharpsburg. *Commissioner, Department of Natural Resources*, April 17, 1972-date. Director, State-Game and Fish Commission, Jan. 1971-April 1972. Graduated U. of Ga., Gen. Business Major.

Born Feb. 28, 1938 in Jenkins Co., Ga. Wife former Sandra Annette Cook; 2 children.

**JAMES B. TALLEY**, *Hearing Officer*

**PETE McDUFFIE**, *Deputy Commissioner for Administration*

**LONICE BARRETT**, *Executive Assistant*



HENRY D. STRUBLE, Director, Parks, Recreation and Historic Sites Division

J. LEONARD LEDBETTER, Director, Environmental Protection Division

LEON KIRKLAND, Director, Game and Fish Division

DR. ROBERT J. REIMOLD, Director, Coastal Resources Division

## DEPARTMENT OF OFFENDER REHABILITATION

The Department of Offender Rehabilitation is responsible for securely housing the incarcerated male and female offender committed to the Board of Offender Rehabilitation and the provision of effective rehabilitation programs designed to prepare offenders for eventual release to free society. The Department is also charged with providing supervision and rehabilitation services to state probationers and oversees the development and management of a network of diversion and transitional centers within the community for both male and female offender.

The Board of Offender Rehabilitation is composed of nine members, appointed by the Governor and approved by the Senate, who serve staggered terms of four years.

### MEMBERS OF THE BOARD:

Name	Address
E. C. Tillman, Chairman, April 1980-date.	Brunswick
Charles E. Hill	Blairsville.
Selina Burch	Atlanta.
Norman Cavender	Claxton.
Mrs. Lynthia W. Miller	Augusta.
Joe C. Underwood	Mt. Vernon.
Edwin S. Varner, Jr.,	Warner Robins.
Bill Hutson	Marietta.
Felker Ward, Jr.	Atlanta.
Preston Rawlins, Jr.	McRae.
(Jack T. Rutledge, Chairman, deceased April 18, 1980.)	



DAVID C. EVANS, Atlanta. *Commissioner, Department of Offender Rehabilitation*, Nov. 1976-date. Deputy Commissioner, Dept. of Human Resources, Jan.-Nov. 1976. Deputy Commissioner, Gen. Services Admn., Bd. of Corrections/Offender Rehabilitation, 1972-76; Division Director, Personnel Admn., Ga.

Bd. of Corrections, 1969-72. Budget Analyst, Ga. Budget Bureau, 1965-69. Graduated E. Tenn. State U., BS, 1965; Ga. State U., MBA, 1969. Presbyterian. Pi Kappa Phi. Air National Guard.

Born July 6, 1938 in Roane Co., Tenn. Wife, former Barbara Diane Barnes; 2 children.

### OFFICE OF THE COMMISSIONER

The Commissioner of the Department of Offender Rehabilitation is the Chief Executive Officer of the agency

and is responsible for the overall coordination and management of the state correctional system. He also serves as the executive officer of the Georgia Correctional Industries Administration.

The Executive Secretary to the Board is responsible for coordination of all issues brought before the Board. The Executive Assistant to the Commissioner functions as the legislative liaison for the Department with the General Assembly.

William E. Baughman, Executive Secretary to the Board

Charles S. Berrier, Executive Assistant to Commissioner

## ADMINISTRATION

W. H. Lowe, Deputy Commissioner

This office is responsible for the coordination of Public Affairs and Media Liaison, Internal Affairs, Evaluation, Inspections, Liaison with the Department of Law and the Courts, Medical Services, and Rules and Regulations Promulgation.

## GEORGIA CORRECTIONAL INDUSTRIES ADMINISTRATION

Tom Fowler, General Manager

Act No. 996, approved March 20, 1980, amended the Georgia Correctional Industries Act, approved March 17, 1960 (Ga. L. 1960, p. 880), as amended by an Act approved April 8, 1968 (Ga. L. 1968, p. 1011), an Act approved April 19, 1973 (Ga. L. 1973, p. 1300), an Act approved April 17, 1975 (Ga. L. 1975, p. 519) and by an Act approved April 24, 1975 (Ga. L. 1975, p. 1163) so as to constitute, ex officio, the State Board of Offender Rehabilitation as the Georgia Correctional Industries Administration.

## ADULT FACILITIES AND PROGRAMS

Dr. Ronald L. Powell, Deputy Commissioner

This Division is responsible for the direct operation of all state correctional institutions, transitional centers, and supervision of county correctional institutions to assure compliance with the rules and regulations of the Board of Offender Rehabilitation. The Division is also responsible for Women's Services, Programs Supervision and Offender Administration Supervision. The Programs Supervision Section includes Counseling, Chaplaincy, Recreation, Earned Time System, Education, Recreation and Volunteer Services. The Offender Administration Section is responsible for diagnostic coordination, Youthful Offender Programming, Offender Control, Classification and Assignment, Reception and Release, Interstate Compacts, Records, Computations and Probation/Parole Data Collection.

## GENERAL SERVICES AND SUPPORT

H. Winfred Ladd, Deputy Commissioner

This Division is responsible for Fiscal Services, Personnel Administration and Affirmative Action, Procurement and Property Control, Training and Staff Development, Facili-

ties Engineering, Grants Administration, Planning and Budget, and Systems Development.

## PROBATION SERVICES

Dr. Richard E. Longfellow, Deputy Commissioner

This Division is responsible for probation services to the courts, statewide delivery of probation diagnostic services and the supervision and operation of residential probation diversion centers.

## STATE BOARD OF PARDONS AND PAROLES

The State Board of Pardons and Paroles is composed of five members appointed by the Governor for seven-year terms subject to confirmation by the State Senate. Each year the Board elects one of its members to serve as Chairman.

The Board was established in 1943 with its authority founded in the Georgia Constitution. Its existence ensures that the executive branch of government, in addition to the legislative and judicial, has a discretionary role in criminal justice. Thus in Georgia's justice system the Board provides a vital part of the checks and balances deemed so important by the framers of the State Constitution and reflecting the genius of the Constitution of the United States.

The Board has Constitutional authority to grant paroles, pardons, and reprieves, to commute and remit sentences, and to remove disabilities imposed by law. It has authority and staff to investigate cases and to supervise persons granted conditional clemency.



**JAMES T. MORRIS, SR.**, Conyers. *Chairman, State Bd. of Pardons & Paroles*, Oct. 1, 1977-date. *Mbr., ibid.*, apptd. Feb. 16, 1974-date. Executive Officer, May 15, 1973-Feb. 15, 1974. Regional Dir., Dept. of Offender Rehabilitation, June 1, 1972-May 15, 1973. Probation Officer, State Bd. of Probation, July,

1967-June, 1972. Graduated U. of Ga., BBA, 1969; MEd, 1972. Democrat. Baptist.

Born Nov. 16, 1939 in Clarke Co., Ga. Wife, former Gayle Elizabeth Davis; 3 children.



**MAMIE (BYNES) REESE**, Albany, *Mbr., State Bd. of Pardons & Paroles*, May 11, 1973-date. *Chairman, ibid.*, July 1976-Oct. 1977. Educator. Graduated Spelman College, BS, 1933; Drake U., MS, 1948. Democrat. Methodist. Sigma Rho Sigma, Delta Sigma Theta, C. of C.

Born Sept. 3, 1911 in Glascock Co., Ga.



**JACQUES O. PARTAIN, JR.**, Atlanta. *Mbr., State Bd. of Pardons & Paroles*, apptd. Feb. 17, 1967-date. *Chairman ibid.*, Jan. 30, 1968-July 1, 1972. Previous business association: Gen. Insurance Agent & Real Estate Broker. Graduated Emory U., BA, 1940. Presbyterian. Kappa Alpha, Mason, Shriner, Lions Club. US Army-WW II.

Born Feb. 21, 1918 in Orleans Parish, La. Wife, former Mary Roberts; 4 children.



**FLOYD E. BUSBEE**, Macon. *Mbr., State Bd. of Pardons and Paroles*, Jan. 17, 1975-date. Previous business association: Partner, Industrial Vending & Real Estate Broker. Graduated Ga. Tech., BS, 1939. Democrat. Methodist. Moose, Exchange Club.

Born in Bibb Co., Ga. Wife, former Mary Ellen Moore; 3 children.



**W. MOBLEY HOWELL**, Blakely. *Mbr., State Bd. of Pardons & Paroles*, apptd. Nov. 1977-date. Senator, 1957-58. House of Rep., 1965-Nov. 11, 1977, resigned. Previous business association: Gen. Insurance Agent. Exec. Dir., Blakely-Early Co. C. of C. Graduated S. Ga. College. Democrat. Methodist. Mason. US Navy-WW II, 1940-46.

Born Aug. 18, 1920 in Early Co., Ga. Wife, former Joanne Turner; 2 children.

## GEORGIA PORTS AUTHORITY

The Georgia Ports Authority was created as a public corporation, with perpetual existence, by the act of March 9, 1945 (Ga. L. 1945, p. 464) as amended by the Act of Feb. 1, 1955 (Ga. L. 1955, p. 120; Chap. 98-2 of the 1933 Code.) It is an instrumentality of the State, but without power to bind the State for any debt or obligation which it may incur. The primary purposes for which the Georgia Ports Authority was created are the development and expansion of shipping and commerce through the harbors and seaports of the State. Thus, it has power to acquire, build and operate wharves, docks, warehouses, ships, elevators and all other types of plants needed to round out its program; and it may sell or rent any of such projects when it is advantageous to do so. To finance any or all of its projects, it can raise its capital subject to the approval of the Georgia State Financing & Investment Commission, and, in general, function just as does any private corporation.

The Georgia Ports Authority operates deepwater facilities at the Ports of Savannah and Brunswick and inland barge terminals at Augusta, Bainbridge and Columbus, with solicitation offices in Atlanta; New York; Chicago; Bonn, West Germany; Tokyo, Japan and Athens, Greece.

The Authority consists of seven non-salary members, all appointed by the Governor for four-year terms, which are staggered. The members perform the functions of officers of a private corporation, and any 5 can constitute a quorum for doing business. They elect their own chairman and they employ and regulate the salaries and pay of all employees.

#### MEMBERS

Name	Address
P. E. Clifton, Sr., Chmn.	Savannah
L. P. Greer, Jr., V-Chmn	Toccoa
Jack P. Turner, Jr., Secty-Treas.	Dalton
Robert D. Miles, Asst. Secty-Treas.	Brunswick
Winston B. Brock	Bainbridge
Don A. Grantham	Augusta
H. Baxter Harcourt	Columbus
George H. Chamlee, Atty.	Savannah



GEORGE J. NICHOLS, Savannah. *Executive Director, Ga. Ports Authority*, 1976-date. Graduated Ga. State U., BBA, 1952. Greek Orthodox. US Army, 1953-54.

Born March 28, 1930 in Chat-ham Co., Ga. Wife former Anna Marangos.

#### EXECUTIVE STAFF OF GEORGIA PORTS AUTHORITY

GEORGE J. NICHOLS, Executive Director  
 ROBERT W. GOETHE, Asst. Executive Director  
 Wesley Allen, Jr., Director, Engineering, Construction & Maintenance  
 Jim Bisson, Director/Public Affairs  
 B. Richard Field, Director/Trade Development  
 Robert S. Parsons, Director/Finance  
 J. B. Rollison, Director/Operations  
 Charles E. Steed, Director/Administration  
 John J. Donohue, New York, Director/Port Development  
 Charles K. Baxter, Chicago, Western Regional Manager  
 John C. Devereaux, Atlanta, Southern Regional Manager  
 Horst F. Winter, Bonn, European Director  
 Isao Togioka, Tokyo, Far Eastern Director  
 Basil G. Grekousis, Athens, Mediterranean, Middle East & Africa Director

#### DEPARTMENT OF PUBLIC SAFETY

The Department of Public Safety was created by the Act of March 19, 1937 (Ga. L. 1937, p. 322) but the Act has been amended several times since its passage (Chaps. 92-1 through 92-6 of the 1933 Code). The Department includes the following Divisions: Fiscal, Logistics, Driver Support, Personnel and Training, and Georgia State Patrol, the members of which are uniformed and designated by grades and ranks similar to the military.

The Department of Public Safety has primary responsibility for the patrol of all public roads and highways in Georgia to enforce the traffic laws of the state and to prevent, detect, and investigate criminal acts performed on these highways or on state-owned property, including the arrest of those charged with committing such criminal acts. Additionally, the Department is empowered to enforce statutory laws of the state as to length, size, and weight of motor vehicles and trailers on public highways.

The Department is responsible for administering the Motor Vehicle Inspection Law which is designated to assist in keeping in safe mechanical condition the vehicles traveling the streets and highways of Georgia. The Motor Vehicle Inspection Section has responsibility for establishing and supervising the various inspection stations across the state, as well as providing training to the individuals who operate these stations.

The Department is also responsible for administering the Motor Vehicle Safety Responsibility Law and the No-Fault Insurance Law, which requires that the operator of every motor vehicle involved in an accident within Georgia in which any person is killed or injured or in which property damage exceeds \$250 must report to the Department, which will then determine adequate security and financial responsibility unless evidence of automobile liability insurance is present.

The Department is responsible for formulating rules and regulations under which drivers' licenses shall be granted, suspended, revoked or canceled, under classes and guidelines set forth by statute. The Department additionally administers these rules and regulations, and is the issuing agency for drivers' licenses to operate vehicles on the public highways of Georgia.

All persons, firms and companies engaged in the sale of pistols, revolvers, or short barreled firearms must be licensed by the Department.

A 24-hour communication network is maintained by the Department providing communication to and from all law enforcement agencies within the state as well as a nationwide communication system to and from law enforcement agencies of each state.

The Board of Public Safety shall establish the general policy to be followed by the Department of Public Safety. The Governor, the Attorney General, and the Commissioner of Offender Rehabilitation serve as ex-officio members. Other members include representatives of the Georgia Sheriffs' Association, the Georgia Association of Chiefs of Police and the District Attorneys' Association of Georgia, plus three members from the state at large.

## BOARD MEMBERS

George D. Busbee, Governor, Chairman Ex-officio  
Arthur Bolton, Attorney General, Ex-officio  
David C. Evans, Commissioner, Dept. of Offender  
Rehabilitation Ex-officio  
Franklin Thornton, Sheriff, Walton County  
Buck Craft, Chief of Police, Marietta  
J. Lane Johnston, District Attorney  
James Booker, Member at Large  
Nick Chilivas, Member at Large  
Robert Ormsby, Member at Large



C. HUGH HARDISON, Cedartown. *Commissioner, Department of Public Safety*, Feb. 1, 1979-date. Commanding Officer, *ibid.*, 1972-Jan. 31, 1979. Uniform Div., Ga. State Patrol, 1955-72. Graduated N. Ga. College, 1953; attended Ga. Tech., 1954. Democrat. Baptist. Mason. Shriner. USMC, 1947-50.

Born Aug. 29, 1929 in Crawford County, Georgia. Wife, former Jerry Warren; 1 daughter.

JAMES HERMAN COFER, *Commissioner*, Department of Public Safety, Nov. 30, 1973-Feb. 1, 1979, resigned.

## DEPARTMENT OF REVENUE

and

## REVENUE COMMISSIONER

The Department of Revenue and the office of Revenue Commissioner, as its head, were created by the Act of Jan. 3, 1938 (Ga. L. 1937-38 Ex. Sess., p. 77, Chap. 92-84 of 1933 Code) but throughout the Act all provisions refer to the Commissioner rather than to the Department. The Department is the tax-collecting agency for the State and among the principal taxes collected are those on sales, motor fuel, income, alcoholic beverages, cigars, and cigarettes, property, motor vehicle licenses and estates. It is the Commissioner's duty to administer all tax laws and he is empowered to make all rules and regulations necessary to the enforcement of those laws, including inspections and investigations when he deems them to be in the interest of the State. He also has authority to employ all personnel necessary for the functioning of the Department. He also is empowered and it is made his duty to enforce all laws and regulations pertaining to the control of liquor and bingo within the State. In addition to other duties assigned to the Commissioner, it is specifically provided that he shall direct that appropriate legal action be taken to enforce the revenue laws of Georgia; shall request the Attorney General to command the services of county attorney or solicitor general or to supply legal assistance from the Department of Law; shall supervise all administration throughout the State, subject, however, to the sovereign rights of the coun-

ties to regulate their own affairs; shall make thorough study of taxation in Georgia and elsewhere with a view to improvement of administration and legislation affecting the people of Georgia; shall make an annual report to the Governor and a biennial report to each regular session of the General Assembly; shall publish such regulations, statistics and other reports as he may deem wise within the limitations of his appropriation; shall assist local tax officials in every feasible manner when so requested by such official; and shall, as responsible revenue official of the State, advise the Governor on all matters relating to revenue.

The Revenue Commissioner is appointed by the Governor with the consent of the Senate, for a term of four years. The Act of February 21, 1951 provided that the Commissioner might appoint a Deputy Revenue Commissioner to whom he may delegate such duties and powers as he sees fit.

The Revenue Commissioner is ex-officio a member of the State Depository Board and is chairman and administrative officer of the State Tax Settlement and Compromise Board and of the State Board of Equalization. He also serves as an ex-officio member of the Board of Directors of the Metropolitan Rapid Transit Authority.

## STATE BOARD OF EQUALIZATION

The purpose of the Board is to settle and compromise any tax assessment where the collection of the tax is questionable and the settlement or compromise is in the best interest of the State; to approve property tax assessments for taxpayers who return property to the State Revenue Commissioner, and to hear all appeals by those taxpayers from said assessments. Members include: Attorney General; State Revenue Commissioner; Chairman, House of Representatives Ways and Means Committee; Chairman, Senate Finance Committee; State Auditor.



WILLIAM E. STRICKLAND, Atlanta. *Commissioner, Dept. of Revenue*, Nov. 7, 1977-date. Tax Auditor, *ibid.*, 1947-1977. Attended Ga. State College, U. of Ga. Atlanta Div.; Woodrow Wilson Law School, LLB. Democrat. Baptist. USMC, 1945-46.

Born August 31, 1927 in Fulton Co., Ga. Wife, former Edith Jean Cooke; 3 children.

JERRY T. JACKSON, *Deputy Commissioner*, Jan. 16, 1979-date.

## ORGANIZATION OF THE DEPARTMENT OF REVENUE

In addition to the offices of State Revenue Commissioner and Deputy Revenue Commissioner, the principal organizational unit of the Department of Revenue is the "division." The Department is currently organized into ten divisions with the following functions:

## ADMINISTRATIVE

Provides support services which include special investigations, accounting services, personnel and training, fiscal operations, research and planning, public information, internal audit and management review for the Department of Revenue.

**ALCOHOL AND TOBACCO TAX**—Robert M. Kane, Director.

Enforces all laws and regulations pertaining to the manufacture, possession, transportation, and sale of legal and illegal alcoholic beverages within the State. The Division is charged with licensing the sale of distilled spirits, malt beverages, wine, cigars and cigarettes. It investigates and licenses applicants for the operation of bingo. Upon request of appropriate governing authorities it may render assistance in any criminal cases. It also has the responsibility for enforcing the Motor Fuel Tax laws. A criminal investigative staff performs specialized investigations, to include investigations to keep organized crime and other persons of bad character out of the industry in cooperation with other state and local enforcement agencies.

**CENTRAL AUDIT**—Harold Dixon, Director

Utilizes a staff of professional tax specialists to audit tax accounts (Income, Sales, Motor Fuel and Alcohol). Audits are performed both within the State and throughout the Nation.

**FIELD SERVICES**—Randall Jones, Director

Provides taxpayer information and assistance at nine regional office locations. Continuously examines taxpayer registrations, compliance with filing deadlines, and collects all delinquent accounts.

**INCOME TAX**—John Carter, Director

Administers the Income Tax laws imposed on net income of individuals, fiduciaries and corporations; administers the Corporation Occupation or License Tax. Maintains liaison with the Legislative Branch of State Government. Issues regulations pertaining to Income Tax and manages all taxpayer protests and hearings.

**MOTOR VEHICLE**—Neal Dettmering, Director

Provides supporting services to other Divisions of the Department. Included are centralized processing, cashiering and accounting activities, procurement and records management, management analysis and coordination of Revenue computer and printing activities. Issues license tags and certificates of title and records liens and security information on all vehicles registered in the State of Georgia. Provides information on all vehicles for local and state enforcement agencies.

**MOTOR VEHICLE RECIPROCITY**—Pheron Turner, Director

Coordinates the enforcement of all Motor Vehicle Laws, rules and regulations with the Department of Transportation, other states and jurisdictions.

**MOTOR FUEL TAX**—Curtis Modling, Director

Administers all laws for Motor Fuel Tax, Motor Carrier Fuel Tax, and Highway Use Tax and maintains liaison with the Legislative Branch of State Government. The Division is charged with licensing Motor Fuel distributors and permitting motor carriers. Also, the Division issues regulations and manages all taxpayer protests and hearings pertaining to Motor Fuel laws.

**PROPERTY TAX**—Jack Morton, Director

Administers all laws and regulations with respect to Property Tax. This Division is charged with the overall supervision of the Ad Valorem tax including the approval of all county tax digests, the assessment of all public utility property, the preparation of the assessment manual for motor vehicle property and the administration of county property revaluation programs. This Division also administers the Intangible Tax, and the Real Estate Transfer Tax. Also, this Division administers laws and regulations as set forth in the Unclaimed Property Act.

**SALES AND USE TAX**—Chandler Hewell, Director

Administers all laws for Sales and Use Tax, and maintains liaison with the Legislative Branch of State Government. Issues regulations pertaining to Sales and Use Tax and manages all taxpayer protests, exemptions and hearings.

## STATE SCHOLARSHIP COMMISSION

The State Scholarship Commission was created by an Act approved March 12, 1965 (Ga. Laws 1965, p. 210) and was designated a state department of government by the Reorganization Act of 1972.

The Commission and its two companion agencies, the Georgia Higher Education Assistance Corporation (created by an Act approved March 12, 1965, Ga. Laws 1965, p. 217) and Georgia Higher Education Assistance Authority (Ga. Laws 1969, p. 683) administer programs of student financial assistance for Georgia residents who are pursuing education beyond the high school level. The Commission coordinates the administration of six student aid programs:

1. Georgia Incentive Scholarships for residents of the state who demonstrate substantial financial need. Since 1977, all undergraduate classification students at colleges and vocational schools in Georgia are eligible to apply.
2. Direct loans to Georgia residents. Recipients of direct loans through GHEAA may repay the state in service if they complete an educational program in an occupational area designated by the Commission as critically short of manpower. Other recipients repay in cash at seven percent interest.
3. Tuition Equalization Grants for Georgia residents attending Georgia private colleges and universities. Residents of the state enrolled as full-time students at approved and accredited private colleges and universities in Georgia may be eligible to receive annual grants which require no repayment to the state.
4. Law Enforcement Personnel Dependents Scholarships.

Dependents of killed or permanently disabled policemen, firemen, prison personnel and other law enforcement personnel, may be eligible to receive non-repayable student aid through the Commission.

5. Guaranteed Student Loans from commercial lenders. The Georgia Higher Education Assistance Corporation guarantees loans made to Georgia students by banks, savings and loan associations and credit unions participating in the loan program.

6. North Georgia College ROTC Grants. Students enrolled at N. Ga. College in the Army Reserve Officers Training Corps may be eligible to receive non-repayable student aid from the Ga. Higher Education Assistance Authority.

Efficient administration of the programs requires activity at several stages of the educational financial aid procedure. The Commission maintains statewide dissemination of information utilizing various media. The recruitment of individuals into critical career areas is emphasized. One functional division of the Commission facilitates the process of applying for aid through the department. Another division is charged with the control and disbursement of funds. The collection of payments on direct or defaulted loans is increasingly important; and, providing a base of support is the use of electronic data processing technology.

The Commission consists of sixteen members, one from each congressional district appointed by the Governor, two from the state-at-large appointed by the Governor, and four statutory members; the state budget officer, the superintendent of schools, the chairman of the Board of Regents and the chancellor of the University System of Georgia. Appointed members serve six-year terms. Members of the Commission also serve as directors of the boards of the Higher Education Assistance Authority and Higher Education Assistance Corporation.

The Executive Director serves at the pleasure of the Members of the Commission and is the administrator and executive officer of the entire department. The Executive Director is also Treasurer of the Commission and its companion agencies.

#### BOARD OF DIRECTORS

Name	District	Address
Mrs. Berta Adams, Chairman	1	Savannah
Walter McCrary, Jr.	2	Cuthbert
Vacant	3	
Joseph Strawbridge	4	Decatur
Dr. Pearlie C. Dove	5	Atlanta
Mrs. Genet Barron	6	Newnan
Elgin Carmichael	7	Rome
James McCallum	8	Broxton
Billy Dilworth	9	Carnesville
E. Wilson Hawes	10	Thomson
John T. Hurley	State at Large	Athens
L. R. Turpen	State at Large	Clarksville
Dr. Charles McDaniel	State Supt. of Schools	Atlanta
Dr. Vernon Crawford	Chancellor, U. System of Ga.	Atlanta
Clark Stevens, Director, Office of Planning & Budget		Atlanta
Milton Jones	Board of Regents	Columbus



DONALD E. PAYTON, Atlanta. Executive Director, State Scholarship Commission, Ga. Higher Education Assistance & Ga. Higher Education Assistance Authority, Oct. 1, 1966-date. Asst. Attorney General, 1959-63. Attorney. Graduated U. of Texas, El Paso, BBA, 1956; Stanford U. Law School, JD, 1959.

Delta Theta Phi, Alpha Chi, Delta Sigma Pi. Democrat. Episcopalian. US Army, 1946-53.

Born June 20, 1929 in Coweta Co., Ga. Wife, former Carol Joann Thomas; 2 children.

#### EUGENE W. OWEN, Deputy Director

Robert G. McCants, Director, State Scholarship & Loans, Student Services Division

Ralph D. Roberts, Director, Fiscal Affairs & Guaranteed Loans Division

William H. Simmons, Director, Collections & Claims Prevention Division

Douglas A. Webb, Director, Systems Operations Division

David J. Tucker, Information Specialist

#### DEPARTMENT OF TRANSPORTATION

The State Highway Department was originally created by Ga. L. 1916, p. 125. The present State Department of Transportation was created by Ga. L. 1972, p. 1015. The five Divisions in the Department are responsible for planning, and in many cases constructing air, water and rail transportation systems in a manner that assures their complementing each other. In addition, the Divisions have responsibility for cooperative planning and/or implementation of public transportation systems for the State. The DOT has jurisdiction and control over the construction and maintenance of all roads and bridges on the State Highway System. Roads not on the State System may be improved by the DOT to the extent that funds are available, but the construction and maintenance of such roads are primarily the responsibility of the counties or cities in which they are located. The DOT also has jurisdiction and control over all State and Federal-aid funds appropriated for highway purposes except state funds rebated directly to counties from the state motor fuel tax. General funds are granted directly to cities through the DOT budget.

#### Commissioner of Department of Transportation

The Commissioner is the chief administrative officer of the Department of Transportation. He has power and authority over the operations of the Department, with full authority to execute contracts and all other undertakings. The

Commissioner has custody, control and supervision of the expenditures of all State Highway funds. He also has the power and responsibility for the employment of personnel.

Beginning in 1967 and in subsequent years, the Commissioner shall be elected by a majority vote of the members of the State Transportation Board present and voting, and shall serve for a term of four years and until his successor is elected by the Board and qualified (Ga. Code Ann. Sec. 95A-308).

The Commissioner also serves as a member of the Georgia Highway Authority (Sec. 95A-1203); a member of the State Tollway Authority (Sec. 95A-1240); a member of MARTA Board (Ga. L. 1976, p. 217).

#### State Board of Transportation

The Board, presided over by the Chairman, has the power and authority to formulate broad policy and the Commissioner has power and authority over the operations of the Department of Transportation. The Board shall meet in regular session one day in each month, and at such other special meetings as may be called by the Commissioner of the Department, or a majority of the members of the Board.

#### STATE BOARD OF TRANSPORTATION

Member	Congressional District	Address
J. O. Bacon	District 1	Pembroke
Hugh D. Broome	District 2	Donalsonville
Frank Morast, Jr.	District 3	Columbus
Bill Evans	District 4	Stone Mountain
Peyton S. Hawes, Jr.	District 5	Atlanta
Young H. Longino	District 6	Fairburn
Thomas M. Mitchell	District 7	Dalton
James L. Conner	District 8	Hazlehurst
Troy Simpson	District 9	Cornelia
Tom Carr	District 10	Sandersville



**THOMAS D. MORELAND,** Tucker. *Commissioner, Department of Transportation*, April 15, 1975-date. Director, Div. of Highways, *ibid.*, Jan. 1, 1973-April, 1975. State Highway Engineer, Jan. 1, 1968-Dec. 31, 1972. Civil Engineer. Graduated Ga. Tech., BCE, 1955; MCE, 1962. Baptist. US Army, 1955-57. Ga. National Guard, 1958-68. USAR, 1968-date.

Born July 12, 1933 in Murray Co., Ga. Wife, former Jessie Evelyn Kilgore; 4 children.

#### OFFICIALS

**EMORY C. PARRISH,** *Deputy Commissioner*

Hal Rives, Assistant State Highway Engineer  
Jose Nieves, Systems Development Administrator

Reginald L. Hunt, Personnel Administrator-Transportation

Harry H. Murphy, Jr., Public Information Director  
Craig C. Brack, Employee & Community Relations Director

Daniel O. Kelly, Secretary & Treasurer  
Dewey Wolford, Project Review Engineer, Office of Engineering Services

Robert C. Kirk, State Transportation Planning Engineer  
Drew A. Brown, State Transportation Programming Engineer

Russell L. Chapman, Jr., Director of Preconstruction  
Floyd Hardy, State Road & Airport Design Engineer  
Alton L. Dowd, State Urban & Multi-Modal Design Engineer

John T. Kratzer, State Bridge & Structural Design Engineer

Robert L. Alston, State Location Engineer  
Rodney Tarrer, State Rights-of-Way Engineer  
Albert S. Mosely, Director of Construction  
Alva Byrom, State Construction Engineer  
W.T. Stapler, State Materials & Research Engineer  
Ronald S. Edmondson, State Transportation Office Engineer

Lewis Canup, District Engineer, Gainesville  
George J. Lyons, District Engineer, Tennesse  
Stanley Lord, District Engineer, Thomaston  
Cecil Pearce, District Engineer, Tifton

T. S. McKenzie, District Engineer, Jesup  
John W. Wade, District Engineer, Cartersville  
Larry G. Adams, District Engineer, Atlanta Metro  
James D. McGee, Director of Operations  
Allan Childers, State Maintenance Engineer  
Dewey Jones, State Utilities Engineer

Archie C. Burnham, State Traffic & Safety Engineer  
Ken Copeland, Permits & Enforcement Officer  
Nancy Rosser, Office of State Aid  
Daniel O. Kelly, Director of Administration  
James R. Martin, Transportation Accounts Executive-Gen. Acct.

James L. Bryant, Transportation Accounts Executive-Audits & Fiscal Procedures  
Arthur Vaughn, Transportation Accounts Executive-Gen. Support Services

Joseph Wroblewski, Air Transportation Administrator

#### THE UNIVERSITY SYSTEM OF GEORGIA AND BOARD OF REGENTS

The Board of Regents of the University System of Georgia is charged with the constitutional responsibility of governing, controlling and managing the University System and all of its institutions. (Constitution, State of Georgia of 1976; Art. VIII, Sec. IV, Par. 1) In the discharge of its responsibilities, the Board is authorized by statute to make such reasonable rules and regulations as are necessary for the performance of its duties; to elect or appoint professors, educators, steward, or any other officers necessary for all of the schools in the University System, as may be authorized by the General Assembly, to discontinue or remove them as the good of the System or any of its schools

or institutions or stations may require, and to fix their compensations; to establish all such schools of learning or art as may be useful to the State, and to organize the same in the way most likely to attain the ends desired; and to exercise any power usually granted to such corporation, necessary to its usefulness, which is not in conflict with the Constitution and laws of this State.

The University System of Georgia consists of eighteen universities and senior colleges and fifteen junior colleges. These institutions offer comprehensive programs of instruction, research and public service, and are located throughout the state so that approximately 96 percent of the people of Georgia live within 35 miles of at least one of the institutions.

The fifteen-member Board of Regents includes one member from each of the congressional districts and five members from the state-at-large. The members, who serve seven-year terms, are appointed by the Governor, subject to confirmation by the State Senate. Two members of the Board are appointed each year; one additional member is appointed one year during each seven-year period.

Regent	District	Address
Lamar R. Plunkett, Chairman	District 6	Bowden
Marie W. Dodd, Vice Chairperson	State-at-Large	Atlanta
Rufus B. Coody	State-at-Large	Vienna
Jesse Hill, Jr.	State-at-Large	Atlanta
O. Torbitt Ivey, Jr.	State-at-Large	Augusta
Milton Jones	State-at-Large	Columbus
Erwin A. Friedman	District 1	Savannah
William T. Divine, Jr.	District 2	Albany
John H. Robinson, III	District 3	Americus
Scott Candler, Jr.	District 4	Decatur
Elridge W. McMillan	District 5	Atlanta
Lloyd L. Summer, Jr.	District 7	Rome
Thomas H. Frier, Sr.	District 8	Douglas
Sidney O. Smith, Jr.	District 9	Atlanta
Julius F. Bishop	District 10	Athens

#### OFFICERS AND STAFF OF THE BOARD OF REGENTS OF THE UNIVERSITY SYSTEM OF GEORGIA

VERNON CRAWFORD, Chancellor  
 H. DEAN PROPST, Acting Vice Chancellor  
 HENRY G. NEAL, Executive Secretary  
 SHEALY E. McCOY, Vice Chancellor-Fiscal Affairs and Treasurer  
 FRANK C. DUNHAM, Vice Chancellor-Facilities  
 MARIO J. GOGLIA, Vice Chancellor-Research  
 ROBERT M. JOINER, Vice Chancellor-Public Relations and Information Services  
 HOWARD JORDAN, JR., Vice Chancellor-Services  
 THOMAS F. McDONALD, Vice Chancellor-Student Services  
 HARRY B. O'REAR, Vice Chancellor-Health Affairs  
 HASKIN R. POUNDS, Vice Chancellor-Planning  
 H. DEAN PROPST, Vice Chancellor-Academic Development  
 ROBERT J. CANNON, Assistant Vice Chancellor-Affirmative Action  
 JAMES L. CARMON, Assistant Vice Chancellor-Computing Systems

WANDA K. CHEEK, Assistant Vice Chancellor-Planning  
 GORDON M. FUNK, Assistant Vice Chancellor-Fiscal Affairs Accounting Systems and Procedures  
 MARY ANN HICKMAN, Assistant Vice Chancellor-Academic Development  
 H. GUY JENKINS, JR., Assistant Vice Chancellor-Facilities  
 THOMAS E. MANN, Assistant Vice Chancellor-Facilities  
 ROGER MOSSHART, Assistant Vice Chancellor-Fiscal Affairs-Budgets  
 JACOB H. WAMSLEY, Assistant Vice Chancellor-Fiscal Affairs



VERNON D. CRAWFORD, Atlanta. *Chancellor, University System of Georgia*, May, 1980-date. Acting Chancellor, *ibid.*, July 1, 1979-May 1980. Educator. Graduated Mount Allison U., BA, 1939; Dalhousie U., MSc, 1944; U.of Va., PhD, 1949; Mount Allison U., Hon. LLD, 1975. Presbyterian.

Born Feb. 13, 1919 in Cumberland County, Nova Scotia, Canada. Wife, former Helen Dell Avison; 2 children.

GEORGE L. SIMPSON, JR., *Chancellor, University System of Georgia*, July 15, 1965-June, 1979, resigned.

#### INSTITUTIONS OF THE UNIVERSITY SYSTEM OF GEORGIA

##### GRADUATE

Georgia State University, Atlanta  
 Noah Langdale, Jr., President

Georgia Institute of Technology, Atlanta  
 Joseph M. Pettit, President

Medical College of Georgia, Augusta  
 William H. Moretz, President

University of Georgia, Athens  
 Fred C. Davison, President

\*Skidaway Institute of Oceanography, Savannah  
 David Menzel, Director

##### SENIOR COLLEGES

Albany State College, Albany  
 Billy C. Black, (Acting President)

Armstrong State College, Savannah  
 Henry L. Ashmore, President

Augusta College, Augusta  
 George A. Christenberry, President



Columbus College, Columbus  
Francis J. Brooke, President

Fort Valley State College, Fort Valley  
Cleveland W. Pettigrew, President

Georgia College, Milledgeville  
J. Whitney Bunting, President

Georgia Southern College, Statesboro  
Dale W. Lick, President

Georgia Southwestern College, Americus  
William H. Capitan, President

Kennesaw College, Marietta  
Horace D. Sturgis, President

North Georgia College, Dahlonega  
John H. Owen, President

Savannah State College, Savannah  
Wendell G. Rayburn, President

Southern Technical Institute, Marietta  
Stephen R. Cheshier, President

Valdosta State College, Valdosta  
Hugh C. Bailey, President

West Georgia College, Carrollton  
Maurice K. Townsend, President

#### JUNIOR COLLEGES

Abraham Baldwin Agricultural College, Tifton  
Stanley R. Anderson, President

Albany Junior College, Albany  
B. R. Tilley, President

Atlanta Junior College, Atlanta  
Edwin A. Thompson, President

Bainbridge Junior College, Bainbridge  
Edward D. Mobley, President

Brunswick Junior College, Brunswick  
John W. Teel, President

Clayton Junior College, Morrow  
Harry S. Downs, President

Dalton Junior College, Dalton  
Derrell C. Roberts, President

Emanuel County Junior College, Swainsboro  
Willie D. Gunn, President

Floyd Junior College, Rome  
David B. McCorkle, President

Gainesville Junior College, Gainesville  
Hugh M. Mills, Jr., President

Gordon Junior College, Barnesville  
Jerry M. Williamson, President

Macon Junior College, Macon  
William W. Wright, Jr., President

Middle Georgia College, Cochran  
Louis C. Alderman, Jr., President

South Georgia College, Douglas  
Denton R. Coker, President

Waycross Junior College, Waycross  
James M. Dye, President

\*Research Institute administered by University of Georgia,  
Athens

#### DEPARTMENT OF VETERANS SERVICE

The Department of Veterans Service was created by the Act of March 8, 1945 (Ga. L. 1945, p. 319) and it was made a constitutional body by the 1945 Constitution (Art. V, Sec. 6). Ga. L. 1978, p. 2219 amends Ga. L. 1945, p. 319 so as to authorize the Director of Veterans Service to use the title of Commissioner. It is the duty of the Department to furnish information to the veterans of all wars, their dependents or beneficiaries, as to their rights and benefits under Federal and State laws, to assist them in the preparation and prosecution of claims for the same, and generally to do all things necessary for the interest and protection of Georgia veterans. The services rendered relate not only to death and disability claims, but also to educational training facilities, health, medical and rehabilitation services, housing services, employment services and other benefits. The Department serves as the State Approving Agency for the G.I. Educational Program (Chaps. 78-4 and 78-4A of the 1933 Code). The functions, duties, powers and authority imposed by law upon the State Division of Confederate Pensions and Records transferred to the Department of Veterans Service (Ga. L. 1960, p. 882). The functions, duties, powers and authority imposed by law upon the Veterans' Home Commission transferred to the Veterans Service Board to provide that the Georgia State War Home facilities shall be under the control and administration of the Veterans Service Board (Ga. L. 1960, p. 1150).

Under the Reorganization Act of 1972, the Department of Veterans Service retained the same responsibilities to insure that veterans receive the benefits and services to which they are entitled. In addition, functions of the Department of Family and Children Services pertaining to the nursing home care of widows of Confederate veterans were transferred to Veterans Service.

The Board of Veterans Service consists of seven non-salaried members, all of whom must be veterans, appointed by the Governor and confirmed by the Senate. The Board elects its chairman and secretary from its membership. It is the duty of the Board to promulgate all rules and regulations necessary to accomplish its objectives. It elects the Commissioner for a four-year term.

The Commissioner is the executive officer of the Department and is charged with the duty of administering and enforcing all rules and regulations made by the Board. He is empowered to employ all necessary personnel and to maintain branch offices throughout the State for the convenience of veterans.

### VETERANS SERVICE BOARD

#### Members

Emmett W. Gore, Jr., Chmn.  
Tommy Clack, V-Chmn.  
Norman W. Miller, II  
B. L. Hawkins  
Hugh H. Howell, Jr.  
R. D. Smith, Jr.  
Jere N. Moore

#### Address

Macon  
Decatur  
Atlanta  
Gainesville  
Atlanta  
Atlanta  
Milledgeville



**PETER WHEELER**, Crawford. *Commissioner, Department of Veterans Service*, June 26, 1954-date (term expires April 1, 1981). Asst. Director, *ibid.*, 1951-54. Director, Education Division, *ibid.*, 1949-51. Graduated U. of Ga., BS; John Marshall Law School, LLB; LLD; Atlanta Law School, LLM; LLD; Augusta Law School, LLD. Democrat. Protestant. Mason, Shriner, Elk, Kappa Sigma, Sigma Delta Kappa, Gridiron, American Legion, DAV, AMVETS. WW II.

Born Oct. 19, 1922, in Dougherty Co., Ga. Wife former Geraldine Odenweller; 3 children.

**BRUCE B. DIGGS**, *Assistant Commissioner*

**HENRY G. CHAPMAN**, Assistant Commissioner, Administration  
**EDWARD N. BAILEY**, Supervisor, Claims Division  
**JAMES J. DOYLE**, Supervisor, Education Division  
**PRESTON CHARLES**, Supervisor, Information Division

### STATE BOARD OF WORKERS' COMPENSATION

The Board of Workers' Compensation is composed of three members; a Director who represents labor, a Director who represents management and a Chairman who represents the interests of the public. The terms of office are four years each. The members are appointed by the Governor with the advice and consent of the Senate.

The Board enforces the provisions of the Workers' Compensation Act, as amended, as the same is set out in Title 114 of the 1933 Code, and to that end has authority to appoint deputies, reporters and all other necessary personnel, as well as to employ a physician or surgeon in any claim case.



**E. EARL MALLARD**, Monroe. *Chairman, Board of Workers' Compensation*, July 1, 1973-date (term expires May 1, 1981). Deputy Director, *ibid.*, 1963-73. Attorney. Graduated U. of Ga., JD, 1956. Methodist. Mason, Shriner, Sigma Nu, Phi Alpha Delta. US Army, 1950-53, Korea.

Born November 10, 1928 in Randolph Co., Ga. Wife, former Airey Aultman; 2 children.



**DON L. KNOWLES**, Stockbridge. *Director, Board of Workers' Compensation*, May 2, 1972-date (term expires Jan. 12, 1980). Attorney. Mbr., House of Rep. 1969-72. Former Mayor, Stockbridge. Graduated Woodrow Wilson College of Law 1958. Democrat. Baptist. Mason. Shriner. Lions Club, Moose, Sigma Delta Kappa.

Born January 12, 1930 in Fulton Co., Ga. Wife, former Faye Cochran; 4 children.



**JAMES W. PARIS**, Winder. *Director, State Board of Workers' Compensation*, July 1, 1977-date (term expires May 1, 1981). Attorney. Senator, 1957-58. Mbr., House of Rep, 1959-70. Graduated, U. of Ga., BBA, 1949; JD, 1952. Democrat. Baptist, Mason, Elk, VFW, American Legion, Lions Club. USAF-WW II.

Born March 25, 1921 in Paulding Co., Ga. Wife former Lucile Harbin; 1 daughter.

### WORKERS' COMPENSATION MEDICAL BOARD

The Act of January 31, 1946 (Ga. L. 1946, p. 103) created a Medical Board to which the Board of Workers' Compensation must refer all controverted medical issues in claims involving occupational disease and disabilities (Secs. 114-822 and 114-823 of the 1933 Code). The findings of this Medical Board after hearings duly had are conclusive upon the Board of Workers' Compensation, but are subject to review and appeal in the same manner as are other questions of fact. The Medical Board is not subordinate to the Board of Workers' Compensation but is independent thereof, even though the latter Board pays the fees and expenses of its members and even though it functions only for the guidance and assistance of the latter Board in a specified class of claims.

The Medical Board consists of five qualified physicians appointed by the Governor upon nomination by the Medical Association of Georgia, or if the Association fails to nominate, then upon the nomination of the Board of Workers' Compensation. The terms of office are for two years each, staggered so that two vacancies occur in one year and three in the following year.

**Medical Board Members and Addresses:**

Dr. A. B. Conger, Chmn., Columbus  
Dr. J. D. Christian Jr., Augusta  
Dr. Paul L. Bradley, Dalton  
Dr. Albert M. Davis, Atlanta  
Dr. Juel Pate Borders, Atlanta

**DIVISION HEADS**

James C. Pullin, Secretary-Treasurer, April 1, 1959-date.  
John Andy Smith, Jr., Executive Assistant, July 1, 1973-date.  
Charles C. Booker, Chief Administrative Law Judge, Oct. 8, 1959-date.  
Burton M. Wamble, Director of Administration, June 1, 1974-date.

**ADMINSTRATIVE LAW JUDGES**

David C. Stripling, Senior Administrative Law Judge, Dec. 16, 1955-date.  
E. Neal Little, Senior Administrative Law Judge, Dec. 26, 1960-July 31, 1980.  
H. Grady Almand, Jr., Administrative Law Judge, Aug. 10, 1973-Dec. 31, 1980.  
Eugene H. Gadsden, Administrative Law Judge, July 1, 1974-June 5, 1979.  
Harold Irvin, Administrative Law Judge, Sept. 1, 1974-date.  
Barbara LeBey, Administrative Law Judge, Nov. 1, 1974-date.  
John A. Sligh, Jr., Administrative Law Judge, Nov. 1, 1974-date.  
Herbert T. Greenholtz, Jr., Administrative Law Judge, July 1, 1975-date.  
Thad Gibson, Administrative Law Judge, Jan. 1, 1976-date.  
Joseph Stargel, Administrative Law Judge, May 1, 1976-date.  
Effie Mahan, Administrative Law Judge, May 15, 1976-date.  
Julian B. Willingham, Administrative Law Judge, Sept. 1, 1977-date.  
Alex Williams, Administrative Law Judge, Aug. 1, 1978-date.  
Richard L. Rice, Administrative Law Judge, June 25, 1979-date.  
Clarence Lorentzson, Administrative Law Judge, Sept. 1, 1980-date.  
Margaret Sally Jocoy, Administrative Law Judge, Dec. 1, 1980-date.

### CHAPTER III

#### ASSOCIATIONS, AUTHORITIES, BOARDS, COMMISSIONS, COMMITTEES, COUNCILS, FOUNDATIONS, OFFICES, PANELS AND POET LAUREATE

(See Chapters on State Agencies  
for listing of other Boards)

#### ADMINISTRATIVE SERVICES & THE PURCHASING & SUPPLIES DIVISION ADVISORY COUNCIL

The purpose of the Council is to insure that a fair proportion of the total purchases and contracts or subcontracts for property, commodities, and services for the State be placed with small businesses, so long as the commodities and services of small businesses are competitive as to price and quality.

Jim Roberts	Atlanta
Bert C. Blackstock	Thomaston
John P. Dillard	Dillard
Edward Enous	Atlanta
Wendell P. Holmes	Brunswick
Bobby Joe Womack	Cartersville
Cleve Fountain	Port Wentworth
Jack S. Gardner	Ellabell
Paul Heard	Cedartown
Kenneth W. Birdsong	Macon

#### AGING, COUNCIL ON

The Council serves in an advisory capacity to the Governor, General Assembly, Board of Human Resources, Department of Human Resources, and other State Agencies in matters relating to the elderly.

Kay H. Hind	Albany
Naomi E. Maddox	Decatur
Vita R. Ostrander	Atlanta
Barbara P. Payne	Atlanta
Claude P. Smith	Cleveland
A.H. Parsons	Carrollton
Clara W. West	Thomson
William J. Todd	Atlanta
William Huff III	Manchester
W. John Simpkins	Columbus
Charles W. Smith	Sautee
Mrs. James G. Unger	Madison

#### AGRIRAMA DEVELOPMENT AUTHORITY

The Authority is to provide for the creation, maintenance, etc., of an Agricultural Museum in or around the City of Tifton, Georgia.

Ford B. Spinks	Atlanta
----------------	---------

#### ALCOHOL AND DRUG ABUSE ADVISORY COUNCIL, GEORGIA

The purpose of the Council is to develop a more comprehensive and coordinated approach to the problems of alcohol abuse, alcoholism, and drug abuse.

John C. Fullmer, Sr.	Columbus
Conway Hunter, Jr., MD	Dunwoody
Deedy Bartenfeld	Atlanta
David W. Donley	Canton
C. Thomas Hester	Gainesville
John H. King III	Waycross
John Mooney, MD	Statesboro
Roy E. Hatfield	Albany
Dorothea Jackson	Morrow
Mary Styles Harris	Atlanta
Charlette Neighbors	Atlanta
Amelia Baker	Atlanta
Mary Pat Crouch	Atlanta
Emma P. Gooden	Atlanta
Pat Smith	Savannah
Richard Rice	Atlanta
Charlie Methvin	Atlanta
Kelmer Durden	Swainsboro
Betty Spence	Albany
Goldie Jackson	Albany
Robert Y. Halford	Atlanta
Bob Berlin	Macon
Larry Earley	Atlanta
Ernest Brantley	Fairburn
Dr. A. Vincent Lopez	Atlanta
Raymond Head	Griffin
Dr. William H. Hale, Jr.	Athens
Maryann B. Chapman	Decatur
Ruby Calloway	Atlanta
Russell Billings	Savannah

#### AREA PLANNING & DEVELOPMENT ADVISORY COMMITTEE

The purpose of the Committee is to advise the State Planning and Programming Bureau in matters relating to area or multi-county planning and development.

Roy L. Varner	Covington
Sherman E. Eley	Franklin
L. Scott Stell, Jr.	Savannah
Thomas T. Brown	Wrightsville
Raiford P. Bowers	McRae
Charles A. Kent, Jr.	Tifton
Alton Fendley	Bluffton
B. Lewis Brinson, Jr.	Byromville
Robert Hawk	Monroe
Vernon Colbert	Macon
Hughes Willingham	Lincolnton
J.B. Jones	Dahlonega
Dean D. Hayes	Calhoun
Cecil Boling	Canton
Jack Crowder	Atlanta
J. Carl Daugherty	Metter
J.A. Chambers	Homerville

## ARTS AND HUMANITIES, COUNCIL FOR THE

The purpose of the Council is to stimulate and encourage the study and development of the arts and humanities as well as public interest and participation therein.

Helen L. Strickland	Lakeland
Betty Sanders	Atlanta
Rosemary Clark Stiefel	Decatur
Dorothy McClure	Columbus
Eliot Wigginton	Rabun Gap
Dr. T. Marshall Jones	Albany
R. Scott Coleman	Jackson
D. Jean Bailey	Decatur
Malcolm H. Cole, Jr., MD	Newnan
Annabel H. Bertrand	Mount Berry
Bernice B. Spigel	Dalton
Julia F. Massey	Brunswick
Morrill T. Hutchinson	LaGrange
Barbara Shaw	Atlanta
Thomassenor Pearson	Dublin
Wayne R. Vason	Madison
Barbara Nevins	Atlanta
Jacqueline Friedlander	Moultrie
Lamar Dodd	Athens
Neva Jane L. Fickling	Macon
Shirley C. Franklin	Atlanta
Rosalie S. Morris	Savannah
Alice R. Davis	Augusta

## ATLANTIC STATES MARINE FISHERIES COMMISSION

This Commission promotes the better utilization of the fisheries, marine, shell and anadromous of the Atlantic seaboard through the development of a joint program for the promotion and protection of such fisheries, and through the prevention of the physical waste of the fisheries from any cause.

Frank E. Carlton Savannah

## BUILDING AUTHORITY

Ex-officio Members:

Governor	Commissioner of Agriculture
State Auditor	Attorney General
Lieutenant Governor	

STEVE POLK, Director of Administration, Building Authority.

## BUILDING AUTHORITY (HOSPITAL)

Ex-officio Members:

Governor	Commissioner of Agriculture
State Auditor	Attorney General
Lieutenant Governor	

## BUILDING AUTHORITY (MARKETS)

Ex-officio Members:

Governor	Commissioner of Agriculture
State Auditor	Attorney General
Lieutenant Governor	

## BUILDING AUTHORITY (PENAL)

Ex-officio Members:

Governor	Commissioner of Agriculture
State Auditor	Attorney General
Lieutenant Governor	

## STATE CAMPAIGN AND FINANCIAL DISCLOSURE COMMISSION

The Commission shall provide procedures for public disclosure of contributions and expenditures made in connection with campaigns for all Constitutional, State, County and Municipal officers who are elected.

(See list of members under Secretary of State, page 10).

## CANCER ADVISORY COMMITTEE

The purpose of the Committee is to establish in the Adult Health Section of the Department of Human Resources a program for the control and prevention of cancer and for the care of patients suffering from cancer.

Brenda E. Sanford	Atlanta
Tom Navin	Riverdale
Asa G. Yancey	Atlanta
Robert L. Brown, MD	Atlanta
Simpson J. Clark	Atlanta
M. Julian Duttera, MD	LaGrange
Mrs. Donald C. Knighton	Atlanta
James W. Mathis, MD	Valdosta
Abdel H. Ragab, MD	Stone Mountain
Ted R. Ridlehuber	Athens
William A. Scoggin, MD	Augusta
S. Angier Wills, MD	Decatur
John P. Wilson, MD	Atlanta
Ann Chappell	Athens
Bobbie Brewer	Marietta

## COASTAL MANAGEMENT BOARD, GEORGIA

The purpose of the Board is to insure that as development along the Georgia coast intensifies, it will be compatible with the natural environment.

Hans Neuhauser  
George L. Hannaford  
David Hornsby  
Thomas Parker  
Katharine V. Hoffman  
Carlton Gill  
Dan Williams  
Don Mendonsa  
Thomas Owen  
Marvin F. Clark  
J.D. Benefield

Savannah  
Woodbine  
Townsend  
Atlanta  
Athens  
Richmond Hill  
Darien  
Savannah  
Savannah  
Hinesville  
Sea Island

Richard W. Davidson  
T.J. Foss  
James M. Bell  
J.A. Crockett  
Willie E. Lockett  
Dr. Sue Phelps  
Dan P. Young

Cleveland  
Augusta  
Atlanta  
Vidalia  
Albany  
Rocky Face  
Atlanta

Tim Ryles, Administrator

## CONSUMERS' UTILITY COUNSEL, OFFICE OF

The Office represents residential customers and small business customers in proceedings before the Georgia Public Service Commission and the Federal Regulatory Commission. The Office is attached to the Office of Planning and Budget for administrative purposes only.

Victor M. Baird, Consumers Utility Counsel

## COMPENSATION, STATE COMMISSION ON

The purpose of the Commission is to assist the General Assembly in setting the compensation of the constitutional State officers including the members of the General Assembly and full-time Heads of State Agencies, Authorities, Boards, Bureaus, Commissions, Committees and Departments whose compensation is set by the Constitution, by law or by Act of the General Assembly.

Charles L. Gowen  
Howell Hollis  
E.D. Smith  
W. David Padgett  
Alan S. Gaynor  
Gene Clayton  
Edward V. Deaton  
Herbert H. Mabry  
James H. Blanchard  
Marian A. Sumner  
Hugh M. Tarbutton  
Edward M. McIntyre

Atlanta  
Columbus  
Atlanta  
Atlanta  
Savannah  
Tallapoosa  
Columbus  
Atlanta  
Columbus  
Sylvester  
Sandersville  
Augusta

## CONSUMER AFFAIRS, OFFICE OF

The purpose of the Office is to protect consumers and legitimate business enterprises from unfair or deceptive practices in the conduct of any trade or commerce in the State. The Office is attached to the Office of the Governor for administrative purposes only and a Consumer Advisory Board provides advice and recommendations to the Administrator of the Office.

Ronald E. Ginsberg  
James F. Echols  
John A. Daniel  
Harry W. Pettigrew  
A. Gordon Oliver  
Charles E. Campbell  
Betty C. Godwin  
Bernice Turner

Savannah  
Tifton  
Buena Vista  
Atlanta  
Atlanta  
Atlanta  
Marietta  
Macon

## COURT ORGANIZATION AND STRUCTURE COMMISSION

The purpose is to make a comprehensive study of the present court structure and to provide for the creation of a State Court of Claims to process claims against the State and its political subdivisions.

E. Freeman Leverett  
Roy Lambert  
Wayne Snow  
Albert W. Thompson  
Don Ballard  
Beverly Langford  
Howard Overby  
George D. Lawrence  
William A. Atchison  
Isabel G. Webster  
Harold N. Hill, Jr.  
Julian Webb  
Harold Banke  
Marcus B. Calhoun  
Asa D. Kelley, Jr.  
Horace T. Ward  
Watson L. White  
Roy D. Moultrie  
Alton W. Tucker  
Adam H. Greene  
Aaron Cohn  
Thomas A. Parker

Elberton  
Madison  
Rossville  
Columbus  
Covington  
Calhoun  
Gainesville  
Eatonton  
Atlanta  
Atlanta  
Atlanta  
Jonesboro  
Thomasville  
Albany  
Atlanta  
Marietta  
Hamilton  
Lawrenceville  
Macon  
Columbus  
Waycross

## CRIME COMMISSION, STATE

The Commission shall develop a plan for the reduction of crime and delinquency in the State and plan for the op-

eration of Parole and Probation agencies and of related activities that are closely associated with law enforcement.

Dr. Harry Downs	Morrow
Clarice Bagwell	Canton
Donald D. Brewer	Athens
Frank S. Cheatham, Jr.	Savannah
Robert Doss	Atlanta
David C. Evans	Atlanta
Mrs. E.C. Frazer III	Albany
Bettye Hutchings	Macon
Bill Hutson	Marietta
Msgr. R. Donald Kiernan	Atlanta
Curtis E. McClung	Columbus
Tom Morris	Atlanta
George Napper	Atlanta
H.E. Nichols	Atlanta
A. Sidney Parker	Marietta
Beverly E. Ponder	Atlanta
Romae Powell	Atlanta
Larry Salmon	Rome
W. Douglas Skelton, MD	Atlanta
James C. Thompson	Smyrna
George R. Street II	Fitzgerald
Ruth K. Council	Valdosta
Evita A. Paschall	Augusta
Jackie Holder	Cochran
Tom Perdue	Stone Mountain
William D. Kelley, Jr.	Atlanta
Richard M. Bond	Americus
H. Reginald Thompson	Swainsboro

**CRIME INFORMATION CENTER COUNCIL**

The Council establishes the Georgia Crime Information Center.

J. Lane Johnston	Statesboro
Franklin Thornton	Monroe
Cecil Phillips	Atlanta
Harold P. Craft, Jr.	Marietta
James Booker	Atlanta

**ORGANIZED CRIME PREVENTION COUNCIL**

The Council was created to prevent further intrusion of organized crime into the State.

F.D. Hand, Jr.	Decatur
Jack E. Mallard	Atlanta
Beverly E. Ponder	Atlanta
Harold P. Craft, Jr.	Marietta
Earl D. Lee	Douglasville
George W. Ward	Elberton
William S. Lee	Albany

**CRIMINAL JUSTICE COUNCIL**

The purpose is to provide, coordinate, upgrade and expend indigent defense services throughout the State in conformity with the administration of all LEAA funds and for other purposes.

Thomas E. Dennard, Jr.	Brunswick
Evans J. Plowden, Jr.	Albany
Cubbedge Snow	Macon
Robert H. Walling	Atlanta
R. William Ide III	Atlanta
J. Littleton Glover, Jr.	Atlanta
A. Sidney Parker	Marietta
Milton A. Carlton	Swainsboro
Edwin Mitchell	Dalton
Samuel C. Waller	Augusta

**CRIMINAL LAW STUDY COMMITTEE**

The purpose of this Committee is to conduct a thorough study of the criminal laws of this State and all laws relating directly or indirectly thereto.

Harold G. Clarke	Forsyth
Marcus B. Calhoun	Thomasville
Reid Merritt	Lawrenceville
Robert S. Stubbs II	Atlanta
Robert H. Walling	Decatur
F.C. Drexel	Pembroke
R. Avon Buice	Perry

**DEAF, COUNCIL ON THE**

The Council is authorized to review and evaluate programs for the deaf, advise State Agencies and political subdivisions concerning programs for the deaf, develop new programs and assist and service the needs of hearing impaired citizens.

Buddy Childers	Rome
Charles Wessels	Savannah
Wayne Bland	Chamblee
Thomas J. Lawrie	Stone Mountain
Adam Roche, Jr.	Marietta
Isabella C. Holmes	Atlanta
Jimmy H. Whitworth	Cave Spring
Amy Paschall	Decatur
Alvin E. Steele, Jr.	Cave Spring
Charlene Lavine	Atlanta
Bill Hopkins, Jr.	Atlanta
Beverly Bedwell	Atlanta
Doris Riley	Atlanta
James Anderson	Decatur
Thomas W. Richardson	Savannah
Winifred Levinson	Atlanta

## DEVELOPMENT AUTHORITY

The corporate purpose and the general nature of the business of this Authority shall be (1) rural rehabilitation permissible under the charter of the Georgia Rural Rehabilitation Corporation, (2) the development of agriculture and industry generally by providing or securing or guaranteeing loans for such purposes, and (3) possession of and operation under any franchise, license or permit granted to it.

Eldridge Perry	Buena Vista
Billy E. Nalls	Monticello
J.W. Fanning	Athens
Jack B. Ray	Norwood
Roy V. Noble, Jr.	Vienna
Linda B. Cleveland	Atlanta
Elijah Hill, Jr.	Thomasville

## DEVELOPMENT DISABILITIES SERVICES & CONSTRUCTION,

### STATE PLANNING & ADVISORY COUNCIL FOR

The purpose of the Council is to develop a plan for providing comprehensive services to persons affected by mental retardation and other developmental disabilities originating in childhood.

Dr. Glenn A. Vergason	Atlanta
John Baird	Atlanta
Dr. Jack Blackstone	Atlanta
William Broderick	Savannah
Douglas Brooks	Atlanta
Mary Lee Brookshire	Stone Mountain
Sally Carter	Athens
William Crump	Atlanta
Susan Anne Dabbert	Atlanta
Edwin Fortson	Atlanta
Dr. Gerald A. French	Sylvania
Kenneth M. French	Macon
J. Marty Godfrey	Blue Ridge
R. Darryl Herren	Milledgeville
Dr. Benjamin F. Hudson	Atlanta
Budd Hughes	Atlanta
Patricia Johnson	Atlanta
Sue McClure	Chamblee
Doris Martin	Macon
James Moncus	Riverdale
Jack Moore	Atlanta
Joyce P. Odom	Waynesboro
Patricia S. Powell	Hephzibah
Dr. Norman Pursley	Gracewood
Jim Ryan	Atlanta
Herschel Saucier	Atlanta
Vickie Simmons	Statesboro
G. Harold Smith	Ochlocknee
Mary Suggs	Dalton
Dr. Jules Terry	Atlanta
Lizzie Nell Totty	Albany
Pat S. Highsmith	Dalton
Michael W. Morris	Atlanta
Michael C. Nichols	Atlanta
Nathan B. Nolan	Atlanta

## ECONOMIC DEVELOPMENT COUNCIL

The purpose of the Council is to encourage economic development within the State.

Zell B. Miller	Atlanta
W. Milton Folds	Atlanta
R.L. Yobs	Atlanta
Ernest E. Melvin	Athens
Gene Dyson	Atlanta
Garland G. Fritts	Atlanta
Carroll C. Underwood	Camilla
Duane Grice	Augusta
Dr. Henry Thomassen	Atlanta
Charles E. Crowder	Atlanta
Robert H. Evans	Toccoa
William E. Lovett, Jr.	Dublin
W. Cameron Mitchell	Hampton
Quinn Hudson	Atlanta
Gil Harbin	Valdosta

## EDUCATION, GOVERNOR'S TASK FORCE ON

The Task Force advises the Governor on approaches of upgrading educational quality in public schools; identifies outstanding educational programs in the State; assesses the state of public education in Georgia.

Charles Allen	Cleveland
Gordon Bondurant	Rome
Charles L. Cain	Watkinsville
W.L. Colombo	Jefferson
Ellen Coody	Atlanta
Ruth Downs	West Point
Dr. Robert Driscoll	Clarkston
Dr. H.M. Fulbright	Carrollton
Dorothea Jackson	Morrow
Frances LaFarge	Macon
Mary Long	Newnan
Marie B. Martin	Madison
Philip McGregor	Decatur
Peggy Neal	Athens
James Nolan	Macon
Dr. Christopher Sharp	Dahlonega
Jo Ann Stallings	Columbus
Katherine Stalvey	Marietta
Virginia Stringer	Atlanta
Anne Stroud	Albany
Ernest L. Stroud, Jr.	Jonesboro
Doris Thomas	Savannah
Florence Warren	Roswell
Dr. Justine Washington	Augusta
Peyton Williams	Sylvania
Geraldine Wright	Jackson



**POST-SECONDARY EDUCATION,  
GOVERNOR'S COMMITTEE ON**

The purpose of this Committee is to advise the Governor on post-secondary education in Georgia.

Dr. Vivian Robinson	Augusta
Barbara B. Selby	Marietta
Dr. W. Wayne Scott	Clarkston
Ann Stallard	Lawrenceville
Dr. Carol M. Thigpen	Atlanta
Dr. Asa G. Yancey	Atlanta

**ELECTION BOARD, STATE**

The Board provides for the regulation of federal, state and county elections and of primaries to nominate candidates for offices which includes the registration of electors to vote in primaries and elections; to define the powers and duties of boards of registrars; the creation and alteration of election districts; to equip polling places; to prescribe the times for holding primaries and elections; the registration of political organizations with the Secretary of State. To provide ballots and ballot labels to be used in elections; to qualify candidates seeking nomination; to provide voting machines and requirements governing voting machines and their preparation; to establish the procedure for voting by absentee ballot and for the count and return of votes cast.

David Poythress	Atlanta
D.B. Howe, Sr.	Tallapoosa
Shirley Altman	Thomasville
Oscar B. Persons	Atlanta
E.B. Toles	Rome

**EMERGENCY TELEPHONE NUMBER COMMITTEE**

The purpose of the Committee is to provide for the development and implementation of a plan for the statewide emergency telephone number "911".

Luke Algood	Madison
J.J. Rabun	Wrens
G.B. Moore III	Gray
Annie Ruth Ford	Jonesboro
Willie Brown	Savannah
E.B. Blanton	Moultrie
Grace Bradley	Atlanta
A.M. Bennett	Metter
James E. Land	Atlanta
Vernon Colbert	Macon

**EMPLOYEES' ASSURANCE DEPARTMENT,  
STATE BOARD OF DIRECTORS**

The purpose of this Board is to manage the State ECS Assurance Dept., which provides group term life insurance coverage for eligible State employees.

James A. Blissitt	Augusta
Langdon C. Sheffield	Americus

**EMPLOYMENT AND TRAINING COUNCIL, GEORGIA**

The Georgia Employment and Training Council established pursuant to the Public Law which states "The Comprehensive Employment and Training Act of December 28, 1973 (P.L. 93-203, 87 STAT. 839) under Section 107(a) states that any state designated as prime sponsor shall establish an employment and training council". This provides for the functions and organization of the Council; provides that the State Department of Labor be authorized to act in behalf of the Governor in matters relating to State Prime Sponsorship and states that the Council shall exist only so long as the Public Act is in effect.

Giles C. Batchelor	Stone Mountain
Don R. Bryant	Atlanta
J. Steve Ayers	Summerville
A. Reid Benson	Atlanta
Cynthia Rhodes	Scottdale
Patricia M. Brown	Lawrenceville
Denene P. Green	East Point
Essley B. Burdine, Jr.	Atlanta
Roy Butts	Forest Park
William M. Carroll	Camilla
George Chiotellis	Savannah
Gloria K. Close	Decatur
Delores L. Crockett	Chamblee
Loyd T. Lewis	Columbus
Herbert H. Mabry	Atlanta
Edison McDonald	Atlanta
Dr. William P. McNair	Soperton
James N. Parkman	Atlanta
Frank J. Phillips	Marietta
Pauline Pledger	Cedartown
Marlene Quattlebaum	Jonesboro
Karen L. Price	Atlanta
Evelyn T. Stille	Atlanta
Michael H. Taylor	Augusta
Ruth E. Howard	Decatur
Aaron M. Turpeau	Atlanta
Dr. Kathleen D. Crouch	Atlanta
Peter C. Cunningham	Atlanta
Barbara Nagler	Atlanta
Mel L. Davis	Atlanta
J.V. Edmonson	Atlanta
Dr. Joseph G. Freund	Atlanta
Billy George	Atlanta
Hugh Gordon	Marietta
Mary Harris	Macon
Jack C. Howell	Enigma
Patricia Johnson	Atlanta
Dr. Howard Jordan, Jr.	Atlanta
Al Kehrer	Atlanta
Howard L. Weeks	Atlanta

**EMPLOYMENT SECURITY AGENCY,  
BOARD OF REVIEW**

The purpose of this Board is to review and affirm, modify, or set aside any decisions of an Appeal Tribunal regarding unemployment Insurance claims.

Herbert C. Green	Atlanta
Xerona Clayton Brady	Atlanta
John W. Wilcox	Atlanta

Henry D. Green	St. Simons Island
Mrs. Clayton H. Farnham	Atlanta
Mrs. Roy Frangiamore	Atlanta
Mrs. James B. Gilbert	St. Simons Island
Holcombe T. Green	Atlanta
Mrs. William W. Griffin	Atlanta
Mrs. Eugene A. Medori, Jr.	Stone Mountain
Dr. Hubert B. Owens	Athens
Gudmund Vigtel	Atlanta

**ENERGY REGULATORY REFORM COMMISSION,  
GEORGIA**

The purpose of the Commission is to conduct a comprehensive and exhaustive study of all state laws relating to the development and supply of energy sources and the operation of public utilities in Georgia.

David Otis Benson	Douglasville
Cliff Litherland	Evans
Robert B. Remar	Atlanta
Robert S. Ware	Hogansville
Sam Shelton	Decatur

**FACTORY-BUILT HOUSING ADVISORY COMMITTEE**

The purpose of the Committee is to provide certification of Factory-Built Housing.

Andrew J. Gravino	Atlanta
William Hewes	Decatur
C. Allen Ivey	Alpharetta
W. Earl Strother, Sr.	Fayetteville
J.H. Wheeler	Adrian
William C. Painter, Jr.	Decatur
Gerald Thompson	Fitzgerald
Marvin Dunn	Tifton
George Lott	Sparta

**ENERGY RESOURCES, GEORGIA COUNCIL FOR**

The Council is to evaluate and assess State energy policies and their impact upon the economy and environment; encourage cooperation of federal, state and local governmental officers, units and agencies in promotion and attainment of the industrial and commercial organizations, labor organizations and other identifiable groups in order to develop and implement programs; recommend actions which would assist in eliminating duplication of effort among governmental departments and agencies involved in energy activities; recommend to the Governor actions needed to accomplish the purpose.

Glenn E. Bryant	Hinesville
James W. Tysinger	Atlanta
Paul Bolster	Atlanta
Nathan Knight	Newnan
Charles Wessels	Savannah
J.F. McCloud	Brunswick
Thomas O. Cordy	Atlanta
Clyde D. Cox	Gainesville
G. Mayo Livingston, Jr.	Bainbridge
Doris I. Willmer	Atlanta
Robert Argo	Athens

**FAIR EMPLOYMENT PRACTICES, OFFICE OF**

The purpose of the Office is to investigate complaints of discrimination and to safeguard individuals from discrimination because of race, color, religion, national origin, sex, handicap and age in public employment. The Office is attached to the Office of the Governor for administrative purposes only and provides advice to the Administrator of the Office.

Ann Q. Curry	Atlanta
Patricia A. Blackmon	College Park
Robert L. Albritton	Dawson
Marymal M. Dryden	Atlanta
Maxine S. Goldstein	Milledgeville
Cheatham E. Hodges, Jr.	Augusta
Henry Wisebram	Barnesville
Benjamin Tucker	Savannah
Tobiane Schwartz	Atlanta

Jewell Saunders, Administrator

**FAMILY PLANNING SPECIAL COUNCIL**

The purpose of the Council is to implement and coordinate a comprehensive voluntary family planning program throughout Georgia to enable all citizens to receive maximum benefits of household and family planning.

Dr. Katherine Brisbane	Atlanta
------------------------	---------

**EXECUTIVE CENTER FINE ARTS COMMITTEE**

The purpose is to promote a greater understanding and awareness of the history and significance of the Executive Mansion.

Edwin S. Bronstein, MD  
 Betty Clark  
 Priscilla Darley  
 Dr. Malcolm Freeman  
 Peggy Hindsman, RN  
 Cheatham Hodges, Jr.  
 Jacob Adams, MD  
 Mrs. Arthur Lee Cooke  
 Dr. Faphael Levine  
 Mary Louth  
 Nancy McNair  
 Willie Dean Neal  
 Dorothy W. Robinson  
 James Hubbard, MD  
 Michael A. Morris  
 Willodean Powell  
 Mary Reames, RN  
 Rendal Stalvey  
 Dr. Jules Terry  
 Charles M. Watt, Jr.  
 Cleo Patrick Lacey  
 Annie Barnes  
 Nellie Buford  
 Linda Wright  
 Rosetta Yates

Augusta  
 Atlanta  
 Athens  
 Atlanta  
 Atlanta  
 Augusta  
 Atlanta  
 Atlanta  
 Warner Robins  
 Athens  
 Geneva  
 Juniper  
 Albany  
 Atlanta  
 Blakely  
 Albany  
 Atlanta  
 Atlanta  
 Atlanta  
 Griffin  
 Atlanta  
 Cartersville  
 Augusta  
 Cordele

ommendations for the criteria and rules for the administration of new institutional health services or health care facilities.

Doug Skelton  
 Marshall C. Dunaway, MD  
 Wasden Graydon, Jr.  
 Miriam F. Hand  
 Dr. Sam F. Dayton  
 Johanna McMullan  
 Avery Stroud  
 Eleanor Granum, RN  
 Herman C. Ragin  
 Rodney Wilcox  
 William J. Breeding  
 Lillian Easterlin  
 Dr. Lois T. Ellison  
 Troy Athon  
 James Haddle, Jr.  
 Joseph Smith  
 Roy L. Jackson  
 Joyce Pareigis, RN  
 H. Zack Smith, Jr.  
 Sue H. Oliver  
 Ernest Bacon  
 Janet Sue Osterhaus  
 Ronald W. Bowers, DDS  
 Henry L. Cook, Sr.  
 Leonard Dawson  
 George T. Grant  
 Gertrude L. Greene  
 Oren H. Harden, Jr.  
 Nelson McGhee, Jr., MD  
 Marlene P. Mitchell  
 Robert B. Copeland, MD  
 Louis Purdom  
 Jesse W. Reel  
 Norman D. Burkett  
 William F. Schafer  
 Connie Button  
 Sara Harrington  
 B. Lorean Irons  
 Mary Jordan  
 Camilla G. Taylor  
 James Snow, DO  
 Donald Harrison, MD

Atlanta  
 Thomasville  
 Tifton  
 Pelham  
 Gainesville  
 Hartwell  
 Gainesville  
 Warner Robins  
 Perry  
 Gray  
 Greensboro  
 Louisville  
 Augusta  
 Conyers  
 Douglasville  
 McDonough  
 Savannah  
 Savannah  
 Statesboro  
 Wildwood  
 Dunwoody  
 Jersey  
 Augusta  
 Columbus  
 Brunswick  
 Hinesville  
 Savannah  
 Sylvester  
 Atlanta  
 Atlanta  
 LaGrange  
 Decatur  
 Albany  
 Dalton  
 Fortson  
 Thomson  
 Atlanta  
 Atlanta  
 Atlanta  
 Avondale Estates  
 Darien  
 Savannah

#### FOREST RESEARCH COUNCIL

The Council advises the Forestry Commission with respect to matters relating to forestry research.

Bill Davis  
 Duross Fitzpatrick  
 Dr. Claude Brown  
 S.C. Cadwell  
 Sue Clark

Madison  
 Cochran  
 Athens  
 Chauncey  
 Waycross

#### GREAT PARK AUTHORITY

The purpose is to formulate a development plan of implementation for the creation of a unique inner city great park within the City of Atlanta.

Jean Bowen  
 Lawrence L. Gellerstedt  
 Frank C. Jones  
 Frances M. Milan  
 James W. Oxendine  
 Thomas G. Smith  
 Pelham C. Williams

Atlanta  
 Atlanta  
 Atlanta  
 Decatur  
 Stone Mountain  
 Atlanta  
 Atlanta

#### HEALTH PLANNING AND DEVELOPMENT COMMISSION, STATE

The purpose of this Commission is to provide general policy guidance in the administration of the certificates of need before new institutional health services or facilities are developed and to ensure that this program is administered consistently and in accordance with State and Federal law.

James D. Gould III	St. Simons Island	1st Dist.
John R. Rogers	Ashburn	2nd Dist.
Hill McKemie	Bluffton	2nd Dist.
Rosa S. Stanback	Columbus	3rd Dist.
Claire W. Johnson	Decatur	4th Dist.
John A. Sherrill	Atlanta	5th Dist.
Alice M. Tomme	Forest Park	6th Dist.

#### HEALTH COORDINATING COUNCIL, GEORGIA STATEWIDE

The purpose of Council is to adopt the State Health Plan and State Medical Facilities plan, to review and make rec-

Julia Hilburn	Rome	7th Dist.
Mary Lois J. Bland	Gray	8th Dist.
Dennis T. Cathey	Cornelia	9th Dist.
Joseph D. Greene	Thomson	10th Dist.

George Busbee	Atlanta
Zell Miller	Atlanta
Thomas B. Murphy	Bremen
Robert G. Peters	Ringgold
Ward Edwards	Butler
Charles C. Mann	Elberton
Robert L. Patten	Lakeland
Earleen Sizemore	Sylvester
Render Hill	Greenville
W.W. Fincher, Jr.	Chatsworth
Frank Eldridge	Waycross
Bill English	Swainsboro
Al Holloway	Albany

#### HERITAGE TRUST COMMISSION

The purpose of the Commission is to advise the Governor and Board of Natural Resources on all matters concerning the State Heritage Trust Program. The Commission is empowered to make recommendations to the Board about identification, designation and acquisition of areas of historical or ecological significance.

Adelaide W. Ponder	Madison
W.W. Law	Savannah
George A. Rogers	Statesboro
Ann J. Singer	Lumpkin
Marvin Goldstein	Atlanta
Anne G. Stroud	Albany
Jennie T. Anderson	Marietta
Loraine P. Williams	Atlanta
John R. Carlisle	Griffin

#### JEKYLL ISLAND STATE PARK AUTHORITY

Acting as a public corporation, the purpose of the Authority is to improve, beautify, maintain, and otherwise manage Jekyll Island as a State Park, without expense to the State.

David Poythress	Atlanta
Zell Miller	Atlanta
Joe D. Tanner	Atlanta
Samuel A. Williams	Atlanta
Donald P. Gammon	St. Simons Island
J. William Weltch	Augusta
Whitfield R. Forrester	Cordele

#### CHARLES H. HERTY FOUNDATION

The purpose is to experiment in pulpwood of all kinds and to discover and determine uses for which same are adaptable, and to permit those State, subdivisions, corporations and individuals who contribute to the maintenance and support of said Foundation to share fully and equally in the accomplishments and services of said Foundation.

L.O. Peebles, Jr.	Pitts
-------------------	-------

#### HIGHWAY SAFETY, OFFICE OF

The Office of Highway Safety is charged and empowered to carry out the responsibilities established by the National Highway Safety Act of 1966, Pub. Law 89-564.

Carlton Fisher, Director	Atlanta
--------------------------	---------

#### JUDICIAL NOMINATING COMMISSION

The Commission is created to submit nominees for judicial vacancies filled by Executive appointment in all courts of record in Georgia.

A.G. Cleveland	Atlanta
Odone B. Hill	Hawkinsville
Edgar C. Morgan, Jr.	Conyers
W. Stell Huie	Atlanta
Harold G. Clarke	Forsyth
Cubbedge Snow, Jr.	Macon
F. Jack Adams	Cornelia
James A. Bishop	Brunswick
John H. Ruffin, Jr.	Augusta
Albert W. Thompson	Columbus

#### JUDICIAL QUALIFICATIONS COMMISSION

The purpose of the Commission is to conduct investigations and hearings on the removal or retirement of justices or judges and to make recommendations to the Georgia Supreme Court on its findings and conclusions.

Howard Ector	Marietta
Byron H. Mathews	Newnan

#### INTERSTATE COOPERATION COMMISSION

The purpose of this Commission is to participate as a member of the Council of State governments and to encourage the development and maintenance of Communication with other governmental units in forming a more perfect union.

A.G. Cleveland, Jr.  
Frank C. Jones  
George A. Horkan, Jr.  
Laura D. Rains  
Walter C. McMillan, Jr.

Atlanta  
Macon  
Moultrie  
Atlanta  
Sandersville

#### JUSTICE COURTS TRAINING COUNCIL, THE GEORGIA

The purpose of the Council is to provide for the administration of the policies and programs established by the Council; to approve schools for justices of the peace; to prescribe minimum qualifications for instructors at approved schools; and to issue certification to any justice of the peace satisfactorily complying with an approved training program.

Leonard Danley  
Eleanor Dotson  
George W. Eisel  
Nick Lazaros  
Frost Ward  
Lois Bailey

Winston  
Folkston  
Sparta  
Warner Robins  
Morrow  
College Park

#### LAKE LANIER ISLANDS DEVELOPMENT AUTHORITY

The purpose of the Authority is the development of the islands in Lake Lanier as a State Park.

David Poythress  
Joe D. Tanner  
Jim Higdon  
L.D. Lawson  
Russell L. Phillips  
David A. Rankin, Jr.  
James C. Harrington, Jr.  
Johnnie L. Clark  
Betty J. Benson

Atlanta  
Atlanta  
Atlanta  
Gainesville  
Buford  
Gainesville  
Cumming  
Atlanta  
Cumming

#### LEGAL SERVICES CORPORATION, ADVISORY COUNCIL TO THE

The purpose of this Council is to help support legal assistance for the poor.

James K. Davis  
Doris Usher  
John H. Ruffin, Jr.  
Henrietta E. Turnquest  
Thomas E. Dennard  
Frank W. Seiler  
Cubbedge Snow, Jr.  
Phillip Heiner  
Joe Drolet

Atlanta  
Atlanta  
Augusta  
Columbus  
Brunswick  
Savannah  
Macon  
Atlanta  
Atlanta

#### LITERATURE COMMISSION

The purpose of this Commission is to make such investigations as may be necessary into all sales of literature which it has reason to suspect is detrimental to the morals of the citizens of this State; to hold hearings and make findings on literature it has found to be obscene through investigation or evidence.

Dr. James P. Wesberry

Atlanta

#### MATERNAL AND INFANT HEALTH, COUNCIL ON

The purpose is to serve in an advisory capacity to State Board of Health and other State agencies in all matters of maternal and infant health.

Dr. Joseph Morrison  
Nance White  
Joyce F. Dillon  
Sabrina H. Atkins  
Roberta M. Brown  
Robert L. Zwald  
Ola M. Ford  
W. Newton Long, MD  
Dr. Frank M. Houser, Jr.  
Ray L. Peacock, Jr.  
William P. Kanto, Jr.  
Joseph T. Christmas, MD

Savannah  
Dunwoody  
Dunwoody  
Augusta  
Royston  
Atlanta  
Macon  
Atlanta  
Dalton  
Gainesville  
Atlanta  
Vienna

#### MEDICAL EDUCATION BOARD

The purpose of the Board is to receive and pass upon all applications for loans or scholarships made by Georgia students who desire to become doctors of medicine.

David A. Wells, MD  
H. Calvin Jackson, MD  
Jacob L. Shirley, Jr., MD

Dalton  
Manchester  
Albany

#### MEDICAL NOMINATING COMMISSION

The purpose of the Commission is to present to the Governor nominations for membership on the Board of Human Resources.

John F. Leak  
Hattie May Ruff  
Mrs. Eugene Perdue  
Julia Morgan  
Sarah L. Dickey

Decatur  
Mableton  
Cave Spring  
Conyers  
Savannah

**MENTAL HEALTH,  
GOVERNOR'S ADVISORY COUNCIL ON**

The purpose of the Council is to aid and assist in promoting the highest possible levels of mental health for citizens in the State of Georgia.

Kenneth Lowrey	Riverdale
Dr. John Curtis	Athens
Mary Margaret Ware	Augusta
Mildred Henderson	Columbus
Allan Russell	Albany
Beverly Long	Atlanta
Gerald Dasher	Glennville
Dr. Mary M. Wood	Athens
Dr. Daniel F. Ward	Augusta
Helen G. Rohrs	Albany
Dr. C.O. Templeton, Sr.	Valdosta
Sam Letson	Clayton
Clinton Dye	Atlanta
Dr. George Thomasson	Athens
J.D. Fleming	Atlanta
Jennie Williams	Marietta
Bobby Rowan	Enigma
Dr. Harry O'Rear	Atlanta
Dr. Boyd Sisson	Augusta
Dr. Alton Greenway	Macon
Panke Bradley	Atlanta
Dr. Charles Braucher	Athens
Frank Spence	Atlanta
James A. Mackay	Decatur
Dr. Douglas A. Skelton	Atlanta
Jimmy Lester	Augusta
Joe Burton	Atlanta
Eleanor L. Richardson	Decatur

**MENTAL HEALTH AND MENTAL RETARDATION,  
STATE ADVISORY COUNCIL FOR**

The Council advises the Governor, Department and Board of Human Resources on the efficiency of the State's mental health and mental retardation program and the need for legislation and expansions of the program.

Kathryn F. Tarver	Atlanta
Charles Eberhart	Decatur
Joe Burton	Atlanta
Paul C. Broun	Athens
Jimmy Lester	Augusta
Eleanor L. Richardson	Decatur
M. Parks Brown	Hartwell
Conway Hunter, Jr., MD	Atlanta
Susie Elson	Atlanta
Delores Allen	Columbus
Deedy Bartenfeld	Atlanta
Dr. Peter N. Mayfield	Atlanta
Ben H. Portman	Savannah
Dr. John R. Curtis	Athens
Othniel W. McGehee	Macon
Allan W. Russell	Milledgeville
Dr. C.O. Templeton	Valdosta
Betty P. Spence	Albany
Dr. Glenn A. Vergason	Atlanta

James C. Bush	Albany
Robert C. Cook	Savannah
Wiley Bolden	Atlanta
Ruth P. Williams	Brunswick

**MENTAL HEALTH AND MENTAL RETARDATION  
GOVERNANCE STUDY COMMITTEE, JOINT LOCAL**

The purpose of the Committee is to study the problems relating to the governance of local programs for the mentally ill, the mentally retarded, and alcohol and drug abusers and to make recommendations to the General Assembly relative to needed legislation.

Perry J. Hudson	Hapeville
Jimmy Lester	Augusta
Betty P. Spence	Albany
Michael Morris	College Park
John R. Curtis	Athens

**OCCUPATIONAL INFORMATION COORDINATING  
COMMITTEE, GEORGIA STATE, ADVISORY COUNCIL**

The Council was created to serve as advisors to the State Occupational Information Coordinating Committee as required by federal law.

Herbert H. Mabry	Atlanta
George Caudell	Atlanta
Hugh L. Gordon	Marietta
Helen Butler	East Point
Betty Campbell	Atlanta
Dr. Russell Mercer	Atlanta
Dr. Kathleen Crouch	Atlanta
Helen Collins	Atlanta

**PEACE OFFICERS  
STANDARDS AND TRAINING COUNCIL**

The purpose of the Council is to approve schools and to prescribe minimum qualifications for instructors at approved schools and to train instructors; to determine whether a candidate has met the requirements and is qualified to be employed as a peace officer and to issue a certificate to those qualified.

Louis Graham	Atlanta
Lawrence E. Mahany	Savannah
Vivian A. Underwood	Decatur
James E. Dearing	Atlanta
Merrill A. Greathouse	Thomaston
Rachael S. Bickley	Marshallville
Leslie Summerford	Albany
Charles Kent	Tifton
Gary B. Shepherd	LaGrange

## PERSONNEL ADMINISTRATION REVIEW PANEL

This Panel reviews Departmental requests to the State Personnel Board to change decisions made by the Commissioner of Personnel Administration relative to the administration of the Board's rules and presents its recommendations and findings to the Board.

Martha D. Hazelton	Atlanta
Ronald L. Powell	Atlanta
Howard L. Weeks	Atlanta
Peyton Williams, Jr.	Atlanta
Randall Jones	Atlanta
Jimmy Bohanan	Atlanta

## PRIVATE COLLEGES AND UNIVERSITIES FACILITIES AUTHORITY

The purpose of the Authority is to acquire, construct and equip self-liquidating projects consisting of educational facilities for lease or sale to private institutions of higher education.

Julia L. Mitchell	Decatur
J. Philip Cleaveland	LaGrange
Cornelius L. Henderson	College Park
Mary W. Walker	Monroe
Joseph H. Hilsman III	Atlanta

## PHYSICAL FITNESS, STATE COMMISSION ON

The purpose of this Commission is to protect and improve the physical fitness of the residents of Georgia.

Gayle Barron	Atlanta
Bob Kerr	Atlanta
Russell Ellington	Savannah
Warren Morris	Athens
Carolyn Bradley	LaGrange
Lea Barrett	East Point
Alice Stevens	Atlanta
Terry Lee	Smyrna
Tommy Nobis	Suwanee
George Larsen	Augusta
Becky Dennard	Atlanta
Dr. William B. Strong	Augusta
Buddy Gleaton	Atlanta
John D. Cantwell, MD	Atlanta
Bill Baldwin	Atlanta
Jack Short	East Point
Obie O'Neal	Albany
Gwendolyn Middlebrooks	Atlanta
Donna D. Bailey	College Park
O.W. Smith, MD	Atlanta
Frances R. Hanks	Atlanta
Rutha Bradley	East Point
Angel I. Cobb	Macon
Portia S. Brookins	Atlanta
Dorothy Baylor	Gainesville

## PROFESSIONAL STANDARDS COMMISSION

The Commission advises the Board of Education on Establishment of Standards and guidelines aimed at upgrading the teaching profession and tightening standards for training and certifications of Educators.

Joyce Ann Brown	Marietta
Earline Loudermilk	Mt. Airy
Frances McBride	Athens
Joan Y. Polite	Atlanta
Cary D. Holt	Atlanta
Barbara King	Jonesboro
Carl E. Franklin	Rome
Billy B. Hair	Augusta
Gwendolyn Mundy	Oakwood
Dr. Marvin L. Fralish, Jr.	Stone Mountain
LeAnna Walton	Albany
Richard Young	Waycross
Dr. Joseph W. Williams	Athens
Dr. Milton McDonald	Mt. Berry
Dr. C.H. Morse	Ft. Valley
Dr. James D. Hawk	Statesboro
Richard C. Owens	Ocilla
Louise Radloff	Norcross

## POET LAUREATE FOR THE STATE OF GEORGIA

John Ransom Lewis, Jr., M.D.  
Atlanta, Georgia

## REAL ESTATE COMMISSION

The purpose of the Commission is to regulate the real estate profession in Georgia.

(See list of members under Secretary of State, page 10).

## GEORGIA RESIDENTIAL FINANCE AUTHORITY

The purpose of the Authority is to make loans to qualified housing sponsors or public bodies or agencies for the construction or rehabilitation of such housing developments which have promise of supplying on a rental, cooperative, or home ownership basis adequately designed housing for families and persons of low and moderate incomes.

Gloria T. Borders	Atlanta
Owen Westbrook	Bremen
Herbert R. Black	Richmond Hill
Thomas T. Shealy	Macon
Dan Hammack	Edison

## SOIL AND WATER CONSERVATION COMMITTEE

The purpose of this Committee is to provide for the conservation of the soil and water resources of this State.

Amon L. Corn	Cumming
H. Crawford Hewell	Jonesboro
Garland Thompson	Douglas
J. Frank Murrah	Richland
J.M. Plemons	Ringgold
Jimmy S. Johnson	Jefferson

## SOUTHEASTERN INTERSTATE FOREST FIRE PROTECTION COMPACT ADVISORY COMMITTEE

Advisory to the Governor for the purpose of interstate cooperation in effective prevention and control of forest fires in the Southeastern United States.

Bob G. Gilbert	LaFayette
C.L. Rhodes, Jr.	Siloam

## SOUTHERN GROWTH POLICIES BOARD

The purpose of the Board is for mutual improvement of each State in the region by cooperative planning for the development, conservation and efficient utilization of human and natural resources.

Paul Duke	Norcross
John R. Riley	Savannah
Albert J. Bows	Atlanta

## SOUTHERN REGIONAL EDUCATION, BOARD OF CONTROL FOR

The purpose of the Board is to submit plans and recommendations to the States in the Southern Region for the development, establishment, acquisition, operation and maintenance of educational schools and institutions within the geographical limits of the regional area of the States (Georgia, Florida, Maryland, Louisiana, Alabama, Mississippi, Tennessee, Arkansas, Virginia, North Carolina, South Carolina, Texas, Oklahoma, West Virginia).

Dr. Vernon Crawford	Atlanta
Lamar R. Plunkett	Bowdon
Paul C. Broun	Athens
Charles Merideth	Atlanta

## SPORTS HALL OF FAME BOARD

The purpose of the Board is to honor those, living or dead, who by achievement or service have made outstanding and lasting contributions to sports and athletics in Georgia or elsewhere.

Spec Landrum	Athens
Loran Smith	Athens
Morris Bryan	Jefferson
Pete Cox	Albany
Dorothy Kirby	Atlanta
Ray Beck	Cedartown
Stan Lomax	Ft. Valley
Joe Gerson	Atlanta
Harley Bowers	Macon

## STONE MOUNTAIN MEMORIAL ASSOCIATION

Acting as a public corporation, the purpose of the Association is to construct, repair, improve, maintain and manage Stone Mountain and the property adjacent thereto as a confederate memorial.

Steve Johnson	Decatur
John N. Long	Decatur
Nancy Stanton	Lilburn
J. Michael Florence	Decatur
John Hunt	Tifton
Zell Miller	Atlanta
David Poythress	Atlanta
W. Milton Folds	Atlanta



**SUBSEQUENT INJURY TRUST FUND, BOARD OF**

The purpose of the Board is to provide for the administration and organization of the Subsequent Injury Fund as it relates to Workers' Compensation.

James A. Neal, Sr.	Toccoa
Janis S. Murry	Athens
Nathan B. Nolan	Atlanta
Edward J. Bartlett	Savannah
James C. Thompson	Haralson
Joe N. Edwards	Atlanta

**TAX REFORM COMMISSION, GEORGIA**

The purpose of the Commission is to design a balanced tax system with fewest inequities with the structure of various taxes which enable decisions of individuals and businesses with respect to location, investment and spending to be minimally influenced by tax consequences.

Jimmy Lester	Augusta
Marcus E. Collins, Sr.	Pelham
Charles Hatcher	Albany
A.L. Burruss	Marietta
George Williamson	Atlanta
Bobby Carrell	Monroe
Sidney J. Marcus	Atlanta
Hugh Gillis	Soperton
Al Holloway	Albany
John R. Riley	Savannah
Horace E. Tate	Atlanta
Loyce W. Turner	Valdosta
Clark T. Stevens	Atlanta
William J. Breeding	Greensboro
Curtis H. Cadenhead, Jr.	Atlanta
Charles Kent	Tifton
Lex Strickland	Claxton
George L. O'Kelley, Jr.	Athens
Constance Hunter	Athens
Gil Harbin	Valdosta
Tom Faircloth	Thomasville

**TEACHERS' RETIREMENT SYSTEM OF GEORGIA,  
BOARD OF TRUSTEES**

The purpose of the Board is to manage a retirement system for aged and incapacitated teachers in the State Public Schools and other State-supported Schools and to provide a method of financing said system.

Ernest L. Stroud, Jr.	Jonesboro
-----------------------	-----------

**VOCATIONAL EDUCATION,  
STATE ADVISORY COUNCIL ON**

The purpose of the Council is to assist in the preparation, review and submission of grants for vocational education as required by Federal law.

Penn Worden, Jr.	Atlanta
Larry Little	Dalton
Ellen B. Coody	Atlanta
Harley F. Davidson, Jr.	Milledgeville
Dr. Margaret M. Sullivan	Gainesville
Betsy D. Moultrie	LaGrange
John R. Hawkins	Lincolnton
Aaron O. Cook	Macon
F. Sibley Bryan, Jr.	Union Point
Richard C. Owens	Ocilla
W. Richard Shinhoster	Savannah
Kathleen D. Crouch	Atlanta
Filomena T. Mullis	Macon
Nellie P. Hoenes	Atlanta
Johnny Hamilton, Jr.	Albany
Lynda S. Weissman	Atlanta
Dr. George S. Whatley	Columbus
Howard L. Weeks	Atlanta
L.L. "Pete" Phillips	Soperton
James O. Bohanan	Atlanta
Jimmy Hodge Timmons	Blakely
Earl H. Thurmond, Sr.	Augusta
Howard Jordan	Atlanta
Elie Jones	Stone Mountain
Rose Hulsey	Cleveland
Roy Simmons, Jr.	Marietta
Dr. John Teel	Brunswick
Evangeline May	Snellville
Billy Crider	Stillmore
Jennye Harland	Atlanta
Bobbie Sue Neal	Decatur
Thelma J. Turley	Lithia Springs
J. Homer Hefner	Ellijay
Delores Crockett	East Point
Norman C. Kalb, Jr.	Mableton
Warren D. Evans	Thomson

**ROOSEVELT WARM SPRINGS  
REHABILITATION CENTER ADVISORY COMMITTEE**

The Committee provides advise as necessary and appropriate to the Department and Board of Human Resources, Division of Vocational Rehabilitation and Executive Director of the Roosevelt Warm Springs Rehabilitation Center to promote programs, services and facilities of the Center.

Ann Bray	Manchester
Dr. Floyd C. Jarrell, Jr.	Columbus
Herb Willis	Decatur
Dr. William H. Moretz	Augusta
John Moye	Columbus
Aaron Cook	Macon
Dr. Harold E. Smalley	Atlanta
James M. Connolly	Boston, Mass.
William L. Harper	Atlanta

## WOMEN, COMMISSION ON STATUS OF

The purpose of the Commission is to conduct studies, research, make investigations and surveys on the health and welfare of women, problems of the working woman, problems of the urban and suburban homemaker and equal status for women.

Connie Schlak	Lilburn
Mamie K. Taylor	Atlanta
Elaine Alexander	Atlanta
Janet Barker	Warner Robins
Dee W. Bryant	Columbus
Angel Cobb	Macon
Mary D. Davis	Atlanta
Gail Feingold	Camilla
Berta F. Adams	Savannah
Eleanor Granum	Warner Robins
Janet Griffin	Albany
McCree Harris	Albany
Mary McKinney	Augusta
Mrs. J. Tom Morgan, Jr.	Columbus
Mary Alice Shipp	McRae
Rosa Stanback	Columbus
Mary Jane Stinson	Savannah
Alice Tomme	Forest Park
Dorothy Bolden	Atlanta
Sharon Adams-Hackett	Decatur
Mary Agraz	Marietta
Barbara Ames	Stone Mountain
Barbara Barnett	Cumming
Portia S. Brookins	Atlanta
Delores Crockett	East Point
Anita L. Davis	Atlanta
Suzanne Donner	Chamblee
Marianne Dowling	Atlanta
Doris Flythe	Springfield
Heather Lawson	Atlanta
Johnnie Moulton	Lakeland
June Sammons	Decatur
Jean Thomas	Atlanta
Pat Weerts	Decatur
Mildred Dadisman	Columbus
Lynthia Miller	Augusta
Dorris Holmes	Atlanta
Joyce Schafer	Macon

## WORLD CONGRESS CENTER AUTHORITY, GEORGE L. SMITH, II, GEORGIA

The Authority was created to supervise the overall operations of the Center and grant final approval for the overall design and plan of the Center and the site of the Center.

Emily-May Richards	Chamblee
J.W. Robinson	Atlanta
John E. Aderhold	Atlanta
I. Owen Funderburg	Atlanta
Charles L. Davis	Stockbridge
James S. Livingston	Swainsboro
Jasper Dorsey	Atlanta
Gene Dyson	Decatur

## CHAPTER IV

### SENATORS AND REPRESENTATIVES IN CONGRESS FROM GEORGIA

UNITED STATES 96th CONGRESS  
JANUARY 3, 1979 – JANUARY 3, 1981



**HERMAN E. TALMADGE**, Lovejoy. *US Senator*, 1957-date. Attorney. U. of Ga., LLB, 1936. Democrat. Baptist. Shriner, Mason, Elk, VFW, Sigma Nu, Omicron Delta Kappa. US Navy-WWII. Upon death of his father, Gov.-elect Eugene Talmadge, he was elected to Governorship by State Legislature in 1947, served

67 days, then due to decision of Ga. Supreme Court, vacated office. Governor of Ga., elected Sept. 1948 Primary to fill unexpired term; elected 1950 GE for term Jan. 1951-Jan. 1955. Born Aug. 9, 1913 in Telfair Co., Ga. 2 sons.



**SAM NUNN**, Perry. *US Senator*, Nov. 1972-date. Attorney. Attended Ga. Tech. 1956-59; Emory U., BA, LLB, 1960-62. Democrat. Methodist. Phi Delta Theta, Phi Delta Phi. US Coast Guard, 6 mths.; Reserve, 8 yrs. Mbr., Ga. House of Rep., 1969-72. Born Sept. 8, 1938 in Houston Co., Ga. Wife, former Colleen Ann O'Brien; 2 children.

**FIRST DISTRICT**-Counties: Bryan, Bulloch, Burke, Camden, Candler, Charlton, Chatham, Effingham, Emanuel, Evans, Glynn, Jenkins, Johnson, Liberty, Long, McIntosh, Montgomery, Screven, Tattnall, Toombs.

20 Counties, 1980 Population 527,732.



**RONALD B. GINN**, Millen. *Congressman*, 1st Dist., 1973-date. Graduated Abraham Baldwin Agricultural College; Ga. Southern College, BA. Baptist. Democrat. Born May 31, 1934 in Calhoun Co., Ga. Wife, former Gloria Ann Averitt; 3 children.

**SECOND DISTRICT**-Counties: Baker, Berrien, Brooks, Calhoun, Clay, Colquitt, Cook, Crisp, Decatur, Dougherty, Early, Grady, Lanier, Lee, Lowndes, Miller, Mitchell, Quitman, Randolph, Seminole, Stewart, Terrell, Thomas, Tift, Turner, Webster, Worth.

27 Counties, 1980 Population 522,952.



**DAWSON MATHIS**, Albany. *Congressman*, 2nd Dist., 1971-date. Former News Director, WALB-TV, Albany. Attended S. Ga. College. Baptist. Democrat. Born Nov. 30, 1940 in Berrien Co., Ga. Wife, former Sharon Renee Beaver; 4 children.

**THIRD DISTRICT**-Counties: Chattahoochee, Crawford, Dooly, Harris, Houston, Macon, Marion, Meriwether, Monroe, Muscogee, Peach, Schley, Sumter, Talbot, Taylor, Troup, Upson.

17 Counties, 1980 Population 500,941.



**JACK T. BRINKLEY**, Columbus. *Congressman*, 3rd Dist., 1967-date. Attorney. Young Harris Jr. College, 1949; U. of Ga., LLB, 1959. Baptist. Democrat. Mason, Phi Alpha Delta. US Air Force, 1951-56. Mbr., Ga. House of Rep., 1965-66. Born Dec. 22, 1930 in Decatur Co., Ga. Wife, former Alma Lois Kite; 2 children.

**FOURTH DISTRICT**-Counties: DeKalb and Rockdale. Fulton County: That part consisting of Atlanta Census County Division 10: Tracts 52, 53, 64, 68, 69, and 71; tract 72: Blocks 101-105 and 201-210.

1980 Population 543,954.



**ELLIOTT H. LEVITAS**, Atlanta. *Congressman*, 4th Dist., 1975-date. Attorney. Emory U. AB, 1952; Oxford U., Eng., BA; MA, 1958; Emory U. LLB, 1956. Rhodes Scholar. Jewish. Democrat. Tau Epsilon Phi, Phi Delta Phi, B'nai B'rith. US Air Force, 1956-58. Mbr., Ga. House of Rep., 1966-74. Born Dec. 26, 1930 in Fulton Co., Ga. Wife, former Barbara Claire Hillman; 3 children.

FIFTH DISTRICT-Fulton County with the exception of parts in the Fourth and Sixth Districts.

1980 Population 420,474.



W. WYCHE FOWLER, JR., Atlanta. *Congressman*, 5th Dist., April 5, 1977-date. Attorney. Davidson College, AB, 1962; Emory U. Law School, JD, 1969. Presbyterian. Democrat. Phi Delta Theta. US Army, 1963. Born Oct. 6, 1940 in DeKalb Co., Ga. 1 daughter.

EIGHTH DISTRICT-Counties: Appling, Atkinson, Bacon, Baldwin, Ben Hill, Bibb, Bleckley, Brantley, Clinch, Coffee, Dodge, Echols, Irwin, Jeff Davis, Jones, Laurens, Pierce, Pulaski, Telfair, Treutlen, Twiggs, Ware, Wayne, Wheeler, Wilcox, Wilkinson.

26 Counties, 1980 Population 508,028.



BILLY L. EVANS, Macon. *Congressman*, 8th Dist., 1977-date. Attorney. U. of Ga., AB, 1963; LLB, 1965. Baptist. Democrat. Elk, Moose, Mason, Shriner. Mbr., Ga. House of Rep., 1969-76. Born Nov. 10, 1941 in Tift Co., Ga. 4 children.

SIXTH DISTRICT-Counties: Butts, Carroll, Clayton, Douglas, Fayette, Fulton (pt.), Haralson, Heard, Henry, Jasper, Lamar, Pike, Spalding.

14 Counties, 1980 Population 626,354.



NEWTON LEROY GINGRICH, Carrollton. *Congressman*, 6th Dist., 1979-date. Professor. Emory U., BA, 1965; Tulane U., MA, 1967; PhD, 1970. Baptist. Republican. Kiwanian; Moose. Born June 17, 1943 in Dauphin Co., Pa. 2 daughters.

NINTH DISTRICT-Counties: Banks, Barrow, Catoosa, Cherokee, Dawson, Fannin, Forsyth, Franklin, Gilmer, Gwinnett, Habersham, Hall, Hart, Jackson, Lumpkin, Murray, Pickens, Rabun, Stephens, Towns, Union, White, Whitfield (Pt.).

23 Counties, 1980 Population 660,892.



EDGAR L. JENKINS, Jasper. *Congressman*, 9th Dist., 1977-date. Attorney. Young Harris Jr. College, AA, 1951; U. of Ga., LLB, 1959. Baptist. Democrat. US Coast Guard, 1952-55. Born Jan. 4, 1933 in Towns Co., Ga. Wife, former Beni Jo Thomasson; 2 children.

SEVENTH DISTRICT-Counties: Bartow, Chattooga, Cobb, Dade, Floyd, Gordon, Paulding, Polk, Walker, Whitfield (Pt).

10 Counties, 1980 Population 605,720.

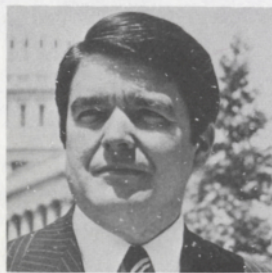

LAWRENCE P. McDONALD, Marietta. *Congressman*, 7th Dist., 1975-date. Physician. Davidson College, 1953; Emory U., MD, 1957; post grad. U. of Mich., Urology, 1966. Independent Methodist. Democrat. Alpha Tau Omega, Phi Rho Sigma, Moose, Rotarian, C. of C. US Navy, 1959-61. Born April 1, 1935 in

DeKalb Co., Ga. Wife, former Kathryn J. Jackson. 3 children.

TENTH DISTRICT-Counties: Clarke, Columbia, Elbert, Glascock, Greene, Hancock, Jefferson, Lincoln, Madison, McDuffie, Morgan, Newton, Oconee, Oglethorpe, Putnam, Richmond, Taliaferro, Walton, Warren, Washington, Wilkes.

21 Counties, 1980 Population 547,218.

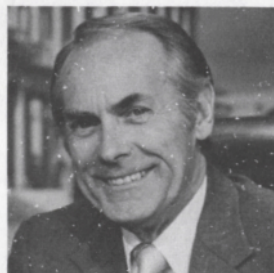

D. DOUGLAS BARNARD, JR., Augusta. *Congressman*, 10th Dist., 1977-date. Vice-Pres., Ga. Railroad Bank & Trust Co. Mercer U., AB; LLB. Baptist. Democrat. Phi Delta Theta, Gridiron, C. of C. Exec. Secty. to Gov. Carl E. Sanders, Jan. 1963-Dec. 1966. US Army-WWII, 1943-45. Born March 20, 1922 in Richmond Co., Ga. Wife, former Naomi Holt; 3 children.

## CHAPTER V

### General Assembly

#### Senate

1979-1980

#### House of Representatives

1979-1980

### THE GENERAL ASSEMBLY

The legislative power of the State is vested in the General Assembly, which consists of the Senate and the House of Representatives. The General Assembly convenes in regular session the second Monday in January annually, and it remains in session not more than forty days (Ga. Const., Art. III, Sec. V, Par. III) which need not be consecutive, so that it can adjourn to a fixed date and reconvene once. It may also be called into extra session by the Governor at any time upon the certificates of three-fifths of all the members thereof. With two exceptions, all bills may originate in either the Senate or the House of Representatives, but all bills must be passed by both branches and signed by the Governor before becoming law. The exceptions are bills for raising revenue and bills for appropriating money, which can originate only in the House. In the event of the Governor's veto of any bill during a session, it can be repassed by a two-thirds vote of both branches and becomes law.

### THE SENATE

The Senate consists of fifty-six Senators elected from as many Senatorial Districts. Presiding officer is the Lieutenant Governor who is designated as President of the Senate. The terms of office of the Senators are for two years and they are elected by the voters biennially in November of the even-numbered years. The minimum requirements for the office of Senator are age of twenty-five years, citizenship in the State for four years and residence in the Senatorial District for one year. (Reapportionment, p. 405, 1961-62 *Georgia's Official Register*, Ga. L. 1962 Ex. Session, pp. 7-47). (Reapportionment Ga. L. 1964, p. 127 & 691). (Reapportioned, Ga. L. 1967, p. 159 & p. 1913, amended Ga. L. 1968, p. 36, effective 1969, 56 districts instead of 54). (Reapportioned Ga. L. 1970, pp. 557-65; Ga. L. 1971 Ex. Session pp. 69-88; Ga. L. 1972, pp. 237-45, Reapportioned 56 districts.) (Reapportioned Ga. L. 1974, p. 1233, Reapportioned 56 districts.)

### THE HOUSE OF REPRESENTATIVES

The House of Representatives consist of one hundred eighty members from the one hundred fifty-four districts. The Presiding Officer is the Speaker, who is elected from the body. The minimum qualifications for the office of Member of the House of Representatives are age of twenty-one years, citizenship in the State for two years and for one year a resident of the district from which elected. (Reap-

portioned, Ga. L. 1965, p. 127 & p. 349). (Reapportioned Ga. L. 1967, p. 187, amended Ga. L. 1968, p. 209, effective 1969, membership reapportioned 195 instead of 205.) (Reapportioned Ga. L. 1971, Ex. Session pp. 22-61, membership reapportioned 180 members instead of 195). Ga. L. 1972, pp. 250-95 (districts reapportioned 128 instead of 118). (Reapportioned Ga. L. 1974, p. 16, districts reapportioned 154 instead of 128).

### LEGISLATIVE SERVICES COMMITTEE

(Joint Committee on Operations of The General Assembly)

Ga. L. 1959, p. 152  
Ga. L. 1961, p. 230  
Ga. L. 1969, p. 323  
Ga. L. 1971, p. 67-68  
Ga. L. 1976, p. 176  
Ga. L. 1979, p. 795

The Legislative Services Committee has been in existence since 1959, although for the first two years it was designated as "The Joint Committee on the Operations of the General Assembly". Membership shall be composed of the Speaker, House of Representatives (Chairman of Committee); President of the Senate; Chairman, Appropriations Committee of the Senate; Chairman, Appropriations Committee of the House; Chairman, Judiciary Committee of the Senate; Chairman, Judiciary Committee of the House; Chairman, Banking, Finance and Insurance Committee of the Senate; Chairman, Ways and Means Committee of the House; Clerk of the House; Secretary of the Senate (serves as Committee Secretary). Duties included will be to study and adopt methods and procedures to operate more efficiently the General Assembly and each House thereof, and study and adopt methods and procedures to make more uniform the operations of the Senate and House. It shall have general supervision over the operation of the Legislative Branch of Government and to act for and to enter into contracts on behalf of agencies of the Legislative Branch, the General Assembly and each House thereof.

### MEMBERS OF LEGISLATIVE SERVICES COMMITTEE

Speaker, House of Representatives, Thomas B. Murphy, Chmn.  
Secretary of the Senate, Hamilton McWhorter, Jr., Secretary  
President of the Senate, Zell Miller  
Clerk, House of Representatives, Glenn W. Ellard  
Chairman, Senate Appropriations Comm., Paul C. Broun  
Chairman, House Appropriations Comm., Joe Frank Harris

Chairman, Senate Judiciary Comm., Howard T. Overby  
 Chairman, House Judiciary Comm., Wayne Snow, Jr.  
 Chairman, Senate Banking, Finance & Insurance Comm.,  
 James L. Lester  
 Chairman, House Ways & Means Comm., Marcus E. Collins

Pete Hackney, Legislative Budget Analyst  
 Cary Bond, Legislative Fiscal Officer.

**LEGISLATIVE COUNSEL**

Ga. L. 1959, p. 152  
 Ga. L. 1961, p. 230  
 Ga. L. 1964, p. 459  
 Ga. L. 1965, p. 270

The Office of Legislative Counsel was created in 1959. It provided that the Legislative Counsel was to be an attorney skilled in legislative matters and bill drafting. He is appointed by the Legislative Services Committee with the approval of the Senate and the House of Representatives. The Legislative Counsel holds his office until a new Legislative Counsel is elected. The Office of Legislative Counsel furnishes various types of services to members of the General Assembly, including bill drafting, research, statutory and code revision, legislative counseling, legislative reference, standing and interim committee assistance, preparation of committee reports and legal opinions.

Frank H. Edwards, Legislative Counsel

**THE STATE SENATE**

**TERM**

1979-80

**OFFICERS**

**PRESIDENT**

ZELL B. MILLER, Lieutenant Governor (President of Senate), Towns County  
 A.W. (AL) HOLLOWAY, President Pro Tempore, Dougherty County  
 HAMILTON McWHORTER, Jr., Secretary of Senate, Oglethorpe County  
 WINSTON PITTMAN, Messenger, Hall County  
 WALT BELLAMY, Doorkeeper  
 JOHN R. RILEY, Majority Leader, Chatham County  
 PAUL D. COVERDELL, Minority Leader, Fulton County  
 TERRELL STARR, Administration Floor Leader, Clayton County

**PRESIDENT PRO TEMPORE**  
**TWELFTH DISTRICT-Dougherty (Pt.)**



ALBERT W. HOLLOWAY, Albany. *Pres. & Gen. Manager, Engineering & Equipment Co.* Born Nov. 4, 1918 in York Co., Va. Attended William & Mary U. Episcopalian. Democrat. BPOE, Rotarian, American Legion, C. of C. USAF-WW II, 1942-45. Mbr., House of Rep., 1957-58. Senator, 1963-80. Wife, former Ethel Hilsman; 1 daughter.

**SECRETARY**



HAMILTON McWHORTER, JR., Lexington. Born in Oglethorpe Co., Ga. U. of Ga., AB, 1934; LLB, 1936. Baptist. Democrat. Chi Phi. US Army. Former City Attorney, Lexington; County Attorney, Oglethorpe Co. Senator, 1961-62. Secretary of the Senate, 1967-80.

**FIRST DISTRICT-Chatham (Pt.)**



JOHN R. RILEY, Savannah. *Industrialist, Retired.* Born Jan. 16, 1915 in Vermillion Parish, La. Tulane U., BE, 1936. Protestant. Democrat. Senator, 1969-80 (Majority Leader). Wife, former Marjorie H. Espy; 4 children; 3 stepchildren.

**SECOND DISTRICT-Chatham (Pt.)**



CHARLES H. WESSELS, Savannah. *Attorney.* Born April 26, 1940 in Chatham Co., Ga. Wittenberg U., AB, 1962; U. of Ga., LLB, 1965. Lutheran. Democrat. USNR, 1965-67. Senator, 1977-80. Wife, former Marcia Anne Hancock; 2 children.

**THIRD DISTRICT-Bryan, Chatham (Pt.), Effingham, Glynn (Pt.), Liberty, Long (Pt.), McIntosh**



GLENN E. BRYANT, Hinesville. *Business Executive.* Born July 10, 1915 in Escambia Co., Fla. Attended U. of Ala. Presbyterian, Democrat. Elk, Mason, Shriner. Mayor, Hinesville, 1962-70. Senator, 1979-80. Wife, former Trudie Mae Poston; 3 children.

**FOURTH DISTRICT-Applying (Pt.), Bulloch, Candler, Evans, Screven, Tattnall**



JOSEPH E. KENNEDY, Claxton. *Accountant; Farmer.* Born Oct. 8, 1930 in Evans Co., Ga. Graduated Ga. Military College, 1949. Baptist. Democrat. Mason, Shriner, Rotarian, C. of C. US Army, 1950-53; USAR. Senator, 1967-80. Wife, former Lalah Jane Kennedy; 3 children.

FIFTH DISTRICT-DeKalb (Pt.)



ROBERT H. BELL, Atlanta. *Manufacturer's Representative*. Born Feb. 1, 1929 in Fulton Co., Ga. Atlanta Div., U. of Ga., BBA, 1954. Presbyterian. Republican. US Army, 1950-52. Mbr., House of Rep., 1969-72. Senator, 1973-80. Wife, former Betty Anne Rouse; 2 children.

SIXTH DISTRICT-Brantley, Camden, Glynn (Pt.), Long (Pt.), Wayne

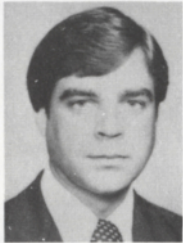

RICHARD W. LITTLEFIELD, JR., Brunswick. *Attorney*. Born Sept. 17, 1948 in Duval Co., Fla. Emory U., BA, 1970; U. of Ga., JD, 1973. Baptist. Democrat. Asst. District Attorney, Brunswick Judicial Circuit 1975-76. Senator, 1979-80. Wife, former Elizabeth Ann Carter; 2 children.

SEVENTH DISTRICT-Applying (Pt.), Atkinson, Bacon, Charlton, Clinch, Echols, Lanier, Pierce, Ware



FRANK ELDRIDGE, JR., Waycross. *Owner, Hardware Co.* Born July 29, 1932 in Ware Co., Ga. Graduated Gordon Military College, 1950. Baptist. Democrat. Mason, Shriner, Elk. Senator, 1965-80. Wife, former Leland Vining; 2 children.

EIGHTH DISTRICT-Berrien, Coffee, Cook, Lowndes



LOYCE W. TURNER, Valdosta. *Banker; Veterinarian*. Born Dec. 2, 1927 in Turner Co., Ga. Auburn U., DVM, 1948. Episcopalian. Democrat. Shriner, Rotarian, C. of C., AVMA, GVMA, Farm Bureau. US Army, 1953-55. Senator, 1975-80. Wife, former Carolyn Annette Howell; 3 children.

NINTH DISTRICT-Brooks (Pt.), Colquitt, Mitchell, Tift (Pt.)



FRANKLIN SUTTON, Moultrie. *Farmer*. Born April 23, 1930 in Colquitt Co., Ga. Graduated Abraham Baldwin College, 1948; U. of Ga., 1951. Baptist. Democrat. J.P., 1963-date. Senator, 1971-80. Wife, former Bobbery Pope; 3 children.

TENTH DISTRICT-Baker, Brooks, (Pt.), Decatur, Grady, Thomas



HENRY P. RUSSELL, JR., Boston. *Farmer, Dairy*. Born July 14, 1916 in Baldwin Co., Ga. Graduated Thomasville Public School, 1934. Presbyterian. Democrat. Elk, Moose, VFW. US Navy, 1944-46. Mbr., House of Rep., 1963-72. Senator, 1975-80. Wife, former Myrtle Wynnette Dekle; 2 children.

ELEVENTH DISTRICT-Calhoun, Chattahoochee, Clay, Early, Miller, Quitman, Randolph, Seminole, Stewart, Webster



JIMMY HODGE TIMMONS, Blakeley. *School Administrator*. Born June 11, 1939 in Calhoun Co., Ga. Abraham Baldwin Agricultural College, AA, 1958; U. of Ga., BS, 1960; Auburn U., MA, 1965. Baptist. Democrat. Lions Club. Senator, 1975-80. Wife, former Mary Jane Hutchins.

TWELFTH DISTRICT-Dougherty (Pt.)



ALBERT W. HOLLOWAY, Albany. (Biographical sketch under *President pro Tempore*).

THIRTEENTH DISTRICT-Ben Hill, Crisp, Dooly, Irwin, Tift (Pt.), Turner, Worth



JAMES L. PAULK, Fitzgerald. *Insurance*. Born March 26, 1949 in Ben Hill Co., Ga. U. of Ga., BBA, 1972. Baptist. Democrat. Mason, Elk, Shriner. Senator, 1977-80.

FOURTEENTH DISTRICT-Dougherty (Pt.), Lee, Macon (Pt.), Marion, Schley, Sumter, Taylor, Terrell



HUGH A. CARTER, Plains. *Antique Dealer; Worm Farmer*. Born Aug. 13, 1920 in Sumter Co., Ga. Ga. Southwestern Jr. College, AA, 1939; U. of Ga., BS, 1941. Baptist. Democrat. Lions Club, Beta Gamma Sigma, Phi Kappa Phi. US Army-WW II, 1943-46; USAR, 1946-64. Senator, 1967-80. Wife, former Ruth Godwin; 3 children.

FIFTEENTH DISTRICT-Muscogee (Pt.).

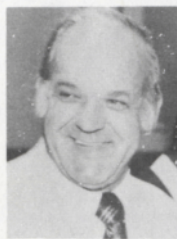

FLOYD HUDGINS, Columbus, *Pres., Real Estate Firm.* Born March 11, 1930 in Etowah Co., Ala. Graduated St. Clair Co. High School, Ala. Methodist. Democrat. Mason, Shriner. National Guard, 1952-60. Senator, 1969-80. Wife, former Margie Louise Hand; 5 children.

SIXTEENTH DISTRICT-Muscogee (Pt.)



THEODORE JOSEPH LAND, Columbus. *Retailer.* Born Aug. 22, 1936 in Dade Co., Fla. U. of Ga., BBA, 1961. Baptist. Republican. US Navy, 1956-57. Senator, 1979-80. Wife, former Carolyn Hamilton; 3 children.

SEVENTEENTH DISTRICT-Butts, Crawford, Henry (Pt.), Lamar, Pike, Talbot, Upson



JANICE FAYE HORTON, McDonough. *Educator.* Born Jan. 23, 1945 in Lamar Co., Ga. Educated at Gordon College; E. Carolina U.; Tift College. Baptist. Democrat. Senator, 1979-80. Husband, Charles Horton.

EIGHTEENTH DISTRICT-Houston, Macon (Pt.), Peach



CLARENCE EDWARD BARKER, SR., Warner Robins. *Furniture Merchant.* Born Feb. 21, 1935 in Richmond Co., Ga. Attended Mercer U. Church of God. Democrat. Senator, 1973-80. Wife, former Janet Belflower; 3 children.

NINETEENTH DISTRICT-Bleckley, Coffee (Pt.), Dodge, Jeff Davis, Pulaski, Telfair, Wilcox



J. RONALD WALKER, McRae. *Partner, Pipe Co.; Farmer.* Born June 28, 1947 in Telfair Co., Ga. Ga. Southwestern College, degree in Political Science. Methodist. Democrat. Kappa Sigma. National Guard. Senator, 1977-80. Wife, former Carliss E. Cadwell; 2 children.

TWENTIETH DISTRICT-Johnson, Laurens, Montgomery, Toombs, Treutlen, Washington (Pt.), Wheeler



HUGH M. GILLIS, SR., Soperton. *Farmer, Naval Stores, Machinery Dealer.* Born Sept. 6, 1918 in Treutlen Co., Ga. U. of Ga., BS, 1939. Baptist. Democrat. SAE. Mbr., House of Rep., 1941-44; 1949-56. Senator, 1957-58; 1963-80; Pres. Pro Tempore, Senate, 1970-74. Wife, former Jean Gillis; 3 children.

TWENTY-FIRST DISTRICT-Burke, Emanuel, Glascock, Jefferson, Jenkins, Warren (Pt.), Washington (Pt.)



WILLIAM F. ENGLISH, Swainsboro. *Farmer, Lumber & Grain Dealer.* Born Feb. 26, 1934 in Jefferson Co., Ga., U. of Ga., BS, 1954. Baptist. Democrat. Alpha Gamma Rho. USAF, 1955-58. Senator, 1977-80. Wife, former Barbara Lynn Johnson; 5 children.

TWENTY-SECOND DISTRICT-Richmond (Pt.)



THOMAS F. ALLGOOD, Augusta. *Attorney.* Born Sept. 10, 1928 in Richmond Co., Ga. Graduated Augusta College, 1949; Emory U. Law School, 1952. Methodist. Democrat. Phi Alpha Delta. US Army, 1946-47. Senator, 1977-80. Wife, former Thelma Ray; 3 children.

TWENTY-THIRD DISTRICT-Richmond (Pt.)



JAMES L. LESTER, Augusta. *Attorney.* Born Jan. 12, 1932 in Richmond Co., Ga. The Citadel, AB, 1952; U. of Ga., LLB, 1957. Methodist. Democrat. Kiwanian. US Army, 1952-61. Senator, 1971-80. Wife, former Gwendolyn Gleason; 2 children.

TWENTY-FOURTH DISTRICT-Columbia, Greene, Lincoln, Madison (Pt.), McDuffie, Oglethorpe, Taliaferro, Warren (Pt.), Wilkes

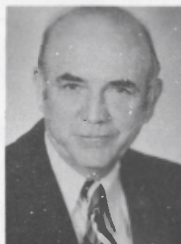

SAMUEL P. MCGILL, Washington. *Farmer, Automobile Dealer.* Born Aug. 30, 1914 in Hart Co., Ga. Graduated S. Ga. College, 1935. Baptist. Democrat. Senator, 1959-60; 1965-80. Wife, former Florence Clary; 2 children.



TWENTY-FIFTH DISTRICT-Baldwin, Hancock, Jasper, Jones, Morgan (Pt.), Putnam, Wilkinson



CULVER KIDD, Milledgeville. *Management Services President*. Born July 17, 1914 in Baldwin Co., Ga. Ga. Tech., BS, 1936. Methodist. Democrat. Kiwanian, American Legion, VFW, DAV. US Army-WW II. Mbr., House of Rep., 1947-52; 1957-62. Senator, 1963-80. Wife, former Oma Katherine Rogers; 4 children.

TWENTY-SIXTH DISTRICT-Bibb (Pt.), Twiggs



RICHARD L. GREENE, Macon. *Attorney*. Born May 7, 1947 in Chatham Co., Ga. Attended N. Ga. College; graduated U. of Ga., BS, 1973; Mercer U., JD, 1974. Baptist. Democrat. Alpha Delta. US Army, 1971-72. Senator, 1977-80. Wife, former Sheila Jane Waters; 1 son.

TWENTY-SEVENTH DISTRICT-Bibb (Pt.), Monroe



WILLIAM LEE ROBINSON, Macon. *Merchant, Retail Hardware*. Born Sept. 24, 1943 in Floyd Co., Ga. Ga. Tech., BSIM, 1968. Baptist. Democrat. Moose. USAR, 1968-72. Senator, 1975-80. Wife, former Barbara Irene Scales; 2 children.

TWENTY-EIGHTH DISTRICT-Clayton (Pt.), Coweta (Pt.), Fayette (Pt.), Henry (Pt.), Spalding



KYLE T. COBB, Griffin. *Travel business, real estate, farmer*. Born Oct. 10, 1939 in Fayette Co., Ga. Graduated Griffin-Spalding Co. High School. Baptist. Democrat. Exchange Club, Elk, Moose, VFW, American Legion. US Army. Senator, 1979-80. Wife, former Marian Tarpley; 2 children.

TWENTY-NINTH DISTRICT-Harris, Heard, Meriwether, Troup



J. RENDER HILL, Greenville. *Real Estate*. Born March 16, 1923 in Meriwether Co., Ga. Graduated U. of Ga., 1944. Baptist. Democrat. Chi Phi, Kiwanian, C. of C. Mbr., House of Rep., 1959-64. Senator, 1965-80.

THIRTIETH DISTRICT-Carroll, Coweta (Pt.), Douglas (Pt.)



J. WAYNE GARNER, Carrollton. *Banker*. Born May 8, 1951 in Fulton Co., Ga. Attended W. Ga. College. Baptist. Democrat. Mason. Ga. National Guard, 1971-79. Senator, elected SE March 11, 1980 (to fill unexpired term of J. Ebb Duncan, dec'd.)-Dec. 31, 1980. Wife, former Jerri Denise Gray; 1 son.

JOSEPH ELVIN (EBB) DUNCAN, Carrollton. Senator, 1973-Jan. 17, 1980, deceased.

THIRTY-FIRST DISTRICT-Bartow (Pt.), Douglas (Pt.), Harralson, Paulding (Pt.), Polk



NATHAN D. DEAN, Rockmart. *Insurance, Investments & Real Estate*. Born May 9, 1934 in Polk Co, Ga. Shorter College, BBA, 1962. Baptist. Democrat. Shriner, Jaycee. US Army, 1956-58. Mbr., House of Rep., 1963-74. Senator, 1975-80. Wife, former Norma Ann Carpenter; 2 children.

THIRTY-SECOND DISTRICT-Cobb (Pt.)



JOE LEE THOMPSON, Vinings. *Property Management; Banking*. Born March 9, 1938 in Marshall Co., Ala. Ga. Tech., BA, 1962. Baptist. Democrat. Mason, Shriner, Rotarian, C. of C. Senator, 1973-80. Wife, former Linda Anne Dodd; 4 children.

THIRTY-THIRD DISTRICT-Cobb (Pt.)



ROY E. BARNES, Mableton. *Attorney*. Born March 11, 1948 in Fulton Co., Ga. U. of Ga., AB, 1969; JD, 1972. Methodist. Democrat. Mason, WOW, American Legion. USAR, 1971-date. Senator, 1975-80. Wife, former Edna Marie Dobbs; 3 children.

THIRTY-FOURTH DISTRICT-Fayette (Pt.), Fulton (Pt.)



EDWARD H. JOHNSON, College Park. *Attorney*. Born Sept. 9, 1948 in Coweta Co., Ga. Ga. State U., BA, 1971; Vanderbilt U. Law School, JD, 1973. Catholic. Democrat. Knights of Columbus. Legal Counsel to Lt. Gov. & Senate Judiciary Comm., 1975-76. Senator, 1977-80. Wife, former Catherine Diane Burns.

THIRTY-FIFTH DISTRICT-Fulton (Pt.)



PERRY J. HUDSON, Hapeville. *Retired Air Lines Captain*. Born June 14, 1916 in Douglas Co., Ga. U. of Ga., BS, 1938. Baptist. Democrat. Mason, Lion, Moose, American Legion. US Army-WW II, 1942-45. Mayor of Hapeville, 1948-49; 1969-74. Senator, 1975-80. Wife, former Miriam Elizabeth Burks; 3 children.

FORTIETH DISTRICT-Fulton (Pt.)



PAUL D. COVERDELL, Atlanta. *Insurance*. Born Jan. 20, 1939 in Polk Co., Iowa. U. of Mo., BJ, 1961. Methodist. Republican. Phi Kappa Psi. US Army, 1962-64. Senator, 1971-80. Wife, former Nancy Jane Nally.

THIRTY-SIXTH DISTRICT-Fulton (Pt.)



JACK L. STEPHENS, Atlanta. *Parks & Recreation Director*. Born July 26, 1927 in Fulton Co., Ga. John Marshall Law School, LLB; LL.M. Baptist. Democrat. Mason, Shriner, Moose, Sigma Delta Kappa, C. of C. US Navy, 1945-46. Senator, 1967-80. Wife, former Betty Norman; 2 children.

FORTY-FIRST DISTRICT-DeKalb (Pt.)



JAMES W. TYSINGER, Atlanta. *Electrical Engineer*. Born Aug. 9, 1921 in Guilford Co., N.C. Ga. Tech., BS, 1949; MS, 1959. Presbyterian. Republican. F&AM, York Rite Mason, Shriner. US Army-WW II, 1941-46. USAR, retired. Senator, 1969-80. Wife, former Joann Freiborg; 3 children.

THIRTY-SEVENTH DISTRICT-Fulton (Pt.)



C. TODD EVANS, Atlanta. *Attorney*. Born Jan. 27, 1945 in Escambia Co., Fla. Princeton U., BA, 1967; Stanford U. Law School, JD, 1971; Stanford U. Business School, MBA, 1971. Presbyterian. Democrat. US Army (R), 1968-74. Senator, 1977-80. Wife, former Andrea Gilleland; 2 children.

FORTY-SECOND DISTRICT-DeKalb (Pt.)



PIERRE HOWARD, JR., Decatur. *Attorney*. Born Feb. 3, 1943 in DeKalb Co., Ga. U. of Ga., AB, 1965; JD, 1968. Episcopalian. Democrat. Phi Beta Kappa, Phi Kappa Phi. Sigma Alpha Epsilon, ODK, Phi Delta Phi. Ga. National Guard, 1968-71. Senator, 1973-80. Wife, former Nancy Elizabeth Barnes.

THIRTY-EIGHTH DISTRICT-Fulton (Pt.)



HORACE TATE, Atlanta. *Educator*. Born Oct. 6, 1922 in Elbert Co., Ga. Graduated Columbia U.; Atlanta U.; U. of Ky., PhD, 1961. Methodist. Democrat. Phi Delta Kappa. Senator, 1975-80. Wife, former Virginia Barnett; 3 children.

FORTY-THIRD DISTRICT-DeKalb (Pt.)



THOMAS R. SCOTT, Decatur. *Accounting Systems Analyst, Railway Co.* Born March 3, 1940 in Dale Co., Ala. Ga. State U., BBA, 1971. Baptist. Democrat. Delta Sigma Pi, Beta Alpha Psi, Omicron Delta Kappa, Elk. USMC, 1958-62. Senator, 1977-80. Wife, former Jacqueline Elizabeth Bott; 3 children.

THIRTY-NINTH DISTRICT-Fulton (Pt.)



JULIAN BOND, Atlanta. *Lecturer*. Born Jan. 14, 1940 in Davidson Co., Tenn. Morehouse College, BA, 1971. Democrat. Senator, 1975-80. Wife, former Alice Louise Clopton; 5 children.

FORTY-FOURTH DISTRICT-Clayton (Pt.)



TERRELL A. STARR, Forest Park. *Insurance, Real Estate*. Born June 5, 1925 in Clayton Co., Ga. Graduated Atlanta Law School. Baptist. Democrat. Mason, Kiwanian, Moose, US Navy-WW II, 1944-45. Senator, 1969-80. Senate Floor Leader, 1975-80. Wife, former Celeste McKinney, 2 children.

**FORTY-FIFTH DISTRICT-Barrow (Pt.), Morgan (Pt.),  
Newton, Rockdale, Walton**



**W. DONALDSON BALLARD**, Oxford. *Attorney*. Born March 15, 1927 in Newton Co., Ga. U. of Ga., LLB, 1950. Methodist. Democrat. American Legion, VFW, Lions Club, Rotarian, Elk. US Navy-WW II, 1944-46. Mbr., House of Rep., 1957-65; 1967-70. Senator, 1971-80. Wife, former Mary McCullough; 6 children.

**FORTY-SIXTH DISTRICT-Clarke, Jackson (Pt.), Oconee**



**PAUL C. BROUN**, Athens. *Merchant*. Born March 1, 1916 in Randolph Co. Ga. U. of Ga., BS, 1937. Episcopalian. Democrat. Elk, Moose, VFW, DAV, American Legion, C. of C. Exchange Club. US Army-WW II. Senator, 1963-80. 3 children.

**FORTY-SEVENTH DISTRICT-Banks, Elbert, Franklin,  
Hart, Madison (Pt.), Stephens**



**M. PARKS BROWN**, Hartwell. *Farmer, Merchant*. Born Nov. 29, 1914 in Hart Co., Ga. Graduated Hartwell High School, 1932. Baptist. Democrat. US Army-WW II, 1943-46. Senator, 1969-80. Wife, former Joyce Winn; 3 children.

**FORTY-EIGHTH DISTRICT-Barrow (Pt.), Gwinnett**

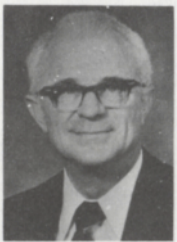

**STEVE REYNOLDS**, Lawrenceville. *Oil Distributor*. Born June 6, 1920 in Jackson Co., Ga. Graduated Southern Business College, 1938; LaSalle U. Ext., 1954. Presbyterian. Democrat. Lions Club. US Army-WW II, 1944-46. Senator, 1969-80. Wife, former Rebecca Doyle Harper; 1 son.

**FORTY-NINTH DISTRICT-Forsyth (Pt.), Hall, Jackson  
(Pt.)**



**HOWARD T. OVERBY**, Gainesville. *Attorney*. Born June 14, 1915 in Gwinnett Co., Ga. U. of Ga., LLB, 1937. Baptist. Democrat. Mason, Shriner, Elk, Moose, IOOF, Lions Club, Sigma Alpha Epsilon, American Legion. US Army-WW II. Mbr., House of Rep., 1947-48; 1951-52; 1957-58. Senator, 1949-50; 1955-56; 1961-62; 1971-80. Wife, former Lalla Green Nimocks; 3 children.

**FIFTIETH DISTRICT-Dawson, Fannin, Gilmer, Habersham,  
Lumpkin, Rabun, Towns, Union, White**



**JOHN C. FOSTER, SR.**, Cornelia. *Businessman*. Born April 2, 1935 in Habersham Co., Ga. Piedmont College, BS, 1969. Baptist. Democrat. C. of C. Rotarian. US Army, 1954-55. Senator, 1975-80. Wife, former Bobbie Helen Carpenter; 2 children.

**FIFTY-FIRST DISTRICT-Cherokee, Forsyth (Pt.), Gordon,  
Pickens, Whitfield (Pt.)**



**J. BEVERLY LANGFORD**, Calhoun. *Attorney*. Born April 11, 1922 in Gordon Co., Ga. U. of Ga., LLB, 1947. Baptist. Democrat. Mason. USAF-WW II, 1943-46. Reserve Officer, JAGC. Senator, 1973-80. Wife, former Edna Mary Snyder; 3 children.

**FIFTY-SECOND DISTRICT-Bartow (Pt.), Floyd**



**DAN H. FINCHER**, Rome. *Veterinarian*. Born Nov. 8, 1931 in Floyd Co. Ga. U. of Ga., DVM, 1964. Baptist. Democrat. Mason, Shriner, USAF, 1952-56. Senator, 1979-80. Wife, former Bettye Morgan; 2 children.

**FIFTY-THIRD DISTRICT-Chattooga, Dade, Walker**



**EVERETT G. SUMMERS**, LaFayette. *Retired Educator*. Born Oct. 30, 1910 in Coweta Co., Ga. Emory U., MEd, 1948; Columbia U., Admin. Specialist, 1959. Methodist. Democrat. Mason, Kappa Phi Kappa, Gideon International. Senator, 1971-80. Wife, former Carolyn Frances Linch; 2 children.

**FIFTY-FOURTH DISTRICT-Catoosa, Murray, Whitfield  
(Pt.)**



**W.W. FINCHER, JR.**, Chatsworth. *Pharmacist & Theatre Owner*. Born May 16, 1914 in Cherokee Co., Ga. Attended S.C.U. Pharmacy School, 1931-33. Methodist. Democrat. Mason, Elk, Shriner, Lions Club. Senator, 1965-80. Wife, former Eunice P. Loughridge; 3 children.

FIFTY-FIFTH DISTRICT-DeKalb (Pt.)



LAWRENCE (BUD) STUMBAUGH, Stone Mountain. *President, Employment Firm.* Born Aug. 24, 1940 in Escambia Co., Fla. David Lipscomb College, BS. Church of Christ. Democrat. Senator, 1975-80. Wife, former Carole Leone Hollingsworth; 2 children.

Stumbaugh of 55th  
Tate of 38th  
Thompson of 32nd  
Turner of 8th

Continuation Subcommittee

Broun of 46th, Chairman  
Gillis of 20th  
Holloway of 12th  
Kennedy of 4th  
Riley of 1st

FIFTY-SIXTH DISTRICT-Cobb (Pt.), Fulton (Pt.), Paulding (Pt.)



HASKEEW H. BRANTLEY, JR., Atlanta. *Vice-President, Government Marketing, PANAFAX Corp.* Born Sept. 28, 1922 in Jefferson Co., Ala. Ga. Tech., BS, 1948. Episcopalian. Republican. Sigma Alpha Epsilon, Civitan Club. USN-WW II; Korea. Mbr., House of Rep., 1967-74. Senator, 1975-80. Wife, former Miriam Laughlin; 4 children.

BANKING, FINANCE AND INSURANCE

Lester of 23rd, Chairman  
Thompson of 32nd, Secretary  
Brantley of 56th  
Broun of 46th  
Coverdell of 40th  
Gillis of 20th  
Holloway of 12th  
Hudgins of 15th  
Paulk of 13th  
Riley of 1st  
Scott of 43rd  
Starr of 44th  
Sutton of 9th  
Turner of 8th  
Wessels of 2nd

STANDING COMMITTEES

OF THE

STATE SENATE

1979-1980

AGRICULTURE

McGill of 24th, Chairman  
English of 21st, Vice Chairman  
Timmons of 11th, Secretary  
Kennedy of 4th  
Russell of 10th  
Turner of 8th  
Walker of 19th

APPROPRIATIONS

Broun of 46th, Chairman  
Holloway of 12th, Vice Chairman  
Carter of 14th  
Eldridge of 7th  
Fincher of 54th  
Gillis of 20th  
Hill of 29th  
Hudgins of 15th  
Johnson of 34th  
Kennedy of 4th  
Lester of 23rd  
McGill of 24th  
Overby of 49th  
Reynolds of 48th  
Riley of 1st  
Starr of 44th

Banking and Insurance Subcommittee

Wessels of 2nd, Chairman  
Brantley of 56th  
Coverdell of 40th  
Gillis of 20th  
Holloway of 12th  
Paulk of 13th  
Starr of 44th

Ways and Means Subcommittee

Turner of 8th, Chairman  
Broun of 46th  
Hudgins of 15th  
Riley of 1st  
Scott of 43rd  
Starr of 44th  
Sutton of 9th  
Thompson of 32nd

COMMUNITY AFFAIRS

Dean of 31st, Chairman  
Paulk of 13th, Vice Chairman  
Fincher of 52nd, Secretary  
Bell of 5th  
Brantley of 56th  
McGill of 24th  
Overby of 49th

CONSUMER AFFAIRS

Barker of 18th, Chairman  
Robinson of 27th, Vice Chairman

Land of 16th, Secretary  
Bond of 39th  
Stephens of 36th

#### DEFENSE AND VETERANS AFFAIRS

Hudson of 35th, Chairman  
Russell of 10th, Vice Chairman  
Hudgins of 15th, Secretary  
Evans of 37th  
Robinson of 27th

#### EDUCATION

Carter of 14th, Chairman  
Summers of 53rd, Vice Chairman  
Foster of 50th, Secretary  
Ballard of 45th  
Dean of 31st  
Garner of 30th  
Land of 16th  
Starr of 44th  
Stumbaugh of 55th  
Tate of 38th  
Timmons of 11th

#### Libraries Subcommittee

Foster of 50th, Chairman  
Ballard of 45th  
Dean of 31st  
Garner of 30th

#### Primary and Secondary Subcommittee

Starr of 44th, Chairman  
Garner of 30th  
Land of 16th  
Summers of 53rd  
Tate of 38th

#### Vocational and Technical Subcommittee

Timmons of 11th, Chairman  
Dean of 31st  
Foster of 50th  
Stumbaugh of 55th

#### GOVERNMENTAL OPERATIONS

Kidd of 25th, Chairman  
Langford of 51st, Vice Chairman  
Littlefield of 6th, Secretary  
Barker of 18th  
Bond of 39th  
Garner of 30th  
Horton of 17th  
Howard of 42nd  
Robinson of 27th  
Russell of 10th  
Scott of 43rd  
Stephens of 36th

#### Governmental Organization Subcommittee

Robinson of 27th, Chairman  
Barker of 18th

Horton of 17th  
Langford of 51st

#### Merit System Subcommittee

Bond of 39th, Chairman  
Garner of 30th  
Howard of 42nd  
Kidd of 25th

#### HIGHER EDUCATION

Fincher of 54th, Chairman  
Allgood of 22nd, Vice Chairman  
Bell of 5th, Secretary  
Broun of 46th  
Bryant of 3rd  
Horton of 17th  
Langford of 51st  
Tysinger of 41st

#### Science and Technology Subcommittee

Tysinger of 41st, Chairman  
Bell of 5th  
Langford of 51st

#### University System Subcommittee

Allgood of 22nd, Chairman  
Broun of 46th  
Bryant of 3rd  
Horton of 17th

#### HUMAN RESOURCES

Howard of 42nd, Chairman  
Bond of 39th, Vice Chairman  
Greene of 26th, Secretary  
Brantley of 56th  
Brown of 47th  
Fincher of 52nd  
Fincher of 54th  
Hudson of 35th  
Kidd of 25th  
Lester of 23rd  
Paulk of 13th

#### Aging Subcommittee

Greene of 26th, Chairman  
Bond of 39th  
Fincher of 54th  
Hudson of 35th

#### Mental Health and Mental Retardation Subcommittee

Hudson of 35th  
Brown of 47th  
Lester of 23rd  
Paulk of 13th

#### Social Services and Vocational Rehabilitation Subcommittee

Brantley of 56th, Chairman  
Fincher of 52nd  
Kidd of 25th

## INDUSTRY, LABOR AND TOURISM

Ballard of 45th, Chairman  
Stephens of 36th, Vice Chairman  
Scott of 43rd, Secretary  
Cobb of 28th  
Foster of 50th  
Hill of 29th  
Tysinger of 41st

### Tourism Development Subcommittee

Stephens of 36th, Chairman  
Cobb of 28th  
Foster of 50th  
Hill of 29th  
Scott of 43rd

## JUDICIARY

Overby of 49th, Chairman  
Wessels of 2nd, Vice Chairman  
Langford of 51st, Secretary  
Bell of 5th  
Bryant of 3rd  
Greene of 26th  
Howard of 42nd  
Littlefield of 6th

### Law Enforcement Subcommittee

Bell of 5th, Chairman  
Bryant of 3rd  
Langford of 51st

## NATURAL RESOURCES AND ENVIRONMENTAL QUALITY

Gillis of 20th, Chairman  
Walker of 19th, Vice Chairman  
Bryant of 3rd, Secretary  
Cobb of 28th  
English of 21st  
Fincher of 52nd  
Hudson of 35th  
Littlefield of 6th  
Timmons of 11th

### Game and Fish Subcommittee

Timmons of 11th, Chairman  
Bryant of 3rd  
Cobb of 28th

### Parks and Historical Sites Subcommittee

Walker of 19th, Chairman  
Fincher of 52nd

### Resources and Environmental Control Subcommittee

English of 21st, Chairman  
Hudson of 35th  
Littlefield of 6th

## OFFENDER REHABILITATION

Kennedy of 4th, Chairman  
Foster of 50th, Vice Chairman  
Eldridge of 7th  
Garner of 30th  
Summers of 53rd

### Penal and Correctional Institutions Subcommittee

Foster of 50th, Chairman  
Summers of 53rd

### Probation, Pardons and Paroles Subcommittee

Eldridge of 7th, Chairman  
Garner of 30th

## PUBLIC UTILITIES

Brown of 47th, Chairman  
Hill of 29th, Vice Chairman  
Tysinger of 41st, Secretary  
Land of 16th  
Reynolds of 48th

## RETIREMENT

Sutton of 9th, Chairman  
Tate of 38th, Vice Chairman  
Cobb of 28th, Secretary  
Coverdell of 40th  
English of 21st  
Summers of 53rd  
Thompson of 32nd

## RULES

Eldridge of 7th, Chairman  
Riley of 1st, Vice Chairman  
Greene of 26th, Secretary  
Barker of 18th  
Barnes of 33rd  
Carter of 14th  
Coverdell of 40th  
Holloway of 12th  
Johnson of 34th  
Kidd of 25th  
Sutton of 9th  
Walker of 19th  
Starr of 44th-Ex Officio

### Audit Subcommittee

Riley of 1st, Chairman  
Barker of 18th  
Coverdell of 40th  
Eldridge of 7th  
Holloway of 12th

### Enrolling and Journals Subcommittee

Walker of 19th, Chairman  
Carter of 14th  
Johnson of 34th

## **SPECIAL JUDICIARY**

Barnes of 33rd, Chairman  
Allgood of 22nd, Vice Chairman  
Horton of 17th, Secretary  
Ballard of 45th  
Evans of 37th  
Johnson of 34th  
Stumbaugh of 55th

## **TRANSPORTATION**

Reynolds of 48th, Chairman  
Evans of 37th, Vice Chairman  
Wessels of 2nd, Secretary  
Allgood of 22nd  
Barnes of 33rd  
Brown of 47th  
Dean of 31st

### **Highways and Motor Vehicles Subcommittee**

Dean of 31st, Chairman  
Barnes of 33rd  
Brown of 47th

### **State Ports Subcommittee**

Wessels of 2nd, Chairman  
Allgood of 22nd  
Evans of 37th

## **INTERSTATE COOPERATION**

Hill of 29th, Chairman  
Fincher of 54th, Vice Chairman  
Eldridge of 7th, Secretary  
Holloway of 12th  
Overby of 49th

## **SENATE ADMINISTRATIVE AFFAIRS**

President of the Senate  
President Pro Tempore  
Majority Leader  
Minority Leader  
Rules Committee Chairman  
Secretary of the Senate

### **\*THE FISCAL AFFAIRS SUBCOMMITTEE**

Lt. Gov. Zell Miller  
Broun of 46th  
Carter of 14th  
Fincher of 54th  
Gillis of 20th  
Holloway of 12th  
Howard of 42nd  
Riley of 1st  
Starr of 44th  
Thompson of 32nd

## **\*WORLD CONGRESS CENTER AUTHORITY OVERVIEW COMMITTEE**

Hudson of 35th, Chairman  
Riley of 1st  
Thompson of 32nd

## **\*METROPOLITAN ATLANTA RAPID TRANSIT OVERVIEW COMMITTEE**

Stumbaugh of 55th, Vice Chairman  
Bell of 5th  
Bond of 39th  
Dean of 31st  
Howard of 42nd  
Thompson of 32nd  
Tysinger of 41st

\* Committee composed of Senate and House members.

THE  
HOUSE OF REPRESENTATIVES  
TERM  
1979-1980

OFFICERS

Thomas B. Murphy, Speaker, District 18  
Jack Connell, Speaker Pro Tempore, District 87  
Glenn W. Ellard, Clerk, Habersham County  
Elmore C. Thrash, Messenger, Lowndes County  
Marion Toms, Doorkeeper, Quitman County  
Edward Moses, Sergeant at Arms, Montgomery County

MAJORITY PARTY LEADERS

Clarence Vaughn, Majority Leader, District 57  
Nathan Knight, Majority Whip, District 67  
Wm. J. Lee, Majority Caucus Chairman, District 72, Post 1  
Ward Edwards, Majority Caucus Secretary, District 110

MINORITY PARTY LEADERS

Herbert Jones, Minority Leader, District 126  
Dick Lane, Minority Whip, District 40  
Joe Burton, Minority Caucus Chairman, District 47  
Ken Nix, Minority Caucus Secretary, District 20, Post 3

OFFICE OF HOUSE PUBLIC INFORMATION

Jet Toney, Public Information Officer  
Bill Murphy, House Photographer

SPEAKER

DISTRICT 18-Haralson, Paulding (Pt.)



**THOMAS B. MURPHY**, Bremen. *Attorney*. Born March 10, 1924 in Haralson Co., Ga. Graduated N. Ga. College, 1943; U. of Ga. Law School, 1949. Baptist. Democrat. US Navy-WW II, 1943-46. Chmn., Bremen Bd. of Ed. Mbr., House of Rep., Haralson Co., 1961-62 Ex.-62 2nd Ex.; 1963-64 Ex. 64; 1965-Dist. 26, 1966; 1967-68 (Adm. Floor Leader); Dist. 19, Post 1, 1969-70; 1971-72 (Speaker Pro Tem); Dist. 18, 1973-74 (Speaker Pro Tem). Elected Speaker Dec. 19, 1973 (to fill unexpired term of George L. Smith II, dec'd.). Elected Speaker, 1975-76; 1977-78; 1979-80.

Family details: Married July 22, 1946 in Haralson Co., Ga., Agnes Bennett (born June 25, 1928 in Cleburne Co., Ala.) daughter of Chester L. Bennett and Luana (Hogan) Bennett. Children: Michael L., Martha L., Marjorie Lynn, Mary June. Thomas B. Murphy is the son of W.H. Murphy and Leita (Jones) Murphy.

SPEAKER PRO TEMPORE  
DISTRICT 87-Richmond (Pt.)



**A. JEROME (JACK) CONNELL**, Augusta. *Businessman*. Born Sept. 10, 1919 in Richmond Co., Ga. Attended Augusta College; N. Ga. College. Episcopalian. Democrat. Elk, Rotarian. USAF-WW II, 1942-46. Mbr., House of Rep., 1969-80 (Majority Whip, 1973-76). Speaker Pro Tempore, 1977-80. Wife, former Nanette Jean Anderson; 4 children.

CLERK



**GLENN WILSON ELLARD**, Cornelia. *Attorney*. Born Oct. 27, 1912 in Habersham Co., Ga. U. of Ga., LLB, 1935. Baptist. Democrat. Phi Delta Phi, Pi Kappa Phi, Mason, Shriner, Kiwanian, WOW. US Army-WW II, 1942-45. Senator, 1951-52; 1957-58. Clerk, House of Rep., 1959-date. Wife, former Edna Kemmish Reeves.

DISTRICT 1, POST 1-Dade (Pt.), Walker (Pt.)



**WAYNE SNOW, JR.**, Rossville. *Attorney*. Born Jan. 10, 1936 in Davidson Co., Tenn. U. of Ga. AB, 1958; LLB, 1960. Methodist. Democrat. Phi Delta Phi, Sigma Chi, Exchange Club, Elk. City Atty., Chickamauga, 1972-date. Atty., Chickamauga Bd. of Ed., 1969-date. Tenn. National Guard, 1954-56. USAR, 1958-62. Mbr., House of Rep., 1963-80.

DISTRICT 1, POST 2-Dade (Pt.), Walker (Pt.)



**FOREST HAYS, JR.**, Chattanooga, Tn. *Radio & TV Sales & Service*. Born June 8, 1928 in Walker Co., Ga. Graduated Chattanooga Valley High School. Baptist. Democrat. Kiwanian, Crawfish Springs Lodge #300. USN, 1946-48. Mbr., House of Rep., 1971-80. Wife, former Miriam Ann MacLean; 2 children.



DISTRICT 2-Catoosa (Pt.)



ROBERT G. PETERS, Ringgold. *Glass Jobber*. Born March 7, 1925 in Catoosa Co., Ga. Graduated McKenzie Business College. Primitive Baptist. Democrat. Civitan Club. US Army-WW II, 1943-46. Mbr., House of Rep., 1969-80. Wife, former Nellie Ruth McBride; 3 children.

DISTRICT 6, POST 1-Walker (Pt.), Whitfield (Pt.)



WILLIAM ROGER WILLIAMS, Dalton. *President, Finance Co.* Born Sept. 22, 1933 in Hall Co., Ga. N. Ga. College, BS, 1954. Episcopalian. Democrat. Elk. US Army, 1954-62. Mbr., House of Rep., 1977-80. Wife, former Mary Joann Pope; 4 children.

DISTRICT 3-Catoosa (Pt.), Murray, Whitfield (Pt.)



THOMAS P. RAMSEY III, Chatsworth. *Businessman*. Born Sept. 13, 1945 in Whitfield Co., Ga. Truett McConnell College, AA, 1971; Shorter College, BS, 1975. Baptist. Democrat. American Legion. US Navy, 1967-71. Mbr., House of Rep., 1977-80. Wife, former Cynthia Lorraine Leonard.

DISTRICT 6, POST 2-Walker (Pt.), Whitfield (Pt.)



RAVENEL L. FOSTER, Dalton. *Self Employed*. Born Dec. 19, 1919 in Whitfield Co., Ga. Attended U. of Ga. Baptist. Democrat. Mason. US Air Force-WW II. Mbr., House of Rep., 1973-80. Wife, former Ruby Elizabeth Parker; 4 children.

DISTRICT 4, POST 1-Fannin, Gilmer, Lumpkin, Rabun, Towns, Union, White (Pt.)



CARLTON H. COLWELL, Blairsville. *Contractor*. Born June 27, 1926 in Union Co., Ga. Graduated Union Co. High School, 1944. Church of Christ. Democrat. US Army. Mbr., House of Rep., 1965-80. Wife, former Odetta Maraguerite Ralston; 6 children.

DISTRICT 7-Bartow (Pt.), Gordon



ERNEST RALSTON, Calhoun. *Rancher, Cattle*. Born May 1, 1935 in Gordon Co., Ga. Attended New Mexico State U. Baptist. Democrat. US Army. Mbr., House of Rep., 1977-80. Wife, former Frances Brown; 2 children.

DISTRICT 4, POST 2-Fannin, Gilmer, Lumpkin, Rabun, Towns, Union, White (Pt.)



RALPH J. TWIGGS, JR., Hiawassee. *Pharmacist*. Born March 11, 1928 in Towns Co., Ga. Graduated Southern College of Pharmacy, 1951. Baptist. Democrat. Mason. USAF, 1952. Mbr., House of Rep., 1973-80. Wife, former Mary Lucille Buckner; 2 children.

DISTRICT 8, POST 1-Bartow (Pt.), Cherokee, Dawson, Pickens.



JOE FRANK HARRIS, Cartersville. *President, Harris Georgia Corp.* Born Feb. 16, 1936 in Bartow Co., Ga. U. of Ga., BBA, 1958. Methodist. Democrat. Mason, Shriner, Lambda Chi Alpha, Lions Club. US Army, 1958; USAR, 1958-64. C. of C. Mbr., House of Rep., 1965-80. Wife, former Elizabeth K. Carlock; 1 son.

DISTRICT 5-Chattooga, Dade (Pt.), Walker (Pt.)



JOHN G. CRAWFORD, Lyerly. *Farmer*. Born July 5, 1947 in Chattooga Co., Ga. U. of Ga., BSA, 1968. Presbyterian. Democrat. USMC, 1969-71. VFW, American Legion. Mbr., House of Rep., elected Feb. 11, 1975 for term Feb. 12, 1975 (to fill unexpired term of James H. Floyd, dec'd)-1976; 1979-80. Wife, former Carolyn Dianne Dooley; 2 children.

DISTRICT 8, POST 2-Bartow (Pt.), Cherokee, Dawson, Pickens



WILLIAM G. HASTY, SR., Canton. *Education and Correction*. Born March 6, 1922 in Cherokee Co., Ga. Oglethorpe U., AB, 1948; Mercer U., MEd, 1952. Baptist. Democrat. Mason, Shriner. US Navy-WW II, 1942-45. Asst. Dir. of Probation, Dept of Probation and Corrections, 1969-77. Mbr., House of Rep., 1979-80. Wife, former Hazel Wyatt; 3 children.

DISTRICT 8, POST 3-Bartow (Pt.), Cherokee, Dawson, Pickens



WENDELL T. ANDERSON, SR., Canton. *Electrical Contractor*. Born April 26, 1929 in Cherokee Co., Ga. Graduated Canton High School, 1948. Methodist. Democrat. Mbr., House of Rep., 1977-80. Wife, former Dorothy Virginia Price; 2 children.

DISTRICT 11-Habersham, White (Pt.)



WILLIAM J. DOVER, Hollywood. *Brick Layer; Farmer*. Born Nov. 24, 1945 in Stephens Co., Ga. Young Harris Jr. College, AA, 1966; Piedmont College, AB, 1968. Methodist. Democrat. US Army, 1968-70. Mbr., House of Rep., 1975-80. Wife, former Suzanne Wynston Knight; 4 children.

DISTRICT 9, POST 1-Forsyth, Hall



JOE TERRELL WOOD, Gainesville. *General Insurance*. Born Oct. 23, 1922 in Hall Co., Ga. Attended U. of Ga. Baptist. Democrat. Rotarian, Elk, VFW, American Legion. US Army-WW II. Mbr., House of Rep., 1966-80. Wife, former Helen Thrasher; 1 son.

DISTRICT 12-Banks (Pt.), Barrow (Pt.), Jackson



LAUREN W. McDONALD, JR., Commerce. *Retail Hardware*. Born Nov. 24, 1938 in Jackson Co., Ga. U. of Ga., BBA, 1965. Presbyterian. Democrat. Mason, Shriner, Sigma Chi. Ga. Air National Guard. Mbr., House of Rep., 1971-80. Wife, former Sunny Nivens; 1 son.

DISTRICT 9, POST 2-Forsyth, Hall



ROBERT W. LAWSON, JR., Gainesville. *Attorney*. Born Oct. 12, 1942 in Hall Co., Ga. U. of Ga., AB, 1964; JD, 1967. Methodist. Democrat. Sigma Alpha Epsilon, Phi Delta Phi. USAF, 1967-69. Solicitor, City Court, Gainesville, 1969. Asst. Dist. Atty., Northeastern Circuit, 1970-72. Mbr., House of Rep., 1979-80. Wife, former Emily L. Dunlap. 2 children.

DISTRICT 13, POST 1-Elbert, Franklin, Greene (Pt.), Hart, Madison, Oconee (Pt.), Oglethorpe



LOUIE M. CLARK, Danielsville. *Farmer; Real Estate Broker*. Born Nov. 25, 1924 in Mitchell Co., Ga. Fla. State U., BS, BA; attended U. of Ga. Baptist. Democrat. Elk, Optimist Club. US Navy-WW II, 1943-45. Mbr., House of Rep., 1975-80. Wife, former Ann Clements; 4 children.

DISTRICT 9, POST 3-Forsyth, Hall



JERRY D. JACKSON, Chestnut Mountain. *Service Station Operator; Real Estate*. Born Oct. 7, 1941 in Jackson Co., Ga. Graduated South Hall High School, 1959. Baptist. Democrat. Kiwanian. Mbr., House of Rep., 1975-80. Wife, former Margie Elise Kent; 2 children.

DISTRICT 13, POST 2-Elbert, Franklin, Greene (Pt.), Hart, Madison, Oconee (Pt.), Oglethorpe



WILLIAM D. MILFORD, Hartwell. *Merchant; Farmer*. Born Dec. 15, 1942 in Toombs Co., Ga. U. of Ga., BBA, 1966. Baptist. Democrat. Sigma Phi Epsilon. US Army, 1966-68. Mbr., House of Rep., 1969-80. Wife, former Barbara Gail Ayers.

DISTRICT 10-Banks (Pt.), Stephens



CARL JACKSON IRVIN, SR., Baldwin. *Real Estate, Cattle, Poultry*. Born Jan. 16, 1929 in Habersham Co., Ga. Attended Piedmont College. Baptist. Democrat. Mason. Mbr., House of Rep., 1973-80. Wife, former Ann Davis; 4 children.

DISTRICT 13, POST 3-Elbert, Franklin, Greene (Pt.), Hart, Madison, Oconee (Pt.), Oglethorpe



CHARLES C. MANN, Elberton. *Registered Pharmacist*. Born Jan. 27, 1935 in Toombs Co., Ga. Southern College of Pharmacy, BS, 1957. Methodist. Democrat. Mbr., House of Rep., 1975-80. Wife, former Frances Ward; 2 children.

DISTRICT 14-Floyd (Pt.)



LUCIAN K. OLDHAM, Rome. *Merchant*. Born Feb. 2, 1922 in Smith Co., Tenn. Graduated Carol Lynn School of Business, 1947. Baptist. Democrat. US Marine Corps-WW II, 1941-45. Lions Club, American Legion. Mbr., House of Rep., 1977-80. Wife, former Mary McMullan; 6 children.

DISTRICT 19, POST 1-Cobb (Pt.), Paulding (Pt.)



JOE MACK WILSON, Marietta. *Retail Merchant*. Born Dec. 11, 1919 in Cobb Co., Ga. Attended Ga. Tech., 1939-44. Methodist. Democrat. Mbr., House of Rep., 1961-80. Wife, former Mary Elizabeth Fullen Holloway; 4 children.

DISTRICT 15-Floyd (Pt.)



E.M. CHILDERS, Rome. *Telephone Installer-Repairman*. Born Oct. 17, 1938 in Floyd Co., Ga. Graduated Model High School, 1956. Baptist. Democrat. USMC(R), 1956-61. C.W.A. Local 3219, Pres., 1973-date. Mbr., House of Rep., 1975-80. Wife, former Martha Ann Bynum; 2 children.

DISTRICT 19, POST 2-Cobb (Pt.), Paulding (Pt.)



MAX D. KALEY, Atlanta. *Attorney*. Born Nov. 22, 1924. Graduated Emory U. Presbyterian. Democrat. US Navy. Mbr., House of Rep., 1977-80.

DISTRICT 16-Floyd (Pt.), Polk (Pt.)



KEN FULLER, Rome. *Attorney*. Born Oct. 1, 1943 in Floyd Co., Ga. Graduated U. of Ga. Law School. Presbyterian. Democrat. Mbr., House of Rep., 1979-80. Wife, former Paula Whitehead.

DISTRICT 19, POST 3-Cobb (Pt.), Paulding (Pt.)



J. WILLIAM COOPER, Marietta. *Pharmacist*. Born June 3, 1933 in Wilkes Co., Ga. Mercer U. School of Pharmacy, BS, 1959. Baptist. Democrat. US Army, 1953-55. Jaycees. Mbr., House of Rep., 1967-80. Wife, former Neal Andrea (Cobb) Hendricks; 2 children.

DISTRICT 17-Polk (Pt.)



OLIN LYNN GAMMAGE, JR., Cedartown. *Mortician*. Born July 13, 1945 in Dougherty Co., Ga. Graduated U. of Tenn.; John A Gupton College of Mortuary Science. Baptist. Democrat. Lions Club. Mbr., House of Rep., 1975-80. Wife, former Letitia Zuker; 3 children.

DISTRICT 20, POST 1-Cobb (Pt.)



JOHN H. ISAKSON, Marietta. *Real Estate Broker*. Born Dec. 28, 1944 in Fulton Co., Ga. Graduated U. of Ga., 1966. Methodist. Republican. Sigma Alpha Epsilon. US Air Force, 1966-67; Ga. Air National Guard, 1967-72. Mbr., House of Rep., 1977-80. Wife, former Gay Dianne Davison; 3 children.

DISTRICT 18-Haralson, Paulding (Pt.)



THOMAS B. MURPHY, Bremen. Mbr., House of Rep., 1961-80. (Biographical sketch under *Speaker of the House*.)

DISTRICT 20, POST 2-Cobb (Pt.)



JOHN C. HARRISON, Marietta. *Owner, Glass Co*. Born Oct. 24, 1928 in Tyrell Co., N.C. Ga. State U., BBA, 1959. Methodist. Republican. Mason, Shriner. US Army, 1950-52. Mbr., House of Rep., 1975-80. Wife, former Mary Elizabeth Sparrow; 3 children.

DISTRICT 20, POST 3-Cobb (Pt.)



KENNETH O. NIX, SR., Smyrna. *Attorney.* Born Oct. 4, 1939 in Fulton Co., Ga. Presbyterian College, 1957-59; Emory U., BA, 1959-61; LLB, 1964. Methodist. Republican. Civitan. Judge, City Court, Smyrna, 1971-72. Mbr., House of Rep., 1973-80. Wife, former Lillian Charlene Scroggs; 5 children.

DISTRICT 24-Fulton (Pt.)



KILIAEN V.R. TOWNSEND, Atlanta. *Pres., Townsend Properties, Inc.* Born Oct. 6, 1918 in Nassau Co., N.Y. Williams College, BA, 1939; U. of Va. Law School, LLB, 1942. Christian Scientist. Republican. Chi Psi, Phi Delta Phi, Rotarian. US Army-WW II, 1942-45. Mbr., House of Rep., 1966-80. Wife, former Elizabeth Eaton Webb; 2 children.

DISTRICT 21, POST 1-Cobb (Pt.), Paulding (Pt.)



G. EUGENE HOUSLEY, Marietta. *Real Estate Broker.* Born Dec. 19, 1937 in Polk Co., Tenn. John Marshall Law U., LLB, 1959. Presbyterian. Democrat. Past Pres., Cobb Co. Bd. of Education. Mbr., House of Rep., 1969-72; 1977-80. Wife, former Mary Nell Dupree; 2 children.

DISTRICT 25-Fulton (Pt.)



JOHN SAVAGE, Atlanta. *Dentist.* Born April 10, 1934 in Okaloosa Co., Fla. Emory U. Dental School, DDS, 1959; Law School, BA, 1963. Methodist. Republican. ODK. US Navy, 1959-61. Mbr., House of Rep., 1971-74; 1977-80. Wife, former Rita Lang; 1 son.

DISTRICT 21, POST 2-Cobb (Pt.), Paulding (Pt.)



A.L. (AL) BURRUSS, Marietta. *President, Poultry Processing Firm.* Born July 3, 1927 in Forsyth Co., Ga. Graduated Smyrna High School, 1944. Methodist. Democrat. USNR, 1945-46. Mbr., House of Rep., 1969-80. Wife, former Barbara Nelle Elrod; 3 children.

DISTRICT 26-Fulton (Pt.)



SIDNEY J. MARCUS, Atlanta. *Construction Business.* Born Feb. 5, 1928 in Cook Co., Ill. U. of Ga., AB; Emory U. Law School, LLB. Jewish. Democrat. Phi Epsilon Pi; Int. VP, Phi Delta Phi. Mbr., House of Rep., 1969-80. Wife, former Charlotte Glyck; 3 children.

DISTRICT 22-Fulton (Pt.)



DOROTHY (WOOD) FELTON, Atlanta. *Journalist.* Born March 1, 1929 in Tulsa Co., Okla. U. of Ark., BA, 1950. United Methodist. Republican. Delta Gamma. Mbr., House of Rep, 1976-80. Husband Jethro Jerome Felton, Jr.; 2 children.

DISTRICT 27-Fulton (Pt.)



MICHAEL C. NICHOLS, Atlanta. *Attorney.* Born Feb. 4, 1952 in Jefferson Co., Ala. Brown U., BA, 1974; Emory U. Law School, JD, 1977. Jewish; Democrat. B'nai B'rith, Gate City Lodge. Mbr., House of Rep., 1977-80. Wife, former Marcia L. Couch; 1 son.

DISTRICT 23-Fulton (Pt.)



LUTHER S. COLBERT, Roswell. *Real Estate Developer.* Born Aug. 26, 1930 in Fulton Co., Ga. Attended E. Carolina U. Baptist. Republican. Mason, C. of C. Mbr., House of Rep., 1979-80. Wife, former Marca Bruce Bell; 4 children.

DISTRICT 28-Fulton (Pt.)



ALVEDA (KING) BEAL, Atlanta. *Paralegal.* Born Jan. 22, 1951 in Fulton Co., Ga. Ga. State U., BA. Baptist. Democrat. Mbr., House of Rep., 1979-80. Husband, E. Clifford Beal; 3 children.

DISTRICT 29-Fulton (Pt.)



DOUGLAS C. DEAN, Atlanta. *Consultant, Health Center.* Born April 3, 1947 in Fulton Co., Ga. Attended Pasadena City College, 1966; Ga. Tech., 1971; Howard U., 1972. Baptist. Democrat. Mbr., House of Rep., 1975-80. Wife, former Brenda Ann Martin; 2 children.

DISTRICT 34-Fulton (Pt.)



LOTTIE (HEYWOOD) WATKINS, Atlanta. *Real Estate.* Born June 4, 1919 in Fulton Co., Ga. Graduated Reed's Business School. Baptist. Democrat. Mbr., House of Rep., 1977-80. 2 children.

DISTRICT 30-Fulton (Pt.)

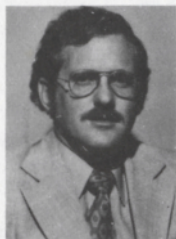

PAUL D. BOLSTER, Atlanta. *Teacher.* Born Feb. 6, 1944 in Hancock Co., Me. Eastern College, BA, 1966; Miss. College, MA, 1967; U. of Ga., PhD, 1972. Baptist. Democrat. Mbr., House of Rep., 1975-80. Wife, former Livija Marta Rieksts; 1 son.

DISTRICT 35-Fulton (Pt.)



JAMES E. McKINNEY, Atlanta. *Public Affairs Consultant.* Born Feb. 23, 1927 in Fulton Co., Ga. Attended Clark College. Protestant. Democrat. Mbr., Afro-American Police League. US Army, 1945-46. Mbr., House of Rep., 1973-80. Wife, former Leola Christian; 3 children.

DISTRICT 31-Fulton (Pt.)



GRACE (TOWNS) HAMILTON, Atlanta. *Legislator.* Born Feb. 10, 1907 in Fulton Co., Ga. Atlanta U., AB, 1927; Ohio State U., MA, 1929. Congregational. Democrat. Receiver of numerous leadership awards. Mbr., House of Rep., 1966-80. Husband, Henry Cooke Hamilton; 1 daughter.

DISTRICT 36-Fulton (Pt.)



GEORGE D. ADAMS, JR., Atlanta. *Businessman.* Born April 8, 1915 in Fulton Co., Ga. Graduated Fulton High School, 1932. Baptist. Democrat. Mason, Shriner, VFW, American Legion. US Army-WW II, 1944-46. Mbr., House of Rep., 1966-80. Wife, former Frances Elizabeth Hazelrigs; 2 children.

DISTRICT 32-Fulton (Pt.)



MILDRED GLOVER, Atlanta. *Professor.* Born Nov. 29, 1934 in Chatham Co., Ga. Savannah State College, BS, 1958; N.Y.U., MA, 1963; U. of Ga., EdD, 1970. Protestant. Democrat. Delta Sigma Theta, Delta Pi Epsilon, Alpha Kappa Mu. Mbr., House of Rep., 1975-80. Husband, Bill Hopkins; 2 children.

DISTRICT 37-Fulton (Pt.)



DAVID SCOTT, Atlanta. *Business Consultant.* Born June 27, 1946 in Horry Co., S.C. Fla. A&M U., BA, 1967; U. of Penn., Wharton School of Finance, MBA, 1969. Baptist. Democrat. Alpha Phi Alpha, Mason. Mbr., House of Rep., 1975-80. Wife, former Alfredia Aaron; 2 children.

DISTRICT 33-Fulton (Pt.)



JULIUS C. DAUGHERTY, SR., Atlanta. *Attorney.* Born Jan. 4, 1924 in Fulton Co., Ga. Clark College, AB, 1948; Howard U. Law School, LLB, 1951. Baptist. Democrat. Alpha Phi Alpha. QMC-WW II, 1943-46. Mbr., House of Rep., 1966-80. Wife, former Thomasina Cooper; 5 children.

DISTRICT 38-Fulton (Pt.)



HENRIETTA (MATHIS) CANTY, Atlanta. *Personnel Services.* Born Oct. 23, 1928 in Abbeville Co., S.C. Johnson C. Smith U., BS, 1949; U. of Penn. MS, 1961. Attended Talladega College; Temple U.; Wharton School of Finance & Commerce. Presbyterian. Democrat. Mbr., House of Rep., 1975-80. Husband, Clarence Canty; 4 children.

DISTRICT 39-Fulton (Pt.)



ROBERT A. HOLMES, Atlanta. *University Professor*. Born July 13, 1943 in Jefferson Co., W. Va. Shepherd College, BS, 1964; Columbia U., MA, 1966; PhD, 1969. Baptist. Democrat. Mbr., House of Rep., 1975-80. 3 children.

DISTRICT 40-Fulton (Pt.)



RICHARD G. LANE, East Point. *Superintendent of Parks & Recreation Dept.* Born June 20, 1927 in Fulton Co., Ga. U. of Ga., AB, 1951; John Marshall Law School, LLB, LLN, 1951-54. Baptist. Republican. Mason, VFW, American Legion. US Navy-WW II, 1944-45. Mbr., House of Rep., 1967-80 (Minority Whip). Wife, former Betty Clay; 3 children.

DISTRICT 41-Fulton (Pt.)



P. GREGORY PILEWICZ, East Point. *Business & Tax Consultant, Lecturer*. Born Nov. 29, 1951 in San Francisco, Ca. Oxford College of Emory U., AA, 1972; Emory U., BA, 1973; MA, 1976; Woodrow Wilson Law School, JD, 1978; Ga. State U., PhD, 1977-78. Baptist. Democrat. Pi Sigma Alpha. Mbr., House of Rep., 1977-80.

DISTRICT 42-Fulton (Pt.)

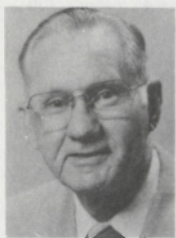

VIRLYN B. SMITH, Fairburn. *Oil Distributor*. Born Aug. 12, 1922 in Fulton Co., Ga. Graduated Campbell High School, Fairburn, 1939. Baptist. Republican. Mason, Shriner, VFW, C. of C. US Army-WW II, 1942-46. Mbr., House of Rep., 1973-80. Wife, former Dorothy Mae Tanner; 3 children.

DISTRICT 43, POST 1-Fulton (At large)



CHARLES L. CARNES, Atlanta. *Attorney*. Born Dec. 14, 1926 in Murray Co., Ga. U. of Ga., BBA, 1955; Woodrow Wilson Law School, LLB, 1962. Methodist. Democrat. Mason, Shriner, Moose, Civitan, American Legion, Sigma Delta Kappa. US Navy-WW II, 1943-45; Korea, 1950-52. Mbr., House of Rep., 1966-80. Wife, former Mary E. Mayfield; 3 children.

DISTRICT 43, POST 2-Fulton (At Large)



BETTYE LOWE, Atlanta. *Homemaker*. Attended Millsaps College, Miss. Episcopalian. Republican. Mbr., Atlanta Arts Alliance. Mbr., House of Rep., elected SE Oct. 23, 1979 (to fill unexpired term of Gerald Horton, res)-80. Husband, Tom Lowe; 4 children.

GERALD T. HORTON, Atlanta. Mbr., House of Rep., 1969-Aug. 14, 1979, resigned.

DISTRICT 43, POST 3-Fulton (At Large)



JOHN W. GREER, Atlanta. *Public Relations*. Born March 25, 1909 in Ben Hill Co., Ga. Attended Emory U. Methodist. Democrat. WOW, Kappa Sigma. Clerk, House of Rep., 1939. Secty., Governor's Office, 1939-40. Senator, 1959-60. Mbr., House of Rep., 1945-54; 1971-80. Wife, former Grace Donahue; 6 children.

DISTRICT 44-DeKalb (Pt.)



JOHN LINDER, Dunwoody. *Dentist*. Born Sept. 9, 1942 in Itasca Co., Minn. U. of Minn., BS, U. of Minn. Dental School, DDS. Presbyterian. Republican. Delta Sigma Delta, Rotarian. US Army, 1967-69. Mbr., House of Rep., 1975-80. Wife, former Lynne Leslee Peterson; 2 children.

DISTRICT 45-DeKalb (Pt.)



GEORGE B. WILLIAMSON, Atlanta. *CPA-Pension Consultant*. Born Jan. 28, 1946 in Dougherty Co., Ga. Ga. State U., BBA, 1968; MBA, 1970. Episcopalian. Democrat. Beta Alpha Psi, Pi Kappa Alpha. Mbr., House of Rep., 1975-80. Wife, former Angela Sue Henderson; 3 children.

DISTRICT 46-DeKalb (Pt.)



CATHEY (WEISS) STEINBERG, Atlanta. *Social Worker*. Born Oct. 6, 1942 in Luzerne Co., Pa. Carnegie Mellon U., BA, 1964; U. of Pittsburgh, MEd, 1965. Jewish. Democrat. Mbr., House of Rep., 1977-80. Husband David Lewis Steinberg; 2 children.

DISTRICT 47-DeKalb (Pt.)



JOSEPH A. BURTON, Atlanta. *Construction Industry*. Born Aug. 30, 1923 in Fulton Co., Ga. Ga. Tech., BSIM, 1949. Methodist. Republican. Tau Kappa Epsilon. US Army Air Corps-WW II, 1942-45; Korea, 1951-52. Mbr., House of Rep., 1973-80. Wife, former Bessie Lucille Walraven; 4 children.

DISTRICT 52-DeKalb (Pt.)



ELEANOR (LOW) RICHARDSON, Decatur. *Homemaker*. Born March 17, 1913 in Middlesex Co., Mass. Graduated Atherton Hall, Boston, Mass. Methodist. Democrat. Mbr., House of Rep., 1975-80. Husband, Merlyn E. Richardson; 1 daughter.

DISTRICT 48-DeKalb (Pt.)



BETTY JO WILLIAMS, Atlanta. *Homemaker, Legislator*. Born Sept. 1, 1928 in Jefferson Co., Ala. Attended DeKalb Jr. College. United Methodist. Republican. Mbr., House of Rep., 1979-80. Husband, Thomas Litchfield Williams; 3 children.

DISTRICT 53-DeKalb (Pt.)



DOUGLAS A. VANDIFORD, Avondale Estates. *Sales Coordinator*. Born Sept. 12, 1947 in Craven Co., N.C. Graduated Automation Institute of America, 1967. Church of Jesus Christ of Latter Day Saints. Democrat. Mbr., House of Rep., 1979-80. Wife, former Cheryl Ann Kidd; 4 children.

DISTRICT 49-DeKalb (Pt.)



EWELL HERMAN (HANK) ELLIOTT, JR., Doraville. *Attorney*. Born March 22, 1936 in Polk Co., Ga. Auburn U., BSIM, 1959; Emory U., JD, 1971. Methodist. Republican. Kappa Sigma, Omicron Delta Kappa. US Army, 1959; USAR, 1962-69. Mbr., House of Rep., 1973-80. Wife, former Jane Senn; 2 children.

DISTRICT 54-DeKalb (Pt.)



HOSEA L. WILLIAMS, Atlanta. *Civil Rights Minister*. Born Jan. 5, 1926 in Decatur Co., Ga. Morris Brown College, BA. Pres., Kingwell Corp., 1975-date. Non-Denominational. Democrat. Phi Beta Sigma, Elk, F&A Mason, YMCA, DAV, VFW, American Legion, NAACP. US Army-WW II, 1944-46. Mbr., House of Rep., 1975-80. Wife, former Juanita Terry; 5 children.

DISTRICT 50-DeKalb (Pt.)



JOHN M. HAWKINS, Atlanta. *Personnel & Labor Relations*. Born June 22, 1935 in Marion Co., Ala. U. of Ala., BA, 1957; Ga. Tech., MSIM, 1974. Presbyterian. Democrat. Phi Sigma Kappa, Kiwanian. USAR, 1957-67. Mbr., House of Rep., 1975-80. Wife former Marianne Scifres; 1 son.

DISTRICT 55-DeKalb (Pt.)



BETTY J. CLARK, Decatur. *Legislator*. Born March 13, 1944 in Fulton Co., Ga. Graduated Atlanta Area Tech., 1969. Baptist. Democrat. Mbr., House of Rep., 1973-80.

DISTRICT 51-DeKalb (Pt.)



PEGGY (MAXWELL) CHILDS, Decatur. *Legislator*. Born Nov. 17, 1937 in Rabun Co., Ga. U. of Ga., BA, 1958; MA, 1962. Methodist. Democrat. Mbr., House of Rep., 1975-80. Husband, Mobley Free Childs; 2 children.

DISTRICT 56, POST 1-DeKalb (Pt.)



WILLIAM C. MANGUM, JR., Decatur. *Inventory Control Analyst*. Born Jan. 9, 1934 in Chesterfield Co., S.C. Educated at Berry Schools; San Diego State U. Baptist. Democrat. US Navy. Mbr., House of Rep., 1979-80. 1 son.

DISTRICT 56, POST 2-DeKalb (Pt.)



JOE J. JOHNSTON, Decatur. *Electrical Contractor*. Born Nov. 27, 1930 in Fulton Co., Ga. Attended U. of Ga.; Ga. Tech. Baptist. Democrat. Mason, Shriner, VFW, American Legion. US Marine Corps, Korea, 1948-52. Mbr., House of Rep., 1977-80. Wife, former Virginia Hegwood; 2 children.

DISTRICT 60-Gwinnett (Pt.)



CHARLES C. MARTIN, Buford. *Gen. Motors Corp., Parts Division*. Born in Gwinnett Co., Ga. Graduated Buford High School. Baptist. Democrat. Mbr., House of Rep., 1979-80.

DISTRICT 56, POST 3-DeKalb (Pt.)



C. THOMAS TOLBERT, Decatur. *Teacher; Lt. Col. Retired*. Born June 10, 1929 in Jackson Co., Ga. Attended Medical Lab Tech. School, 1948; US Army Schools. Methodist. Republican. VFW, American Legion, US Army, 1946-69. Mbr., House of Rep., 1975-80. Wife, former Willa Faye Hosler; 5 children.

DISTRICT 61-Barrow (Pt.), Gwinnett (Pt.)



C. VINSON WALL, Lawrenceville. *Motor Carrier-Rate Analyst*. Born Oct. 17, 1947 in Clarke Co., Ga. Graduated Gwinnett High School. Baptist. Democrat. Ga. Air National Guard, 1967-73. Mbr., House of Rep., 1973-80. 1 son.

DISTRICT 57-DeKalb (Pt.), Rockdale



CLARENCE R. VAUGHN, JR., Conyers. *Attorney*. Born Jan. 22, 1921 in Rockdale Co., Ga. Graduated N. Ga. College, 1939; U. of Ga., LLB, 1946. Methodist. Democrat. Mason, Lions Club, Elk, American Legion, VFW. US Army-WW II, 1942-46. Senator, 1959-60. Mbr., House of Rep., 1961-80. Wife, former Doris Elizabeth Henson; 2 children.

DISTRICT 62-Clarke (Pt.)



H. HUGH LOGAN, Athens. *Retail Hardware & Building Supply*. Born July 10, 1923 in Clarke Co., Ga. Attended U. of Ga. Baptist. Democrat. US Army. Mbr., House of Rep., 1971-80. Wife, former Georgia Elizabeth Bailey; 3 children.

DISTRICT 58-DeKalb (Pt.)



CAS M. ROBINSON, Stone Mountain. *Realtor*. Born Aug. 31, 1935 in Fayette Co., Ala. U. of Ala., BA, 1957; Louisville Presbyterian Theological Seminary, MDiv., 1960. Presbyterian. Democrat. Delta Sigma Phi, Elks. Mbr., House of Rep., 1977-80. Wife, former Mary Louise Green; 4 children.

DISTRICT 63-Clarke (Pt.)



ROBERT E. ARGO, JR., Athens. *Insurance*. Born Nov. 18, 1923 in Fulton Co., Ga. U. of Ga., BBA, 1950; attended U. of Ga. Law School. Protestant. Democrat. Pi Kappa Alpha, Mason. US Coast Guard, 1943-46. Mbr., House of Rep., 1977-80. Wife, former Jeane Lois Alderson; 3 children.

DISTRICT 59-Gwinnett (Pt.)



ROBERT THOMAS PHILLIPS, Stone Mountain. *CPA*. Born Sept. 5, 1945 in Lauderdale Co., Miss. Attended N. Ga. College, 1963-64; graduated Ga. State U., BBA, 1968; MBA, 1970. Baptist. Republican. Mason. Mbr., House of Rep., 1975-80. Wife, former Nancy Gladys Porch; 2 children.

DISTRICT 64-Barrow (Pt.), Clarke (Pt.), Oconee (Pt.)

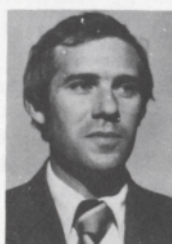

JOHN RUSSELL, Winder. *Nursing Home Administrator*. Born May 13, 1946 in DeKalb Co., Ga. U. of Ga., AB. Presbyterian. Democrat. Chi Phi. US Marine Corps, 1969-71. Mbr., House of Rep., 1973-80.



DISTRICT 65-Douglas (Pt.)



THOMAS M. KILGORE, Douglasville. *Sales Representative*. Born Jan. 20, 1935 in Douglas Co., Ga. Berry College, BA, 1956. Baptist. Democrat. US Army, 1957-59. Mbr., House of Rep., 1975-80. Wife, former Carol McLendon; 2 children.

DISTRICT 69-Troup (Pt.)



EDWIN G. MULLINAX, LaGrange. *Community Telecable of Ga.* Born Aug. 12, 1917 in Etowah Co., Ala. Attended Ga. State U. Presbyterian. Democrat. Mbr., House of Rep., 1967-80. Wife, former Lucille Cage; 2 children.

DISTRICT 66, POST 1-Carroll, Douglas (Pt.), Heard (Pt.)



GERALD L. JOHNSON, Carrollton. *Real Estate; Insurance*. Born June 8, 1950 in Cobb Co., Ga. Attended W. Ga. College; Kennesaw Jr. College. Protestant. Democrat. Mbr., House of Rep., 1977-80. Wife, former Faith Virginia Roper.

DISTRICT 70-Meriwether, Talbot



CLAUDE A. BRAY, JR., Manchester. *Attorney*. Born July 14, 1931 in Coweta Co., Ga. U. of Ga., LLB, 1954. Baptist. Democrat. Kiwanian, C. of C., Phi Alpha Delta, Phi Eta Sigma, Sigma Nu, Alpha Kappa Psi. USAF, 1955-57. Mbr., House of Rep., 1967-80. Wife, former Carolyn Ann Irwin; 3 children.

DISTRICT 66, POST 2-Carroll, Douglas (Pt.), Heard (Pt.)



CHARLES A. THOMAS, JR., Temple. *Attorney*. Born Dec. 8, 1948 in Carroll Co., Ga. Educated at W.Ga. College; George Washington U.; U. of Ga. Methodist. Democrat. Mbr., House of Rep., 1979-80.

DISTRICT 71, POST 1-Coweta (Pt.), Fayette (Pt.), Spalding



JAMES R. FORTUNE, JR., Griffin. *Attorney*. Born Oct. 20, 1944 in Fulton Co., Ga. U. of Ga., AB, 1966; JD, 1969. Episcopalian. Democrat. US Army, Viet Nam. Mbr., House of Rep., 1979-80. Wife, former Janice Ann Cooper; 2 children.

DISTRICT 67-Coweta (Pt.)



NATHAN G. KNIGHT, Newnan. *Attorney*. Born Jan. 27, 1936 in Troup Co., Ga. U. of Ga., BBA, 1958; LLB-JD, 1960. Methodist. Democrat. Omicron Delta Kappa, Sigma Alpha Epsilon, Elk. US Army, Ga. National Guard (R). Recorder, Municipal Court, Newnan, 1966-date. Mbr., House of Rep., 1971-80. Wife, former Elizabeth Ann Brady; 3 children.

DISTRICT 71, POST 2-Coweta (Pt.), Fayette (Pt.), Spalding



JOHN L. MOSTILER, Griffin. *Real Estate*. Born March 9, 1923 in Spartanburg Co., S.C. N.C. State U., BS, 1950. Baptist. Democrat. Delta Kappa Phi, Kiwanian. US Air Force-WW II, 1943-45. Mbr., House of Rep., 1975-80. Wife, former Nora Elizabeth Morgan; 2 children.

DISTRICT 68-Coweta (Pt.), Heard (Pt.), Troup (Pt.)

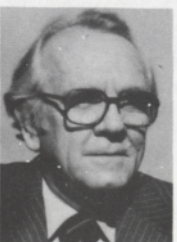

J. CRAWFORD WARE, Hogansville. *Real Estate*. Born Feb. 2, 1915 in Colon, Canal Zone, Panama. Attended U. of Oregon. Baptist. Democrat. Moose, Elk, American Legion, VFW, C. of C., Kiwanian. US Army-WW II, 1942-45. Mbr., House of Rep., 1961-80. Wife, former Gwynneth Mary Woodhouse; 4 children.

DISTRICT 72, POST 1-Clayton, Fayette (Pt.)



WILLIAM J. LEE, Forest Park. *Railway Co.* Born Dec. 15, 1925 in Clayton Co., Ga. Atlanta Law School, LLB, 1960. Baptist. Democrat. Kiwanian, Mason. US Navy-WW II, 1944-46. Mbr., House of Rep., 1957-80. Wife, former Mary Mathews.

DISTRICT 72, POST 2-Clayton, Fayette (Pt.)



**JIMMY W. BENEFIELD**, Jonesboro. *Tax Representative, Oil Co.* Born Aug. 1, 1941 in Fulton Co., Ga. Attended LaGrange College. Atlanta Law School, LLB, 1964. Methodist. Democrat. Delta Theta Phi. Mbr., House of Rep., 1977-80. Wife, former Judy Lynda Davenport; 2 children.

DISTRICT 75-Morgan (Pt.), Walton



**EDMUND D. (BOBBY) CARRELL III**, Monroe. *Sales. Farming.* Born Sept. 21, 1938 in Walton Co., Ga. U. of Ga., BBA, 1962; Ga. State U., grad. work, 1969. Baptist. Democrat. Chi Phi, Mason, Shriner. US Navy, 1957-58. Mbr., House of Rep., 1973-80. Wife, former Gail Towler; 3 children.

DISTRICT 72, POST 3-Clayton, Fayette (Pt.)



**JAMES M. WOOD, JR.**, Forest Park. *Newspaper Publisher.* Born Nov. 7, 1926 in Pasco Co., Fla. Graduated U. of Ala. Methodist. Democrat. US Army, 1945-46. Mbr., House of Rep., 1977-80. Wife, former Martha Louise Maxwell; 4 children.

DISTRICT 76-Lincoln, Taliaferro, Warren, Wilkes

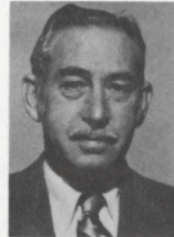

**BEN BARRON ROSS**, Lincolnton. *Attorney.* Born July 26, 1921 in Jones Co., Ga. Mercer U., AB, 1942; JD, 1949. Methodist. Democrat. WOW, Mason, Alpha Lambda Tau, Kappa Phi Kappa, Delta Theta Phi. US Army-WW II, 1942-46. Mbr., House of Rep., 1957-80. Wife, former James Mobley Gamble.

DISTRICT 72, POST 4-Clayton, Fayette (Pt.)



**W. RUDOLPH JOHNSON**, Morrow. *Realtor.* Born July 1, 1931 in Fulton Co., Ga. Atlanta Law School, LLM. Christian. Democrat. Kiwanian, C. of C. Former Mayor of Lake City. Mbr., House of Rep., 1973-80. Wife, former Ellen Callaway; 4 children.

DISTRICT 77-Columbia, McDuffie (Pt.)



**WILLIAM S. JACKSON**, Martinez. *Wholesale-Retail Business.* Born Dec. 30, 1932 in Ashville, N.C. Graduated Augusta Vocational School. Methodist. Democrat. WOW. Korean War, 1950. Mbr., House of Rep., 1979-80. Wife, former Paula Hyams; 2 children.

DISTRICT 73-Butts (Pt.), Henry



**G. RICHARD CHAMBERLIN**, Stockbridge. *Attorney.* Born Sept. 30, 1946 in Queens Co., N.Y. The Citadel, BA, 1968; U. of Ga. Law School, JD, 1971. Baptist. Democrat. USAR. Mbr., House of Rep., 1979-80. Wife, former Roxene Ann Shives; 2 children.

DISTRICT 78-Butts (Pt.), Lamar, Pike (Pt.)



**WILLIAM B. JONES**, Jackson. *Attorney, Businessman.* Born Oct. 28, 1944. U. of Ga., BA, MA; Atlanta Law School, LLB. Baptist. Democrat. Shriner. Mbr., House of Rep., 1977-80. Wife, former Martha Saunders; 3 children.

DISTRICT 74-Newton



**PHILIP A. JOHNSON**, Covington. *Attorney.* Born July 27, 1949 in Fulton Co., Ga. Ga. State U., AB, 1972; U. of Ga., LLB, 1975. Baptist. Democrat. Mbr., House of Rep., 1977-80. Wife, former Dolores Davis; 2 children.

DISTRICT 79-Pike (Pt.), Upson



**D. MARVIN ADAMS, SR.**, Thomaston. *Merchant.* Born Oct. 2, 1912 in Taylor Co., Ga. Graduated R.E. Lee Institute, Thomaston, 1933. Baptist. Democrat. Mason. Mbr., House of Rep., 1971-80. Wife, former Marion Gertrude Helms; 2 children.

DISTRICT 80-Jasper (Pt.), Jones, Monroe



P. BENSON HAM, Forsyth. *Attorney*. Born Jan. 6, 1934 in Monroe Co., Ga. Mercer U., AB, 1957; LLB, 1959. Methodist. Democrat. Alpha Gamma Rho, Delta Theta Phi, Lion's Club. Ga. National Guard. Mbr., House of Rep., 1971-80. Wife, former Elsie Carol Sanders; 5 children.

DISTRICT 85-Richmond (Pt.)



RICHARD A. DENT, Augusta. *Floor Covering Contractor*. Born April 25, 1905 in Burke Co., Ga. Attended Paine College. Baptist. Democrat. Mason, Elk. Mbr., House of Rep., 1967-80. Wife, former Jerrylyn G. Walker.

DISTRICT 81-Bulloch (Pt.), Screven (Pt.)



W. JONES LANE, Statesboro. Mbr., House of Rep., 1961-Sept. 23, 1980, deceased.

DISTRICT 86-Richmond (Pt.)



MICHAEL J. PADGETT, SR., Augusta. *Real Estate*. Born Oct. 31, 1923 in Aiken Co., S.C. Graduated Wagner High School, 1940. Baptist. Democrat. Former Chairman, Richmond Co. Commission. Former Administrative Aide to Lt. Governor. Senator, 1965-70. Mbr., House of Rep., 1979-80. Wife, former Rosemary Murphy Burson; 2 children; 3 stepchildren.

ROBERT E. LANE, Statesboro. Elected SE Nov. 12, 1980 (to fill unexpired term of W. Jones Lane, dec'd)-Dec. 1980.

DISTRICT 82-Bulloch (Pt.), Burke (Pt.), Screven (Pt.)



PAUL E. NESSMITH, SR., Statesboro. *Farmer; Livestock Producer*. Born Nov. 24, 1908 in Bulloch Co., Ga. Graduated Cave Spring Consolidated High School, 1927. Baptist. Democrat. Mbr., Farm Bureau, C. of C. Mbr., House of Rep., 1963-80. Wife, former Eloise Smith; 2 children.

DISTRICT 87-Richmond (Pt.)



A. JEROME (JACK) CONNELL, Augusta. (Biographical sketch under *Speaker Pro Tempore*).

DISTRICT 83-Burke (Pt.), Jefferson (Pt.)



EMORY E. BARGERON, Louisville. *Insurance*. Born June 19, 1927 in Burke Co., Ga. Graduated John A. Gupton College, 1947. Baptist. Democrat. F&AM, Shriner, Louisville C. of C. US Navy-WW II, 1945-46. Mbr., House of Rep., 1975-80. Wife, former Ruth Brannen; 4 children.

DISTRICT 88-Richmond (Pt.)



GRAHAM F. DANIEL, JR., Augusta. *Insurance Sales*. Born March 20, 1948 in Clarke Co., Ga. U. of Ga., BBA, 1970. Methodist. Democrat. Phi Delta Theta, Rotarian. Mbr., House of Rep., 1977-80. Wife, former Amanda Lou Akins.

DISTRICT 84-Jefferson (Pt.), McDuffie (Pt.), Richmond (Pt.)



WARREN D. EVANS, Thomson. *Attorney*. Born Oct. 26, 1929 in Warren Co., Ga. Emory U., AB, 1950; U. of Ga. Law School, LLB, 1958. Methodist. Democrat. Former Mayor Pro Tem, Thomson. Mbr., House of Rep., 1975-80. Wife, former Betty Jo Crowley; 3 children.

DISTRICT 89-Richmond (Pt.)



DONALD E. CHEEKS, Augusta. *Textiles Manufacturer*. Born May 1, 1931 in Richmond Co., Ga. Attended The Citadel, 1950-51; U. of Ga., 1954-55. Baptist. Democrat. Elk, Moose, Civitan Club. US Navy, 1951-54. Mbr., House of Rep., 1967-68; 1971-72; 1979-80. Wife, former Betty Jo Horne, 2 children.

DISTRICT 90-Richmond (Pt.)



DAVID J. SWANN, Augusta. *Entrepreneur*. Born June 13, 1942 in Montgomery Co., Pa. John Carroll U., BBS, 1964; Lehigh U., MA, 1972; Augusta Law School, LL.D. Episcopalian. Republican. Pi Delta Epsilon, Rotarian, C. of C. Mbr., House of Rep., 1977-80. Wife, former Michele Lotterio.

DISTRICT 95-Muscogee (Pt.)



THOMAS B. BUCK III, Columbus. *Attorney*. Born March 2, 1938 in Muscogee Co., Ga. Emory U., BA, 1959; LLB, 1962. Baptist. Democrat. Kappa Alpha, Phi Delta Phi Omega, Kiwanian. US Army (R), 1963-64. Mbr., House of Rep., 1967-80.

DISTRICT 91-Harris, Muscogee (Pt.)



W. RANDOLPH PHILLIPS, Shiloh. *Legislator*. Born March 29, 1940 in Harris Co., Ga. W. Ga. College, AB, 1966. Baptist. Democrat. Mbr., Harris Co. Democratic Comm. Mbr., House of Rep., 1969-72; 1975-80.

DISTRICT 96-Muscogee (Pt.)



GARY C. CASON, Columbus. *Owner, Hardware Store*. Born March 2, 1943 in Muscogee Co., Ga. Attended Columbus College. Graduated Auburn U., 1969. Episcopalian. Republican. Mbr., House of Rep., 1977-80. Wife, former Kathryn Lee Greene; 4 children.

DISTRICT 92-Muscogee (Pt.)



CALVIN SMYRE, Columbus. *Asst. Marketing Officer of Bank & Trust Co.* Born May 17, 1947 in Chattahoochee Co., Ga. Ft. Valley State College, BS. African Methodist Episcopal. Democrat. US Army, 1970. Mbr., House of Rep., 1975-80. 1 daughter.

DISTRICT 97-Muscogee (Pt.)



MARY JANE (PERKINS) GALER, Columbus. *Legislator*. Born June 30, 1924 in Jefferson Co., Texas. U. of Pittsburgh, AB, 1945; Carnegie Institute of Technology, BSLS, 1947. Presbyterian. Democrat. Phi Delta Kappa, Alpha Delta Kappa. Mbr., House of Rep., 1977-80. Husband, Robert Fulton Galer; 3 children.

DISTRICT 93-Muscogee (Pt.)

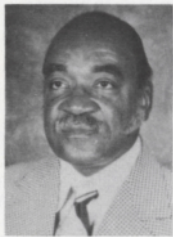

ALBERT W. THOMPSON, SR., Columbus. *Attorney*. Born June 29, 1922 in Chattahoochee Co., Ga. Ga. State College (now Savannah State College), BS, 1942; Howard U. Law School, JD, 1950. Baptist. Democrat. US Army-WW II, 1943-46. Mbr., House of Rep., 1966-80. Wife, former Dorothy Ossie Jackson; 3 children.

DISTRICT 98-Crawford, Macon (Pt.), Peach (Pt.)



G. BRYANT CULPEPPER, Ft. Valley. *Attorney*. Born Nov. 1, 1947 in Bibb Co., Ga. Auburn U., BS, 1969; Mercer U. Law School, JD, 1972. Episcopalian. Democrat. Delta Sigma Phi, Phi Alpha Delta. US Army. Mbr., House of Rep., 1975-80. Wife, former Jann Doris Booker.

DISTRICT 94-Muscogee (Pt.)



SANFORD D. BISHOP, JR., Columbus. *Attorney*. Born Feb. 4, 1947 in Mobile Co., Ala. Morehouse College, BA, 1968; Emory U. Law School, JD, 1971. Baptist. Democrat. Kappa Alpha Psi, Pi Sigma Alpha, Phi Delta Phi, Mason, Shriner. Mbr., House of Rep., 1977-80.

DISTRICT 99-Bibb (Pt.)



I. BURL DAVIS, Macon. *Attorney*. Born Dec. 11, 1940 in Russell Co., Ala. Graduated Atlanta Law School. Methodist. Democrat. US Army, 1958-60. Mbr., House of Rep., 1977-80. Wife, former Betty Judah; 3 children.

DISTRICT 100-Bibb (Pt.)



FRANK C. PINKSTON, Macon. *Attorney*. Born Feb. 9, 1923 in Long Co., Ga. S. Ga. College, 1941; Mercer U. Law School, LLB, 1947. Baptist. Democrat. Elk, Sigma Nu, C. of C. USAR, 1942-43; US Army, 1943-45; USAR, 1948-date. Mbr., House of Rep., 1969-80. Wife, former Lucille Park Finney; 2 children.

DISTRICT 105-Glascock, Johnson (Pt.), Washington.



JIMMY B. LORD, Sandersville. *Mortician; Businessman*. Born March 24, 1936 in Washington Co., Ga. Graduated John A. Gupton School of Mortuary Science. Baptist. Democrat. Mason. Mbr., House of Rep., 1977-80. Wife, former Fronie McCoy.

DISTRICT 101-Bibb (Pt.)



WILLIAM C. RANDALL, Macon. *Attorney*. Born Oct. 14, 1943 in Bibb Co., Ga. Morgan State College, BA, 1965; Emory U. Law School, JD, 1969. Protestant. Democrat. Mason, Elk. Mbr., House of Rep., 1975-80. Wife, former Lauretta L. Fults; 4 children.

DISTRICT 106-Emanuel (Pt.), Jenkins, Johnson (Pt.)



RANDOLPH C. KARRH, Swainsboro. *Attorney*. Born Dec. 14, 1932 in Dallas Co., Texas. Emory U., BA, 1953; LLB, 1962. Episcopalian. Democrat. Sigma Alpha Epsilon, Phi Delta Phi, Rotarian. Solicitor, County Court of Emanuel, 1967-74 resigned. Ga. National Guard, 6 years. Mbr., House of Rep., 1974-80. Wife, former Paula I. French; 5 children.

DISTRICT 102-Bibb (Pt.)



DAVID E. LUCAS, Macon. *Insurance Salesman*. Born April 23, 1950 in Peach Co., Ga. Graduated Tuskegee Institute. Methodist. Democrat. Mbr., House of Rep., 1975-80. Wife, former Elaine Huckabee; 3 children.

DISTRICT 107-Bryan, Candler, Emanuel (Pt.), Evans, Tattnall (Pt.)



ALBERT D. CLIFTON, Metter. *Educator, Retired*. Born Feb. 29, 1912 in Jenkins Co., Ga. U. of Ga., BS, 1938; MS, 1959. Baptist. Democrat. Mason, Kiwanian. Mbr., Farm Bureau. Mbr., House of Rep., 1975-80. Wife, former Eva Irene Alford; 2 children.

DISTRICT 103-Bibb (Pt.), Twiggs



KENNETH W. BIRDSONG, Gordon. *Farmer; Farm Equipment Dealer*. Born July 2, 1927 in Twiggs Co., Ga. Graduated Smith High School, 1944. Baptist. Democrat. Elk, Mason, VFW, American Legion. US Army, 1945-47. Mbr., House of Rep., 1977-80. Wife, former Betty Ann Stevens; 4 children.

DISTRICT 108-Baldwin (Pt.), Wilkinson



WILBUR E. BAUGH, Milledgeville. *Physician*. Born Aug. 25, 1927 in Baldwin Co., Ga. Graduated U. of Ga.; Medical College of Ga. Episcopalian. Democrat. Ga. National Guard, 1948-52. Mbr., House of Rep., 1977-80. Wife, former Lucy Barrett; 8 children.

DISTRICT 104-Bibb (Pt.)



FRANKLIN S. HORNE, JR., Macon. *Attorney*. Born Feb. 14, 1945 in Sumter Co. Ga. U. of Ga., AB, 1968; Mercer U. Law School, JD, 1971. Baptist. Democrat. Phi Delta Theta, Phi Delta Phi. Mbr., House of Rep., 1977-80. Wife, former Patricia Kay Miller; 2 children.

DISTRICT 109-Baldwin (Pt.), Putnam



BOBBY E. PARHAM, Milledgeville. *Pharmacist*. Born Nov. 6, 1941 in Baldwin Co., Ga. Graduated U. of Ga. 1963. Baptist. Democrat. Kappa Psi. Former Mbr., Baldwin Co., Bd. of Commissioners. Mbr., House of Rep., 1975-80. Wife, former Juanita Norris; 3 children.

DISTRICT 110-Chattahoochee (Pt.), Marion, Taylor

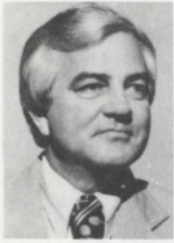

WARD EDWARDS, Butler. *Funeral Director; Retail Sales.* Born Feb. 28, 1930 in Taylor Co., Ga. Graduated U. of Ga.; John A Gupton School of Mortuary Science. Methodist. Democrat. USAF, 1950-54. Delegate, Democratic National Convention, 1972. Mbr., House of Rep., 1967-80. Wife, former Billie Salmon; 1 child.

DISTRICT 115-Houston (Pt.), Macon (Pt.), Schley



LAWRENCE C. WALKER, JR., Perry. *Attorney.* Born March 9, 1942 in Bibb Co., Ga. U. of Ga., JD, 1965. Methodist. Democrat. City Attorney, Perry. Mbr., House of Rep., 1973-80. Wife, former Janice Knighton; 4 children.

DISTRICT 111-Chattahoochee (Pt.), Quitman, Stewart, Sumter (Pt.), Webster



DONALD G. CASTLEBERRY, Richland. *Insurance, Merchant, Farmer.* Born March 23, 1929 in Stewart Co., Ga. Gupton-Jones School of Mortuary Science, DMS, 1948. Methodist. Democrat. Mason. US Army, 1950-51. Mbr., House of Rep., 1973-80. Wife, former Maryneil Stephens; 2 children.

DISTRICT 116-Sumter (Pt.)



WILLIAM J. MURRAY, Americus. *Attorney.* Born March 23, 1946. Graduated U. of Ga. Protestant. Democrat. Mbr., House of Rep., 1977-80.

DISTRICT 112-Greene (Pt.), Hancock, Jasper (Pt.), Morgan (Pt.)



E. ROY LAMBERT, Madison. *Attorney.* Born June 18, 1925 in Morgan Co., Ga. Attended Tulane U. Graduated U. of Ga., BBA; LLB. Methodist. Democrat. Phi Delta Theta, Kiwanian, American Legion, VFW. US Navy-WW II, 1943-46. Senator, 1955-56; 1961-62. Mbr., House of Rep., 1963-80. Wife, former Christine Davis; 3 children.

DISTRICT 117-Bleckley, Pulaski, Wilcox



BEN JESSUP, Cochran. *Automobile Dealer; Insurance.* Born Sept. 7, 1915 in Dodge Co., Ga. Graduated Eastman High School. Baptist. Democrat. Mbr., House of Rep., 1949-60; 1971-80. Wife, former Lilly Mae Barrow; 2 children.

DISTRICT 113-Houston (Pt.), Peach (Pt.)



THEODORE W. WADDLE, Warner Robins. *Engineer-Land Surveyor.* Born July 9, 1928 in Pulaski Co., Ky. Attended Georgetown College, 1946-47. Baptist. Republican. Mbr., House of Rep., 1973-80. Wife, former Mildred Barbara Westbrook; 4 children.

DISTRICT 118-Dodge, Laurens (Pt.), Telfair (Pt.)



TERRY L. COLEMAN, Eastman. *Estate Planner.* Born Dec. 5, 1943 in Dodge Co., Ga. Attended Ga. Southern College; Reinhardt College. Graduated Brenau College BS; Woodrow Wilson Law School, JD. Methodist. Democrat. Ga. National Guard, 1965-71. Mbr., House of Rep., 1973-80. Wife, former Carol Cofield; 2 children.

DISTRICT 114-Houston (Pt.)



ROY H. WATSON, JR., Warner Robins. *Insurance.* Born April 20, 1937 in Bibb Co., Ga. Attended Mercer U., 1956. Baptist. Democrat. Moose, Mason, Shriner, Rotarian, Civitan, Optimist Club. Mbr., House of Rep., 1975-80. Wife, former Jeanne E. Phillips; 1 daughter.

DISTRICT 119-Laurens (Pt.)

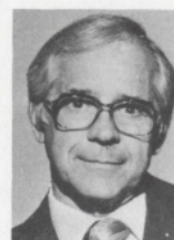

J. ROY ROWLAND, Dublin. *Physician.* Born Feb. 3, 1926 in Johnson Co., Ga. Attended Emory at Oxford; S. Ga. College; U. of Ga. Graduated Medical College of Ga., 1952. Methodist. Democrat. US Army, 1944-46. Mbr., House of Rep., 1977-80. Wife, former Luella Price; 3 children.

DISTRICT 120-Montgomery, Toombs (Pt.), Treutlen, Wheeler



L.L. (PETE) PHILLIPS, Soperton. *Farmer; Forester.* Born Jan. 11, 1927 in Treutlen Co., Ga. U. of Ga., BS, 1949. Methodist. Democrat. Moose, Lions Club, Jaycees. USN-WW II, 1944-46. Mbr., House of Rep., 1965; 1969-80. Wife, former Mary Ida Carpenter; 5 children.

DISTRICT 125-Chatham (Pt.)



ROBERT P. PHILLIPS III, Savannah. *Attorney.* Born April 12, 1946 in Chatham Co., Ga. Educated at Mercer U. Law School. Methodist. Democrat. US Army, 1970-74. Mbr., House of Rep., 1979-80. Wife, former Dianna Lynn Dubree; 2 children.

DISTRICT 121-Long (Pt.), Tattnall (Pt.), Toombs (Pt.)



THOMAS B. CLIFTON, JR., Lyons. *Attorney.* Born March 23, 1945 in Fulton Co. Ga. Educated at U. of Ga. Methodist. Democrat. Judge, Small Claims Court of Toombs Co., Nov. 1974-Feb. 1975, resigned. Mbr., House of Rep., 1979-80. Wife, former Sue Maddox.

DISTRICT 126-Chatham (Pt.)



HERBERT JONES, JR., Savannah. *Banking.* Born Feb. 20, 1930 in Toombs Co., Ga. U. of Ga., BS, 1956. Methodist. Republican. Kappa Sigma, Alpha Epsilon Delta, Mason, Shriner, Rotarian. US Navy, 1948-52. Mbr., House of Rep., 1971-80. Wife, former Kay Brooks Peterson; 3 children.

DISTRICT 122-Chatham (Pt.)



ARTHUR M. GIGNILLIAT, JR., Savannah. *Vice Pres., Utility Co.* Born Sept. 3, 1932 in Habersham Co., Ga. U. of Ga., BA, 1955. Presbyterian. Democrat. Ga. National Guard, 1950-70. Mbr., House of Rep., 1966-80. Wife, former Molly Ann Barnhardt; 2 children.

DISTRICT 127-Chatham (Pt.)



BOBBY L. HILL, Savannah. *Attorney.* Born July 24, 1941 in Clarke Co., Ga., Savannah State College, BS, 1963; Howard U. Law School, JD, 1966. Baptist. Democrat. Alpha Phi Alpha, Sigma Delta Tau. Mbr., House of Rep., 1969-80. 1 son.

DISTRICT 123-Chatham (Pt.)



ALBERT J. SCOTT, Savannah. *Supervisor, Union Camp Corp.* Born Jan 1, 1947 in Effingham Co., Ga. Graduated Armstrong State College. Methodist. Democrat. US Army, 1966-68. Mbr., House of Rep., 1977-80. 1 son.

DISTRICT 128-Chatham (Pt.)



THOMAS O. TRIPLETT, Port Wentworth. *Banker.* Born March 11, 1935 in Watauga Co., N.C. Graduated Bluefield College, 1956. Baptist. Democrat. Former Mayor, Port Wentworth. USAF, 1955-59. Mbr., House of Rep., 1971-80. Wife, former Julia A. Lancaster; 3 children.

DISTRICT 124-Chatham (Pt.)



JOSEPH A. BATTLE, Savannah. *Electrician.* Born Dec. 22, 1916 in Chatham Co., Ga. Attended Armstrong State College; Ga. Southern College. Catholic. Democrat. Knights of Columbus. Mbr., House of Rep., 1967-72; 1975-80. Wife, former Edna Katherine Findley; 2 children.

DISTRICT 129-Chatham (Pt.), Effingham



GEORGE A. CHANCE, JR., Springfield. *Farmer; Farm Supply.* Born Aug. 6, 1918 in Burke Co., Ga. U. of Ga., BSA, 1941; MEd, 1952. Teacher, 1940-62. Methodist. Democrat. USN(R), 1942-45. Mbr., House of Rep., 1971-80. Wife, former Martha Sue McElveen; 2 children.

DISTRICT 130-Calhoun (Pt.), Clay, Randolph, Terrell



ROBERT P. HANNER, SR., Dawson. *Farmer*. Born April 19, 1945 in Sumter Co., Ga. Educated at Ga. Southwestern College. Baptist. Democrat. US Coast Guard, 1967-71. Mbr., House of Rep., 1975-80. Wife, former Linda Ann Matthews; 2 children.

DISTRICT 135-Crisp (Pt.), Dooly



HOWARD H. RAINEY, Cordele. *Public Accountant & Real Estate*. Born Aug. 21, 1927 in Crisp Co., Ga. Graduated Ga. Southwestern College, 1947. Baptist. Democrat. Mbr., Farm Bureau, WOW, Lions, Army National Guard. Mbr., House of Rep., 1961-80. Wife, former Mildred Edge; 2 children.

DISTRICT 131-Baker, Calhoun (Pt.), Dougherty (Pt.)



CHARLES F. HATCHER, Albany. *Attorney*. Born July 1, 1939 in Colquitt Co., Ga. Ga. Southern College, BS, 1965; U. of Ga. Law School, JD, 1969. Episcopalian. Democrat. USAF, 1958-62. Mbr., House of Rep., 1973-80. Wife, former Ellen Virginia Wilson; 3 children.

DISTRICT 136-Crisp (Pt.), Turner (Pt.), Worth



EARLEEN (WILKERSON) SIZEMORE, Sylvester. *Teacher*. Born July 29, 1938 in Worth Co., Ga. Ga. Southern College, BS, 1959; Ga. State College, Milledgeville, MEd, 1964; U. of Ga., SEd, 1969. Baptist. Democrat. Adm. Asst., Worth Co., Bd. of Ed., 1959-date. Mbr., House of Rep., 1975-80. Husband, Cortez B. Sizemore; 3 children.

DISTRICT 132-Dougherty (Pt.)



JOHN E. WHITE, Albany. *Educator*. Born Oct. 12, 1940 in Montgomery Co., Ala. Fla. A&M U., BS, 1965; MEd, 1967. Methodist. Democrat. Elk, IBPOE. Mbr., House of Rep., 1975-80. Wife, former Mary S. Williams; 2 children.

DISTRICT 137-Ben Hill, Coffee (Pt.), Irwin, Turner (Pt.)



PAUL S. BRANCH, JR., Fitzgerald. *Farmer, Oil Distributor*. Born April 21, 1925 in Ben Hill Co., Ga. Graduated Fitzgerald High School, 1943. Baptist. Democrat. Mason, Elk. US Navy, 1944-46; Ga. National Guard, 1949-68; USAR, 1968. Mbr., House of Rep., 1979-80. Wife, former Katy Ruth Kimball; 3 children.

DISTRICT 133-Dougherty (Pt.), Lee



R.S. (DICK) HUTCHINSON, Albany. *General Insurance*. Born Oct. 19, 1901 in Harris Co., Ga. Educated at Ga. Tech. Methodist. Democrat. Mason, Exchange Club. US Army, 1918. Mbr., House of Rep., 1965-80. Wife, former Lula Voyles; 1 daughter.

DISTRICT 138, POST 1-Appling, Brantley (Pt.), Jeff Davis, Pierce (Pt.), Telfair (Pt.), Wayne



LUNDSFORD MOODY, Baxley. *Farmer*. Born July 30, 1929 in Appling Co., Ga. Graduated Appling Co. High School. Church of God. Democrat. US Army, 1951-53. Mbr., House of Rep., 1979-80. Wife, former Addie Mae Tomberlin; 2 children.

DISTRICT 134-Dougherty (Pt.)



LILLIAN (HAMMACK) PARKMAN, Albany. *Educator*. Born Dec. 27, 1928 in Colquitt Co., Ga. W. Ga. College, BS, 1958; George Peabody College, MA, 1964; Valdosta State College, EDS, 1977. Episcopalian. Democrat. Delta Kappa Gamma, Phi Delta Kappa. Mbr., House of Rep., 1979-80. Husband, Martin Dewey Parkman; 3 children.

DISTRICT 138, POST 2-Appling, Brantley (Pt.), Jeff Davis, Pierce (Pt.), Telfair (Pt.), Wayne



JOEL R. GREENE, Jesup. *Accountant*. Born Dec. 13, 1940. Educated at Ga. Southwestern College. Baptist. Democrat. National Guard. Mbr., House of Rep., 1977-80.



DISTRICT 139-Liberty, Long (Pt.), McIntosh



RENE D. KEMP, Hinesville. *Attorney*. Born July 15, 1935. Graduated U. of Ga., JD. Baptist. Democrat. US Army. Mbr., House of Rep., 1977-80.

DISTRICT 144-Colquitt (Pt.), Mitchell



MARCUS E. COLLINS, Pelham. *Farmer*. Born Jan. 25, 1927 in Dougherty Co., Ga. Graduated Pelham High School. Baptist. Democrat. US Army-WW II. Mbr., House of Rep., 1961-62; 1965-80. Wife, former Elizabeth Ann Griffin; 6 children.

DISTRICT 140-Calhoun (Pt.), Early, Miller, Seminole (Pt.)



RALPH J. BALKCOM, Blakely. *Farmer*. Born March 31, 1921 in Early Co., Ga. Graduated Abraham Baldwin Agricultural College, 1941. Baptist. Democrat. C. of C., Rotarian, Mason, Shriner, American Legion. Mbr., Farm Bureau. US Army (AAF), 1945-46. Mbr., House of Rep., 1977-80. Wife, former Evelyn Louise Medlin; 2 children.

DISTRICT 145-Colquitt (Pt.)



HUGH D. MATTHEWS, Moultrie. *Farmer*. Born July 23, 1947 in Colquitt Co., Ga. Graduated Abraham Baldwin Agricultural College; U. of Ga., BS, 1974. Methodist. Democrat. US Army, 1968-70. Mbr., House of Rep., 1979-80. Wife, former Carolyn Leah Tucker; 3 children.

DISTRICT 141-Decatur, Grady (Pt.), Seminole (Pt.)



WALTER E. COX, Bainbridge. *Mortician*. Born Sept. 12, 1928 in Decatur Co., Ga. Graduated VPI, 1949; Cincinnati College of Embalming, 1955. Baptist. Democrat. Mason, Shriner, Oddfellow, C. of C. Former Mayor, Bainbridge. Mbr., House of Rep., 1975-80. Wife, former Mary Frances Barber; 4 children.

DISTRICT 146, POST 1-Berrien, Cook, Tift



HENRY W. BOSTICK, Tifton. *Attorney*. Born Nov. 22, 1922 in Ware Co., Ga. Mercer U., BS, 1949; LLB, 1950. Baptist. Democrat. Elk, Shriner. US Navy-WW II. Mbr., House of Rep., 1959-60; 1967-72; 1979-80. Wife, former Elizabeth Turner; 5 children.

DISTRICT 142-Grady (Pt.), Thomas (Pt.)



WILLIS K. (BOBBY) LONG, Cairo. *V-Pres., Sunbelt Agri-Sales Co.* Born May 19, 1930 in Decatur Co., Ga. Graduated Norman College, 1952. Baptist. Democrat. Mason, Shriner, Kiwanian, C. of C. US Navy, 1948-52. Mbr., House of Rep., 1975-80. Wife, former Margaret Virginia Widener; 3 children.

DISTRICT 146, POST 2-Berrien, Cook, Tift



MONTY M. VEAHEY, Tifton. *Es-tate & Pension Planner*. Born March 31, 1954 in Tift Co., Ga. Graduated Abraham Baldwin Agriculture College; Ga. Southwestern College. Baptist. Democrat. Mbr., House of Rep., 1977-80. Wife, former Fran Foster.

DISTRICT 143-Thomas (Pt.)



ROBERT C. SISE, Thomasville. *S. Ga. Natural Gas Co., V-Chmn. of the Board*. Born Feb. 22, 1923 in Knox Co., Tenn. U. of N.C., 1949. Baptist. Democrat. US Marine Corps. Mbr., House of Rep., 1979-80. Wife, former Betty Lois Bradford; 2 children.

DISTRICT 147-Brooks, Echols, Lowndes (Pt.)



HENRY L. REAVES, Quitman. *Live Stock Farmer; Agri-Business Representative. Southern Railway Business Services*. Born Aug. 7, 1919 in Osceola Co., Fla. Graduated Osceola High School, 1937. Baptist. Democrat. Elks, Rotarian. Mbr., Farm Bureau. USAF-WW II. Mbr., House of Rep., 1963-80. Wife, former Frances Barker; 2 children.

DISTRICT 148-Lowndes (Pt.)



**JAMES M. BECK**, Valdosta. *Businessman*. Born May 5, 1917 in Murray Co., Ga. Attended George Washington U., 1938-40. Methodist. Democrat. BPOE. Former Mayor of Valdosta. US Army-WW II, 1941-46. Mbr., House of Rep., 1975-80. Wife, former Betty Earl Mathis; 3 children.

DISTRICT 152-POST 2-Bacon, Brantley (Pt.), Camden, Coffee (Pt.), Pierce (Pt.)



**TOMMY R. SMITH**, Alma. *Legislator; Christian Lay Activities*. Born Dec. 15, 1950 in Bacon Co., Ga. Ga. Southern College, BA, 1972; Asbury Theological Seminary, 1974. United Methodist. Democrat. Mbr., House of Rep., 1979-80.

DISTRICT 149-Lanier, Lowndes (Pt.)



**ROBERT L. PATTEN II**, Lakeland. *Farmer*. Born Nov. 21, 1925 in Lanier Co., Ga. Attended U. of Ga., 1943-44. Baptist. Democrat. Kappa Alpha. Former Mayor Pro Tem, Lakeland. US Army Air Force, 1944-45. Mbr., House of Rep., 1973-80. Wife, former Roselyn Carter; 2 children.

DISTRICT 153-Glynn (Pt.)



**JAMES R. TUTEN, JR.**, Brunswick. *Attorney*. Born Nov. 17, 1940 in Wayne Co., Ga. U. of Ga., BBA; Mercer U., JD. Protestant. Democrat. US Marine Corps., 1964-68. Mbr., House of Rep., 1977-80. Wife, former Myrta Chatfield; 2 children.

DISTRICT 150-Atkinson, Clinch, Ware (Pt.)



**TOM CROSBY, JR.**, Waycross. *Tire Dealer*. Born Dec. 4, 1928 in Atkinson Co., Ga. Attended S. Ga. College, 1949-51. Protestant. Democrat. US Army Air Force, 1946-49; USAR, 1952-59; Ga. National Guard. Mbr., House of Rep., 1977-80. Wife, former Georgia Marie Rimes; 3 children.

DISTRICT 154-Glynn (Pt.)



**DEAN G. AUTEN**, Brunswick. *Insurance*. Born Sept. 6, 1937 in Gaston Co., N.C. Appalachian State Teachers College, BS, 1959. Methodist. Republican. Alpha Tau Omega. Ga. Air National Guard, 1961-67. Mbr., House of Rep., 1977-80. Wife, former Eleanor Elaine Hyers; 3 children.

DISTRICT 151-Charlton, Ware (Pt.)



**HARRY D. DIXON**, Waycross. *Railroad Engineer*. Born March 24, 1925 in Ware Co., Ga. Graduated Wacona High School, 1942. Baptist. Democrat. BPOE. US Merchant Marines-WW II, 1943-46. Mbr., House of Rep., 1961-80. Wife, former Ruth Starling; 1 son.

DISTRICT 152, POST 1-Bacon, Brantley (Pt.), Camden, Coffee (Pt.), Pierce (Pt.)



**JAMES C. MOORE**, West Green. *Farmer*. Born June 4, 1930 in Coffee Co., Ga. Ga. Southern College, MEd, 1965. Baptist. Democrat. USAF, 1951-53. Mbr., House of Rep., 1979-80. Wife, former Joyce Meeks; 3 children.

STANDING COMMITTEES  
OF THE  
HOUSE OF REPRESENTATIVES

1979-1980

AGRICULTURE AND CONSUMER AFFAIRS  
COMMITTEE

REAVES, Chairman  
NESSMITH, Vice Chairman  
LONG, Secretary  
Balkcom  
Branch  
Castleberry  
Chance  
Clifton of 107th  
Collins  
Crawford  
Culpepper  
Hasty

Irvin  
Lawson  
Matthews  
McKinney  
Moody  
Moore  
Padgett  
Ralston  
Veazey

**Agriculture & Consumer Affairs Subcommittees:**

**General Agricultural Matters**

CLIFTON of 107th, Chairman  
VEAZEY, Vice Chairman  
CASTLEBERRY, Secretary  
Matthews  
Hasty

**Marketing & Livestock Matters**

CHANCE, Chairman  
RALSTON, Vice Chairman  
BALKCOM, Secretary  
Branch  
Collins

**Milk & Milk Control**

NESSMITH, Chairman  
CULPEPPER, Vice Chairman  
PADGETT, Secretary  
Moody

**Poultry Matters**

IRVIN, Chairman  
McKINNEY, Vice Chairman  
CRAWFORD, Secretary  
Lawson  
Moore

**APPROPRIATIONS COMMITTEE**

HARRIS, Chairman	
HUTCHINSON, Vice Chairman	
ADAMS of 79th, Secretary	
Baugh	Lane of 81st
Beck	Lee
Buck	McDonald
Carrell	Milford
Childers	Nix
Coleman	Patten
Colwell	Phillips of 120th
Connell	Pinkston
Daugherty	Reaves
Dixon	Richardson
Elliott	Ross
Foster	Smyre
Gammage	Twiggs
Gignilliat	Vaughn
Ham	Walker
Hamilton	Ware
Hanner	Wilson
Hatcher	Wood of 9th
Jackson of 9th	
Jessup	
Johnson of 72nd	
Jones of 126th	
Knight	
Lambert	
Lane of 40th	

**Appropriations Subcommittees:**

**Agriculture, Consumer Affairs & Public Works**

REAVES, Chairman  
COLEMAN, Vice Chairman  
BAUGH, Secretary  
Adams of 79th  
Jackson of 9th  
Ham  
Patten

**Education**

HAMILTON, Chairman  
HUTCHINSON, Vice Chairman  
CARRELL, Secretary  
Ross

**Highway Department & Related Agencies**

GIGNILLIAT, Chairman  
FOSTER, Vice Chairman  
KNIGHT, Secretary  
Colwell  
Vaughn  
Wood of 9th

**Human Resources**

CONNELL, Chairman  
BECK, Vice Chairman  
TWIGGS, Secretary  
Richardson  
Pinkston

**State Regulatory Agencies**

DAUGHERTY, Chairman  
HATCHER, Vice Chairman  
WARE, Secretary  
Buck  
Lane of 81st  
Lee

**BANKS AND BANKING COMMITTEE**

PINKSTON, Chairman	
DAUGHERTY, Vice Chairman	
KARRH, Secretary	
Balkcom	Ramsey
Beck	Robinson
Benefield	Smyre
Bostick	Swann
Carnes	Townsend
Cason	Triplett
Horton	Williamson
Johnson of 74th	
Jones of 78th	
Kaley	
Logan	
Long	
Mostiler	
Padgett	
Parham	
Peters	
Pilewicz	

**Banks & Banking Subcommittees:**

**General Banking**

LOGAN, Chairman  
TRIPLETT, Vice Chairman  
CARNES, Secretary  
Balkcom  
Benefield  
Johnson of 74th  
Williamson

**Industrial Loans**

KARRH, Chairman  
PARHAM, Vice Chairman  
SMYRE, Secretary  
Mostiler  
Ramsey

**DEFENSE & VETERANS AFFAIRS COMMITTEE**

WOOD, of 9th, Chairman	Gignilliat
BARGERON, Vice Chairman	Hays
GALER, Secretary	Padgett
Branch	Parkman
Crosby	Smith of 152nd

**Defense & Veterans Affairs Subcommittees:**

**National Guard & Civil Defense**

GALER, Chairman  
CROSBY, Vice Chairman  
PADGETT, Secretary  
Hays  
Parkman

**EDUCATION COMMITTEE**

ROSS, Chairman	Knight
CARRELL, Vice Chairman	Mangum
PHILLIPS of 91st, Secretary	Moore
Beal	Mostiler
Benefield	Oldham
Burton	Parkman
Chance	Robinson
Clark of 13th	Savage
Clifton of 107th	Sizemore
Daniel	White
Dover	Wood of 72nd
Edwards	
Elliott	
Evans	
Felton	
Fuller	
Hamilton	
Harrison	
Hawkins	
Hill	
Jackson of 77th	
Jones of 78th	

**Education Subcommittees:**

**Authorities & Retirement System**

HAWKINS, Chairman  
OLDHAM, Vice Chairman  
BURTON, Secretary  
Benefield  
Clifton of 107th  
Wood of 72nd

**Common Schools**

HAMILTON, Chairman  
KNIGHT, Vice Chairman  
EDWARDS, Secretary  
Fuller  
Parkman  
Savage  
Sizemore

**Libraries**

CLARK of 13th, Chairman  
MOSTILER, Vice Chairman  
ROBINSON, Secretary  
Felton  
Mangum

**School Building & Supplies**

PHILLIPS of 91st, Chairman  
JONES of 78th, Vice Chairman  
HARRISON, Secretary  
Beal  
Daniel

**Transportation**

EVANS, Chairman  
CARRELL, Vice Chairman  
ELLIOTT, Secretary  
Hill  
Jackson of 77th  
Moore

**Vocational Education**

CHANCE, Chairman  
WHITE, Vice Chairman  
DOVER, Secretary  
Anderson  
Clark of 13th

**GAME, FISH & RECREATION COMMITTEE**

Rainey, Chairman  
Twiggs, Vice Chairman  
Irvin, Secretary  
Adams of 36th  
Anderson  
Argo  
Colbert  
Cox

Dover  
Hasty  
Hays  
Housley  
Jackson of 9th  
Lane of 40th  
Mann  
McKinney  
Moody  
Moore  
Mullinax  
Parkman  
Peters  
Ralston

Game, Fish & Recreation Subcommittees:

Boating

ADAMS of 36th, Chairman  
ANDERSON, Vice Chairman  
HOUSLEY, Secretary  
Hasty  
Moore  
Mullinax  
Twiggs

Parks & Recreation

LANE of 40th, Chairman  
JACKSON of 9th, Vice Chairman  
RALSTON, Secretary  
Colbert  
Peters  
Parkman  
Moody

State Fisheries

MANN, Chairman  
COX, Vice Chairman  
ARGO, Secretary  
Dover  
Hays  
Irvin  
McKinney

HEALTH & ECOLOGY COMMITTEE

MARCUS, Chairman  
RUSSELL, Vice Chairman  
PARHAM, Secretary  
Baugh  
Burton  
Childers  
Clark of 55th  
Cox  
Dean  
Johnson of 66th  
Linder  
Mann

McKinney  
Phillips of 125th  
Randall  
Richardson  
Rowland  
Savage  
Smith of 152nd  
Smyre  
Swann

Health & Ecology Subcommittees:

General Health

CLARK of 55th, Chairman  
BURTON, Vice Chairman  
RICHARDSON, Secretary  
Linder  
Phillips of 125th  
Randall  
Rowland  
Savage

Nursing Homes & Homes for Aged

RUSSELL, Chairman  
CHILDERS, Vice Chairman  
BAUGH, Secretary  
Cox  
Dean  
Smith of 152nd  
Swann

HIGHWAYS COMMITTEE

LANE of 81st, Chairman  
TRIPLETT, Vice Chairman  
KILGORE, Secretary  
Benefield  
Birdsong  
Cheeks  
Collins  
Colwell  
Dent  
Gammage  
Greene  
Ham  
Harris  
Hasty

Johnson of 74th  
Johnston  
Logan  
Lord  
Mangum  
Moody  
Oldham  
Phillips of 59th  
Ramsey  
Thomas  
Twiggs  
Vaughn  
Veazey  
Waddle

Highways Subcommittees:

Highway Maintenance Shops & Facilities

OLDHAM, Chairman  
DENT, Vice Chairman  
HAM, Secretary  
Colwell  
Phillips of 59th  
Ramsey

Interstate Highway System

TWIGGS, Chairman  
HARRIS, Vice Chairman  
WADDLE, Secretary  
Kilgore  
Veazey

State Highway System

TRIPLETT, Chairman  
JOHNSON of 74th, Vice Chairman  
PHILLIPS of 59th, Secretary  
Gammage  
Lord  
Thomas

## HUMAN RELATIONS AND AGING COMMITTEE

DENT, Chairman  
CLARK of 13th, Vice Chairman  
HILL, Secretary  
Beal  
Cheeks  
Martin  
Matthews  
Phillips of 125th  
Savage  
Smith of 152nd  
Vandiford

## INDUSTRIAL RELATIONS COMMITTEE

MULLINAX, Chairman  
MOSTILER, Vice Chairman  
WOOD of 72nd, Secretary  
Burton  
Castleberry  
Chamberlin  
Fortune  
Martin  
Phillips of 125th  
Phillips of 59th  
Watkins  
White  
Williams of 6th

## INDUSTRY COMMITTEE

HORTON, Chairman  
McDONALD, Vice Chairman  
WATSON, Secretary  
Bargerion  
Branch  
Burruss  
Cason  
Clifton of 121st  
Daniel  
Harrison  
Horne  
Isakson  
Kilgore  
Lee  
Mann  
Robinson  
Scott of 123rd  
Sise  
Tuten  
Waddle  
Williams of 54th

### Industry Subcommittees:

#### Industrial Development, Information & Coordination

MANN, Chairman  
HARRISON, Vice Chairman  
LEE, Secretary  
Horne  
Robinson

## Tourist Relations

McDONALD, Chairman  
WADDLE, Vice Chairman  
WILLIAMS of 54th, Secretary  
Scott of 123rd  
Tuten

## INSURANCE COMMITTEE

WARE, Chairman  
CLIFTON of 107th, Vice Chairman  
PILEWICZ, Secretary  
Auten  
Bargerion  
Clifton of 121st  
Colbert  
Davis  
Fuller  
Greer  
Jessup  
Kemp  
Peters  
Sise  
Watson  
Williams of 48th  
Williams of 54th  
Wood of 9th

### Insurance Subcommittees:

#### Fire, Casualty & Allied Lines

WOOD of 9th, Chairman  
KEMP, Vice Chairman  
GREER, Secretary  
Auten  
Clifton of 107th  
Watson

#### Health, Life & Accident

PETERS, Chairman  
WILLIAMS of 54th, Vice Chairman  
BARGERON, Secretary  
Davis  
Pilewicz  
Sise

## INTERSTATE COOPERATION COMMITTEE

PETERS, Chairman  
EDWARDS, Vice Chairman  
MANN, Secretary  
Cooper  
Sizemore

## JOURNALS COMMITTEE

MILFORD, Chairman  
SMITH of 42nd, Vice Chairman  
BALKCOM, Secretary  
Chamberlin  
Murray  
Watkins

**JUDICIARY COMMITTEE**

SNOW, Chairman  
WALKER, Vice Chairman  
HATCHER, Secretary  
Bray  
Carnes  
Childs  
Culpepper  
Daugherty  
Davis  
Evans  
Hill  
Kaley  
Karrh  
Lambert  
Lawson  
Murray  
Pilewicz  
Thomas of 66th  
Tuten  
Williams of 48th

**Judiciary Subcommittees:**

**General Law & Procedure**

HATCHER, Chairman  
BRAY, Vice Chairman  
CULPEPPER, Secretary  
Kaley  
Murray

**Law Enforcement**

EVANS, Chairman  
CARNES, Vice Chairman  
KARRH, Secretary  
Thomas  
Williams of 48th

**Pardons & Paroles**

LAMBERT, Chairman  
CHILDS, Vice Chairman  
TUTEN, Secretary  
Hill  
Pilewicz

**Trusts & Estates**

WALKER, Chairman  
DAUGHERTY, Vice Chairman  
DAVIS, Secretary  
Lawson

**LEGISLATIVE & CONGRESSIONAL  
REAPPORTIONMENT COMMITTEE**

WILSON, Chairman  
HAMILTON, Vice Chairman  
BATTLE, Secretary  
Adams of 36th  
Elliott  
Felton  
Nichols  
Ralston

Tolbert  
Wall  
Wood of 72nd

**MARTA OVERVIEW COMMITTEE (MARTOC)**

GREER, Chairman  
Adams of 36th  
Childs  
Collins  
Glover  
Knight

**MOTOR VEHICLES COMMITTEE**

JESSUP, Chairman  
JACKSON of 9th, Vice Chairman  
DEAN, Secretary  
Crosby  
Daniel  
Davis  
Dixon  
Harris  
Hutchinson  
Lucas  
McDonald  
Milford  
Scott of 123rd  
Smith of 42nd

**Motor Vehicles Subcommittees:**

**Motor Carriers**

MCDONALD, Chairman  
HARRIS, Vice Chairman  
JACKSON of 9th, Secretary  
Davis  
Dixon  
Milford

**Title & License Affairs**

HUTCHINSON, Chairman  
SMITH of 42nd, Vice Chairman  
DEAN, Secretary  
Crosby  
Daniel  
Lucas  
Scott of 123rd

**NATURAL RESOURCES COMMITTEE**

PHILLIPS of 120th, Chairman  
CHANCE, Vice Chairman  
COOPER, Secretary  
Adams of 79th  
Auten  
Battle  
Beal  
Bostick  
Crawford  
Greene  
Hanner  
Long  
Lord

Patten  
Reaves  
Smith of 42nd

Natural Resources Subcommittees:

Gas, Oil, Geology and Minerals

BATTLE, Chairman  
PATTEN, Vice Chairman  
GREENE, Secretary  
Adams  
Beal  
Hanner  
Smith of 42nd

Soil Conservation & Pollution

LONG, Chairman  
LORD, Vice Chairman  
AUTEN, Secretary  
Bostick  
Chance  
Cooper  
Crawford  
Reaves

PUBLIC SAFETY COMMITTEE

COLEMAN, Chairman  
HANNER, Vice Chairman  
RAMSEY, Secretary  
Colbert  
Greene  
Jackson of 77th  
Lucas  
Martin  
Vandiford  
Veazey

RETIREMENT COMMITTEE

BUCK, Chairman  
TOWNSEND, Vice Chairman  
WILLIAMSON, Secretary  
Canty  
Childs  
Clark of 13th  
Dean  
Hutchinson  
Johnson of 72nd  
Matthews  
Sise  
Snow  
Steinberg

RULES COMMITTEE

LEE, Chairman  
KNIGHT, Vice Chairman  
EDWARDS, Secretary  
Buck  
Burruss  
Clark of 55th  
Connell  
Evans

Gammage  
Greer  
Harrison  
Hawkins  
Jones of 126th  
Lambert  
Linder  
Marcus  
Mullinax  
Nessmith  
Parham  
Pinkston  
Randall  
Townsend  
Triplett  
Walker  
Wall  
Ware  
Wilson  
Vaughn

Rules Subcommittee:

Privilege Resolutions

TRIPLETT, Chairman  
WARE, Vice Chairman  
EVANS, Secretary  
Clark of 55th  
Wall

Rules Changes

VAUGHN, Chairman  
WALKER, Vice Chairman  
GREER, Secretary  
Gammage  
Parham  
Randall

SPECIAL JUDICIARY COMMITTEE

THOMPSON, Chairman  
RANDALL, Vice Chairman  
SCOTT of 37th, Secretary  
Bishop  
Chamberlin  
Clifton of 121st  
Fortune  
Fuller  
Horne  
Johnson of 74th  
Kemp  
Nichols  
Nix  
Steinberg  
Swann  
Vandiford  
Williams of 54th

Special Judiciary Subcommittees:

Code Revision & Constitutional Amendments

RANDALL, Chairman  
BISHOP, Vice Chairman  
JOHNSON of 74th, Secretary



Chamberlin  
Clifton of 121st  
Fuller  
Horne  
Steinberg  
Vandiford

**Inquiry & Investigation**

WILLIAMS of 54th, Chairman  
NIX, Vice Chairman  
SCOTT of 37th, Secretary  
Fortune  
Kemp  
Nichols  
Swann

**STATE INSTITUTIONS & PROPERTY COMMITTEE**

COLWELL, Chairman  
HAYS, Vice Chairman  
COX, Secretary  
Anderson  
Auten  
Baugh  
Bostick  
Childs  
Coleman  
Cooper  
Crawford  
Foster  
Glover  
Housley  
Irvin  
Johnson of 72nd

Johnston  
Jones of 78th  
Jones of 126th  
Lawson  
Linder  
Lord  
Oldham  
Rainey  
Sizemore  
Thompson  
Waddle  
Watkins  
Watson  
White  
Williams of 48th

**State Institutions & Property Subcommittees:**

**Eleemosynary Institutions**

CHILDS, Chairman  
OLDHAM, Vice Chairman  
GLOVER, Secretary  
Linder  
Watkins

**Penal Institutions**

HAYS, Chairman  
IRVIN, Vice Chairman  
JOHNSTON, Secretary  
Housley  
White  
Jones of 126th

**Surplus Property**

FOSTER, Chairman  
COOPER, Vice Chairman  
JONES of 78th, Secretary  
Crawford  
Rainey  
Waddle

**State Income Producing Properties**

JOHNSON of 72nd, Chairman  
ANDERSON, Vice Chairman  
LORD, Secretary  
Lawson  
Sizemore  
Williams of 48th

**State Ports**

JONES of 126th, Chairman  
COX, Vice Chairman  
THOMPSON, Secretary  
Auten  
Baugh  
Bostick  
Coleman  
Watson

**STATE PLANNING & COMMUNITY AFFAIRS COMMITTEE**

ADAMS of 36th, Chairman  
CLARK of 55th, Vice Chairman  
FOSTER, Secretary  
Birdsong  
Bolster  
Canty  
Dover  
Felton  
Fortune  
Holmes  
Isakson  
Jackson of 77th  
Johnson of 66th  
Lane of 40th  
Phillips of 91st  
Richardson  
Scott of 37th  
Tolbert

**State Planning & Community Affairs Subcommittees:**

**Local Legislation**

RICHARDSON, Chairman  
LANE of 40th, Vice Chairman  
DOVER, Secretary  
Foster  
Fortune  
Tolbert

**State & Federal Relations**

PHILLIPS of 91st, Chairman  
CANTY, Vice Chairman  
JOHNSON of 66th, Secretary  
Birdsong  
Holmes

**STATE OF REPUBLIC COMMITTEE**

BRAY, Chairman  
HAWKINS, Vice Chairman  
KALEY, Secretary

Cooper  
Edwards  
Holmes  
Horne  
Rowland  
Steinberg  
Tolbert

#### TEMPERANCE COMMITTEE

DIXON, Chairman  
HAM, Vice Chairman  
CARNES, Secretary  
Bishop  
Galer  
Glover  
Johnston  
Mangum  
Thomas of 66th  
Thompson  
Williams of 6th

#### UNIVERSITY SYSTEM OF GEORGIA COMMITTEE

GIGNILLIAT, Chairman  
LOGAN, Vice Chairman  
PATTEN, Secretary  
Adams of 79th  
Argo  
Battle  
Beck  
Bolster  
Canty  
Cheeks  
Childers  
Connell  
Culpepper  
Galer  
Glover  
Holmes  
Isakson  
Johnson of 66th  
Karrh  
Lane of 81st  
Lucas  
Murray  
Nix  
Phillips of 91st  
Russell  
Tuten

#### University System of Georgia Subcommittees:

##### Higher Finance

KARRH, Chairman  
ADAMS of 79th, Vice Chairman  
BATTLE, Secretary  
Logan  
Murray  
Nix

##### Long Range Programs

CONNELL, Chairman  
PATTEN, Vice Chairman  
RUSSELL, Secretary

Argo  
Culpepper  
Isakson  
Phillips of 91st

#### WAYS & MEANS COMMITTEE

COLLINS, Chairman  
CASTLEBERRY, Vice Chairman  
SIZEMORE, Secretary  
Anderson  
Argo  
Birdsong  
Bishop  
Bolster  
Bray  
Burruss  
Carrell  
Cason  
Crosby  
Dent  
Greer  
Hatcher  
Horton  
Housley

Kemp  
Kilgore  
Marcus  
Nessmith  
Nichols  
Phillips of 120th  
Phillips of 59th  
Rainey  
Ross  
Rowland  
Russell  
Scott of 123rd  
Scott of 37th  
Snow  
Wall  
Williams of 6th  
Williamson

#### Ways & Means Subcommittees:

##### Income & Estate Taxes

RAINEY, Chairman  
WALL, Vice Chairman  
ARGO, Secretary  
Marcus  
Phillips of 59th  
Snow

##### Public Utilities & Transportation

RUSSELL, Chairman  
WILLIAMSON, Vice Chairman  
WILLIAMS of 6th, Secretary  
Anderson  
Cason  
Nichols

##### Real & Intangible Tax

HATCHER, Chairman  
CASTLEBERRY, Vice Chairman  
BRAY, Secretary  
Dent  
Ross  
Sizemore

##### Sales Tax & Tax Revision

BURRUSS, Chairman  
GREER, Vice Chairman  
ROWLAND, Secretary  
Carrell  
Horton  
Nessmith  
Scott of 123rd

## CHAPTER VI

### UNITED STATES COURT OF APPEALS

#### Fifth Circuit

### UNITED STATES DISTRICT COURTS OF GEORGIA

#### Northern District

#### Middle District

#### Southern District

**UNITED STATES COURT OF APPEALS  
FIFTH CIRCUIT  
U.S. Court of Appeals Building  
56 Forsyth Street NW  
Atlanta 30303**

Circuit composed of States of Alabama, Florida, Georgia, Louisiana, Mississippi, Texas and Canal Zone

**JAMES CLINKSCALES HILL**, Atlanta. Judge, May 21, 1976-date.

**ALBERT J. HENDERSON**, Marietta. Judge, July 27, 1979-date.

**PHYLLIS KRAVITCH**, Savannah. Judge, April 10, 1979-date.

**ROBERT LANIER ANDERSON III**, Macon. Judge, July 13, 1979-date.

**ELBERT PARR TUTTLE**, Atlanta. Judge, September 1, 1954-1967. Senior Judge, 1968-date.

**LEWIS RENDER MORGAN**, Newnan. Judge, August 1968-September 1978. Senior Judge, September 1978-date.

**WILLIAM CLARK O'KELLEY**, Norcross. Judge, October 23, 1970-date.

**RICHARD CAMERON FREEMAN**, Atlanta. Judge, April 29, 1971-date.

**HAROLD LOYD MURPHY**, Tallapoosa. Judge, August 11, 1977-date.

**HORACE T. WARD**, Atlanta. Judge, December 27, 1979-date.

**G. ERNEST TIDWELL**, Atlanta. Judge, August 17, 1979-date.

**ROBERT HOWELL HALL**, Atlanta. Judge, November 27, 1979-date.

**ROBERT VINING, JR.**, Dalton. Judge, July 24, 1979-date.

**MARVIN H. SHOOB**, Atlanta. Judge, August 17, 1979-date.

**ORINDA D. EVANS**, Atlanta. Judge, August 17, 1979-date.

**FRANK A. HOOPER**, Atlanta. Judge, October 27, 1949-June 1967. Senior Judge, June 28, 1967-date.

**UNITED STATES DISTRICT COURTS IN GEORGIA  
NORTHERN DISTRICT  
U.S. Courthouse  
75 Spring Street SW  
Atlanta 30303**

**CHARLES A. MOYE, JR.**, Atlanta. Judge, October 16, 1970-date. Chief Judge, July 29, 1979-date.

**NEWELL EDENFIELD**, Atlanta. Judge, June 30, 1967-date.

#### Staff:

Howard M. Griffith, U.S. Marshal  
William L. Harper, U.S. Attorney  
Ben H. Carter, Clerk, U.S. District Court  
Patrick J. Murphy, U.S. Probation Officer  
Allen L. Chancey, Jr., Chief, U.S. Magistrate  
Joel M. Feldman, U.S. Magistrate  
J. Owen Forrester, U.S. Magistrate  
John E. Dougherty, U.S. Magistrate  
Clinton J. Morgan, Part-time U.S. Magistrate  
Henry N. Payton, Part-time U.S. Magistrate  
John H. Smith, Part-time U.S. Magistrate

NOTE: For U.S. Bankruptcy Judges, contact Clerk, Bankruptcy Court, Johnny Pressley, 56 Forsyth Street NW, Atlanta, Ga 30303. This is a separate Court.

**MIDDLE DISTRICT**  
Federal Building & U.S. Courthouse  
Macon

WILBUR D. OWENS, JR., Macon. Judge, March 11, 1972-date.

J. ROBERT ELLIOTT, Columbus. Judge, February 17, 1962-date.

WILLIAM AUGUSTUS BOOTLE, Macon. Judge, June 1, 1954-March 1972. Senior Judge, March 11, 1972-date.

Staff:

Girard W. Hawkins, Clerk  
John T. Edge, Chief Probation Officer  
Robert F. Hershner, Jr., Bankruptcy Judge  
Algie M. Moseley, Jr., Bankruptcy Judge  
Divisional Officer with Resident Deputy in Charge: Albany, Columbus and Valdosta. (Americus and Athens serviced from Macon. Thomasville serviced from Valdosta).

**SOUTHERN DISTRICT**  
Post Office Building  
Savannah

ANTHONY ALAIMO, Brunswick. Judge, December 20, 1971-date. Chief Judge, November 1, 1976-date.

DUDLEY HOLLINGSWORTH BOWEN, JR., Augusta. Judge, December 5, 1979-date.

ALEXANDER A. LAWRENCE, Savannah. August 2, 1968-August 20, 1979, deceased.

Staff:

William T. Moore, Jr., U.S. Attorney  
Henry R. Crumley, Jr., Clerk, U.S. District Court  
Jerry P. Morgan, Chief, U.S. Probation Officer  
Herman W. Coolidge, Judge, Bankruptcy Court

## CHAPTER VII

### JUDICIARY SYSTEM OF GEORGIA

Supreme Court of Georgia

Court of Appeals of Georgia

Superior Courts of Georgia

City, Civil, County, Criminal, Magistrates,  
Municipal, Small Claims and State Courts

#### JUDICIARY

##### Section I

Paragraph I. *Courts Enumerated.* The judicial powers of this State shall be vested in a Supreme Court, a Court of Appeals, Superior Courts, Probate Courts, Justices of the Peace, Notaries Public who are ex officio Justices of the Peace, and such other Courts as have been or may be established by law.

[Editorial note: This paragraph was altered by an amendment ratified November 5, 1974. "Probate Courts" was inserted in lieu of "Courts of Ordinary."]

Paragraph II. *Unified Judicial System.* For the purposes of administration, all of the courts of the State shall be a part of one unified judicial system. The administration of the unified judicial system shall be as provided by law. As used herein, administration does not include abolition or creation of courts, selection of judges, or jurisdictional provisions other than as otherwise authorized in this Constitution. The administration provided herein shall only be performed by the unified judicial system itself and shall not be administered to or controlled by any other department of Government.

[Editorial note: Paragraph II was added by an amendment ratified November 5, 1974.]

Cite: Ga. Const., Art. VI, Sec. I, Par. I and Par. II.

#### THE SUPREME COURT

The Supreme Court was created by an amendment to the 1798 Constitution, which became effective under the Act of December 22, 1835, but no enabling legislation was passed until the Act of December 10, 1845 (Ga. L. 1845, p. 18). It was organized in 1846 some seventy years after Georgia had become a State and then consisted of three Justices who rode the circuits. The present organization of the Supreme Court is defined in the Constitution of 1976 (Art. VI, Sec. II, Pars. 1 thru 7) and in the 1933 Code (Chaps. 24-38 thru 24-46).

The Supreme Court exercises appellate jurisdiction only in cases arising in the Superior Court or certain other

courts, which involve any of the following eight classifications of litigation, namely; cases that depend upon a construction of the constitutions of Georgia or the United States, or of treaties; cases in which the constitutionality of any law of Georgia or the United States is in question; cases respecting title to land; all equity cases; all cases which involve the validity or construction of wills; all cases of conviction of a capital felony; all habeas corpus cases; all cases involving extraordinary remedies; all divorce and alimony cases. It also has jurisdiction over cases certified to it by the Court of Appeals or carried from that Court by writ of certiorari.

There are *seven* Justices on the bench of the Supreme Court and, from time to time, they elect their Chief Justice and Presiding Justice. The qualifications for the office are three years residence, age of thirty or over and seven years experience in the practice of law. The terms of office are for six years each, staggered so that two vacancies occur in one year, two in the second following year and three in the fourth following year. The Justices are elected at the same general elections at which members of the General Assembly are elected. The Governor fills any vacancy by appointment until the next general election when a successor to complete the unexpired term is elected.

The Supreme Court makes and publishes its rules covering every phase of practice in and before the Court (Chap. 24-45 of the 1933 Code). It has authority to appoint its Clerks, Sheriff, Reporter, Law Assistants and other necessary personnel.

See 1976 Constitution Article VI, Sec. II, Par. 1 thru Par. 7, pages 38-39.

#### SUPREME COURT

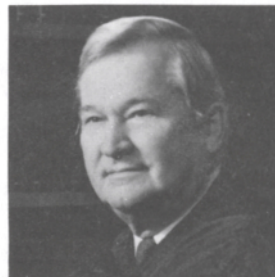

ROBERT H. JORDAN, Talbotton. Born Feb. 6, 1916 in Talbot Co., Ga. Graduated U. of Ga. Law School, LLB, 1941. Phi Delta Theta, Phi Delta Phi, Mason, Lions Club. Attorney. Baptist. Democrat. US Army-WW II, 1941-46. Senator, 1953-54; Jan.-March 3, 1959, resigned. Judge, Court of Appeals, Ga., Oct.

1960-April 1972, resigned. Justice, Supreme Court, Ga., April 3, 1972-March 1980; *Presiding Justice* *ibid.*, March-Dec. 1980; *Chief Justice*, *ibid.*, Dec. 20, 1980-date.

Wife, former Jean Ingram; 3 children.



**HIRAM K. UNDERCOFLER**, Americus. Born July 25, 1916 in Philadelphia, Pa. Graduated U. of Ga., LLB, 1946. Chi Phi, Phi Delta Phi, Mason. Shriner, Attorney. Episcopalian. Democrat. US Air Force-WW II, 1940-46. Mbr., House of Rep., 1959-62. Revenue Commissioner, 1963-66. Justice, Supreme Court, Ga., Jan. 1967-Jan. 1, 1975; *Presiding Justice*, *ibid.*, Jan. 1, 1975-March 1, 1980; *Chief Justice*, *ibid.*, March 1-Dec. 20, 1980. *Justice*, *ibid.*, Dec. 20, 1980-date.

Wife, former Flora Gatewood; 2 children.



**HORACE E. NICHOLS**, Rome. Born July 16, 1912 in Limestone Co., Ala. Graduated Cumberland U., BL; Columbia U., post graduate work. Sigma Alpha Epsilon, Elk, WOW. Attorney. Presbyterian. Democrat. Asst. Solicitor General, Blue Ridge Circuit, 1938-39. Asst. Attorney General, Ga., 1947-48.

Judge, Rome Circuit, 1948-54, resigned. Judge, Court of Appeals, Ga., 1954-66, resigned. Justice, Supreme Court, Ga., Nov. 15, 1966-March 1, 1974; *Presiding Justice*, *ibid.*, March 1, 1974-Jan. 1, 1975; *Chief Justice*, *ibid.*, Jan. 1, 1975-March 20, 1980; *Justice*, *ibid.*, March 1980-Dec. 31, 1980.

Wife, former Edith Mae Bowers; 3 children.



**HAROLD N. HILL, JR.**, Atlanta. Born April 26, 1930 in Harris Co., Texas. Graduated Washington & Lee U., 1952; Emory U. Law School, LLB, 1957. Omicron Delta Kappa, Beta Gamma Sigma, Alpha Kappa Psi, Phi Eta Sigma, Sigma Nu. Attorney. Methodist. US Army, 1952-54. Asst. Attorney General, Ga., 1956-68. Exec. Asst. Attorney General, Ga., 1968-72, resigned. Justice, Supreme Court, Ga. Jan. 2, 1975-Dec. 20, 1980. *Presiding Justice*, *ibid.*, Dec. 20, 1980-date.

Wife, former Betty Jane Fell; 3 children.

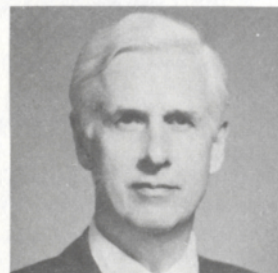

**THOMAS O. MARSHALL, JR.**, Americus. Born June 24, 1920 in Sumter Co., Ga. Graduated US Naval Academy, BS, 1941; U. of Ga., LLB, 1948. Chi Phi, Phi Delta Phi, BPOE, F&AM, Shriner. Methodist. Democrat. US Navy-WW II; Korean War; USNR, 1954-61. Judge, Southwestern Circuit,

1961-74, resigned. Judge, Court of Appeals, Ga., Nov. 1974-July 1977, resigned. *Justice* Supreme Court, Ga., July 1977-date.

Wife, former Angie Ellen Fitts; 3 children.



**HAROLD G. CLARKE**, Forsyth. Born Sept. 28, 1927 in Monroe Co., Ga. Graduated U. of Ga., LLB, 1950. Sigma Alpha Epsilon, Omicron Delta Kappa. Attorney. Presbyterian. Democrat. US Army-WW II. Mbr., House of Rep., 1961-70. *Justice*, Supreme Court, Ga., Dec. 28, 1979-date.

Wife, former Nora Gordon; 4 children.



**JESSE GROVER BOWLES**, Cuthbert. Born Aug. 24, 1921 in Mitchell Co., Ga. Graduated U. of Ga. Law School, LLB, 1946. Chi Phi. Attorney. Baptist. Independent. *Justice*, Supreme Court, Ga., April 25, 1977-Dec. 31, 1980, resigned.

Wife, former Ruth Florence; 2 children.

Joline B. Williams, Clerk Supreme Court, Ga., October 1970-date.

Wiley Howard Davis, Reporter of Decisions, Supreme Court & Court of Appeals, March 1, 1973-April 15, 1980, resigned.

Guy M. Massey, Asst. Reporter, Supreme Court & Court of Appeals, Aug. 1, 1962-April 1980; Reporter, *ibid.*, April 15, 1980-date.

William Scott Henwood, Assistant Reporter, Supreme Court and Court of Appeals, June 1, 1980-date.

## COURT OF APPEALS

The Court of Appeals was created by an amendment to the Constitution of 1877, ratified on November 6, 1906. The first term of the Court was held on the first Monday in January 1907, and the Court originally consisted of only three judges. The Court now consists of nine judges. The present organization of the Court is defined in the Constitution of 1976 (Art. VI, Sec. II, Par. 8) and in the Code of 1933 (Chaps. 24-35 through 24-36A). See pages 232-267.

The Court of Appeals exercises appellate jurisdiction for the correction of errors of law in those cases arising in the Superior, State and other trial courts over which the Supreme Court does not have original appellate jurisdiction.

The Court sits in three Divisions of three Judges each, with the members assigned by the Chief Judge. The Chief Judge presides over the First Division and appoints the Presiding Judges of the Second and Third Divisions. The Chief Judge is elected by the Court and serves in that capacity at the pleasure of the whole Court. The Court of Appeals is not an intermediate appellate court. Its decisions are not reviewable by the Supreme Court as a matter of right but only on the grant of a writ of certiorari. Statistics show that considerably more than 95% of the Court of Appeals decisions are final. Its decisions are binding on all lower courts.

By the Act of March 8, 1945, (Ga. L. 1945, p. 232), it was provided that Sec. 24-3501 of the 1933 Code be amended by adding the provision that from and after the first day of the April Term 1945 of the Court of Appeals, the three Divisions of the Court, sitting as one Court, shall pass on and determine each case in which there is a dissent in the Division to which the case was originally assigned, unless upon consideration of the case by the three Divisions as one Court there is an equal division between the Judges passing upon the case; in which event, the case shall be decided by the Division to which it was originally assigned. It was also provided that, in some circumstances, the three Divisions might sit as one Court even when there is no dissent in the Division to which the case was originally assigned.

To qualify to serve as a Judge of the Court of Appeals, a person shall have been a citizen of the State for three years, obtained the age of thirty years and have had seven years experience in the practice of law. The terms of office are for six years each, staggered so that vacancies occur at two year intervals. The Judges are elected at the same general elections at which members of the General Assembly are elected. The Governor fills any vacancy by appointment until the next general election at which time a successor to complete the unexpired term is elected.

The Court of Appeals makes and publishes its rules covering every phase of practice in and before the Court (Chap. 24-36 of the 1933 Code). It has authority to appoint its Clerk, Deputy Clerk, Sheriff, Reporter and Assistant, Law Assistants and other necessary personnel.

Major publishers of law books and periodicals report that each Judge of the Court of Appeals personally writes and publishes more opinions than do the individual Judges of any other appellate court in the nation. A study dated July, 1977 showed that the Court of Appeals Judges collectively wrote and published their last 3000 cases in an average of 41.06 days from the date of oral argument. All cases are published in full in the *Georgia Appeals Reports* and in the *Southeastern Reporter*, and all are annotated in the leading legal publications. The *Georgia Appeals Reports* through June, 1978 numbered 145 volumes and is increasing by some four volumes annually.



**BRASWELL D. DEEN, JR.**, Alma. Born Aug. 16, 1925 in Telfair Co., Ga. Graduated U. of Ga., LLB. Pi Kappa Alpha, Delta Theta Phi, Phi Kappa, Gridiron Socy., Mason. Attorney. Methodist. Democrat. US Marine Corps-WW II. Mbr., House of Rep., 1951-54; 1957-60. Judge, Court of Appeals, Ga., June 24,

1965-date; *Chief Judge, ibid.*, Feb. 1, 1979-Dec. 31, 1980.

Wife, former Jean S. Buie; 2 children.

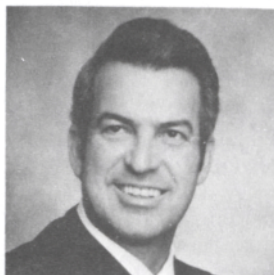

Nov. 15, 1966-date; *Presiding Judge, ibid.*, Sept. 1976-date.

Wife, former Xara DeBeaugrine Terrell; 2 children.



Appeals, Ga., May 3, 1976-date.

Wife, former Rose Mary Tamburo; 2 children.



peals, Ga. Sept. 1, 1976-date.

Wife, former Eloise Taylor.



Johnson; 3 children.

**J. KELLEY QUILLIAN**, Winder. Born Feb. 7, 1930 in Barrow Co., Ga. Graduated Piedmont College, AB, 1949; U. of Ga. Law School, LLB, 1954. Phi Alpha Delta, Sigma Chi, Gridiron Socy., Rotarian. Attorney. Methodist. Democrat. US Air Force; Ga. National Guard. Judge, Court of Appeals, Ga.,

Nov. 15, 1966-date; *Presiding Judge, ibid.*, Sept. 1976-date.

Wife, former Xara DeBeaugrine Terrell; 2 children.

**WILLIAM L. McMURRAY, JR.**, Cordele. Born April 11, 1925 in York Co., S.C. Graduated Mercer U., LLB, 1950. Delta Theta Phi, Mason. Attorney. Baptist. Democrat. US Army-WW II; Korean War. Special Agent, FBI, 1952-58. Judge, Cordele Circuit, Jan. 1967-May 1976, resigned. *Judge, Court of*

Appeals, Ga., May 3, 1976-date.

Wife, former Rose Mary Tamburo; 2 children.

**GEORGE T. SMITH**, Cairo. Born Oct. 15, 1916 in Mitchell Co., Ga. Graduated, U. of Ga. LLB, 1947. Attorney. Baptist. Democrat. US Navy-WW II. Solicitor, City Court, Cairo, 1951-59. Mbr., House of Rep., 1959-64; Speaker of House of Rep., 1963-66. Lt. Governor, Ga., 1967-71. *Judge, Court of Ap-*

peals, Ga. Sept. 1, 1976-date.

Wife, former Eloise Taylor.

**ARNOLD SHULMAN**, Atlanta. Born April 12, 1914 in Philadelphia, Pa. Graduated U. of Ga., JD, 1936. Tau Epsilon Phi. Attorney. Jewish. Democrat. US Army-WW II, 1941-43. *Judge, Court of Appeals, Ga., Jan. 7, 1977-date.*

Wife, former Mary Frances



HAROLD R. BANKE, Jonesboro. Born Aug. 8, 1916 in Denton Co., Texas. Graduated John Marshall Law School, LLB, 1951, LLM, 1964, JD, 1970. Sigma Delta Kappa. Attorney. Presbyterian. Democrat. US Army-WW II, 1942-46; USAR, retired. Solicitor, Clayton Circuit, 1958-61, resigned; Judge, *ibid.*, 1961-77. *Judge*, Court of Appeals, Ga., April 1, 1977-date.

Wife, former Margaret Black; 2 children.

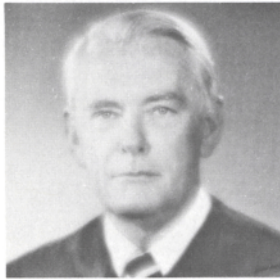

ANDREW W. BIRDSONG, JR., LaGrange. Born Jan. 30, 1925 in Troup Co., Ga. Graduated U. of Ga., LLB, 1951. Phi Delta Theta, Phi Alpha Delta, Moose, Elk, Lions Club. Attorney. Baptist. Democrat. US Army, 1945-47. Judge, Juvenile Court, Troup Co., 1958-76. *Judge*, Court of Appeals, Ga.,

July 28, 1977-date.

Wife, former Sarah Elizabeth Cliatt; 3 children.

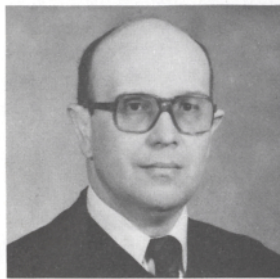

GEORGE H. CARLEY, Decatur. Born Sept. 24, 1938 in Jackson, Miss. Graduated, U. of Ga., AB, 1960; LLB, 1962. Alpha Tau Omega, Phi Delta Phi, Gridiron Socy., Mason. Attorney. Episcopalian. Democrat. US Army, 1956, USAR, 1956-64. Mbr., House of Rep., 1966. *Judge*, Court of Appeals, Ga.,

April 5, 1979-date.

Wife, former Sandra Lineberger; 1 son.



JOHN W. SOGNIER, Savannah. Born Dec. 17, 1919 in Chatham Co., Ga. Attended Columbia U. Law School, Washington, D.C. Mason. Attorney. Episcopalian. Democrat. US Army Air Corps-WW II, 1942-45; Korean Conflict, 1951; USAF, retired. Mbr., House of Rep., 1955-56. *Judge*, Court of

Appeals, Ga., Jan. 7, 1980-date.

Wife, former Josephine Olliff Kennedy; 2 children.

WILLIAM MORGAN THOMAS, Clerk, Court of Appeals, Ga., Dec. 1, 1957-Dec. 31, 1980, resigned.

Edna E. Bennett, Deputy Clerk

Abda J. Conyers, Special Deputy Clerk

Wiley H. Davis, Reporter, March 1, 1973-April 15, 1980, resigned.

Guy M. Massey, Assistant Reporter, Aug. 1, 1962-April 1980; Reporter, April 15, 1980-date.

William Scott Henwood, Assistant Reporter, June 1, 1980-date.

## SUPERIOR COURTS

### ROSTER OF JUDGES BY CIRCUITS

### ROSTER OF DISTRICT ATTORNEYS BY CIRCUITS

CITY, CIVIL, COUNTY, CRIMINAL,  
MAGISTRATES, MUNICIPAL  
SMALL CLAIMS AND STATE COURTS

### THE SUPERIOR COURTS

For seventy years prior to the organization of the Supreme Court the Superior Courts of the various Counties were the highest courts of record in the State. At present there are one hundred fifty-nine Superior Courts, grouped into forty-two Circuits. The Superior Courts, which are courts of both law and equity, have exclusive jurisdiction in cases of divorce, in cases respecting titles to land, in equity cases and in criminal cases where the sentence might be penitentiary confinement or death; and they have concurrent jurisdiction in all other classes of cases with the City Courts, Civil Courts and County Courts. Cases from Courts of Ordinary and Justices' Courts can be carried to the Superior Courts for appeal.

See page 37; 39-40, 1945 Constitution, Article 6, Sec. III; Sec. VII.

The Judges and Solicitors General of the Superior Courts are elected by all of the voters of the State at the same general elections at which members of the General Assembly are elected. The term of office of each is four years (except Atlanta Judicial Circuit terms of 8 years. Ga. Laws 1956, p. 636), beginning on the first day of January next following the election. Vacancies are filled by appointment by the Governor until a successor for the unexpired term is elected at the next general election. The minimum qualifications for the office of Judge of the Superior Court are age of thirty years, three years residence in the Circuit and seven years experience in the practice of law; for the office of Solicitor General they are age of twenty-five years and three years experience in the practice. Upon reaching certain specified ages coupled with specified years of service, a Judge or Solicitor General can, upon notice given to the Governor, retire and be appointed, respectively, a



Judge of the Superior Court Emeritus for life, or a Solicitor Emeritus for life.

Ga. Laws 1968, p. 1567 Office of Solicitor General designated as District Attorney. Ga. L. 1976, p. 586 (Sec. 38-41) changes title of Judge Emeritus to Senior Judge (eff. Jan. 1, 1977). Ga. L. 1976, p. 782 entitled Judicial Administrative Act provides for 10 Judicial Administrative Districts under the jurisdiction of the Superior Court Judges presiding within the 10 U.S. Congressional Districts of the State.

#### ALAPAHA CIRCUIT

Composed of Atkinson, Berrien, Clinch, Cook, Lanier

H.W. LOTT, Lenox. Born Dec. 13, 1924 in Cook Co., Ga. Graduated Mercer U. School of Law. Attorney. Mason, Shriner, American Legion, VFW. Baptist. Democrat. US Army-WW II, 1943-46. House of Rep., 1957-60. Judge, Alpha Circuit, Jan. 1, 1961-date. *Chief Judge, ibid.* Wife, former Stelia Venegas.

WILLIAM DANIEL KNIGHT, SR., Nashville. Born March 2, 1934 in Berrien Co., Ga. Graduated U. of Ga. Law School, JD, 1958. Attorney. Kappa Alpha, Phi Delta Phi. Baptist. Democrat. Ga. National Guard. House of Rep., 1961-65. *Judge, Alapaha Circuit, May 24, 1977-date.* Wife, former Jane Frances Stallings; 2 children.

JOHN V. NEUGENT, Pearson. Born March 29, 1926 in Glynn Co., Ga. Graduated Emory U. Law School, LLB, 1950. Attorney. Mason. Baptist. Democrat. US Army, 1946-48. *District Attorney, Alapaha Circuit, Jan. 1, 1961-date.* Wife, former Frances Chambliss; 3 children.

#### ALCOVY CIRCUIT

Composed of Newton and Walton

THOMAS W. RIDGWAY, Monroe. Born March 10, 1928 in Richmond Co., Ga. Graduated U. of Ga., LLB, 1957. Attorney. Shriner. Methodist. Democrat. US Marine Corps, 1951-53. Solicitor, Western Circuit, 1964-72, resigned. Judge, Alcovy Circuit, April 25, 1972-date. *Chief Judge, ibid.* Wife, former Hugolinde Habermann; 5 children.

GREELEY ELLIS, Covington. Born May 27, 1932 in Cook Co., Ga. Graduated US Military Academy, BS, 1953; Emory U. Law School, LLB (JD), 1959. Attorney. Episcopalian. Democrat. US Army, 1953-56. *Judge, Alcovy Circuit, May 17, 1978-date.* Wife, former Temple Berdan Wilson; 3 children.

JAMES WILSON MORGAN, Covington. Born July 18, 1927 in Muscogee Co., Ga. Graduated Mercer U. Attorney. Presbyterian. Democrat. USAR. Special Agent, FBI, 1952-58. House of Rep., 1971-74. *District Attorney, Alcovy Circuit, May 1, 1977-date.* Wife, former Brenda Wilkerson; 5 children; 3 stepchildren.

#### ATLANTA CIRCUIT

Composed of Fulton

LUTHER AARON ALVERSON, Atlanta. Born Aug. 13, 1907 in Fulton Co., Ga. Graduated Emory U., 1929; Atlanta Law School, LLB, 1941. Attorney. Delta Theta Phi. Mason. Elk. Baptist. Democrat. US Army-WW II, 1943-45. Mbr., House of Rep., 1948-52. Judge, Criminal Court

of Fulton Co., 1952-56, resigned. Judge, Atlanta Circuit, Jan. 1, 1957-date. *Chief Judge, ibid.*, July 1980-date. Administrative Judge, Fifth Judicial Administrative Dist., July 1980-date. Wife, former Ruth Long; 2 children.

SAM P. MCKENZIE, Atlanta. Born Oct. 30, 1920 in Mississippi Co., Ark. Graduated U. of Ga., LLB 1944. Attorney, Phi Delta Theta, Phi Kappa Phi, Omicron Kappa. Catholic. Democrat. Judge, Atlanta Circuit, Jan. 5, 1962-date; *Chief Judge, ibid.*, June 9, 1976-July 1980. Administrative Judge, Fifth Judicial Administrative Dist., Aug. 1976-June 1980. Wife, former Margaret Mundy; 4 children.

CHARLES AUGUSTUS WOFFORD, Atlanta. Born Nov. 29, 1914 in Fulton Co., Ga. Graduated Atlanta Law School, LLB, 1943; LLM, 1945; Webster U., LLD. Attorney. Sigma Delta Kappa. Presbyterian. Democrat. Shriner. Judge, Municipal Court, Atlanta, 1954-58. Judge, Criminal Court of Fulton Co., Jan. 1959-June 1967, resigned. *Judge, Atlanta Circuit, July 1, 1967-date.* Wife, former Marie Norene Root; 2 children.

OSGOOD O. WILLIAMS, Atlanta. Born March 22, 1913 in Taliaferro Co., Ga. U. of Ga., LLB. Attorney. Baptist. Democrat. Senator, 1951-52. Judge, Civil Court of Fulton Co., Jan. 1963-Oct. 3, 1968. *Judge, Atlanta Circuit, Oct. 7, 1968-date.* Wife, former Vivian Ivey; 2 children.

JOHN SHOLAR LANGFORD, JR., Atlanta. Born July 4, 1931 in DeKalb Co., Ga. Graduated Auburn U., BS, 1953; Emory U., LLB, 1958. Attorney. Episcopalian. Democrat. USAF, 1953-55. Judge, Civil Court of Fulton Co., April 1966-Jan. 1968, resigned. Judge, Fulton Co. Juvenile Court, Jan. 1968-Jan. 1973. *Judge, Atlanta Circuit, Jan. 1, 1973-date.* Wife, former Margaret Hodgson Ellis; 3 children.

JOEL JAMES FRYER, Atlanta. Born Dec. 1, 1928 in Cuyahoga Co., Ohio. Graduated U. of Ga., BBA, 1950; LLB, 1951. Attorney. Omicron Delta Kappa, Alpha Epsilon Pi. Jewish. Democrat. US Army, 1952-53. Judge, Civil Court of Fulton Co., May 1971-July 1, 1974; resigned. *Judge, Atlanta Circuit, July 1, 1974-date.* Wife, former Jane Marie Elkins; 3 children.

CHARLES LONGSTREET WELTNER, Atlanta. Born Dec. 17, 1927 in Fulton Co., Ga. Graduated Oglethorpe U., AB, 1948; Columbia U. Law School, LLB, 1950; Tufts U., LLD (Hon.), 1967. Attorney. Phi Delta Phi, Omicron Delta Kappa. Presbyterian. Democrat. US Army, 2 yrs.; USA(R), 6 yrs. US House of Rep., 1963-67. *Judge, Atlanta Circuit, June 7, 1976-date.* Wife, former Anne Fitten Glenn; 5 children.

RALPH HARRIMAN HICKS, Atlanta. Born Sept. 30, 1932 in Hinds Co., Miss. Graduated Ga. Tech. BSIE, 1957; Emory U. Law School, LLB, 1961. Attorney. Alpha Tau Omega, Phi Delta Phi. Catholic. US Naval Reserve. *Judge, Atlanta Circuit, Nov. 1, 1978-date.* Wife, former Charlotte Rose Smith; 3 children.

WILLIAM WRIGHT DANIEL, Atlanta. Born Feb. 2, 1922 in Dodge Co., Ga. Graduated Emory U., BBA, 1943; Mercer U., LLB(JD), 1947; Duke U., LLM, 1948. Attorney. Baptist. Democrat. Mason. US Navy (R) 1943-46; USMC(R), 1953. *Judge, Atlanta Circuit, Sept. 27, 1979-date.* Wife, former Jean Hammack; 3 children.

FRANK M. ELDRIDGE, Atlanta. *Judge*, Atlanta Circuit, April 5, 1979-date.

ISAAC JENRETTE, Atlanta. *Judge*, Atlanta Circuit, Feb. 8, 1980-date.

ERNEST EDWARD ANDREWS, Atlanta. *Senior Judge*, Atlanta Circuit, 1961-date.

RALPH HOLLIDAY PHARR, Atlanta. *Senior Judge*, Atlanta Circuit, 1968-date.

JEPHTHA TANKSLEY, Atlanta. *Senior Judge*, 1976-date.

JACK PAUL ETHERIDGE, Atlanta. *Senior Judge*, 1977-date.

LLOYD ELMO HOLT, Atlanta. *Senior Judge*, Atlanta Circuit, 1978-date.

CLAUDE DONALD SHAW, Atlanta, *Senior Judge*, 1979-date.

LEWIS R. SLATON, Atlanta. Born Jan. 22, 1922 in Coweta Co., Ga. Graduated U. of Ga., BS; Emory U., LLB. Attorney. Baptist. Democrat. USAF. *District Attorney*, Atlanta Circuit, April 21, 1965-date. Wife, former Jacqueline Jordan Thurman.

#### ATLANTIC CIRCUIT

Composed of Bryan, Evans, Liberty, Long, McIntosh, Tattnall

JOHN R. HARVEY, Pembroke. Born July 5, 1935 in Bulloch Co., Ga. Graduated U. of Ga., BBA, 1957. Attorney. Methodist. Democrat. US Army, 1957-59. Solicitor, State Court, Bryan Co., 1965-74, resigned. *Judge*, Atlantic Circuit, March 5, 1974-date. Wife, former Olivia Speir; 2 children.

JAMES E. FINDLEY, Claxton. *Judge*, Atlantic Circuit, Feb. 3, 1977-date.

PAUL EDWARD CASWELL, Hinesville. *Senior Judge*, Atlantic Circuit, 1976-date.

DUPONT KIRK CHENEY, Hinesville. Born Dec. 5, 1933 in Fulton Co., Ga. Graduated Mercer U. Law School, JD, 1971. Attorney. Sigma Alpha Epsilon, Phi Alpha Delta. Baptist. Democrat. US Army, 1957-59. Asst. Dist. Attorney, Atlantic Circuit, 1974-76; *District Attorney*, *ibid.*, Oct. 5, 1976-date. Wife, former Juanita Dolores Carter; 2 children.

JOHN W. UNDERWOOD, Hinesville. *District Attorney Emeritus*, 1976-date.

#### AUGUSTA CIRCUIT

Composed of Burke, Columbia, Richmond

WILLIAM MARVIN FLEMING, JR., Augusta. Born Oct. 20, 1924 in Forsyth Co., N.C. Graduated U. of Ga. Law School, LLB, 1950. Attorney. Delta Theta Phi, Elk, American Legion. Catholic. Democrat. USAF-WW II, 1943-46. Mbr., House of Rep., 1959-64; 1966-May 1968, resigned. *Judge*, Augusta Circuit, May 8, 1968-date. Wife, former Marilyn Bernadette Meehan; 2 children.

FRANKLIN HANKINSON PIERCE, Augusta. Born Oct. 13, 1916 in Richmond Co., Ga. Graduated Augusta Law School, LLB; LLD. Attorney. Mason, Elk, Shriner. Methodist. Democrat. Army Air Corps-WW II, 1942-45. *Judge*, Augusta Circuit, Jan. 1, 1973-date. Wife, former Hilda Evans; 3 children.

BERNARD JOSEPH MULHERIN, SR., Augusta. . Born Aug. 21, 1932 in Richmond Co., Ga. Graduated Spring Hill College, BS, 1954; U. of Ga. Law School, LLB, 1958. Attorney. Catholic. Democrat. US Army, 1954-56. Special Agent, FBI, 1959-60. *Judge*, Augusta Circuit, March 7, 1980-date. Wife, former Barbara Anne Grealish; 5 children.

ALBERT M. PICKETT, Augusta. *Judge*, Augusta Circuit, Dec. 18, 1979-date.

F. FREDERICK KENNEDY, Augusta. *Senior Judge*, Augusta Circuit, 1973-date.

JOHN FRANKLIN HARDIN, JR., Augusta. *Senior Judge*, 1979-date. Administrative Judge, Tenth Judicial Administrative District.

RICHARD EVE ALLEN, Augusta. Born Nov. 20, 1941 in Richmond Co., Ga. Graduated Vanderbilt U., BA, 1963; Emory U., JD, 1966. Attorney. Phi Delta Theta, Phi Delta Phi. Episcopalian. US Army (R), 1972. *District Attorney*, Augusta Circuit, Dec. 12, 1972-date. Wife, former Kay Barton Dienst; 4 children.

#### BLUE RIDGE CIRCUIT

Composed of Cherokee, Fannin, Forsyth, Gilmer, Pickens

MARION T. POPE, JR., Canton. Born Sept. 28, 1927 in Upson Co., Ga. Graduated S. Ga. College, BBA; U. of Ga., LLB, 1953. Attorney. Sigma Nu, Delta Theta Phi, Gridiron. Baptist. Democrat. US Navy, 1945-47. Mbr., House of Rep., 1963-65. *Judge*, Blue Ridge Circuit, March 24, 1967-date. Administrative Judge, Ninth Judicial Dist., Oct. 1979-date. Wife, former Judith Anita Few; 3 children.

RICHARD BOULDIN NEVILLE, JR., Cumming. Born Sept. 3, 1937 in Troup Co., Ga. Graduated Auburn U., AB, 1959; U. of Ga., LLB, 1962. Attorney. Presbyterian. Democrat. *Judge*, Blue Ridge Circuit, May 13, 1977-date. Wife, former Mary Charlotte Greene; 2 children.

SAM P. BURTZ, Canton. *Senior Judge*, Blue Ridge Circuit, 1977-date.

FRANK COXE MILLS III, Canton. Born July 7, 1948 in DeKalb Co., Ga. Graduated Emory U., BA, 1970; U. of Ga. Law School, JD, 1973. Attorney. Chi Phi. Mason. Episcopalian. Democrat. US Army (R). *District Attorney*, Blue Ridge Circuit, Jan. 25, 1978-date. Wife, former Amanda Lucille Crouthers.

#### BRUNSWICK CIRCUIT

Composed of Appling, Camden, Glynn, Jeff Davis, Wayne

GORDON KNOX, JR., Hazlehurst. Born Jan. 31, 1922 in Jeff Davis Co., Ga. Graduated U. of Ga., LLB, 1948. Attorney. Phi Kappa Alpha, Mason. Methodist. Democrat. US Air Force-WW II, 1942-45. Senator, 1961-62. *Judge*, Bruns-

wick Circuit, Oct. 29, 1971-date. Wife, former Modeen Johnson; 4 children.

WILLIAM RUSSELL KILLIAN, Brunswick. Born Nov. 15, 1920 in Etowah Co., Ala. Graduated U. of Ga., JD, 1943. Attorney. Sigma Chi. Presbyterian. Democrat. Judge, Municipal Court, Brunswick, 1952-53. US Commr., Brunswick Div., US Dist. Court, Southern Dist., Ga. 1958-59. Mbr., House of Rep., 1955-64. *Judge*, Brunswick Circuit, Aug. 1, 1977-date. Wife, former Peggy Ruth Harper, 3 children.

ARTHUR BLENN TAYLOR, JR., Brunswick. Born Aug. 1, 1940 in Guilford Co., N.C. Graduated John Marshall U., Atlanta, LLB, 1964. Attorney. Mason. Baptist. Democrat. *Judge*, Brunswick Circuit. June 9, 1980-date. Wife, former Patricia Ann West; 3 children.

WINEBERT DAN FLEXER II, Brunswick. *Senior Judge*, Brunswick Circuit, 1977-date.

W. GLENN THOMAS, JR., Jesup. Born Aug. 8, 1932 in Wayne Co., Ga. Graduated Ga. Teachers College, AB, 1956; Atlanta Law School, LLB, 1958. Attorney. Mason, Elk, Shriner, Rotarian. Baptist. Democrat. Ga. National Guard, 1953-56. Mbr., House of Rep., 1965-July 1967. resigned. *District Attorney*, Brunswick Circuit, July 1, 1967-date. Wife, former Nancy McDonald; 4 children.

WILLIAM GLENN THOMAS, Jesup. *District Attorney Emeritus*, Brunswick Circuit, 1960-date.

#### CHATTAHOOCHEE CIRCUIT

Composed of Chattahoochee, Harris, Marion, Muscogee, Talbot, Taylor

JOHN HENRY LAND, Columbus. Born June 12, 1918 in Muscogee Co., Ga. Graduated U. of Ga., LLB, 1939. Attorney. Mason, Elk, American Legion, VFW, Exchange Club. Baptist. Democrat. US Army-WW II, 1941-45. Senator, 1949-50. Solicitor General, Chattahoochee Circuit, 1955-64, resigned. *Judge, ibid.*, Dec. 2, 1964-date. Wife, former Rosalie Wilson; 4 children.

OSCAR DALLAS SMITH, JR., Columbus. Born July 21, 1920 in Muscogee Co., Ga. Graduated Ga. Southwestern College, 1938-40; U. of Va. Law School, 1946-47. Attorney. Presbyterian. Democrat. US Air Force-WW II, 1941-45. *Judge*, City Court, Columbus, 1962-Jan. 1, 1970. *Judge*, Chattahoochee Circuit, Jan. 1, 1970-date. Wife, former Latane Bryan; 1 son.

E. MULLINS WHISNANT, Hamilton. Born Feb. 28, 1928 in Harris Co., Ga. Graduated Mercer U., LLB, 1950. Attorney. Kappa Sigma, Phi Alpha Delta. Baptist. Democrat. US Army, 1950-52. Senator, 1961-62. *District Attorney*, Chattahoochee Circuit, 1970-77, resigned; *Judge, ibid.*, Dec. 27, 1977-date. 2 children.

KENNETH B. FOLLOWILL, Columbus. Born Nov. 30, 1935 in Lake Co., Ind. Graduated U. of the South, BA, 1956; Emory U., LLB, 1960. Attorney. Kappa Alpha, Phi Delta Phi, Phi Gamma Mu. Episcopalian. Democrat. US Army, 1958-64; Ga. National Guard. Solicitor, State Court, Muscogee Co., Jan. 1965-Feb. 1970; *Judge, ibid.*, Feb. 1970-May 1978, resigned. *Judge*, Chattahoochee Circuit,

May 17, 1978-date. Wife, former Ann Carol White; 2 children.

JOHN RESPESS THOMPSON, Columbus. *Senior Judge*, Chattahoochee Circuit, 1964-date.

J. ALVAN DAVIS, Columbus. *Senior Judge*, Chattahoochee Circuit, 1978-date.

WILLIAM JOHN SMITH, Columbus. Born Sept. 27, 1942 in Muscogee Co., Ga. Graduated Auburn U., BS, 1964; Tulane U., LLB, 1966. Attorney. Sigma Alpha Epsilon, Phi Eta Sigma, Phi Alpha Delta. Baptist. Democrat. Special Agent, FBI, 1966-69. Asst. Dist. Attorney, Chattahoochee Circuit, Nov. 1970-Jan. 3, 1978; *District Attorney, ibid.*, Jan. 4, 1978-date. Wife, former Carolyn Louise Chambers; 2 children.

#### CHEROKEE CIRCUIT

Composed of Bartow and Gordon

JERE FIELD WHITE, Cartersville. Born Sept. 14, 1923 in Bartow Co., Ga. Attended Auburn U.; Atlanta Law School, LLB, 1948. Attorney. Presbyterian. Democrat. US Navy, 1943-45. Solicitor General, Cherokee Circuit, March 1963-Jan. 1969; *Judge, ibid.*, Jan. 1, 1977-date. Wife, former Laura Gene Cochrane; 3 children.

ROBERT THOMAS POPE, Calhoun. Born Dec. 29, 1940 in Fulton Co., Ga. Graduated Ga. Tech., BSIM, 1963; Emory U., JD, 1966; NYU, LLM, 1970. Attorney. Theta Chi. Methodist. Democrat. US Army, 1966-70. *Judge*, Cherokee Circuit, Oct. 10, 1978-date. Wife, former Karen Elizabeth Gerald; 3 children.

JEFFERSON LEE DAVIS, Cartersville. *Senior Judge*, Cherokee Circuit, 1977-date.

CHARLES CRAWFORD, Cartersville. Born Aug. 19, 1939 in Whitfield Co., Ga. Graduated U. of Ga., AB, 1963; Mercer U. Law School, JD, 1966. Attorney. Baptist. Democrat. US Army (R), 1956-65; Active duty, 16 months. *District Attorney*, Cherokee Circuit, Sept. 1, 1976-date. Wife, former Jan Brown; 1 son.

#### CLAYTON CIRCUIT

Composed of Clayton

MARVIN A. MILLER, Jonesboro. Born July 22, 1923 in Essex Co., N.C. Graduated U. of S.C.; Woodrow Wilson College, LLB. Attorney. Presbyterian. Democrat. US Army-WW II, 1943-46. Solicitor, State Court, Clayton Co., Jan. 1965-Aug. 1972. *Judge*, Clayton Circuit, April 1, 1977-date; *Chief Judge, ibid.* Wife, former Mary Frances Fletcher; 4 children.

JOE C. CRUMBLEY, Jonesboro. *Judge*, Clayton Circuit, May 24, 1977-date.

WILLIAM HOWARD ISON, Jonesboro. Born Jan. 24, 1935 in Spalding Co., Ga. Graduated John Marshall U., LLB, 1968. Attorney. Mason. Protestant. Democrat. US Navy, 1955-59. Asst. Dist. Attorney, Clayton Circuit, 1969-72; Dist. Attorney, *ibid.*, 1973-July 1977, resigned; *Judge, ibid.*, July 1, 1977-date. Wife, former Myrtle McCullough.

EDWIN STANLEY KEMP, SR., *Senior Judge*, Clayton Circuit, 1972-date.

ROBERT EUGENE KELLER, Jonesboro. Born March 16, 1947 in Drew Co., Ark. Graduated Birmingham Southern College, 1969; Emory U. Law School, 1972. Attorney. Kiwanian. Methodist. Democrat. US Air Force, 1973. Asst. Dist. Attorney, Clayton Circuit, 1972-74; *District Attorney*, *ibid.*, June 29, 1977-date. Wife, former Louise Flewellen Carter; 1 daughter.

#### COBB CIRCUIT Composed of Cobb

HOWELL COBB RAVAN, Marietta. Born June 20, 1925 in Lumpkin Co., Ga. Graduated Atlanta Div., U. of Ga., BA, 1949; Mercer U., LLB, 1951. Attorney. Phi Alpha Delta, Sigma Nu, Mason, American Legion, Elk, VFW. Baptist. Democrat. US Navy-WW II. Judge, Civil & Criminal Court, Cobb Co., 1965-68, resigned. *Judge*, Cobb Circuit, Oct. 2, 1968-date. Wife, former Marjorie Wood; 3 children.

LUTHER CLAUDE HAMES, JR., Marietta. Born Nov. 18, 1917 in Cobb Co., Ga. Graduated Woodrow Wilson College of Law, LLB, 1939. Attorney. Sigma Delta Kappa. Baptist. Democrat. US Army-WW II, 1941-45. Solicitor General Cobb Circuit, 1953-67, resigned. *Judge*, *ibid.*, Oct. 21, 1968-date. Wife, former Martha Kathryn Johnson, 3 children.

JAMES LaRUE BULLARD, Marietta. Born Aug. 21, 1924 in Paulding Co., Ga. Graduated Emory U., DL, 1949. Attorney. Delta Sigma Phi, Mason, Shriner, Elk, Lions Club, American Legion. Methodist. Democrat. US Army-WW II, 1943-45. Judge, Civil & Criminal Court, Cobb Co., 1967-70; State Court, Cobb Co., 1970-73, resigned. *Judge*, Cobb Circuit, Jan. 1, 1973-date. Wife, former Leonelle Baker; 1 son.

WATSON L. WHITE, Marietta. Judge, Civil & Criminal Court, Cobb Co., Nov. 1, 1968-Dec. 1, 1978, resigned. *Judge*, Cobb Circuit, Jan. 1, 1979-date.

TOM CHARRON, Marietta. *District Attorney*. Cobb Circuit, Jan. 1, 1977-date.

#### CONASAUGA CIRCUIT Composed of Murray and Whitfield

COY HUDSON TEMPLES, Dalton. Born Oct. 11, 1936 in Bulloch Co., Ga. Graduated The Citadel, AB, 1958; Emory U. Law School, JD, 1966. Attorney. Presbyterian. US Army, 1958-64. Democrat. Judge, Juvenile Court, Whitfield Co., 1971-74. *Judge*, Conasauga Circuit, May 8, 1974-date. Wife, former Noel Benson; 3 children.

CHARLES ADAM PANNELL, JR., Chatsworth. Born Jan. 24, 1946 in DeKalb Co., Ga. Graduated U. of Ga., AB, 1967; JD, 1970. Attorney. Alpha Tau Omega, Phi Delta Phi, Mason, Gridiron. Methodist. Democrat. US Army, 1969-70; (R), 1971-date. Asst. US Attorney, Northern Dist., Ga., 1971-72. District Attorney, Conasauga Circuit, 1977-79, resigned; *Judge*, *ibid.*, Sept. 27, 1979-date. Wife, former Kate Thompson Williams; 2 children.

STEPHEN AUSTIN WILLIAMS, Dalton. Born Nov. 3, 1951 in Marion Co., Fla. Graduated U. of Ga., BBA, 1973;

JD, 1976. Attorney. Methodist. Democrat. *District Attorney*, Conasauga Circuit, Oct. 19, 1979-date. Wife, former Nancy Jean Lampkin.

#### CORDELE CIRCUIT Composed of Ben Hill, Crisp, Dooly, Wilcox

HARDY GREGORY, JR., Vienna. Born Aug. 11, 1936 in Dooly Co., Ga. Graduated US Naval Academy, 1959; Mercer U. Law School, 1967. Attorney. Mason. Methodist. Democrat. US Navy, 1954-55; US Air Force, 1959-64. *Judge*, Cordele Circuit, June 7, 1976-date. Wife, former Carolyn Imogene Burton; 2 children.

WHITFIELD R. FORRESTER, Cordele. Born Jan. 3, 1925 in Crisp Co., Ga. Attended N. Ga. College; U. of Ga. Law School, JD, 1948. Attorney. Baptist. Democrat. US Army, 1943-46; USAR. *Judge*, Cordele Circuit, June 9, 1980-date. Wife, former Doris Ann McDowell; 3 children.

GARY C. CHRISTY, *District Attorney*, Cordele Circuit, July 6, 1979-date.

HARVEY LAMAR JAY, Fitzgerald. *District Attorney Emeritus*, Cordele Circuit, 1966-date.

DILMAS EDWARD TURK, Abbeville. *District Attorney Emeritus*, Cordele Circuit, 1979-date.

#### COWETA CIRCUIT Composed of Carroll, Coweta, Heard, Meriwether, Troup

HENRY LAMAR KNIGHT, Carrollton. Born Feb. 7, 1921 in Heard Co., Ga. Graduated W. Ga. College; U. of Ga., LLB, 1949. Attorney. Mason, Shriner. Methodist. Democrat. US Navy-WW II, 1942-45. *Judge*, Coweta Circuit, Jan. 1, 1961-date. Wife, former Mary Carolyn Hilyer.

JOSEPH C. JACKSON, LaGrange. Born April 8, 1921 in Heard Co., Ga. Graduated Berry College; Emory U., LLB & JD, 1948. Attorney. Pi Kappa Phi, Lions Club. Presbyterian. US Navy-WW II, 1942-46. Judge, City Court, LaGrange, 1961-62; Civil & Criminal Court, Troup Co., 1961-70; State Court, 1970-74, resigned. *Judge*, Coweta Circuit, May 8, 1974-date. Wife, former Jonnie Ramsey; 2 children.

DEWEY SMITH, Carrollton. Born April 4, 1924 in Carroll Co., Ga. Graduated U. of Ga., LLB (JD), 1949. Attorney. Baptist. Democrat. US Army, 1944-46. *Judge*, Coweta Circuit, June 9, 1980-date. Wife, former Norma Jean Graham; 2 children.

WILLIAM FRANCIS LEE, JR., Newnan. Born Feb. 13, 1943 in Coweta Co., Ga. Graduated U. of Ga., BA, 1965; JD, 1967. Attorney. Sigma Alpha Epsilon, Phi Delta Phi. Baptist. Democrat. *District Attorney*, June 19, 1975-date. Wife, former Susan Penland; 2 children.

WILLIAM WRIGHT LIPFORD, Newnan. *District Attorney Emeritus*, Coweta Circuit, 1968-date.

#### DOUGHERTY CIRCUIT Composed of Dougherty

ASA D. KELLEY, JR., Albany. Born May 16, 1922 in Dougherty Co., Ga. Graduated Emory U., LLB, 1943. Attorney. Alpha Tau Omega, KC, American Legion, Gridiron.

Catholic. Democrat. USMC-WW II, 1942-46. Senator, 1957-58. *Judge*, Dougherty Circuit, June 4, 1968-date. Administrative Judge, Second Administrative Dist., Sept. 1980-date. Wife, former Lucy Slappey Wightman; 3 children.

LEONARD FARKAS, Albany. Born Dec. 16, 1931 in Dougherty Co., Ga. Graduated U. of Ga., LLB, 1958. Attorney. Jewish. Democrat. US Air Force, 1951-54. *Judge*, Dougherty Circuit, May 8, 1974-date. Wife, former Susan Branch; 3 children.

WILLIAM SPENCER LEE, Albany. Born July 8, 1915 in Chesterfield Co., S.C. Graduated U. of Ga., LLB, 1938. Attorney. Elk, Kiwanian. Baptist. Democrat. Special Agent, FBI, 1941-56. Mbr., House of Rep., 1963-64; 1966-Oct. 1973, resigned. *District Attorney*, Dougherty Circuit, Oct. 1, 1973-date. Wife, former Marjorie Jordan; 3 children.

#### DUBLIN CIRCUIT

Composed of Johnson, Laurens, Treutlen, Twiggs

WILLIAM MALCOLM TOWSON, Dublin. Born May 31, 1923 in Laurens Co., Ga. Graduated U. of Ga., LLB, 1947-49. Attorney. Delta Theta Phi, Mason, BPOE, VFW. Methodist. Democrat. US Army-WW II, 1945-46. Senator, 1961-62. Mbr., House of Rep., 1963-64. Judge, State Court, Laurens Co., 1969-June 1977, resigned. *Judge*, Dublin Circuit, June 29, 1977-date. Wife, former Dorothy Blanche Perkins; 4 children.

WILLIAM HERSCHEL WHITE, Dublin. *Senior Judge*, Dublin Circuit, 1977-date.

BEVERLY BAYNE HAYES, JR., Dublin. Born Jan. 19, 1921 in Johnson Co., Ga. Attended N. Ga. College. Graduated Emory U. Law School, 1948. Attorney. VFW, American Legion, AMVETS, Elk. Presbyterian. Democrat. US Army-WW II, 1940-46. Judge, Recorder's Court, Dublin, 1964-72. *District Attorney*, Dublin Circuit, Jan. 1, 1973-date. 3 children.

#### EASTERN CIRCUIT Composed of Chatham

GEORGE E. OLIVER, Savannah. Born Sept. 20, 1914 in Newton Co., Ga. Graduated Presbyterian College, AB, 1936; U. of Ga., LLB, 1939. Attorney. Shriner, American Legion, Elk. Methodist. Democrat. US Coast Guard-WW II, 1942-45. Judge, Recorder's Court, Savannah, 1954-63. Judge, Recorder's Court, Chatham Co., 1962-63. Judge, City Court of Savannah (now State Court, Chatham Co.) 1963-70. Judge, Eastern Circuit, June 27, 1970-date; *Chief Judge*, *ibid.*, 1977-date. Wife, former Dorothy Cornell.

FRANK SELLARS CHEATHAM, JR., Savannah. Born July 11, 1924 in Chatham Co., Ga. Graduated U. of Ga., AB; LLB. Attorney. Alpha Lambda Sigma, Phi Delta Phi, Sigma Alpha Epsilon, Omicron Delta Kappa, Pi Kappa Delta, Pi Gamma Kappa, Gridiron. Methodist. Democrat. Mbr., House of Rep., 1953-56; 1959-60. *Judge*, Eastern Circuit, March 31, 1972-date. Wife, former Rebecca Aultman McCrary; 1 daughter.

PERRY BRANNEN, JR., *Judge*, Eastern Circuit, June 6, 1979-date.

EUGENE H. GADSDEN, Savannah. Born Feb. 12, 1912 in Chatham Co., Ga. Graduated N.C. Central U. Law School, LLB, 1953. Attorney. Congregational. Democrat. Adm. Law Judge, Bd. of Workers' Compensation, 1974-79. *Judge*, Eastern Circuit, June 5, 1979-date. Wife, former Ida Jenkins; 2 children.

DUNBAR HARRISON, Savannah. *Senior Judge*, Eastern Circuit, 1977-date. Administrative Judge, First Judicial Administrative District.

ANDREW JOSEPH RYAN III, Savannah. *District Attorney*, Eastern Circuit, Jan. 1, 1977-date.

ANDREW JOSEPH RYAN, JR., Savannah. *District Attorney Emeritus*, Eastern Circuit, 1976-date.

#### FLINT CIRCUIT

Composed of Butts, Henry, Lamar, Monroe

SAM L. WHITMIRE, Barnesville. Born May 28, 1916 in Stephens Co., Ga. Graduated Mercer U., AB, 1946; LLB, 1947. Attorney. Mason. WOW. Baptist. Democrat. USAF-WW II, 1942-45. *Judge*, Flint Circuit, July 1, 1975-date. Wife, former Alice Henry; 4 children.

R. ALEX CRUMBLEY, McDonough. *Judge*, Flint Circuit, March 14, 1978-date.

EDGAR BYRON SMITH, Barnesville. Born Feb. 10, 1942 in DeKalb Co., Ga. Graduated Mercer U., AB, 1964; LLB, 1967. Attorney. Lambda Chi Alpha. Moose. Presbyterian. Democrat. US Army (R), 1960-64. City Attorney, Barnesville. Judge, Small Claims Court, Lamar Co., Sept. 1975-Feb. 1976, resigned. *District Attorney*, Flint Circuit, Feb. 20, 1976-date. Wife, former Eileen Eubanks; 2 children.

#### GRIFFIN CIRCUIT

Composed of Fayette, Pike, Spalding, Upson

ANDREW JEFFERSON WHALEN, JR., Griffin. Born Oct. 3, 1923 in Dougherty Co., Ga. Graduated U. of Ga., BBA, 1947; Emory U., LLB, 1949. Attorney. Mason, WOW, Elk. Methodist. Democrat. USAF-WW II, 1942-46. Solicitor General, Griffin Circuit Nov. 1954-Jan. 1969, resigned; *Judge*, *ibid.*, Jan. 31, 1969-date. Administrative Judge, Sixth Judicial Dist., 1976-date. Wife, former Jacqueline Yvonne Williams; 3 children.

BEN J. MILLER, Thomaston. Born March 11, 1936 in Sumter Co., Ga. Graduated, U. of Ga., BBA, 1958; LLB, 1965. Attorney. Presbyterian. Democrat. Mason. Ga. National Guard. District Attorney, Griffin Circuit, July 1969-July 1977, resigned; *Judge*, *ibid.*, July 1, 1977-date. Wife, former Sandra Johnson; 7 children.

JOHN HOWARD McGEHEE, Thomaston. *Senior Judge*, Griffin Circuit, 1969-date.

JOHNNIE L. CALDWELL, JR., Thomaston. Born Feb. 19, 1947 in Upson Co., Ga. Graduated U. of Ga., BBA, 1969; Mercer U., JD, 1972. Attorney. Moose, Mason, Shriner. Baptist. Democrat. US Army, 1969-77. *District Attorney*, Griffin Circuit, July 1, 1977-date. Wife, former Patsy Jo Clay; 3 children.

**GWINNETT CIRCUIT**  
Composed of Gwinnett

CHARLES C. PITTARD, Duluth. Born Sept. 5, 1908 in Gwinnett Co., Ga. Graduated Oglethorpe U., AB, 1929; Atlanta Law School, LLB, 1932. Attorney. Mason, Shriner, Gridiron. Baptist. Democrat. Solicitor, City Court, Gwinnett Co., 1943-60, resigned. *Judge, Gwinnett Circuit*, Jan., 1961-date. Wife, former Myrtle Strickland; 3 children.

D. REID MERRITT, Lawrenceville. Born March 19, 1926 in Gwinnett Co., Ga. Attended N. Ga. College; U. of Ga., BBA, 1956, Emory U., LLB, 1955. Attorney. Mason, Kiwanian. Baptist. Democrat. US Army-WW II. Judge, City Court, Buford, 1963-64, resigned. Solicitor General, Gwinnett Circuit, Jan. 1969-July 1972, resigned; *Judge, ibid.*, July 1, 1972-date. Wife, former Eula Lee McDaniel; 5 children.

HOMER MARSHALL STARK, Lawrenceville. Born Nov. 4, 1934 in Gwinnett Co., Ga. Attended N. Ga. College, 1951-52; Graduated U. of Ga., BBA, 1954; JD, 1956. Attorney. Alpha Tau Omega. Baptist. Democrat. USMC (R), 1956-64. *Judge, Gwinnett Circuit*, May 30, 1977-date. Wife, former Mary Louise Cofer; 3 children.

BRYANT HUFF, Lawrenceville. Born Oct. 4, 1932 in Gwinnett Co., Ga. Graduated Atlanta Law School, LLB, 1952; LLM, 1960. Attorney. Methodist. Democrat. Mason. US Army, 1952-55. Solicitor, City Court of Gwinnett Co., Jan. 1961-67; State Court, Gwinnett Co., 1967-July 1972, resigned. *District Attorney, Gwinnett Circuit*, July 1, 1972-date. 3 children.

**HOUSTON CIRCUIT**  
Composed of Houston

WILLIS B. HUNT, JR., Warner Robins. Born Dec. 10, 1932 in Malden, Mass. Graduated Emory U., LLB, 1954. Attorney. Methodist. Democrat. US Army, 1955-57. Special Agent, FBI, 1957-60. *Judge, Houston Circuit*, June 1, 1971-date. Wife, former Ursula Schroetter; 3 children.

STEPHEN PACE, JR., Born March 23, 1923 in Sumter Co., Ga. Graduated US Military Academy, BS, 1945; U. of Ga., LLB, 1952. Attorney. Chi Phi, Delta Theta Phi. Methodist. Democrat. US Army, 1945-49. Solicitor, Southwestern Circuit, 1961-65. *District Attorney, Houston Circuit*, Jan. 10, 1975-date. Wife, former Willie Grace Greene; 2 children.

**LOOKOUT MOUNTAIN CIRCUIT**  
Composed of Catoosa, Chattooga, Dade, Walker

ROBERT EARL COKER, LaFayette. Born Nov. 2, 1917 in Whitfield Co., Ga. Graduated Emory U., LLB, 1949. Attorney. Methodist. Democrat. Senator, 1957-58. Mbr., House of Rep., 1953-56; 1959-62. *Judge, Lookout Mountain Circuit*, Jan. 1, 1965-date. Wife, former Willa Demarious Crawley; 3 children.

PAUL WAIN (JOHNNY) PAINTER, Rossville. Born July 15, 1916 in Pocohontas Co., W. Va. Graduated Chattanooga College of Law, LLB, 1944. Attorney. Shriner, BPOE, Exchange Club. Methodist. Democrat. US Army-WW II, 1945-46. Solicitor General, Rome Circuit, 1945-49. *Judge, Lookout Mountain Circuit*, Jan. 1, 1967-date. Wife, former Juanita Davis; 3 children.

JOSEPH E. LOGGINS, Summerville. Born Sept. 17, 1928 in Chattooga Co., Ga. Attended U. of Ga., 1947-50; Woodrow Wilson Law School, LLB, 1955; LLM, 1956. Attorney. Baptist. Democrat. Mbr., House of Rep., 1959-62. Senator, 1963-66. *Judge, Lookout Mountain Circuit*, Nov. 1, 1978-date. Wife, former Helen Joyce Howell.

WILLIAM M. CAMPBELL, Rossville. Born Sept. 3, 1925 in Hamilton Co., Tenn. Attended U. of Chattanooga; McKenzie Law School, LLB. Attorney. Sigma Delta Kappa. Methodist. Democrat. US Navy-WW II, 1943-46. Mbr., House of Rep., 1957-58. Solicitor, State Court, Walker Co., Jan. 1966-Dec. 1976, resigned. *District Attorney, Lookout Mountain Circuit*, Jan. 1, 1977-date. Wife, former Helen Lea Keown; 2 children.

**MACON CIRCUIT**  
Composed of Bibb, Crawford, Peach

C. CLOUD MORGAN, Macon. Born Dec. 29, 1917 in Laurel Co., Ky. Graduated Mercer U., AB, 1941; LLB, 1948. Attorney. Phi Alpha Delta, Kappa Sigma, Mason, Moose, Lions Club. Baptist. Democrat. US Navy-WW II, 1941-42. *Judge, Macon Circuit*, Jan. 1, 1967-date. Wife, former Joyce Estelle Lang; 1 son.

GEORGE B. CULPEPPER III, Fort Valley. Born Dec. 26, 1920 in Houston (now Peach) Co., Ga. Graduated Mercer U., LLB, 1943. Attorney. Kappa Alpha, Phi Alpha Delta, Kiwanian. Methodist. Democrat. US Navy-WW II, 1942-45. *Judge, Macon Circuit*, Aug. 15, 1967-date. Wife, former Alice Wright; 4 children.

WALKER PITTS JOHNSON, JR., Macon. Born Feb. 23, 1937 in Coweta Co., Ga. Graduated Emory U., BA, 1959; LLB, 1962. Attorney. Kappa Alpha, Phi Delta Phi. Methodist. Democrat. Asst. US Attorney, Middle Dist., Ga., June 1966-May 1969; Jan.-June 1970. Interim US Attorney, *ibid.*, May 1969-Jan. 1970. Asst. District Attorney, Macon Circuit, Nov. 1971-May 1972; Jan. 1973-Nov. 1976. District Attorney *ibid.*, May 1972-Jan. 1973; Nov. 1976-Dec. 30, 1977, resigned; *Judge, ibid.*, Jan. 1, 1978-date. Wife, former Katherine Gardner Wilson; 2 children.

OSCAR LEE LONG, Macon. *Senior Judge, Macon Circuit*, 1967-date.

HAL BELL, Macon. *Senior Judge, Macon Circuit*, 1978-date. Administrative Judge, Third Administrative Judicial Dist.

WILLARD DONALD THOMPSON, Macon. *District Attorney, Macon Circuit*, Jan. 4, 1978-Nov. 28, 1980, deceased.

**MIDDLE CIRCUIT**  
Composed of Candler, Emanuel, Jefferson  
Toombs, Washington

WALTER CUMMINGS McMILLAN, JR., Sandersville. Born Feb. 9, 1929 in Washington Co., Ga. Graduated U. of Ga., BBA, 1954; Woodrow Wilson Law School, LLB, 1950. Attorney. Sigma Nu, Mason, Shriner, Gridiron. Methodist. Democrat. US Army, 1950-52. Solicitor General, Middle Circuit, 1961-66, resigned. *Judge, ibid.*, Dec. 8, 1966-date. Adm. Judge, Eighth Judicial Dist., Aug. 1976-June 1980. Wife, former Jan Rountree; 1 child.

MARVIN BUFORD HARTLEY, JR., Lyons. Born Jan. 13, 1933 in Washington Co., Ga. Graduated U. of Ga., AB, 1959; JD, 1961. Attorney. Phi Alpha Delta. Baptist. Democrat. US Army, 1953-55. Judge, State Court, Toombs Co., Jan.-May 1977, resigned. *Judge*, Middle Circuit, May 24, 1977-date. Wife, former Betty Jane Robinson; 3 children.

HERBERT REGINALD THOMPSON, Swainsboro. Born May 15, 1917 in Emanuel Co., Ga. Attended U. of Ga., Ga. Teachers College, Woodrow Wilson College of Law, LLB, 1940. Attorney. Sigma Delta Kappa, F&AM, Shriner, American Legion, VFW. Presbyterian. Democrat. US Army-WW II, 1941-49. Special Asst. US Attorney, Southern Dist. of Ga., 1951-52. Solicitor, City Court, Swainsboro, 1953-61; 1965-67, resigned. *District Attorney*, Middle Circuit, Sept. 20, 1967-date. Wife, former Merle Anne Powell; 2 children.

WEYLUD HUDSON LANIER, Metter. *District Attorney Emeritus*, Middle Circuit, Dec. 1960-April 22, 1979, deceased.

#### MOUNTAIN CIRCUIT

Composed of Habersham, Rabun, Stephens, Towns, Union

JACK NORMAN GUNTER, Cornelia. Born Dec. 13, 1921 in Guilford Co., N.C. Graduated John Marshall Law School. Attorney. Mason. Baptist. Democrat. WWII. Solicitor, City Court, Habersham Co., 1965-67, resigned. Mbr., House of Rep., 1967-72. *Judge*, Mountain Circuit, Jan. 1, 1973-date. Wife, former Edith Josephine Cox; 2 children.

V.D. STOCKTON, Clayton. Born May 14, 1923 in Macon Co., N.C. Graduated George Washington U., LLB. Attorney. Baptist. Democrat. Army Air Corps-WW II, 1942-45. *District Attorney*, Mountain Circuit, April 31, 1972-date. Wife, former Helen M. Birch; 3 children.

WINSTON OWEN, Toccoa. *District Attorney Emeritus*, Mountain Circuit, 1957-date.

#### NORTHEASTERN CIRCUIT

Composed of Dawson, Hall, Lumpkin, White

ALLEN R. KENYON, Gainesville. Born Jan. 9, 1919 in Hall Co., Ga. Graduated Davidson College, AB; U. of Ga., LLB. Attorney. Phi Beta Kappa. Methodist. Democrat. US Army-WW II. Mbr., House of Rep., 1947-48. *Judge*, Northeastern Circuit, Sept. 10, 1965-date. Wife, former Lois Snyder; 3 children.

JAMES E. PALMOUR III, Gainesville. Born Oct. 14, 1936 in Hall Co., Ga. Graduated U. of Ga., BBA, 1960; Atlanta Law School, LLB, 1962. Attorney. Lambda Chi Alpha, BPOE. Baptist. Democrat. US Air Force. *Judge*, Northeastern Circuit, Sept. 27, 1976-date. Wife, former Marjorie Ann McDuffie; 3 children.

JOSEPH H. BLACKSHEAR, Gainesville. *Senior Judge*, Northeastern Circuit, 1976-date.

JEFF CLINTON WAYNE, Gainesville. Born Aug. 9, 1916 in Hall Co., Ga. Attended Young Harris College; Atlanta Law School. Attorney. Mason. Baptist. Democrat. Asst. Solicitor General, Northeastern Circuit, Jan. 1947-Feb. 7, 1949. *District Attorney, ibid.*, Feb. 7, 1949-date. Wife, former Lester Mae Cooper; 1 son.

#### NORTHERN CIRCUIT

Composed of Elbert, Franklin, Hart, Madison, Oglethorpe

RAY B. BURRUSS, JR., Hartwell. Born Sept. 11, 1937 in Hall Co., Ga. Graduated U. of Ga., AB, 1960; John Marshall Law School, LLB, 1963. Attorney. Pentecostal Holiness. Democrat. City Attorney, Royston, Franklin Springs, Canon. *Judge*, Northern Circuit, Jan. 1, 1977-date. Wife, former Doris Duane Hinson; 2 children.

WILLIAM F. GRANT, Elberton. Born Sept. 11, 1930 in Telfair Co., Ga. Graduated Mercer U., LLB. Attorney. Phi Alpha Delta, Elk, Kiwanian. Baptist. Democrat. Judge, Recorder's Court, Elberton, 1959-77. Solicitor, State Court of Elbert Co., 1961-July 1, 1977, resigned. *Judge*, Northern Circuit, July 1, 1977-date. Wife, former Charlotte Wilene Jones; 2 children.

JOHN W. WILLIFORD, Elberton. *Senior Judge*, Northern Circuit, 1977-date.

CLEVE MILLER, Elberton. *District Attorney*, Northern Circuit, Jan. 1, 1977-date.

#### OCMULGEE CIRCUIT

Composed of Baldwin, Greene, Hancock, Jasper, Jones, Morgan, Putnam, Wilkinson

GEORGE LINTON JACKSON, Gray. Born Oct. 31, 1923 in Jones Co., Ga. Graduated Mercer U., AB; LLB, 1948. Attorney. Phi Delta Theta, Kiwanian, Lions Club. Democrat. Mbr., House of Rep., 1951-56. Senator, 1957-58. *Judge*, Ocmulgee Circuit, April 1, 1968-date. Wife, former Shelby Jane Whitaker Jordan; 1 son; 3 stepchildren.

JOSEPH BENJAMIN DUKE, Milledgeville. Born Aug. 18, 1926 in Putnam Co., Ga. Graduated Emory U., AB; LLB (JD), 1950. Attorney. Phi Delta Theta, Phi Delta Phi, Mason, Rotarian, American Legion. Methodist. Democrat. US Army-WW II. Mbr., House of Rep., 1955-56. District Attorney, Ocmulgee Circuit, 1971-Jan. 1, 1974, resigned; *Judge, ibid.*, Jan 7, 1974-date. Wife, former Angelyn Brown Amis; 4 children.

HUGH PROCTOR THOMPSON, Milledgeville. Born July 7, 1943 in Macon Co., Ga. Graduated Mercer U., JD, 1969. Attorney. Alpha Tau Omega, Phi Delta Phi, Rotarian. Baptist. Democrat. Judge, Recorder's Court, Milledgeville, Sept. 1971-June 1979. Judge, Baldwin Co. Court, Sept. 1973-Dec. 31, 1978. *Judge*, Ocmulgee Circuit, June 6, 1979-date. Wife, former Jane Ellen Diddle; 1 son.

JOSEPH HARRIS BRILEY, Gray. Born July 14, 1926 in Montgomery Co., Ga. Graduated U. of Ga., BS, 1953; Mercer U., LLD, 1961. Attorney. F&AM, Shriner, Moose, Sigma Pi Sigma. Baptist. Democrat. US Air Force-WW II, 1943-46. Air National Guard, 1958-64. *District Attorney*, Ocmulgee Circuit, Jan. 21, 1974-date. 3 children.

GEORGE DURWOOD LAWRENCE, Eatonton. *District Attorney Emeritus*, Ocmulgee Circuit, 1971-date.

#### OCONEE CIRCUIT

Composed of Bleckley, Dodge, Montgomery, Pulaski, Telfair, Wheeler

JAMES B. O'CONNOR, Helena. Born Jan. 17, 1929 in Dodge Co., Ga. Graduated Duke U., AB, 1948; Mercer U., LLB, 1951. Attorney. Beta Theta Pi, Pi Alpha Delta, Mason, Elk. Baptist. Democrat. US Army, 1951-55. *Judge*, Oconee Circuit, Jan. 1965-date. Wife, former Sara Esther Hale; 2 children.

PRESTON NICKERSON RAWLINS, JR., McRae. *Judge*, Oconee Circuit, Nov. 1, 1976-Aug. 1, 1979, resigned.

ROGER HUGH LAWSON, JR., Hawkinsville. Born Sept. 23, 1941 in Pulaski Co., Ga. Graduated Emory U., AB, 1963; LLB, 1964. Attorney. Chi Phi, Phi Delta Phi, Mason, Shriner. Methodist. Democrat. *Judge*, Oconee Circuit, Aug. 2, 1979-date. Wife, former Barbara Boots; 3 children; 3 stepchildren.

PHILLIP R. WEST, *District Attorney*, Oconee Circuit, Jan. 16, 1976-date.

#### OGEECHEE CIRCUIT

Composed of Bulloch, Effingham, Jenkins, Screven

WILLIAM COLBERT HAWKINS, Sylvania. Born June 20, 1914 in Walton Co., Ga. Graduated U. of Ga., AB, 1937; JD, 1939. Attorney. Omicron Delta Kappa, Gridiron, Mason, Rotarian. Baptist. Democrat. USAF-WW II. Mbr., House of Rep., 1951-52; 1955-58. *Judge*, Ogeechee Circuit, Feb. 4, 1969-date. Wife, former Katrine Rawls; 2 children.

FAYE (SANDERS) MARTIN, Statesboro. Born Feb. 6, 1934 in Bulloch Co., Ga. Attended Ga. Southern College, Woodrow Wilson College of Law, 1955-56. Attorney. Zeta Tau Alpha. Primitive Baptist. Democrat. *Judge*, Ogeechee Circuit, Nov. 1, 1978-date. Husband, John Hollis Martin; 2 children.

JAMES LANE JOHNSTON, Statesboro. Born June 24, 1930 in Bulloch Co., Ga. Graduated Emory U., AB, 1951; U. of Ga., JD, 1954. Attorney. Kappa Alpha, Phi Delta Phi, Mason. Methodist. Democrat. Solicitor, State Court, Bulloch Co., 1965-68. *District Attorney*, Ogeechee Circuit, Jan. 1, 1969-date. Wife, former Nancy Jan Thomas; 4 children.

#### PATAULA CIRCUIT

Composed of Clay, Early, Miller, Quitman, Randolph, Seminole, Terrell

A'DELBERT BOWEN, Cuthbert. Born Nov. 13, 1919 in Colbert Co., Ala. Graduated Atlanta Law School, LLB, 1954. Attorney. Mason. Methodist. Democrat. USAF-WW II, 1941-47. Mbr., House of Rep., 1959-64, resigned. *Judge*, Pataula Circuit, Jan. 1, 1979-date. Wife, former Rebecca Proctor; 3 children.

WALTER I. GEER, Colquitt. *Senior Judge*, Pataula Circuit, 1979-date.

CHARLES M. FERGUSON, Cuthbert. Born Feb. 19, 1948 in Randolph Co., Ga. Graduated U. of Ala., BA, 1970; JD, 1974. Attorney. Baptist. Democrat. USAF(R). *Judge*, Small Claims Court, Randolph Co., 1977-78. *District Attorney*, Pataula Circuit, Feb. 24, 1978-date. Wife, former Shelley Ann Roth; 2 children.

#### PIEDMONT CIRCUIT

Composed of Banks, Barrow, Jackson

JAMES L. BROOKS, Jefferson. Solicitor, State Court, Jackson Co., 1975-77. *Judge*, Piedmont Circuit, Jan. 1, 1977-date.

MARK DUNAHOO, Winder. *Senior Judge*, Piedmont Circuit, 1977-date.

NAT HANCOCK, Jefferson. Born March 25, 1910 in Jackson Co., Ga. Graduated U. of Ga., AB; LLB. Attorney. Presbyterian. Democrat. US Navy-WW II, 1942-44. Solicitor, City Court, Jefferson, 1953-69. *District Attorney*, Piedmont Circuit, Jan. 1, 1969-date. Wife, former Martha Mobley; 3 children.

#### ROME CIRCUIT

Composed of Floyd

ROBERT LEE ROYAL, Rome. Born Jan. 14, 1921 in Turner Co., Ga. Graduated U. of Ga., AB, 1942; LLB (JD), 1944. Attorney. Baptist. Democrat. *Judge*, State Court, Floyd Co., Sept. 1971-Jan. 1, 1973. *Judge*, Rome Circuit, Jan. 1, 1973-date. Wife, former Betty Wheeler; 3 children.

JOHN ASBURY FRAZIER, JR., Rome. Born Nov. 29, 1918 in Floyd Co., Ga. Graduated Floyd Jr. College; LaSalle Ext. U., LLB. Attorney. Kiwanian, F&AM, American Legion. Episcopalian. Democrat. US Army Air Corps, 1943-46. *Judge*, Rome Circuit, Dec. 30, 1974-date. Wife, former Jane Dulin Pruitt; 4 children.

ROBERT GORDON WALTHER, Rome. Born May 9, 1928 in Philadelphia, Pa. Graduated U. of Ga., LLB, 1951. Attorney. Presbyterian. Democrat. US Navy, 1945-46. *District Attorney*, Rome Circuit, Sept. 1966-Jan. 1971; *Judge*, *ibid.*, June 9, 1980-date. Wife, former Mary Agnes Kennedy; 4 children.

ROBERT LEE SCOGGIN, Rome. *Senior Judge*, Rome Circuit, 1974-date.

FINNIS LARRY SALMON, Rome. Born March 29, 1938 in Floyd Co., Ga. Graduated U. of Ga., BBA, 1962; JD, 1963. Attorney. Alpha Tau Omega, Phi Delta Phi, BPOE, Ruritan Club, C. of C. Baptist. Democrat. Asst. Solicitor General, Rome Circuit, 1966-68. *District Attorney*, *ibid.*, Jan. 1, 1969-date. Wife, former Sally Frances Merooney; 2 children.

#### SOUTH GEORGIA CIRCUIT

Composed of Baker, Calhoun, Decatur, Grady, Mitchell

ROBERT E.L. CULPEPPER, Jr., Camilla. Born April 29, 1909 in Mitchell Co., Ga. Attended Mercer U. Studied law in office of Judge Carl E. Crow. Attorney. Rotarian, Elk, Mason, Shriner, Alpha Tau Omega. Baptist. Democrat. Mbr., House of Rep., 1937-38. Senator, 1959-60. *Judge*, South Georgia Circuit, Jan. 3, 1966-date. Wife, former Emaly Lewis; 7 children.

ANTHONY WALLACE CATO, Bainbridge. Born Feb. 6, 1938 in Decatur Co., Ga. Graduated U. of Ga., BSA, 1960; LLB, 1964. Mbr., House of Rep., 1966-69, resigned. *District Attorney*, South Georgia Circuit, Nov. 1969-May 1978,



resigned; *Judge, ibid.*, May 17, 1978-date. Wife, former Sadie Elizabeth Emanuel; 3 children.

BENJAMIN LAURENCE BATEMAN, Camilla. Born Aug. 23, 1935 in Liberty Co., Fla. Graduated Ga. Southwestern Jr. College, 1958; Mercer U. Law School, 1962. Attorney. Phi Alpha Delta, Lions Club. Methodist. Democrat. US Army, 1955-56; (R) 1956-63. Deputy Comptroller General, Ga., 1964-66. Solicitor, State Court, Mitchell Co., Jan. 1975-Sept. 1978, resigned. *District Attorney*, South Georgia Circuit, Sept. 1, 1978-date. Wife, former Scarlett Taylor; 3 children.

MASTON EMMETT O'NEAL, JR., Bainbridge. *District Attorney Emeritus*, South Georgia Circuit, 1971-date.

#### SOUTHERN CIRCUIT

Composed of Brooks, Colquitt, Echols, Lowndes, Thomas

GEORGE ARTHUR HORKAN, JR., Moultrie. Born March 9, 1926 in Colquitt Co., Ga. Graduated Mercer U., AB, 1950; LLB, 1952. Attorney. Presbyterian. US Navy-WW II, 1944-46. *District Attorney*, Southern Circuit, April 1969-Aug. 1972, resigned; *Judge, ibid.*, Aug. 16, 1972-date. Wife, former Virginia Ann Davis; 3 children.

WILLIAM GUS ELLIOTT, Valdosta. Born July 28, 1931 in Randolph Co., Ga. Graduated Emory U., AB, 1954; U. of Ga., JD, 1957. Attorney, Kappa Alpha, Phi Delta Phi, Rotarian. Presbyterian. Democrat. US Army (R), 1958-66. *Judge*, Southern Circuit, May 7, 1975-date. Wife, former Mary Walton Carpenter; 4 children.

ROY MILLER LILLY, Thomasville. Born May 10, 1919 in Brooks Co., Ga. Graduated Norman Jr. College, 1938; Mercer U. Law School, 1940. Attorney. Phi Delta Theta. Methodist. Democrat. US Navy-WW II. *Judge*, Juvenile Court, Thomas Co., Feb. 1978-April 1979. *Judge*, Southern Circuit, April 15, 1979-date. Wife, former Mary Frances Brown; 3 children.

HENRY LAMAR COLE, Valdosta. Born June 3, 1935 in Whitfield Co., Ga. Graduated U. of Ga., AB, 1964; JD, 1967. Attorney. Phi Alpha Delta. Mason. Presbyterian. Democrat. US Army, 1959-60; (R) 1960-65. Solicitor, State Court, Lowndes Co., Nov. 1970-Jan. 1973. *District Attorney*, Southern Circuit, Jan. 1, 1973-date. Wife, former Florence Callaway Winn; 3 children.

#### SOUTHWESTERN CIRCUIT

Composed of Lee, Macon, Schley, Stewart, Sumter, Webster

WILLIAM FRANCIS BLANKS, Montezuma. Born Dec. 1, 1915 in Bibb Co., Ga. Graduated Mercer U., LLB, 1939. Attorney. Kappa Sigma, Kiwanian. Baptist. Democrat. Ga. National Guard, 1936-39; US Army-WW II, 1942-46; US Army (R), 1969. *Judge*, Southwestern Circuit, Nov. 1, 1974-date. Wife, former Mary Louise Searcey; 2 children.

CLAUDE NATHAN MORRIS, Americus. Born April 14, 1914 in Fulton Co., Ga. Attended Atlanta Law School; LaSalle Extension U., Chicago, LLB, 1945. Attorney. F&AM. Methodist. Democrat. Investigator, US Treasury Dept., 1941-46. City Attorney, Americus, 1946-date. Solicitor, City Court, Americus, 1953-61. *District Attorney*, Southwestern Circuit, Jan. 1, 1969-date. Wife, former Katherine Austin; 4 children.

#### STONE MOUNTAIN CIRCUIT Composed of DeKalb and Rockdale

WILLIAM T. DEAN, Conyers. Born Feb. 26, 1903 in Campbell Co., Ga. Graduated Atlanta Law School, LLB, 1924. Attorney. Methodist. Mbr., House of Rep., 1935; 1937-39; 1941-42; 1955-56. Senator, 1943-44; 1947-48. Dir., State Bd. of Workers' Compensation, 1957-60, resigned. *Judge*, Stone Mountain Circuit, Dec. 1, 1960-date; *Chief Judge, ibid.*, Jan. 1977-date. Wife, former Lucille Carswell McCurdy; 2 children.

CLARENCE L. PEELER, JR., Atlanta. Born Oct. 30, 1918 in Clarke Co., Ga. Graduated The Citadel, BA, 1939; Atlanta Law School, LLB, 1950. Attorney. American Legion, Elk, Mason. Baptist. Democrat. US Army-WW II, 1942-45. *Judge*, Stone Mountain Circuit, July 1, 1965-date. Wife, former Barbara Brown; 5 children.

CURTIS V. TILLMAN, Atlanta. Born June 17, 1927 in Duval Co., Fla. Graduated Emory U., LLB, 1951. Attorney. Alpha Tau Omega, Phi Alpha Delta. Methodist. Asst. *District Attorney*, Stone Mountain Circuit, Nov. 1961-June 1964. *Judge*, Juvenile Court, DeKalb Co., July 1964-April 1972. *Judge*, Stone Mountain Circuit, April 28, 1972-date. Administrative *Judge*, Fourth Administrative Judicial Dist. Wife, former Margaret Elsie Johnson; 3 children.

CLYDE WESLEY HENLEY, Decatur. Born Jan. 7, 1923 in Fulton Co., Ga. Graduated Atlanta Law School, LLB, 1952. Attorney. Sigma Delta Kappa. Methodist. Republican. US Navy-WW II, 1942-46. *Judge*, Stone Mountain Circuit, Jan. 1, 1973-date. Wife, former Elizabeth Urban; 2 children.

ROBERT KEITH BROOME, Decatur. Born Aug. 25, 1923 in Greene Co., Ga. Attended Emory U.; graduated Atlanta Law School, LLB, 1949. Attorney. Sigma Delta Kappa. Methodist. Democrat. US Army, WW II. Sheriff, DeKalb Co., Ga., 1953-65. *Judge*, Stone Mountain Circuit, Jan. 1, 1977-date. Wife, former Elizabeth Howell; 3 children.

ROBERT JOSEPH KEEGAN FEDERAL, JR., Tucker. Born Aug. 10, 1943 in Mecklenburg Co., N.C. Graduated Emory U., AB, 1965; LLB, 1966. Attorney. Catholic. Democrat. US Army, 1968-70. *Judge*, Stone Mountain Circuit, Jan. 1, 1977-date. Wife, former Ina Lee Wooley; 3 children.

EWELL THERON HENDON, JR., Decatur. Born Feb. 22, 1926 in DeKalb Co., Ga. Graduated U. of Ga., BBA, 1954; Emory U. Law School, LLB. Attorney. Mason, Elk, Moose, American Legion. Methodist. Democrat. US Navy, 1943-46. *Judge*, Stone Mountain Circuit, Jan. 1, 1977-date. Wife, former Daisy Dennis Henderson; 3 children.

RANDALL PEEK, Decatur. *District Attorney*, Stone Mountain Circuit, June 1, 1976-date.

RICHARD BELL, Decatur. *District Attorney Emeritus*, Stone Mountain Circuit, 1976-date.

#### TALLAPOOSA CIRCUIT

Composed of Douglas, Haralson, Paulding, Polk

DAN PEACE WINN, Cedartown. Born Sept. 19, 1921 in Douglas Co., Ga. Graduated Emory U. Law School, LLB. Attorney. Phi Alpha Delta. Methodist. Democrat. US Ma-

rine Air Corps-WW II. Asst. Attorney General, Ga., 1948. Solicitor, City Court, Polk Co., Jan. 1951-Jan. 1959. Solicitor General, Tallapoosa Circuit, Jan. 1959-Dec. 30, 1966, resigned; Judge, *ibid.*, Dec. 30, 1966-date; *Chief Judge, ibid.* Wife, former Marceline Conley; 4 children.

ROBERT JACKSON NOLAND, Douglasville. Born May 21, 1923 in Polk Co., Ga. Graduated Emory U., AB, 1947; LLB, 1950. Attorney. Pi Kappa Phi. Methodist. Democrat. US Army-WW II, 1943-45. Solicitor General, Tallapoosa Circuit, Jan. 1955-Jan. 1959; *Judge, ibid.*, July 1, 1977-date. Wife, former Betty Wright; 2 children.

ARTHUR WOLFE FUDGER, Dallas. Born Nov. 1, 1933 in Duval Co., Fla. Graduated Ga. Tech., BS, 1958; Emory U., JD, 1967. Attorney. Sigma Phi Epsilon, Phi Alpha Delta. Methodist. Democrat. US Air Force, 1954-56. *Judge, Tallapoosa Circuit, Nov. 1, 1977-date.* Wife, former Joanne Wright; 1 son.

WILLIAM A. FOSTER, JR., Dallas. *Senior Judge, Tallapoosa Circuit, Dec. 1966-date.* Administrative Judge, Seventh Administrative Judicial Dist.

WILLIAM A. FOSTER, III, Dallas. Born Dec. 6, 1944 in Fulton Co., Ga. Graduated U. of Ga., BA, 1966; Law School, 1969. Attorney. Phi Delta Phi, Sigma Pi. Baptist. Democrat. US Army Hospital Reserve, 1969-75. *District Attorney, Tallapoosa Circuit, Dec. 29, 1978-date.* Wife, former Cynthia Ann Ling; 3 children.

JOHN T. PERREN, Dallas. *District Attorney Emeritus, Tallapoosa Circuit, 1978-date.*

#### TIFTON CIRCUIT

Composed of Irwin, Tift, Turner, Worth

WILLIAM JESSE FOREHAND, Tifton. Born Aug. 27, 1918 in Worth Co., Ga. Graduated U. of Ga., AB, 1939; Atlanta Law School, LLB, 1947. Attorney. Alpha Tau Omega. Baptist. Democrat. USAF-WW II. Solicitor General, Tifton Circuit, 1955-76, resigned; Judge, *ibid.*, Oct. 22, 1976-date; *Chief Judge, ibid.* Wife, former Carolyn Marie Stone; 2 children.

JOHN DICKEY CROSBY, Tifton. Born Nov. 30, 1939 in Cook Co., Ga. Graduated U. of Ga., BBA, 1961; LLB, 1963. Attorney. Alpha Gamma Rho. Methodist. Democrat. Judge, State Court, Tift Co., July 1971-Jan. 1, 1979. *Judge, Tifton Circuit, Oct. 1, 1980-date.* Wife, former Beverly Rose Ward; 2 children.

THOMAS HOYL PITTMAN, Tifton. Born Jan. 12, 1942 in Tift Co., Ga. Graduated Mercer U., JD, 1966. Attorney. Kappa Alpha, Phi Delta Phi, Elk, Mason. Episcopalian. Democrat. Ga. Air National Guard, 1966-73. Solicitor, State Court, Tift Co., June 1971-Oct. 1976, resigned. *District Attorney, Tifton Circuit, Oct. 22, 1976-date.* Wife, former Diane Candice Fair; 3 children.

#### TOOMBS CIRCUIT

Composed of Glascock, Lincoln, McDuffie, Taliaferro, Warren, Wilkes

ROBERT L. STEVENS, Thomson. Born April 2, 1919 in McDuffie Co., Ga. Graduated Cumberland U., LLB, 1938. Attorney. Mason, Shriner, Exchange Club. Methodist.

Democrat. US Army-WW II, 1943-45. *Judge, Toombs Circuit, Jan. 1, 1965-date.* Wife, former Margaret Jane Hobbs; 2 children.

KENNETH E. GOOLSBY, Thomson. Born May 16, 1927 in Lincoln Co., Ga. Attended U. of Ga.; John Marshall Law School, LLB, 1951. Attorney. Sigma Lambda Sigma, Lambda Phi Alpha, Gridiron, WOW, Mason, Shriner. Methodist. Democrat. US Navy-WW II. *District Attorney, Toombs Circuit, Dec. 14, 1960-date.* 3 children.

JAMES CECIL DAVIS, Warrenton. *District Attorney Emeritus, Toombs Circuit, 1960-date.*

#### WAYCROSS CIRCUIT

Composed of Bacon, Brantley, Charlton, Coffee, Pierce, Ware

BEN A. HODGES, Waycross. Born April 5, 1915 in Atkinson Co., Ga. Graduated U. of Ga., LLB, 1950. Attorney. Mason, American Legion, VFW. Baptist. Democrat. US Army-WW II, 1941-42; USAF, 1942-47. Mbr., House of Rep., 1957-62, resigned. Judge, Waycross Circuit, Feb. 5, 1962-date; *Chief Judge, ibid.* Wife, former Janie Frazier; 3 children.

ELIE LEE HOLTON, Douglas. Born June 24, 1926 in Coffee Co., Ga. Graduated U. of Ga., LLB, 1949. Attorney. Mason, Elk, American Legion, VFW. Episcopalian. Democrat. US Navy-WW II, 1943-45. Mbr., House of Rep., 1953-54. Solicitor, City Court, Douglas, Jan. 1961-Dec. 1967, resigned; Judge, *ibid.*, Dec. 1967-70 (State Court, Coffee Co.)-May 1, 1974, resigned. *Judge, Waycross Circuit, May 1, 1974-date.* Wife, former Wynona Weathered; 4 children.

DEWEY N. HAYES, Douglas. Born July 27, 1923 in Coffee Co., Ga. Graduated S. Ga. College, 1946; Mercer U., AB; LLB, 1949. Attorney. Elk, WOW, American Legion, VFW, Lions Club, Delta Theta Phi, Kappa Sigma. Methodist. US Army-WW II, 1942-46. Mbr., House of Rep., 1953-56. *District Attorney, Waycross Circuit, Jan. 1, 1957-Dec. 15, 1980, resigned.* Wife, former Margaret Haley; 3 children.

#### WESTERN CIRCUIT

Composed of Clarke and Oconee

JAMES BARROW, Athens. Born July 26, 1917 in Clarke Co., Ga. Graduated U. of Ga., AB, 1937; LLB, 1939. Attorney. Sigma Alpha Epsilon. Episcopalian. Democrat. US Army-WW II, 1941-46. *Judge, Western Circuit, Jan. 1, 1963-date.* Wife, former Phyllis Parker Jenkins; 5 children.

JOSEPH JACKSON GAINES, Athens. Born Dec. 21, 1927 in Elbert Co., Ga. Graduated U. of Ga., JD, 1952. Attorney. Mason, Gridiron Socy. Methodist. Democrat. US Army, 1946-48. City Attorney, Athens, Jan. 1963-Nov. 1, 1976. *Judge, Western Circuit, Nov. 1, 1976-date.* Wife, former Agnes Turner; 4 children.

HARRY NATHANIEL GORDON, Athens. Born Oct. 15, 1941 in Richmond Co., Ga. Graduated U. of Ga., BBA, 1963; JD, 1966. Attorney. Alpha Kappa Psi. Methodist. Democrat. *District Attorney, Western Circuit, May 4, 1972-date.* Wife, former Harriet Phyllis Burroughs; 3 children.

CITY, CIVIL, COUNTY, CRIMINAL,  
MAGISTRATES, MUNICIPAL,  
SMALL CLAIMS AND STATE COURTS  
(All Addresses at County Seat)

There exist in the State a large number of City Courts, Civil Courts and County Courts, from which appeals lie directly to the Court of Appeals. Each was created by a different local Act of the General Assembly, with the result that each differs from all others in one or more respects. The 1945 Constitution (Art. VI, Sec. IX) expressly relieves City Courts from that uniformity of proceedings, practice and process which is obligatory upon all other courts of the same grade or class. As a general rule, most of them follow closely the practice and procedure of the Superior Courts, and most of them have county-wide jurisdiction over matters which are not reserved exclusively to the Superior Courts.

The Judges and Solicitors of the majority of these Courts are elected in their own counties for four-year terms of office, the qualifications and salary being determined by the Act creating the particular Court.

SMALL CLAIMS COURTS

Each Small Claims Court is created by separate legislative enactment of what is known as a general law with local application. With rare exceptions, they have countywide jurisdiction with the superior court, and all other courts in that county, in all civil actions at law where the amount claimed or the value of the property involved does not exceed the principal sum of \$500.00, but some such courts have jurisdiction of amounts up to \$1000.00. Small Claims Courts have no criminal jurisdiction but a judge thereof is authorized to issue criminal warrants, act as a committing magistrate, and perform all other acts and functions of a justice of the peace. These courts have no specified terms for holding court but are always open for transaction of business and hearings and trials are set for particular times in each instance by and in the discretion of the judge, but within prescribed limitations. All appeals from decisions of the judge are made to the superior court. One chief advantage of these courts is the dispatch with which cases are handled to final conclusion.

The qualifications of the judges, their powers, and the manner of their appointment or election, vary and are prescribed by law for each individual court. In some such courts it is required that the judge shall be a lawyer with prescribed qualifications but in other courts this is not required. Pleadings are simple and non-technical and the rules of practice are fairly uniform in all such courts, but the specific Act creating the court, and amendments thereto, should be consulted in each instance.

STATE COURT OF APPLING COUNTY

THOMAS PEYTON MILES, Baxley. *Judge*, Jan. 1, 1959-date.

EMMETT PRESTON JOHNSON, Baxley. *Solicitor*, Jan. 1, 1975-date.

SMALL CLAIMS COURT OF APPLING COUNTY

G.W. O'QUINN, Baxley. *Judge*, June 8, 1973-date.

SMALL CLAIMS COURT OF BACON COUNTY

KATHRYN (BOATRIGHT) THORNTON, Alma. *Judge*, Jan. 1, 1977-date.

COUNTY COURT OF BALDWIN

MILTON F. GARDNER, Milledgeville. *Judge*, Jan. 1, 1979-date.

JAMES MOTE WATTS, JR., Milledgeville. *Solicitor*, Feb. 16, 1970-date.

SMALL CLAIMS COURT OF BALDWIN COUNTY

CHESTER LANIER GUNBY, Milledgeville. *Judge*, May 30, 1975-date.

SMALL CLAIMS COURT OF BEN HILL COUNTY

G.H. WYATT, Fitzgerald. *Judge*, July 12, 1977-date.

SMALL CLAIMS COURT OF BERRIEN COUNTY

S.H. BARKER, Nashville. *Judge*, April 20, 1963-date.

STATE COURT OF BIBB COUNTY

J. TAYLOR PHILLIPS, Macon. *Judge*, July 1, 1964-date.

CLARENCE HENRY CLAY, JR., Macon. *Solicitor*, Jan. 1, 1957-date.

CIVIL COURT OF BIBB COUNTY

JAMES DOUGLAS CARLISLE, Macon. *Judge*, July 26, 1968-date.

SMALL CLAIMS COURT OF BLECKLEY COUNTY

DEWEY M. BROWN, Cochran. *Judge*, July 1, 1980-date.

FORREST GENE HORNE, Cochran. *Judge*, July 1, 1976-July 1, 1980.

SMALL CLAIMS COURT OF BROOKS COUNTY

MILDRED MYRICK WADE, Quitman. *Judge*, Jan. 15, 1973-date.

STATE COURT OF BRYAN COUNTY

KENNETH S. McBURNETT, Ellabelle. *Judge*, Sept. 15, 1980-date.

FREDERICK CHARLES DREXEL, *Judge*, Jan. 1, 1941-Sept. 15, 1980, deceased.

BILLY NED JONES, Hinesville. *Solicitor*, Jan. 1, 1977-date.

SMALL CLAIMS COURT OF BRYAN COUNTY

JIMMIE ROY DeLOACH, Pembroke. *Judge*, May 3, 1977-date.

STATE COURT OF BULLOCH COUNTY

FRANCIS WALDO ALLEN, Statesboro. *Judge*, Dec. 15, 1960-date.

ROBERT SIMMONS LANIER, Statesboro. *Solicitor*, Jan. 1, 1977-date.

SMALL CLAIMS COURT OF BULLOCH COUNTY

CARROLL BLANKENSHIP, Statesboro. *Judge*, May 9, 1978-date.

STATE COURT OF BURKE COUNTY

GEORGE WILLIAM FRYHOFFER, Waynesboro. *Judge*, Aug. 23, 1963-date.

MARION COTTEN, Waynesboro. *Solicitor*, Jan. 1, 1979-date.

SMALL CLAIMS COURT OF BURKE COUNTY

ROBERT L. HUNNICUTT, Waynesboro. *Judge*, June 1, 1977-date.

SMALL CLAIMS COURT OF BUTTS COUNTY

HUGH MORRIS GLIDEWELL, JR., Jackson. *Judge*, Jan. 1, 1977-date.

SMALL CLAIMS COURT OF CAMDEN COUNTY

DWIGHT RONALD McCULLOUGH, Kingsland. *Judge*, Jan. 1, 1977-date.

STATE COURT OF CANDLER COUNTY

LESTER CLEVELAND ANDERSON, Metter. *Judge*, April 1, 1970-date.

GEORGE H. LANE, JR., Metter. *Solicitor*, Jan. 1, 1965-date

SMALL CLAIMS COURT OF CANDLER COUNTY

CHESTER W. WILLIAMS, Metter. *Judge*, Sept. 13, 1978-date.

STATE COURT OF CARROLL COUNTY

ROBERT JONES BROWN, Carrollton. *Judge*, March 25, 1959-date.

HENRY C. HEAD, Carrollton. *Solicitor*, Jan. 1, 1961-date.

STATE COURT OF CHATHAM COUNTY

JAMES WESLEY HEAD, Savannah. *Judge*, May 7, 1975-date.

DAVID RICE ELMORE, Savannah. *Judge*, Jan. 1, 1977-date.

ANDREW J. RYAN III, Savannah. Jan. 1, 1977-date. *Solicitor* (District Attorney, Eastern Circuit, acts as Ex officio Solicitor).

MUNICIPAL COURT OF SAVANNAH

VICTOR HILDRED MULLING, Savannah. *Senior Judge*, Jan. 1, 1969-date.

THE RECORDER'S COURT OF CHATHAM COUNTY

LIONEL EDWARD DREW, JR., Savannah. *Judge*. Jan. 1, 1977-date.

SMALL CLAIMS COURT OF CHATTOOGA COUNTY

JON PAYNE, Summerville. *Judge*, July 1, 1980-date (Judge of Probate Court shall serve as ).

STATE COURT OF  
CHEROKEE & FORSYTH COUNTIES

RICHARD STANLEY GAULT, Cumming. *Judge*, June 9, 1980-date. *Solicitor*, July 1, 1974-June 8, 1980.

B. B. ROBERTSON, Cumming. *Judge*, March 19, 1974-March 1980, deceased.

ELLIOTT R. BAKER, Canton. *Solicitor*, June 18, 1980-date.

STATE COURT OF CLARKE COUNTY

GRADY CANDLER PITTARD, JR., Winterville. *Judge*, Sept. 12, 1967-date.

KEN STULA, Athens. *Solicitor*, Sept. 12, 1971-date.

ATHENS-CLARKE COUNTY MAGISTRATE'S COURT

PIERRE MAURICE BOULOGNE, JR., Athens. *Judge*, Jan. 1, 1977-date.

STATE COURT OF CLAYTON COUNTY

ESTHER ALVIN FOSTER, Forest Park. *Judge*, Jan. 1, 1965-date.

EMMETT JEROME ARNOLD III, Jonesboro. *Judge*, July 1, 1979-date.

WILLIAM EDWARD FREY, Jonesboro. *Solicitor*, Sept. 1, 1972-date.

STATE COURT OF CLINCH COUNTY

FOLKS HUXFORD, Homerville. *Judge*, Jan. 1, 1977-date.

BROOKS ERWIN BLITCH III, Homerville. *Solicitor*, Jan. 1, 1977-date.

STATE COURT OF COBB COUNTY

DOROTHY (STAUDT) ROBINSON, Marietta, *Judge*, Jan. 1, 1973-date.

PRESTON HARRIS HINES, Marietta. *Judge*, May 8, 1974-date.

TOM CAUTHORN, Marietta. *Judge*, Jan. 1, 1979-date.

GEORGE H. KREEGER, Smyrna. *Judge*, Jan. 17, 1979-date.

HERBERT ALDEN RIVERS, Marietta. *Solicitor*, Oct. 1, 1976-date.

#### STATE COURT OF COFFEE COUNTY

WARD WHELCHER, *Judge*, April 8, 1976-date.

T.V. WILLIAMS, JR., *Solicitor*, April 8, 1976-date.

#### SMALL CLAIMS COURT OF COFFEE COUNTY

MARGARET (ADAMS) KITCHENS, Douglas. *Judge*, July 1, 1976-date.

#### STATE COURT OF COLQUITT COUNTY

HERBERT JACK SHORT, Doerun. *Judge*, Dec. 20, 1968-date.

SAM J. GARDNER, JR., Moultrie. *Solicitor*, March 21, 1978-date.

#### SMALL CLAIMS COURT OF COLQUITT COUNTY

WILLIAM COOPER PETERS, Moultrie. *Judge*, April 2, 1971-date.

#### SMALL CLAIMS COURT OF COLUMBIA COUNTY

LAWRENCE EDWARD MAIORIELLO, Appling. *Judge*, Aug. 16, 1976-date.

#### STATE COURT OF COLUMBUS, GA.

RUFE (EDWARDS) McCOMBS, Columbus. *Judge*, June 20, 1978-date.

ROBERT GLENN JOHNSTON III, Columbus. *Solicitor*, June 17, 1977-date.

#### MUNICIPAL COURT OF COLUMBUS, GA.

ERNEST C. BRITTON, Columbus. *Judge*, July 19, 1978-date.

#### SMALL CLAIMS COURT OF COOK COUNTY

LLEWELLYN VANCE MASHBURN, Adel. *Judge*, June 26, 1963-date.

#### STATE COURT OF COWETA COUNTY

BYRON HENLEY MATHEWS, JR., Newnan. *Judge*, Nov. 1, 1960-date.

CLIFFORD ANDREW CRANFORD, Newnan. *Solicitor*, Jan. 1, 1953-date.

#### SMALL CLAIMS COURT OF CRAWFORD COUNTY

FREDDIE J. TIDWELL, Lizella. *Judge*, May 1, 1972-date.

#### SMALL CLAIMS COURT OF CRISP COUNTY

EUGENE EDWIN MILLER, Cordele. *Judge*, May 7, 1973-date.

#### STATE COURT OF DECATUR COUNTY

ROBERT FINLEY GALPIN, Bainbridge. *Judge*, Jan. 1, 1973-date.

BRUCE WHEAT KIRBO, Bainbridge. *Solicitor*, Aug. 4, 1955-date.

#### SMALL CLAIMS COURT OF DECATUR COUNTY

WILLIE CLYDE POITEVINT, Bainbridge. *Judge*, June 4, 1971-date.

#### STATE COURT OF DeKALB COUNTY

JAMES OSCAR MITCHELL, Decatur. *Judge*, July 31, 1950-date.

JACK BRYAN SMITH, Decatur. *Judge*, April 1, 1967-date.

RALPH EWELL CARLISLE, Avondale Estates. *Judge*, Jan. 1, 1977-date.

JOHN RAYMOND THOMPSON, Decatur. *Solicitor*, April 1, 1967-date.

#### SMALL CLAIMS COURT OF DODGE COUNTY

CARLUS GAY, Eastman. *Judge*, Dec. 18, 1978-date.

#### SMALL CLAIMS COURT OF DOOLY COUNTY

CLAUDE BURWELL GREENE, Vienna. *Judge*, July 30, 1968-date.

#### STATE COURT OF DOUGHERTY COUNTY

ROSSER ADAMS MALONE, Albany. *Judge*, May 2, 1972-date.

WILLIAM S. LEE, Albany. *Solicitor*, Oct. 1, 1973-date. (District Attorney, Dougherty Circuit, acts as Ex officio Solicitor).

#### SMALL CLAIMS COURT OF DOUGHERTY COUNTY

WILLIAM THOMAS JONES, Albany. *Judge*, March 1, 1977-date.

#### STATE COURT OF EARLY COUNTY

PHILLIP SHEFFIELD, Blakely. *Judge*, April 3, 1968-date.

LOWERY STANDIFER STONE, Blakely. *Solicitor*, Jan. 1, 1953-date.

**SMALL CLAIMS COURT OF EARLY COUNTY**

ELEANOR P. SHEFFIELD, Blakely. *Judge* (Judge of the Probate Court shall serve as).

**COUNTY COURT OF ECHOLS COUNTY**

WAYNE DAVIS, Statenville. *Judge* Jan. 1, 1979-date (Judge of Probate Court shall serve as).

**STATE COURT OF EFFINGHAM COUNTY**

RALPH EDWARD REDDICK, JR., Springfield. *Judge*, Jan. 26, 1970-date.

ZENO VANCE DASHER, Springfield. *Solicitor*, Nov. 28, 1952-date.

**SMALL CLAIMS COURT OF EFFINGHAM COUNTY**

VIRGIL ZOLLER, Springfield. *Judge*, July 1, 1979-date.

**STATE COURT OF ELBERT COUNTY**

ROBERT M. HEARD, Elberton. *Judge*, Jan. 1, 1957-date.

FRED F. CUNNINGHAM, Elberton. *Solicitor*, July 5, 1977-date.

**SMALL CLAIMS COURT OF ELBERT COUNTY**

ROBERT CHRISTOPHER PHELPS, Elberton. *Judge*, March 7, 1977-date.

**STATE COURT OF EMANUEL COUNTY**

JAY CARROLL COX, Twin City. *Judge*, Jan. 1, 1977-date.

JOHN R. THOMPSON, Swainsboro. *Solicitor*, Jan. 1, 1974-date.

**SMALL CLAIMS COURT OF EMANUEL COUNTY**

HERBERT KELMER DURDEN, Swainsboro. *Judge*, June 13, 1977-date.

**STATE COURT OF EVANS COUNTY**

HARRY RUSSELL DeLOACH, Claxton. *Judge*, Jan. 1, 1953-date.

RUFUS KENNETH GIRARDEAU, Claxton. *Solicitor*, Jan. 1, 1957-date.

**SMALL CLAIMS COURT OF EVANS COUNTY**

LARRY S. ANDERSON, Claxton. *Judge*, Feb. 16, 1977-date.

**SMALL CLAIMS COURT OF FAYETTE COUNTY**

JAMES A. WHITE, Fayetteville. *Judge*, Jan. 1, 1979-date.

**STATE COURT OF FORSYTH & CHEROKEE COUNTIES**  
(See State Court of Cherokee & Forsyth Counties)

RICHARD STANLEY GAULT, *Judge*.

ELLIOTT R. BAKER, *Solicitor*.

**SMALL CLAIMS COURT OF FRANKLIN COUNTY**

JERRY N. NEAL, Royston. *Judge*, March 30, 1978-date.

**STATE COURT OF FULTON COUNTY**

DANIEL DUKE, Atlanta., *Judge*, Dec. 28, 1964-date. *Chief Judge*, Jan. 1, 1980-date.

EGBERT A. WRIGHT, Atlanta. *Judge*, Jan. 1, 1956-date.

THOMAS E. MORAN, Atlanta. *Judge*, Sept. 17, 1974-date.

WILLIAM H. ALEXANDER, Atlanta. *Judge*, May 3, 1976-date.

NICK G. LAMBROS, Atlanta. *Judge*, Jan. 1, 1977-date.

DOROTHY (TOTH) BEASLEY, Atlanta. *Judge*, April 25, 1977-date.

PHILIP F. ETHERIDGE, Atlanta. *Judge*, Jan. 1, 1979-date.

THOMAS L. CAMP, Atlanta. *Judge*, Jan. 1, 1957-Dec. 1, 1980, resigned. *Judge Emeritus*.

HINSON McAULIFFE, Atlanta. *Solicitor*, Feb. 15, 1969-date.

**SMALL CLAIMS COURT OF GLASCOCK COUNTY**

JOSEPH GRISWELL, Gibson. *Judge*, May 30, 1978-date.

**STATE COURT OF GLYNN COUNTY**

RONALD F. ADAMS, Brunswick. *Judge*, Jan. 1, 1978-date.

ALAN B. SMITH, Brunswick. *Solicitor*, Aug. 1, 1973-date.

**MAGISTRATE COURT OF GLYNN COUNTY**

LLOYD E. GRIMES, Brunswick. *Judge*. Jan. 14, 1977-date.

**STATE COURT OF GRADY COUNTY**

J. PATRICK WARD, Cairo. *Judge*, April 1, 1979-date.

JOSEPH R. PORTER III, Cairo. *Solicitor*, Aug. 1, 1966-date.

SMALL CLAIMS COURT OF GRADY COUNTY

WILLIAM M. TYSON, Cairo. *Judge*, May 4, 1969-date.

SMALL CLAIMS COURT OF GREENE COUNTY

DAVID G. KOPP, Greensboro. *Judge*, June 6, 1975-date.

STATE COURT OF GWINNETT COUNTY

K. DAWSON JACKSON, Lawrenceville. *Judge*, April 5, 1979-date.

HERBERT T. JENKINS, JR., Lawrenceville. *Solicitor*, Aug. 24, 1978-date.

STATE COURT OF HABERSHAM COUNTY

F. JACK ADAMS, Cornelia. *Judge*, Jan. 1, 1947-date.

LINTON K. CRAWFORD, Cornelia. *Solicitor*, June 26, 1967-date.

SMALL CLAIMS COURT OF HABERSHAM COUNTY

ALTON C. BROCK, Clarkesville. *Judge*, Jan. 1, 1979-date.

STATE COURT OF HALL COUNTY

CHARLES WINFRED SMITH, SR., Gainesville. *Judge*, April 8, 1971-date.

HOWARD T. OLIVER, JR., Gainesville. *Solicitor*, Aug. 8, 1978-date.

SMALL CLAIMS COURT OF HANCOCK COUNTY

GEORGE W. EISEL III, Sparta. *Judge*, Jan. 1, 1975-date.

SMALL CLAIMS COURT OF HARRIS COUNTY

WILLIAM B. STEIS, Hamilton. *Judge*, Jan. 1, 1973-date.

SMALL CLAIMS COURT OF HENRY COUNTY

GLENN E. McCREARY, McDonough. *Judge*, May 1, 1980-date.

JOHN E. BOND, McDonough. *Judge*, April 15, 1976-April 2, 1979, deceased.

STATE COURT OF HOUSTON COUNTY

PAUL C. ARMITAGE, Warner Robins. *Judge*, Jan. 10, 1967-date.

AUSTIN J. KEMP II, Warner Robins. *Solicitor*, Jan. 1, 1967-date.

STATE COURT OF JACKSON COUNTY

JAMES H. WOOD, Jefferson. *Judge*, Jan. 1, 1973-date.

EDDIE BENTON, Jefferson. *Solicitor*, Jan. 1, 1977-date.

SMALL CLAIMS COURT OF JASPER COUNTY

JOHN L. PARROTT, Monticello. *Judge*, Aug. 1, 1979-date.

SMALL CLAIMS COURT OF JEFF DAVIS COUNTY

OLIVER W. WILLIAMS, Hazlehurst. *Judge*, March 9, 1970-date.

STATE COURT OF JEFFERSON COUNTY

OLIN B. CANNON, JR., Louisville. *Judge*, Jan. 1, 1957-date.

JAMES C. ABBOT, Louisville. *Solicitor*, Jan. 11, 1965-date.

SMALL CLAIMS COURT OF JEFFERSON COUNTY

WALTER J. WASDEN, Louisville. *Judge*, July 2, 1976-date.

STATE COURT OF JENKINS COUNTY

JULIAN P. CHENEY, Millen. *Judge*, Jan. 1, 1979-date.

RHESA H. REEVES III, Millen. *Solicitor*, Jan. 1, 1979-date.

SMALL CLAIMS COURT OF JENKINS COUNTY

JEANETTE H. WEATHERSBY, Millen. *Judge*, Oct. 1, 1979-date.

STATE COURT OF JOHNSON COUNTY

JOSEPH W. ROWLAND, Wrightsville. *Judge*, Jan. 1, 1961-date.

E. HODGES ROWLAND, Wrightsville. *Solicitor*, Oct. 15, 1974-date.

SMALL CLAIMS COURT OF JONES COUNTY

EMILY W. GREENE, Gray. *Judge*, Oct. 21, 1974-date.

SMALL CLAIMS COURT OF LAMAR COUNTY

JIMMIE BUROUSAS, Barnesville. *Judge*, Sept. 25, 1976-date.

SMALL CLAIMS COURT OF LANIER COUNTY

JIMMY R. KELLY, Lakeland. *Judge*, March 29, 1978-date.

STATE COURT OF LAURENS COUNTY

DUBIGNION DOUGLAS, Dublin. *Judge*, July 11, 1977-date.

ERNEST L. STEPHENS, JR., Dublin. *Solicitor*, March 1, 1955-date.

SMALL CLAIMS COURT OF LAURENS COUNTY

JOHNNY W. WARREN, Dublin. *Judge*, July 1, 1979-date.

SMALL CLAIMS COURT OF LEE COUNTY

MARLIN R. POOLE, Leesburg. *Judge*, April 26, 1977-date.

STATE COURT OF LIBERTY COUNTY

JAMES N. OSTEEN, Hinesville. *Judge*, Dec. 27, 1972-date.

JOHN S. FLOWERS, Hinesville. *Solicitor*, Jan. 1, 1965-date.

SMALL CLAIMS COURT OF LIBERTY COUNTY

ALGERINE L. PHILLIPS, JR., Hinesville. *Judge*, July 1, 1975-date.

SMALL CLAIMS COURT OF LINCOLN COUNTY

CHESTER R. FENTRISS, Lincoln. *Judge*, July 1, 1972-date.

STATE COURT OF LONG COUNTY

RICHARD D. PHILLIPS, Ludowici. *Judge*, Jan. 1, 1965-date.

RICHARD S. HELM, Allenhurst. *Solicitor*, June 28, 1974-date.

STATE COURT OF LOWNDES COUNTY

H. ARTHUR McLANE, Valdosta. *Judge*, Jan. 1, 1974-date.

JOHN K. EDWARDS, Valdosta. *Solicitor*, Jan. 1, 1977-date.

SMALL CLAIMS COURT OF LOWNDES COUNTY

E. HULYN SMITH, Valdosta. *Judge*, March 10, 1977-date.

STATE COURT OF MACON COUNTY

WILLIAM T. ROBERTS, Montezuma. *Judge*, Dec. 13, 1971-date.

WALTER S. CHEW, JR., Montezuma. *Solicitor*, Dec. 13, 1971-date.

SMALL CLAIMS COURT OF MACON COUNTY

AVOTRA C. CULPEPPER, Oglethorpe. *Judge*, Feb. 27, 1977-date.

SMALL CLAIMS COURT OF McDUFFIE COUNTY

JAMES W. WILLIAMSON, Thomson. *Judge*, Dec. 1, 1974-date.

SMALL CLAIMS COURT OF MERIWETHER COUNTY

JAMES M. NEILL, Manchester. *Judge*, May 1, 1979-date.

STATE COURT OF MILLER COUNTY

WALTER W. HAYS, Colquitt. *Judge*, Jan. 1, 1977-date.

RONALD H. RENTZ, Colquitt. *Solicitor*, Jan. 1, 1977-date.

SMALL CLAIMS COURT OF MILLER COUNTY

BOBBYE J. EUBANKS, SR., Colquitt. *Judge*, June 17, 1966-date.

STATE COURT OF MITCHELL COUNTY

FRANK S. TWITTY, JR., Camilla. *Judge*, Jan. 9, 1975-date.

WILLIAM F. TYSON, JR., Camilla. *Solicitor*, Sept. 21, 1978-date.

SMALL CLAIMS COURT OF MITCHELL COUNTY

WALTER A. GEE, SR., Pelham. *Judge*, Dec. 19, 1974-date.

SMALL CLAIMS COURT OF MONROE COUNTY

JAMES AUBY SUTTON, Forsyth. *Judge*, Nov. 21, 1974-date.

SMALL CLAIMS COURT OF NEWTON COUNTY

GEORGE W. GRIFFITH, Covington. *Judge*, Dec. 20, 1978-date.

STATE COURT OF PIERCE COUNTY

FRANCIS HOUSTON, Blackshear. *Judge*, Jan. 1, 1967-date.

CARROLL RUSSELL, Blackshear. *Solicitor*, July 2, 1979-date.

SMALL CLAIMS COURT OF PIKE COUNTY

RHEUBIN J. ADAMS, Zebulon. *Judge*, Jan. 1, 1973-date.

STATE COURT OF POLK COUNTY

OLIN T. FLOURNOY, Cedartown. *Judge*, May 29, 1951-date.

J. CALLOWAY HOLMES, JR., Cedartown. *Solicitor*, Jan. 1979-date.

COUNTY COURT OF PUTNAM COUNTY

PETER J. RICE, JR., Eatonton. *Judge*, Jan. 1, 1977-date.



DALLAS D. VEAL, Eatonton. *Solicitor*, Aug. 27, 1945-  
June 1, 1947; Jan. 1, 1977-date.

SMALL CLAIMS COURT OF PUTNAM COUNTY

J. CLAYTON HARGROVE, Eatonton. *Judge*, July 1,  
1970-date.

SMALL CLAIMS COURT OF RANDOLPH COUNTY

OZELLA TAYLOR, Cuthbert. *Judge*, April 4, 1978-  
date.

STATE COURT OF RICHMOND COUNTY

JAMES E. SLATON, Augusta. *Judge*, Jan. 16, 1979-  
date.

SAM B. SIBLEY, JR., Augusta. *Solicitor*, Jan. 19, 1979-  
date.

CIVIL COURT OF RICHMOND COUNTY

J. BACHELLER FLYTHE, Augusta. *Chief Judge*, Sept.  
1, 1976-date.

OLIVER K. MIXON, Augusta. *Associate Judge*, March  
5, 1965-date.

MAGISTRATE'S COURT OF ROCKDALE COUNTY

HARRILL L. DAWKINS, Conyers. *Judge*, May 1, 1978-  
date.

STATE COURT OF SCREVEN COUNTY

HARRY H. HUNTER, *Judge*, Jan. 1, 1977-date.

W. TOM MILLICAN, Sylvania. *Solicitor*, Jan. 1, 1977-  
date.

SMALL CLAIMS COURT OF SCREVEN COUNTY

RALPH C. CULBERSON, SR., Sylvania. *Judge*, May 9,  
1978-date.

SMALL CLAIMS COURT OF SEMINOLE COUNTY

JAMES B. PRESTON, Donalsonville. *Judge*, Sept. 12,  
1977-date.

STATE COURT OF SPALDING COUNTY

THOMAS E. LEWIS, Griffin. *Judge*, May 18, 1979-date.

JOHN T. NEWTON, JR., Griffin. *Solicitor*, July 15,  
1976-date.

SMALL CLAIMS COURT OF SPALDING COUNTY

JOHN O. CLEMENTS, Griffin. *Judge*, Oct. 9, 1969-date.

STATE COURT OF STEPHENS COUNTY

ALTON M. ADAMS, Toccoa. *Judge*, June 11, 1979-  
date.

MRS. OLLIE MAE STOWE, Toccoa. *Solicitor*, Feb. 7,  
1949-date.

SMALL CLAIMS COURT OF STEWART COUNTY

JIMMY B. BRAZIER, Richland. *Judge*, Jan. 1, 1977-  
date.

STATE COURT OF SUMTER COUNTY

GEORGE R. ELLIS, JR., Americus. *Judge*, Jan. 1976-  
date.

HENRY O. JONES, III, Americus. *Solicitor*, March 15,  
1979-date.

SMALL CLAIMS COURT OF SUMTER COUNTY

LARRY W. SUTTON, Americus. *Judge*, Sept. 7, 1979-  
date.

STATE COURT OF TATTNALL COUNTY

DAN S. COWART, Glennville. *Judge*, June 10, 1971-  
date.

BRUCE D. DUBBERLY, JR., Glennville. *Solicitor*, Dec.  
28, 1966-date.

SMALL CLAIMS COURT OF TATTNALL COUNTY

LAMAR L. MCGREGOR, Reidsville. *Judge*, Jan. 16,  
1976-date.

SMALL CLAIMS COURT OF TAYLOR COUNTY

WILLIAM S. TARBER, *Judge*, Sept. 7, 1979-date.

SMALL CLAIMS COURT OF TERRELL COUNTY

SAM DANIEL, Dawson. *Judge*, Nov. 5, 1979-date.

STATE COURT OF THOMAS COUNTY

CHARLES F. JOHNSON, Thomasville. *Judge*, Jan. 4,  
1958-date.

ELLIOTT P. MCCOLLUM, JR., Thomasville. *Solicitor*,  
Jan. 1, 1977-date.

SMALL CLAIMS COURT OF THOMAS COUNTY

JAMES W. KEYTON, JR., Thomasville. *Judge*, March  
15, 1966-date.

STATE COURT OF TIFT COUNTY

RICHARD R. BUCKLEY, Tifton. *Judge*, Jan. 1, 1979-  
date.

DAVID R. HEGE, Tifton. *Solicitor*, Jan. 1, 1978-date.

SMALL CLAIMS COURT OF TIFT COUNTY

JOSEPH L. NORMAN, SR., Tifton. *Judge*, April 25,  
1974-date.

STATE COURT OF TOOMBS COUNTY

WILLIAM T. WHATLEY, Vidalia. *Judge*, Aug. 18, 1977-date.

MALCOLM F. BRYANT, JR., Vidalia. *Solicitor*, Jan. 1, 1977-date.

SMALL CLAIMS COURT OF TOOMBS COUNTY

EZRA J. AARON, Lyons. *Judge*, Feb. 25, 1975-date.

STATE COURT OF TREUTLEN COUNTY

JOHN C. WARNOCK, Soperton. *Judge*, Jan. 1, 1969-date.

JAMES C. BURKE, JR., Soperton. *Solicitor*, Jan. 1, 1977-date.

STATE COURT OF TROUP COUNTY

ALLISON V. BELCHER, LaGrange. *Judge*, June 10, 1974-date.

LOEB C. KETZKY, LaGrange. *Solicitor*, Jan. 1, 1973-date.

SMALL CLAIMS COURT OF TROUP COUNTY

JEANETTE L. LITTLE, LaGrange. *Judge*, Nov. 15, 1979-date.

SMALL CLAIMS COURT OF UPSON COUNTY

JAMES R. DAVIS, JR., Thomaston. *Judge*, Aug. 20, 1963-date.

STATE COURT OF WALKER COUNTY

CHARLES CLEMENTS, JR., LaFayette. *Judge*, Jan. 1, 1975-date.

DAVID L. LOMENICK, JR., LaFayette. *Solicitor Pro Tempore*.

STATE COURT OF WARE COUNTY

BENJAMIN H. SMITH, JR., Waycross. *Judge*, Jan. 1, 1958-date.

DELMAN L. MINCHEW, Waycross. *Solicitor*, Jan. 1, 1966-date.

SMALL CLAIMS COURT OF WARREN COUNTY

WILLIAM T. PILCHER, Warrenton. *Judge*, May 5, 1969-date.

STATE COURT OF WASHINGTON COUNTY

THOMAS A. HUTCHESON, Sandersville. *Judge*, Aug. 8, 1974-date.

ROBERT W. WOMACK, Sandersville. *Solicitor*, Feb. 13, 1976-date.

SMALL CLAIMS COURT OF WASHINGTON COUNTY

GLENDA (KNIGHT) BROWN, Sandersville. *Judge*, Aug. 25, 1978-date

STATE COURT OF WAYNE COUNTY

RAY S. GORDON, *Judge*, Jan. 1, 1979-date.

HUBERT H. HOWARD, Jesup. *Solicitor*, Jan. 1, 1957-date.

SMALL CLAIMS COURT OF WHITFIELD COUNTY

JIM CAMPBELL, Dalton. *Judge*, Jan. 1979-date.

SMALL CLAIMS COURT OF WILKES COUNTY

THERON ALDRIDGE, Washington. *Judge*, Jan. 6, 1977-date.

SMALL CLAIMS COURT OF WILKINSON COUNTY

LLOYD GIBBS, Irwinton. *Judge*, Jan. 1, 1977-date.

STATE COURT OF WORTH COUNTY

WILLIAM J. CROWE, Sylvester. *Judge*, Jan. 1, 1969-date.

JOSEPH L. HOUSTON, Sylvester. *Solicitor*, Jan. 1, 1933-date.

SMALL CLAIMS COURT OF WORTH COUNTY

JEAN ANN POWERS, Sylvester. *Judge*, March 12, 1975-date.



COUNTIES OF STATE OF GEORGIA

## CHAPTER VIII

### GEORGIA

#### COUNTY OFFICERS AND MISCELLANY

##### POPULATION OF COUNTIES

US Census 1980

#### COUNTY OFFICERS AND MISCELLANY 1979-80

Elected county officials serve for 4 years. They must be qualified voters and county residents for 2 years prior to running for office. In certain counties the offices of Superintendent of Schools and County Attorney are not elected offices.

#### APPLING COUNTY

Created by Ga. L. 1818  
Named for Daniel Appling 1787-1818  
County Seat: Baxley 31513  
Area: 514 square miles  
Congressional District: 8  
Senatorial District: 4, 7  
Representative District: 138  
Judicial Circuit: Brunswick  
Population 1980 US Census: 15,565

#### Officers

Judge of Probate - Diane Hallman  
Clerk - Floyd Hunter  
Sheriff - Joe Lightsey  
Tax Comm. - Winifred B. Griffin  
Surveyor - Merlin J. Tomberlin  
Coroner - Estelle Baxley  
Commissioners Norman Hollis, Chmn.  
Brice C. Beecher  
David E. Burke  
Juanice Presley  
Johnnie Thornton  
Benjamin Weaver  
John R. Windham, Clk.  
School Supt. Herbert V. Carter  
Attorney Emmett P. Johnson

#### ATKINSON COUNTY

Created by Ga. L. 1918  
Named for William Yates Atkinson,  
1854-1899. Governor  
County Seat: Pearson 31642  
Area: 318 Square Miles  
Congressional District: 8

Senatorial District: 7  
Representative District: 150  
Judicial Circuit: Alapaha  
Population 1980 US Census: 6,141

#### Officers

Judge of Probate - Lelia M. Sutton  
Clerk - W. M. Smith  
Sheriff - Bryant Taft  
Tax Comm. - Johnnie C. Herrin  
Surveyor - Tavell Courson  
Coroner - J. C. Relihan  
Commissioners Abe T. Minchew, Jr., Chmn.  
Earl E. Haskins  
Jerry McKinnon  
Kathleen C. Guthrie, Clk.  
Edwin F. Davis  
Robert B. Sumner  
School Supt.  
Attorney

#### BACON COUNTY

Created by Ga. L. 1914  
Named for Augustus Octavius Bacon, 1838-1914.  
County Seat: Alma 31510  
Area: 293 square miles  
Congressional District: 8  
Senatorial District: 7  
Representative District: 152  
Judicial Circuit: Waycross  
Population 1980 US Census: 9,379

#### Officers

Judge of Probate - Cecil Jackson  
Clerk - Rena Hutto  
Sheriff - Russell Tanner  
Tax Comm. - J. Roger Taylor  
Surveyor - Walter P. Copeland  
Coroner - Roy D. Crosby  
Commissioners Wesley Johnson, Chmn.  
Keith Bennett  
Zack Johnson  
Margarite Boatright, Clk.  
Edison D. Murphy  
Jones & Solomon  
School Supt.  
Attorney

## BAKER COUNTY

Created by Ga. L. 1825  
Named for John Baker, d. 1792  
County Seat: Newton 31770  
Area: 355 square miles  
Congressional District: 2  
Senatorial District: 10  
Representative District: 131  
Judicial Circuit: South Georgia  
Population 1980 US Census: 3,808

### Officers

Judge of Probate - Grace Rogers  
Clerk - Leslie Bush  
Sheriff - Warren Johnson, Jr.  
Tax Receiver - Agnes Parker  
Tax Collector - Mary Ann Milner  
Treasurer - Janie Milliford  
Surveyor - James M. Hansley  
Coroner - Enoch Edwards  
Commissioners J. W. Hay, Chmn.  
Wyatt Brooks  
J. W. Gaines  
Robert Hawkins  
Lee R. Heard  
Leslie Bush, Clk.  
Gene Hall  
School Supt. Hatcher & Cook  
Attorney

## BALDWIN COUNTY

Created by Ga. L. 1803  
Named for Abraham Baldwin, 1754-1807.  
County Seat: Milledgeville 31061  
Area: 255 square miles  
Congressional District: 8  
Senatorial District: 25  
Representative Districts: 108, 109  
Judicial Circuit: Ocmulgee  
Population 1980 US Census: 34,686

### Officers

Judge of Probate - Calvin Simpson  
Clerk - Mary G. Wyatt  
Sheriff - Louie Arrington  
Tax Comm. - Harrell Freeman  
Surveyor - Wayne Ogletree  
Coroner - Mark Godard  
Commissioners Wendell A. Hardie, Chmn.  
Loyd F. Avant  
J. P. Brown  
Sammy O. Hall  
Grady Torrance  
Joan G. Davis, Clk.  
School Supt. Dr. William D. Gardner  
Attorney David W. Waddell

## BANKS COUNTY

Created by Ga. L. 1858  
Named for Richard Banks, 1784-1850  
County Seat: Homer 30547  
Area: 231 square miles

Congressional District: 9  
Senatorial District: 47  
Representative District: 10, 12  
Judicial Circuit: Piedmont  
Population 1980 US Census: 8,702

### Officers

Judge of Probate - Milton Dalton  
Clerk - Clifton B. Hill  
Sheriff - Henry Crane  
Tax Comm. - Joleen W. Ferguson  
Surveyor - Eddie A. Borders  
Coroner - Marvin English  
Commissioners Emory K. Sullivan, Chmn.  
David Duckett  
Edward Parson  
Avis P. Lewallen, Clk.  
School Supt. Bobby Lewallen  
Attorney Joe Griggs

## BARROW COUNTY

Created by Ga. L. 1914  
Named for David Crenshaw Barrow, 1852-1929  
County Seat: Winder 30680  
Area: 171 square miles  
Congressional District: 9  
Senatorial District: 45, 48  
Representative District: 12, 61, 64  
Judicial Circuit: Piedmont  
Population 1980 US Census: 21,293

### Officers

Judge of Probate - Laurie H. Bramlett  
Clerk - Syble Brock  
Sheriff - John R. Austin  
Tax Comm. - Joe Harwell  
Surveyor - W. T. Dunahoo  
Coroner - Roy Austin  
Commissioners Jim Harwell, Chmn.  
David Brown  
Eddie Elder  
Lester Hall  
Nelda B. Brooksher, Clk.  
School Supt. David L. Hitchcock  
Attorney Richard B. Russell, III

## BARTOW COUNTY

Created by Ga. L. 1832 as Cass County.  
Name changed to Bartow by Ga. L.  
December 6, 1861.  
Named for Francis Stebbins Bartow, 1816-1861.  
County Seat: Cartersville 30120  
Area: 461 square miles  
Congressional District: 7  
Senatorial Districts: 31, 52  
Representative Districts: 7, 8

Judicial Circuit: Cherokee  
Population 1980 US Census: 40,760

**Officers**

Judge of Probate - Norma J. Tidwell  
Clerk - W. H. Bradley  
Sheriff - Roy E. Bell  
Tax Comm. - Jack Nally  
Surveyor - A. Lee Smith  
Coroner - W. B. Bedford  
Commissioners Olin Tatum  
Frank Moore, Clk.  
School Supt. Carl Merrill  
Attorney J. M. Neel, Jr.

**BEN HILL COUNTY**

Created by Ga. L. 1906  
Named for Benjamin Harvey Hill, 1823-82.  
County Seat: Fitzgerald 31750  
Area: 255 square miles  
Congressional District: 8  
Senatorial District: 13  
Representative District: 137  
Judicial Circuit: Cordele  
Population 1980 US Census: 16,000

**Officers**

Judge of Probate - Mrs. Linus L. Piper  
Clerk - Mrs. Charles Jordon  
Sheriff - Frank Ellis  
Tax Receiver - Mrs. Fred Philips  
Tax Collector - Mrs. J. Frank Evans  
Surveyor - Tommy W. Ash  
Coroner - Mike Revels  
Commissioners Lawrence Adkinson, Chmn.  
Norman Dorminy  
Ed Drexler  
Rita T. Herring, Clk.  
School Supt. Louis E. Harper  
Attorney Mills & Chasteen

**BERRIEN COUNTY**

Created by Ga. L. 1856  
Named for John McPherson Berrien, 1781-1856.  
County Seat: Nashville 31639  
Area: 468 square miles  
Congressional District: 2  
Senatorial District: 8  
Representative District: 146  
Judicial Circuit: Alapaha  
Population 1980 US Census: 13,525

**Officers**

Judge of Probate - John P. Webb, Sr.  
Clerk - Mildred L. Moore  
Sheriff - Walter J. Gaskins  
Tax Comm. - Lorene T. Dorminey  
Surveyor - Paul E. Newbern  
Coroner - Robert S. Lovein

Commissioners Buford C. Connell, Chmn.  
Ted Lamar Heath  
Fredrick M. Hughes  
Ida Pearl Simmons, Clk.  
School Supt. Howard L. Smith  
Attorney Perry & Franklin

**BIBB COUNTY**

Created by Ga. L. 1822  
Named for William Wyatt Bibb, MD, 1780-1820.  
County Seat: Macon 31202  
Area: 254 square miles  
Congressional District: 8  
Senatorial Districts: 26, 27  
Representative Districts: 99-104  
Judicial Circuit: Macon  
Population 1980 US Census: 151,085

**Officers**

Judge of Probate - William K. Stanley, Jr.  
Clerk - Adam Greene  
Sheriff - Ray Wilkes  
Tax Comm. - Ray Jackson  
Treasurer - Agnes Hatcher  
Coroner - A. R. King, Jr.  
Commissioners Earl Zimmerman, Jr., Chmn.  
Jim Brooks  
L. Tal Day  
F. Emory Greene  
Tommy Olmstead  
Hazel M. McCuen, Clk.  
School Supt. Paul J. Hagerty  
Attorney Ed S. Sell, Jr.

**BLECKLEY COUNTY**

Created by Ga. L. 1912  
Named for Logan Edwin Bleckley, 1827-1907.  
County Seat: Cochran 31014  
Area: 219 square miles  
Congressional District: 8  
Senatorial District: 19  
Representative District: 117  
Judicial Circuit: Oconee  
Population 1980 US Census: 10,767

**Officers**

Judge of Probate - Robert Johnson  
Clerk - Gynelle M. S. Van Buren  
Sheriff - Edward Coley, Jr.  
Tax Comm. - J. T. Smith  
Surveyor - John W. Dye  
Coroner - Bobby Mathis  
Commissioners Jimmy Holder  
Sandra Letson, Clk.  
School Supt. Tom W. Dykes  
Attorney Alvin W. Arnold

**BRANTLEY COUNTY**

Created by Ga. L. 1920

Named for William Gordon Brantley  
1860-1934.  
County Seat: Nahunta 31553  
Area: 447 square miles  
Congressional District: 8  
Senatorial District: 6  
Representative Districts: 138, 152  
Judicial Circuit: Waycross  
Population 1980 US Census: 8,701

Officers

Judge of Probate - Perry U. Rozier  
Clerk - E. Hilton Morgan  
Sheriff - Cordell Wainwright  
Tax Comm. - Lorena R. Strickland  
Surveyor - L. A. Savage  
Coroner - Guy Chamblee  
Commissioners John M. Wilson, Chmn.  
M. W. Bradshaw  
Terry L. Herrin  
John C. Nix  
L. Carlton Lee, Clk.  
James S. Thornton  
C. Deen Strickland  
School Supt.  
Attorney

BROOKS COUNTY

Created by Ga. L. 1858  
Named for Preston Smith Brooks, of S.C.,  
1819-57.  
County Seat: Quitman 31643  
Area: 491 square miles  
Congressional District: 2  
Senatorial Districts: 9, 10  
Representative District: 147  
Judicial Circuit: Southern  
Population 1980 US Census: 15,255

Officers

Judge of Probate - Remer Edmondson  
Clerk - Elizabeth Baker  
Sheriff - Hiram Bembry, Jr.  
Tax Comm. - C. E. Dodd  
Surveyor - Ben DeVane  
Coroner - Dr. Hugh A. Bassham  
Commissioners Harold Cooper, Chmn.  
Steven (Steve) Burton  
Dwayne Cardin  
J. R. "Jimmy" Knight  
J. B. Thagard  
C. E. Taylor, Jr., Clk.  
J. H. Wells  
Allen D. Denton  
School Supt.  
Attorney

BRYAN COUNTY

Created by Ga. L. 1793  
Named for Jonathan Bryan, 1708-1788.  
County Seat: Pembroke 31321  
Area: 443 square miles  
Congressional District: 1  
Senatorial District: 3

Representative District: 107  
Judicial Circuit: Atlantic  
Population 1980 US Census: 10,175

Officers

Judge of Probate - Margaret L. Pelham  
Clerk - Aileen B. Harn  
Sheriff - Harry Williamson  
Tax Comm. - Blondean S. Newman  
Treasurer - Jetta E. Foxworth  
Surveyor - Luther D. Bacon  
Coroner - John C. Morrison  
Commissioners Marshall Osteen, Chmn.  
James H. Cowart  
Carlton Gill  
Warren Miller  
Ivey Smith  
Jetta E. Foxworth, Clk.  
June O. Baylor  
Kenneth McBurnett  
School Supt.  
Attorney

BULLOCH COUNTY

Created by Ga. L. 1796  
Named for Archibald Bulloch, 1730-1777.  
Governor.  
County Seat: Statesboro 30458  
Area: 685 square miles  
Congressional District: 1  
Senatorial District: 4  
Representative Districts: 81, 82  
Judicial Circuit: Ogeechee  
Population 1980 US Census: 35,785

Officers

Judge of Probate - Gerald D. Groover  
Clerk - Mrs. J. Rufus Anderson  
Sheriff - Arnold R. Akins  
Tax Comm. - Carlene Johnson  
Surveyor - Lamar O. Reddick  
Coroner - Steve J. Newton  
Commissioners Donald O. McDougald, Chmn.  
John P. Ellis  
Wilson P. Groover  
Lewis N. Woodrum  
William J. Neville  
School Supt.  
Attorney

BURKE COUNTY

Created by Constitution of Feb. 5, 1777  
Named for Edmund Burke of England, 1730-1797.  
County Seat: Waynesboro 30830  
Area: 831 square miles  
Congressional District: 1  
Senatorial District: 21  
Representative Districts: 82, 83  
Judicial Circuit: Augusta  
Population 1980 US Census: 19,349

Officers

Judge of Probate - Mary O. Herrington

Clerk - Torbit Banks, Jr.  
 Sheriff - Ralph Elliott  
 Tax Comm. - Manton F. Horton  
 Coroner - G. Pratt DeLoach  
 Commissioners Ray DeLaigle, Chmn.  
 Charlie Kitchens  
 T. M. Lovett  
 Quinton Rogers  
 Robert L. Webster  
 C. W. Hopper, Jr., Co. Admin.  
 School Supt. James D. Smith  
 Attorney Preston B. Lewis, Jr.

**BUTTS COUNTY**

Created by Ga. L. 1825  
 Named for Samuel Butts, Died in the Battle of  
 Chalibee, Jan. 27, 1814  
 County Seat: Jackson 30233  
 Area: 185 square miles  
 Congressional District: 6  
 Senatorial District: 17  
 Representative Districts: 73, 78  
 Judicial Circuit: Flint  
 Population 1980 US Census: 13,665

**Officers**

Judge of Probate - Walter E. Blue  
 Clerk - David P. Ridgeway, Sr.  
 Sheriff - Billy Leverette  
 Tax Comm. - Ricky Beauchamp  
 Treasurer - Billy Sutton  
 Surveyor - Thomas A. Carmichael, Jr.  
 Coroner - John A. Sherrell  
 Commissioners Mac Collins, Chmn.  
 E. D. Briscoe  
 Dr. William C. Mitchell, Jr.  
 Billy Sutton, Clk.  
 School Supt. J. M. L. Comer

**CALHOUN COUNTY**

Created by Ga. L. 1854  
 Named for John Caldwell Calhoun of S.C., 1782-1850.  
 County Seat: Morgan 31766  
 Area: 289 square miles  
 Congressional District: 2  
 Senatorial District: 11  
 Representative Districts: 130, 131, 140  
 Judicial Circuit: South Georgia  
 Population 1980 US Census: 5,717

**Officers**

Judge of Probate - Charles B. Porter  
 Clerk - James C. Shippey  
 Sheriff - Charles E. Cheney  
 Tax Comm. - Melvin E. Strickland  
 Coroner - Mrs. H. P. Miller  
 Commissioners C. M. Cowart, Chmn.  
 Curtis B. Adams  
 Dan W. Hammack  
 Wilson R. Owen, Jr.  
 Robt. L. Turner

School Supt. James C. Shippey, Clk.  
 Attorney L. Mitchell Connor  
 Willis A. Duvall

**CAMDEN COUNTY**

Created by Constitution of Feb. 5, 1777  
 Named for Earl of Camden (Charles Lord Pratt),  
 Chief Justice and Lord Chancellor of England.  
 County Seat: Woodbine 31569  
 Area: 653 square miles  
 Congressional District: 1  
 Senatorial District: 6  
 Representative District: 152  
 Judicial Circuit: Brunswick  
 Population 1980 US Census: 13, 371

**Officers**

Judge of Probate - David M. Proctor  
 Clerk - Carolyn A. Warren  
 Sheriff - Jimmy H. Middleton  
 Tax Comm. - Brenda S. Wainright  
 Surveyor - James B. F. Russell  
 Coroner - Danny Saturday  
 Commissioners George L. Hannaford, Chmn.  
 Elmo E. Brown  
 Artie Jones, Jr.  
 Steve E. Rawl  
 W. E. Smith  
 Craig Root, County Adm.  
 School Supt. David L. Ranier  
 Attorney J. Robert Morgan

**CANDLER COUNTY**

Created by Ga. L. 1914  
 Named for Allen Daniel Candler, 1834-1910. Governor.  
 County Seat: Metter 30439  
 Area: 250 square miles  
 Congressional District: 1  
 Senatorial District: 4  
 Representative District: 107  
 Judicial Circuit: Middle  
 Population 1980 US Census: 7,518

**Officers**

Judge of Probate - Paul Bland  
 Clerk - J. Morris Trapnell  
 Sheriff - T. J. Clifton  
 Tax Comm. - C. B. Jones  
 Coroner - V. H. Hooks, Jr.  
 Commissioners A. H. Rucker, Jr., Chmn.  
 Robert Franklin  
 J. R. Morgan, Jr.  
 Debbie S. Lanier, Clk.  
 School Supt. Jimmy Wilcox  
 Attorney L. C. Anderson

**CARROLL COUNTY**

Created by Ga. L. 1825; Ga. L. 1826  
 Named for Charles Carroll, of Md.,



1737-1832. Signer of the Declaration of Independence.  
County Seat: Carrollton 30117  
Area: 495 square miles  
Congressional District: 6  
Senatorial District: 30  
Representative District: 66  
Judicial Circuit: Coweta  
Population 1980 US Census: 56,346

#### Officers

Judge of Probate - Mrs. Gid Robison  
Clerk - Kenneth H. Skinner  
Sheriff - Hugh L. Lambert  
Tax Comm. - Simpson Carter  
Surveyor - Douglas C. Crawford  
Coroner - Kenneth Crawford  
Commissioners Horrie Duncan  
Iris Jones, Clk.  
School Supt. Travis B. Edmondson  
Attorney William P. Johnson

#### CATOOSA COUNTY

Created by Ga. L. 1853  
Named for Indian, supposed to be a Chief (Tradition)  
County Seat: Ringgold 30736  
Area: 167 square miles  
Congressional District: 9  
Senatorial District: 54  
Representative Districts: 2, 3  
Judicial Circuit: Lookout Mountain  
Population 1980 US Census: 36,991

#### Officers

Judge of Probate - Sam T. Dills  
Clerk - Norman L. Stone  
Sheriff - J. D. Stewart  
Tax Comm. - Charles C. Proctor  
Surveyor - Robert A. Cagle  
Coroner - David L. Carlock  
Commissioners James A. Moreland, Chmn.  
Tabitha Wallace, Clk.  
School Supt. W. D. Johnson  
Attorney John W. Love, Jr.

#### CHARLTON COUNTY

Created by Ga. L. 1854  
Named for Robert Milledge Charlton 1807-54.  
County Seat: Folkston 31537  
Area: 796 square miles  
Congressional District: 1  
Senatorial District: 7  
Representative District: 151  
Judicial Circuit: Waycross  
Population 1980 US Census: 7,343

#### Officers

Judge of Probate - J. S. Haddock, Jr.  
Clerk - Lois B. Mays  
Sheriff - Ray Gibson  
Tax Comm. - Bo Todd  
Surveyor - Sidney L. Gowen  
Coroner - Bennie Smith  
Commissioners Jack R. Mays, Chmn.  
Pasco S. Bryant  
Hugh Dorsey Crews  
Jimmie Dean Gowen, Jr.  
Roy A. Taylor  
Mrs. Glynn Brooks, Clk.  
School Supt. John Hornbrick  
Attorney Robert W. Harrison, Jr.

#### CHATHAM COUNTY

Created by Constitution of Feb. 5, 1777  
Named for Earl of Chatham (William Lord Pitt), England 1708-1778. Prime Minister.  
County Seat: Savannah 31402  
Area: 445 square miles  
Congressional District: 1  
Senatorial Districts: 1, 2, 3  
Representative District: 122-129  
Judicial Circuit: Eastern  
Population 1980 US Census: 202, 226

#### Officers

Judge of Probate - Robert Cook  
Clerk - Ben P. Axson  
Sheriff - Carl Griffin  
Tax Comm. - Barbara Kiley  
Surveyor - Robert D. Gignilliat, Jr.  
Coroner - J. C. Metts, Jr.  
Commissioners Shelby Myrick, Jr., Chmn.  
John Andre  
Willie Brown  
Frank Downing  
Preston Edwards  
Robert McCorkle  
John L. Nugent  
Barnard M. Portman  
L. Scott Stell  
Philip L. Hinely, Clerk  
School Supt. Dr. Sylvester Rains  
Attorney A. F. Solms, Jr.

## CHATTAHOOCHEE COUNTY

Created by Ga. L. 1854  
Named for Chattahoochee River  
County Seat: Cusseta 31805  
Area: 253 square miles  
Congressional District: 3  
Senatorial District: 11  
Representative Districts: 110, 111  
Judicial Circuit: Chattahoochee  
Population 1980 US Census: 21,732

### Officers

Judge of Probate - H. K. Harp, Jr.  
Clerk - Louise Maxwell  
Sheriff - Glynn Cooper  
Tax Comm. - Billie E. Galbraith  
Coroner - Reynold A. Gustason  
Commissioners Allan H. McGlaun, Sr., Chmn.  
Wade Coleman  
Roscoe Robinson  
Gloria P. Culpepper, Clk.  
School Supt. Fred Alford  
Attorney Wayne Jernigan

## CHATTOOGA COUNTY

Created by Ga. L. 1838  
Named for Chattooga River  
County Seat: Summerville 30747  
Area: 317 square miles  
Congressional District: 7  
Senatorial District: 53  
Representative District: 5  
Judicial Circuit: Lookout Mountain  
Population 1980 US Census: 21,856

### Officers

Judge of Probate - Jon Payne  
Clerk - Sam L. Cordle, Jr.  
Sheriff - L. D. Ragland  
Tax Comm. - Jerry H. Money  
Coroner - Earle Rainwater  
Commissioners Wayne Denson  
Frances B. Lowrey, Clk.  
School Supt. John W. King, Jr.  
Attorney Achibald A. Farrar, Jr.

## CHEROKEE COUNTY

Created by Ga. L. 1830; Ga. L. 1831;  
Ga. L. 1832  
Named for Cherokee Indians  
County Seat: Canton 30114  
Area: 415 square miles  
Congressional District: 9  
Senatorial District: 51  
Representative District: 8  
Judicial Circuit: Blue Ridge  
Population 1980 US Census: 51,699

### Officers

Judge of Probate - Willie Mae Johnson  
Clerk - Annette Fleming  
Sheriff - Newt E. Adams  
Tax Comm. - Gene Hobgood  
Surveyor - Bob Aikens  
Coroner - Norman Sosebee  
Commissioners Trammell Carmichael  
Charlotte Gray, Clk.  
School Supt. Gene Norton  
Attorney Elliott Baker

## CLARKE COUNTY

Created by Ga. L. 1801  
Named for Elijah Clarke, 1735-1799.  
County Seat: Athens 30601  
Area: 116 square miles  
Congressional District: 10  
Senatorial District: 46  
Representative Districts: 62, 63, 64  
Judicial Circuit: Western  
Population 1980 US Census: 74,498

### Officers

Judge of Probate - Margaret P. Hartman  
Clerk - Dolores Brooks  
Sheriff - Larry Williams  
Tax Comm. - Homer G. Hale, Jr.  
Coroner - Charlie Owens  
Commissioners James R. Holland, Chmn.  
Jewel John  
Herbert Logan  
Archie Patterson  
Eugene Sapp  
B. E. Lumpkin, Jr., Clk.  
School Supt. Dr. Rodney Spring  
Attorney John R. Nicholson

## CLAY COUNTY

Created by Ga. L. 1854  
Named for Henry Clay, of Ky. 1777-1852.  
County Seat: Fort Gaines 31751  
Area: 200 square miles  
Congressional District: 2  
Senatorial District: 11  
Representative District: 130  
Judicial Circuit: Pataula  
Population 1980 US Census: 3,553

### Officers

Judge of Probate - Mickie Shivers  
Clerk - Deanna Bertrand  
Sheriff - Mike Teal  
Tax Comm. - Earl L. Davis  
Coroner - John Coleman  
Commissioners Gerald Isler, Chmn.  
Raymon Crozier  
Robert D. Hall, Jr.  
C. Hill McKemie  
Claude M. Cook, Jr.

School Supt. Deanna Bertrand, Clk.  
Attorney Jerry White  
George Bell

### CLAYTON COUNTY

Created by Ga. L. 1858  
Named for Augustin Smith Clayton,  
1783-1839.  
County Seat: Jonesboro 30236  
Area: 149 square miles  
Congressional District: 6  
Senatorial Districts: 28, 44  
Representative District: 72  
Judicial Circuit: Clayton  
Population 1980 US Census: 150,357

#### Officers

Judge of Probate - Kathryn C. Gibbs  
Clerk - Joe B. Mundy  
Sheriff - Robert A. Deyton  
Tax Comm. - Lucille S. Mills  
Surveyor - Carl M. Maddox  
Coroner - Pope Dickson  
Commissioners Charley Griswell, Chmn.  
Loren B. Cheaves  
Ed P. Echols  
Annie R. Ford  
Raymond E. Johnson  
Milton D. Worsham, Clk.  
School Supt. Ernest L. Stroud  
Attorney John McCannon

### CLINCH COUNTY

Created by Ga. L. 1850  
Named for Duncan Lamont Clinch  
of N. C. 1787-1849.  
County Seat: Homerville 31634  
Area: 797 square miles  
Congressional District: 8  
Senatorial District: 7  
Representative District: 150  
Judicial Circuit: Alapaha  
Population 1980 US Census: 6,660

#### Officers

Judge of Probate - Margaret H. Blich  
Clerk - Sarah B. C. Booth  
Sheriff - Cecil Barker  
Tax Comm. - L. Carl Smith  
Surveyor - H. W. Williams, Jr.  
Coroner - Lamar Smith  
Commissioners George Allen Sirmans, Chmn.  
Mack Brown  
Alex Corbett  
Nolan McLaine  
Freddie Trowell  
Margie M. Moylan, Clk.  
School Supt. Harry J. Brooks  
Attorney Brooks E. Blich, III

### COBB COUNTY

Created Ga. L. 1832  
Named for Thomas Willis Cobb, 1784-1830.  
County Seat: Marietta 30060  
Area: 343 square miles  
Congressional District: 7  
Senatorial Districts: 32, 33, 56  
Representative Districts: 19, 20, 21  
Judicial Circuit: Cobb  
Population 1980 US Census: 297,694

#### Officers

Judge of Probate - Vernon W. Duncan  
Clerk - Jack L. Graham  
Sheriff - Bill Hutson  
Tax Comm. - John K. Chastain, Sr.  
Surveyor - Thomas E. Williams  
Coroner - Dr. Joseph Burton  
Commissioners Ernest W. Barrett, Chmn.  
Wit Carson  
George W. Lankford  
Charles J. Ruff  
Butch Thompson  
Lillian W. Sloan, Clk.  
School Supt. Kermit Keenum  
Attorney Irma Glover

### COFFEE COUNTY

Created by Ga. L. 1854.  
Named for John Coffee, 1782-1836.  
County Seat: Douglas 31533  
Area: 612 square miles  
Congressional District: 8  
Senatorial Districts: 8, 19  
Representative Districts: 137, 152  
Judicial Circuit: Waycross  
Population 1980 US Census: 26,894

#### Officers

Judge of Probate - Whelchel Vickers  
Clerk - Herbert E. Mote  
Sheriff - Paul Hutchenson  
Tax Comm. - E. W. Williams  
Surveyor - Carlton Evans  
Coroner - Alvin Hulsey  
Commissioners Orvis Vickers, Chmn.  
Frank Jackson  
W. E. Miller  
John Moore  
Thurston Paulk, Jr.  
Gail Hill, Clk.  
School Supt. Jack K. Willis  
Attorney Jim Brown

### COLQUITT COUNTY

Created by Ga. L. 1856  
Named for Walter Terry Colquitt, 1799-1855.  
County Seat: Moultrie 31768

Area: 563 square miles  
Congressional District: 2  
Senatorial District: 9  
Representative Districts: 144, 145  
Judicial Circuit: Southern  
Population 1980 US Census: 35, 376

#### Officers

Judge of Probate - Mattie Lou Ingram  
Clerk - Wilburn Murphy  
Sheriff - D. H. Alderman, Jr.  
Tax Comm. - Bobbie S. Carter  
Surveyor - Hurley J. Griffin  
Coroner - Jack T. Gregory  
Commissioners Billy Fallin, Chmn.  
W. F. Brogdon  
Randy Buckner  
Roscoe Gay  
Ronnie L. Norman  
Diane Bateman, Clk.  
School Supt. Thomas W. Wommack  
Attorney G. Keith Murphy

#### COLUMBIA COUNTY

Created by Ga. L. 1790  
Named for Christopher Columbus,  
1451-1506, discovered America.  
County Seat: Appling 30802  
Area: 290 square miles  
Congressional District: 10  
Senatorial District: 24  
Representative District: 77  
Judicial Circuit: Augusta  
Population 1980 US Census: 40,118

#### Officers

Judge of Probate - Kathryn Morris  
Clerk - G. B. Pollard, Jr.  
Sheriff - Edward Tankersley  
Tax Comm. - Pierce Morris  
Coroner - Thomas L. King  
Commissioners Lynn J. Norris, Chmn.  
U. H. Pittman  
Larry S. Prather  
Vince Robertson  
Dillard Watkins  
William E. Griffin, Clk.  
School Supt. John P. Blanchard  
Attorney A. Rowland Dye

#### COOK COUNTY

Created by Ga. L. 1918  
Named for Phillip Cook, 1817-94.  
County Seat: Adel 31620  
Area: 233 square miles  
Congressional District: 2  
Senatorial District: 8  
Representative District: 146  
Judicial Circuit: Alapaha  
Population 1980 US Census: 13,490

#### Officers

Judge of Probate - James B. Whiddon  
Clerk - E. B. James  
Sheriff - D. J. Connell  
Tax Comm. - Mary L. Wright  
Surveyor - Tommy R. Taylor, Sr.  
Coroner - Dave Godwin  
Commissioners James G. Connell, Chmn.  
Aubrey L. Bates  
R. L. Kendrick, Jr.  
Warren D. Robinson  
Roy C. Sumner  
Montine F. Wood, Clk.  
Edward C. Leichner  
School Supt. Tom Thomas  
Attorney

#### COWETA COUNTY

Created by Ga. L. 1825; Ga. L. 1826  
Named for Wm. McIntosh, Chief of the  
Cowetas, General.  
County Seat: Newnan 30263  
Area: 442 square miles  
Congressional District: 6  
Senatorial Districts: 28, 30  
Representative Districts: 67, 68, 71  
Judicial Circuit: Coweta  
Population 1980 US Census: 39,268

#### Officers

Judge of Probate - Carl McKay  
Clerk - Virginia Holbrook  
Sheriff - G. Aaron Massey  
Tax Comm. - James T. Ferrell  
Surveyor - J. William Ozmore  
Coroner - Donald W. Millians  
Commissioners Leroy H. Johnson, Chmn.  
W. C. Adamson  
Johnny Brown  
Sid Lambert  
Thomas A. Luckie  
Vernon Hunter, Clk.  
School Supt. Dr. Robert Lee  
Attorney Walter D. Sanders

#### CRAWFORD COUNTY

Created by Ga. L. 1822  
Named for William Harris Crawford,  
1772-1834.  
County Seat: Knoxville 31050  
Area: 315 square miles  
Congressional District: 3  
Senatorial District: 17  
Representative District: 98  
Judicial Circuit: Macon  
Population 1980 US Census: 7,684

#### Officers

Judge of Probate - Mrs. K. P. Lowe  
Clerk - T. P. Smith

Sheriff - L. A. O'Neal  
Tax Comm. - Homer Seagler  
Treasurer - Irene M. Smith  
Surveyor - T. W. Aultman  
Commissioners John B. Hutto, Chmn.  
Dick J. Bryant  
Otha C. Dent  
Charles Dubyak, Clk.  
School Supt. Charles M. Hill  
Attorney David Mincey

#### CRISP COUNTY

Created by Ga. L. 1905  
Named for Charles Frederick Crisp,  
1845-1896.  
County Seat: Cordele 31015  
Area: 292 square miles  
Congressional District: 2  
Senatorial District: 13  
Representative Districts: 135, 136  
Judicial Circuit: Cordele  
Population 1980 US Census: 19,489

#### Officers

Judge of Probate - Elizabeth H. Westbrook  
Clerk - Ovis Stephens  
Sheriff - John R. Benson  
Tax Comm. - Sammie N. Farrow  
Surveyor - William A. Pryor  
Coroner - A. J. Wright  
Commissioners Reginald Barry, Jr.,  
Chmn.  
James R. Dowdy, Jr.  
W. M. Davis  
A. J. Smith, Jr., Clk.  
School Supt. Ray Darley  
Attorney James W. Hurt

#### DADE COUNTY

Created by Ga. L. 1837  
Named for Francis Langhorne Dade,  
1719-1835  
County Seat: Trenton 30752  
Area: 168 square miles  
Congressional District: 7  
Senatorial District: 53  
Representative Districts: 1, 5  
Judicial Circuit: Lookout Mountain  
Population 1980 US Census: 12,318

#### Officers

Judge of Probate - Charles W. Gray  
Clerk - Betty C. Rogers  
Sheriff - Ronald C. Steele  
Tax Comm. - Virginia W. Reed  
Coroner - Johnny Crabtree, Acting  
Commissioners Dan O. Hall  
Bonnie E. Dugan, Clk.  
School Supt. Henry Elliott  
Attorney John Campbell

#### DAWSON COUNTY

Created by Ga. L. 1857  
Named for William Crosby Dawson,  
1798-1857.  
County Seat: Dawsonville 30534  
Area: 211 square miles  
Congressional District: 9  
Senatorial District: 50  
Representative District: 8  
Judicial Circuit: Northeastern  
Population 1980 US Census: 4,774

#### Officers

Judge of Probate - Joe L. Cox  
Clerk - Ralph Maddox  
Sheriff - John D. Davis  
Tax Comm. - Hubert Bailey  
Coroner - Ford Banister  
Commissioners Herbert H. Harben  
Maude B. Harben, Clk.  
School Supt. Keith Stowers  
Attorney W. Hays Pickette

#### DECATUR COUNTY

Created by Ga. L. 1823  
Named for Stephen Decatur, 1779-1820.  
County Seat: Bainbridge 31717  
Area: 575 square miles  
Congressional District: 2  
Senatorial District: 10  
Representative District: 141  
Judicial Circuit: South Georgia  
Population 1980 Census: 25,495

#### Officers

Clerk - Wallace W. Plowden  
Sheriff - E. W. Phillips  
Tax Comm. - C. B. Hester  
Treasurer - Woodrow W. Emanuel  
Surveyor - Wallace L. Hambrick  
Coroner - Ronnie Cox  
Commissioners J. Clifford Dollar, Chmn.  
Marvin Rentz  
Woodrow Griffin  
W. B. Miller  
Everett W. Murray  
Mrs. H. L. D'Alemberte, Clk.  
School Supt. Charles R. Bess  
Attorney Harold Lambert

#### DEKALB COUNTY

Created by Ga. L. 1822  
Named for Johann DeKalb, Baron, killed  
at Battle of Camden, S.C., 1780  
County Seat: Decatur 30030  
Area: 269 square miles  
Congressional District: 4  
Senatorial Districts: 5, 41-43, 55  
Representative Districts: 44-58  
Judicial Circuit: Stone Mountain

Population 1980 US Census 483,024

Officers

Judge of Probate - Marion Guess, Jr.  
Clerk - Chandler R. Bridges  
Sheriff - Pat Jarvis  
Tax Comm. - Eugene E. Adams  
Surveyor - William H. Brewer  
Coroner - Bryan M. Cavan  
Commissioners Walter B. Russell, Jr., Chmn.  
Robert E. Lanier  
Liane Levetan  
Brince H. Manning, III  
Gary Moon  
Jim Patterson  
Jean F. Williams  
Patrick C. Glisson, Clk.  
School Supt. Dr. James H. Hinson, Jr.  
Attorney Robert Walling

DODGE COUNTY

Created by Ga. L. 1870  
Named for William Earl Dodge, of N.Y.,  
1802-33  
County Seat: Eastman 31023  
Area: 498 square miles  
Congressional District: 8  
Senatorial District: 19  
Representative District: 118  
Judicial Circuit: Oconee  
Population 1980 US Census: 16,955

Officers

Judge of Probate - Doyce Mullis  
Clerk - Tommy Cranford  
Sheriff - Jackson Jones  
Tax Comm. - Dillard Skipper  
Surveyor - Jim H. Ross  
Coroner - Alfonso Stephens  
Commissioners Waymon McCranie  
Geraldine P. Brown, Clk.  
School Supt. Dahl McDermitt  
Attorney Wilton D. Harrington

DOOLY COUNTY

Created by Ga. L. 1821  
Named for John Dooly, Revolutionary  
and Indian War hero, Colonel, died 1780.  
County Seat: Vienna 31092  
Area: 395 square miles  
Congressional District: 3  
Senatorial District: 13  
Representative District: 135  
Judicial Circuit: Cordele  
Population 1980 US Census: 10,826

Officers

Judge of Probate - Dwayne D. Forehand  
Clerk - Bobby W. Cason  
Sheriff - Barney M. Thomas

Tax Comm. - Ralph E. Cason  
Coroner - Ronald M. Foshee  
Commissioners Herbert Saliba, Chmn.  
Carl F. Bowen  
Billy S. Giles  
Frances K. Smith, Clk.  
School Supt. Warren Alexander  
Attorney Davis, Pridgen & Jones

DOUGHERTY COUNTY

Created by Ga. L. 1853  
Named for Charles Dougherty  
County Seat: Albany 31701  
Area: 324 square miles  
Congressional District: 2  
Senatorial Districts: 12, 14  
Representative Districts: 131-134  
Judicial Circuit: Dougherty  
Population 1980 US Census: 100,978

Officers

Judge of Probate - Helen G. Rohrs  
Clerk - Royace B. Hinson  
Sheriff - D. Lamar Stewart  
Coroner - Chester T. Anderson, Sr.  
Commissioners Gil Barrett, Chmn.  
John L. Brunson  
James C. Bush  
Don Cutler  
David J. Gambrell  
J. K. Prince  
Bill Underwood  
Carl F. Leavy, Co. Admin.  
School Supt. Paul B. Robertson  
Attorney William S. Lee, IV

DOUGLAS COUNTY

Created by Ga. L. 1870  
Named for Stephen Arnold Douglas,  
1813-61.  
County Seat: Douglasville 30134  
Area: 202 square miles  
Congressional District: 6  
Senatorial Districts: 30, 31  
Representative Districts: 65, 66  
Judicial Circuit: Tallapoosa  
Population 1980 US Census: 54,573

Officers

Judge of Probate - Robert F. Abercrombie  
Clerk - Jane C. Williams  
Sheriff - Earl D. Lee  
Tax Comm. - Lamar R. Smith  
Surveyor - Carl Cochran  
Coroner - Paul Cochran  
Commissioners C. L. Dodson, Chmn.  
Marion Garrett  
Roy L. Hamrick  
Helen Meade, Clk.  
School Supt. Eugene Sheets  
Attorney Bill Tinsley, II

## EARLY COUNTY

Created by Ga. L. 1818  
Named for Peter Early, 1773-1817.  
Governor.  
County Seat: Blakely 31723  
Area: 524 square miles  
Congressional District: 2  
Senatorial District: 11  
Representative District: 140  
Judicial Circuit: Pataula  
Population 1980 US Census: 13,158

### Officers

Judge of Probate - Eleanor P. Sheffield  
Clerk - Norman Alexander  
Sheriff - Oree Thompson  
Tax Comm. - Eloise M. Moseley  
Treasurer - Earl Pickle  
Surveyor - Grady Holman  
Coroner - Billy J. Jordan  
Commissioners E. Carlton Scarborough,  
Chmn.  
David L. Cannon  
J. W. Durham  
J. H. Radney  
Liston E. Radney  
Norman Alexander, Clk.  
School Supt. Lonnie Chester  
Attorney Thomas H. Baxley

## ECHOLS COUNTY

Created by Ga. L. 1858  
Named for Robert Milner Echols, died 1847.  
County Seat: Statenville 31648  
Area: 425 square miles  
Congressional District: 8  
Senatorial District: 7  
Representative District: 147  
Judicial Circuit: Southern  
Population 1980 US Census: 2,297

### Officers

Judge of Probate - Wayne Davis  
Clerk - M. M. McDonald  
Sheriff - Charles E. Carter  
Tax Comm. - Edgar P. Herring  
Surveyor - Brooks E. Culpepper  
Coroner - John Register  
Commissioners E. F. Blair, Chmn.  
Dan J. DeLoach  
Wesley Henderson  
Mary B. Carter, Clk.  
School Supt. Jackie L. Carter  
Attorney William P. Langdale, Jr.

## EFFINGHAM COUNTY

Created by Constitution of Feb. 5, 1777.  
Named for Earl of Effingham (Francis  
Lord Howard) Colonel, British Army.  
County Seat: Springfield 31329

Area: 480 square miles  
Congressional District: 1  
Senatorial District: 3  
Representative District: 129  
Judicial Circuit: Ogeechee  
Population 1980 US Census: 18,327

### Officers

Judge of Probate - Frances Y. Seckinger  
Clerk - Louise H. Newkirk  
Sheriff - Lloyd Fulcher  
Tax Comm. - Irvin Edwards  
Surveyor - Paul Wilder  
Coroner - Russell Burns  
Commissioners George Allen, Chmn.  
Guerry Burns  
R. S. Jaudon  
Robert B. Murray  
Roy Page  
M. Dorothy Standard, Clk.  
School Supt. Michael Moore  
Attorney Alexander L. Zipperer, III

## ELBERT COUNTY

Created by Ga. L. 1790  
Named for Samuel Elbert, 1740-88.  
Governor.  
County Seat: Elberton 30635  
Area: 358 square miles  
Congressional District: 10  
Senatorial District: 47  
Representative District: 13  
Judicial Circuit: Northern  
Population 1980 US Census: 18,758

### Officers

Judge of Probate - Julia W. West  
Clerk - Charles H. Rucker  
Sheriff - Charles Starrett  
Tax Comm. - Dewey S. Higginbotham  
Surveyor - A. P. Stevens, Jr.  
Coroner - Bummie Scarborough  
Commissioners Billy R. Brown, Chmn.  
Paul Burden  
Lawrence Cecchini  
Otis Childs, Jr.  
Joe Johnson  
Norman A. Suddeth, Clk.  
School Supt. Roy C. Hartley  
Attorney James I. Roberts

## EMANUEL COUNTY

Created by Ga. L. 1812  
Named for David Emanuel, 1744-1810,  
Governor.  
County Seat: Swainsboro 30401  
Area: 686 square miles  
Congressional District: 1  
Senatorial District: 21  
Representative Districts: 106, 107  
Judicial Circuit: Middle

Population 1980 US Census: 20,795

Officers

Judge of Probate - H. Kelmer Durden

Clerk - Jay Lawson

Sheriff - James B. Mason

Tax Comm. - Lorene S. Canady

Coroner - Edmond Curry

Commissioners Don English, Chmn.  
Raymond H. Mason  
Sam F. Smith  
David L. Morgan, Clk.  
Clyde Poole  
Spivey & Carlton

School Supt.

Attorney

EVANS COUNTY

Created by Ga. L. 1914.

Named for Clement Anselm Evans,  
1833-1911.

County Seat: Claxton 30417

Area: 186 square miles

Congressional District: 1

Senatorial District: 4

Representative District: 107

Judicial Circuit: Atlantic

Population 1980 US Census: 8,428

Officers

Judge of Probate - T. S. McCall

Clerk - Pauline S. Smith

Sheriff - Steve NeSmith

Tax Comm. - Gwendolyn G. Odom

Coroner - J. M. NeSmith

Commissioners Carlton A. Lewis, Sr.,  
Chmn.  
Norman H. DeLoach  
W. H. (Bill) DeLoach  
Bennie S. Glisson  
J. Wilton Hendrix  
Dorothea S. West, Clk.  
Lewis H. Griner  
Harry R. DeLoach

School Supt.

Attorney

FANNIN COUNTY

Created by Ga. L. 1854

Named for James W. Fannin.

County Seat: Blue Ridge 30513

Area: 394 square miles

Congressional District: 9

Senatorial District: 50

Representative District: 4

Judicial Circuit: Blue Ridge

Population 1980 US Census: 14,748

Officers

Judge of Probate - Richard P. Arp

Clerk - Roy W. Panter

Sheriff - Walter A. Porter

Tax Comm. - Windell Davis

Surveyor - Otis Gibson

Coroner - William Wright

Commissioners Richard A. Stanley, Chmn.  
Don Sisson  
John T. (Tommy) Stephens  
Dorothy J. Bruce, Clk.  
Edward Dunn  
Harry Doss, Jr.

School Supt.

Attorney

FAYETTE COUNTY

Created by Ga. L. 1821

Named for Gilbert de Matier LaFayette,  
1757-1834.

County Seat: Fayetteville 30214

Area: 199 square miles

Congressional District: 6

Senatorial Districts: 28, 34

Representative Districts: 71-72

Judicial Circuit: Griffin

Population 1980 US Census: 29,043

Officers

Judge of Probate - James F. White

Clerk - W. A. Ballard

Sheriff - Randall Johnson

Tax Comm. - Charlotte E. Griggs

Surveyor - Claude E. Lee

Coroner - C. J. Mowell, Jr.

Commissioners Raymon Johnson,  
Chmn.  
Joe Bray  
J. K. (Chip) Conner  
Rose Marie Harper  
John L. Maddock, Sr.  
Carol C. Berry, Clk.  
Merlin O. Powers  
Glaze, McNally & Glaze

School Supt.

Attorney

FLOYD COUNTY

Created by Ga. L. 1832

Named for John Floyd, 1769-1839.

County Seat: Rome 30161

Area: 514 square miles

Congressional District: 7

Senatorial District: 52

Representative Districts: 14, 15, 16

Judicial Circuit: Rome

Population 1980 US Census: 79,800

Officers

Judge of Probate - Harry Johnson

Clerk - Joe Johnston

Sheriff - Bill Hart

Tax Comm. - Roy W. LaPann

Coroner - Fred Talley

Commissioners Jim Mehaffey, Chmn.  
Bobby Ford  
Roy Knowles  
Mike McClain  
Earl Russell  
Marvin W. Hicks, Clk.  
Dr. Nevin Jones  
Frank Jones

School Supt.

Attorney



## FORSYTH COUNTY

Created by Ga. L. 1832  
Named for John Forsyth, 1780-1841.  
Governor.  
County Seat: Cumming 30130  
Area: 219 square miles  
Congressional District: 9  
Senatorial District: 49, 51  
Representative District: 9  
Judicial Circuit: Blue Ridge  
Population 1980 US Census: 27,958

### Officers

Judge of Probate - Joyce W. Hawkins  
Clerk - Cecil McClure  
Sheriff - Wesley Walraven  
Tax Comm. - Bobby G. Gilbert  
Surveyor - William C. Munday  
Coroner - Royston A. Ingram, Jr.  
Commissioners Bill H. Barnett, Chmn.  
Garland C. Barron  
James Harrington  
Leroy Hubbard  
Harrison J. Tallant  
Betty R. Shadburn, Clk.  
Robert B. Otwell  
Vanderhoff & Jordan  
School Supt.  
Attorney

## FRANKLIN COUNTY

Created by Ga. L. 1784  
Named for Benjamin Franklin,  
1706-1790. Signer of Declaration of  
Independence, Governor of Pa.  
County Seat: Carnesville 30521  
Area: 263 square miles  
Congressional District: 9  
Senatorial District: 47  
Representative District: 13  
Judicial Circuit: Northern  
Population 1980 US Census: 15,185

### Officers

Judge of Probate - Nelson Casey  
Clerk - James A. LeCroy  
Sheriff - W. C. Royston  
Tax Comm. - C. Richard Holland  
Coroner - Raymond Hendrix  
Commissioners Dennis Adams  
Adv. Board  
Ron Miller, Chmn.  
Parks Martin  
Donald Phillips  
Robert Pruitt  
Gail P. Cole, Clk.  
Ed Bryant  
C. Patrick Milford  
School Supt.  
Attorney

## FULTON COUNTY

Created by Ga. L. 1853, merged  
with Campbell and Milton, Jan. 1, 1932.

Named for Robert Fulton, 1765-1815.  
County Seat: Atlanta 30303  
Area: 530 square miles  
Congressional Districts: 4, 5, 6  
Senatorial Districts: 34-40, 56  
Representative Districts: 22-43  
Judicial Circuit: Atlanta  
Population 1980 US Census: 589,904

### Officers

Judge of Probate - Floyd E. Propst  
Clerk - Barbara J. Price  
Sheriff - LeRoy Stynchcombe  
Tax Comm. - William L. Roberts  
Coroner - R. R. Stivers, M. D.  
Commissioners Milton Farris, Chmn.  
Bruce Bannister  
A. Reginald Eaves  
Michael Lomax  
Tom Lowe  
Lee J. Roach  
Chuck Williams  
Albert E. Johnson, Clk.  
E. E. Baker  
Robert G. Young  
School Supt.  
Attorney

## GILMER COUNTY

Created by Ga. L. 1832  
Named for George Rockingham Gilmer,  
1790-1859. Governor.  
County Seat: Elijay 30540  
Area: 439 square miles  
Congressional District: 9  
Senatorial District: 50  
Representative District: 4  
Judicial Circuit: Blue Ridge  
Population 1980 US Census: 11,110

### Officers

Judge of Probate - L. M. Bramlett  
Clerk - Willard Ralston  
Sheriff - Ferman Stanley  
Tax Comm. - Morgan Cantrell  
Surveyor - Greer Dover  
Coroner - Billy Bernhardt  
Commissioners Ben N. Whitaker  
Adv. Board Kenneth Hensley  
Walker Sluder  
Joyce Logan, Clk.  
Calvin L. Jackson  
McCutchen & Dimmock  
School Supt.  
Attorney

## GLASCOCK COUNTY

Created by Ga. L. 1857  
Named for Thomas Glascock, 1790-1841.  
County Seat: Gibson 30810  
Area: 143 square miles  
Congressional District: 10  
Senatorial District: 21  
Representative District: 105  
Judicial Circuit: Toombs

Population 1980 US Census: 2,382

Officers

Judge of Probate - Betty U. Miller  
Clerk - Henry Sheppard  
Sheriff - James English  
Tax Comm. - Catherine K. Kelley  
Treasurer - Ralph L. Hadden, Sr.  
Coroner - Lewis Kitchens, Jr.  
Commissioners Charles C. Roberts, Chmn.  
Murray E. Hadden  
Hubert Hughes  
Elizabeth U. Hadden, Clk.  
School Supt. Etta G. Wilcher  
Attorney J. Cecil & E. Purnell Davis

GLYNN COUNTY

Created by Constitution of Feb. 5, 1777  
Named for John Glynn, Member of Parliament.  
County Seat: Brunswick 31520  
Area: 412 square miles  
Congressional District: 1  
Senatorial District: 3, 6  
Representative District: 153, 154  
Judicial Circuit: Brunswick  
Population 1980 US Census: 54,981

Officers

Judge of Probate - J. Wesley Jernigan  
Clerk - Marvin Highsmith  
Sheriff - Thomas F. Jones  
Tax Comm. - W. Curtis Tucker  
Surveyor - James L. Conine  
Coroner - C. Allison Chapman  
Commissioners Larry Dixon, Chmn.  
C. K. Curry  
Ron Dempsey  
Lorraine Dusenbury  
Eugene Highsmith  
Alton L. Wooten  
Ronald W. Young  
Roy E. Brogdon, Clk.  
School Supt. R. E. Jonas  
Attorney Thomas J. Lee

GORDON COUNTY

Created by Ga. L. 1850  
Named for William Washington Gordon, 1796-1842.  
County Seat: Calhoun 30701  
Area: 358 square miles  
Congressional District: 7  
Senatorial District: 51  
Representative District: 7  
Judicial Circuit: Cherokee  
Population 1980 US Census: 30,070

Officers

Judge of Probate - Harbin M. King  
Clerk - Lewis Couch  
Sheriff - Pat Baker  
Tax Comm. - Harold A. Bennett  
Coroner - James Carver  
Commissioners Buford Chitwood, Chmn.  
Harold Faith  
W. P. Hunt  
Johnny R. Parker  
Milton Stewart  
Clara G. Ferguson, Clk.  
School Supt. Ralph Bennett, Jr.  
Attorney William P. Bailey

GRADY COUNTY

Created by Ga. L. 1905  
Named for Henry Woodfin Grady, 1850-1889.  
County Seat: Cairo 31728  
Area: 466 square miles  
Congressional District: 2  
Senatorial District: 10  
Representative Districts: 141, 142  
Judicial Circuit: South Georgia  
Population 1980 US Census: 19,845

Officers

Judge of Probate - Janey C. Butler  
Clerk - Leland Harrison  
Sheriff - Gerald D. Thomas  
Tax Comm. - Carrie W. Crine  
Coroner - Elmer H. Wilcox  
Commissioners Elwyn H. Childs, Chmn.  
Kermit Brinson  
Jack Bryant  
Howard E. Drew  
George G. Thomas, III  
Helen C. Whitfield, Clk-Treas.  
School Supt. Cecil C. McDonald  
Attorney J. Patrick Ward

GREENE COUNTY

Created by Ga. L. 1786  
Named for Nathaniel Greene, 1742-1786.  
County Seat: Greensboro 30642  
Area: 403 square miles  
Congressional District: 10  
Senatorial District: 24  
Representative Districts: 13, 112  
Judicial Circuit: Ocmulgee  
Population 1980 US Census: 11,391

Officers

Judge of Probate - Bobby Roper  
Clerk - Ray Marchman  
Sheriff - Reese Smith  
Tax Comm. - Martha F. Dyar  
Coroner - Steve McCommons

Commissioners T. B. Eley, Chmn.  
W. S. Ashley  
R. M. Channell  
David Duvall  
F. H. Duvall  
Myrtle G. Carlton, Clk.  
School Supt. Ford Boston  
Albert E. Johnson, Clk.  
Attorney Edward P. Brown &  
W. S. Ashley, Jr.

#### GWINNETT COUNTY

Created by Ga. L. 1818  
Named for Button Gwinnett, 1732-77.  
Governor. Signer of Declaration of  
Independence.  
County Seat: Lawrenceville 30245  
Area: 437 square miles  
Congressional District: 9  
Senatorial District: 48  
Representative Districts: 59, 60, 61  
Judicial Circuit: Gwinnett  
Population 1980 US Census: 166,903

#### Officers

Judge of Probate - Alton W. Tucker  
Clerk - O. Millard Peevy  
Sheriff - W. J. Dodd  
Tax Comm. - W. Lamar Wages  
Surveyor - Sam Fields  
Coroner - Billy K. Wages, Sr.  
Commissioners Wayne Mason, Chmn.  
K. C. Bowen, Jr.  
Marion Buice  
Edwin Howard  
Guy E. Stokes  
T. L. Still, Dir.,  
Finance  
School Supt. Dr. Alton C. Crews  
Attorney James Henderson

#### HABERSHAM COUNTY

Created by Ga. L. 1818  
Named for Joseph Habersham, 1751-  
1815.  
County Seat: Clarkesville 30523  
Area: 282 square miles  
Congressional District: 9  
Senatorial District: 50  
Representative District: 11  
Judicial Circuit: Mountain  
Population 1980 US Census: 25,020

#### Officers

Judge of Probate - C. V. Burrell  
Clerk - Ernest W. Nations, Jr.  
Sheriff - Robert F. Pitts  
Tax Comm. - Hoyt F. Adair  
Coroner - Lawrence Perry  
Commissioners David Burrell, Chmn.  
Frank Ferguson

Jay McNabb  
Ruby S. Fulbright, Clk.  
Max Cash  
Griggs & Butterworth  
School Supt.  
Attorney

#### HALL COUNTY

Created by Ga. L. 1818  
Named for Lyman Hall, 1724-90.  
Governor. Signer of the Declaration  
of Independence.  
County Seat: Gainesville 30501  
Area: 378 square miles  
Congressional District: 9  
Senatorial District: 49  
Representative District: 9  
Judicial Circuit: Northeastern  
Population 1980 US Census: 75,649

#### Officers

Judge of Probate - Lloyd F. Smith  
Clerk - H. Grady Watson  
Sheriff - E. L. England  
Tax Comm. - W. Byron Turk  
Surveyor - Owen Patton  
Coroner - John F. Hooper  
Commissioners Henry O. Ward, Chmn.  
R. Cecil Cochran  
Louis R. (Lou) Stargel  
Wilbert F. Stowers  
Bill Vickers  
Sylvia G. Cooper, Clk.  
C. C. Davis  
Julius M. Hulsey  
School Supt.  
Attorney

#### HANCOCK COUNTY

Created by Ga. L. 1793  
Named for John Hancock, 1737-1793.  
First signer of the Declaration of  
Independence, Governor of Massachusetts.  
County Seat: Sparta 31087  
Area: 478 square miles  
Congressional District: 10  
Senatorial District: 25  
Representative District: 112  
Judicial Circuit: Ocmulgee  
Population 1980 US Census: 9,466

#### Officers

Judge of Probate - Edith J. Ingram  
Clerk - Leroy S. Wiley  
Sheriff - J. T. Walton  
Tax Comm. - Sammie L. Warren  
Coroner - Alexander Ingram  
Commissioners George Lott, Chmn.  
James H. Jones  
Willie Lester  
Mamie D. Smith, Clk.  
Marvin E. Lewis  
Roosevelt Warren  
School Supt.  
Attorney

## HARALSON COUNTY

Created by Act of January 26, 1856  
Named for Hugh Anderson Haralson,  
1805-1854.  
County Seat: Buchanan 30113  
Area: 285 square miles  
Congressional District: 6  
Senatorial District: 31  
Representative District: 18  
Judicial Circuit: Tallapoosa  
Population 1980 US Census: 18,422

### Officers

Judge of Probate - W. Harold Blackmon  
Clerk - Mary Ann Weatherby  
Sheriff - W. Scott Roberts  
Tax Comm. - E. B. Mobley  
Treasurer - George A. Kimball  
Surveyor - David E. Rowell  
Coroner - Richard B. Hightower  
Commissioners Jim F. Smith  
Louise Nix, Clk.  
School Supt. Bob Watson  
Attorney Jack F. Witcher

## HARRIS COUNTY

Created by Ga. L. 1827  
Named for Charles Harris, 1772-1827.  
County Seat: Hamilton 31811  
Area: 465 square miles  
Congressional District: 3  
Senatorial District: 29  
Representative District: 91  
Judicial Circuit: Chattahoochee  
Population 1980 US Census: 15,464

### Officers

Judge of Probate - Roy D. Moultrie  
Clerk - Margaret G. Hopkins  
Sheriff - John H. Adams  
Tax Comm. - Leila D. Holloway  
Coroner - James Stevens  
Commissioners Raymond H. Reames, Chmn.  
Robert A. Cannon  
Duel F. Jones  
A. Charles Knowles  
George W. Teel  
Rebecca B. Wynn, Clk.  
School Supt. Michael C. Hickerson  
Attorney Kendrick Askew

## HART COUNTY

Created by Ga. L. 1853  
Named for Nancy Morgan Hart,  
Revolutionary patriot and heroine  
County Seat: Hartwell 30643  
Area: 231 square miles  
Congressional District: 9  
Senatorial District: 47  
Representative District: 13

Judicial Circuit: Northern  
Population 1980 US Census: 18, 585

### Officers

Judge of Probate - Geraldine G. Bailey  
Clerk - Betty W. Isbell  
Sheriff - Larry Sanders  
Tax Comm. - John O. McCurley  
Surveyor - Dean H. Teasley  
Coroner - Jerry Floyd  
Commissioners Bd. of Finance  
Byron Whitmire, Chmn.  
J. Alton Johnson  
H. Kenneth York  
R. M. Glenn, Clk.  
School Supt. Jim Gurley  
Attorney Robert E. Ridgway, Jr.

## HEARD COUNTY

Created by Ga. L. 1830  
Named for Stephen Heard, 1740-1815.  
Governor.  
County Seat: Franklin 30217  
Area: 297 square miles  
Congressional District: 6  
Senatorial District: 29  
Representative Districts: 66, 68  
Judicial Circuit: Coweta  
Population 1980 US Census: 6,520

### Officers

Judge of Probate - Netsie W. Eley  
Clerk - Bryan Owensby  
Sheriff - Virgil Bledsoe  
Tax Comm. - Johnny Adams  
Coroner - Donald Nelms  
Commissioners J. Wayne Miller  
Barbara Rivers, Clk.  
School Supt. H. R. Dowdy  
Attorney Robert Dennis

## HENRY COUNTY

Created by Ga. L. 1821  
Named for Patrick Henry, 1736-1799.  
Governor of Virginia.  
County Seat: McDonough 30253  
Area: 331 square miles  
Congressional District: 6  
Senatorial Districts: 17, 28  
Representative District: 73  
Judicial Circuit: Flint  
Population 1980 US Census: 36,309

### Officers

Judge of Probate - C. O. Polk  
Clerk - Sara E. Taylor  
Sheriff - Jimmy H. Glass  
Tax Comm. - John A. Pipkin, Jr.  
Treasurer - Jason J. Patrick  
Surveyor - Joe Rowan, Jr.

Coroner - P. R. Stewart  
Commissioners Douglas A. Thames, Sr.,  
Chmn.  
Bill Hinton  
James T. McCart  
J. D. Shockley  
Leon Wilson  
Jeanne Gilbert, Clk.  
School Supt. Howard F. Baker  
Attorney Wade Crumbley

#### HOUSTON COUNTY

Created by Ga. L. 1821  
Named for John Houston, 1744-96.  
Governor.  
County Seat: Perry 31069  
Area: 380 square miles  
Congressional District: 3  
Senatorial District: 18  
Representative Districts: 113, 114, 115  
Judicial Circuit: Houston  
Population 1980 US Census: 77,605

#### Officers

Judge of Probate - Clinton K. Watson, Jr.  
Clerk - Tommie S. Hunt  
Sheriff - Cullen Talton, Jr.  
Tax Comm. - Joyce B. Griffin  
Coroner - Oscar J. Kiser  
Commissioners Charles B. Carter, Chmn.  
Jimmy Griffin  
Dr. V. W. McEver, Jr.  
J. Frank Rozar  
H. Alton Tucker  
U. Lamar Brown, Clk.  
School Supt. David A. Perdue  
Attorney Michael Long

#### IRWIN COUNTY

Created by Ga. L. 1818  
Named for Jared Irwin, 1751-1818.  
Governor.  
County Seat: Ocilla 31774  
Area: 372 square miles  
Congressional District: 8  
Senatorial District: 13  
Representative District: 137  
Judicial Circuit: Tifton  
Population 1980 US Census: 8,988

#### Officers

Judge of Probate - Clarence Smith  
Clerk - Charles A. Young  
Sheriff - Leonard C. Pope  
Tax Receiver - Virgil L. Mixon  
Tax Collector - Melvin C. Spicer  
Surveyor - Oswin Hilton  
Coroner - W. A. Reeves  
Commissioners George W. Paulk, Chmn.  
Clarence Davis  
William F. Register

Sue G. Coley, Clk.  
School Supt. Rudene Gentry  
Attorney J. Harvey Davis

#### JACKSON COUNTY

Created by Ga. L. 1796.  
Named for James Jackson,  
1757-1806. Governor.  
County Seat: Jefferson 30549  
Area: 346 square miles  
Congressional District: 9  
Senatorial Districts: 46, 49  
Representative District: 12  
Judicial Circuit: Piedmont  
Population 1980 US Census: 25,343

#### Officers

Judge of Probate - J. T. Wilkes  
Clerk - Billy N. Elder  
Sheriff - Neal Ward  
Tax Comm. - Henry Doster  
Surveyor - Allen L. Venable, Jr.  
Coroner - Grady Smith  
Commissioners Henry D. Robinson, Chmn.  
Harold Fletcher  
Paul Sims  
Mrs. Dean Wilbanks, Clk.  
School Supt. M. L. Holliman  
Attorney Ronald K. Hopkins

#### JASPER COUNTY

Created by Ga. L. 1807 as  
Randolph County; name changed to  
Jasper by Ga. L. 1812.  
Named for William Jasper, c. 1750-1779.  
County Seat: Monticello 31064  
Area: 373 square miles  
Congressional District: 6  
Senatorial District: 25  
Representative Districts: 80, 112  
Judicial Circuit: Ocmulgee  
Population 1980 US Census: 7,553

#### Officers

Judge of Probate - Harold Greer  
Clerk - Jane H. Parrott  
Sheriff - Jack Bailey  
Tax Comm. - J. L. Thomason  
Treasurer - Jo Ann B. Sauls  
Surveyor - Linda H. Jordan  
Coroner - Silas L. Aaron  
Commissioners J. Frank Atkins, Jr.  
Chmn.  
Clifford M. Aiken  
Doy O. Gay  
Sara S. Polk, Clk.  
School Supt. Hubert Paschal  
Attorney Dan Roberts

## JEFF DAVIS COUNTY

Created by Ga. L. 1905  
Named for Jefferson Davis, of  
Miss. & Ky., 1808-89. Pres., CSA.  
County Seat: Hazlehurst 31539  
Area: 331 square miles  
Congressional District: 8  
Senatorial District: 19  
Representative District: 138  
Judicial Circuit: Brunswick  
Population 1980 US Census: 11,473

### Officers

Judge of Probate - Doshie H. Buford  
Clerk - J. Buck Cain  
Sheriff - Marcus L. Hall  
Tax Comm. - Brenda J. Graham  
Surveyor - W. H. Haley  
Coroner - Robert Miles  
Commissioners Franklin C. Fowler,  
Chmn.  
Charlie A. Carter  
Judge Dyal  
John W. Hand  
Larry H. Smith  
Eula Mae Edwards, Clk.  
School Supt. Grover Herrington  
Attorney Charles W. Heath

## JEFFERSON COUNTY

Created by Ga. L. 1796  
Named for Thomas Jefferson, of Va.,  
1743-1826. Chmn. of Comm. which  
drew up Declaration of Independence,  
signer of same. Pres., USA.  
County Seat: Louisville 30434  
Area: 530 square miles  
Congressional District: 10  
Senatorial District: 21  
Representative Districts: 83, 84  
Judicial Circuit: Middle  
Population 1980 US Census: 18,403

### Officers

Judge of Probate - Q. L. Bryant, Jr.  
Clerk - Mickey Jones  
Sheriff - Zollie R. Compton  
Tax Comm. - John P. Jones  
Treasurer - Jewel L. Lamb  
Coroner - Dr. Julian L. Veatch  
Commissioners T. E. Buchanan,  
Chmn.  
G. Carpenter McGahee  
Tommy New  
Lucy S. Williamson, Clk.  
School Supt. Ollie W. Carter  
Attorney James C. Abbot

## JENKINS COUNTY

Created by Ga. L. 1905

Named for Charles Jones Jenkins,  
1805-1883. Governor.  
County Seat: Millen 30442  
Area: 351 square miles  
Congressional District: 1  
Senatorial District: 21  
Representative District: 106  
Judicial Circuit: Ogeechee  
Population 1980 US Census: 8,841

### Officers

Judge of Probate - Jeanette H. Weathersby  
Clerk - Nell O. Frye  
Sheriff - L. C. Williams, Jr.  
Tax Comm. - Joyce M. Strickland  
Surveyor - James Henderson  
Coroner - Robert H. Fields, Jr.  
Commissioners Charles W. Lanier, Chmn.  
Harold D. Boatright  
J. C. Holton  
Jimmy Smith  
Grady L. Wilson  
Olan P. Long, Clk.  
G. W. Pope, III  
School Supt. J. P. Cheney  
Attorney

## JOHNSON COUNTY

Created by Act of Dec. 11, 1858  
Named for Herschel Vespasian Johnson,  
1812-1880. Governor.  
County Seat: Wrightsville 31096  
Area: 313 square miles  
Congressional District: 1  
Senatorial District: 20  
Representative Districts: 105, 106  
Judicial Circuit: Dublin  
Population 1980 US Census: 8,660

### Officers

Judge of Probate - Charlotte Beall  
Clerk - Daley Powell  
Sheriff - Roland Attaway  
Tax Comm. - J. D. Smith  
Surveyor - Marvin D. Clements  
Coroner - Richard N. Stanley  
Commissioners Herman Kitchens,  
Chmn.  
William B. Maye  
J. Wynton Snell, Clk.  
School Supt. Buren Claxton  
Attorney Joe W. Rowland

## JONES COUNTY

Created by Ga. L. 1807  
Named for James Jones, died 1801.  
County Seat: Gray 31032  
Area: 402 square miles  
Congressional District: 8  
Senatorial District: 25  
Representative District: 80  
Judicial Circuit: Ocmulgee

Population 1980 US Census: 16,579

Officers

Judge of Probate - Charles D. Newberry  
Clerk - W. Jack Roberts  
Sheriff - T. Lloyd Childs, Jr.  
Tax Receiver - Marilyn G. Sauls  
Tax Collector - O. Cecil Etheridge  
Surveyor - Jack S. Bryan  
Coroner - Paul Comer  
Commissioners

G. B. Moore, III,  
Chmn.  
Charles E. Baker, Jr.  
Nelson Chapman  
Gayle F. Herrington,  
Clk.

School Supt.  
Attorney

R. Linton Jordan  
Francis H. Childs, Jr.

LAMAR COUNTY

Created by Act of Nov. 2, 1920  
Named for Lucius Quintus Cincinnatus Lamar,  
1825-93.  
County Seat: Barnesville 30204  
Area: 181 square miles  
Congressional District: 6  
Senatorial District: 17  
Representative District: 78  
Judicial Circuit: Flint  
Population 1980 US Census: 12,215

Officers

Judge of Probate - J. Lewis Crowder  
Clerk - Robert F. Abbott  
Sheriff - J. C. Waller  
Tax Comm - James H. Andrews  
Surveyor - J. Wayne Proctor, Sr.  
Coroner - Harry W. Pippin  
Commissioners

Gus M. English, Chmn.  
Warren Bush  
James W. Butler  
Mary J. Blalock, Clk.  
Jerry E. Singleton, Sr.  
William D. Lindsey

School Supt.  
Attorney

LANIER COUNTY

Created by Ga. L. 1920  
Named for Sidney Lanier, 1842-1881.  
Poet, musician, critic  
County Seat: Lakeland 31635  
Area: 177 square miles  
Congressional District: 2  
Senatorial District: 7  
Representative District: 149  
Judicial Circuit: Alapaha  
Population 1980 US Census: 5,654

Officers

Judge of Probate - John W. Harrell, Jr.  
Clerk - Martha B. Neugent

Sheriff - Randall W. Brantley  
Tax Comm. - Joe P. Carter  
Coroner - Darrell Watson  
Commissioners  
Ike Brogdon, Chmn.  
J. L. Gaskins, Jr.  
Benny Johnson  
Joe Powell, Clk.  
Margaret Swindle  
D. W. Slone

School Supt.  
Attorney

LAURENS COUNTY

Created by Ga. L. 1807  
Named for John Laurens, 1755-1782.  
County Seat: Dublin 31021  
Area: 810 square miles  
Congressional District: 8  
Senatorial District: 20  
Representative Districts: 118, 119  
Judicial Circuit: Dublin  
Population 1980 US Census: 36,990

Officers

Judge of Probate - Ray H. Camp  
Clerk - Clifford N. Warren  
Sheriff - W. R. Bussell  
Tax Comm. - R. G. Neal  
Treasurer - Ray Bracewell  
Surveyor - Daniel R. Riggs  
Coroner - Jimmy Allen  
Commissioners

B. Tal Fuqua, Chmn.  
Aurice Harden  
Manning Youngblood  
Sara M. Neal, Clk.  
Wm. P. Johnson  
Leon Green

School Supt.  
Attorney

LEE COUNTY

Created by Ga. L. 1825; Ga. L. 1826  
Named for Richard Henry Lee, of Va.,  
1732-94. Signer, Declaration of  
Independence.  
County Seat: Leesburg 31763  
Area: 355 square miles  
Congressional District: 2  
Senatorial District: 14  
Representative District: 133  
Judicial Circuit: Southwestern  
Population 1980 US Census: 11,684

Officers

Judge of Probate - Jeanette T. Long  
Clerk - Martha D. Phillips  
Sheriff - E. J. Bowyer  
Tax Comm. - Beulah D. Forrester  
Treasurer - T. P. Tharp  
Coroner - W. K. Culpepper  
Commissioners

A. M. Bruner, Chmn.  
Jack Bell, Sr.  
W. H. Chambers  
Wesley M. Kaylor  
R. H. Reid

School Supt. T. P. Tharp, Clk.  
Attorney R. A. Clay  
A. A. May

### LIBERTY COUNTY

Created by Constitution of Feb. 5, 1777  
Named for American Independence  
County Seat: Hinesville 31313  
Area: 514 square miles  
Congressional District: 1  
Senatorial District: 3  
Representative District: 139  
Judicial Circuit: Atlantic  
Population 1980 US Census: 37,583

#### Officers

Judge of Probate - Nancy K. Aspinwall  
Clerk - Robert Kitchings  
Sheriff - R. V. Sikes  
Tax Comm. - Frank Bagley  
Surveyor - A. G. Wells, Jr.  
Coroner - Sanford L. Carter  
Commissioners James M. Floyd, Chmn.  
Earl M. Baggs  
Hazel Bagley Carter  
Bobby L. Fussell  
Charles M. Gaskin  
Harold R. Rogers, Adm.  
School Supt. Edgar M. Edwards  
Attorney J. Noel Osteen

### LINCOLN COUNTY

Created by Ga. L. 1796  
Named for Benjamin Lincoln,  
1733-1810.  
County Seat: Lincolnton 30817  
Area: 193 square miles  
Congressional District: 10  
Senatorial District: 24  
Representative District: 76  
Judicial Circuit: Toombs  
Population 1980 US Census: 6,949

#### Officers

Judge of Probate - Alex E. Ferguson  
Clerk - T. B. Steed  
Sheriff - Bernard C. Danner  
Tax Comm - D. T. Danner  
Treasurer - Vincent Hogan  
Surveyor - Robert Wilkes  
Coroner - James E. Burton  
Commissioners Curry Colvin, Chmn.  
Talmadge Reed  
Edward S. Turner  
Betty I. Holloway, Clk.  
School Supt. Johnny R. Freeman  
Attorney Ben B. Ross

### LONG COUNTY

Created by Ga. L. 1920  
Named for Crawford Williamson Long,  
MD, 1815-1878. First physician to use  
surgical anesthesia.  
County Seat: Ludowici 31316  
Area: 402 square miles  
Congressional District: 1  
Senatorial Districts: 3, 6  
Representative Districts: 121, 139  
Judicial Circuit: Atlantic  
Population 1980 US Census: 4,524

#### Officers

Judge of Probate - Robert N. Milton  
Clerk - Harrell Manning  
Sheriff - Cecil Nobles  
Tax Comm. - Marcus H. Nobles, Sr.  
Surveyor - Truman W. Garrison  
Coroner - Jimmy Ray  
Commissioners Lonnie L. Skeens,  
Chmn.  
Johnny R. Hodges  
Darrel A. Long  
DeWitt O. Middleton  
Marcus Smith  
Mary Ann Odum, Clk.  
School Supt. Marcus H. Nobles, Jr.  
Attorney A. Rahn, III

### LOWNDES COUNTY

Created by Act of Dec. 23, 1825  
Named for William Jones Lowndes,  
of S.C., c. 1781-1822.  
County Seat: Valdosta 31601  
Area: 508 square miles  
Congressional District: 2  
Senatorial District: 8  
Representative Districts: 147, 148, 149  
Judicial Circuit: Southern  
Population 1980 US Census: 67,972

#### Officers

Judge of Probate - T. N. Holcombe, Jr.  
Clerk - Louise Dickinson  
Sheriff - Robert Carter  
Tax Comm. - Paul Sumner  
Surveyor - J. L. Harris, Jr.  
Coroner - Harold Moore  
Commissioners Fred DeLoach, Jr.,  
Chmn.  
G. Norman Bennett  
Botie Chitty  
Inez M. Pendleton,  
Clk.  
School Supt. A. B. Martin  
Attorney Oris Blackburn

### LUMPKIN COUNTY

Created by Ga. L. 1832



Named for Wilson Lumpkin, 1783-1870.  
County Seat: Dahlonega 30533  
Area: 292 square miles  
Congressional District: 9  
Senatorial District: 50  
Representative District: 4  
Judicial Circuit: Northeastern  
Population 1980 US Census: 10,762

#### Officers

Judge of Probate - Ralph Jones  
Clerk - Edward E. Tucker  
Sheriff - Kenneth R. Seabolt  
Tax Comm. - F. M. Beck, Jr.  
Coroner - Forrest J. Sisk, Sr.  
Commissioners J. B. Jones  
Fred C. Butler, Clk.  
School Supt. George L. Weatherby  
Attorney Cullen C. Larson

#### MACON COUNTY

Created by Ga. L. 1837  
Named for Nathaniel Macon of N.C.,  
1757-1837.  
County Seat: Oglethorpe 31068  
Area: 403 square miles  
Congressional District: 3  
Senatorial Districts: 14, 18  
Representative Districts: 98, 115  
Judicial Circuit: Southwestern  
Population 1980 US Census: 14,003

#### Officers

Judge of Probate - Myrna E. Cheek  
Clerk - Maude L. McKenzie  
Sheriff - Charles M. Cannon  
Tax Collector - Virginia H. Hammock  
Coroner - Walton M. Mathews  
Commissioners Jerre L. Pearson, Chmn.  
William E. Hunter  
Marvin C. Joiner  
John M. Luckie  
J. M. Slaton  
County Adm. Gerald B. Garr  
School Supt. Jack L. Fokes, Sr.  
Attorney Donald L. Lamberth

#### MADISON COUNTY

Created by Ga. L. 1811  
Named for James Madison of  
Virginia, 1751-1836.  
President, USA.  
County Seat: Danielsville 30633  
Area: 281 square miles  
Congressional District: 10  
Senatorial Districts: 24, 47  
Representative District: 13  
Judicial Circuit: Northern  
Population 1980 US Census: 17, 747

#### Officers

Judge of Probate - Donald H. Royston  
Clerk - Syble E. Sheets  
Sheriff - Jimmy Mattox  
Tax Comm. - Vincent J. Hix  
Surveyor - John H. Wood, Jr.  
Coroner - Robert L. Lord  
Commissioners Talmadge Graham,  
Chmn.  
Lorian Fitzpatrick  
G. A. Guy Hart  
Geneva Haggard, Clk.  
School Supt. Jim Perkins  
Attorney Felix Graham, Jr.

#### MARION COUNTY

Created by Ga. L. 1827  
Named for Francis Marion of S. C.,  
1732-1795.  
County Seat: Buena Vista 31803  
Area: 365 square miles  
Congressional District: 3  
Senatorial District: 14  
Representative District: 110  
Judicial Circuit: Chattahoochee  
Population 1980 US Census: 5,297

#### Officers

Judge of Probate - James R. Welch  
Clerk - L. R. Youngblood  
Sheriff - Clide Grier  
Tax Comm. - Robert Taylor  
Surveyor - John H. Young  
Coroner - Herbert E. Tante  
Commissioners Billy E. Powell, Chmn.  
Reuben K. Tyler  
Stanley H. Ward  
L. R. Youngblood, Clk.  
School Supt. L. K. Moss  
Attorney Wayne Jernigan

#### MCDUFFIE COUNTY

Created by Ga. L. 1870  
Named for George McDuffie of S.C.,  
1790-1851. Governor of S.C.  
County Seat: Thomson 30824  
Area: 253 square miles  
Congressional District: 10  
Senatorial District: 24  
Representative Districts: 77, 84  
Judicial Circuit: Toombs  
Population 1980 US Census: 18,546

#### Officers

Judge of Probate - Mary J. R. Locklear  
Clerk - William C. Watson  
Sheriff - William B. Swan  
Tax Comm. - Robert A. Harris  
Coroner - Robert H. Aldred

Commissioners William E. Hawkins,  
Chmn.  
Forrest W. Prather  
Herbert L. Widener  
Joyce R. Blevins, Clk.  
School Supt. J. A. Maxwell  
Attorney Albert H. Dallas

Norman Woodruff  
Mrs. James F. Ogletree,  
Clk.  
School Supt. Harry A. Brown  
Attorney Claude A. Bray, Jr.

#### MILLER COUNTY

#### McINTOSH COUNTY

Created by Ga. L. 1856  
Named for Andrew Jackson Miller,  
1806-1856.  
County Seat: Colquitt 31737  
Area: 287 square miles  
Congressional District: 2  
Senatorial District: 11  
Representative District: 140  
Judicial Circuit: Pataula  
Population 1980 US Census: 7,038

Created by Ga. L. 1793  
Named for McIntosh Family, early  
settlers of Georgia, military and  
political leaders  
County Seat: Darien 31305  
Area: 426 square miles  
Congressional District: 1  
Senatorial District: 3  
Representative District: 139  
Judicial Circuit: Atlantic  
Population 1980 US Census: 8,046

#### Officers

Judge of Probate - Frankie M. Phillips  
Clerk - Minnie W. Cobb  
Sheriff - Lavon Cook  
Tax Comm. - Becky Dozier  
Coroner - C. C. Phillips  
Commissioners B. O. Mock, Chmn.  
Tom Johnson  
Jerry Pickle  
Marvin Wells  
Glenn Whitaker  
Buren Womble  
Virginia T. Phillips, Clk.  
School Supt. Jim Tom Tabb  
Attorney Ronald J. Lane

#### Officers

Judge of Probate - R. Don Lewis  
Clerk - A. S. Poppell  
Sheriff - Robert W. Cannon, Sr.  
Tax Comm. - J. Marion Wilkins  
Surveyor - R. E. Myrick  
Coroner - Archie C. Davis  
Commissioners David Earl Lane, Chmn.  
Thurnell Alston  
James Bonds  
Alden Davis  
R. D. Gardner  
Maude P. Thagard, Clk.  
School Supt. Walter E. Ethington  
Attorney Daniel H. White

#### MITCHELL COUNTY

#### MERIWETHER COUNTY

Created by Ga. L. 1857  
Named for Henry Mitchell, 1760-1839  
County Seat: Camilla 31730  
Area: 510 square miles  
Congressional District: 2  
Senatorial District: 9  
Representative District: 144  
Judicial Circuit: South Georgia  
Population 1980 US Census: 21,114

Created by Ga. L. 1827  
Named for David Meriwether,  
1755-1822.  
County Seat: Greenville 30222  
Area: 499 square miles  
Congressional District: 3  
Senatorial District: 29  
Representative District: 70  
Judicial Circuit: Coweta  
Population 1980 US Census: 21,229

#### Officers

Judge of Probate - Janice B. Williams  
Clerk - Martha B. Hoggard  
Sheriff - W. L. Williford  
Tax Comm. - Elmer R. Butler  
Surveyor - Leroy R. Hall  
Coroner - Robert B. Shiver, Sr.  
Commissioners J. E. Autry, Jr.,  
Chmn.  
D. Jack Baker, Jr.,  
J. Harry Collins  
M. Howard Davis  
Walter Pollock  
DeLena B. Davidson,  
Clk.  
Charles Stripling  
School Supt. Frank S. Twitty, Sr.  
Attorney

Judge of Probate - George C. Kennedy, Jr.  
Clerk - Louise C. Herring  
Sheriff - Dan Branch  
Tax Comm. - Herbert Y. Johnson  
Surveyor - Steve Gibson  
Coroner - Wade H. Gilbert  
Commissioners Wofford L. Jackson,  
Chmn.  
Julius Bowman Brown  
E. H. "Gene" Hudson  
J. Vernon Phillips

## MONROE COUNTY

Created by Ga. L. 1821  
Named for James Monroe, 1758-1821,  
Governor of Virginia,  
President, USA.  
County Seat: Forsyth 31029  
Area: 398 square miles  
Congressional District: 3  
Senatorial District: 27  
Representative District: 80  
Judicial Circuit: Flint  
Population 1980 US Census: 14,610

### Officers

Judge of Probate - J. Ben Spear, Jr.  
Clerk - Geraldine G. Ham  
Sheriff - L. Cary Bittick  
Tax Comm. - Ella J. Weldon  
Treasurer - James M. McCarty, Sr.  
Surveyor - Hugh Mercer, Jr.  
Coroner - Benny Smarr  
Commissioners Chafin Smith, Chmn.  
W. N. "Bill" Peters  
Sidney Speir  
Richard E. Davis, Clk.  
Charles E. Dumas  
W. Franklin Freeman  
School Supt.  
Attorney

## MONTGOMERY COUNTY

Created by Ga. L. 1793  
Named for Richard Montgomery,  
1736-1775.  
County Seat: Mount Vernon 30445  
Area: 237 square miles  
Congressional District: 1  
Senatorial District: 20  
Representative District: 120  
Judicial Circuit: Oconee  
Population 1980 US Census: 7,011

### Officers

Judge of Probate - Gary Braddy  
Clerk - A. C. Johnson  
Sheriff - Louis H. Thompson  
Tax Comm. - Elizabeth T. Bibb  
Coroner - C. Lewis Palmer  
Commissioners Ezra T. Lawrence, Chmn.  
Willie Cauley  
James W. McArthur  
Wade Thompson  
Julian J. Warnock  
Juanita F. Henry, Clk.  
Emmitt E. Warnock  
Bruce Durden  
School Supt.  
Attorney

## MORGAN COUNTY

Created by Ga. L. 1807  
Named for Daniel Morgan, of Va.,  
1736-1802.  
County Seat: Madison 30650

Area: 356 square miles  
Congressional District: 10  
Senatorial Districts: 25, 45  
Representative Districts: 75, 112  
Judicial Circuit: Ocmulgee  
Population 1980 US Census: 11,572

### Officers

Judge of Probate - Mrs. Francis Fears  
Clerk - Joe D. Baldwin  
Sheriff - J. B. Blackwell  
Tax Comm. - Kathryn R. Cathey  
Coroner - John Simmons  
Commissioners Charlie Mason, Chmn.  
W. B. Cochran  
John Nunn  
Ben C. Porter, Jr.  
Charles A. Underwood  
Gladys C. Miller, Clk.  
Thomas H. Riden  
William A. Prior, Jr.  
School Supt.  
Attorney

## MURRAY COUNTY

Created by Ga. L. 1832  
Named for Thomas Walton Murray,  
1790-1832.  
County Seat: Chatsworth 30705  
Area: 342 square miles  
Congressional District: 9  
Senatorial District: 54  
Representative District: 3  
Judicial Circuit: Conasauga  
Population 1980 US Census: 19,685

### Officers

Judge of Probate - Harlan Peeples  
Clerk - Rembert Townsend  
Sheriff - Charles Poag  
Tax Comm. - James R. Gregory  
Surveyor - Leon Pritchett  
Coroner - Frank Flood, Jr.  
Commissioners Kirby Patterson  
Robbie Cowart, Clk.  
School Supt. Doug Griffin  
Attorney James H. Phillips

## MUSCOGEE COUNTY

Created by Ga. L. 1825; Ga. L. 1826  
Named for Muscogee Indians  
County Seat: Columbus 31902  
Area: 220 square miles  
Congressional District: 3  
Senatorial Districts: 15, 16  
Representative Districts: 91-97  
Judicial Circuit: Chattahoochee  
Population 1980 US Census: 170,108

### Officers

Judge of Probate - Homer G. Suggs  
Clerk - James L. Stubbs

Sheriff - Jack T. Rutledge  
Tax Comm. - Rembert C. Houser  
Surveyor - Grover V. Carr  
Coroner - J. Donald Kilgore

Mayor and City Council  
Harry Jackson, Mayor  
Jack Bassett  
Frank D. Chester  
Mike Henry  
James E. Jernigan  
Edna Kendrick  
Jack Land  
A. J. McClung  
Charles M. Rector  
John Wells  
Robert L. Wright, Jr.  
Lemuel H. Miller, Jr.,  
Clk.  
Dr. Braxton A. Nail  
Lennie F. Davis

School Supt.  
Attorney

#### NEWTON COUNTY

Created by Ga. L. 1821  
Named for John Newton of S.C.  
County Seat: Covington 30209  
Area: 271 square miles  
Congressional District: 10  
Senatorial District: 45  
Representative District: 74  
Judicial Circuit: Alcovy  
Population 1980 US Census: 34,489

#### Officers

Judge of Probate - Henry Baker  
Clerk - James E. Hardman  
Sheriff - Gerald D. Malcom  
Tax Comm. - Don Wood, Jr.  
Surveyor - John Knight  
Coroner - Sam Cowan  
Commissioners Roy L. Varner, Chmn.  
Nelson Allen  
C. H. Berry, Jr.  
Harold Cobb  
W. Franklin Gray  
C. Jerry Prosser  
A. T. Stubbs, Clk.  
School Supt. Frank C. Cloer  
Attorney Tommy Craig

#### OCONEE COUNTY

Created by Ga. L. 1875  
Named for Oconee River  
County Seat: Watkinsville 30677  
Area: 186 square miles  
Congressional District: 10  
Senatorial District: 46  
Representative Districts: 13, 64  
Judicial Circuit: Western  
Population 1980 US Census: 12,427

#### Officers

Judge of Probate - Mrs. Herbert M. Hammond  
Clerk - Sandra C. Glass  
Sheriff - Charles H. Holcomb  
Tax Comm. - Gaynell W. Fielding  
Surveyor - James C. Marshall  
Coroner - William T. Bishop  
Commissioners Roy E. Berry, Chmn.  
Lewis L. Dickens  
Courtney M. Elder  
Bobby Porterfield  
Sue P. Roach  
Lourine H. Morrison, Clk.  
Sammy H. Sanders  
Earl Harris  
School Supt.  
Attorney

#### OGLETHORPE COUNTY

Created by Ga. L. 1793  
Named for James Edward Oglethorpe,  
1696-1785. Governor, Founder of  
Georgia, Member of Parliament  
County Seat: Lexington 30648  
Area: 435 square miles  
Congressional District: 10  
Senatorial District: 24  
Representative District: 13  
Judicial Circuit: Northern  
Population 1980 Census: 8, 929

#### Officers

Judge of Probate - James R. Tiller  
Clerk - Mae W. Tiller  
Sheriff - Gene Smith  
Tax Receiver - Lucy Lamar  
Tax Collector - J. F. Mathews  
Surveyor - James M. Paul  
Coroner - Tom Allgood  
Commissioners J. W. Griffith  
Advisory Bd. Thomas Meyer  
Aubrey Nix  
Robert Thaxton  
Judy H. Paul, Clk.  
School Supt. Thomas Y. Harris  
Attorney George B. Brooks, Sr.

#### PAULDING COUNTY

Created by Ga. L. 1832  
Named for John Paulding of  
New York, 1759-1818.  
County Seat: Dallas 30132  
Area: 318 square miles  
Congressional District: 7  
Senatorial Districts: 31, 56  
Representative Districts: 18, 19, 21  
Judicial Circuit: Tallapoosa  
Population 1980 US Census: 26,042

#### Officers

Judge of Probate - Radford Hipps Johns  
Clerk - C. Malcolm Turner

Sheriff - William L. Forsyth  
Tax Comm. - James D. Watts  
Coroner - J. W. Bonds  
Commissioners Henry A. Winn, Chmn.  
Earl Duncan  
Ernest Miller  
Charles M. Cole, Clk.  
School Supt. Oliver Hudgins  
Attorney Lane & Sanders

#### PEACH COUNTY

Created by Ga. L. 1924  
Named for the Georgia Peach  
County Seat: Fort Valley 31030  
Area: 151 square miles  
Congressional District: 3  
Senatorial District: 18  
Representative Districts: 98, 113  
Judicial Circuit: Macon  
Population 1980 US Census: 19,151

#### Officers

Judge of Probate - Julian F. Jones  
Clerk - Joe E. Davidson  
Sheriff - J. R. Mullis  
Tax Comm. - Walter B. Tharpe  
Coroner - B. Stafford Rooks  
Commissioners H. W. Peavy, Jr., Chmn.  
David B. Carter  
J. D. (Donnie) Doles  
Thomas J. Franklin,  
Co. Adm.  
School Supt. Ernest R. Anderson  
Attorney Sampson M. Culpepper

#### PICKENS COUNTY

Created by Ga. L. 1853  
Named for Andrew Pickens of S.C.,  
1739-1817.  
County Seat: Jasper 30143  
Area: 225 square miles  
Congressional District: 9  
Senatorial District: 51  
Representative District: 8  
Judicial Circuit: Blue Ridge  
Population 1980 US Census: 11,652

#### Officers

Judge of Probate - D. Rodney Gibson  
Clerk - Phillip McEntire  
Sheriff - Harley Cantrell  
Tax Comm. - Hobert W. Mullins  
Surveyor - Charles H. Carver  
Coroner - J. G. Chapman  
Commissioners Mrs. Mammie L.  
Forrester, Clk.  
School Supt. Glenn Anderson  
Attorney Susan Landrum

#### PIERCE COUNTY

Created by Ga. L. 1857  
Named for Franklin Pierce, of  
N. H., 1804-69. President, USA.  
County Seat: Blackshear 31516  
Area: 342 square miles  
Congressional District: 8  
Senatorial District: 7  
Representative Districts: 138, 152  
Judicial Circuit: Waycross  
Population 1980 US Census: 11,897

#### Officers

Judge of Probate - Loleta W. Harris  
Clerk - W. T. DeLoach  
Sheriff - Noah J. Strickland  
Tax Receiver - W. T. Thornton  
Tax Collector - Gerod Crawford  
Surveyor - Eddie Strickland  
Coroner - Felton Roundtree  
Commissioners T. J. Smith, Chmn.  
C. Foy Kimbrell  
Troy Mattox  
Hazel L. Justice, Clk.  
School Supt. Edward Drawdy  
Attorney Carroll Russell

#### PIKE COUNTY

Created by Ga. L. 1822  
Named for Zebulon Montgomery Pike;  
1778-1813. Discoverer of Pikes Peak.  
County Seat: Zebulon 30295  
Area: 230 square miles  
Congressional District: 6  
Senatorial District: 17  
Representative Districts: 78, 79  
Judicial Circuit: Griffin  
Population 1980 US Census: 8,937

#### Officers

Judge of Probate - D. Lanorris Pitts  
Clerk - Shi Gray Holmes  
Sheriff - William M. Riggins  
Tax Comm. - John C. Reid  
Coroner - Cecil E. Kenway  
Commissioners Virgil Brown, Chmn.  
Joanna Angle  
Monroe Pilkenton  
James J. Germany, Clk.  
School Supt. Dr. James D. Turpin  
Attorney Richard T. Bridges

#### POLK COUNTY

Created by Act of Dec. 20, 1851  
Named for James Knox Polk, of  
Tenn. 1795-1849. Gov., Tenn.,  
Pres., USA.  
County Seat: Cedartown 30125  
Area: 312 square miles  
Congressional District: 7

Senatorial District: 31  
Representative Districts: 16, 17  
Judicial Circuit: Tallapoosa  
Population 1980 US Census: 32,386

Officers

Judge of Probate - Roger Vincent  
Clerk - Sandra W. Galloway  
Sheriff - Seals W. Swafford  
Tax Comm. - James P. Mobley  
Surveyor - Elbert H. Angel  
Coroner - James A. Sanders  
Commissioners William Larry Pittman,  
Chmn.  
Charles E. Baldwin  
Dil G. Barnett  
Gerry M. Brown  
Charles Kenney, Jr.  
H. Don Williams  
Jerry J. McDowell, Clk.  
School Supt. Robt. Thomas Guillebeau  
Attorney Wayne Gammon

PULASKI COUNTY

Created by Ga. L. 1808  
Named for Count Casimir Pulaski  
of Poland  
County Seat: Hawkinsville 31036  
Area: 253 square miles  
Congressional District: 8  
Senatorial District: 19  
Representative District: 117  
Judicial Circuit: Oconee  
Population 1980 US Census: 8,950

Officers

Judge of Probate - W. A. McDuffie  
Clerk - Woodson Daniel  
Sheriff - J. Andrew Hill  
Tax Comm. - Mrs. Charles L. Woods  
Surveyor - David M. Hammock  
Coroner - Eschol Wright  
Commissioners John Henry Anderson, Jr.  
Wanda Thompson, Clk.  
School Supt. Marvin H. Peavy  
Attorney J. Johnson Hall

PUTNAM COUNTY

Created by Ga. L. 1807  
Named for Israel Putnam, 1718-1790.  
County Seat: Eatonton 31024  
Area: 339 square miles  
Congressional District: 10  
Senatorial District: 25  
Representative District: 109  
Judicial Circuit: Ocmulgee  
Population 1980 US Census: 10,295

Officers

Judge of Probate - J. Clayton Hargrove

Clerk - R. W. Dennis  
Sheriff - Gene Resseau  
Tax Comm - Mary Glyn Spivey  
Surveyor - George G. Dunn  
Coroner - Mrs. Pat Little  
Commissioners Roy Vining, Jr., Chmn.  
W. H. Baugh  
Donald Ridley  
Venia D. Funderburk,  
Clk.  
School Supt. Al Reaves  
Attorney Whitman & Copelan

QUITMAN COUNTY

Created by Ga. L. 1858  
Named for John Anthony Quitman of  
Mississippi, 1799-1858.  
County Seat: Georgetown 31754  
Area: 156 square miles  
Congressional District: 2  
Senatorial District: 11  
Representative District: 111  
Judicial Circuit: Pataula  
Population 1980 US Census: 2,357

Officers

Judge of Probate - Robert A. Ellis  
Clerk - Peggy J. Sparks  
Sheriff - G. D. Arrington  
Tax Comm. - Theresa D. Balkcom  
Treasurer - Bill Bennett  
Coroner - George W. Ellis  
Commissioners H. L. Balkcom, Jr.,  
Chmn.  
John H. Bennett  
Dean Graddy  
Tommie L. Kendrick  
Buddy Nolan  
Mildred O. Strepek, Clk.  
School Supt. Joe Gary, Jr.  
Attorney James E. Friese

RABUN COUNTY

Created by Ga. L. 1819  
Named for William Rabun, 1771-1819.  
Governor.  
County Seat: Clayton 30525  
Area: 368 square miles  
Congressional District: 9  
Senatorial District: 50  
Representative District: 4  
Judicial District: Mountain  
Population 1980 US Census: 10,466

Officers

Judge of Probate - Robert H. Vickers  
Clerk - Joe Jarrard  
Sheriff - Chester J. York  
Tax Comm. - Hugh W. Thomas

Surveyor - T. Lamar Edwards  
Coroner - Lloyd Hunter  
Commissioners Max W. Watts, Chmn.  
Virgil P. Ledford  
Richard J. Turner, M.D.  
Marilyn Rogers, Clk.  
School Supt. James T. Burden  
Attorney John G. Davis

#### RANDOLPH COUNTY

Created by Act of Dec. 20, 1828  
Named for John Randolph, of Va.,  
1773-1833.  
County Seat: Cuthbert 31740  
Area: 436 square miles  
Congressional District: 2  
Senatorial District: 11  
Representative District: 130  
Judicial Circuit: Pataula  
Population 1980 US Census: 9,599

#### Officers

Judge of Probate - Clara A. Taylor  
Clerk - Wynelle P. Wood  
Sheriff - T. E. Faircloth  
Tax Comm. - F. E. Whaley  
Commissioners J. T. Bruner, Chmn.  
David L. Jackson  
C. W. Lumpkin  
R. W. Moore  
Melvin H. Peavy  
Debbie L. DeVane, Clk.  
School Supt. James E. Holloway  
Attorney Jesse G. Bowles, III

#### RICHMOND COUNTY

Created by Constitution of Feb. 5, 1777  
Named for the Duke of Richmond  
(Charles Lenox of England), 1735-1806.  
County Seat: Augusta 30903  
Area: 323 square miles  
Congressional District: 10  
Senatorial District: 22-23  
Representative Districts: 84-90  
Judicial Circuit: Augusta  
Population 1980 US Census: 181,629

#### Officers

Judge of Probate - Iree W. Pope  
Clerk - Helen M. Speltz  
Sheriff - James G. Beck, Jr.  
Tax Comm. - Jerome Saul  
Coroner - Marvin T. Woodward  
Commissioners Harold C. Smith, Chmn.  
Frank A. Albert  
Travis S. Barnes  
Bill Hiers  
Barbara M. Scott  
Harry G. Perkins, County Adm.  
School Supt. William G. Oellerich  
Attorney Robert C. Daniel, Jr.

#### ROCKDALE COUNTY

Created by Ga. L. 1870  
Named for immense vein of rock  
which runs through the county.  
County Seat: Conyers 30207  
Area: 128 square miles  
Congressional District: 4  
Senatorial District: 45  
Representative District: 57  
Judicial Circuit: Stone Mountain  
Population 1980 US Census: 36,747

#### Officers

Judge of Probate - J. T. Chambers  
Clerk - Jennette C. Farmer  
Sheriff - J. T. Wallace  
Tax Comm. - Myrtle Edge  
Coroner - Rufus W. Cowan  
Commissioners Heyward L. Woodward,  
Chmn.  
Herman A. Francis  
Ray Magnusson  
C. A. Sandy Jones, Clk.  
School Supt. Don Joiner  
Attorney Sidney Nation

#### SCHLEY COUNTY

Created by Act of Dec. 22, 1857  
Named for William Schley, 1786-1858.  
Governor.  
County Seat: Ellaville 31806  
Area: 162 square miles  
Congressional District: 3  
Senatorial District: 14  
Representative District: 115  
Judicial Circuit: Southwestern  
Population 1980 US Census: 3,433

#### Officers

Judge of Probate - Hinton Hambrick  
Clerk - Cullen L. Battle  
Sheriff - W. M. Ellis  
Tax Comm. - Rufus Peede  
Coroner - Benny W. Hambrick  
Commissioners Imogene O. McLendon,  
Chmn.  
A. S. Daniel  
Lamar Jordan  
William D. McCorkle  
Lewis M. Phillips  
Frances H. Powell, Clk.  
School Supt. Arthur T. Miller  
Attorney Wayne Jernigan

#### SCREVEN COUNTY

Created by Ga. L. 1793  
Named for James Screven, died 1778 in  
the Battle of Midway.  
County Seat: Sylvania 30467  
Area: 651 square miles

Congressional District: 1  
Senatorial District: 4  
Representative Districts: 81, 82  
Judicial Circuit: Ogeechee  
Population 1980 US Census: 14,043

Officers

Judge of Probate - Hazel Moore Brinson  
Clerk - Edith B. Pullen  
Sheriff - George F. Bazemore  
Tax Comm. - Lincoln D. Boykin  
Coroner - Jimmy D. Nunnally  
Commissioners O. L. Lariscy, Chmn.  
B. H. Anderson, III  
Lannie S. Jarrell  
Louis O. Pfeiffer  
Bobby C. Smith  
Clayton H. Waters, Clk.  
School Supt. John A. Mills, III  
Attorney Harry H. Hunter

SEMINOLE COUNTY

Created by Ga. L. 1920  
Named for the Seminole Indians  
County Seat: Donalsonville 31745  
Area: 246 square miles  
Congressional District: 2  
Senatorial District: 11  
Representative Districts: 140, 141  
Judicial Circuit: Pataula  
Population 1980 US Census: 9,057

Officers

Judge of Probate - J. E. Earnest  
Clerk - Bobby Nichols  
Sheriff - Jerry Godby  
Tax Comm. - E. C. Bridges  
Treasurer - Eunyce M. Lee  
Coroner - Paul R. Mosely  
Commissioners Joe Spooner, Chmn.  
Lenward Eubanks  
Ashley Register  
Robert Sheffield  
Billy Woodham  
Louise Alday, Clk.  
School Supt. Jesse McLeod  
Attorney Kenneth L. Hornsby

SPALDING COUNTY

Created by Ga. L. 1851  
Named for Thomas Spalding, 1774-1851.  
County Seat: Griffin 30223  
Area: 201 square miles  
Congressional District: 6  
Senatorial District: 28  
Representative District: 71  
Judicial Circuit: Griffin  
Population 1980 US Census: 47,899

Officers

Judge of Probate - John E. Snider

Clerk - John R. Lindsey, II  
Tax Comm. - Ruby C. Hill  
Sheriff - Robert Aaron  
Coroner - Emmett E. Chappell  
Commissioners Frank A. Thomas, Chmn.  
Jim Goolsby  
Ruth G. Martin  
Maureen C. Jackson, Clk.  
School Supt. Charles H. Greene  
Attorney J. C. Owen, Jr.

STEPHENS COUNTY

Created by Ga. L. 1905  
Named for Alexander Hamilton Stephens,  
1812-83. V.P., C.S.A.  
County Seat: Toccoa 30577  
Area: 173 square miles  
Congressional District: 9  
Senatorial District: 47  
Representative District: 10  
Judicial Circuit: Mountain  
Population 1980 US Census: 21,763

Officers

Clerk - Otto Roberts  
Sheriff - Don Shirley  
Tax Comm. - Elizabeth Williams  
Coroner - Ray Willis  
Commissioners James M. Adams, Chmn.  
Bethel Crunkleton  
Jeanette Jamieson  
Ouida T. Harper, Clk.  
School Supt. J. Edwin Stowe  
Attorney Adams & Clifton, P. C.

STEWART COUNTY

Created by Ga. L. 1830  
Named for Daniel Stewart, 1762-1831.  
County Seat: Lumpkin 31815  
Area: 453 square miles  
Congressional District: 2  
Senatorial District: 11  
Representative District: 111  
Judicial Circuit: Southwestern  
Population 1980 US Census: 5,896

Officers

Judge of Probate - Jimmy B. Brazier  
Clerk - A. W. Dunaway  
Sheriff - Albert G. Grimes  
Tax Comm. - Bill Westbrook  
Surveyor - Love Kimbrough  
Coroner - John F. Horne  
Commissioners Perry T. Usher  
Rosemary P. Barbaree,  
Clk.  
School Supt. Benjamin W. Mayo  
Attorney Jesse Dubose



## SUMTER COUNTY

Created by Ga. L. 1831  
Named for Thomas Sumter of S.C.,  
1734-1832.

County Seat: Americus 31709  
Area: 488 square miles  
Congressional District: 3  
Senatorial District: 14  
Representative Districts: 111, 116  
Judicial Circuit: Southwestern  
Population 1980 US Census: 29,360

### Officers

Judge of Probate - Sue R. Smith  
Clerk - Ely Horne  
Sheriff - Randy Howard  
Tax Comm. - Frank Belcher  
Treasurer - Barbara McCarty  
Coroner - Leroy Hancock  
Commissioners     W. W. Ferguson, Chmn.  
                      Lewis Easterlin  
                      J. Wade Halstead  
                      David Jennings  
                      H. Phil Jones  
                      Barbara S. McCarty, Clk.  
School Supt.     Ronnie Satterfield  
Attorney         Ellis, Easterlin & Peagler

## TALBOT COUNTY

Created by Act of Dec. 14, 1827  
Named for Matthew Talbot, 1767-1827.  
Governor.

County Seat: Talbotton 31827  
Area: 390 square miles  
Congressional District: 3  
Senatorial District: 17  
Representative District: 70  
Judicial Circuit: Chattahoochee  
Population 1980 US Census: 6,536

### Officers

Judge of Probate - Joe S. Johnson  
Clerk - Thomas W. Bussey  
Sheriff - John Johnson  
Tax Comm. - Harvey Buckner  
Coroner - Robert M. Gibson  
Commissioners     Freeman Montgomery,  
                      Chmn.  
                      Eddie B. Bassett, Jr.  
                      William Huff, III  
                      Dorothy E. Bassett, Clk.  
School Supt.     J. B. King, Jr.  
Attorney         Houser Pugh

## TALIAFERRO COUNTY

Created by Act of Dec. 24, 1825  
Named for Benjamin Taliaferro,  
1750-1821.  
County Seat: Crawfordville 30631  
Area: 195 square miles

Congressional District: 10  
Senatorial District: 24  
Representative District: 76  
Judicial Circuit: Toombs  
Population 1980 US Census: 2,032

### Officers

Judge of Probate - Sybil K. Stewart  
Clerk - Mary R. Darden  
Sheriff - Dorsey C. Combs  
Tax Comm. - Betty Summers  
Coroner - Madison C. Taylor  
Commissioners     Lois Richards, Chmn.  
                      Thomas I. Jackson  
                      Louis Patrick  
                      Josie Bird, Clk.  
School Supt.     Lola H. Williams  
Attorney         Robert M. Wynne

## TATTNALL COUNTY

Created by Ga. L. 1801  
Named for Josiah Tattnall, 1765-1803.  
Governor.

County Seat: Reidsville 30453  
Area: 490 square miles  
Congressional District: 1  
Senatorial District: 4  
Representative Districts: 107, 121  
Judicial Circuit: Atlantic  
Population 1980 US Census: 18,134

### Officers

Judge of Probate - W. H. Bazemore  
Clerk - Billie K. Rewis  
Sheriff - Romie Waters  
Tax Comm. - Don P. Cobb  
Coroner - Jerry I. Waters, Sr.  
Commissioners     Frank McCall, Chmn.  
                      Dan Alexander  
                      Homer Durrence  
                      J. E. Stanfield  
                      Julian Thomas  
                      Olie R. Parker, Clk.  
School Supt.     Ben F. Sikes  
Attorney         M. Francis Stubbs

## TAYLOR COUNTY

Created by Ga. L. 1852  
Named for Zachary Taylor of Va.,  
1784-1850. President of USA.  
County Seat: Butler 31006  
Area: 403 square miles  
Congressional District: 3  
Senatorial District: 14  
Representative District: 110  
Judicial Circuit: Chattahoochee  
Population 1980 US Census: 7,902

### Officers

Judge of Probate - Ronnie A. Parker

Clerk - W. B. Guined  
Sheriff - Charlie J. Wright  
Tax Comm. - William H. Neisler  
Surveyor - B. W. Hinton  
Coroner - R. Carroll Peacock  
Commissioners Murray Jarrell, Chmn.  
John J. Neely, Jr.  
Ed Richardson  
Debra Bone, Clk.  
School Supt. Norman Carter  
Attorney Alex Davis

#### TELFAIR COUNTY

Created by Ga. L. 1807  
Named for Edward Telfair, 1735-1807.  
Governor.  
County Seat:McRae 31055  
Area: 440 square miles  
Congressional District: 8  
Senatorial District: 19  
Representative Districts: 118, 138  
Judicial Circuit: Oconee  
Population 1980 US Census: 11,445

#### Officers

Judge of Probate - Charlie Thomas  
Clerk - Lewis E. Seay  
Sheriff - Thomas T. Cross  
Tax Comm. - James A. Campbell  
Surveyor - Jimmy Bloodworth  
Coroner - Terry Moody  
Commissioners Travis P. Cook  
Doris S. Willis, Clk.  
School Supt. Charles E. Neal  
Attorney Preston N. Rawlins, Jr.

#### TERRELL COUNTY

Created by Ga. L. 1856  
Named for William Terrell, MD.  
1778-1855.  
County Seat: Dawson 31742  
Area: 329 square miles  
Congressional District: 2  
Senatorial District: 14  
Representative District: 130  
Judicial Circuit: Pataula  
Population 1980 US Census: 12,017

#### Officers

Judge of Probate - Betty E. Wise  
Clerk - Eleanor T. Hinson  
Sheriff - Jerry Dean  
Tax Comm. - Peggy H. Pritchard  
Treasurer - Phonso E. Donaldson  
Coroner - Dr. Charles Lee  
Commissioners Wilbur T. Gamble, Chmn.  
William G. Callis  
James L. Webb, Sr.  
Jewel Kearbey, Clk.  
School Supt. Richard C. Barry  
Attorney James M. Collier

#### THOMAS COUNTY

Created by Ga. L. 1825  
Named for Jett Thomas, 1776-1817.  
County Seat: Thomasville 31792  
Area: 541 square miles  
Congressional District: 2  
Senatorial District: 10  
Representative Districts: 142, 143  
Judicial Circuit: Southern  
Population 1980 US Census: 38,098

#### Officers

Judge of Probate - Clarice James  
Clerk - Anne Maddox  
Sheriff - R. Carlton Powell  
Tax Receiver - Barbara W. Donalson  
Tax Collector - Violet S. Varn  
Surveyor - Frank E. Carlton  
Coroner - Lynn B. Kirkland  
Commissioners Billy Carter, Chmn.  
John D. Bulloch, Jr.  
Wayne Dollar  
F. V. Hancock  
James G. Hay  
James R. (Bobby) Hines  
Leon Hurst  
Edward A. Mitchell  
Ruth M. Jones, Clk.  
School Supt. Dr. Carol Purvis  
Attorney Ronald A. Cohen

#### TIFT COUNTY

Created by Ga. L. 1905  
Named for Nelson Tift, 1810-1891.  
County Seat: Tifton 31794  
Area: 266 square miles  
Congressional District: 2  
Senatorial Districts: 9, 13  
Representative District: 146  
Judicial Circuit: Tifton  
Population 1980 US Census: 32,862

#### Officers

Judge of Probate - Betty C. Hill  
Clerk - John T. Lindsey  
Sheriff - Edd Walker  
Tax Comm. - Kathryn S. Cawley  
Surveyor - W. G. Cunningham  
Coroner - W. Walker Patten  
Commissioners Charles Kent, Chmn.  
Ronald O. Brownlee  
J. Wallace Franks  
Linda Golden Hill  
Lynwood Warren  
Imogene U. Register, Clk.  
School Supt. Clarence Edward McCray  
Attorney Reinhardt,Whitley & Rogers

#### TOOMBS COUNTY

Created by Ga. L. 1905  
Named for Robert Augusta Toombs,

1810-85. Secy. of State, CSA.  
County Seat: Lyons 30436  
Area: 368 square miles  
Congressional District: 1  
Senatorial District: 20  
Representative Districts: 120, 121  
Judicial Circuit: Middle  
Population 1980 US Census: 22,592

#### Officers

Judge of Probate - Mrs. A. L. Hussey  
Clerk - Sidney Dickerson  
Sheriff - Charles W. Durst  
Tax Comm. - Alex Odom  
Surveyor - John E. Dykes, Jr.  
Commissioners     Ross P. Bowen, Chmn.  
                         Hubert Fountain  
                         O. C. Howell  
                         J. Van Lewis, Jr.  
                         Mary Baker Rice  
                         Mrs. Lamar Jones, Clk.  
School Supt.     William P. Collins  
Attorney         Ben P. Jackson, Jr.

#### TOWNS COUNTY

Created by Ga. L. 1856  
Named for George Washington Bonaparte  
Towns, 1801-54. Governor.  
County Seat: Hiawassee 30546  
Area: 166 square miles  
Congressional District: 9  
Senatorial District: 50  
Representative District: 4  
Judicial Circuit: Mountain  
Population 1980 US Census: 5,638

#### Officers

Judge of Probate - Reuben Walls  
Clerk - Virginia Cunningham  
Sheriff - Jack McKay  
Tax Receiver - J. D. Stephens  
Tax Collector - Ervin Johnson  
Treasurer - Tom Flanagan  
Surveyor - Bernard Gregory  
Coroner - Jess Gibson  
Commissioners     Judge of Probate Court  
                         acts as Commissioner  
                         Betty Stroud, Clk.  
School Supt.     Bill P. Kendall  
Attorney         Robert A. Del Bello

#### TREUTLEN COUNTY

Created by Ga. L. 1918  
Named for John Adams Treutlen, 1726-  
1782. Governor.  
County Seat: Soperton 30457  
Area: 194 square miles  
Congressional District: 8  
Senatorial District: 20  
Representative District: 120  
Judicial Circuit: Dublin

Population 1980 US Census: 6,087

#### Officers

Judge of Probate - J. Clayton Stephens, Jr.  
Clerk - R. H. Warnock  
Sheriff - Joe C. Mullis  
Tax Comm. - Wayne Sumner  
Surveyor - Charles M. Zeigler  
Coroner - Green Higgs  
Commissioners     Jim L. Gillis, Jr., Chmn.  
                         George L. McLendon  
                         Sidney Sherrod  
                         Sylvia Norris, Clk.  
School Supt.     Bobby Driggers, Sr.  
Attorney         J. Carlton Warnock

#### TROUP COUNTY

Created by Ga. L. 1825; Ga. L. 1826  
Named for George Michael Troup,  
1780-1856. Governor.  
County Seat: LaGrange 30240  
Area: 415 square miles  
Congressional District: 3  
Senatorial District: 29  
Representative District: 68, 69  
Judicial Circuit: Coweta  
Population 1980 US Census: 50,003

#### Officers

Judge of Probate - J. Ely Hanson, Sr.  
Clerk - Elizabeth W. Traylor  
Sheriff - L. W. Bailey  
Tax Comm. - Ellis C. Smith  
Coroner - Troy W. Owen  
Commissioners     Hawley Smith, Chmn.  
                         Richard English  
                         Marvin Jones  
                         C. Frank Traylor  
                         Charlie R. Whitaker, Sr.  
                         Lurie R. Cook, Clk.  
School Supt.     Otis J. Abernathy  
Attorney         Jerry Willis

#### TURNER COUNTY

Created by Ga. L. 1905  
Named for Henry Gray Turner,  
1839-1904.  
County Seat: Ashburn 31714  
Area: 293 square miles  
Congressional District: 2  
Senatorial District: 13  
Representative Districts: 136, 137  
Judicial Circuit: Tifton  
Population 1980 US Census: 9,510

#### Officers

Judge of Probate - Jim N. Denham  
Clerk - Dorothy Joe Lane Bean  
Sheriff - Lamar Whiddon  
Tax Comm. - Lewis Flake

Surveyor - Eugene P. Carswell  
Coroner - Charles V. Perry  
Commissioners A. J. Coley, Chmn.  
Lester Adkison  
J. E. Sego  
Barbara A. Lathem, Clk.  
School Supt. W. G. Hardin  
Attorney Ray Holland

#### TWIGGS COUNTY

Created by Ga. L. 1809  
Named for John Twiggs, 1750-1816.  
County Seat: Jeffersonville 31044  
Area: 364 square miles  
Congressional District: 8  
Senatorial District: 26  
Representative District: 103  
Judicial Circuit: Dublin  
Population 1980 US Census: 9,354

#### Officers

Judge of Probate - David F. Crenshaw  
Clerk - Patti H. Grimsley  
Sheriff - W. Earl Hamrick  
Tax Comm. - E. Walton NeSmith  
Coroner - A. N. Simpson  
Commissioners Millard Hendricks,  
Chmn.  
William Bond  
Gary Nobles  
Ferrell W. Kitchens  
Donald C. Watson  
Cathy N. Mutvic, Clk.  
School Supt. Charles W. Keily  
Attorney Elizabeth Francisco

#### UNION COUNTY

Created by Ga. L. 1832  
Named for The Union  
County Seat: Blairsville 30512  
Area: 309 square miles  
Congressional District: 9  
Senatorial District: 50  
Representative District: 4  
Judicial Circuit: Mountain  
Population 1980 US Census: 9,390

#### Officers

Judge of Probate - Neal W. Collins  
Clerk - Glen Gooch  
Sheriff - Harlan Duncan  
Tax Comm. - J. W. Payne  
Treasurer - Herbert C. Dyer  
Surveyor - Jack Stanley  
Coroner - Pat Akins  
Commissioners Judge of Probate Court  
acts as Commissioner  
Janice Mashburn, Clk.  
School Supt. W. Clyde Collins  
Attorney Ben F. Carr

#### UPSON COUNTY

Created by Ga. L. 1824  
Named for Stephen Upson 1785-1824.  
County Seat: Thomaston 30286  
Area: 334 square miles  
Congressional District: 3  
Senatorial District: 17  
Representative District: 79  
Judicial Circuit: Griffin  
Population 1980 US Census: 25,998

#### Officers

Judge of Probate - Virgil L. Hamby  
Clerk - Edward Trice  
Sheriff - Merrill Greathouse  
Tax Comm. - Charles Gordy  
Surveyor - J. Harold Smith  
Coroner - Robert F. Brumbelow, Sr.  
Commissioners Lincoln Reeves, Chmn.  
Jeff B. Haygood, Sr.  
Sam Huguley  
Gertrude L. Taylor, Clk.  
School Supt. Clifford L. McSwain  
Attorney Richard T. Bridges

#### WALKER COUNTY

Created by Ga. L. 1833  
Named for Freeman Walker, 1780-1827.  
County Seat: LaFayette 30728  
Area: 445 square miles  
Congressional District: 7  
Senatorial District: 53  
Representative Districts: 1, 5, 6  
Judicial Circuit: Lookout Mountain  
Population 1980 US Census: 56,470

#### Officers

Judge of Probate - W. L. Abney  
Clerk - Bill McDaniel  
Sheriff - Ralph H. Jones  
Tax Comm. - Ralph W. Aiken  
Surveyor - Charles Wardlaw  
Coroner - W. E. McGill  
Commissioners Roy Parris, Jr.  
Faye W. Shankles, Clk.  
School Supt. N. M. Epperson, Jr.  
Attorney Norman Fletcher

#### WALTON COUNTY

Created by Ga. L. 1818  
Named for George Walton, 1749-1804.  
Governor. Signer, Declaration of  
Independence.  
County Seat: Monroe 30655  
Area: 330 square miles  
Congressional District: 10  
Senatorial District: 45  
Representative District: 75  
Judicial Circuit: Alcovy  
Population 1980 US Census: 31,211

Officers

Judge of Probate - J. B. Blasingame  
Clerk - Thomas S. Batchelor  
Sheriff - Franklin Thornton  
Tax Comm. - Peggy T. Byrd  
Surveyor - William J. Gregg  
Coroner - Ernest W. Curry  
Commissioners Robert M. Hawk, Chmn.  
W. Lewis Brown  
James W. Burson  
Eddie Neal Byrd  
Garron Sorrow  
Donna K. Bailey, Clk.  
School Supt. Joe B. Bradley  
Attorney George J. Hearn, III

WARE COUNTY

Created by Ga. L. 1824  
Named for Nicholas Ware, 1769-1824.  
County Seat: Waycross  
Area: 912 square miles  
Congressional District: 8  
Senatorial District: 7  
Representative Districts: 150, 151  
Judicial Circuit: Waycross  
Population 1980 US Census: 37,180

Officers

Judge of Probate - Naomi T. Strickland  
Clerk - W. H. Inman  
Sheriff - W. E. Strickland  
Tax Comm. - Raymond T. Gillis  
Treasurer - W. C. Coggin  
Surveyor - Hugh Taylor  
Coroner - Homer C. Moore  
Commissioners Tommy Gray, Chmn.  
E. M. (Bozo) Everett  
Alfred Lee  
W. G. (Jerry) Strickland  
Sarah D. Thrift  
Gail C. Herrin, Clk.  
School Supt. Richard B. Young  
Attorney C. Edwin Rozier

WARREN COUNTY

Created by Ga. L. 1793  
Named for Joseph Warren, 1741-1775.  
County Seat: Warrenton 30828  
Area: 284 square miles  
Congressional District: 10  
Senatorial Districts: 21, 24  
Representative District: 76  
Judicial Circuit: Toombs  
Population 1980 US Census: 6,583

Officers

Judge of Probate - Jewell Johnson  
Clerk - J. Allen Poole  
Sheriff - A. Rogers Dye  
Tax Comm. - Jimmie Harold Faglier

Treasurer - George C. Garrett  
Surveyor - T. Larry Rachels  
Coroner - Benjamin J. McGahee  
Commissioners Allen S. May  
Pauline S. VanDyke, Clk.  
School Supt. George M. Holliman  
Attorney E. Purnell Davis & W. Tom Veazey

WASHINGTON COUNTY

Created by Ga. L. 1784  
Named for George Washington of Va., 1732-1799. President of USA.  
County Seat: Sandersville 31082  
Area: 674 square miles  
Congressional District: 10  
Senatorial Districts: 20, 21  
Representative District: 105  
Judicial Circuit: Middle  
Population 1980 US Census: 18,842

Officers

Judge of Probate - Ellen T. Young  
Clerk - Janie H. Lindsey  
Sheriff - J. Euree Curry  
Tax Comm. - Betty Louise Humphrey  
Coroner - Sam G. Lang, III  
Commissioners Osgood Bateman, Chmn.  
T. Murray Dukes  
Augusta Lawson  
James L. Jordan, Clk.  
School Supt. Edward T. Averett  
Attorney McMaster & Wommack

WAYNE COUNTY

Created by Ga. L. 1803  
Named for Anthony Wayne, 1745-1796.  
County Seat: Jesup 31545  
Area: 645 square miles  
Congressional District: 8  
Senatorial District: 6  
Representative District: 138  
Judicial Circuit: Brunswick  
Population 1980 US Census: 20,750

Officers

Judge of Probate - Christine Burch  
Clerk - Stetson F. Bennett, Jr.  
Sheriff - Riley Reddish  
Tax Comm. - Ira M. Spell  
Surveyor - Quillie E. Kinard  
Coroner - Harry M. Tyre  
Commissioners R. Warren Purvis, Jr., Chmn.  
Al Aspinwall  
Roger O'Quinn  
J. E. (Ed) Overstreet  
J. D. Williamson  
Nancy Jones, Clk.  
School Supt. Glenn Keebler  
Attorney W. Glover Housman, Jr.

## WEBSTER COUNTY

Created as Kinchafoonee County by Ga. L. 1853, name changed to Webster by Ga. L. 1856.

Named for Daniel Webster of New Hampshire and Massachusetts, 1782-1852.

County Seat: Preston 31824

Area: 195 square miles

Congressional District: 2

Senatorial District: 11

Representative District: 111

Judicial Circuit: Southwestern

Population 1980 US Census: 2,341

### Officers

Judge of Probate - A. F. Cosby

Clerk - Nancy M. Alston

Sheriff - George E. Goare

Tax Comm. - Ellie S. Jones

Treasurer - Peggy R. Kennedy

Surveyor - Love Kimbrough

Coroner - Frank Walker

Commissioners  
Lucius Black  
Janice R. Storey, Clk.

School Supt. Meredith Walker

Attorney Jesse Bowles

## WHEELER COUNTY

Created by Ga. L. 1912

Named for Joseph Wheeler of Alabama, 1836-1906.

County Seat: Alamo 30411

Area: 306 square miles

Congressional District: 8

Senatorial District: 20

Representative District: 120

Judicial Circuit: Oconee

Population 1980 US Census: 5,155

### Officers

Judge of Probate - T. Clyde Fulford

Clerk - L. R. Clark

Sheriff: Maurice Johnson

Tax Comm. - Eleanor J. Cox

Treasurer - W. B. Jackson

Coroner - Marcus D. Bridges

Commissioners  
Mackie Simpson  
Grace Ennis, Clk.

School Supt. Wm. S. Clark

Attorney Russell Clark

## WHITE COUNTY

Created by Ga. L. 1857

Named for David Thomas White of Davidson, N.C., 1812-1871.

County Seat: Cleveland 30528

Area: 243 square miles

Congressional District: 9

Senatorial District: 50

Representative Districts: 4, 11

Judicial Circuit: Northeastern

Population 1980 US Census: 10,120

### Officers

Judge of Probate - Roy Satterfield

Clerk - Clifford Campbell

Sheriff - Frank L. Baker

Tax Comm. - J. H. Tow, Jr.

Surveyor - Donald Henderson

Coroner - J. W. Lancaster

Commissioners  
Harry P. Mays, Chmn.  
Hershel Palmer  
Charles Partain  
Lois Nix, Clk.

School Supt. Horace J. Fitzpatrick

Attorney Kenneth R. Keene

## WHITFIELD COUNTY

Created by Ga. L. 1851

Named for Reverend George Whitfield, Missionary, Church of England. Founder of Bethesda Orphan House.

County Seat: Dalton 30720

Area: 281 square miles

Congressional District: 7, 9

Senatorial Districts: 51, 54

Representative Districts: 3, 6

Judicial Circuit: Conasauga

Population 1980 US Census: 65,780

### Officers

Judge of Probate - Herman Hansird

Clerk - Dual Broadrick

Sheriff - Jack Davis

Tax Comm. - Pryor Fitts

Coroner - Arthur L. Helton

Commissioners  
A. Michael, Chmn.  
Jerry Albertson  
Leonard T. Cochran  
John R. Holcomb  
Wayne Alderman  
Norma B. Travillian, Clk.

School Supt. Dr. James E. Melvin

Attorney John T. Minor, III

## WILCOX COUNTY

Created by Ga. L. 1857.

Named for Mark Wilcox, c. 1800-50.

County Seat: Abbeville 31001

Area: 383 square miles

Congressional District: 8

Senatorial District: 19

Representative District: 117

Judicial Circuit: Cordele

Population 1980 US Census: 7,682

### Officers

Judge of Probate - S. L. Harvey

Clerk - Mrs. Agnes Y. Rhodes

Sheriff - C. E. Bloodworth, Jr.

Tax Receiver - Raymond B. Peavy  
Tax Collector - Bobby Gibbs, Jr.  
Surveyor - Otis Dykes  
Coroner - M. Dale Frazier  
Commissioners M. D. Brown, Chmn.  
H. L. Conner  
Joe L. Dennard  
John J. Luke  
Harry Walker  
Gwendolyn A. Gibbs,  
Clk.  
School Supt. Wm. B. Brooks  
Attorney David E. Morgan, Jr.

#### WILKES COUNTY

Created by Constitution of Feb. 5, 1777.  
Named for John Wilkes, 1723-1797.  
Member of Parliament.  
County Seat: Washington 30673  
Area: 468 square miles  
Congressional District: 10  
Senatorial District: 24  
Representative District: 76  
Judicial Circuit: Toombs  
Population 1980 US Census: 10,951

#### Officers

Judge of Probate - John W. Williamson, Jr.  
Clerk - Jean Cofer  
Sheriff - Cecil A. Moore  
Tax Comm. - Grady Rogers  
Coroner - Robert F. Harper

Commissioners Guy W. Bufford, Jr., Chmn.  
Geo. E. Norman  
Gerald O. Norman  
Robert Sanders "Bo" Rhodes  
Marshall Sherrer  
David Tyler, Clk.  
School Supt. M. A. Guill, Jr.  
Attorney Wilbur A. Orr

#### WILKINSON COUNTY

Created by Ga. L. 1803.  
Named for James B. Wilkinson,  
General, - Revolutionary War.  
County Seat: Irwinton 31042  
Area: 458 square miles  
Congressional District: 8  
Senatorial District: 25  
Representative District: 108  
Judicial Circuit: Ocmulgee  
Population 1980 US Census: 10,368

#### Officers

Judge of Probate - Lloyd Gibbs  
Clerk - Willis I. Allen  
Sheriff - Garvis Snow  
Tax Comm. - Watt W. Stapleton  
Surveyor - Frank R. Eady  
Coroner - Joe Mason

Commissioners Guilford Payne, Chmn.  
Tommy F. Bruner  
Billy W. Carr  
C. H. Criswell  
J. B. Gibbs  
Nina P. Maxey, Clk.  
H. Allen Mills  
W. A. Scott & J. A. Boone  
School Supt.  
Attorney

#### WORTH COUNTY

Created by Ga. L. 1853  
Named for William James Worth.  
Maj. Gen., Mexican War hero.  
County Seat: Sylvester 31791  
Area: 579 square miles  
Congressional District: 2  
Senatorial District: 13  
Representative District: 136  
Judicial Circuit: Tifton  
Population 1980 US Census: 18,064

#### Officers

Judge of Probate - Jack Paul  
Clerk - Sarah Brooks  
Sheriff - B. L. Pritchard  
Tax. Com. - Tony McDonald  
Surveyor - Roger A. Medders  
Coroner - W. A. Banks

Commissioners Larry R. Hall, Chmn.  
Griffin Houston  
John E. Jones, Jr.  
J. R. Odom  
Bowen Wright  
Phyllis L. McDonald,  
Clk.  
School Supt. Dexter Wilson  
Attorney W. J. Crowe

## CHAPTER IX

1979-1980

### ELECTIONS

Democratic Presidential Preference Primary  
March 11, 1980

Republican Presidential Preference Primary  
March 11, 1980

Democratic Primary  
August 5, 1980

Democratic Primary Runoff  
August 26, 1980

Republican Primary  
August 5, 1980

Republican Primary Runoff  
August 26, 1980

General Election  
November 4, 1980

Constitutional Amendments

Special Elections

The Democratic Party of Georgia  
Executive Committee  
1979-80

The Republican Party of Georgia  
Executive Committee  
1979-80

### DATES OF PRIMARIES AND ELECTIONS

Ga. Election Code  
Ga. L. 1964 Ex Session—SB 1, Act No. 26  
Title 34, Ga. Election Code

Section 34-801, General primary. 34-802, November election. 34-803, Special election for United States Senator. 34-804, Special election for Congressional Representative. 34-805, Special election for member of General Assembly. 34-806, Conduct of special elections.

Section 34-801. General primary—Whenever any political party shall hold a primary to nominate candidates for public offices to be filled in the ensuing November election, the same shall be held on the second Tuesday in August in each even-numbered year.

Section 34-802. November election.—The Governor, State-house officers, Members of Congress, Justices of the Su-

preme Court, Judges of the Court of Appeals, judges of the superior courts, solicitors general, member of the General Assembly, county officers, justices of the peace and constables shall be elected in the November election next preceding the expiration of the term of office. Section 34-103m. The word "November election" shall mean the general election held on the Tuesday next following the first Monday in November in each even numbered year.

Section 34-803. Special election for United States Senator.—Whenever a vacancy shall occur in the representation of this State in the Senate of the United States, such vacancy shall be filled for the unexpired term by the vote of the electors of the State at a special election to be held at the time of the next November election, occurring at least forty days after the occurrence of such vacancy, and it shall be the duty of the Governor to issue his proclamation for such election. Until such time as the vacancy shall be filled by an election as herein provided, the Governor may make a temporary appointment to fill such vacancy.



Section 34-804. Special election for Congressional Representative.-Whenever a vacancy shall occur or exist in the office of Representative in Congress from this State the Governor shall issue, within ten days after the happening of such vacancy, a writ of election to the ordinary of each county involved for a special election to fill such vacancy, which election shall be held on a date named in the writ, which shall not be less than thirty days after its issuance.

Section 34-805. Special election for members of General Assembly.-Whenever a vacancy shall occur or exist in either House of the General Assembly during a session of the General Assembly, or whenever such vacancy shall occur or exist at a time when the members of the General Assembly shall be required to meet at any time previous to the next November election, the Governor shall issue, within ten days after the happening of such vacancy, or after the calling of an extraordinary session of the General Assembly during the existence of such vacancy, a writ of election to the ordinary of each county involved for a special election to fill such vacancy, which election shall be held on a date named in the writ, which shall not be less than thirty nor more than sixty days after its issuance. In all other cases in and cases involving vacancies occurring during the 1970 Session of the General Assembly, any such special election to fill any such vacancy shall be held if the Governor issues his writ of election therefor. If a vacancy occurs while the General Assembly is in session, and the Governor elects to issue a writ, it shall only be necessary to have one poll open in each county involved, which shall be at the county seat, if only one candidate has qualified for the vacant seat.

Section 34-806. Conduct of special election.-Every special election shall be held and conducted in all respects in accordance with the provisions of this Code relating to general elections, and the provisions of this Code relating to general elections shall apply thereto insofar as practicable, and not inconsistent with any other provisions of this Code. All such special elections held at the time of a general election shall be conducted by the poll officers by the use of the same equipment and facilities, so far as practicable, as are used for such general election. At least twenty-nine days shall intervene between the call of a special election and the holding of same.

CONSOLIDATED VOTE  
FOR  
PRESIDENT OF THE UNITED STATES  
STATE DEMOCRATIC AND REPUBLICAN  
PRESIDENTIAL PREFERENCE PRIMARY

MARCH 11, 1980

DEMOCRATIC  
PRESIDENTIAL CANDIDATES  
PRESIDENTIAL PREFERENCE PRIMARY  
MARCH 11, 1980

CANDIDATES	STATE TOTAL	PERCENTAGE
EDMUND G. BROWN	7,255	1.89%
JIMMY CARTER	338,772	88.04%
CLIFF FINCH	1,378	.36%
RICHARD B. KAY	840	.22%
EDWARD KENNEDY	32,315	8.40%
LYNDON LaROUCHE	513	.13%
UNCOMMITTED PREFERENCE	3,707	.96%
	384,780	100.00%

CONSOLIDATED VOTE IN STATE FOR  
DEMOCRATIC PRESIDENTIAL PREFERENCE PRIMARY ELECTION  
MARCH 11, 1980

PRESIDENT OF THE UNITED STATES

<u>COUNTY</u>	<u>EDMUND G. BROWN</u>	<u>JIMMY CARTER</u>	<u>CLIFF FINCH</u>	<u>RICHARD B. KAY</u>	<u>EDWARD KENNEDY</u>	<u>LYNDON LaROUCHE</u>	<u>UNCOMMITTED PREFERENCE</u>
Appling	72	2148	4	11	135	2	23
Atkinson	20	476	1	4	28	1	6
Bacon	13	452	0	12	10	0	1
Baker	17	249	0	0	22	1	1
Baldwin	41	1573	17	6	240	0	32
Banks	5	818	1	1	47	1	8
Barrow	17	1502	9	0	112	0	4
Bartow	37	2795	18	0	143	8	16
Ben Hill	6	1020	1	0	58	0	7
Berrien	4	977	3	0	30	1	8
Bibb	84	11157	12	10	1051	12	69
Bleckley	29	859	3	1	42	0	7
Brantley	23	782	0	2	26	0	5
Brooks	35	910	9	4	51	0	5
Bryan	20	620	0	4	33	3	4
Bulloch	35	1758	6	5	147	0	20
Burke	56	941	7	19	126	4	6
Butts	12	1020	7	1	113	3	4
Calhoun	11	551	3	0	46	1	1
Camden	19	1019	1	1	109	4	10
Candler	20	513	0	0	28	1	1
Carroll	101	5449	36	8	381	11	81
Catoosa	22	1546	2	3	78	6	69
Charlton	13	512	1	8	49	2	17
Chatham	479	11816	38	18	1627	19	112
Chattahoochee	7	156	3	4	23	0	0
Chattooga	28	1407	4	3	128	0	15
Cherokee	50	2600	6	3	124	1	22
Clarke	152	4765	12	16	466	3	61
Clay	1	287	1	0	57	0	0
Clayton	100	7242	31	2	488	14	106
Clinch	19	521	1	4	26	1	2
Cobb	235	15962	84	12	1095	34	209

CONSOLIDATED VOTE IN STATE FOR  
DEMOCRATIC PRESIDENTIAL PREFERENCE PRIMARY ELECTION  
MARCH 11, 1980

PRESIDENT OF THE UNITED STATES

<u>COUNTY</u>	<u>EDMUND G. BROWN</u>	<u>JIMMY CARTER</u>	<u>CLIFF FINCH</u>	<u>RICHARD B. KAY</u>	<u>EDWARD KENNEDY</u>	<u>LYNDON LaROUCHE</u>	<u>UNCOMMITTED PREFERENCE</u>
Coffee	48	1596	5	5	98	3	6
Colquitt	64	2783	8	7	92	1	11
Columbia	54	1351	12	14	119	2	19
Cook	7	811	1	1	52	1	9
Coweta	44	2671	13	1	189	2	43
Crawford	20	563	3	6	68	0	7
Crisp	31	842	3	4	37	0	8
Dade	10	449	0	1	26	3	2
Dawson	5	387	1	0	28	0	2
Decatur	102	1288	5	13	102	1	23
DeKalb	374	28291	97	26	3379	43	345
Dodge	40	1333	4	4	67	1	5
Dooly	57	1001	5	7	73	0	15
Dougherty	76	5668	20	2	723	7	67
Douglas	93	4074	23	13	302	20	51
Early	14	1076	0	0	80	0	6
Echols	3	173	0	2	5	0	0
Effingham	69	1312	4	8	73	0	4
Elbert	11	1255	3	1	88	1	1
Emanuel	15	1691	8	1	99	1	11
Evans	16	446	0	1	22	0	1
Fannin	18	723	0	1	38	1	7
Fayette	46	1868	16	1	101	2	18
Floyd	134	6093	39	11	370	7	44
Forsyth	24	1865	7	0	65	2	25
Franklin	7	968	1	0	58	0	7
Fulton	489	36280	116	29	7048	62	332
Gilmer	4	604	1	2	34	1	3
Glascok	0	166	0	0	9	0	1
Glynn	46	3027	18	5	274	5	27
Gordon	65	1963	13	6	145	1	20
Grady	53	1201	2	13	61	2	8
Greene	6	1083	2	30	91	7	12
Gwinnett	184	10474	35	3	545	20	228
Habersham	51	1840	12	3	81	0	12
Hall	118	5329	23	9	303	5	54
Hancock	38	435	2	6	59	0	2
Haralson	23	1413	5	0	79	0	12

CONSOLIDATED VOTE IN STATE FOR  
 DEMOCRATIC PRESIDENTIAL PREFERENCE PRIMARY ELECTION  
 MARCH 11, 1980

PRESIDENT OF THE UNITED STATES

<u>COUNTY</u>	<u>EDMUND G. BROWN</u>	<u>JIMMY CARTER</u>	<u>CLIFF FINCH</u>	<u>RICHARD B. KAY</u>	<u>EDWARD KENNEDY</u>	<u>LYNDON LaROUCHE</u>	<u>UNCOMMITTED PREFERENCE</u>
Harris	56	1060	4	16	73	0	6
Hart	34	922	2	1	41	6	5
Heard	8	555	3	0	47	0	14
Henry	24	2663	12	1	217	2	43
Houston	199	6845	52	36	707	10	150
Irwin	3	598	0	1	15	1	4
Jackson	16	1901	5	1	89	0	25
Jasper	27	667	3	4	101	0	11
Jeff Davis	29	620	2	2	34	0	4
Jefferson	110	1341	5	19	190	2	7
Jenkins	25	577	14	3	26	0	7
Johnson	11	576	5	1	33	0	2
Jones	44	1114	8	15	114	3	10
Lamar	18	1118	25	4	108	2	17
Lanier	10	302	1	2	12	0	3
Laurens	98	2827	38	7	254	10	36
Lee	8	710	1	0	95	0	10
Liberty	44	1145	18	1	112	4	14
Lincoln	4	452	3	0	53	0	5
Long	21	437	2	6	23	2	2
Lowndes	16	2636	6	1	271	0	17
Lumpkin	6	820	3	0	53	1	5
Macon	82	1031	5	13	89	2	2
Madison	27	965	2	4	40	2	6
Marion	21	346	0	1	19	1	2
McDuffie	37	760	3	13	84	0	5
McIntosh	24	590	1	3	60	2	8
Meriwether	14	1471	9	1	152	3	14
Miller	6	356	2	1	16	0	6
Mitchell	13	1602	5	0	181	1	15
Monroe	16	1184	3	1	139	3	21
Montgomery	9	448	5	0	26	0	5

CONSOLIDATED VOTE IN STATE FOR  
DEMOCRATIC PRESIDENTIAL PREFERENCE PRIMARY ELECTION  
MARCH 11, 1980

PRESIDENT OF THE UNITED STATES

<u>COUNTY</u>	<u>EDMUND G. BROWN</u>	<u>JIMMY CARTER</u>	<u>CLIFF FINCH</u>	<u>RICHARD B. KAY</u>	<u>EDWARD KENNEDY</u>	<u>LYNDON LaROUCHE</u>	<u>UNCOMMITTED PREFERENCE</u>
Morgan	14	961	4	1	120	0	23
Murray	38	945	6	2	59	3	9
Muscogee	91	7822	22	2	827	10	66
Newton	37	2420	16	1	139	2	25
Oconee	13	1109	3	0	42	1	10
Oglethorpe	9	767	0	1	81	1	6
Paulding	39	1789	6	2	113	2	16
Peach	78	1582	10	13	183	1	10
Pickens	15	684	2	0	30	0	4
Pierce	16	699	3	7	39	0	2
Pike	9	702	1	1	65	1	6
Polk	57	2381	17	13	161	4	38
Pulaski	16	658	2	3	50	1	9
Putnam	18	539	2	6	62	0	3
Quitman	14	237	2	2	27	1	4
Rabun	31	976	4	2	20	5	10
Randolph	8	799	5	0	90	0	0
Richmond	104	7184	28	16	994	3	102
Rockdale	36	2056	10	0	144	1	23
Schley	18	232	1	3	9	0	0
Screven	28	781	1	8	51	2	10
Seminole	8	673	1	1	49	0	4
Spalding	72	3232	10	9	260	6	30
Stephens	93	3028	5	6	134	8	53
Stewart	42	466	1	10	58	1	5
Sumter	106	2203	7	14	160	4	11
Talbot	31	555	1	4	69	3	2
Taliaferro	0	152	0	0	18	0	1
Tattnall	36	886	2	4	58	0	10
Taylor	8	860	8	3	66	3	5
Telfair	39	885	2	10	99	1	5
Terrell	6	962	4	3	82	0	5
Thomas	112	2242	7	22	176	5	28
Tift	53	2106	2	5	122	4	14
Toombs	68	1050	8	20	93	2	0
Towns	6	485	1	0	26	0	3

CONSOLIDATED VOTE IN STATE FOR  
DEMOCRATIC PRESIDENTIAL PREFERENCE PRIMARY ELECTION  
MARCH 11, 1980

PRESIDENT OF THE UNITED STATES

COUNTY	<u>EDMUND G. BROWN</u>	<u>JIMMY CARTER</u>	<u>CLIFF FINCH</u>	<u>RICHARD B. KAY</u>	<u>EDWARD KENNEDY</u>	<u>LYNDON LaROUCHE</u>	<u>UNCOMMITTED PREFERENCE</u>
Treutlen	4	477	2	0	37	3	9
Troup	18	2830	15	2	241	4	35
Turner	2	755	1	0	33	2	10
Twiggs	11	690	2	3	131	0	8
Union	5	784	4	0	48	1	6
Upson	23	2355	12	0	194	3	32
Walker	33	1856	4	2	95	2	36
Walton	37	1946	4	6	107	2	11
Ware	91	2585	5	8	121	6	22
Warren	38	420	3	6	50	0	4
Washington	80	1282	5	23	122	2	15
Wayne	51	2002	4	3	121	2	22
Webster	14	204	0	1	13	1	1
Wheeler	1	341	0	0	27	0	5
White	6	880	3	2	21	3	7
Whitfield	78	3339	15	9	150	8	36
Wilcox	7	715	1	0	40	2	6
Wilkes	53	845	3	23	116	0	11
Wilkinson	15	723	10	1	93	6	6
Worth	17	1200	6	1	83	0	12
TOTAL	7,255	338,772	1,378	840	32,315	513	3,707
PERCENT	1.89%	88.04%	.36%	.22%	8.40%	.13%	.96%
GRAND TOTAL	384,780						

VOTES CAST  
BY CONGRESSIONAL DISTRICT  
FOR  
PRESIDENTIAL CANDIDATES  
DEMOCRATIC PRESIDENTIAL  
PREFERENCE PRIMARY

MARCH 11, 1980

FIRST CONGRESSIONAL DIST. OF GEORGIA  
 DEMOCRATIC PRESIDENTIAL PREFERENCE PRIMARY  
 MARCH 11, 1980

	<u>EDMUND G. BROWN</u>	<u>JIMMY CARTER</u>	<u>CLIFF FINCH</u>	<u>RICHARD B. KAY</u>	<u>EDWARD KENNEDY</u>	<u>LYNDON LaROUCHE</u>	<u>UNCOMMITTED PREFERENCE</u>
Bryan	20	620	0	4	33	3	4
Bulloch	35	1,758	6	5	147	0	20
Burke	56	941	7	19	126	4	6
Camden	19	1,019	1	1	109	4	10
Candler	20	513	0	0	28	1	1
Charlton	13	512	1	8	49	2	17
Chatham	479	11,816	38	18	1,627	19	112
Effingham	69	1,312	4	8	73	0	4
Emanuel	15	1,691	8	1	99	1	11
Evans	16	446	0	1	22	0	1
Glynn	46	3,027	18	5	274	5	27
Jenkins	25	577	14	3	26	0	7
Johnson	11	576	5	1	33	0	2
Liberty	44	1,145	18	1	112	4	14
Long	21	437	2	6	23	2	2
McIntosh	24	590	1	3	60	2	8
Montgomery	9	448	5	0	26	0	5
Screven	28	781	1	8	51	2	10
Tattnall	36	886	2	4	58	0	10
Toombs	68	1,050	8	20	93	2	0
	<hr/>	<hr/>	<hr/>	<hr/>	<hr/>	<hr/>	<hr/>
TOTAL	1,054	30,145	139	116	3,069	51	271
PERCENT	3.02%	86.51%	.40%	.33%	8.81%	.15%	.78%



SECOND CONGRESSIONAL DIST. OF GEORGIA  
 DEMOCRATIC PRESIDENTIAL PREFERENCE PRIMARY  
 MARCH 11, 1980

	<u>EDMUND G. BROWN</u>	<u>JIMMY CARTER</u>	<u>CLIFF FINCH</u>	<u>RICHARD B. KAY</u>	<u>EDWARD KENNEDY</u>	<u>LYNDON LaROUCHE</u>	<u>UNCOMMITTED PREFERENCE</u>
Baker	17	249	0	0	22	1	1
Berrien	4	977	3	0	30	1	8
Brooks	35	910	9	4	51	0	5
Calhoun	11	551	3	0	46	1	1
Clay	1	287	1	0	57	0	0
Colquitt	64	2,783	8	7	92	1	11
Cook	7	811	1	1	52	1	9
Crisp	31	842	3	4	37	0	8
Decatur	102	1,288	5	13	102	1	23
Dougherty	76	5,668	20	2	723	7	67
Early	14	1,076	0	0	80	0	6
Grady	53	1,201	2	13	61	2	8
Lanier	10	302	1	2	12	0	3
Lee	8	710	1	0	95	0	10
Lowndes	16	2,636	6	1	271	0	17
Miller	6	356	2	1	16	0	6
Mitchell	13	1,602	5	0	181	1	15
Quitman	14	237	2	2	27	1	4
Randolph	8	799	5	0	90	0	0
Seminole	8	673	1	1	49	0	4
Stewart	42	466	1	10	58	1	5
Terrell	6	962	4	3	82	0	5
Thomas	112	2,242	7	22	176	5	28
Tift	53	2,106	2	5	122	4	14
Turner	2	755	1	0	33	2	10
Webster	14	204	0	1	13	1	1
Worth	17	1,200	6	1	83	0	12
	<hr/>	<hr/>	<hr/>	<hr/>	<hr/>	<hr/>	<hr/>
TOTAL	744	31,893	99	93	2,661	30	281
PERCENT	2.08%	89.08%	.28%	.26%	7.43%	.08%	.78%

THIRD CONGRESSIONAL DIST. OF GEORGIA  
 DEMOCRATIC PRESIDENTIAL PREFERENCE PRIMARY  
 MARCH 11, 1980

	<u>EDMUND G. BROWN</u>	<u>JIMMY CARTER</u>	<u>CLIFF FINCH</u>	<u>RICHARD B. KAY</u>	<u>EDWARD KENNEDY</u>	<u>LYNDON LaROUCHE</u>	<u>UNCOMMITTED PREFERENCE</u>
Chattahoochee	7	156	3	4	23	0	0
Crawford	20	563	3	6	68	0	7
Dooly	57	1,001	5	7	73	0	15
Harris	56	1,060	4	16	73	0	6
Houston	199	6,845	52	36	707	10	150
Macon	82	1,031	5	13	89	2	2
Marion	21	346	0	1	19	1	2
Meriwether	14	1,471	9	1	152	3	14
Monroe	16	1,184	3	1	139	3	21
Muscogee	91	7,822	22	2	827	10	66
Peach	78	1,582	10	13	183	1	10
Schley	18	232	1	3	9	0	0
Sumter	106	2,203	7	14	160	4	11
Talbot	31	555	1	4	69	3	2
Taylor	8	860	8	3	66	3	5
Troup	18	2,830	15	2	241	4	35
Upson	23	2,355	12	0	194	3	32
	<hr/>	<hr/>	<hr/>	<hr/>	<hr/>	<hr/>	<hr/>
TOTAL	845	32,096	160	126	3,092	47	378
PERCENT	2.30%	87.35%	.44%	.34%	8.41%	.13%	1.03%

FOURTH CONGRESSIONAL DIST. OF GEORGIA  
 DEMOCRATIC PRESIDENTIAL PREFERENCE PRIMARY  
 MARCH 11, 1980

	<u>EDMUND G. BROWN</u>	<u>JIMMY CARTER</u>	<u>CLIFF FINCH</u>	<u>RICHARD B. KAY</u>	<u>EDWARD KENNEDY</u>	<u>LYNDON LaROUCHE</u>	<u>UNCOMMITTED PREFERENCE</u>
DeKalb	374	28,291	97	26	3,379	43	345
Fulton(In part)	9	829	7	1	210	2	8
Rockdale	36	2,056	10	0	144	1	23
	<hr/>	<hr/>	<hr/>	<hr/>	<hr/>	<hr/>	<hr/>
TOTAL	419	31,176	114	27	3,733	46	376
PERCENT	1.17%	86.86%	.32%	.07%	10.40%	.13%	1.05%

FIFTH CONGRESSIONAL DIST. OF GEORGIA  
 DEMOCRATIC PRESIDENTIAL PREFERENCE PRIMARY  
 MARCH 11, 1980

	<u>EDMUND G. BROWN</u>	<u>JIMMY CARTER</u>	<u>CLIFF FINCH</u>	<u>RICHARD B. KAY</u>	<u>EDWARD KENNEDY</u>	<u>LYNDON LaROUCHE</u>	<u>UNCOMMITTED PREFERENCE</u>
Fulton(In part)	373	27,236	85	19	5,381	50	242
	<hr/>	<hr/>	<hr/>	<hr/>	<hr/>	<hr/>	<hr/>
TOTAL	373	27,236	85	19	5,381	50	242
PERCENT	1.12%	81.58%	.25%	.06%	16.12%	.15%	.72%

SIXTH CONGRESSIONAL DIST. OF GEORGIA  
 DEMOCRATIC PRESIDENTIAL PREFERENCE PRIMARY  
 MARCH 11, 1980

	<u>EDMUND G. BROWN</u>	<u>JIMMY CARTER</u>	<u>CLIFF FINCH</u>	<u>RICHARD B. KAY</u>	<u>EDWARD KENNEDY</u>	<u>LYNDON LaROUCHE</u>	<u>UNCOMMITTED PREFERENCE</u>
Butts	12	1,020	7	1	113	3	4
Carroll	101	5,449	36	8	381	11	81
Clayton	100	7,242	31	2	488	14	106
Coweta	44	2,671	13	1	189	2	43
Douglas	93	4,074	23	13	302	20	51
Fayette	46	1,868	16	1	101	2	18
Fulton(In part)	107	8,215	24	9	1,457	10	72
Haralson	23	1,413	5	0	79	0	12
Heard	8	555	3	0	47	0	14
Henry	24	2,663	12	1	217	2	43
Jasper	27	667	3	4	101	0	11
Lamar	18	1,118	25	4	108	2	17
Pike	9	702	1	1	65	1	6
Spalding	72	3,232	10	9	260	6	30
	<hr/>	<hr/>	<hr/>	<hr/>	<hr/>	<hr/>	<hr/>
TOTAL	684	40,889	209	54	3,908	73	508
PERCENT	1.47%	88.26%	.45%	.12%	8.44%	.16%	1.10%

SEVENTH CONGRESSIONAL DIST. OF GEORGIA  
 DEMOCRATIC PRESIDENTIAL PREFERENCE PRIMARY  
 MARCH 11, 1980

	<u>EDMUND G. BROWN</u>	<u>JIMMY CARTER</u>	<u>CLIFF FINCH</u>	<u>RICHARD B. KAY</u>	<u>EDWARD KENNEDY</u>	<u>LYNDON LaROUCHE</u>	<u>UNCOMMITTED PREFERENCE</u>
Bartow	37	2,795	18	0	143	8	16
Chattooga	28	1,407	4	3	128	0	15
Cobb	235	15,962	84	12	1,095	34	209
Dade	10	449	0	1	26	3	2
Floyd	134	6,093	39	11	370	7	44
Gordon	65	1,963	13	6	145	1	20
Paulding	39	1,789	6	2	113	2	16
Polk	57	2,381	17	13	161	4	38
Walker	33	1,856	4	2	95	2	36
Whitfield (In part)	8	417	2	1	22	2	4
	-----	-----	-----	-----	-----	-----	-----
TOTAL	646	35,112	187	51	2,298	63	400
PERCENT	1.67%	90.60%	.48%	.13%	5.93%	.16%	1.03%

EIGHTH CONGRESSIONAL DIST. OF GEORGIA  
 DEMOCRATIC PRESIDENTIAL PREFERENCE PRIMARY  
 MARCH 11, 1980

	<u>EDMUND G. BROWN</u>	<u>JIMMY CARTER</u>	<u>CLIFF FINCH</u>	<u>RICHARD B. KAY</u>	<u>EDWARD KENNEDY</u>	<u>LYNDON LaROUCHE</u>	<u>UNCOMMITTED PREFERENCE</u>
Appling	72	2,148	4	11	135	2	23
Atkinson	20	476	1	4	28	1	6
Bacon	13	452	0	12	10	0	1
Baldwin	41	1,573	17	6	240	0	32
Ben Hill	6	1,020	1	0	58	0	7
Bibb	84	11,157	12	10	1,051	12	69
Bleckley	29	859	3	1	42	0	7
Brantley	23	782	0	2	26	0	5
Clinch	19	521	1	4	26	1	2
Coffee	48	1,596	5	5	98	3	6
Dodge	40	1,333	4	4	67	1	5
Echols	3	173	0	2	5	0	0
Irwin	3	598	0	1	15	1	4
Jeff Davis	29	620	2	2	34	0	4
Jones	44	1,114	8	15	114	3	10
Laurens	98	2,827	38	7	254	10	36
Pierce	16	699	3	7	39	0	2
Pulaski	16	658	2	3	50	1	9
Telfair	39	885	2	10	99	1	5
Treutlen	4	477	2	0	37	3	9
Twiggs	11	690	2	3	131	0	8
Ware	91	2,585	5	8	121	6	22
Wayne	51	2,002	4	3	121	2	22
Wheeler	1	341	0	0	27	0	5
Wilcox	7	715	1	0	40	2	6
Wilkinson	15	723	10	1	93	6	6
	<hr/>	<hr/>	<hr/>	<hr/>	<hr/>	<hr/>	<hr/>
TOTAL	823	37,024	127	121	2,961	55	311
PERCENT	1.99%	89.38%	.31%	.29%	7.15%	.13%	.75%

NINTH CONGRESSIONAL DIST. OF GEORGIA  
 DEMOCRATIC PRESIDENTIAL PREFERENCE PRIMARY  
 MARCH 11, 1980

	<u>EDMUND G. BROWN</u>	<u>JIMMY CARTER</u>	<u>CLIFF FINCH</u>	<u>RICHARD B. KAY</u>	<u>EDWARD KENNEDY</u>	<u>LYNDON LaROUCHE</u>	<u>UNCOMMITTED PREFERENCE</u>
Banks	5	818	1	1	47	1	8
Barrow	17	1,502	9	0	112	0	4
Catoosa	22	1,546	2	3	78	6	69
Cherokee	50	2,600	6	3	124	1	22
Dawson	5	387	1	0	28	0	2
Fannin	18	723	0	1	38	1	7
Forsyth	24	1,865	7	0	65	2	25
Franklin	7	968	1	0	58	0	7
Gilmer	4	604	1	2	34	1	3
Gwinnett	184	10,474	35	3	545	20	228
Habersham	51	1,840	12	3	81	0	12
Hall	118	5,329	23	9	303	5	54
Hart	34	922	2	1	41	6	5
Jackson	16	1,901	5	1	89	0	25
Lumpkin	6	820	3	0	53	1	5
Murray	38	945	6	2	59	3	9
Pickens	15	684	2	0	30	0	4
Rabun	31	976	4	2	20	5	10
Stephens	93	3,028	5	6	134	8	53
Towns	6	485	1	0	26	0	3
Union	5	784	4	0	48	1	6
White	6	880	3	2	21	3	7
Whitfield (In part)	70	2,922	13	8	128	6	32
TOTAL	825	43,003	146	47	2,162	70	600
PERCENT	1.76%	91.78%	.31%	.10%	4.61%	.15%	1.28%

TENTH CONGRESSIONAL DIST. OF GEORGIA  
 DEMOCRATIC PRESIDENTIAL PREFERENCE PRIMARY  
 MARCH 11, 1980

	<u>EDMUND G. BROWN</u>	<u>JIMMY CARTER</u>	<u>CLIFF FINCH</u>	<u>RICHARD B. KAY</u>	<u>EDWARD KENNEDY</u>	<u>LYNDON LaROUCHE</u>	<u>UNCOMMITTED PREFERENCE</u>
Clarke	152	4,765	12	16	466	3	61
Columbia	54	1,351	12	14	119	2	19
Elbert	11	1,255	3	1	88	1	1
Glascock	0	166	0	0	9	0	1
Greene	6	1,083	2	30	91	7	12
Hancock	38	435	2	6	59	0	2
Jefferson	110	1,341	5	19	190	2	7
Lincoln	4	452	3	0	53	0	5
Madison	27	965	2	4	40	2	6
McDuffie	37	760	3	13	84	0	5
Morgan	14	961	4	1	120	0	23
Newton	37	2,420	16	1	139	2	25
Oconee	13	1,109	3	0	42	1	10
Oglethorpe	9	767	0	1	81	1	6
Putnam	18	539	2	6	62	0	3
Richmond	104	7,184	28	16	994	3	102
Taliaferro	0	152	0	0	18	0	1
Walton	37	1,946	4	6	107	2	11
Warren	38	420	3	6	50	0	4
Washington	80	1,282	5	23	122	2	15
Wilkes	53	845	3	23	116	0	11
	<hr/>	<hr/>	<hr/>	<hr/>	<hr/>	<hr/>	<hr/>
TOTAL	842	30,198	112	186	3,050	28	330
PERCENT	2.42%	86.91%	.32%	.54%	8.78%	.08%	.95%



**DEMOCRATIC PRESIDENTIAL PREFERENCE PRIMARY  
MARCH 11, 1980  
REPRESENTATIVE ELECTORS**

**DISTRICT NUMBERS REFER TO STATE HOUSE OF REPRESENTATIVE DISTRICTS  
NAMES APPEARING BELOW REPRESENTATIVE ELECTOR'S NAMES REFER TO  
THE PRESIDENTIAL CANDIDATES TO WHOM THE ELECTORS ARE COMMITTED**

**DEMOCRATIC PRESIDENTIAL PREFERENCE PRIMARY  
MARCH 11, 1980**

DEMOCRATIC PRESIDENTIAL PREFERENCE PRIMARY  
MARCH 11, 1980

DISTRICT 1 REPRESENTATIVE ELECTOR - FOUR WOMEN

	<u>HELEN C. COOK</u> (Carter)	<u>LILLIAN T. DUKE</u> (Carter)	<u>DONNA M. STREET</u> (Carter)	<u>MRS. DORIS W. WHITE</u> (Carter)
Dade	116	97	243	108
Walker	<u>1,244</u>	<u>1,143</u>	<u>1,053</u> -5	<u>1,224</u>
TOTAL	1,360	1,240	1,301	1,332

REPRESENTATIVE ELECTOR - THREE MEN

	<u>WOODROW A. BILLUPS, JR.</u> (Kennedy)	<u>JIMMY D. JUSTICE</u> (Carter)	<u>LONNIE MORRIS POWELL</u> (Carter)
Dade	34	154	128
Walker	<u>358</u>	<u>1,127</u>	<u>1,015</u>
TOTAL	392	1,281	1,143

DISTRICT 2

(NO ONE QUALIFIED)

DEMOCRATIC PRESIDENTIAL PREFERENCE PRIMARY  
MARCH 11, 1980

DISTRICT 3                      REPRESENTATIVE ELECTOR - TWO WOMEN

	<u>PAT D. AUSMUS</u> (Carter)	<u>BETTY D. LONG</u> (Carter)	<u>PATRICIA L. WILLIAMS</u> (Carter)
Catoosa	27	81	70
Murray	573	459	269
Whitfield	<u>279</u>	<u>346</u>	<u>273</u>
(9th Cong. Dist.)			
TOTAL	879	886	612

REPRESENTATIVE ELECTOR - TWO MEN

	<u>HERBERT MARTIN</u> (Carter)	<u>SHELBY PEEPLES, JR.</u> (Carter)
Catoosa	91	77
Murray	538	630
Whitfield	<u>420</u>	<u>414</u>
(9th Cong. Dist.)		
TOTAL	1,049	1,121

DEMOCRATIC PRESIDENTIAL PREFERENCE PRIMARY  
MARCH 11, 1980

DISTRICT 4

REPRESENTATIVE ELECTOR - TWO WOMEN

	<u>ROBBIE ELENA COLWELL</u> (Carter)	<u>FRANCES M. SULLENS</u> (Kennedy)
Fannin	577	82
Gilmer	326	69
Lumpkin	655	137
Rabun	726	84
Towns	214	37
Union	621	114
White	<u>240</u>	<u>38</u>
 TOTAL	 3,359	 561

REPRESENTATIVE ELECTOR - FOUR MEN

	<u>RAY BLACK</u> (Carter)	<u>CARLTON H. COLWELL</u> (Carter)	<u>ROBERT T. (BOBBY) GARMON</u> (Carter)	<u>RALPH TWIGGS</u> (Carter)
Fannin	508	605	489	574
Gilmer	293	396	265	359
Lumpkin	539	630	575	585
Rabun	545	624	503	686
Towns	204	272	191	302
Union	486	688	473	631
White	<u>237</u>	<u>218</u>	<u>187</u>	<u>192</u>
 TOTAL	 2,812	 3,433	 2,683	 3,329

DEMOCRATIC PRESIDENTIAL PREFERENCE PRIMARY  
MARCH 11, 1980

DISTRICT 5

REPRESENTATIVE ELECTOR - TWO WOMEN

	<u>KATHERINE E. CAMP</u> (Carter)	<u>BARBARA MASSEY REECE</u> (Carter)
Chattooga	1,016	878
Dade	74	64
Walker	<u>75</u>	<u>62</u>
TOTAL	1,165	1,004

REPRESENTATIVE ELECTOR - TWO MEN

	<u>ROY F. CAMP</u> (Carter)	<u>EARL PARRIS</u> (Carter)
Chattooga	986	893
Dade	72	49
Walker	<u>74</u>	<u>61</u>
TOTAL	1,132	1,003

DEMOCRATIC PRESIDENTIAL PREFERENCE PRIMARY  
MARCH 11, 1980

DISTRICT 6

REPRESENTATIVE ELECTOR - FOUR WOMEN

		<u>PATRICIA J. GROOVER</u> (Carter)	<u>RUTH S. JOHNSON</u> (Carter)	<u>JACQUILINE S. POPE</u> (Carter)	<u>NORMA B. TRAVILLIAN</u> (Carter)
Walker		174	171	168	158
	7th Cong. Dist.	291	284	282	312
Whitfield	9th Cong. Dist.	<u>1,600</u>	<u>1,601</u>	<u>1,595</u>	<u>1,657</u>
TOTAL		2,065	2,056	2,045	2,127

REPRESENTATIVE ELECTOR - FOUR MEN

		<u>WILLIAM T. BOYETT</u> (Carter)	<u>W.P. BREWER</u> (Carter)	<u>WARNEN N. COPPEDGE, JR.</u> (Carter)	<u>W.C. PARKS, JR.</u> (Carter)	<u>GARY CURTIS SOTTONG</u> (Kennedy)
Walker		176	179	161	178	17
	7th Cong. Dist.	308	285	300	278	34
Whitfield	9th Cong. Dist.	<u>1,695</u>	<u>1,538</u>	<u>1,645</u>	<u>1,570</u>	<u>149</u>
TOTAL		2,179	2,002	2,106	2,026	200

DEMOCRATIC PRESIDENTIAL PREFERENCE PRIMARY  
MARCH 11, 1980

DISTRICT 7 (NO WOMEN QUALIFIED)  
REPRESENTATIVE ELECTOR - ONE MAN

GARY D. LEMMONS  
(Uncommitted)

Bartow	26
Gordon	<u>657</u>
 TOTAL	 683

DISTRICT 8 REPRESENTATIVE ELECTOR - SIX WOMEN

	<u>ELIZABETH S. COCHRAN</u> (Carter)	<u>GRACE C. FOOTE</u> (Carter)	<u>MRS. HOMER (JUANITA) HUGHES</u> (Carter)	<u>MARTHA E. KISSLING</u> (Carter)
--	---	-----------------------------------	--	---------------------------------------

Bartow	1,425	961	1,130	1,004
Cherokee	1,301	1,211	1,356	1,182
Dawson	169	155	165	147
Pickens	<u>273</u>	<u>250</u>	<u>264</u>	<u>256</u>
 TOTAL	 3,168	 2,577	 2,915	 2,589

(WOMEN CONTINUED)

	<u>MARGARET C. LOGAN</u> (Carter)	<u>MRS. GLENDA C. POPHAM</u> (Carter)	<u>MRS. LOUISE ROACH</u> (Carter)
--	--------------------------------------	--	--------------------------------------

Bartow	1,070	1,285	754
Cherokee	1,323	989	1,265
Dawson	165	142	147
Pickens	<u>273</u>	<u>228</u>	<u>200</u>
 TOTAL	 2,831	 2,644	 2,366

DISTRICT 8 continued

DEMOCRATIC PRESIDENTIAL PREFERENCE PRIMARY  
MARCH 11, 1980

DISTRICT 8  
(continued)

REPRESENTATIVE ELECTOR - SIX MEN

	<u>CLARENCE BENHAM</u> (Carter)	<u>WALLACE CHAMBERS</u> (Carter)	<u>SAMUEL W CRUSE</u> (Carter)	<u>THOMAS JOSEPH HAYES</u> (Carter)	<u>ROBERT E. KISSLING</u> (Carter)	<u>ANDREW McGILL</u> (Carter)
Bartow	869	649	538	660	505	907
Cherokee	784	1,198	991	734	746	653
Dawson	123	124	112	114	111	98
Pickens	<u>233</u>	<u>286</u>	<u>305</u>	<u>229</u>	<u>207</u>	<u>241</u>
TOTAL	2,009	2,257	1,946	1,737	1,569	1,899

(MEN CONTINUED)

	<u>JOEL EUGENE McKAY</u> (Carter)	<u>B.E. POPHAM, JR.</u> (Carter)	<u>CHARLES W. PUCKETT</u> (Carter)	<u>WILLIAM T. SHIPP</u> (Carter)	<u>SAM C. SMITH</u> (Carter)	<u>WILLIAM A. TEASLEY</u> (Carter)
Bartow	596	1,096	769	380	1,232	359
Cherokee	457	479	633	674	481	981
Dawson	79	52	90	66	86	72
Pickens	<u>107</u>	<u>117</u>	<u>141</u>	<u>107</u>	<u>122</u>	<u>135</u>
TOTAL	1,239	1,744	1,633	1,227	1,921	1,547



DEMOCRATIC PRESIDENTIAL PREFERENCE PRIMARY  
MARCH 11, 1980

DISTRICT 10

REPRESENTATIVE ELECTOR - TWO WOMEN

	<u>K. IMOGENE DEAN</u> (Carter)	<u>PATRICIA M. HEATON</u> (Carter)	<u>LOIS HUTH</u> (Carter)
Banks	308	300	126
Stephens	<u>1,152</u>	<u>1,542</u>	<u>1,231</u>
TOTAL	1,460	1,842	1,357

REPRESENTATIVE ELECTOR - TWO MEN

	<u>S. C. CARROLL</u> (Carter)	<u>HERMAN HUTH</u> (Carter)
Banks	335	312
Stephens	<u>1,809</u>	<u>1,745</u>
TOTAL	2,144	2,057

DISTRICT 11

REPRESENTATIVE ELECTOR - TWO WOMEN

	<u>ANNE D. ALLEN</u> (Carter)	<u>MRS. CONNIE LITTLE</u> (Carter)	<u>JUNE W. PARKS</u> (Carter)
Habersham	824	934	516
White	<u>252</u>	<u>189</u>	<u>363</u>
TOTAL	1,076	1,123	879

DISTRICT 11 continued

DEMOCRATIC PRESIDENTIAL PREFERENCE PRIMARY  
MARCH 11, 1980

DISTRICT 11  
(continued)

REPRESENTATIVE ELECTOR - TWO MEN

	<u>M. LANIER CHAMBERS</u> (Carter)	<u>LAWTON WOFFORD</u> (Carter)
Habersham	1,029	945
White	<u>431</u>	<u>311</u>
TOTAL	1,460	1,256

DISTRICT 12

REPRESENTATIVE ELECTOR - TWO WOMEN

	<u>MARSHA D. SCHEPPLER</u> (Carter)	<u>PAMELA A. WARD</u> (Carter)
Banks	137	139
Barrow	176	185
Jackson	<u>1,218</u>	<u>1,356</u>
TOTAL	1,531	1,680

(NO MEN QUALIFIED)

DEMOCRATIC PRESIDENTIAL PREFERENCE PRIMARY  
MARCH 11, 1980

DISTRICT 13

REPRESENTATIVE ELECTOR - SIX WOMEN

	<u>SALLYANNE C. BARROW</u> (Carter)	<u>NANCY MINOR COGGINS</u> (Carter)	<u>MARY JOE EVERETT</u> (Carter)	<u>PHYLLIS B. GORDON</u> (Carter)	<u>EMILY S. GUNNELLS</u> (Carter)	<u>JOAN H. SALIBA</u> (Carter)	<u>MRS. IDA W. SURRENCY</u> (Carter)
Elbert	614	901	687	656	709	627	478
Franklin	504	588	563	555	589	564	333
Greene	170	172	190	167	162	149	110
Hart	460	532	497	545	635	644	291
Madison	530	494	518	509	495	408	286
Oconee	514	460	511	485	480	393	373
Oglethorpe	<u>421</u>	<u>400</u>	<u>418</u>	<u>394</u>	<u>393</u>	<u>332</u>	<u>255</u>
TOTAL	3,213	3,547	3,384	3,311	3,463	3,117	2,126

REPRESENTATIVE ELECTOR - SIX MEN

	<u>JAMES BARROW, JR.</u> (Carter)	<u>WILBUR H. HOOVER</u> (Carter)	<u>JAMES M. HUNT, SR.</u> (Carter)	<u>LESTER D. LANGLEY</u> (Carter)	<u>ALAN T. POWELL</u> (Carter)	<u>ERWIN C. SURRENCY</u> (Carter)	<u>CHARLES W. YEARGIN</u> (Carter)
Elbert	681	844	950	606	664	533	776
Franklin	576	518	641	538	595	436	465
Greene	184	161	188	162	154	146	116
Hart	458	457	568	443	583	384	461
Madison	568	439	541	450	474	388	361
Oconee	580	441	527	470	493	439	331
Oglethorpe	<u>465</u>	<u>359</u>	<u>429</u>	<u>370</u>	<u>383</u>	<u>335</u>	<u>304</u>
TOTAL	3,512	3,219	3,844	3,039	3,346	2,661	2,814

DEMOCRATIC PRESIDENTIAL PREFERENCE PRIMARY  
MARCH 11, 1980

DISTRICT 14 REPRESENTATIVE ELECTOR - TWO WOMEN

MRS. EVETTE E. WALL                      FRANCES WATSON  
(Carter)    (Kennedy)

Floyd                                      1,623                                      341

REPRESENTATIVE ELECTOR - TWO MEN

KENNETH B. LANGE, JR.                      ROBERT J. SHELBY                      G. L. SUTTON, JR.  
(Carter)    (Carter)    (Carter)

Floyd                                      959                                      995                                      939

DISTRICT 15 REPRESENTATIVE ELECTOR - TWO WOMEN

DORIS M. HIGGINBOTHAM                      SYLVIA B. LANIER                      DEBORAH JANE MATHIS                      BURLENE H. MORRIS  
(Carter)    (Carter)    (Kennedy)    (Carter)

Floyd                                      1,133                                      1,100                                      263                                      674

REPRESENTATIVE ELECTOR - TWO MEN

STEVE LANIER                                      LENN SISSON  
(Carter)    (Carter)

Floyd                                      1,428                                      1,118

DEMOCRATIC PRESIDENTIAL PREFERENCE PRIMARY  
MARCH 11, 1980

DISTRICT 16                      REPRESENTATIVE ELECTOR - TWO WOMEN

	<u>CAROLYN H. BRACKETT</u> (Carter)	<u>SYLVIA N. GRAVES</u> (Carter)	<u>PAULETTE MITCHELL FIELDS</u> (Kennedy)	<u>GAIL G. RICHARDSON</u> (Carter)
Floyd	1,400	1,006	<u>*4</u>	<u>*22</u>
Polk	<u>318</u>	<u>254</u>		
TOTAL	1,718	1,260		

\*Names were not deleted from Polk Co. Ballot

REPRESENTATIVE ELECTOR - TWO MEN

	<u>R. EVERETT ANDERSON</u> (Carter)	<u>JAMES D. MADDOX</u> (Carter)	<u>AUDLEY D. TUCKER</u> (Carter)	<u>W. GENE RICHARDSON</u> (Carter)
Floyd	802	1,120	521	<u>** 20</u>
Polk	<u>235</u>	<u>229</u>	<u>99</u>	
TOTAL	1,037	1,349	620	

\*\*Names were not deleted from Polk Co. Ballot

DISTRICT 17                      REPRESENTATIVE ELECTOR - TWO WOMEN

	<u>KATHLEEN W. BATES</u> (Carter)	<u>MRS FRANCES POPHAM</u> (Carter)	<u>CAROLYN SULLINS</u> (Carter)
Polk	<u>1,153</u>	<u>1,229</u>	<u>680</u>

DISTRICT 17 continued

DEMOCRATIC PRESIDENTIAL PREFERENCE PRIMARY  
MARCH 11, 1980

DISTRICT 17  
(continued)

REPRESENTATIVE ELECTOR - TWO MEN

	<u>FRANK BAULDING</u> (Kennedy)	<u>DENNIS HITCHMAN</u> (Carter)	<u>ODELL OWENS, JR.</u> (Carter)	<u>BEN E. POPHAM</u> (Carter)
Polk	<u>279</u>	<u>695</u>	<u>1,056</u>	<u>1,108</u>

DISTRICT 18

REPRESENTATIVE ELECTOR - TWO WOMEN

	<u>CHARLOTTE F. CLONTS</u> (Carter)	<u>BARBARA C. COHRAN</u> (Carter)	<u>CARMELA R. LYONS</u> (Kennedy)
Haralson	1,031	1,075	93
Paulding	<u>670</u>	<u>650</u>	<u>73</u>
TOTAL	1,701	1,725	166

REPRESENTATIVE ELECTOR - TWO MEN

	<u>JIMMY CAMPBELL</u> (Carter)	<u>B. H. (BOBBY) HOLLIS</u> (Carter)	<u>IVAN L. SUMMERS</u> (Uncommitted)
Haralson	1,086	982	94
Paulding	<u>708</u>	<u>578</u>	<u>62</u>
TOTAL	1,794	1,560	156

DEMOCRATIC PRESIDENTIAL PREFERENCE PRIMARY  
MARCH 11, 1980

DISTRICT 19

REPRESENTATIVE ELECTOR - SIX WOMEN

	<u>JANE H. ANDERSON</u> (Carter)	<u>LILLIE B. BULLARD</u> (Carter)	<u>SHEREE CASTEEL</u> (Carter)	<u>DONNA CROWDER</u> (Carter)	<u>CYNTHIA L. FOSTER</u> (Carter)	<u>BETTY C. GODWIN</u> (Kennedy)	<u>SHIRLEY E. HARDY</u> (Carter)	<u>LAURA JANE MULLINAX</u> (Carter)
Cobb	4,252	3,438	2,944	3,367	2,948	1,007	2,353	1,755
Paulding	<u>443</u>	<u>283</u>	<u>256</u>	<u>287</u>	<u>504</u>	<u>86</u>	<u>492</u>	<u>132</u>
TOTAL	4,695	3,721	3,200	3,654	3,452	1,093	2,845	1,887

(WOMEN CONTINUED)

	<u>TIMSEY C. MULLINAX</u> (Carter)	<u>MARGUERITE L. PERRY</u> (Carter)	<u>GLENDA E. REED</u> (Carter)	<u>JACQUELINE LASSITER SILLIMAN</u> (Carter)	<u>NANCY COX STARRATT</u> (Carter)	<u>JEANETTE R. WEBSTER</u> (Kennedy)	<u>BILLIE JO WORKING</u> (Carter)
Cobb	1,114	1,419	1,834	1,502	591	591	1,264
Paulding	<u>89</u>	<u>162</u>	<u>156</u>	<u>96</u>	<u>134</u>	<u>74</u>	<u>467</u>
TOTAL	1,203	1,581	1,990	1,598	725	665	1,731

REPRESENTATIVE ELECTOR - SIX MEN

	<u>MARK STEPHEN BLODGETT</u> (Carter)	<u>TODD W. CROWDER</u> (Carter)	<u>EARL DUNCAN</u> (Carter)	<u>BOBBY F. (SMOKEY) HOPPER</u> (Carter)	<u>WILLIAM C. HUNTER</u> (Carter)	<u>GARY L. JONES</u> (Kennedy)	<u>CHRISTOPHER KUHL</u> (Kennedy)	<u>MICHAEL S. MITCHELL</u> (Carter)
Cobb	2,978	3,372	3,397	2,222	2,978	843	506	2,368
Paulding	<u>236</u>	<u>283</u>	<u>580</u>	<u>444</u>	<u>241</u>	<u>99</u>	<u>58</u>	<u>257</u>
TOTAL	3,214	3,655	3,977	2,666	3,219	942	564	2,625

DISTRICT 19 continued

DEMOCRATIC PRESIDENTIAL PREFERENCE PRIMARY  
MARCH 11, 1980

DISTRICT 19  
(continued)

REPRESENTATIVE ELECTOR - SIX MEN

	<u>ROSCOE L. MULLINAX</u> (Carter)	<u>JOHN W. PAYNE</u> (Carter)	<u>LLOYD M. PERRY</u> (Carter)	<u>DUANE H. PIERSTORFF</u> (Kennedy)	<u>J. CLAYTON POPE</u> (Carter)	<u>SCOTT LANE SMITH</u> (Carter)	<u>CHARLES A. STARRATT</u> (Carter)	<u>MICHAEL STODDARD</u> (Carter)
Cobb	1,705	2,040	1,874	494	1,430	1,427	1,360	1,930
Paulding	<u>133</u>	<u>216</u>	<u>140</u>	<u>53</u>	<u>135</u>	<u>269</u>	<u>77</u>	<u>125</u>
TOTAL	1,838	2,256	2,014	547	1,565	1,696	1,437	2,055

DISTRICT 20

REPRESENTATIVE ELECTOR - SIX WOMEN

	<u>BARBARA L. BURNETT</u> (Carter)	<u>DORA L. BURNETT</u> (Carter)	<u>JEANNE CAHILL</u> (Carter)	<u>JUANELLE EDWARDS</u> (Carter)	<u>POLLY ELROD</u> (Carter)	<u>WILLIE I. GRIFFIN</u> (Carter)	<u>LINDA HALLENBORG</u> (Carter)	<u>RUTH C. HAMMOND</u> (Carter)
Cobb	<u>4,190</u>	<u>2,432</u>	<u>3,862</u>	<u>2,448</u>	<u>2,475</u>	<u>1,854</u>	<u>1,114</u>	<u>1,841</u>

(WOMEN CONTINUED)

	<u>JANE HANNON</u> (Carter)	<u>JOY HILL</u> (Carter)	<u>NANCY M. HITT</u> (Carter)	<u>SUSAN KENDRICK</u> (Carter)	<u>CAROL KILGORE</u> (Carter)	<u>BELVA A. B. KOHLER</u> (Kennedy)	<u>ADELAIDE MANNING</u> (Carter)	<u>JOAN D. MORRIS</u> (Kennedy)
Cobb	<u>1,063</u>	<u>1,643</u>	<u>1,998</u>	<u>2,292</u>	<u>1,449</u>	<u>807</u>	<u>947</u>	<u>992</u>

(WOMEN CONTINUED)

	<u>SARA S. RICKETSON</u> (Carter)	<u>GAIL SHAW</u> (Carter)	<u>MRS. CHARLES J. THOMAS</u> (Carter)	<u>CAROL A. TURNER</u> (Carter)	<u>JEWEL BURNETT WHITT</u> (Carter)	<u>MARY E. WITHEROW</u> (Carter)
Cobb	<u>785</u>	<u>1,627</u>	<u>1,057</u>	<u>1,308</u>	<u>920</u>	<u>1,431</u>

DISTRICT 20 continued



DEMOCRATIC PRESIDENTIAL PREFERENCE PRIMARY  
MARCH 11, 1980

DISTRICT 20  
(continued)

REPRESENTATIVE ELECTOR - SIX MEN

	<u>WILLIAM ALPHEUS CAHILL</u> (Carter)	<u>SAMUEL P. DARDEN, III</u> (Kennedy)	<u>GUILFORD A. DAVIS, JR.</u> (Kennedy)	<u>JOHN W. EDWARDS</u> (Carter)	<u>GRADY ELROD</u> (Carter)	<u>FRANK T. ESPINOZA</u> (Kennedy)	<u>LEONARD J. FORTI</u> (Carter)	<u>ANTHONY GEISERT</u> (Kennedy)
Cobb	<u>4,272</u>	<u>1,225</u>	<u>884</u>	<u>5,431</u>	<u>4,580</u>	<u>854</u>	<u>3,974</u>	<u>704</u>

(MEN CONTINUED)

	<u>ANTHONY GEISERT, II</u> (Kennedy)	<u>GARY A. GIRASOLE</u> (Carter)	<u>BRAD HUBBERT</u> (Kennedy)	<u>LLOYD PHILLIPS</u> (Carter)	<u>GERALD L. REID</u> (Carter)	<u>CHARLES SHOCKLEY</u> (Kennedy)	<u>JOE R. J. YAMELLO</u> (Carter)	<u>JAMES YATES</u> (Carter)
Cobb	<u>628</u>	<u>4,055</u>	<u>798</u>	<u>4,498</u>	<u>3,115</u>	<u>739</u>	<u>1,825</u>	<u>3,605</u>

DISTRICT 22

REPRESENTATIVE ELECTOR - TWO WOMEN

	<u>SANDY ABRAMS</u> (Carter)	<u>SUSAN BOYLES</u> (Kennedy)	<u>MARIANNE S. BROADBEAR</u> (Kennedy)	<u>MRS. E. R., ALICE R. BROOKS</u> (Carter)	<u>BETTY FORTSON</u> (Carter)	<u>JUDY HILL</u> (Brown)	<u>KATHY JILL KAUFMAN</u> (Kennedy)	<u>ELAINE KUBEL</u> (Kennedy)	<u>COLLEEN MABRY</u> (Carter)
Fulton	<u>794</u>	<u>92</u>	<u>46</u>	<u>399</u>	<u>643</u>	<u>29</u>	<u>29</u>	<u>17</u>	<u>263</u>

(WOMEN CONTINUED)

	<u>ELIZABETH M. MAISANO</u> (Kennedy)	<u>EVALYN W. MILES</u> (Carter)	<u>BUNNY (RUTH E.) MITCHELL</u> (Carter)	<u>PATSY MORRIS</u> (Kennedy)	<u>SUZANNE RUBIN</u> (Kennedy)	<u>JOYCE SCHECHTER</u> (Kennedy)	<u>SUSAN E. SCHWARTZ</u> (Kennedy)	<u>SALLY R. SILVERMAN</u> (Carter)	<u>FRANCES B. TURNER</u> (Kennedy)
Fulton	<u>15</u>	<u>97</u>	<u>145</u>	<u>19</u>	<u>22</u>	<u>7</u>	<u>20</u>	<u>215</u>	<u>43</u>

DEMOCRATIC PRESIDENTIAL PREFERENCE PRIMARY  
MARCH 11, 1980

DISTRICT 22  
(continued)

REPRESENTATIVE ELECTOR - TWO MEN

	<u>NICHOLAS S. BONANNO</u> (Carter)	<u>MICHAEL W. BROADBEAR</u> (Kennedy)	<u>JOHN J. GOGER</u> (Kennedy)	<u>BRUCE JOHNSON</u> (Kennedy)	<u>JONATHAN KELL MORROW</u> (Carter)	<u>S. RICHARD RUBIN</u> (Kennedy)	<u>DALE M. SCHWARTZ</u> (Kennedy)	<u>JACK P. TURNER</u> (Kennedy)	<u>STEVEN WEINSTE</u> (Carte)
Fulton	<u>981</u>	<u>82</u>	<u>62</u>	<u>54</u>	<u>909</u>	<u>43</u>	<u>52</u>	<u>70</u>	<u>682</u>

DISTRICT 23

REPRESENTATIVE ELECTOR - TWO WOMEN

	<u>EMILY D. BRANNON</u> (Carter)	<u>EVELYN JAHNKE</u> (Kennedy)	<u>YVONNE E. LAMBERT</u> (Carter)	<u>SARA L. MABRY</u> (Carter)	<u>BARBARA M. MOONEY</u> (Carter)	<u>EILEEN O'BRIE</u> (Carte)
Fulton	<u>1,210</u>	<u>179</u>	<u>616</u>	<u>1,103</u>	<u>282</u>	<u>254</u>

(WOMEN CONTINUED)

	<u>MARY SERBY</u> (Kennedy)	<u>ELISSA SOMMERMAN</u> (Kennedy)	<u>ANNA ELISA TRIMBLE</u> (Carter)	<u>PATTY WALL</u> (Carter)	<u>MATILDA K. WOOD</u> (Carter)
Fulton	<u>162</u>	<u>102</u>	<u>231</u>	<u>405</u>	<u>336</u>

REPRESENTATIVE ELECTOR - TWO MEN

	<u>RANDALL B. BRANNON</u> (Carter)	<u>TED FRANKEL</u> (Carter)	<u>JOHN W. GREER</u> (Carter)	<u>HERBERT C. JAHNKE SR.</u> (Kennedy)	<u>PAUL V. LAMBERT</u> (Carter)	<u>STEVEN BRINTON McCLELLAN</u> (Carter)	<u>HERMAN SERBY</u> (Kennedy)
Fulton	<u>1,479</u>	<u>655</u>	<u>891</u>	<u>233</u>	<u>934</u>	<u>474</u>	<u>208</u>

DEMOCRATIC PRESIDENTIAL PREFERENCE PRIMARY  
MARCH 11, 1980

DISTRICT 24 REPRESENTATIVE ELECTOR - TWO WOMEN

	<u>JAN BLOOM</u> (Brown)	<u>JEANNE BOWLES</u> (Carter)	<u>RUBY M. CRAWFORD</u> (Carter)	<u>MRS. DAVID(LUCK) GAMBRELL</u> (Carter)	<u>MRS. ELAINE COBB HERNDON</u> (Carter)	<u>HELENA R. HOLMES</u> (Carter)	<u>PEGGY JONAS</u> (Kennedy)
Fulton	<u>57</u>	<u>506</u>	<u>348</u>	<u>1,391</u>	<u>227</u>	<u>86</u>	<u>188</u>

(WOMEN CONTINUED)

	<u>SUE H.(MRS. STANLEY) JONES</u> (Carter)	<u>MIMI OWENS LONG</u> (Carter)	<u>CAROL GRANT MULDAWER</u> (Carter)	<u>VIVIAN C. O'CONNOR</u> (Kennedy)	<u>CATHERINE E. RUDDER</u> (Carter)	<u>SARAH M. STEVENS</u> (Carter)	<u>HARRIET M. ZIMMERMAN</u> (Carter)
Fulton	<u>262</u>	<u>140</u>	<u>247</u>	<u>185</u>	<u>137</u>	<u>136</u>	<u>401</u>

REPRESENTATIVE ELECTOR - TWO MEN

	<u>STEVEN D. BLOOM</u> (Brown)	<u>JAY A. BOETTCHER</u> (Brown)	<u>WILLIAM J. DOUGHERTY</u> (Carter)	<u>GARY E. JACKSON</u> (Carter)	<u>STANLEY S. JONES</u> (Carter)	<u>ROBERT W. MILLER</u> (Brown)	<u>ROBERT L. REARDEN, JR.</u> (Carter)
Fulton	<u>85</u>	<u>36</u>	<u>1,034</u>	<u>597</u>	<u>642</u>	<u>48</u>	<u>605</u>

(MEN CONTINUED)

	<u>WILLIAM B. SCHWARTZ, III</u> (Carter)	<u>STUART WOODS</u> (Kennedy)
Fulton	<u>774</u>	<u>204</u>

DEMOCRATIC PRESIDENTIAL PREFERENCE PRIMARY  
MARCH 11, 1980

DISTRICT 25 REPRESENTATIVE ELECTOR - TWO WOMEN

<u>GERALDINE M. ALLEN</u> (Kennedy)	<u>VALERIE CALDWELL</u> (Carter)	<u>JUDITH ANN CURRIE</u> (Kennedy)	<u>DOROTHY W. GIBSON</u> (Carter)	<u>PHYLLIS K. GOLDMAN</u> (Kennedy)	<u>ANGELA F. GOOSBY</u> (Kennedy)	<u>MARGIE PITTS HAMES</u> (Kennedy)
--	---	---	--	--	--	--

Fulton	<u>90</u>	<u>727</u>	<u>76</u>	<u>471</u>	<u>50</u>	<u>19</u>	<u>75</u>
--------	-----------	------------	-----------	------------	-----------	-----------	-----------

(WOMEN CONTINUED)

<u>KAY M. HERZOG</u> (Carter)	<u>JANE HORTON</u> (Kennedy)	<u>BRENDA J. McFARLAND</u> (Kennedy)	<u>SALLY C. NILES</u> (Carter)	<u>GINGER PAYNE</u> (Carter)	<u>ALICIA ANNE PHILIPP</u> (Carter)	<u>LoRITA PICKLESIMER</u> (Carter)
--------------------------------------	-------------------------------------	---	---------------------------------------	-------------------------------------	--	---

Fulton	<u>317</u>	<u>60</u>	<u>42</u>	<u>353</u>	<u>176</u>	<u>124</u>	<u>121</u>
--------	------------	-----------	-----------	------------	------------	------------	------------

(WOMEN CONTINUED)

<u>ROSALINDA RATAJCZAK</u> (Carter)	<u>MARY M. ROSE</u> (Carter)	<u>JUDY N. TABB</u> (Kennedy)	<u>ANN WELLS WHITE</u> (Carter)
--	-------------------------------------	--------------------------------------	--

Fulton	<u>465</u>	<u>183</u>	<u>35</u>	<u>255</u>
--------	------------	------------	-----------	------------

REPRESENTATIVE ELECTOR - TWO MEN

<u>JOHN M. ANDERTON</u> (Kennedy)	<u>ROBERTS O. BENNETT</u> (Carter)	<u>THOMAS F. BORCHER</u> (Carter)	<u>DOUGLAS N. BRAGG</u> (Carter)	<u>CHRISTOPHER COATES</u> (Kennedy)	<u>HENRY L. de GIVE</u> (Kennedy)	<u>LAWTON HALL</u> (Carter)
--	---	--	---	--	--	------------------------------------

Fulton	<u>122</u>	<u>1,118</u>	<u>640</u>	<u>430</u>	<u>72</u>	<u>63</u>	<u>518</u>
--------	------------	--------------	------------	------------	-----------	-----------	------------

DISTRICT 25 continued

DEMOCRATIC PRESIDENTIAL PREFERENCE PRIMARY  
MARCH 11, 1980

DISTRICT 25  
(continued)

REPRESENTATIVE ELECTOR - TWO MEN

	<u>STANLEY S. JONES, JR.</u> (Carter)	<u>JAMES E. MOORE</u> (Kennedy)	<u>STEVE NEGELOW</u> (Brown)	<u>DONALD R. RUZICKA</u> (Kennedy)	<u>EMERSON J. VANDERFORD</u> (Kennedy)	<u>WILLIAM M. WATERS</u> (Kennedy)
Fulton	<u>554</u>	<u>48</u>	<u>30</u>	<u>26</u>	<u>47</u>	<u>45</u>

DISTRICT 26

REPRESENTATIVE ELECTOR - TWO WOMEN

191

	<u>ELAINE B. ALEXANDER</u> (Kennedy)	<u>BARBARA J. AUSTIN</u> (Kennedy)	<u>ALLIDA M. BLACK</u> (Kennedy)	<u>PATRICIA P. CHAPMAN</u> (Carter)	<u>ELIZABETH ANN EPELMAN</u> (Kennedy)	<u>MARY P. FARQUHAR</u> (Kennedy)	<u>PRISCILLA HOE</u> (Carter)
Fulton	<u>194</u>	<u>148</u>	<u>64</u>	<u>756</u>	<u>57</u>	<u>50</u>	<u>410</u>

(WOMEN CONTINUED)

	<u>GLORIA D. KARELSON</u> (Carter)	<u>MARGARET C. KELLY</u> (Carter)	<u>PATRICIA KRASNER</u> (Carter)	<u>LINDA LOWE</u> (Kennedy)	<u>JEAN S. McCULLOUGH</u> (Carter)	<u>DALE B. STREBEL</u> (Carter)	<u>JANET M. WETSTONE</u> (Carter)
Fulton	<u>206</u>	<u>407</u>	<u>243</u>	<u>131</u>	<u>250</u>	<u>359</u>	<u>337</u>

REPRESENTATIVE ELECTOR - TWO MEN

	<u>THOMAS J. ASHENDEN</u> (Kennedy)	<u>DOUGLAS CARL</u> (Kennedy)	<u>ROY T. CHAPMAN</u> (Carter)	<u>STEPHEN FRANK</u> (Kennedy)	<u>PAUL B. KARELSON</u> (Carter)	<u>MARK A. KELLEY</u> (Kennedy)	<u>ROBERT E. McCORMACK, III</u> (Carter)	<u>CHARLES L. NEWTON</u> (Carter)	<u>JAMES J. SCAVO</u> (Kennedy)
Fulton	<u>173</u>	<u>160</u>	<u>914</u>	<u>92</u>	<u>107</u>	<u>762</u>	<u>698</u>	<u>76</u>	

DEMOCRATIC PRESIDENTIAL PREFERENCE PRIMARY  
MARCH 11, 1980

DISTRICT 27 REPRESENTATIVE ELECTOR - TWO WOMEN

	<u>EARESTINE J. COMPTON</u> (Kennedy)	<u>ELIZABETH A. MONAHAN</u> (Kennedy)	<u>HAZEL J. SAMMONS</u> (Carter)	<u>ANN SCHERFFIUS</u> (Kennedy)	<u>VICKI L. WARREN</u> (Carter)	<u>MARY E. WATSON</u> (Carter)
Fulton	<u>133</u>	<u>176</u>	<u>617</u>	<u>101</u>	<u>744</u>	<u>710</u>

REPRESENTATIVE ELECTOR - TWO MEN

	<u>VERNON BLAKELY</u> (Kennedy)	<u>W. PITTS CARR</u> (Kennedy)	<u>CHARLES J. DRIEBE, JR.</u> (Carter)	<u>CHUCK DRIEBE</u> (Carter)	<u>RICHARD D. ELLENBERG</u> (Kennedy)	<u>WILLIAM C. HICKS</u> (Kennedy)	<u>VERN M. JARVIS</u> (Kennedy)
Fulton	<u>82</u>	<u>78</u>	<u>1,078</u>	<u>1,058</u>	<u>71</u>	<u>25</u>	<u>25</u>

(MEN CONTINUED)

	<u>ROBERT W. NEWTON, JR.</u> (Kennedy)	<u>RUDOLPH PARMER</u> (Kennedy)	<u>DICK RICHARDS</u> (Kennedy)	<u>GIL ROBISON</u> (Kennedy)	<u>ANGELO ROSADO</u> (Kennedy)	<u>ROBERT PAUL SPRETNAK</u> (Kennedy)	<u>RICHARD DANA SWAN</u> (Kennedy)
Fulton	<u>20</u>	<u>8</u>	<u>20</u>	<u>50</u>	<u>29</u>	<u>15</u>	<u>30</u>

DISTRICT 28 REPRESENTATIVE ELECTOR - TWO WOMEN

	<u>ALVEDA KING BEAL</u> (Carter)	<u>VASSIE L. DUMAS</u> (Carter)	<u>MARY MULLINS</u> (Kennedy)	<u>ELIZABETH RIDLEY</u> (Carter)	<u>EUNICE SMITH</u> (Carter)
Fulton	<u>378</u>	<u>151</u>	<u>158</u>	<u>162</u>	<u>154</u>

DISTRICT 28 continued

DEMOCRATIC PRESIDENTIAL PREFERENCE PRIMARY  
MARCH 11. 1980

DISTRICT 28  
(continued)

REPRESENTATIVE ELECTOR - TWO MEN

	<u>E. CLIFFORD BEAL</u> (Carter)	<u>FRED C. BENNETTE, JR.</u> (Carter)	<u>JOEL S. BOYKIN, JR.</u> (Kennedy)	<u>GREENFIELD PITTS</u> (Carter)	<u>ROBERT B. REMAR</u> (Kennedy)	<u>CAREY H. WYNNE, JR.</u> (Kennedy)
Fulton	<u>320</u>	<u>225</u>	<u>103</u>	<u>102</u>	<u>79</u>	<u>68</u>

DISTRICT 29

REPRESENTATIVE ELECTOR - TWO WOMEN

	<u>BEATRICE H. GARLAND</u> (Carter)	<u>MARY N. LONG</u> (Carter)
Fulton	<u>511</u>	<u>428</u>

REPRESENTATIVE ELECTOR - TWO MEN

	<u>DOUGLAS C. DEAN</u> (Carter)	<u>CLARENCE G. EZZARD, SR.</u> (Carter)	<u>ARNOLD LOWE</u> (Kennedy)
Fulton	<u>545</u>	<u>377</u>	<u>138</u>

DISTRICT 30

REPRESENTATIVE ELECTOR - TWO WOMEN

	<u>FRANCES E. DUNCAN</u> (Carter)	<u>MS. F. D. MITCH MITCHELL</u> (Carter)	<u>SHARON L. SILVER</u> (Carter)
Fulton	<u>536</u>	<u>385</u>	<u>316</u>

DISTRICT 30 continued

DEMOCRATIC PRESIDENTIAL PREFERENCE PRIMARY  
MARCH 11, 1980

DISTRICT 30  
(continued)

REPRESENTATIVE ELECTOR - TWO MEN

	<u>PAUL BOLSTER</u> (Carter)	<u>HUGH W. BRANNON</u> (Carter)	<u>RAYMOND J. KLUKA</u> (Kennedy)	<u>LEO MORRIS</u> (Carter)	<u>DAVID SCOTT</u> (Kennedy)	<u>THOMAS ROCKY WADE</u> (Carter)
Fulton	<u>435</u>	<u>293</u>	<u>107</u>	<u>166</u>	<u>201</u>	<u>190</u>

DISTRICT 31

REPRESENTATIVE ELECTOR - TWO WOMEN

	<u>RACHEL GILLESPIE BOWMAN</u> (Carter)	<u>BERTIE M. BYRD</u> (Carter)	<u>FREDA DAWSON</u> (Carter)	<u>GRACE T. HAMILTON</u> (Carter)
Fulton	<u>131</u>	<u>133</u>	<u>236</u>	<u>462</u>

(WOMEN CONTINUED)

	<u>MAGGIE HOWARD</u> (Carter)	<u>JOYCE R. JONES</u> (Carter)	<u>LUCILE KIMBRELL</u> (Carter)	<u>RUBY MILLS</u> (Carter)	<u>CAROL SUE WHITE</u> (Kennedy)
Fulton	<u>94</u>	<u>91</u>	<u>60</u>	<u>55</u>	<u>176</u>

REPRESENTATIVE ELECTOR - TWO MEN

	<u>RICHARD F. BOWMAN</u> (Carter)	<u>W. J. FRAZIER, SR.</u> (Carter)	<u>WAYNE S. GREENE</u> (Kennedy)	<u>GEOFFREY D. HICKS</u> (Kennedy)	<u>HENRY A. JOHNSON</u> (Carter)	<u>BRADY L. WOODS</u> (Carter)
Fulton	<u>354</u>	<u>278</u>	<u>164</u>	<u>138</u>	<u>171</u>	<u>135</u>



DEMOCRATIC PRESIDENTIAL PREFERENCE PRIMARY  
MARCH 11, 1980

DISRRICT 32 REPRESENTATIVE ELECTOR - TWO WOMEN

<u>DOROTHY LEE BOLDEN</u> (Carter)	<u>LESLIE DOUGLAS</u> (Kennedy)	<u>MARILYN C. FULLER</u> (Kennedy)
---------------------------------------	------------------------------------	---------------------------------------

Fulton	<u>756</u>	<u>250</u>	<u>231</u>
--------	------------	------------	------------

REPRESENTATIVE ELECTOR - TWO MEN

<u>JAMES BOND</u> (Kennedy)	<u>JULIAN BOND</u> (Kennedy)	<u>PAUL J. DEMMERS</u> (Kennedy)	<u>MARTIN L. KING, III</u> (Carter)	<u>KENT MATLOCK</u> (Kennedy)	<u>EDWARD E. L. WINSLOW</u> (Carter)
--------------------------------	---------------------------------	-------------------------------------	--	----------------------------------	---

Fulton	<u>190</u>	<u>365</u>	<u>31</u>	<u>619</u>	<u>48</u>	<u>392</u>
--------	------------	------------	-----------	------------	-----------	------------

DISTRICT 33 REPRESENTATIVE ELECTOR - TWO WOMEN

<u>CARLA ALBURY</u> (Kennedy)	<u>RUTH BELL BEDFORD</u> (Carter)	<u>JOSEPHINE B. BENTON</u> (Carter)	<u>VIVIAN ASKEW GARRISON</u> (Carter)	<u>NANCY B. GOOLSBY</u> (Carter)	<u>MILDRED A. GRAVES</u> (Carter)	<u>ROZILYN WILKINSON</u> (Kennedy)
----------------------------------	--------------------------------------	--	--	-------------------------------------	--------------------------------------	---------------------------------------

Fulton	<u>256</u>	<u>449</u>	<u>330</u>	<u>221</u>	<u>226</u>	<u>354</u>	<u>242</u>
--------	------------	------------	------------	------------	------------	------------	------------

REPRESENTATIVE ELECTOR - TWO MEN

<u>KARL ALEXANDER</u> (Kennedy)	<u>JOHN A. BASCOM, JR.</u> (Kennedy)	<u>CURTIS R. COSBY</u> (Carter)	<u>J. C. DAUGHERTY</u> (Carter)	<u>JAMES DYER</u> (Carter)	<u>NATHANIEL H. INGRAM</u> (Carter)	<u>ARTHUR LANGFORD, JR.</u> (Kennedy)
------------------------------------	---	------------------------------------	------------------------------------	-------------------------------	--	--

Fulton	<u>173</u>	<u>75</u>	<u>270</u>	<u>589</u>	<u>194</u>	<u>248</u>	<u>414</u>
--------	------------	-----------	------------	------------	------------	------------	------------

DEMOCRATIC PRESIDENTIAL PREFERENCE PRIMARY  
MARCH 11, 1980

DISTRICT 34 REPRESENTATIVE ELECTOR - TWO WOMEN

	<u>GERALDINE ANDREWS</u> (Kennedy)	<u>JEWEL M. BIGGS</u> (Carter)	<u>MAENELLE D. DEMPSEY</u> (Carter)	<u>ANNIE R. EDWARDS</u> (Kennedy)	<u>IOMA K. GLOVER</u> (Carter)	<u>WILLIE LOUISA LEWIS</u> (Carter)	<u>JOSEPHINE F. THOMPSON</u> (Carter)	<u>LOTTIE H. WATKINS</u> (Carter)
Fulton	<u>304</u>	<u>292</u>	<u>210</u>	<u>249</u>	<u>300</u>	<u>113</u>	<u>147</u>	<u>1,171</u>

REPRESENTATIVE ELECTOR - TWO MEN

	<u>DENNIS F. GLOVER</u> (Carter)	<u>ROBERT L. JOHNSON</u> (Kennedy)	<u>ROBERT E. LOWE</u> (Kennedy)	<u>VERNON POPE</u> (Kennedy)	<u>WILLIAM A. POTTER</u> (Carter)	<u>MELVIN ROBINSON</u> (Kennedy)	<u>HORACE E. TATE</u> (Carter)	<u>WILLIAM G. WALKER, JR.</u> (Kennedy)
Fulton	<u>504</u>	<u>182</u>	<u>143</u>	<u>74</u>	<u>328</u>	<u>58</u>	<u>1,259</u>	<u>114</u>

DISTRICT 35 REPRESENTATIVE ELECTOR - TWO WOMEN

	<u>CORINE BROWN</u> (Kennedy)	<u>CAROL B. BUNDRAGE</u> (Carter)	<u>BOBBIE J. COUCH</u> (Kennedy)	<u>MYRTLE R. DAVIS</u> (Carter)	<u>KATHLEEN M. JONES</u> (Kennedy)	<u>DELORIS W. MASON</u> (Carter)	<u>LILLIAN SHEPHERD</u> (Carter)
Fulton	<u>243</u>	<u>383</u>	<u>147</u>	<u>384</u>	<u>181</u>	<u>215</u>	<u>456</u>

REPRESENTATIVE ELECTOR - TWO MEN

	<u>ROGER B. BRUCE</u> (Carter)	<u>JAMES E. McKINNEY</u> (Kennedy)
Fulton	<u>893</u>	<u>472</u>

DEMOCRATIC PRESIDENTIAL PREFERENCE PRIMARY  
MARCH 11, 1980

DISTRICT 36

REPRESENTATIVE ELECTOR - TWO WOMEN

GLORIA WARD BENBOW  
(Carter)

ROSETTA L. SOARES  
(Kennedy)

VANESSA W. VAUGHN  
(Brown)

Fulton

1,347

202

153

REPRESENTATIVE ELECTOR - TWO MEN

WILLIAM A. (BILL)  
HIXSON  
(Carter)

JOHN G.  
LEWIS  
(Carter)

HOLLIS M.  
TINSLEY  
(Kennedy)

TIMOTHY J.  
TOCHER  
(Kennedy)

JOSEPH H.  
VIVERRETTA  
(Kennedy)

DONALD M.  
WEBSTER  
(Carter)

Fulton

909

784

137

81

57

495

DISTRICT 37

REPRESENTATIVE ELECTOR - TWO WOMEN

CLARICE HITCHCOCK  
(Kennedy)

PHYLLIS G. MAPP  
(Carter)

JUANTIA W. MINOR  
(Carter)

DORIS C. ZANDERS  
(Carter)

Fulton

231

441

392

271

REPRESENTATIVE ELECTOR - ONE MAN

JOHN C. BIRDINE  
(Carter)

Fulton

661

DEMOCRATIC PRESIDENTIAL PREFERENCE PRIMARY  
MARCH 11, 1980

DISTRICT 38

REPRESENTATIVE ELECTOR - TWO WOMEN

	<u>GLORIA T. BORDERS</u> (Carter)	<u>NAOMI B. KING</u> (Carter)	<u>LUCY LEATHERWOOD</u> (Carter)	<u>MARY H. NEWSOME</u> (Carter)	<u>BOBBIE J. SHARP</u> (Carter)	<u>BETTY ANN STEPHENS</u> (Carter)
Fulton	<u>1,405</u>	<u>886</u>	<u>104</u>	<u>306</u>	<u>149</u>	<u>403</u>

REPRESENTATIVE ELECTOR - TWO MEN

	<u>LORENZO BENN</u> (Kennedy)	<u>CLARENCE BOLDEN, JR.</u> (Carter)	<u>BRONAUGH V. BRIDGES, III</u> (Carter)	<u>ROBERT B. FLANAGAN</u> (Kennedy)	<u>HAROLD L. HAMILTON</u> (Kennedy)
Fulton	<u>600</u>	<u>796</u>	<u>404</u>	<u>219</u>	<u>180</u>

(MEN CONTINUED)

	<u>JOSEPH J. HUDSON</u> (Kennedy)	<u>JOHN W. LAWTON</u> (Carter)	<u>NELSON McGHEE, JR.</u> (Carter)	<u>ROBERT L. WHITE, JR.</u> (Kennedy)
Fulton	<u>98</u>	<u>409</u>	<u>623</u>	<u>171</u>

DISTRICT 39

REPRESENTATIVE ELECTOR - TWO WOMEN

	<u>CYNTHIA BEDFORD</u> (Carter)	<u>DESSAREE J. BENNETT</u> (Carter)	<u>DORIS M. BENSON</u> (Kennedy)	<u>CYNTHIA O. CARTER</u> (Kennedy)	<u>UNDREA J. DORTCH</u> (Carter)
Fulton	<u>961</u>	<u>628</u>	<u>400</u>	<u>335</u>	<u>187</u>

DEMOCRATIC PRESIDENTIAL PREFERENCE PRIMARY  
MARCH 11, 1980

DISTRICT 39  
(continued)

REPRESENTATIVE ELECTOR - TWO WOMEN

	<u>LINDA W. GULLEY</u> (Carter)	<u>GAYEL JOHNSON</u> (Carter)	<u>DAISY M. MANN</u> (Kennedy)	<u>SANDRA L. SAUNDERS</u> (Kennedy)	<u>DOROTHY GWENDOLYN GEER SIMS</u> (Carter)
Fulton	<u>277</u>	<u>274</u>	<u>281</u>	<u>308</u>	<u>585</u>

REPRESENTATIVE ELECTOR - TWO MEN

	<u>ROBERT BONNER</u> (Carter)	<u>JOHN COX</u> (Carter)	<u>JOHN A. DABNEY</u> (Carter)	<u>CLINTON E. DEVEAUX</u> (Kennedy)	<u>LARRY DOBBS</u> (Kennedy)	<u>DAVID M. FRANKLIN</u> (Kennedy)	<u>DENNIS A. HENRY</u> (Kennedy)	<u>BERNARD PARKS</u> (Kennedy)
Fulton	<u>1,011</u>	<u>1,038</u>	<u>508</u>	<u>746</u>	<u>164</u>	<u>312</u>	<u>110</u>	<u>260</u>

DISTRICT 40

REPRESENTATIVE ELECTOR - TWO WOMEN

	<u>NAN HILL BURNETT</u> (Carter)	<u>PHYLLIS DELLA-GALA</u> (Kennedy)
Fulton	<u>1,123</u>	<u>168</u>

REPRESENTATIVE ELECTOR - TWO MEN

	<u>CHRIS BURNETT</u> (Carter)	<u>OLIN J. COUCH</u> (Carter)	<u>BENNIE G. McMORRIS, JR.</u> (Kennedy)
Fulton	<u>996</u>	<u>788</u>	<u>138</u>

DEMOCRATIC PRESIDENTIAL PREFERENCE PRIMARY  
MARCH 11, 1980

DISTRICT 41 REPRESENTATIVE ELECTOR - TWO WOMEN

	<u>C. MAI LAING</u> (Kennedy)	<u>JAMIE B. McCANTS</u> (Brown)	<u>BRENDA E. SANFORD</u> (Carter)	<u>CAROLE K. SCHREIBER</u> (Carter)	<u>SHARON L. TEAGUE</u> (Kennedy)	<u>PATRICIA UPSHAW</u> (Kennedy)
Fulton	<u>127</u>	<u>48</u>	<u>1,844</u>	<u>1,500</u>	<u>234</u>	<u>243</u>

REPRESENTATIVE ELECTOR - TWO MEN

	<u>ROBERT KENNETH (BOBBY) BROWN, JR.</u> (Carter)	<u>REUBEN T. BUSSEY</u> (Kennedy)	<u>HOLMAN EDMOND, JR.</u> (Carter)	<u>LEROY AUGUSTUS FOUNTAIN</u> (Kennedy)	<u>D. MIKE HARRIS</u> (Kennedy)	<u>JOHNNY ROBINSON</u> (Kennedy)
Fulton	<u>1,618</u>	<u>192</u>	<u>1,625</u>	<u>126</u>	<u>145</u>	<u>173</u>

DISTRICT 42 REPRESENTATIVE ELECTOR - TWO WOMEN

	<u>MARTHA W. DEEDS</u> (Kennedy)	<u>MRS. TRAMMELL VICKERY</u> (Carter)
Fulton	<u>386</u>	<u>1,954</u>

REPRESENTATIVE ELECTOR - TWO MEN

	<u>DAN COOKE</u> (Kennedy)	<u>WARREN L. DEEDS</u> (Kennedy)	<u>CHARLES C. MATHIAS</u> (Kennedy)	<u>ROBERT J. RICHARDSON</u> (Kennedy)	<u>MORGAN W. SCOTT</u> (Kennedy)	<u>WILLIE I. STEGALL</u> (Kennedy)	<u>JOSE E. TIRADO</u> (Kennedy)	<u>TRAMMELL VICKERY</u> (Carter)
Fulton	<u>173</u>	<u>109</u>	<u>100</u>	<u>68</u>	<u>62</u>	<u>53</u>	<u>53</u>	<u>1,916</u>

DEMOCRATIC PRESIDENTIAL PREFERENCE PRIMARY  
MARCH 11, 1980

DISTRICT 43 REPRESENTATIVE ELECTOR - ONE WOMAN  
(4th Congressional District)

CAROL SINCLAIR  
(Carter)

Fulton 257

REPRESENTATIVE ELECTOR - ONE MAN  
(6th Congressional District)

GREG PILEWICZ  
(Carter)

Fulton 3,201

DISTRICT 44 REPRESENTATIVE ELECTOR - TWO WOMEN

NANCY DEAN NOWAK  
(Carter)

LYNNETTE YOUNG  
(Kennedy)

DeKalb 1,692 219

REPRESENTATIVE ELECTOR - TWO MEN

ARNOLD HELLER  
(Kennedy)

EDWARD C. LEVY  
(Carter)

ALEXANDER RUSSELL, JR.  
(Kennedy)

DeKalb 157 1,626 171

DEMOCRATIC PRESIDENTIAL PREFERENCE PRIMARY  
MARCH 11, 1980

DISTRICT 45 REPRESENTATIVE ELECTOR - ONE WOMAN

CYNTHIA A. BENSON  
(Carter)

DeKalb 1,002

REPRESENTATIVE ELECTOR - TWO MEN

M. JAMES BENSON  
(Carter)

TED MARCUS  
(Carter)

H. EDWARD MARKS, JR.  
(Carter)

GEORGE B. WILLIAMSON  
(Carter)

DeKalb 461 367 267 731

DISTRICT 46 REPRESENTATIVE ELECTOR - TWO WOMEN

INEZ HARRISON  
(Kennedy)

SANDRA C. PERLMUTTER  
(Carter)

HELEN RAFSHOON  
(Carter)

CATHEY W. STEINGERG  
(Carter)

MARY S. WALSH  
(Brown)

DeKalb 151 467 677 836 89

REPRESENTATIVE ELECTOR - TWO MEN

JARED L. FREEDMAN  
(Kennedy)

LOUIS R. LEFKOFF  
(Carter)

CHARLES L. SMITH  
(Carter)

NORMAN LEE SMITH  
(Kennedy)

R. TIMOTHY WALSH  
(Brown)

DeKalb 150 953 1,008 137 38



DEMOCRATIC PRESIDENTIAL PREFERENCE PRIMARY  
MARCH 11, 1980

DISTRICT 47 REPRESENTATIVE ELECTOR - TWO WOMEN

	<u>MARY BISSET</u> (Carter)	<u>BESSIE H. HULME</u> (Carter)	<u>PAT NAGLE</u> (Carter)	<u>MARHTA E. PARKER</u> (Carter)	<u>JANET T. PAULK</u> (Carter)	<u>JEAN S. WORLEY</u> (Carter)
DeKalb	<u>495</u>	<u>188</u>	<u>682</u>	<u>214</u>	<u>350</u>	<u>581</u>

REPRESENTATIVE ELECTOR - TWO MEN

	<u>CHARLES L. NAGLE</u> (Carter)	<u>IRA H. PAULK</u> (Carter)	<u>CHARLES B. ZIRKLE, JR.</u> (Kennedy)
DeKalb	<u>1,213</u>	<u>1,100</u>	<u>192</u>

DISTRICT 48 REPRESENTATIVE ELECTOR - TWO WOMEN

	<u>RITA BARON</u> (Carter)	<u>SHERRY SCHULMAN</u> (Carter)
DeKalb	<u>2,024</u>	<u>1,864</u>

REPRESENTATIVE ELECTOR - TWO MEN

	<u>ALBERT BARON</u> (Carter)	<u>ANTONE H. (TONY) CALLAWAY</u> (Carter)	<u>CHRIS FENELON</u> (Kennedy)	<u>HOWARD HARDRATH</u> (Carter)	<u>HENRY JENKINS, III</u> (Kennedy)	<u>MANUEL J. MALOOF</u> (Carter)	<u>WILLIAM J. MURRAY, JR.</u> (Carter)	<u>JOSEPH L. SCHULMAN</u> (Carter)
DeKalb	<u>650</u>	<u>740</u>	<u>175</u>	<u>196</u>	<u>163</u>	<u>1,305</u>	<u>426</u>	<u>369</u>

DEMOCRATIC PRESIDENTIAL PREFERENCE PRIMARY  
MARCH 11, 1980

DISTRICT 49 REPRESENTATIVE ELECTOR - TWO WOMEN

	<u>EVELYN FORSYTH</u> (Kennedy)	<u>ANDJELA KESSLER</u> (Kennedy)	<u>EDITH D. NASH</u> (Carter)	<u>SARAH M. ROGERS</u> (Carter)	<u>VIRGINIA L. SECKINGER</u> (Kennedy)	<u>JEANNE SMITH</u> (Carter)
DeKalb	*	<u>150</u>	<u>1,340</u>	<u>1,149</u>	<u>158</u>	<u>1,204</u>
*Name deleted from ballot						

REPRESENTATIVE ELECTOR - TWO MEN

	<u>RANDALL ALLEN</u> (Carter)	<u>THOMAS J. (TOM) GUNN</u> (Carter)	<u>ROBERT R. SMITH</u> (Carter)
DeKalb	<u>1,236</u>	<u>1,256</u>	<u>1,103</u>

DISTRICT 50 REPRESENTATIVE ELECTOR - TWO WOMEN

	<u>T. KAY BECK</u> (Carter)	<u>CELIA CAROLYN CURRAN FINNEGAN</u> (Kennedy)	<u>LOIS R. GOODMAN</u> (Kennedy)	<u>CLAIRE M. HUBERT</u> (Carter)	<u>JANET S. HUDGINS</u> (Carter)	<u>PAULA WATSON IRWIN</u> (Carter)	<u>ELEANOR S. JOSLIN</u> (Carter)
DeKalb	<u>567</u>	<u>112</u>	<u>112</u>	<u>182</u>	<u>149</u>	<u>104</u>	<u>173</u>

(WOMEN CONTINUED)

	<u>HARRIET W. KING</u> (Carter)	<u>BARBARA F. LANDAY</u> (Kennedy)	<u>MERLE S. LEFKOFF</u> (Carter)	<u>ELAINE LEA LEWERS</u> (Kennedy)	<u>JEANNE P. MEDINA</u> (Kennedy)	<u>SUSAN MORGAN-ROBINSON</u> (Kennedy)
DeKalb	<u>168</u>	<u>65</u>	<u>431</u>	<u>20</u>	<u>40</u>	<u>30</u>

DISTRICT 50 continued

DEMOCRATIC PRESIDENTIAL PREFERENCE PRIMARY  
MARCH 11, 1980

DISTRICT 50  
(continued)

REPRESENTATIVE ELECTOR - TWO WOMEN

	<u>SUSAN M. PARRY</u> (Carter)	<u>LESLIE JEAN PROCTOR</u> (Kennedy)	<u>CORINNE VAN HOUTEN</u> (Carter)	<u>CHARLOTTE WALBERT</u> (Kennedy)	<u>MILDRED O. WEBER</u> (Carter)	<u>ESTELLE WYCKOFF</u> (Kennedy)
DeKalb	<u>155</u>	<u>21</u>	<u>440</u>	<u>19</u>	<u>154</u>	<u>93</u>

REPRESENTATIVE ELECTOR - TWO MEN

	<u>JOE BECK</u> (Carter)	<u>ED N. FALKS</u> (Kennedy)	<u>JOHN HAWKINS</u> (Carter)	<u>RICHARD N. HUBERT</u> (Carter)	<u>HARRIS JACOBS</u> (Carter)	<u>GEORGE SAVAGE KING</u> (Carter)
DeKalb	<u>521</u>	<u>81</u>	<u>652</u>	<u>155</u>	<u>248</u>	<u>147</u>

(MEN CONTINUED)

	<u>DAVID E. LIMMER</u> (Kennedy)	<u>RICHARD MENDELSON</u> (Kennedy)	<u>HARRY PAMARANCE</u> (Kennedy)	<u>ROBERT E. SIGAL</u> (Kennedy)	<u>DAVE K. SMITH</u> (Carter)	<u>JAMES H. (JIM) SMITH</u> (Carter)
DeKalb	<u>64</u>	<u>101</u>	<u>51</u>	<u>72</u>	<u>134</u>	<u>92</u>

(MEN CONTINUED)

	<u>CLAUDE E. TERRY</u> (Carter)	<u>THOMAS E. VAN HOUTEN, JR.</u> (Carter)	<u>DAVID F. WALBERT</u> (Kennedy)	<u>THEODORE R. WEBER</u> (Carter)	<u>DAVID WILNER</u> (Kennedy)
DeKalb	<u>159</u>	<u>346</u>	<u>40</u>	<u>193</u>	<u>85</u>

DEMOCRATIC PRESIDENTIAL PREFERENCE PRIMARY  
MARCH 11, 1980

DISTRICT 51            REPRESENTATIVE ELECTOR - TWO WOMEN

	<u>ANNE C. BAIRD</u> (Carter)	<u>JUNE W. DERBY</u> (Kennedy)	<u>SASHA FUTRAN</u> (Kennedy)	<u>BARBARA ANN GARZA</u> (Carter)	<u>DOROTHY C. HAWORTH</u> (Kennedy)
DeKalb	<u>1,433</u>	<u>105</u>	<u>83</u>	<u>1,275</u>	<u>57</u>

(WOMEN CONTINUED)

	<u>MARTHA T. LORING</u> (Kennedy)	<u>DIANE E. ROLFE</u> (Kennedy)	<u>SUSAN TWARDOWSKI</u> (Kennedy)	<u>LEIGH M. UNDERWOOD</u> (Kennedy)
DeKalb	<u>62</u>	<u>33</u>	<u>47</u>	<u>59</u>

REPRESENTATIVE ELECTOR - TWO MEN

	<u>THOMAS BANKS</u> (Kennedy)	<u>STEVAN M. BULLARD</u> (Carter)	<u>JAMES W. CROCKER</u> (Carter)	<u>GEORGE P. DILLARD</u> (Carter)	<u>STEPHEN W. GRABLE</u> (Kennedy)
DeKalb	<u>158</u>	<u>847</u>	<u>489</u>	<u>658</u>	<u>90</u>

(MEN CONTINUED)

	<u>STEVEN A. HAWORTH</u> (Kennedy)	<u>JIM JACKSON</u> (Carter)	<u>DAVID LEE PRATHER</u> (Kennedy)	<u>HARRY WISTRAND</u> (Kennedy)
DeKalb	<u>65</u>	<u>354</u>	<u>54</u>	<u>43</u>

DEMOCRATIC PRESIDENTIAL PREFERENCE PRIMARY  
MARCH 11, 1980

DISTRICT 52 REPRESENTATIVE ELECTOR - TWO WOMEN

	<u>TOMILEA HALL BURNHAM</u> (Carter)	<u>BETH H. FARLEY</u> (Kennedy)	<u>ANNE H. JARRETT</u> (Kennedy)	<u>TINA KRUMLAUF</u> (Uncommitted)	<u>ELEANOR L. RICHARDSON</u> (Carter)	<u>RAMONA ANNE TUNKLE</u> (Kennedy)
DeKalb	<u>1,621</u>	<u>131</u>	<u>119</u>	<u>89</u>	<u>1,899</u>	<u>65</u>

REPRESENTATIVE ELECTOR - TWO MEN

	<u>J. WILLIAM BURNHAM, JR.</u> (Carter)	<u>PIERRE HOWARD</u> (Carter)	<u>L. EDWARD LOVINGS</u> (Carter)	<u>EUGENE L. McCORD</u> (Carter)
DeKalb	<u>914</u>	<u>1,322</u>	<u>431</u>	<u>671</u>

DISTRICT 53 REPRESENTATIVE ELECTOR - TWO WOMEN

	<u>BETH H. FELNER</u> (Carter)	<u>JANICE G. GODDARD</u> (Carter)	<u>CAROL ROBIN WYATT</u> (Carter)
DeKalb	<u>668</u>	<u>687</u>	<u>647</u>

REPRESENTATIVE ELECTOR - TWO MEN

	<u>MICHAEL GODDARD</u> (Carter)	<u>MARK HAMILTON</u> (Kennedy)	<u>JEFF HEARD</u> (Carter)	<u>ROBERT K. LIBBY</u> (Kennedy)	<u>MICHAEL R. ROSE</u> (Kennedy)	<u>AUBREY T. VILLINES, JR.</u> (Carter)
DeKalb	<u>654</u>	<u>219</u>	<u>648</u>	<u>126</u>	<u>112</u>	<u>459</u>

DEMOCRATIC PRESIDENTIAL PREFERENCE PRIMARY  
MARCH 11, 1980

DISTRICT 54 REPRESENTATIVE ELECTOR - TWO WOMEN

	<u>ROSEMARY BERRY</u> (Kennedy)	<u>WILLIE MAE DURDEN</u> (Carter)	<u>SARAH LOUISE TAYLOR</u> (Kennedy)	<u>MARY O. VAUGHN</u> (Carter)	<u>ELIZABETH WILLIAMS</u> (Carter)
DeKalb	<u>178</u>	<u>270</u>	<u>199</u>	<u>204</u>	<u>182</u>

REPRESENTATIVE ELECTOR - TWO MEN

	<u>CLINTON P. BATOM</u> (Kennedy)	<u>MORRIS FINLEY</u> (Kennedy)	<u>LAMAR HANNIE</u> (Kennedy)	<u>LINDSEY MYERS</u> (Carter)	<u>HOSEA L. WILLIAMS</u> (Kennedy)	<u>FRANK WOODALL</u> (Kennedy)
DeKalb	<u>119</u>	<u>241</u>	<u>15</u>	<u>352</u>	<u>142</u>	<u>16</u>

DISTRICT 55 REPRESENTATIVE ELECTOR - TWO WOMEN

	<u>MRS. HENRY E. BROWN</u> (Carter)	<u>BETTY J. CLARK</u> (Carter)	<u>INA C. EVANS</u> (Carter)	<u>DOROTHY J. GRANT</u> (Kennedy)
DeKalb	<u>189</u>	<u>529</u>	<u>368</u>	<u>176</u>

REPRESENTATIVE ELECTOR - TWO MEN

	<u>EDDIE LEE BRINKLEY</u> (Carter)	<u>HENRY E. BROWN</u> (Carter)	<u>JAMES S. COSBY</u> (Kennedy)	<u>J. DENIS JACKSON</u> (Kennedy)	<u>RONALD L. THOMAS</u> (Carter)
DeKalb	<u>270</u>	<u>340</u>	<u>165</u>	<u>174</u>	<u>223</u>

DEMOCRATIC PRESIDENTIAL PREFERENCE PRIMARY

DISTRICT 56 REPRESENTATIVE ELECTOR - SIX WOMEN

	<u>SUSAN H. BOWLDEN</u> (Carter)	<u>ROSE M. BRITT</u> (Carter)	<u>PEARL BROOKS</u> (Kennedy)	<u>MARTHA M. CONN</u> (Carter)	<u>MAE DOZIER</u> (Kennedy)	<u>JANIS FOSTER</u> (Carter)	<u>BARBARA LEE JACKSON</u> (Carter)
DeKalb	<u>3,245</u>	<u>3,037</u>	<u>1,015</u>	<u>2,656</u>	<u>919</u>	<u>2,735</u>	<u>2,678</u>

(WOMEN CONTINUED)

	<u>LARAINÉ R. MOORE</u> (Carter)	<u>MAGDELINÉ NICHOLSON</u> (Kennedy)	<u>MARILYN J. SCURLOCK</u> (Kennedy)	<u>GAIL SMITH</u> (Carter)	<u>JANE TAYLOR</u> (Kennedy)	<u>ANGELIA D. WORKMAN</u> (Carter)
DeKalb	<u>2,461</u>	<u>823</u>	<u>732</u>	<u>2,104</u>	<u>880</u>	<u>1,462</u>

REPRESENTATIVE ELECTOR - SIX MEN

	<u>MARION A. ALBERT</u> (Carter)	<u>JAMES R. ALEXANDER</u> (Kennedy)	<u>ROBERT D. CALDWELL</u> (Kennedy)	<u>HOLLIS L. COMPTON</u> (Uncommitted)	<u>DANIEL V. DONOHUE</u> (Carter)	<u>CHARLES W. ENGLISH</u> (Kennedy)	<u>BILLY J. GILBERT</u> (Kennedy)
DeKalb	<u>3,022</u>	<u>723</u>	<u>626</u>	<u>289</u>	<u>2,915</u>	<u>595</u>	<u>464</u>

(MEN CONTINUED)

	<u>GEORGE JOHNSON</u> (Kennedy)	<u>TIMOTHY McDONALD, III</u> (Carter)	<u>BILL MEGARO</u> (Carter)	<u>LUTHER B. NANCE</u> (Carter)	<u>G. T. NICHOLSON</u> (Kennedy)	<u>WALTER E. NIGHTINGALE</u> (Kennedy)	<u>JOHN P. RIDLEY</u> (Carter)
DeKalb	<u>519</u>	<u>2,832</u>	<u>*</u>	<u>2,718</u>	<u>387</u>	<u>277</u>	<u>2,451</u>

\*Name deleted  
from ballot

DISTRICT 56 continued

DEMOCRATIC PRESIDENTIAL PREFERENCE PRIMARY  
MARCH 11, 1980

DISTRICT 56  
(continued)

REPRESENTATIVE ELECTOR - SIX MEN

	<u>MONROE SMITH</u> (Carter)	<u>BARRY TAYLOR</u> (Kennedy)	<u>DWIGHT L. THOMAS</u> (Carter)	<u>CHRISTOPHER VALLEY</u> (Carter)	<u>E. G. WATSON</u> (Kennedy)	<u>KENNETH W. WORKMAN</u> (Carter)
DeKalb	<u>1,874</u>	<u>316</u>	<u>1,608</u>	<u>1,046</u>	<u>239</u>	<u>1,276</u>

DISTRICT 57

REPRESENTATIVE ELECTOR - TWO WOMEN

	<u>BERTHA B. COOPER</u> (Carter)	<u>TOMMIE W. RACE</u> (Carter)	<u>KATHY M. WARD</u> (Carter)
DeKalb	391	249	443
Rockdale	<u>872</u>	<u>975</u>	<u>997</u>
TOTAL	1,263	1,224	1,440

REPRESENTATIVE ELECTOR - TWO MEN

	<u>JAMES S. BLALOCK, JR.</u> (Carter)	<u>MARION L. COOPER, II</u> (Kennedy)	<u>ELTON HARPER, SR.</u> (Kennedy)	<u>W. ALTOM HOUSWORTH, SR.</u> (Carter)	<u>LYMAN D. HOWARD</u> (Carter)	<u>JIM KELLY, JR.</u> (Carter)	<u>JESSE RICHARDSON</u> (Kennedy)	<u>ROBERT H. STANTON, JR.</u> (Carter)
DeKalb	354	49	34	289	160	199	28	101
Rockdale	<u>929</u>	<u>167</u>	<u>113</u>	<u>740</u>	<u>273</u>	<u>434</u>	<u>98</u>	<u>439</u>
TOTAL	1,283	216	147	1,029	433	633	126	540

210



DEMOCRATIC PRESIDENTIAL PREFERENCE PRIMARY  
MARCH 11, 1980

DISTRICT 58 REPRESENTATIVE ELECTOR - TWO WOMEN

	<u>KAY CANAHL</u> (Carter)	<u>EVELYN FORSYTH</u> (Kennedy)	<u>JUSTINE L. FRINK</u> (Kennedy)	<u>BETTY J. LESLEIN</u> (Carter)	<u>FRAN IRWIN</u> <u>MENTER</u> (Carter)	<u>ELEANOR</u> <u>O'CONNELL</u> (Kennedy)
DeKalb	<u>1,650</u>	* *Name deleted from ballot	<u>252</u>	<u>1,756</u>	<u>1,086</u>	<u>344</u>

REPRESENTATIVE ELECTOR - TWO MEN

	<u>HEWETT M. ALDEN</u> (Carter)	<u>JACK N. FOSTER</u> (Carter)	<u>CAS ROBINSON</u> (Carter)
DeKalb	<u>1,164</u>	<u>1,561</u>	<u>1,982</u>

DISTRICT 59 REPRESENTATIVE ELECTOR - TWO WOMEN

	<u>LORENA THRASHER</u> <u>ALLEN</u> (Carter)	<u>MERRIE W.</u> <u>COOLICK</u> (Carter)	<u>HELEN L.</u> <u>MARSHALL</u> (Carter)	<u>GAIL M.</u> <u>MARTIN</u> (Kennedy)	<u>JEAN B.</u> <u>RUDD</u> (Kennedy)	<u>JANICE</u> <u>RUSSELL</u> (Carter)	<u>MARGUERITE</u> <u>WALTERS</u> (Carter)
Gwinnett	<u>2,258</u>	<u>1,446</u>	<u>1,530</u>	<u>360</u>	<u>299</u>	<u>1,756</u>	<u>1,454</u>

REPRESENTATIVE ELECTOR - TWO MEN

	<u>THOMAS M.</u> <u>BOWDEN</u> (Carter)	<u>J. W. (BILL)</u> <u>CARTER</u> (Carter)	<u>GEORGE LUCKIE</u> <u>MARSHALL</u> (Carter)	<u>ROBERT A.</u> <u>MAYOTTE</u> (Kennedy)	<u>CHARLES A.</u> <u>MILLER</u> (Kennedy)	<u>J. P. (JIM)</u> <u>MORGAN, II</u> (Carter)
Gwinnett	<u>1,917</u>	<u>1,758</u>	<u>521</u>	<u>188</u>	<u>278</u>	<u>584</u>

DISTRICT 59 continued

DEMOCRATIC PRESIDENTIAL PREFERENCE PRIMARY  
MARCH 11, 1980

DISTRICT 59                      REPRESENTATIVE ELECTOR - TWO MEN  
(continued)

	<u>GARTRELL NASH</u> (Carter)	<u>JAMES E. NIX, JR.</u> (Carter)	<u>DAVID PALMER</u> (Kennedy)	<u>E. ALLEN PITTS</u> (Carter)	<u>THOMAS H. WHITE</u> (Carter)
Gwinnett	<u>1,130</u>	<u>786</u>	<u>166</u>	<u>478</u>	<u>1,350</u>

DISTRICT 60                      REPRESENTATIVE ELECTOR - ONE WOMEN

	<u>BETTY A. MADDOX</u> (Brown)
Gwinnett	<u>728</u>

REPRESENTATIVE ELECTOR - TWO MEN

	<u>RICHARD HAMILTON ALEXANDER</u> (Kennedy)	<u>W. J. DODD</u> (Carter)	<u>HERBERT C. GREEN</u> (Carter)	<u>CHARLES HUNTER</u> (Uncommitted)	<u>E. ALLEN THARPE</u> (Carter)
Gwinnett	<u>199</u>	<u>2,064</u>	<u>1,690</u>	<u>250</u>	<u>704</u>

DISTRICT 61                      REPRESENTATIVE ELECTOR - TWO WOMEN

	<u>MARY E. CULHANE</u> (Kennedy)	<u>MARY R. DUNN</u> (Carter)	<u>C. LOUISE WALLACE</u> (Carter)
Barrow	49	280	247
Gwinnett	<u>263</u>	<u>2,501</u>	<u>2,333</u>
TOTAL	312	2,781	2,580

DISTRICT 61 continued

DEMOCRATIC PRESIDENTIAL PREFERENCE PRIMARY  
MARCH 11, 1980

DISTRICT 61  
(continued)

REPRESENTATIVE ELECTOR - ONE MAN

THOMAS DUNN  
(Carter)

Barrow		289
Gwinnett		<u>2,311</u>
TOTAL		2,600

DISTRICT 62

REPRESENTATIVE ELECTOR - TWO WOMEN

PHYLLIS JENKINS  
BARROW  
(Carter)

DIANE E.  
DENSON  
(Carter)

BARBARA  
RYSTORM  
(Carter)

LESLIE K.  
SMITH  
(Carter)

FRAN T.  
STRICKLAND  
(Carter)

Clarke	<u>841</u>	<u>707</u>	<u>398</u>	<u>250</u>	<u>415</u>
--------	------------	------------	------------	------------	------------

REPRESENTATIVE ELECTOR - TWO MEN

HOMER C.  
COOPER  
(Carter)

LOY ARCHIE  
HAYES  
(Carter)

VERNE E.  
HILL  
(Carter)

ROBERT L.  
HOLLAND  
(Kennedy)

BARRY  
IRWIN  
(Carter)

JOSEPH W.  
KUHL  
(Kennedy)

PAUL  
LEGE'  
(Kennedy)

WALTER C.  
McGILL, JR.  
(Carter)

Clarke	<u>856</u>	<u>430</u>	<u>253</u>	<u>156</u>	<u>343</u>	<u>80</u>	<u>81</u>	<u>357</u>
--------	------------	------------	------------	------------	------------	-----------	-----------	------------

213

DEMOCRATIC PRESIDENTIAL PREFERENCE PRIMARY  
MARCH 11, 1980

DISTRICT 63 REPRESENTATIVE ELECTOR - TWO WOMEN

	<u>NANCY GRAYSON HOLMES</u> (Carter)	<u>SARA E. McQUEEN</u> (Carter)	<u>ROSEMARY C. MULLEN</u> (Carter)	<u>PHYLLIS BARROW NELSON</u> (Carter)	<u>MARY E. SUDOL</u> (Kennedy)	<u>MELBA WILLIAMS</u> (Carter)	<u>GWENDOLYN Y. WOOD</u> (Carter)
Clarke	<u>626</u>	<u>576</u>	<u>432</u>	<u>832</u>	<u>170</u>	<u>834</u>	<u>415</u>

REPRESENTATIVE ELECTOR - TWO MEN

	<u>JOHN M. ALLEN</u> (Carter)	<u>PAUL C. BROUN</u> (Carter)	<u>PAUL C. BUNCE, JR.</u> (Carter)	<u>ED GREEN, JR.</u> (Kennedy)	<u>ROBERT W. HOPKINS, JR.</u> (Carter)
Clarke	<u>738</u>	<u>1,582</u>	<u>348</u>	<u>159</u>	<u>195</u>

(MEN CONTINUED)

	<u>W. GREGG JOCY</u> (Carter)	<u>PAUL EDWARD KELLY</u> (Carter)	<u>HAL RAGAN</u> (Carter)	<u>IRA E. ROBINSON</u> (Kennedy)	<u>RICHARD TUNKLE</u> (Kennedy)
Clarke	<u>92</u>	<u>476</u>	<u>114</u>	<u>156</u>	<u>71</u>

DISTRICT 64 REPRESENTATIVE ELECTOR - TWO WOMEN

	<u>DOROTHY BARRETT</u> (Carter)	<u>CAROLYN P. DAVIS</u> (Carter)	<u>GAIL CARTER DENDY</u> (Carter)	<u>VALERIE A. HEPBURN</u> (Kennedy)	<u>PATRICIA KELLY</u> (Kennedy)	<u>VIRGINIA A. WOODARD</u> (Kennedy)
Barrow	519	504	228	29	52	31
Clarke	716	724	404	88	90	64
Oconee	<u>159</u>	<u>158</u>	<u>79</u>	<u>18</u>	<u>10</u>	<u>8</u>
TOTAL	1,394	1,386	711	135	152	103

DISTRICT 64  
continued

214

DEMOCRATIC PRESIDENTIAL PREFERENCE PRIMARY  
MARCH 11, 1980

DISTRICT 64  
(continued)

REPRESENTATIVE ELECTOR - TWO MEN

	<u>BENJAMINE DeLOACH</u> (Carter)	<u>CHARLES CLARK IVEY</u> (Carter)	<u>JOHN H. JEFFREYS</u> (Uncommitted)	<u>ERIC G. KOCHER</u> (Kennedy)	<u>MICHAEL MOREIRA</u> (Kennedy)	<u>RONALD W. SCHOEFFLER</u> (Carter)	<u>FRANK D. SHEHULSKI</u> (Carter)	<u>MARTIN C. VAN HORN</u> (Carter)
Barrow	448	494	37	41	36	68	67	201
Clarke	596	651	106	82	86	114	78	310
Ocone	<u>121</u>	<u>164</u>	<u>21</u>	<u>11</u>	<u>9</u>	<u>17</u>	<u>22</u>	<u>72</u>
TOTAL	1,165	1,309	164	134	131	199	167	583

DISTRICT 65

REPRESENTATIVE ELECTOR - TWO WOMEN

	<u>VIRGINIA B. GARRETT</u> (Carter)	<u>DOROTHY PADGETT</u> (Carter)	<u>DOROTHY A. YOUNG</u> (Kennedy)
Douglas	<u>2,497</u>	<u>2,575</u>	<u>296</u>

REPRESENTATIVE ELECTOR - TWO MEN

	<u>DONALD L. COX</u> (Carter)	<u>JOHN D. FINCHER</u> (Carter)	<u>JAMES G. VANCE</u> (Kennedy)	<u>GARY DUGGER WARD</u> (Carter)	<u>HARRY F. YOUNG</u> (Kennedy)
Douglas	<u>2,019</u>	<u>1,924</u>	<u>296</u>	<u>696</u>	<u>218</u>

DEMOCRATIC PRESIDENTIAL PREFERENCE PRIMARY  
MARCH 11, 1980

DISTRICT 66 REPRESENTATIVE ELECTOR - FOUR WOMEN

	<u>RUTH M. CRAWFORD</u> (Carter)	<u>LINDA A. ELLER</u> (Kennedy)	<u>MRS. BETTY GARRETT</u> (Carter)	<u>JUDY GENTRY</u> (Kennedy)	<u>ISABEL HUBBELL</u> (Kennedy)
Carroll	2,748	334	3,298	411	270
Douglas	212	39	213	37	17
Heard	<u>183</u>	<u>20</u>	<u>206</u>	<u>27</u>	<u>12</u>
TOTAL	3,143	393	3,717	475	299

(WOMEN CONTINUED)

	<u>SUSAN LUCK JENKINS</u> (Carter)	<u>MARJORIE F. MIDDLEBROOKS</u> (Carter)	<u>CONNIE B. PLUNKETT</u> (Carter)	<u>MELBA M. ROBINSON</u> (Carter)	<u>E. VICTORIA RUPY</u> (Kennedy)
Carroll	2,352	1,525	3,187	1,935	239
Douglas	154	101	90	83	22
Heard	<u>154</u>	<u>113</u>	<u>151</u>	<u>132</u>	<u>16</u>
TOTAL	2,660	1,739	3,428	2,150	277

REPRESENTATIVE ELECTOR - FOUR MEN

	<u>ERNST M. BIERKEROT</u> (Kennedy)	<u>ROBERT W. BOLDING</u> (Carter)	<u>KEN CHILDS</u> (Carter)	<u>LEONARD DANLEY</u> (Kennedy)	<u>DOCK H. DAVIS</u> (Carter)	<u>ALAN RODERICK DUKE</u> (Carter)
Carroll	332	1,395	2,030	294	1,111	1,122
Douglas	43	145	106	54	93	59
Heard	<u>16</u>	<u>114</u>	<u>131</u>	<u>18</u>	<u>192</u>	<u>65</u>
TOTAL	391	1,654	2,267	366	1,396	1,246

DISTRICT 66  
continued

DEMOCRATIC PRESIDENTIAL PREFERENCE PRIMARY  
MARCH 11, 1980

DISTRICT 66  
(continued)

REPRESENTATIVE ELECTOR - FOUR MEN

	<u>WILLIAM S. HARRIS</u> (Carter)	<u>CARL G. HJERTSTROM</u> (Carter)	<u>GERALD L. JOHNSON</u> (Carter)	<u>TOM PLUNKETT</u> (Carter)	<u>ROGER J. SCHOERNER</u> (Carter)	<u>GARY YOUNG</u> (Carter)
Carroll	601	380	1,516	1,388	925	394
Douglas	69	27	89	78	18	57
Heard	<u>74</u>	<u>38</u>	<u>148</u>	<u>135</u>	<u>65</u>	<u>91</u>
TOTAL	744	445	1,753	1,601	1,008	542

DISTRICT 67

REPRESENTATIVE ELECTOR - TWO WOMEN

	<u>SUSAN S. MILAM</u> (Carter)	<u>MRS. DON TEEL</u> (Carter)
Coweta	<u>1,489</u>	<u>1,607</u>

REPRESENTATIVE ELECTOR - TWO MEN

	<u>GEORGE T. ALLEN</u> (Carter)	<u>KARL B. NIXON</u> (Carter)
Coweta	<u>1,533</u>	<u>1,597</u>

DEMOCRATIC PRESIDENTIAL PREFERENCE PRIMARY  
MARCH 11, 1980

DISTRICT 68 REPRESENTATIVE ELECTOR - TWO WOMEN

	<u>KATHLEEN (LADYBUG) COSTLEY</u> (Carter)	<u>JANE M. STRAIN</u> (Carter)	<u>YVONNE R. WHITE</u> (Carter)
Coweta	140	148	107
Heard	122	120	74
Troup	<u>672</u>	<u>821</u>	<u>537</u>
TOTAL	934	1,089	718

(NO MEN QUALIFIED)

DISTRICT 69 REPRESENTATIVE ELECTOR (NO WOMEN QUALIFIED)

REPRESENTATIVE ELECTOR - TWO MEN

	<u>ART MALLORY</u> (Carter)	<u>GLENN ROBERTSON</u> (Carter)
Troup	<u>1,515</u>	<u>1,516</u>

DISTRICT 70 REPRESENTATIVE ELECTOR - TWO WOMEN

	<u>JEAN BECK</u> (Carter)	<u>LILLIAN STEVENSON DENDY</u> (Carter)
Meriwether	952	828
Talbot	<u>320</u>	<u>277</u>
TOTAL	1,272	1,105

DISTRICT 70 continued



DEMOCRATIC PRESIDENTIAL PREFERENCE PRIMARY  
MARCH 11, 1980

DISTRICT 70  
(continued)

REPRESENTATIVE ELECTOR - TWO MEN

	<u>E. H. HUDSON</u> (Carter)	<u>GEORGE C. NESMITH</u> (Carter)	<u>JIMMY D. NeSMITH</u> (Carter)
Meriwether	650	766	749
Talbot	<u>221</u>	<u>258</u>	<u>193</u>
TOTAL	871	1,024	942

DISTRICT 71

REPRESENTATIVE ELECTOR - FOUR WOMEN

	<u>JUDY B. GARNER</u> (Carter)	<u>JOAN NEAL</u> (Carter)	<u>FRANCES C. REEVES</u> (Carter)	<u>MARY C. STINSON</u> (Carter)	<u>NORMA G. TAYLOR</u> (Carter)
Coweta	79	81	75		45
Fayette	884	1,060	1,016	797	628
Spalding	<u>1,893</u>	<u>2,026</u>	<u>1,851</u>	<u>1,750</u>	<u>1,903</u>
TOTAL	2,856	3,167	2,942	2,620	2,576

REPRESENTATIVE ELECTOR - FOUR MEN

	<u>JOEL H. COWAN, JR.</u> (Carter)	<u>JOHN ELLIS, JR.</u> (Carter)	<u>TONY VENSON PARROTT</u> (Carter)	GARY REID (Kennedy)	<u>ROBERT H. SMALLEY, JR.</u> (Carter)	<u>JAMES A. WATERS</u> (Carter)
Coweta	77	81	62	35	64	54
Fayette	1,018	976	772	324	711	716
Spalding	<u>1,869</u>	<u>2,277</u>	<u>1,035</u>	<u>748</u>	<u>2,204</u>	<u>1,304</u>
TOTAL	2,964	3,334	1,869	1,107	2,979	2,074

DEMOCRATIC PRESIDENTIAL PREFERENCE PRIMARY  
MARCH 11, 1980

DISTRICT 72 REPRESENTATIVE ELECTOR - EIGHT WOMEN

	<u>MARGARET P. BAKER</u> (Carter)	<u>GRACIE B. BETTS</u> (Carter)	<u>VIVIAN BOOTH</u> (Carter)	<u>DONNA CLAYTON DAIGLE</u> (Carter)	<u>DEBRA C. (DEBBIE) EVANS</u> (Carter)	<u>MARGARET ANN (MAGGIE) EVANS</u> (Carter)
Clayton	4,597	3,294	3,523	2,982	3,347	3,132
Fayette	<u>156</u>	<u>146</u>	<u>143</u>	<u>119</u>	<u>142</u>	<u>144</u>
TOTAL	4,753	3,440	3,666	3,101	3,489	3,276

(WOMEN CONTINUED)

	<u>JANELLE EWING</u> (Carter)	<u>LAVINIA B. GEORGE</u> (Kennedy)	<u>KELLY ANNE LANGLEY</u> (Kennedy)	<u>MARGARET (PEGGY) LEVI</u> (Brown)	<u>ETHEL MILLEN</u> (Carter)	<u>MRS. BRENDA MURPHY</u> (Kennedy)	<u>ARAH E. PUCKETT</u> (Kennedy)
Clayton	2,963	713	651	426	2,858	813	634
Fayette	<u>136</u>	<u>42</u>	<u>37</u>	<u>22</u>	<u>89</u>	<u>32</u>	<u>32</u>
TOTAL	3,099	755	688	448	2,947	845	666

(WOMEN CONTINUED)

	<u>BARBARA S. SOSEBEE</u> (Carter)	<u>MRS. ELEANOR P. TERRELL</u> (Carter)	<u>ANAJO VAUGHN</u> (Carter)	<u>LINDA WAGGONER</u> (Carter)	<u>ALLETHEA S. WALL</u> (Carter)	<u>FRANCES P. WALL</u> (Carter)	<u>LOUISE A. WATKINS</u> (Carter)	<u>CAROL F. WEATHERBY</u> (Carter)
Clayton	1,595	1,777	1,110	1,470	1,019	1,291	1,263	1,627
Fayette	<u>64</u>	<u>49</u>	<u>37</u>	<u>60</u>	<u>43</u>	<u>61</u>	<u>24</u>	<u>27</u>
TOTAL	1,659	1,826	1,147	1,530	1,062	1,352	1,287	1,654

DISTRICT 72 continued

DEMOCRATIC PRESIDENTIAL PREFERENCE PRIMARY  
MARCH 11, 1980

DISTRICT 72  
(continued)

REPRESENTATIVE ELECTOR - EIGHT MEN

	<u>E.W.GENE BAKER</u> (Carter)	<u>ROBERT C.(BO) BOLANDER</u> (Carter)	<u>M. M. BUICE</u> (Carter)	<u>GEORGE CAUELLE</u> (Kennedy)	<u>A.B. COX</u> (Carter)	<u>DEWEY NELSON DANIEL</u> (Carter)	<u>JOSEPH A. DANIEL</u> (Carter)
Clayton	4,145	3,292	3,111	785	3,037	2,292	2,460
Fayette	<u>184</u>	<u>150</u>	<u>150</u>	<u>52</u>	<u>141</u>	<u>143</u>	<u>153</u>
TOTAL	4,329	3,442	3,261	837	3,178	2,435	2,613

(MEN CONTINUED)

	<u>CHARLES KENNETH DeVANE</u> (Carter)	<u>FRANCIS FULFORD</u> (Carter)	<u>WILLIAM V. GEORGE</u> (Kennedy)	<u>JOHN A. GILSON</u> (Carter)	<u>J. ALLEN LANGLEY</u> (Kennedy)	<u>M.F.(FRANK) LESLEY</u> (Carter)	<u>BRIAN C. LEVI</u> (Carter)
Clayton	2,292	2,027	613	1,130	600	1,713	1,248
Fayette	<u>124</u>	<u>124</u>	<u>33</u>	<u>66</u>	<u>32</u>	<u>61</u>	<u>42</u>
TOTAL	2,416	2,151	646	1,196	632	1,774	1,290

(MEN CONTINUED)

	<u>LAWRENCE L. PUCKETT</u> (Kennedy)	<u>KENT A. REYNOLDS</u> (Carter)	<u>ALLAN R. SMITH</u> (Kennedy)	<u>JULIAN L. WALL</u> (Carter)	<u>LEE WALL</u> (Carter)	<u>BARRON L. WATKINS</u> (Carter)	<u>STEPHEN D. WEHUNT</u> (Carter)
Clayton	770	1,441	580	1,501	1,259	1,034	946
Fayette	<u>34</u>	<u>36</u>	<u>32</u>	<u>19</u>	<u>19</u>	<u>16</u>	<u>24</u>
TOTAL	804	1,477	612	1,520	1,278	1,050	970

DISTRICT 72 continued

DEMOCRATIC PRESIDENTIAL PREFERENCE PRIMARY  
MARCH 11, 1980

DISTRICT 72  
(MEN CONTINUED)

	ROBERT H. WELBORN <u>(Carter)</u>	JAMES H. WILLIAMS <u>(Carter)</u>	DAVID JAMES WORLEY <u>(Carter)</u>
Clavton	1,232	1,179	1,672
Fayette	<u>29</u>	<u>27</u>	<u>32</u>
TOTAL	1,261	1,206	1,704

DISTRICT 73

REPRESENTATIVE ELECTOR - ONE WOMAN

JANICE  
HORTON  
(Carter)

Henry 1,878

REPRESENTATIVE ELECTOR - TWO MEN

G. RICHARD  
CHAMBERLIN  
(Carter)

L. F.  
SKINNER  
(Carter)

Henry 1,802                      1,279

DISTRICT 74

REPRESENTATIVE ELECTOR - TWO WOMEN

LYNN P.  
COBB  
(Uncommitted)

LINDA K.  
GRIFFIN  
(Carter)

SHIRLEY J.  
JONES  
(Carter)

MRS. J. C.  
McELREATH  
(Carter)

Newton 317                      1,461                      1,471                      1,145

DEMOCRATIC PRESIDENTIAL PREFERENCE PRIMARY  
MARCH 11, 1980

DISTRICT 74  
(continued)

REPRESENTATIVE ELECTOR - TWO MEN

	<u>NELSON ALLEN</u> (Carter)	<u>BOBBY SIGMAN</u> (Uncommitted)	<u>CHARLES D. WOODS</u> (Carter)
Newton	<u>2,041</u>	<u>672</u>	<u>1,700</u>

DISTRICT 75

REPRESENTATIVE ELECTOR - ONE WOMAN

	<u>MARY KATE TRIBBLE</u> (Carter)
Morgan Walton	145 <u>1,172</u>
TOTAL	1,317

REPRESENTATIVE ELECTOR - TWO MEN

	<u>HARRIS BLACKWOOD</u> (Carter)	<u>WILLIAM M. CORY</u> (Carter)	<u>WILBER O. TRIBBLE</u> (Carter)
Morgan Walton	87 <u>862</u>	124 <u>680</u>	93 <u>643</u>
TOTAL	949	804	736

DEMOCRATIC PRESIDENTIAL PREFERENCE PRIMARY  
MARCH 11, 1980

DISTRICT 76

REPRESENTATIVE ELECTOR - TWO WOMEN

	CARROLL B. <u>LEAVELL</u> (Carter)	ELIZABETH F. <u>LEAVELL</u> (Carter)
Lincoln	296	306
Taliaferro	100	101
Warren	246	249
Wilkes	<u>597</u>	<u>545</u>
TOTAL	1,239	1,201

REPRESENTATIVE ELECTOR - TWO MEN

	G. L. <u>AVERY</u> (Kennedy)	ROBERT N. <u>LEAVELL</u> (Carter)	ROBERT M. <u>WILLINGHAM, JR.</u> (Carter)
Lincoln	63	279	305
Taliaferro	13	90	98
Warren	56	209	217
Wilkes	<u>223</u>	<u>555</u>	<u>598</u>
TOTAL	355	1,133	1,218

DEMOCRATIC PRESIDENTIAL PREFERENCE PRIMARY  
MARCH 11, 1980

DISTRICT 77

REPRESENTATIVE ELECTOR - ONE WOMAN

BONNIE  
TROIANO  
(Kennedy)

Columbia	205
McDuffie	<u>41</u>
TOTAL	246

REPRESENTATIVE ELECTOR - TWO MEN

PHIL  
BLANCHARD  
(Carter)

W. R.  
TILLER  
(Carter)

Columbia	1,035	843
McDuffie	<u>138</u>	<u>106</u>
TOTAL	1,173	949

DISTRICT 78

REPRESENTATIVE ELECTOR - ONE WOMAN

MARY RUTH  
CONNELL  
(Carter)

Butts	765
Lamar	716
Pike	<u>398</u>
TOTAL	1,879

DEMOCRATIC PRESIDENTIAL PREFERENCE PRIMARY  
MARCH 11, 1980

DISTRICT 78  
(continued)

REPRESENTATIVE ELECTOR - TWO MEN

	PETER BANKS <u>(Carter)</u>	BILL JONES <u>(Carter)</u>	ROLAND LEE <u>(Carter)</u>	AVENT MINTER <u>(Kennedy)</u>
Butts	710	828	320	91
Lamar	949	726	150	73
Pike	<u>410</u>	<u>301</u>	<u>87</u>	<u>34</u>
TOTAL	2,069	1,855	557	198

DISTRICT 79

REPRESENTATIVE ELECTOR - ONE WOMAN

	JUNE C. JONES <u>(Carter)</u>
Pike	101
Upson	<u>1,631</u>
TOTAL	1,732

REPRESENTATIVE ELECTOR - TWO MEN

	MARVIN ADAMS <u>(Carter)</u>	DANNY M. BISHOP, SR. <u>(Carter)</u>
Pike	128	80
Upson	<u>2,219</u>	<u>1,385</u>
TOTAL	2,347	1,465



DEMOCRATIC PRESIDENTIAL PREFERENCE PRIMARY  
MARCH 11, 1980

DISTRICT 80

REPRESENTATIVE ELECTOR - TWO WOMEN

	ELAINE W. GREENE <u>(Carter)</u>	GLORIA M. MONTJOY <u>(Carter)</u>
Jasper	215	224
Jones	796	506
Monroe	<u>767</u>	<u>696</u>
TOTAL	1,778	1,426

REPRESENTATIVE ELECTOR - TWO MEN

	WILLIAM C. DAVIS <u>(Carter)</u>	BENSON HAM <u>(Carter)</u>	CHARLES E. HOMAN <u>(Carter)</u>	CAREY T. VINZANT <u>(Carter)</u>
Jasper	169	199	48	53
Jones	667	554	184	113
Monroe	<u>290</u>	<u>898</u>	<u>150</u>	<u>530</u>
TOTAL	1,126	1,651	382	696

DISTRICT 81

REPRESENTATIVE ELECTOR - ONE WOMAN

	LINDA C. CONLEY <u>(Carter)</u>
Bulloch	452
Screven	<u>324</u>
TOTAL	776

DISTRICT 81 continued

DEMOCRATIC PRESIDENTIAL PREFERENCE PRIMARY  
MARCH 11, 1980

DISTRICT 81  
(continued)

REPRESENTATIVE ELECTOR - TWO MEN

	<u>BOB G. CONLEY</u> (Carter)	<u>H. LEHMAN FRANKLIN</u> (Carter)	<u>DAVID P. STOELTING</u> (Kennedy)
Bulloch	429	560	61
Screven	<u>323</u>	<u>288</u>	<u>34</u>
TOTAL	752	848	95

DISTRICT 82

REPRESENTATIVE ELECTOR - TWO WOMEN

	<u>LUCILLE EVANS</u> (Kennedy)	<u>PEGGY E. WHITE</u> (Kennedy)
Bulloch	73	94
Burke	49	54
Screven	<u>31</u>	<u>30</u>
TOTAL	153	178

REPRESENTATIVE ELECTOR - TWO MEN

	<u>PATRICK JONES</u> (Kennedy)	<u>IKE MINKOVITZ</u> (Carter)	<u>PAUL E. NESSMITH</u> (Carter)
Bulloch	78	702	770
Burke	30	132	171
Screven	<u>63</u>	<u>165</u>	<u>141</u>
TOTAL	171	999	1,082

DEMOCRATIC PRESIDENTIAL PREFERENCE PRIMARY  
MARCH 11, 1980

DISTRICT 83

REPRESENTATIVE ELECTOR - TWO WOMEN

	RIGINIA DOZIER <u>(Carter)</u>	FRANCES E. WASHINGTON <u>(Kennedy)</u>
Burke	365	97
Jefferson	<u>431</u>	<u>111</u>
TOTAL	796	208

REPRESENTATIVE ELECTOR - TWO MEN

	CHARLIE F. BROWN, JR. <u>(Kennedy)</u>	ROY F. CHALKER, JR. <u>(Carter)</u>	LEROY COOPER <u>(Kennedy)</u>	M.G. MIKE GRIFFIS <u>(Carter)</u>	SHELTON HEATH <u>(Kennedy)</u>	FRED McKINNEY <u>(Carter)</u>
Burke	57	381	36	144	24	107
Jefferson	<u>68</u>	<u>415</u>	<u>38</u>	<u>228</u>	<u>40</u>	<u>126</u>
TOTAL	125	796	74	372	64	233

(MEN CONTINUED)

	TOM S. MOYE, JR. <u>(Kennedy)</u>	ALBERT SAMPLES, JR. <u>(Kennedy)</u>	JUDSON McELMURRAY THOMSON <u>(Carter)</u>	CHARLES WASHINGTON <u>(Kennedy)</u>	EUGENE WASHINGTON <u>(Kennedy)</u>	JAMES E. WILCHER <u>(Kennedy)</u>
Burke	8	13	139	6	6	6
Jefferson	<u>36</u>	<u>42</u>	<u>90</u>	<u>17</u>	<u>26</u>	<u>17</u>
TOTAL	44	55	229	23	32	23

DEMOCRATIC PRESIDENTIAL PREFERENCE PRIMARY  
MARCH 11, 1980

DISTRICT 84

REPRESENTATIVE ELECTOR - ONE WOMAN

MELBA B.  
LANGHAM  
(Carter)

Jefferson	177
McDuffie	392
Richmond	<u>0</u>
TOTAL	569

REPRESENTATIVE ELECTOR - ONE MAN

ROBERT  
BOWDRY, JR.  
(Kennedy)

Jefferson	55
McDuffie	99
Richmond	<u>1</u>
TOTAL	155

DISTRICT 85

REPRESENTATIVE ELECTOR - TWO WOMEN

ALBERTA  
JASPER  
(Carter)

JUSTINE W.  
WASHINGTON  
(Carter)

MRS. BENNIE MAE  
WILLIAMS  
(Carter)

Richmond	<u>201</u>	<u>547</u>	<u>482</u>
----------	------------	------------	------------

DISTRICT 85 continued

DEMOCRATIC PRESIDENTIAL PREFERENCE PRIMARY  
MARCH 11, 1980

DISTRICT 85  
(continued)

REPRESENTATIVE ELECTOR - TWO MEN

	<u>HAVARD L. CHESTER</u> (Carter)	<u>R. A. DENT</u> (Carter)	<u>JAMES M. HINTON, JR.</u> (Carter)	<u>EDWARD M. McINTYRE</u> (Carter)	<u>I. E. WASHINGTON</u> (Carter)
Richmond	<u>40</u>	<u>536</u>	<u>69</u>	<u>609</u>	<u>103</u>

DISTRICT 86

REPRESENTATIVE ELECTOR - TWO WOMEN

	<u>NIKKI ANDERSON</u> (Carter)	<u>TULA C. ANDERSON</u> (Carter)	<u>KATHERINE DOWE</u> (Kennedy)	<u>GEORGIA A. JOHNSON</u> (Carter)
Richmond	<u>652</u>	<u>449</u>	<u>172</u>	<u>482</u>

REPRESENTATIVE ELECTOR - TWO MEN

	<u>LOUIS T. ANDERSON</u> (Carter)	<u>JOHNNY R. WALKER</u> (Kennedy)
Richmond	<u>873</u>	<u>210</u>

DISTRICT 87

REPRESENTATIVE ELECTOR - TWO WOMEN

	<u>MRS. MARY LU KUHLE</u> (Kennedy)	<u>LORENE R. LOFTISS</u> (Carter)
Richmond	<u>188</u>	<u>750</u>

DISTRICT 87 continued

DEMOCRATIC PRESIDENTIAL PREFERENCE PRIMARY  
MARCH 11, 1980

DISTRICT 87  
(continued)

REPRESENTATIVE ELECTOR - TWO MEN

JAMES D. JORDON <u>(Carter)</u>	JOSEPH R. NEAL <u>(Carter)</u>
---------------------------------------	--------------------------------------

Richmond

603

679

DISTRICT 88

REPRESENTATIVE ELECTOR - TWO WOMEN

EVA C. NICHOLSON <u>(Carter)</u>	ELAINE PAUL <u>(Carter)</u>	FRANCES S. UPTON <u>(Carter)</u>
--	-----------------------------------	--

Richmond

663

555

396

REPRESENTATIVE ELECTOR - TWO MEN

SAM G. NICHOLSON <u>(Carter)</u>	MIKE PAUL <u>(Carter)</u>
--	---------------------------------

Richmond

836

702

DISTRICT 89

REPRESENTATIVE ELECTOR - TWO WOMEN

SUSAN E. EUBANKS <u>(Carter)</u>	BLANCHE TANKSLEY <u>(Carter)</u>
--	--

Richmond

949

804

DISTRICT 89 continued

DEMOCRATIC PRESIDENTIAL PREFERENCE PRIMARY  
MARCH 11, 1980

DISTRICT 89  
(continued)

REPRESENTATIVE ELECTOR - TWO MEN

	<u>DWIGHT D. BASWELL</u> (Carter)	<u>JOHN C. BELL, JR.</u> (Carter)	<u>RICHARD DYSON</u> (Carter)	<u>CHARLES G. HOUSTON, JR.</u> (Kennedy)	<u>WILLIAM E. WILKIN</u> (Uncommitted)
Richmond	<u>615</u>	<u>772</u>	<u>345</u>	<u>199</u>	<u>116</u>

DISTRICT 90

REPRESENTATIVE ELECTOR - TWO WOMEN

	<u>MALINDA DREW NICHOLSON</u> (Carter)	<u>INGEBORG WILSON</u> (Kennedy)
Richmond	<u>1,091</u>	<u>244</u>

REPRESENTATIVE ELECTOR - TWO MEN

	<u>SYDNEY CARTER</u> (Carter)	<u>CHRIS G. NICHOLSON</u> (Carter)
Richmond	<u>990</u>	<u>816</u>

DISTRICT 91

REPRESENTATIVE ELECTOR - ONE WOMAN

	<u>GLADYS WILLIAMS</u> (Kennedy)
Harris	154
Muscoæe	<u>122</u>
TOTAL	276

DISTRICT 91 continued

DEMOCRATIC PRESIDENTIAL PREFERENCE PRIMARY  
MARCH 11, 1980

DISTRICT 91  
(continued)

REPRESENTATIVE ELECTOR - TWO MEN

	JOSEPH KENNEBREW <u>(Carter)</u>	W. RANDOLPH PHILLIPS <u>(Carter)</u>
Harris	668	676
Muscogee	<u>236</u>	<u>242</u>
TOTAL	904	918

DISTRICT 92

REPRESENTATIVE ELECTOR - TWO WOMEN

	MARY K. ALLISON <u>(Carter)</u>	DIANNE H. GILLIS <u>(Carter)</u>
Muscogee	<u>484</u>	<u>447</u>

REPRESENTATIVE ELECTOR - TWO MEN

	SAMUEL C. ALLISON <u>(Carter)</u>	NEIL H. GILLIS <u>(Carter)</u>	CALVIN SMYRE <u>(Carter)</u>
Muscogee	<u>270</u>	<u>255</u>	<u>527</u>

DISTRICT 93

REPRESENTATIVE ELECTOR - ONE WOMAN

	HELEN C. McCLUNG <u>(Carter)</u>
Muscogee	<u>552</u>

DISTRICT 93 continued



DEMOCRATIC PRESIDENTIAL PREFERENCE PRIMARY  
MARCH 11, 1980

DISTRICT 93  
(continued)

REPRESENTATIVE ELECTOR - TWO MEN

JOHN W.  
CHILDS  
(Carter)

A. J.  
McCLUNG  
(Carter)

ALBERT  
THOMPSON  
(Carter)

Muscogee

243

504

399

DISTRICT 94

REPRESENTATIVE ELECTOR - ONE WOMAN

EVELYN H.  
BATASTINI  
(Uncommitted)

Muscogee

707

REPRESENTATIVE ELECTOR - TWO MEN

PHILLIP J.  
BATASTINI  
(Carter)

SANFORD D.  
BISHOP, JR.  
(Carter)

M. A.  
CLARKE  
(Carter)

Muscogee

721

936

440

DISTRICT 95

REPRESENTATIVE ELECTOR - ONE WOMAN

NELLIE L.  
REGISTER  
(Carter)

Muscogee

729

DISTRICT 95 continued

DEMOCRATIC PRESIDENTIAL PREFERENCE PRIMARY  
MARCH 11, 1980

DISTRICT 95  
(continued)

REPRESENTATIVE ELECTOR - ONE MAN

CHARLES D.  
REGISTER  
(Carter)

Muscogee

841

DISTRICT 96

REPRESENTATIVE ELECTOR - ONE WOMAN

MARGARET S.  
SERRATO  
(Carter)

Muscogee

1,359

REPRESENTATIVE ELECTOR - TWO MEN

ED  
DEATON  
(Carter)

MILTON  
HIRSCH  
(Carter)

HARRY  
KAMENSKY  
(Carter)

J. C.  
SERRATO, JR.  
(Carter)

STEPHEN ERIC  
SPIEGEL  
(Carter)

Muscogee

729

1,127

691

390

252

DISTRICT 97

REPRESENTATIVE ELECTOR - TWO WOMEN

FRANCES  
BARNES  
(Carter)

MARY JANE  
GALER  
(Carter)

VIOLA N.  
RECTOR  
(Carter)

Muscogee

993

1,605

705

DISTRICT 97 continued

DEMOCRATIC PRESIDENTIAL PREFERENCE PRIMARY  
MARCH 11, 1980

DISTRICT 97  
(continued)

REPRESENTATIVE ELECTOR - TWO MEN

	<u>JOE BARNES</u> (Uncommitted)	<u>SAMUEL R. HERSTON</u> (Carter)	<u>JIMMY JORDAN</u> (Carter)	<u>CHARLES M. RECTOR</u> (Carter)
Muscogee	<u>242</u>	<u>560</u>	<u>1,170</u>	<u>1,261</u>

DISTRICT 98

REPRESENTATIVE ELECTOR - TWO WOMEN

	<u>LEAH T. ADAMS</u> (Carter)	<u>EVELYN WEBB</u> (Carter)
Crawford	329	306
Macon	169	172
Peach	<u>1,030</u>	<u>1,031</u>
TOTAL	1,528	1,509

REPRESENTATIVE ELECTOR - TWO MEN

	<u>CHARLES R. ADAMS, JR.</u> (Carter)	<u>G. BRYANT CULPEPPER</u> (Carter)	<u>G. W. HILSON</u> (Carter)	<u>ALBERT O'BRYANT, JR.</u> (Kennedy)
Crawford	281	423	59	71
Macon	134	208	43	37
Peach	<u>911</u>	<u>1,122</u>	<u>355</u>	<u>242</u>
TOTAL	1,326	1,753	457	350

DEMOCRATIC PRESIDENTIAL PREFERENCE PRIMARY  
MARCH 11, 1980

DISTRICT 99

REPRESENTATIVE ELECTOR - TWO WOMEN

	DOROTHY C. BLACK <u>(Carter)</u>	DELORES ANN BROOKS <u>(Carter)</u>	ELOISE A. HARRISON <u>(Carter)</u>	DOROTHY S. MANSKER <u>(Carter)</u>
Bibb	<u>814</u>	<u>1,189</u>	<u>552</u>	<u>331</u>

REPRESENTATIVE ELECTOR - TWO MEN

	JOHN BURKE HARRIS, III <u>(Carter)</u>	WADE D. KING <u>(Carter)</u>
Bibb	<u>938</u>	<u>907</u>

DISTRICT 100

REPRESENTATIVE ELECTOR - TWO WOMEN

	MARY KATZ <u>(Carter)</u>	FILOMENA T. MULLIS <u>(Carter)</u>	LILLIAN T. RICE <u>(Carter)</u>	VIRGINIA L. TINKER <u>(Carter)</u>
Bibb	<u>1,017</u>	<u>817</u>	<u>1,238</u>	<u>935</u>

REPRESENTATIVE ELECTOR - TWO MEN

	JAMES F. CARSON, JR. <u>(Carter)</u>	J. EMORY CLAY, JR. <u>(Carter)</u>	JERRY E. ELLER <u>(Carter)</u>	R. L. GREENWAY, JR. <u>(Carter)</u>	W. E. (BILL) LAITE, JR. <u>(Carter)</u>
Bibb	<u>731</u>	<u>1,280</u>	<u>373</u>	<u>809</u>	<u>893</u>

DEMOCRATIC PRESIDENTIAL PREFERENCE PRIMARY  
MARCH 11, 1980

DISTRICT 101

REPRESENTATIVE ELECTOR - TWO WOMEN

DOROTHY W.  
CARDEN  
(Carter)

LAURETTA  
RANDALL  
(Carter)

Bibb

582

518

REPRESENTATIVE ELECTOR - ONE MAN

WILLIAM C.  
RANDALL  
(Carter)

Bibb

790

DISTRICT 102

REPRESENTATIVE ELECTOR - TWO WOMEN

CAROLYN  
HARGROVE  
(Uncommitted)

MARTHA H.  
MURDOCH  
(Carter)

ROSITA M.  
STANLEY  
(Kennedy)

Bibb

224

400

152

REPRESENTATIVE ELECTOR - TWO MEN

PETER C.  
BATTIN  
(Carter)

DAVID E.  
LUCAS  
(Carter)

SHERRILL K.  
SMITH  
(Carter)

Bibb

212

439

254

DEMOCRATIC PRESIDENTIAL PREFERENCE PRIMARY  
MARCH 11, 1980

DISTRICT 103

REPRESENTATIVE ELECTOR - TWO WOMEN

	<u>HATTIE BOND</u> (Carter)	<u>HELEN H. TYNER</u> (Carter)
Bibb	635	875
Twiggs	<u>594</u>	<u>298</u>
TOTAL	1,229	1,173

REPRESENTATIVE ELECTOR - TWO MEN

	<u>GUS BERND</u> (Carter)	<u>ROOSEVELT CURRY, JR.</u> (Carter)	<u>GEORGE JACKSON TYNER, SR.</u> (Carter)
Bibb	709	280	627
Twiggs	<u>269</u>	<u>443</u>	<u>247</u>
TOTAL	978	723	874

DISTRICT 104

REPRESENTATIVE ELECTOR - TWO WOMEN

	<u>JOSEPHINE B. ABNEY</u> (Carter)	<u>ERMELINDA G. QUIAMBAO</u> (Carter)
Bibb	<u>1,966</u>	<u>1,485</u>

REPRESENTATIVE ELECTOR - TWO MEN

	<u>A. B. "TONY" CALDWELL</u> (Carter)	<u>MARSHALL DAYAN</u> (Kennedy)	<u>W. ELLIOTT DUNWOODY, III</u> (Carter)	<u>WILLIAM LEE ROBINSON</u> (Carter)	<u>HARRIS WALKER, JR.</u> (Kennedy)
Bibb	<u>1,288</u>	<u>214</u>	<u>1,603</u>	<u>1,206</u>	<u>144</u>

DEMOCRATIC PRESIDENTIAL PREFERENCE PRIMARY  
MARCH 11, 1980

DISTRICT 105

REPRESENTATIVE ELECTOR - TWO WOMEN

	JOHNNIE N. DAVIS <u>(Carter)</u>	SOPHIA D. RINER <u>(Carter)</u>
Glascocock	58	61
Johnson	417	379
Washington	<u>674</u>	<u>540</u>
TOTAL	1,149	980

REPRESENTATIVE ELECTOR - TWO MEN

	JAMES C. DAVIS <u>(Carter)</u>	JIMMY LORD <u>(Carter)</u>	M. T. RINER, JR. <u>(Kennedy)</u>
Glascocock	51	102	15
Johnson	357	345	185
Washington	<u>538</u>	<u>907</u>	<u>117</u>
TOTAL	946	1,354	317

DISTRICT 106

REPRESENTATIVE ELECTOR - TWO WOMEN

	MARILYN BILLUPS <u>(Kennedy)</u>	JOSEPHINE H. MEADOWS <u>(Carter)</u>	SHIRLEY MURPHY <u>(Carter)</u>
Emanuel	95	1,395	1,430
Jenkins	57	290	309
Johnson	(County did not list candidates for Dist.#106 on Ballot)		
TOTAL	<u>152</u>	<u>1,685</u>	<u>1,739</u>

DISTRICT 106  
continued

DEMOCRATIC PRESIDENTIAL PREFERENCE PRIMARY  
MARCH 11, 1980

DISTRICT 106  
(continued)

REPRESENTATIVE ELECTOR - TWO MEN

	<u>NATHANIEL BILLUPS</u> (Kennedy)	<u>GRABLE BRASWELL</u> (Carter)	<u>RAY E. CLIFTON</u> (Carter)	<u>HEYWOOD C. GAY</u> (Carter)	<u>HARLEY KEMP JONES, JR.</u> (Carter)
Emanuel	61	972	285	189	544
Jenkins	16	119	286	253	32
Johnson	(County did not list candidates for Dist. #106 on ballot)				
	—	—	—	—	—
TOTAL	77	1,091	571	442	576

(MEN CONTINUED)

	<u>EUGENE LEWIS</u> (Kennedy)	<u>LUCIOUS MERRION</u> (Carter)	<u>CECIL STRONG</u> (Kennedy)	<u>ALTON F. TYLER</u> (Kennedy)
Emanuel	64	804	42	21
Jenkins	23	58	11	5
Johnson	(County did not list candidates for Dist. #106 on ballot)			
	—	—	—	—
TOTAL	87	862	53	26



DEMOCRATIC PRESIDENTIAL PREFERENCE PRIMARY  
MARCH 11, 1980

DISTRICT 107

REPRESENTATIVE ELECTOR - TWO WOMEN

	<u>MRS. MARY FRANCES ENGLE</u> (Carter)	<u>MRS. RUBY E HOLLINGSWORTH</u> (Carter)	<u>CHARLOTTE A. JONES</u> (Carter)
Bryan	267	265	223
Candler	266	61	278
Emanuel	122	131	93
Evans	159	237	95
Tattnall	<u>87</u>	<u>101</u>	<u>91</u>
TOTAL	901	795	780

(NO MEN QUALIFIED)

DISTRICT 108

REPRESENTATIVE ELECTOR - TWO WOMEN

	<u>MRS. MAYNARD CHAMBERS</u> (Carter)	<u>MRS. JAMES E. LEE</u> (Carter)
Baldwin	497	575
Wilkinson	<u>471</u>	<u>455</u>
TOTAL	968	1,030

REPRESENTATIVE ELECTOR - TWO MEN

	<u>BILL BEDFORD</u> (Carter)	<u>ERIC BRYAN GEORGE</u> (Kennedy)	<u>JAMES C. HOGAN, SR.</u> (Carter)	<u>VERNON H. SPEIGHT</u> (Carter)
Baldwin	389	133	413	218
Wilkinson	<u>365</u>	<u>94</u>	<u>310</u>	<u>144</u>
TOTAL	754	227	723	362

DEMOCRATIC PRESIDENTIAL PREFERENCE PRIMARY  
MARCH 11, 1980

DISTRICT 109

REPRESENTATIVE ELECTOR - TWO WOMEN

	<u>JUANITA M. BUSTIN</u> (Carter)	<u>MRS. JAMES A. (YVONNE) HARRELL</u> (Carter)	<u>BETTY F. HOLSENBECK</u> (Carter)	<u>LESLIE JARRETT</u> (Carter)
Baldwin	202	368	537	259
Putnam	<u>397</u>	<u>423</u>	<u>147</u>	<u>103</u>
TOTAL	599	791	684	362

REPRESENTATIVE ELECTOR - TWO MEN

	<u>EDWIN R. ANDREWS</u> (Carter)	<u>GEORGE D. LAWRENCE, JR.</u> (Carter)	<u>CHARLES D. MIDDLEBROOKS</u> (Carter)	<u>T. H. RESSEAU, JR.</u> (Carter)
Baldwin	319	469	455	117
Putnam	<u>123</u>	<u>487</u>	<u>97</u>	<u>418</u>
TOTAL	442	956	552	535

DISTRICT 110

REPRESENTATIVE ELECTOR - ONE WOMAN

	<u>MARJORIE S. TURK</u> (Carter)
Chattahoochee	2
Marion	170
Taylor	<u>573</u>
TOTAL	745

DEMOCRATIC PRESIDENTIAL PREFERENCE PRIMARY  
MARCH 11, 1980

DISTRICT 110  
(continued)

REPRESENTATIVE ELECTOR - TWO MEN

	<u>WARD EDWARDS</u> (Carter)	<u>CHARLIE A. HICKS</u> (Carter)
Chattahoochee	2	2
Marion	203	180
Taylor	<u>597</u>	<u>623</u>
TOTAL	802	805

DISTRICT 111

REPRESENTATIVE ELECTOR - TWO WOMEN

	<u>BETTY W. HAGERSON</u> (Carter)	<u>MAXINE N. REESE</u> (Carter)
Chattahoochee	73	85
Quitman	146	158
Stewart	228	242
Sumter	109	110
Webster	<u>110</u>	<u>126</u>
TOTAL	666	721

REPRESENTATIVE ELECTOR - TWO MEN

	<u>DONALD TANNER</u> (Carter)	<u>LEONARD WRIGHT</u> (Carter)
Chattahoochee	74	58
Quitman	149	140
Stewart	237	177
Sumter	110	105
Webster	<u>111</u>	<u>88</u>
TOTAL	681	568

DEMOCRATIC PRESIDENTIAL PREFERENCE PRIMARY  
MARCH 11, 1980

DISTRICT 112

REPRESENTATIVE ELECTOR - TWO WOMEN

	RUTH B. BRACEWELL <u>(Carter)</u>	ROSE MARY G. HUGHES <u>(Carter)</u>
Greene	462	480
Hancock	144	127
Jasper	243	265
Morgan	<u>583</u>	<u>490</u>
TOTAL	1,432	1,362

REPRESENTATIVE ELECTOR - TWO MEN

	MICHAEL F. BRACEWELL <u>(Carter)</u>	WILLIAM J. BREEDING <u>(Carter)</u>	DAN JORDAN <u>(Carter)</u>
Greene	254	618	272
Hancock	89	257	65
Jasper	161	157	268
Morgan	<u>515</u>	<u>351</u>	<u>309</u>
TOTAL	1,019	1,383	914

DISTRICT 113

REPRESENTATIVE ELECTOR - TWO WOMEN

	AMBER F. CROSS <u>(Carter)</u>	JESSIE R. HAMILTON <u>(Carter)</u>	ROSEMARY L. TIPPETT <u>(Carter)</u>
Houston	959	1,036	983
Peach	<u>25</u>	<u>25</u>	<u>17</u>
TOTAL	984	1,061	1,000

DISTRICT 113 continued

DEMOCRATIC PRESIDENTIAL PREFERENCE PRIMARY  
MARCH 11, 1980

DISTRICT 113  
(continued)

REPRESENTATIVE ELECTOR - TWO MEN

	E. P. <u>GOSLINE</u> (Carter)	LEWIS M. <u>SCAGGS</u> (Carter)
Houston	1,383	1,367
Peach	<u>33</u>	<u>39</u>
TOTAL	1,416	1,406

DISTRICT 114

REPRESENTATIVE ELECTOR - TWO WOMEN

	LORAIN <u>ELLIOTT</u> (Carter)	LILLIAN <u>GEORGE</u> (Carter)
Houston	1,703	1,928

REPRESENTATIVE ELECTOR - TWO MEN

	TED J. <u>ELLIOTT</u> (Carter)	NICK <u>ZOUMBERIS</u> (Carter)
Houston	1,929	1,574

DEMOCRATIC PRESIDENTIAL PREFERENCE PRIMAR  
MARCH 11, 1980

DISTRICT 115

REPRESENTATIVE ELECTOR - TWO WOMEN

	<u>LOUISE S. BLANKS</u> (Carter)	<u>FRANCES K. (PAT) DOZIER</u> (Carter)	
Houston	869	860	
Macon	459	442	
Schley	<u>140</u>	<u>127</u>	
TOTAL	1,468	1,429	

( NO MEN QUALIFIED)

DISTRICT 116

REPRESENTATIVE ELECTOR - TWO WOMEN

	<u>HARRIETT W. PEAK</u> (Carter)	<u>BETTY DERISO POPE</u> (Carter)	<u>MRS. H.T.(LOUISE) WARREN</u> (Carter)
Sumter	<u>1,061</u>	<u>1,326</u>	<u>699</u>

REPRESENTATIVE ELECTOR - TWO MEN

	<u>KEN DREW</u> (Carter)	<u>W. C. ENGLISH</u> (Carter)	<u>J. FRANK MYERS</u> (Carter)	<u>ROY PARKER, III</u> (Carter)
Sumter	<u>619</u>	<u>395</u>	<u>1,218</u>	<u>888</u>

DEMOCRATIC PRESIDENTIAL PREFERENCE PRIMARY  
MARCH 11, 1980

DISTRICT 117

REPRESENTATIVE ELECTOR - TWO WOMEN

	FRANCES W. HILL <u>(Carter)</u>	DORA C. WATSON <u>(Carter)</u>
Bleckley	558	484
Pulaski	526	528
Wilcox	<u>522</u>	<u>447</u>
TOTAL	1,606	1,459

REPRESENTATIVE ELECTOR - TWO MEN

	JOHN H. ANDERSON, JR. <u>(Carter)</u>	JOHN A. BARKER, JR. <u>(Carter)</u>	SAM A. WAY, III <u>(Carter)</u>
Bleckley	558	255	382
Pulaski	502	229	390
Wilcox	<u>359</u>	<u>594</u>	<u>226</u>
TOTAL	1,419	1,078	998

DEMOCRATIC PRESIDENTIAL PREFERENCE PRIMARY  
MARCH 11, 1980

DISTRICT 118

(NO WOMEN QUALIFIED)

REPRESENTATIVE ELECTOR - TWO MEN

	<u>S. JACKSON</u> (Kennedy)	<u>A. T. JOHNSON</u> (Kennedy)	<u>J. C. "JIMMY" WARREN, JR.</u> (Carter)
Dodge	63	67	986
Laurens	32	49	596
Telfair	<u>64</u>	<u>50</u>	<u>468</u>
TOTAL	159	166	2,050

DISTRICT 119

REPRESENTATIVE ELECTOR - TWO WOMEN

	<u>SOPHIA M. BENCHINA</u> (Carter)	<u>GWENDOLYN HARRIS</u> (Carter)
Laurens	<u>1,355</u>	<u>1,165</u>

REPRESENTATIVE ELECTOR - TWO MEN

	<u>VERNON DeLOACH</u> (Carter)	<u>EARNEST HARRIS, JR.</u> (Kennedy)	<u>COLUMBUS JACKSON</u> (Carter)	<u>CHARLES W. MANNING, SR.</u> (Carter)
Laurens	<u>1, 210</u>	<u>174</u>	<u>390</u>	<u>1,171</u>



DEMOCRATIC PRESIDENTIAL PREFERENCE PRIMARY  
MARCH 11, 1980

DISTRICT 120

REPRESENTATIVE ELECTOR - TWO WOMEN

	FLOSSIE M. HAYES <u>(Carter)</u>	ELOISE D. PHILLIPS <u>(Carter)</u>
Montgomery	196	185
Toombs	352	295
Treutlen	237	352
Wheeler	<u>168</u>	<u>180</u>
TOTAL	953	1,012

REPRESENTATIVE ELECTOR - TWO MEN

	J. ROBERT BREWER <u>(Carter)</u>	CHARLES L. RICKS <u>(Carter)</u>
Montgomery	260	184
Toombs	267	261
Treutlen	245	385
Wheeler	<u>191</u>	<u>190</u>
TOTAL	963	1,020

DISTRICT 121

(NO WOMEN QUALIFIED)

REPRESENTATIVE ELECTOR - ONE MAN

	SAMMY STAPLETON <u>(Kennedy)</u>
Long	56
Tattnall	32
Toombs	<u>51</u>
TOTAL	139

DEMOCRATIC PRESIDENTIAL PREFERENCE PRIMARY  
MARCH 11, 1980

DISTRICT 122

REPRESENTATIVE ELECTOR - TWO WOMEN

	<u>ANN D. CLAYTON</u> (Carter)	<u>BETTY ROSENTHAL</u> (Carter)	<u>DEANIE FRAZIER YOUNG</u> (Carter)
Chatham	<u>575</u>	<u>614</u>	<u>353</u>

REPRESENTATIVE ELECTOR - TWO MEN

	<u>RICHARD BARNETT</u> (Carter)	<u>JOHN M. BRENNAN</u> (Carter)	<u>ROBERT M. DAVIS</u> (Carter)	<u>ERIC S. KARPF</u> (Carter)	<u>JOHN A. PIERCE</u> (Carter)	<u>ALBERT N. REMLER, III</u> (Carter)
Chatham	<u>247</u>	<u>586</u>	<u>155</u>	<u>255</u>	<u>185</u>	<u>465</u>

DISTRICT 123

REPRESENTATIVE ELECTOR - TWO WOMEN

	<u>PENNY NORTON</u> (Kennedy)	<u>MARY L. OSBORNE</u> (Carter)	<u>RUTH WHITE</u> (Carter)
Chatham	<u>169</u>	<u>584</u>	<u>510</u>

REPRESENTATIVE ELECTOR - TWO MEN

	<u>ORIN L. ALEXIS</u> (Kennedy)	<u>TONY MATHEWS</u> (Carter)	<u>ISAIAH McIVER</u> (Kennedy)	<u>MICHAEL C. PRATT</u> (Carter)	<u>MERILUS JOHNSON SIMMS</u> (Carter)
Chatham	<u>181</u>	<u>460</u>	<u>236</u>	<u>377</u>	<u>228</u>

DEMOCRATIC PRESIDENTIAL PREFERENCE PRIMARY  
MARCH 11, 1980

DISTRICT 124

REPRESENTATIVE ELECTOR - ONE WOMAN

CAROLYN ENLOE  
BREMER  
(Carter)

Chatham

647

(NO MEN QUALIFIED)

DISTRICT 125

REPRESENTATIVE ELECTOR - TWO WOMEN

MRS. ESTELLE  
BROWN  
(Carter)

BARBARA B.  
McGINTY  
(Carter)

Chatham

967

1,116

REPRESENTATIVE ELECTOR - TWO MEN

JEROME W.  
BETTENCOURT  
(Carter)

TERRY P.  
SCAFIDI  
(Carter)

Chatham

955

771

DISTRICT 126

REPRESENTATIVE ELECTOR - TWO WOMEN

MARILYN F.  
GREEN  
(Carter)

BETH A.  
KINSTLER  
(Carter)

PAULINE R.  
WOODS  
(Carter)

Chatham

533

353

453

DISTRICT 126 continued

DEMOCRATIC PRESIDENTIAL PREFERENCE PRIMARY  
MARCH 11, 1980

DISTRICT 126  
(continued)

REPRESENTATIVE ELECTOR - TWO MEN

	<u>P. J. TOBY BUTTIMER</u> (Carter)	<u>ROBERT S.(BOBBY) KAHN</u> (Carter)	<u>WALTER J. O'GRADY</u> (Carter)	<u>DANIEL W. (DAN) WRIGHT, JR.</u> (Carter)
Chatham	<u>475</u>	<u>279</u>	<u>341</u>	<u>376</u>

DISTRICT 127

REPRESENTATIVE ELECTOR - ONE WOMAN

	<u>MRS. ADDIE B. HAMLET BYERS</u> (Carter)
Chatham	<u>659</u>

REPRESENTATIVE ELECTOR - TWO MEN

	<u>CHARLES W. FLOURNOY, JR.</u> (Carter)	<u>BOBBY L. HILL</u> (Carter)	<u>PAUL JEFFERSON</u> (Kennedy)
Chatham	<u>372</u>	<u>1,165</u>	<u>193</u>

DISTRICT 128

REPRESENTATIVE ELECTOR - ONE WOMAN

	<u>JULIA M. WRIGHT</u> (Carter)
Chatham	<u>703</u>

DISTRICT 128 continued

DEMOCRATIC PRESIDENTIAL PREFERENCE PRIMARY  
MARCH 11, 1980

DISTRICT 128  
(continued)

REPRESENTATIVE ELECTOR - TWO MEN

	<u>JIMMY DUKES</u> (Carter)	<u>CLEVE FOUNTAIN</u> (Carter)	<u>RICHARD HUTTO</u> (Carter)
Chatham	<u>452</u>	<u>687</u>	<u>408</u>

DISTRICT 129

REPRESENTATIVE ELECTOR - ONE WOMAN

	<u>JERRY SURRENCY</u> (Carter)
Chatham	320
Effingham	<u>709</u>
TOTAL	1,029

REPRESENTATIVE ELECTOR - TWO MEN

	<u>TIRZAH HELMLY KLEES</u> (Carter)	<u>LONNIE A. TUCKER</u> (Carter)	<u>HOMER L. WALLACE</u> (Kennedy)
Chatham	225	287	90
Effingham	<u>618</u>	<u>780</u>	<u>325</u>
TOTAL	843	1,067	415

DEMOCRATIC PRESIDENTIAL PREFERENCE PRIMARY  
MARCH 11, 1980

DISTRICT 130

(NO WOMEN QUALIFIED)

REPRESENTATIVE ELECTOR - ONE MAN

BOB  
HANNER  
(Carter)

Calhoun	127
Clay	178
Randolph	459
Terrell	<u>482</u>
TOTAL	1,246

DISTRICT 131

REPRESENTATIVE ELECTOR - TWO WOMEN

MARTHA J.  
ALLEN  
(Carter)

CAROLYN  
BARBREE  
(Carter)

MRS. WALLACE S.  
CILE COUCH  
(Carter)

LOU  
JOHNSON  
(Carter)

SANDRA K.  
PARKER  
(Carter)

Baker	85	71	50	27	46
Calhoun	86	67	49	29	54
Dougherty	<u>809</u>	<u>653</u>	<u>1,166</u>	<u>587</u>	<u>518</u>
TOTAL	980	791	1,265	643	618

REPRESENTATIVE ELECTOR - TWO MEN

JOHN J.  
BECK  
(Carter)

JOHN L.  
BRUNSON  
(Carter)

ROSCOE  
CALLOWAY  
(Carter)

RICHARD H.  
COODY  
(Carter)

STEVE E.  
GREEN  
(Kennedy)

Baker	109	93	22	11	16
Calhoun	91	79	35	20	21
Dougherty	<u>1,131</u>	<u>1,202</u>	<u>184</u>	<u>311</u>	<u>95</u>
TOTAL	1,331	1,374	241	342	132

DISTRICT 131  
continued

DEMOCRATIC PRESIDENTIAL PREFERENCE PRIMARY  
MARCH 11, 1980

DISTRICT 131  
(continued)

(MEN CONTINUED)

	<u>GEORGE W. HARRISON</u> (Kennedy)	<u>E. B. KENNEY</u> (Kennedy)	<u>WILLIAM STEPHEN PARKER</u> (Carter)	<u>DAVID PRISANT</u> (Carter)
Baker	8	8	20	30
Calhoun	20	14	7	13
Dougherty	<u>107</u>	<u>37</u>	<u>217</u>	<u>839</u>
TOTAL	135	59	244	882

DISTRICT 132

REPRESENTATIVE ELECTOR - ONE WOMAN

MARY M.  
YOUNG  
(Carter)

Dougherty                    1,544

REPRESENTATIVE ELECTOR - TWO MEN

JAMES C.  
BUSH  
(Carter)

GUY C.  
CRAFT  
(Kennedy)

CHARLES M.  
SHERROD  
(Carter)

JOHN  
WHITE  
(Carter)

Dougherty                    905                    268                    639                    1,256

DISTRICT 133

REPRESENTATIVE ELECTOR - ONE WOMAN

GLORIA L.  
WIGGINS  
(Kennedy)

Dougherty                    253  
Lee                            141  
  
TOTAL                         394

DISTRICT 133 continued

257

DEMOCRATIC PRESIDENTIAL PREFERENCE PRIMARY  
MARCH 11, 1980

DISTRICT 133  
(continued)

REPRESENTATIVE ELECTOR - TWO MEN

	PAUL FENTON <u>(Kennedy)</u>	R. S. HUTCHINSON <u>(Carter)</u>	C. B. PRITCHETT, JR. <u>(Carter)</u>
Dougherty	136	687	604
Lee	<u>86</u>	<u>575</u>	<u>521</u>
TOTAL	222	1,262	1,125

DISTRICT 134

REPRESENTATIVE ELECTOR - ONE WOMAN

	LOUISE N. RING <u>(Carter)</u>
Dougherty	<u>903</u>

REPRESENTATIVE ELECTOR - TWO MEN

	CARL A. BRYANT <u>(Carter)</u>	CHARLIE D. HALL, JR. <u>(Carter)</u>	W. L. RUSSELL <u>(Kennedy)</u>	HENRY E. WILLIAMS <u>(Carter)</u>
Dougherty	<u>860</u>	<u>747</u>	<u>197</u>	<u>344</u>



DEMOCRATIC PRESIDENTIAL PREFERENCE PRIMARY  
MARCH 11, 1980

DISTRICT 135

REPRESENTATIVE ELECTOR - TWO WOMEN

	<u>SAYRA A. AMBROSE</u> (Carter)	<u>BARBARA Y. DRAUGHON</u> (Carter)
Crisp	475	408
Dooly	<u>626</u>	<u>579</u>
TOTAL	1,101	987

REPRESENTATIVE ELECTOR - TWO MEN

	<u>BEN T. AMBROSE</u> (Carter)	<u>ALTON P. DRAUGHON</u> (Carter)
Crisp	451	393
Dooly	<u>545</u>	<u>586</u>
TOTAL	996	979

DISTRICT 136

(NO WOMEN QUALIFIED)

REPRESENTATIVE ELECTOR - ONE MAN

	<u>RAY HOLLAND</u> (Carter)
Crisp	37
Turner	564
Worth	<u>557</u>
TOTAL	1,158

DEMOCRATIC PRESIDENTIAL PREFERENCE PRIMARY  
MARCH 11, 1980

DISTRICT 137

REPRESENTATIVE ELECTOR - TWO WOMEN

	<u>SYLVIA BRYANT</u> (Carter)	<u>JOHANNA LEWIS</u> (Carter)
Ben Hill	857	850
Coffee	79	74
Irwin	279	240
Turner	<u>49</u>	<u>44</u>
TOTAL	1,264	1,208

REPRESENTATIVE ELECTOR - TWO MEN

	<u>WILLIAM T. PELHAM</u> (Carter)	<u>GERALD H. THOMPSON</u> (Carter)
Ben Hill	799	870
Coffee	74	85
Irwin	236	308
Turner	<u>56</u>	<u>59</u>
TOTAL	1,165	1,322

DEMOCRATIC PRESIDENTIAL PREFERENCE PRIMARY  
MARCH 11, 1980

DISTRICT 138

REPRESENTATIVE ELECTOR - FOUR WOMEN

	<u>WANDA Q. CARTER</u> (Carter)	<u>BEULAH A. CLARK</u> (Kennedy)	<u>PAT B. ROBERSON</u> (Carter)	<u>DORIS M. SKIDMORE</u> (Carter)
Appling	1,319	248	1,156	1,028
Brantley	111	12	62	96
Jeff Davis	424	73	431	347
Pierce	84	16	73	66
Telfair	429	167	376	340
Wayne	<u>1,311</u>	<u>302</u>	<u>1,242</u>	<u>1,181</u>
TOTAL	3,678	818	3,340	3,058

REPRESENTATIVE ELECTOR - FOUR MEN

	<u>JAMES CLARK, JR.</u> (Kennedy)	<u>JAMES W. DOLLAR</u> (Kennedy)	<u>JURELL HORNE</u> (Kennndy)	<u>THOMAS P. JAMES</u> (Carter)	<u>FRED O. SKIDMORE</u> (Carter)	<u>LINDSAY THOMAS</u> (Carter)
Appling	177	121	152	1,112	973	1,106
Brantley	7	7	5	101	84	98
Jeff Davis	36	22	41	374	335	372
Pierce	10	7	3	76	65	95
Telfair	63	52	55	365	314	316
Wayne	<u>197</u>	<u>162</u>	<u>190</u>	<u>1,304</u>	<u>1,029</u>	<u>1,273</u>
TOTAL	490	371	446	3,332	2,800	3,260

DEMOCRATIC PRESIDENTIAL PREFERENCE PRIMARY  
MARCH 11, 1980

DISTRICT 139

(NO WOMEN QUALIFIED)

REPRESENTATIVE ELECTOR - TWO MEN

	J. BEN DARSEY <u>(Carter)</u>	DWIGHT E. JORDAN <u>(Kennedy)</u>
Liberty	692	165
Long	38	4
McIntosh	<u>340</u>	<u>80</u>
TOTAL	1,070	249

DISTRICT 140

(NO WOMEN QUALIFIED)

REPRESENTATIVE ELECTOR - ONE MAN

	HUGH D. BROOME, SR. <u>(Carter)</u>	
Calhoun	107	
Early	533	
Miller	215	
Seminole	<u>307</u>	
TOTAL	1,162	

DISTRICT 141

(NO WOMEN QUALIFIED)

REPRESENTATIVE ELECTOR - TWO MEN

	JAMES M. COLLINS <u>(Carter)</u>	GEORGE E. KENDRICK <u>(Carter)</u>
Decatur	772	718
Grady	68	50
Seminole	<u>91</u>	<u>78</u>
TOTAL	931	846

DEMOCRATIC PRESIDENTIAL PREFERENCE PRIMARY  
MARCH 11, 1980

DISTRICT 142

(NO WOMEN QUALIFIED)

REPRESENTATIVE ELECTOR - ONE MAN

BOBBY  
LONG  
(Carter)

Grady	763
Thomas	<u>319</u>
TOTAL	1,082

DISTRICT 143

REPRESENTATIVE ELECTOR - TWO WOMEN

SHIRLEY K.  
ALTMAN  
(Carter)

CHERYL  
SARVIS  
(Carter)

Thomas	<u>1,294</u>	<u>922</u>
--------	--------------	------------

REPRESENTATIVE ELECTOR - TWO MEN

FRANK H.  
NEEL  
(Carter)

F. WAYNE  
SMITH  
(Carter)

Thomas	<u>1,271</u>	<u>995</u>
--------	--------------	------------

DEMOCRATIC PRESIDENTIAL PREFERENCE PRIMARY  
MARCH 11, 1980

DISTRICT 144

REPRESENTATIVE ELECTOR - TWO WOMEN

	<u>MRS. GWENDOLYN J. BONNER</u> (Carter)	<u>GAIL C. FEINGOLD</u> (Carter)	<u>BONNIE GODWIN</u> (Carter)	<u>MARY JO HAYWOOD</u> (Kennedy)
Colquitt	296	210	224	20
Mitchell	<u>657</u>	<u>1,159</u>	<u>833</u>	<u>330</u>
TOTAL	953	1,369	1,057	350

REPRESENTATIVE ELECTOR - TWO MEN

	<u>EDWARD BROWN, JR.</u> (Kennedy)	<u>WILLIAM BRYANT</u> (Kennedy)	<u>B. T. BURSON</u> (Carter)	<u>I. C. COCHRAN, JR.</u> (Kennedy)	<u>WINFRED DAWSON</u> (Kennedy)
Colquitt	22	12	350	10	8
Mitchell	<u>278</u>	<u>107</u>	<u>1,292</u>	<u>152</u>	<u>25</u>
TOTAL	300	119	1,642	162	33

(MEN CONTINUED)

	<u>MARVIN ERVIN</u> (Kennedy)	<u>RICHARD HENRY</u> (Kennedy)	<u>ADDISON JOHNSON</u> (Kennedy)	<u>CHARLES L. WHITE</u> (Carter)
Colquitt	0	6	6	331
Mitchell	<u>40</u>	<u>23</u>	<u>51</u>	<u>1,223</u>
TOTAL	40	29	57	1,554

DEMOCRATIC PRESIDENTIAL PREFERENCE PRIMARY  
MARCH 11, 1980

DISTRICT 145

REPRESENTATIVE ELECTOR - TWO WOMEN

	JOYCE P. BARBER <u>          </u> (Carter)	LAURA DUNCAN BEARD <u>          </u> (Carter)	MERLE C. HALL <u>          </u> (Carter)
Colquitt	<u>1,332</u>	<u>1,269</u>	<u>637</u>

REPRESENTATIVE ELECTOR - TWO MEN

	JOHN CROSS <u>          </u> (Carter)	JAMES KIRK <u>          </u> (Carter)
Colquitt	<u>1,217</u>	<u>1,483</u>

DISTRICT 146

REPRESENTATIVE ELECTOR - FOUR WOMEN

	MRS. ROBERT LAND <u>          </u> (Carter)	L. PATRICIA MELTON <u>          </u> (Kennedy)	MRS. ALBERT (EUNICE) MIXON <u>          </u> (Carter)	JOYCE POWELL PARKER <u>          </u> (Carter)
Berrien	673	181	585	665
Cook	506	85	443	478
Tift	<u>1,358</u>	<u>354</u>	<u>1,424</u>	<u>1,326</u>
TOTAL	2,537	620	2,452	2,469

REPRESENTATIVE ELECTOR - FOUR MEN

	CHARLES McCANT <u>          </u> (Kennedy)	EARL STANLEY PARKER <u>          </u> (Carter)	REGINALD PHILLIPS <u>          </u> (Carter)	G. W. TIBBETTS <u>          </u> (Carter)
Berrien	106	653	634	638
Cook	77	515	451	458
Tift	<u>315</u>	<u>1,323</u>	<u>1,262</u>	<u>1,307</u>
TOTAL	498	2,491	2,347	2,403

DEMOCRATIC PRESIDENTIAL PREFERENCE PRIMARY  
MARCH 11, 1980

DISTRICT 147

REPRESENTATIVE ELECTOR - TWO WOMEN

	<u>VIRGINIA ELLIOTT (Carter)</u>	<u>EMILY MOORE (Kennedy)</u>
Brooks	569	69
Echols	111	17
Lowndes	<u>288</u>	<u>126</u>
TOTAL	968	212

REPRESENTATIVE ELECTOR - TWO MEN

	<u>ARTHUR L. HART (Carter)</u>	<u>WALTER FRED NEWSOM (Carter)</u>
Brooks	480	340
Echols	104	82
Lowndes	<u>284</u>	<u>270</u>
TOTAL	868	692

DISTRICT 148

REPRESENTATIVE ELECTOR - TWO WOMEN

	<u>GERRIE A. COLEMAN (Carter)</u>	<u>MRS. RALPH C. (ALICE) DEWAR (Carter)</u>	<u>ANN K. LACKEY (Carter)</u>	<u>ANN TRICE-DAUGHDRILL (Carter)</u>
Lowndes	<u>807</u>	<u>724</u>	<u>578</u>	<u>230</u>

REPRESENTATIVE ELECTOR - TWO MEN

	<u>WADE H. COLEMAN (Carter)</u>	<u>TED HUGHES (Kennedy)</u>	<u>ZEB V. LACKEY (Carter)</u>	<u>JOHN A. RICKS (Carter)</u>	<u>O. E. WEBB (Carter)</u>
Lowndes	<u>935</u>	<u>156</u>	<u>518</u>	<u>564</u>	<u>245</u>



DEMOCRATIC PRESIDENTIAL PREFERENCE PRIMARY  
MARCH 11, 1980

DISTRICT 149

REPRESENTATIVE ELECTOR - TWO WOMEN

	IDA M. COOKE (Carter)	JEAN L. HOLLAND (Carter)
Lanier	138	156
Lowndes	<u>600</u>	<u>556</u>
TOTAL	738	712

(NO MEN QUALIFIED)

DISTRICT 150

(NO WOMEN QUALIFIED)

REPRESENTATIVE ELECTOR - ONE MAN

	TOM CROSBY, JR. (Carter)
Atkinson	374
Clinch	229
Ware	<u>708</u>
TOTAL	1,311

DISTRICT 151

REPRESENTATIVE ELECTOR - TWO WOMEN

	MS ROSE B. BAILEY (Kennedy)	JANIE J. JOHNSON (Carter)	LYNN SMITH (Carter)
Charlton	76	289	283
Ware	<u>125</u>	<u>948</u>	<u>950</u>
TOTAL	201	1,237	1,233

DISTRICT 151 continued

DEMOCRATIC PRESIDENTIAL PREFERENCE PRIMARY  
MARCH 11, 1981

DISTRICT 151  
(continued)

REPRESENTATIVE ELECTOR - TWO MEN

	<u>HARRY D. DIXON</u> (Carter)	<u>J. DAN LOTT</u> (Carter)
Charlton	389	227
Ware	<u>1,051</u>	<u>892</u>
TOTAL	1,440	1,119

DISTRICT 152

REPRESENTATIVE ELECTOR - THREE WOMEN

	<u>LAURALEE CHILDRE</u> (Carter)	<u>IRENE FUSSELL MURRAY</u> (Kennedy)	<u>BEATRICE (BEBE) C. WILLIAMS</u> (Carter)
Bacon	253	24	231
Brantley	416	45	373
Camden	499	126	559
Coffee	707	161	730
Pierce	<u>87</u>	<u>7</u>	<u>82</u>
TOTAL	1,962	363	1,975

REPRESENTATIVE ELECTOR - FOUR MEN

	<u>ROY L. BAKER</u> (Kennedy)	<u>CARL A. CHILDRE</u> (Carter)	<u>WILLIE C. HAUGBROOK</u> (Kennedy)	<u>JOHNNIE LEE ROPER</u> (Kennedy)
Bacon	14	240	5	9
Brantley	28	383	11	24
Camden	126	471	51	58
Coffee	69	852	60	91
Pierce	<u>4</u>	<u>95</u>	<u>1</u>	<u>1</u>
TOTAL	241	2,041	128	183

DISTRICT 152 continued

DEMOCRATIC PRESIDENTIAL PREFERENCE PRIMARY  
MARCH 11, 1980

DISTRICT 152  
(continued)

( MEN CONTINUED)

	<u>C. G. RUSSELL</u> (Carter)	<u>KENNETH TAYLOR</u> (Kennedy)	<u>H. E. WILLIAMS</u> (Carter)	<u>WILLIE J. WILLIAMS</u> (Kennedy)
Bacon	250	6	243	5
Brantley	374	40	350	12
Camden	563	126	514	66
Coffee	723	69	736	54
Pierce	<u>82</u>	<u>11</u>	<u>88</u>	<u>3</u>
TOTAL	1,992	252	1,931	140

DISTRICT 153

REPRESENTATIVE ELECTOR - TWO WOMEN

	<u>GENEVA LYDE</u> (Kennedy)	<u>MARY JO MORGAN</u> (Carter)	<u>LILLIAN E. SIMMONS</u> (Kennedy)	<u>MAXINE H. WRAGGS</u> (Carter)
Glynn	<u>277</u>	<u>1,041</u>	<u>212</u>	<u>1,097</u>

REPRESENTATIVE ELECTOR - TWO MEN

	<u>WILLIAM D. HICKS</u> (Carter)	<u>ROBERT L. McBEE</u> (Kennedy)	<u>FRANKLIN B. McKENZIE</u> (Kennedy)	<u>ROBERT WALLING</u> (Carter)
Glynn	<u>1,141</u>	<u>198</u>	<u>254</u>	<u>1,042</u>

DEMOCRATIC PRESIDENTIAL PREFERENCE PRIMARY  
MARCH 11, 1980

DISTRICT 154

REPRESENTATIVE ELECTOR - TWO WOMEN

	EVELYN GRAY <u>(Kennedy)</u>	MARGARET E. WILLIAMS <u>(Carter)</u>	MRS. BENNIE H. (TOMMIE) WILLIS <u>(Carter)</u>
Glynn	<u>210</u>	<u>1,254</u>	<u>1,266</u>

REPRESENTATIVE ELECTOR - TWO MEN

	CARLTON HICKS <u>(Carter)</u>	JOE ISENBERG <u>(Carter)</u>	MALCOLM M. KITCHENS <u>(Carter)</u>	EDWIN MOSS WILLIAMS <u>(Carter)</u>
Glynn	<u>1,182</u>	<u>878</u>	<u>411</u>	<u>354</u>

**CONSOLIDATED VOTE  
FOR  
PRESIDENT OF THE UNITED STATES  
REPUBLICAN PRESIDENTIAL PREFERENCE PRIMARY  
MARCH 11, 1980**

REPUBLICAN  
 PRESIDENTIAL CANDIDATES  
 PRESIDENTIAL PREFERENCE PRIMARY  
 MARCH 11, 1980

<u>CANDIDATES</u>	<u>STATE TOTAL</u>	<u>PERCENTAGE</u>
JOHN ANDERSON	16,853	8.42%
HOWARD BAKER	1,571	.78%
GEORGE BUSH	25,293	12.64%
JOHN B. CONNALLY	2,388	1.19%
PHIL CRANE	6,308	3.15%
BOB DOLE	249	.12%
BENJAMIN FERNANDEZ	809	.40%
RONALD REAGAN	146,500	73.19%
HAROLD STASSEN	200	.10%
	<hr/>	<hr/>
TOTAL	200,171	100.00%

CONSOLIDATED VOTE IN STATE FOR  
 REPUBLICAN PRESIDENTIAL PREFERENCE PRIMARY ELECTION  
 MARCH 11, 1980

PRESIDENT OF THE UNITED STATES

<u>COUNTY</u>	<u>JOHN ANDERSON</u>	<u>HOWARD BAKER</u>	<u>GEORGE BUSH</u>	<u>JOHN B. CONNALLY</u>	<u>PHIL CRANE</u>
Appling	6	12	29	8	5
Atkinson	1	2	9	0	1
Bacon	4	1	9	4	2
Baker	1	1	6	2	4
Baldwin	97	11	127	15	10
Banks	9	0	17	2	2
Barrow	29	3	35	9	17
Bartow	35	3	66	6	19
Ben Hill	6	1	27	2	5
Berrien	2	0	12	1	3
Bibb	509	47	616	60	109
Bleckley	17	3	37	2	10
Brantley	3	0	14	1	2
Brooks	18	2	33	4	10
Bryan	13	1	10	4	4
Bulloch	73	6	83	11	64
Burke	40	5	36	9	2
Butts	16	0	32	1	5
Calhoun	6	0	11	1	1
Camden	9	5	38	2	14
Candler	4	3	12	4	7
Carroll	167	17	260	23	33
Catoosa	28	10	75	5	27
Charlton	9	2	16	0	5
Chatham	635	47	888	118	212
Chattahoochee	1	0	3	0	1
Chattooga	19	2	42	1	6
Cherokee	77	17	122	13	42
Clarke	755	30	531	36	47
Clay	0	0	9	5	1
Clayton	339	44	513	50	347
Clinch	3	2	7	0	0
Cobb	1415	130	2126	205	679
Coffee	19	4	34	2	4
Colquitt	24	2	84	8	21

CONSOLIDATED VOTE IN STATE FOR  
 REPUBLICAN PRESIDENTIAL PREFERENCE PRIMARY ELECTION  
 MARCH 11, 1980

PRESIDENT OF THE UNITED STATES

<u>COUNTY</u>	<u>JOHN ANDERSON</u>	<u>HOWARD BAKER</u>	<u>GEORGE BUSH</u>	<u>JOHN B. CONNALLY</u>	<u>PHIL CRANE</u>
Columbia	83	6	150	28	20
Cook	10	1	15	5	6
Coweta	65	11	127	14	27
Crawford	6	2	8	3	2
Crisp	6	4	27	5	5
Dade	11	4	19	0	12
Dawson	17	8	8	1	0
Decatur	24	4	62	9	24
DeKalb	3914	228	4621	436	1653
Dodge	11	3	14	5	4
Dooly	7	5	23	9	4
Dougherty	107	16	369	32	47
Douglas	128	21	218	23	43
Early	8	5	24	0	1
Echols	0	0	2	0	0
Effingham	12	6	43	6	7
Elbert	12	2	27	2	6
Emanuel	11	6	29	7	6
Evans	4	0	9	0	3
Fannin	50	11	47	6	8
Fayette	122	13	158	19	68
Floyd	153	21	296	23	81
Forsyth	68	4	107	8	37
Franklin	8	4	34	6	8
Fulton	3492	198	5447	358	925
Gilmer	10	12	14	4	2
Glascock	1	0	1	2	1
Glynn	204	16	534	23	41
Gordon	41	10	80	7	6
Grady	17	5	34	3	15
Greene	4	2	13	1	1
Gwinnett	637	72	1105	82	417
Habersham	43	5	62	3	11



CONSOLIDATED VOTE IN STATE FOR  
 REPUBLICAN PRESIDENTIAL PREFERENCE PRIMARY ELECTION  
 MARCH 11, 1980

PRESIDENT OF THE UNITED STATES

<u>COUNTY</u>	<u>JOHN ANDERSON</u>	<u>HOWARD BAKER</u>	<u>GEORGE BUSH</u>	<u>JOHN B. CONNALLY</u>	<u>PHIL CRANE</u>
Hall	194	18	278	17	19
Hancock	2	0	0	0	2
Haralson	20	2	47	0	7
Harris	37	7	83	11	5
Hart	16	0	45	1	2
Heard	6	3	15	4	3
Henry	65	6	97	8	57
Houston	324	38	453	58	64
Irwin	1	0	15	2	2
Jackson	36	1	30	2	5
Jasper	10	6	16	5	4
Jeff Davis	9	1	8	0	2
Jefferson	23	4	32	5	2
Jenkins	7	3	15	3	3
Johnson	5	3	6	0	7
Jones	19	9	37	3	5
Lamar	13	4	36	5	8
Lanier	3	2	6	0	0
Laurens	49	11	72	12	13
Lee	7	2	29	3	4
Liberty	22	3	24	3	14
Lincoln	3	1	12	2	0
Long	4	2	3	0	1
Lowndes	81	7	185	17	28
Lumpkin	37	0	16	2	1
Macon	19	2	30	7	6
Madison	21	1	38	3	6
Marion	0	2	8	0	0
McDuffie	20	3	39	5	8
McIntosh	11	3	14	0	2
Meriwether	45	7	41	12	11

CONSOLIDATED VOTE IN STATE FOR  
 REPUBLICAN PRESIDENTIAL PREFERENCE PRIMARY ELECTION  
 MARCH 11, 1980

PRESIDENT OF THE UNITED STATES

<u>COUNTY</u>	<u>JOHN ANDERSON</u>	<u>HOWARD BAKER</u>	<u>GEORGE BUSH</u>	<u>JOHN B. CONNALLY</u>	<u>PHIL CRANE</u>
Miller	5	0	8	1	2
Mitchell	5	3	38	8	9
Monroe	18	2	46	5	9
Montgomery	4	1	10	1	3
Morgan	9	1	19	2	3
Murray	6	1	18	0	5
Muscogee	307	27	776	63	80
Newton	54	2	84	7	25
Oconee	54	3	53	7	12
Oglethorpe	22	3	23	1	2
Paulding	17	3	33	5	15
Peach	38	1	45	14	10
Pickens	14	1	32	4	4
Pierce	5	7	20	2	6
Pike	17	3	33	3	11
Polk	38	5	59	8	11
Pulaski	21	3	29	1	1
Putnam	10	4	18	2	9
Quitman	0	0	1	0	3
Rabun	24	2	35	3	5
Randolph	11	1	14	1	0
Richmond	449	49	716	111	168
Rockdale	108	19	154	12	63
Schley	2	0	3	1	2
Screven	19	4	20	4	6
Seminole	5	3	15	1	4
Spalding	80	13	134	16	36
Stephens	33	9	87	13	14
Stewart	5	1	13	0	3
Sumter	30	7	49	4	10
Talbot	3	1	9	3	5
Taliaferro	2	0	2	0	1
Tattnall	8	3	13	2	7
Taylor	13	1	17	6	3

CONSOLIDATED VOTE IN STATE FOR  
REPUBLICAN PRESIDENTIAL PREFERENCE PRIMARY ELECTION  
MARCH 11, 1980

PRESIDENT OF THE UNITED STATES

<u>COUNTY</u>	<u>JOHN ANDERSON</u>	<u>HOWARD BAKER</u>	<u>GEORGE BUSH</u>	<u>JOHN B. CONNALLY</u>	<u>PHIL CRANE</u>
Telfair	12	3	9	7	1
Terrell	9	1	19	4	2
Thomas	70	14	176	40	25
Tift	49	8	89	17	11
Toombs	24	8	42	2	17
Towns	15	2	19	0	0
Treutlen	2	1	5	0	1
Troup	48	13	138	9	13
Turner	4	1	4	1	3
Twiggs	8	1	10	0	3
Union	15	0	15	1	1
Upson	27	3	47	9	10
Walker	38	8	105	2	36
Walton	43	8	64	5	8
Ware	35	6	93	4	16
Warren	7	1	13	1	0
Washington	21	3	35	2	9
Wayne	31	3	39	8	29
Webster	1	1	5	1	2
Wheeler	4	0	3	3	2
White	33	1	30	1	8
Whitfield	91	21	187	7	42
Wilcox	8	0	7	5	6
Wilkes	25	8	25	6	1
Wilkinson	4	1	6	1	7
Worth	9	3	56	7	5
<u>TOTAL</u>	<u>16,853</u>	<u>1,571</u>	<u>25,293</u>	<u>2,388</u>	<u>6,308</u>
<u>PERCENT</u>	8.42%	.78%	12.64%	1.19%	3.15%

CONSOLIDATED VOTE IN STATE FOR  
 REPUBLICAN PRESIDENTIAL PREFERENCE PRIMARY ELECTION  
 MARCH 11, 1980

PRESIDENT OF THE UNITED STATES

<u>COUNTY</u>	<u>BOB DOLE</u>	<u>BENJAMIN FERNANDEZ</u>	<u>RONALD REAGAN</u>	<u>HAROLD E. STASSEN</u>
Appling	1	13	622	3
Atkinson	0	2	117	0
Bacon	0	1	184	0
Baker	0	3	138	0
Baldwin	0	5	637	0
Banks	0	0	145	1
Barrow	1	1	542	0
Bartow	1	2	577	1
Ben Hill	0	0	246	0
Berrien	0	1	287	0
Bibb	5	2	2976	6
Bleckley	1	6	242	1
Brantley	0	4	181	0
Brooks	0	7	395	1
Bryan	1	1	293	0
Bulloch	0	2	639	0
Burke	3	8	511	0
Butts	6	0	278	0
Calhoun	0	1	127	0
Camden	0	0	200	2
Candler	0	49	234	0
Carroll	1	1	1466	3
Catoosa	0	0	751	0
Charlton	0	2	148	0
Chatham	5	3	8729	13
Chattahoochee	0	0	30	0
Chattooga	0	1	318	0
Cherokee	0	9	968	0
Clarke	3	70	1985	3
Clay	0	0	70	0
Clayton	6	7	4703	8
Clinch	0	1	104	0
Cobb	27	12	10941	16

CONSOLIDATED VOTE IN STATE FOR  
REPUBLICAN PRESIDENTIAL PREFERENCE PRIMARY ELECTION  
MARCH 11, 1980

PRESIDENT OF THE UNITED STATES

<u>COUNTY</u>	<u>BOB DOLE</u>	<u>BENJAMIN FERNANDEZ</u>	<u>RONALD REAGAN</u>	<u>HAROLD E. STASSEN</u>
Coffee	2	9	481	0
Colquitt	0	28	819	1
Columbia	4	7	1263	0
Cook	1	1	261	2
Coweta	3	0	978	1
Crawford	0	1	133	0
Crisp	0	8	199	0
Dade	0	2	245	0
Dawson	0	1	142	0
Decatur	2	4	737	1
DeKalb	27	19	18057	36
Dodge	0	5	242	0
Dooly	2	3	210	0
Dougherty	2	4	3544	2
Douglas	1	38	1961	6
Early	0	0	461	0
Echols	0	0	38	0
Effingham	1	18	826	0
Elbert	2	0	372	1
Emanuel	0	1	481	1
Evans	0	0	259	0
Fannin	0	14	559	1
Fayette	5	3	1463	1
Floyd	3	13	1766	3
Forsyth	0	1	813	3
Franklin	1	0	281	1
Fulton	25	20	15654	27
Gilmer	0	0	396	0
Glascock	0	0	106	0
Glynn	3	1	1376	1
Gordon	0	6	509	1

CONSOLIDATED VOTE IN STATE FOR  
 REPUBLICAN PRESIDENTIAL PREFERENCE PRIMARY ELECTION  
 MARCH 11, 1980

PRESIDENT OF THE UNITED STATES

<u>COUNTY</u>	<u>BOB DOLE</u>	<u>BENJAMIN FERNANDEZ</u>	<u>RONALD REAGAN</u>	<u>HAROLD E. STASSEN</u>
Grady	0	4	361	0
Greene	0	0	237	1
Gwinnett	10	6	5762	4
Habersham	0	4	454	0
Hall	6	23	1437	0
Hancock	0	0	87	0
Haralson	2	0	496	0
Harris	0	7	380	0
Hart	0	5	272	0
Heard	0	0	167	1
Henry	1	0	1454	1
Houston	4	10	2048	1
Irwin	1	0	234	0
Jackson	0	1	555	1
Jasper	0	8	164	0
Jeff Davis	4	1	187	0
Jefferson	0	16	459	0
Jenkins	0	3	221	0
Johnson	0	0	253	0
Jones	0	7	264	0
Lamar	0	0	267	5
Lanier	0	0	84	0
Laurens	0	2	776	2
Lee	0	1	497	2
Liberty	0	0	304	3
Lincoln	0	0	188	0
Long	1	0	74	0
Lowndes	3	1	1146	0
Lumpkin	0	1	204	0
Macon	2	0	156	0
Madison	1	11	601	2
Marion	1	0	98	0
McDuffie	0	3	503	1
McIntosh	0	5	147	0

CONSOLIDATED VOTE IN STATE FOR  
 REPUBLICAN PRESIDENTIAL PREFERENCE PRIMARY ELECTION  
 MARCH 11, 1980

PRESIDENT OF THE UNITED STATES

<u>COUNTY</u>	<u>BOB DOLE</u>	<u>BENJAMIN FERNANDEZ</u>	<u>RONALD REAGAN</u>	<u>HAROLD E. STASSEN</u>
Meriwether	0	1	399	0
Miller	2	4	167	0
Mitchell	1	0	535	1
Monroe	3	1	300	0
Montgomery	0	0	234	0
Morgan	0	0	224	0
Murray	2	5	152	0
Muscogee	5	10	3092	0
Newton	1	2	763	0
Oconee	2	0	601	1
Oglethorpe	1	3	507	0
Paulding	1	11	514	0
Peach	0	1	334	0
Pickens	1	6	296	0
Pierce	1	1	125	1
Pike	1	0	324	0
Polk	0	6	580	2
Pulaski	0	2	186	1
Putnam	0	1	228	1
Quitman	0	0	12	0
Rabun	1	1	197	0
Randolph	0	0	245	0
Richmond	14	5	5685	9
Rockdale	0	11	1093	1
Schley	0	0	102	0
Screven	0	7	449	0
Seminole	0	1	270	1
Spalding	7	12	1129	2
Stephens	1	9	554	1
Stewart	0	4	127	1
Sumter	1	18	568	0
Talbot	0	0	115	0
Taliaferro	0	1	67	0
Tattall	1	9	397	0
Taylor	0	0	205	0

CONSOLIDATED VOTE IN STATE FOR  
 REPUBLICAN PRESIDENTIAL PREFERENCE PRIMARY ELECTION  
 MARCH 11, 1980

PRESIDENT OF THE UNITED STATES

<u>COUNTY</u>	<u>BOB DOLE</u>	<u>BENJAMIN FERNANDEZ</u>	<u>RONALD REAGAN</u>	<u>HAROLD E. STASSEN</u>
Telfair	0	6	138	0
Terrell	0	0	405	0
Thomas	0	31	1002	0
Tift	3	3	630	0
Toombs	1	10	716	1
Towns	1	7	127	0
Treutlen	0	0	138	0
Troup	0	0	789	0
Turner	0	0	157	0
Twiggs	0	0	105	0
Union	0	0	287	0
Upton	1	1	673	0
Walker	6	2	781	1
Walton	1	18	582	1
Ware	1	18	620	0
Warren	0	4	246	0
Washington	1	6	407	0
Wayne	0	0	504	0
Webster	1	0	67	0
Wheeler	0	0	104	0
White	0	0	263	0
Whitfield	4	12	858	2
Wilcox	1	0	145	0
Wilkes	0	18	330	1
Wilkinson	1	0	221	0
Worth	0	1	476	0
<u>TOTAL</u>	249	809	146,500	200
<u>PERCENT</u>	.12%	.40%	73.19%	.10%
<u>GRAND TOTAL</u>	200,171			



**VOTES CAST  
BY CONGRESSIONAL DISTRICT  
FOR  
PRESIDENTIAL CANDIDATES  
REPUBLICAN PRESIDENTIAL PREFERENCE PRIMARY  
MARCH 11, 1980**

FIRST CONGRESSIONAL DIST. OF GEORGIA  
 REPUBLICAN PRESIDENTIAL PREFERENCE PRIMARY  
 MARCH 11, 1980

	<u>JOHN ANDERSON</u>	<u>HOWARD BAKER</u>	<u>GEORGE BUSH</u>	<u>JOHN B. CONNALLY</u>	<u>PHIL CRANE</u>	<u>BOB DOLE</u>	<u>BENJAMIN FERNANDEZ</u>	<u>RONALD REAGAN</u>	<u>HAROLD E. STASSEN</u>
Bryan	13	1	10	4	4	1	1	293	0
Bulloch	73	6	83	11	64	0	2	639	0
Burke	40	5	36	9	2	3	8	511	0
Camden	9	5	38	2	14	0	0	200	2
Candler	4	3	12	4	7	0	49	234	0
Charlton	9	2	16	0	5	0	2	148	0
Chatham	635	47	888	118	212	5	3	8,729	13
Effingham	12	6	43	6	7	1	18	826	0
Emanuel	11	6	29	7	6	0	1	481	1
Evans	4	0	9	0	3	0	0	259	0
Glynn	204	16	534	23	41	3	1	1,376	1
Jenkins	7	3	15	3	3	0	3	221	0
Johnson	5	3	6	0	7	0	0	253	0
Liberty	22	3	24	3	14	0	0	304	3
Long	4	2	3	0	1	1	0	74	0
McIntosh	11	3	14	0	2	0	5	147	0
Montgomery	4	1	10	1	3	0	0	234	0
Screven	19	4	20	4	6	0	7	449	0
Tattnall	8	3	13	2	7	1	9	397	0
Toombs	24	8	42	2	17	1	10	716	1
	<hr/>	<hr/>	<hr/>	<hr/>	<hr/>	<hr/>	<hr/>	<hr/>	<hr/>
TOTAL	1,118	127	1,845	100	425	16	119	16,491	21
PERCENT	5.49%	.62%	9.06%	.98%	2.09%	.08%	.58%	80.99%	.10%

SECOND CONGRESSIONAL DIST. OF GEORGIA  
 REPUBLICAN PRESIDENTIAL PREFERENCE PRIMARY  
 MARCH 11, 1980

	<u>JOHN ANDERSON</u>	<u>HOWARD BAKER</u>	<u>GEORGE BUSH</u>	<u>JOHN B. CONNALLY</u>	<u>PHIL CRANE</u>	<u>BOB DOLE</u>	<u>BENJAMIN FERNANDEZ</u>	<u>RONALD REAGAN</u>	<u>HAROLD E. STASSEN</u>
Baker	1	1	6	2	4	0	3	138	0
Berrien	2	0	12	1	3	0	1	287	0
Brooks	18	2	33	4	10	0	7	395	1
Calhoun	6	0	11	1	1	0	1	127	0
Clay	0	0	9	5	1	0	0	70	0
Colquitt	24	2	84	8	21	0	28	819	1
Cook	10	1	15	5	6	1	1	261	2
Crisp	6	4	27	5	5	0	8	199	0
Decatur	24	4	62	9	24	2	4	737	1
Dougherty	107	16	369	32	47	2	4	3,544	2
Early	8	5	24	0	1	0	0	461	0
Grady	17	5	34	3	15	0	4	361	0
Lanier	3	2	6	0	0	0	0	84	0
Lee	7	2	29	3	4	0	1	497	2
Lowndes	81	7	185	17	28	3	1	1,146	0
Miller	5	0	8	1	2	2	4	167	0
Mitchell	5	3	38	8	9	1	0	535	1
Quitman	0	0	1	0	3	0	0	12	0
Randolph	11	1	14	1	0	0	0	245	0
Seminole	5	3	15	1	4	0	1	270	1
Stewart	5	1	13	0	3	0	4	127	1
Terrell	9	1	19	4	2	0	0	405	0
Thomas	70	14	176	40	25	0	31	1,002	0
Tift	49	8	89	17	11	3	3	630	0
Turner	4	1	4	1	3	0	0	157	0
Webster	1	1	5	1	2	1	0	67	0
Worth	9	3	56	7	5	0	1	476	0
<b>TOTAL</b>	<b>487</b>	<b>87</b>	<b>1,344</b>	<b>176</b>	<b>239</b>	<b>15</b>	<b>107</b>	<b>13,219</b>	<b>12</b>
<b>PERCENT</b>	<b>3.10%</b>	<b>.55%</b>	<b>8.60%</b>	<b>1.12%</b>	<b>1.52%</b>	<b>.09%</b>	<b>.68%</b>	<b>84.27%</b>	<b>.07%</b>

THIRD CONGRESSIONAL DIST. OF GEORGIA  
 REPUBLICAN PRESIDENTIAL PREFERENCE PRIMARY  
 MARCH 11, 1980

	<u>JOHN ANDERSON</u>	<u>HOWARD BAKER</u>	<u>GEORGE BUSH</u>	<u>JOHN B. CONNALLY</u>	<u>PHIL CRANE</u>	<u>BOB DOLE</u>	<u>BENJAMIN FERNANDEZ</u>	<u>RONALD REAGAN</u>	<u>HAROLD E. STASSEN</u>
Chattahoochee	1	0	3	0	1	0	0	30	0
Crawford	6	2	8	3	2	0	1	133	0
Dooly	7	5	23	9	4	2	3	210	0
Harris	37	7	83	11	5	0	7	380	0
Houston	324	38	453	58	64	4	10	2,048	1
Macon	19	2	30	7	6	2	0	156	0
Marion	0	2	8	0	0	1	0	98	0
Meriwether	45	7	41	12	11	0	1	399	1
Monroe	18	2	46	5	9	3	1	300	0
Muscogee	307	27	776	63	80	5	10	3,092	0
Peach	38	1	45	14	10	0	1	334	0
Schley	2	0	3	1	2	0	0	102	0
Sumter	30	7	49	4	10	1	18	568	0
Talbot	3	1	9	3	5	0	0	115	0
Taylor	13	1	17	6	3	0	0	205	0
Troup	48	13	138	9	13	0	0	789	0
Upson	27	3	47	9	10	1	1	673	0
	<hr/>	<hr/>	<hr/>	<hr/>	<hr/>	<hr/>	<hr/>	<hr/>	<hr/>
TOTAL	925	118	1,779	214	235	19	53	9,632	2
PERCENT	7.13%	.90%	13.71%	1.65%	1.81%	.15%	.41%	74.22%	.02%

FOURTH CONGRESSIONAL DIST. OF GEORGIA  
 REPUBLICAN PRESIDENTIAL PREFERENCE PRIMARY  
 MARCH 11, 1980

	<u>JOHN ANDERSON</u>	<u>HOWARD BAKER</u>	<u>GEORGE BUSH</u>	<u>JOHN B. CONNALLY</u>	<u>PHIL CRANE</u>	<u>BOB DOLE</u>	<u>BENJAMIN FERNANDEZ</u>	<u>RONALD REAGAN</u>	<u>HAROLD E. STASSEN</u>
DeKalb	3,914	228	4,621	436	1,653	27	19	18,057	36
Fulton(In part)	22	3	18	2	4	0	0	218	0
Rockdale	108	19	154	12	63	0	11	1,093	1
	-----	-----	-----	-----	-----	-----	-----	-----	-----
TOTAL	4,044	250	4,793	450	1,720	27	30	19,368	37
PERCENT	13.16%	.81%	15.60%	1.46%	5.61%	.09%	.10%	63.05%	.12%

FIFTH CONGRESSIONAL DIST. OF GEORGIA  
 REPUBLICAN PRESIDENTIAL PREFERENCE PRIMARY  
 MARCH 11, 1980

	<u>JOHN ANDERSON</u>	<u>HOWARD BAKER</u>	<u>GEORGE BUSH</u>	<u>JOHN B. CONNALLY</u>	<u>PHIL CRANE</u>	<u>BOB DOLE</u>	<u>BENJAMIN FERNANDEZ</u>	<u>RONALD REAGAN</u>	<u>HAROLD E. STASSEN</u>
Fulton(In part)	3,093	148	4,958	321	732	22	14	11,447	22
	-----	-----	-----	-----	-----	-----	-----	-----	-----
TOTAL	3,093	148	4,958	321	732	22	14	11,447	22
PERCENT	14.90%	.71%	23.88%	1.55%	3.53%	.10%	.08%	55.15%	.10%

SIXTH CONGRESSIONAL DIST. OF GEORGIA  
 REPUBLICAN PRESIDENTIAL PREFERENCE PRIMARY  
 MARCH 11, 1980

	<u>JOHN ANDERSON</u>	<u>HOWARD BAKER</u>	<u>GEORGE BUSH</u>	<u>JOHN B. CONNALLY</u>	<u>PHIL CRANE</u>	<u>BOB COLE</u>	<u>BENJAMIN FERNANDEZ</u>	<u>RONALD REAGAN</u>	<u>HAROLD E. STASSEN</u>
Butts	16	0	32	1	5	6	0	279	0
Carroll	167	17	260	23	33	1	1	1,466	3
Clayton	339	44	513	50	347	6	7	4,703	8
Coweta	65	11	127	14	27	3	0	978	1
Douglas	128	21	218	23	43	1	38	1,961	6
Fayette	122	13	158	19	68	5	3	1,463	1
Fulton(In part)	377	47	471	35	189	3	6	3,989	5
Haralson	20	2	47	0	7	2	0	496	0
Heard	6	3	15	4	3	0	0	167	1
Henry	65	6	97	8	57	1	0	1,454	1
Jasper	10	6	16	5	4	0	8	164	0
Lamar	13	4	36	5	8	0	0	267	5
Pike	17	3	33	3	11	1	0	324	0
Spalding	80	13	134	16	36	7	12	1,129	2
	<hr/>	<hr/>	<hr/>	<hr/>	<hr/>	<hr/>	<hr/>	<hr/>	<hr/>
TOTAL	1,425	190	2,157	206	838	36	75	18,839	33
PERCENT	5.99%	.80%	9.06%	.86%	3.52%	.15%	.31%	79.16%	.14%

SEVENTH CONGRESSIONAL DIST, OF GEORGIA  
 REPUBLICAN PRESIDENTIAL PREFERENCE PRIMARY  
 MARCH 11, 1980

	<u>JOHN ANDERSON</u>	<u>HOWARD BAKER</u>	<u>GEORGE BUSH</u>	<u>JOHN B. CONNALLY</u>	<u>PHIL CRANE</u>	<u>BOB DOLE</u>	<u>BENJAMIN FERNANDEZ</u>	<u>RONALD REAGAN</u>	<u>HAROLD E. STASSEN</u>
Bartow	35	3	66	6	19	1	2	577	1
Chattooga	19	2	42	1	6	0	1	318	0
Cobb	1,415	130	2,126	205	679	27	12	10,941	16
Dade	11	4	19	0	12	0	2	245	0
Floyd	153	21	296	23	81	3	13	1,766	3
Gordon	41	10	80	7	6	0	6	509	1
Paulding	17	3	33	5	15	1	11	514	0
Polk	38	5	59	8	11	0	6	580	2
Walker	38	8	105	2	36	6	2	781	1
Whitfield (In part)	18	5	25	2	6	0	3	117	0
TOTAL	<u>1,785</u>	<u>191</u>	<u>2,851</u>	<u>259</u>	<u>871</u>	<u>38</u>	<u>58</u>	<u>16,348</u>	<u>24</u>
PERCENT	7.96%	.85%	12.71%	1.15%	3.88%	.17%	.26%	72.90%	.11%

EIGHTH CONGRESSIONAL DIST. OF GEORGIA  
 REPUBLICAN PRESIDENTIAL PREFERENCE PRIMARY  
 MARCH 11, 1980

	<u>JOHN ANDERSON</u>	<u>HOWARD BAKER</u>	<u>GEORGE BUSH</u>	<u>JOHN B. CONNALLY</u>	<u>PHIL CRANE</u>	<u>BOB DOLE</u>	<u>BENJAMIN FERNANDEZ</u>	<u>RONALD REAGAN</u>	<u>HAROLD E. STASSEN</u>
Appling	6	12	29	8	5	1	13	622	3
Atkinson	1	2	9	0	1	0	2	117	0
Bacon	4	1	9	4	2	0	1	184	0
Baldwin	97	11	127	15	10	0	5	637	0
Ben Hill	6	1	27	2	5	0	0	246	0
Bibb	509	47	616	60	109	5	2	2,976	6
Bleckley	17	3	37	2	10	1	6	242	1
Brantley	3	0	14	1	2	0	4	181	0
Clinch	3	2	7	0	0	0	1	104	0
Coffee	19	4	34	2	4	2	9	481	0
Dodge	11	3	14	5	4	0	5	242	0
Echols	0	0	2	0	0	0	0	38	0
Irwin	1	0	15	2	2	1	0	234	0
Jeff Davis	9	1	8	0	2	4	1	187	0
Jones	19	9	37	3	5	0	7	264	0
Laurens	49	11	72	12	13	0	2	776	2
Pierce	5	7	20	2	6	1	1	125	1
Pulaski	21	3	29	1	1	0	2	186	1
Telfair	12	3	9	7	1	0	6	138	0
Treutlen	2	1	5	0	1	0	0	138	0
Twiggs	8	1	10	0	3	0	0	105	0
Ware	35	6	93	4	16	1	18	620	0
Wayne	31	3	39	8	29	0	0	504	0
Wheeler	4	0	3	3	2	0	0	104	0
Wilcox	8	0	7	5	6	1	0	145	0
Wilkinson	4	1	6	1	7	1	0	221	0
<b>TOTAL</b>	<b>884</b>	<b>132</b>	<b>1,278</b>	<b>147</b>	<b>246</b>	<b>.18</b>	<b>85</b>	<b>9,817</b>	<b>14</b>
<b>PERCENT</b>	<b>7.00%</b>	<b>1.05%</b>	<b>10.13%</b>	<b>1.16%</b>	<b>1.95%</b>	<b>.14%</b>	<b>.67%</b>	<b>77.78%</b>	<b>.11%</b>



NINTH CONGRESSIONAL DIST. OF GEORGIA  
 REPUBLICAN PRESIDENTIAL PREFERENCE PRIMARY  
 MARCH 11, 1980

	<u>JOHN ANDERSON</u>	<u>HOWARD BAKER</u>	<u>GEORGE BUSH</u>	<u>JOHN B. CONNALLY</u>	<u>PHIL CRANE</u>	<u>BOB DOLE</u>	<u>BENJAMIN FERNANDEZ</u>	<u>RONALD REAGAN</u>	<u>HAROLD E. STASSEN</u>
Banks	9	0	17	2	2	0	0	145	1
Barrow	29	3	35	9	17	1	1	542	0
Catoosa	28	10	75	5	27	0	0	751	0
Cherokee	77	17	122	13	42	0	9	968	0
Dawson	17	8	8	1	0	0	1	142	0
Fannin	50	11	47	6	8	0	14	559	1
Forsyth	68	4	107	8	37	0	1	813	3
Franklin	8	4	34	6	8	1	0	281	1
Gilmer	10	12	14	4	2	0	0	396	0
Gwinnett	637	72	1,105	82	417	10	6	5,762	4
Habersham	43	5	62	3	11	0	4	454	0
Hall	194	18	278	17	19	6	23	1,437	0
Hart	16	0	45	1	2	0	5	272	0
Jackson	36	1	30	2	5	0	1	555	1
Lumpkin	37	0	16	2	1	0	1	204	0
Murray	6	1	18	0	5	2	5	152	0
Pickens	14	1	32	4	4	1	6	296	0
Rabun	24	2	35	3	5	1	1	197	0
Stephens	33	9	87	13	14	1	9	554	1
Towns	15	2	19	0	0	1	7	127	0
Union	15	0	15	1	1	0	0	287	0
White	33	1	30	1	8	0	0	263	0
Whitfield (In part)	73	16	162	5	36	4	9	741	2
TOTAL	1,472	197	2,393	188	671	28	103	15,898	14
PERCENT	7.02%	.94%	11.41%	.90%	3.20%	.13%	.49%	75.83%	.07%

TENTH CONGRESSIONAL DIST. OF GEORGIA  
 REPUBLICAN PRESIDENTIAL PREFERENCE PRIMARY  
 MARCH 11, 1980

	<u>JOHN ANDERSON</u>	<u>HOWARD BAKER</u>	<u>GEORGE BUSH</u>	<u>JOHN B. CONNALLY</u>	<u>PHIL CRANE</u>	<u>BOB DOLE</u>	<u>BENJAMIN FERNANDEZ</u>	<u>RONALD REAGAN</u>	<u>HAROLD E. STASSEN</u>
Clarke	755	30	531	36	47	3	70	1,985	3
Columbia	83	6	150	28	20	4	7	1,263	0
Elbert	12	2	27	2	6	2	0	372	1
Glascock	1	0	1	2	1	0	0	106	0
Greene	4	2	13	1	1	0	0	237	1
Hancock	2	0	0	0	2	0	0	87	0
Jefferson	23	4	32	5	2	0	16	459	0
Lincoln	3	1	12	2	0	0	0	188	0
Madison	21	1	38	3	6	1	11	601	2
McDuffie	20	3	39	5	8	0	3	503	1
Morgan	9	1	19	2	3	0	0	224	0
Newton	54	2	84	7	25	1	2	763	0
Oconee	54	3	53	7	12	2	0	601	1
Oglethorpe	22	3	23	1	2	1	3	507	0
Putnam	10	4	18	2	9	0	1	228	1
Richmond	449	49	716	111	168	14	5	5,685	9
Taliaferro	2	0	2	0	1	0	1	67	0
Walton	43	8	64	5	8	1	18	582	1
Warren	7	1	13	1	0	0	4	246	0
Washington	21	3	35	2	9	1	6	407	0
Wilkes	25	8	25	6	1	0	18	330	1
	<hr/>	<hr/>	<hr/>	<hr/>	<hr/>	<hr/>	<hr/>	<hr/>	<hr/>
TOTAL	1,620	131	1,895	228	331	30	165	15,441	21
PERCENT	8.16%	.66%	9.54%	1.15%	1.67%	.15%	.83%	77.74%	.10%

**CONSOLIDATED VOTE IN STATE FOR DEMOCRATIC GENERAL PRIMARY  
AUGUST 5, 1980**

CONSOLIDATED VOTE IN STATE FOR DEMOCRATIC GENERAL PRIMARY  
AUGUST 5, 1980  
FOR UNITED STATES SENATE

<u>COUNTY</u>	<u>JOHN F. COLLINS</u>	<u>DAWSON MATHIS</u>	<u>ZELL MILLER</u>	<u>J.B. STONER</u>	<u>(Incumbent) HERMAN E. TALMADGE</u>	<u>NORMAN UNDERWOOD</u>
Appling	94	653	756	236	2,936	690
Atkinson	48	758	175	69	1,069	180
Bacon	36	449	510	73	1,709	345
Baker	52	453	166	49	909	46
Baldwin	128	766	1,498	242	3,143	1,269
Banks	33	157	798	63	1,868	314
Barrow	30	461	1,110	85	2,897	875
Bartow	287	650	1,677	196	4,074	2,070
Ben Hill	52	983	370	71	1,641	360
Berrien	41	1,735	248	54	2,040	300
Bibb	186	2,476	6,675	308	12,657	4,701
Bleckley	54	495	408	100	1,902	304
Brantley	87	239	499	191	1,923	379
Brooks	48	1,133	571	74	1,355	160
Bryan	40	191	398	85	1,318	299
Bulloch	79	737	1,974	87	3,176	1,159
Burke	88	625	969	70	1,878	316
Butts	74	251	911	103	2,123	379
Calhoun	53	524	409	39	980	115
Camden	108	181	770	107	1,530	223
Candler	43	215	455	100	1,225	268
Carroll	93	1,100	2,875	311	5,618	1,955
Catoosa	185	297	2,139	341	2,886	1,869
Charlton	87	105	373	139	1,101	151
Chatham	444	2,803	9,309	552	13,292	6,751
Chattahoochee	22	89	130	19	312	80
Chattooga	127	383	1,280	220	3,478	1,298
Cherokee	47	756	1,763	154	3,709	1,577
Clarke	131	1,771	3,420	267	3,270	3,316
Clay	29	261	240	12	622	31
Clayton	77	2,726	3,661	271	7,521	3,699

CONSOLIDATED VOTE IN STATE FOR DEMOCRATIC GENERAL PRIMARY  
AUGUST 5, 1980  
FOR UNITED STATES SENATE

<u>COUNTY</u>	<u>JOHN F. COLLINS</u>	<u>DAWSON MATHIS</u>	<u>ZELL MILLER</u>	<u>J.B. STONER</u>	<u>(Incumbent) HERMAN E. TALMADGE</u>	<u>NORMAN UNDERWOOD</u>
Clinch	89	456	206	92	1,117	162
Cobb	284	5,484	10,087	581	14,427	10,468
Coffee	83	1,810	833	115	2,294	700
Colquitt	114	2,541	633	120	3,130	914
Columbia	116	2,083	1,664	104	2,602	1,345
Cook	41	1,345	326	46	1,553	213
Coweta	58	736	1,287	117	2,653	1,267
Crawford	40	191	335	63	1,426	176
Crisp	65	1,329	413	63	2,324	477
Dade	112	80	1,048	161	1,087	811
Dawson	17	168	441	65	1,100	329
Decatur	136	1,469	605	106	1,947	483
DeKalb	324	6,805	22,659	511	18,640	20,326
Dodge	87	1,024	752	132	4,217	364
Dooly	47	483	372	75	1,725	219
Dougherty	126	6,038	3,050	150	4,822	2,633
Douglas	112	1,243	2,339	243	4,344	2,016
Early	52	780	474	64	1,961	151
Echols	21	211	106	21	498	68
Effingham	51	382	834	133	2,155	469
Elbert	55	348	2,035	80	2,481	564
Emanuel	69	502	1,002	94	2,701	716
Evans	36	244	235	76	1,339	262
Fannin	5	28	340	22	419	69
Fayette	42	1,027	1,389	93	2,589	1,738
Floyd	233	1,706	3,311	348	5,661	4,321
Forsyth	40	535	1,289	133	2,807	956
Franklin	46	262	1,510	76	2,308	527
Fulton	362	6,621	35,329	640	25,737	20,643
Gilmer	51	195	562	40	740	212
GlascocK	8	127	182	20	628	121

CONSOLIDATED VOTE IN STATE FOR DEMOCRATIC GENERAL PRIMARY  
AUGUST 5, 1980  
FOR UNITED STATES SENATE

<u>COUNTY</u>	<u>JOHN F. COLLINS</u>	<u>DAWSON MATHIS</u>	<u>ZELL MILLER</u>	<u>J.B. STONER</u>	<u>(Incumbent) HERMAN E. TALMADGE</u>	<u>NORMAN UNDERWOOD</u>
Glynn	84	770	1,967	155	4,184	1,289
Gordon	98	339	832	199	2,173	3,659
Grady	126	1,759	520	126	2,228	330
Greene	34	158	1,174	95	1,877	279
Gwinnett	157	2,861	6,085	287	8,859	5,183
Habersham	73	366	1,925	112	2,777	822
Hall	125	1,239	4,532	270	6,496	3,007
Hancock	55	153	617	84	793	129
Haralson	48	421	1,038	193	2,877	980
Harris	70	557	1,033	83	1,337	685
Hart	144	598	1,761	146	2,927	440
Heard	32	164	492	75	1,511	269
Henry	91	1,071	2,005	189	4,236	1,527
Houston	147	2,301	3,117	254	6,547	2,850
Irwin	23	485	199	37	1,295	184
Jackson	77	363	1,484	167	3,055	948
Jasper	44	232	542	120	1,171	287
Jeff Davis	36	707	446	75	1,614	308
Jefferson	103	454	793	91	2,263	557
Jenkins	82	220	429	89	1,490	276
Johnson	39	196	489	166	2,030	523
Jones	82	446	809	137	2,394	448
Lamar	96	362	697	53	1,631	420
Lanier	23	742	129	34	780	75
Laurens	194	1,382	2,466	143	4,827	1,419
Lee	19	985	336	39	1,005	272
Liberty	53	158	739	30	1,164	210
Lincoln	27	264	583	16	1,269	335
Long	47	144	367	100	1,055	193
Lowndes	67	3,342	1,848	137	3,494	1,145
Lumpkin	17	181	788	93	1,400	462

CONSOLIDATED VOTE IN STATE FOR DEMOCRATIC GENERAL PRIMARY  
AUGUST 5, 1980  
FOR UNITED STATES SENATE

<u>COUNTY</u>	<u>JOHN F. COLLINS</u>	<u>DAWSON MATHIS</u>	<u>ZELL MILLER</u>	<u>J.B. STONER</u>	<u>(Incumbent) HERMAN E. TALMADGE</u>	<u>NORMAN UNDERWOOD</u>
Macon	52	525	844	86	1,499	223
Madison	45	484	1,178	153	2,261	501
Marion	31	229	417	54	777	168
McDuffie	74	709	854	127	1,462	557
McIntosh	53	261	548	215	1,676	274
Meriwether	72	327	1,128	82	2,621	640
Miller	54	546	139	105	1,396	101
Mitchell	148	1,353	769	54	2,327	358
Monroe	51	269	785	40	1,751	445
Montgomery	41	188	350	70	1,880	289
Morgan	30	231	735	38	1,626	640
Murray	96	203	733	137	1,623	1,556
Muscogee	100	2,186	5,452	139	4,534	2,620
Newton	53	562	1,370	121	3,531	1,155
Oconee	20	620	634	36	1,670	611
Oglethorpe	34	254	616	38	1,403	315
Paulding	74	550	1,324	232	3,462	872
Peach	79	496	1,050	89	2,476	407
Pickens	6	82	270	23	630	253
Pierce	19	147	300	59	1,195	200
Pike	25	264	568	59	1,531	309
Polk	139	577	1,335	208	3,698	1,247
Pulaski	47	479	374	84	2,302	263
Putnam	64	315	645	67	1,574	251
Quitman	10	156	134	10	382	110
Rabun	57	195	1,304	96	1,382	303
Randolph	18	280	297	25	1,177	131
Richmond	187	3,378	6,745	274	7,563	3,553
Rockdale	56	858	1,400	145	2,677	1,601
Schley	23	181	221	27	501	84
Screven	52	215	540	84	1,596	473

CONSOLIDATED VOTE IN STATE FOR DEMOCRATIC GENERAL PRIMARY  
AUGUST 5, 1980  
FOR UNITED STATES SENATE

<u>COUNTY</u>	<u>JOHN F. COLLINS</u>	<u>DAWSON MATHIS</u>	<u>ZELL MILLER</u>	<u>J.B. STONER</u>	<u>(Incumbent) HERMAN E. TALMADGE</u>	<u>NORMAN UNDERWOOD</u>
Seminole	68	824	297	43	1,340	116
Spalding	72	924	1,874	157	3,561	1,359
Stephens	73	465	1,665	94	2,653	1,009
Stewart	31	537	356	36	870	87
Sumter	105	1,372	1,722	149	2,358	536
Talbot	50	170	533	38	950	191
Taliaferro	9	42	176	8	739	71
Tattnall	92	381	585	196	2,845	521
Taylor	22	268	498	45	1,545	287
Telfair	55	718	448	127	2,627	232
Terrell	80	722	501	66	1,123	216
Thomas	143	3,579	1,010	123	2,682	844
Tift	72	2,614	677	82	2,400	788
Toombs	150	540	751	178	2,966	673
Towns	2	67	1,306	41	618	93
Treutlen	28	132	357	65	1,403	195
Troup	86	753	2,887	132	3,788	2,657
Turner	19	730	220	35	1,479	147
Twiggs	41	177	587	58	1,286	149
Union	27	168	1,435	28	1,228	195
Upson	53	400	1,337	71	3,604	1,430
Walker	172	251	2,588	320	3,541	2,458
Walton	45	577	985	259	2,361	793
Ware	136	1,059	1,639	274	3,555	1,385
Warren	44	236	502	46	939	281
Washington	88	492	797	149	2,391	645
Wayne	140	588	997	146	2,419	933
Webster	18	201	162	16	487	17
Wheeler	10	206	221	30	1,508	186
White	58	184	1,095	44	1,578	375
Whitfield	144	775	1,913	227	4,139	4,621



CONSOLIDATED VOTE IN STATE FOR DEMOCRATIC GENERAL PRIMARY  
AUGUST 5, 1980  
FOR UNITED STATES SENATE

<u>COUNTY</u>	<u>JOHN F. COLLINS</u>	<u>DAWSON MATHIS</u>	<u>ZELL MILLER</u>	<u>J.B. STONER</u>	<u>(Incumbent) HERMAN E. TALMADGE</u>	<u>NORMAN UNDERWOOD</u>
Wilcox	11	414	254	51	1,670	104
Wilkes	81	404	813	145	1,496	381
Wilkinson	20	276	748	72	1,320	187
Worth	50	1,266	344	69	1,710	302
<u>TOTAL</u>	<u>12,243</u>	<u>133,729</u>	<u>247,766</u>	<u>19,664</u>	<u>432,215</u>	<u>183,683</u>
<u>GRAND TOTAL - 1,029,300</u>						
<u>PERCENT</u>	1.19%	12.99%	24.07%	1.91%	41.99%	17.85%

CONSOLIDATED VOTE IN STATE  
 DEMOCRATIC PRIMARY-AUGUST 5, 1980  
 (To succeed Jim Hammock for the unexpired term of W. H. (Bill) Kimbrough,  
 deceased, expiring December 31, 1980)

FOR PUBLIC SERVICE COMMISSIONER

<u>COUNTY</u>	<u>JUDY BARROW</u>	<u>(Incumbent) JIM HAMMOCK</u>	<u>MELL TRAYLOR</u>
Appling	1,058	2,171	1,074
Atkinson	486	868	270
Bacon	536	1,516	451
Baker	320	666	188
Baldwin	1,201	4,254	516
Banks	743	1,739	441
Barrow	1,275	3,008	447
Bartow	1,604	3,127	804
Ben Hill	1,050	1,765	426
Berrien	1,022	2,499	468
Bibb	3,647	13,966	2,022
Bleckley	626	1,826	269
Brantley	535	1,807	407
Brooks	471	1,703	312
Bryan	469	1,088	505
Bulloch	1,056	2,622	926
Burke	647	2,131	341
Butts	781	2,408	391
Calhoun	334	1,230	292
Camden	551	935	336
Candler	290	998	456
Carroll	2,928	6,236	1,088
Catoosa	1,595	4,293	937
Charlton	329	894	224
Chatham	4,485	12,367	5,654
Chattahoochee	128	277	80
Chattooga	1,204	3,943	1,008
Cherokee	2,330	3,836	724
Clarke	4,504	5,452	639
Clay	192	592	126
Clayton	5,467	8,235	1,529
Clinch	484	945	205
Cobb	13,133	19,055	3,801
Coffee	1,347	2,366	678
Colquitt	1,718	3,974	657
Columbia	1,720	4,077	716
Cook	594	2,167	496
Coweta	1,392	3,508	529
Crawford	350	1,275	158
Crisp	981	2,208	331
Dade	512	1,450	530
Dawson	516	1,009	252
Decatur	1,094	2,326	512
DeKalb	18,091	31,442	4,532
Dodge	1,067	3,360	595
Dooly	509	1,427	179
Dougherty	3,744	8,770	1,401
Douglas	2,856	5,212	889

CONSOLIDATED VOTE IN STATE  
 DEMOCRATIC PRIMARY-AUGUST 5, 1980  
 (To succeed Jim Hammock for the unexpired term of w. H. (Bill) Kimbrough,  
 deceased, expiring December 31, 1980)

FOR PUBLIC SERVICE COMMISSIONER

<u>COUNTY</u>	<u>JUDY BARROW</u>	<u>(Incumbent) JIM HAMMOCK</u>	<u>MELL TRAYLOR</u>
Early	589	2,317	251
Echols	154	475	131
Effingham	516	1,528	1,474
Elbert	1,070	3,547	584
Emanuel	627	2,243	347
Evans	317	1,000	422
Fannin	331	329	70
Fayette	1,577	3,710	602
Floyd	3,846	7,627	1,649
Forsyth	1,656	2,651	438
Franklin	1,247	2,522	649
Fulton	21,942	37,636	4,853
Gilmer	320	348	85
Glascocok	211	543	137
Glynn	1,250	3,828	2,069
Gordon	1,567	3,270	927
Grady	952	2,941	515
Greene	643	1,989	579
Gwinnett	6,692	12,344	2,351
Habersham	1,566	3,037	536
Hall	4,167	8,609	1,206
Hancock	196	553	104
Haralson	1,302	3,012	576
Harris	821	1,765	318
Hart	1,325	3,030	738
Heard	528	1,280	438
Henry	2,437	4,677	990
Houston	3,363	8,479	1,241
Irwin	439	1,207	329
Jackson	1,484	3,393	734
Jasper	645	1,064	207
Jeff Davis	514	1,390	434
Jefferson	905	1,994	361
Jenkins	307	1,720	257
Johnson	390	2,487	221
Jones	805	2,508	273
Lamar	682	1,666	239
Lanier	337	990	184
Laurens	831	7,688	187
Lee	604	1,405	227
Liberty	211	775	598
Lincoln	442	1,417	262
Long	253	559	797
Lowndes	1,764	5,586	983
Lumpkin	773	1,535	334
Macon	478	1,600	198
Madison	1,209	2,296	476
Marion	419	676	124

CONSOLIDATED VOTE IN STATE  
 DEMOCRATIC PRIMARY-AUGUST 5, 1980  
 (To succeed Jim Hammock for the unexpired term of W. H. (Bill) Kimbrough,  
 deceased, expiring December 31, 1980)

FOR PUBLIC SERVICE COMMISSIONER

<u>COUNTY</u>	<u>JUDY BARROW</u>	(Incumbent) <u>JIM HAMMOCK</u>	<u>MELL TRAYLOR</u>
McDuffie	630	1,980	311
McIntosh	301	937	1,303
Meriwether	1,182	2,647	563
Miller	397	1,066	256
Mitchell	989	3,002	579
Monroe	702	1,866	272
Montgomery	424	1,510	395
Morgan	569	1,852	283
Murray	933	1,873	626
Muscogee	4,652	7,016	1,171
Newton	2,262	2,550	823
Oconee	854	2,040	318
Oglethorpe	688	1,485	253
Paulding	2,010	2,697	744
Peach	778	2,487	331
Pickens	338	570	153
Pierce	283	903	217
Pike	510	1,661	261
Polk	1,849	3,436	899
Pulaski	534	2,284	208
Putnam	636	1,616	264
Quitman	102	297	79
Rabun	578	1,612	471
Randolph	262	931	210
Richmond	4,544	10,533	1,932
Rockdale	1,859	3,329	635
Schley	173	571	86
Screven	346	1,454	474
Seminole	484	1,519	304
Spalding	2,051	4,195	680
Stephens	1,231	3,154	610
Stewart	366	782	148
Sumter	1,391	3,281	427
Talbot	408	818	176
Taliaferro	106	470	126
Tattnall	796	1,540	1,018
Taylor	638	1,592	253
Telfair	822	1,588	335
Terrell	441	1,651	186
Thomas	1,643	4,652	655
Tift	1,507	3,289	494
Toombs	680	2,218	1,127
Towns	293	628	159
Treutlen	300	1,528	158
Troup	1,899	5,242	2,371
Turner	502	1,647	274
Twiggs	344	1,369	173
Union	571	1,275	239
Upson	1,450	4,424	480

CONSOLIDATED VOTE IN STATE  
 DEMOCRATIC PRIMARY-AUGUST 5, 1980  
 (To succeed Jim Hammock for the unexpired term of W. H. (Bill) Kimbrough,  
 deceased, expiring December 31, 1980)

FOR PUBLIC SERVICE COMMISSIONER

<u>COUNTY</u>	<u>JUDY BARROW</u>	(Incumbent) <u>JIM HAMMOCK</u>	<u>MELL TRAYLOR</u>
Walker	2,347	4,648	1,152
Walton	1,364	2,460	553
Ware	1,579	3,874	1,068
Warren	308	969	207
Washington	662	2,617	290
Wayne	740	1,187	675
Webster	199	413	61
Wheeler	335	1,119	189
White	876	1,862	318
Whitfield	2,662	6,459	1,313
Wilcox	563	1,530	251
Wilkes	613	1,671	262
Wilkinson	257	1,209	157
Worth	646	2,048	356
 	<hr/>	<hr/>	<hr/>
<u>TOTAL</u>	227,135	503,402	102,889
<u>GRAND TOTAL</u>	833,426		
<u>PERCENT</u>	27.25%	60.40%	12.35%

CONSOLIDATED VOTE IN STATE  
(For a full six year term beginning January 1, 1981)

FOR PUBLIC SERVICE COMMISSIONER

<u>COUNTY</u>	<u>JUDY BARROW</u>	(Incumbent) <u>JIM HAMMOCK</u>	<u>MELL TRAYLOR</u>	JAMES W. "JIM" <u>WHITMIRE, SR.</u>	<u>JOE MAC WIGGINS</u>
Appling	939	1,921	801	159	283
Atkinson	416	752	182	72	122
Bacon	516	1,276	331	70	108
Baker	283	578	161	48	72
Baldwin	1,170	3,972	479	119	288
Banks	669	1,552	359	128	160
Barrow	1,253	2,800	426	113	125
Bartow	1,390	3,023	654	433	356
Ben Hill	1,024	1,655	307	72	172
Berrien	1,117	2,331	365	118	170
Bibb	3,531	12,999	1,779	439	431
Bleckley	585	1,719	213	38	80
Brantley	507	1,624	268	96	189
Brooks	429	1,566	227	56	88
Bryan	412	1,013	438	48	54
Bulloch	1,018	2,479	963	132	234
Burke	607	1,905	290	84	119
Butts	718	2,069	255	350	119
Calhoun	299	1,146	233	88	124
Camden	506	873	311	128	155
Candler	263	896	362	45	80
Carroll	2,772	5,533	974	247	458
Catoosa	1,506	3,779	632	284	626
Charlton	312	763	146	48	79
Chatham	4,395	10,802	5,289	727	490
Chattahoochee	116	253	61	17	31
Chattooga	1,131	3,601	770	210	281
Cherokee	2,268	3,393	522	251	298
Clarke	4,287	5,205	580	227	161
Clay	197	524	103	28	42
Clayton	5,345	7,536	1,364	564	618
Clinch	453	817	161	58	112
Cobb	12,563	16,541	3,106	879	1,671
Coffee	1,177	2,081	425	145	269
Colquitt	1,614	3,682	504	108	355
Columbia	1,681	3,620	558	272	206
Cook	553	1,960	308	158	165
Coweta	1,413	3,245	414	104	189
Crawford	316	1,172	120	44	54
Crisp	817	2,013	244	98	157
Dade	490	1,245	350	114	157
Dawson	380	697	151	151	404
Decatur	974	2,107	400	84	218
DeKalb	18,304	29,081	4,326	1,700	2,132
Dodge	977	3,007	443	87	370
Dooly	483	1,286	136	34	70
Dougherty	3,424	7,669	1,088	503	1,188
Douglas	2,657	4,686	690	256	425
Early	579	2,122	189	72	121
Echols	146	422	83	21	69

CONSOLIDATED VOTE IN STATE  
(For a full six year term beginning January 1, 1981)

FOR PUBLIC SERVICE COMMISSIONER

<u>COUNTY</u>	<u>JUDY BARROW</u>	(Incumbent) <u>JIM HAMMOCK</u>	<u>MELL TRAYLOR</u>	<u>JAMES W. "JIM" WHITMIRE, SR.</u>	<u>JOE MAC WIGGINS</u>
Effingham	553	1,503	1,372	64	110
Elbert	1,022	3,198	441	183	183
Emanuel	621	2,159	552	120	129
Evans	299	941	330	26	68
Fannin	315	294	68	9	18
Fayette	1,546	3,214	448	322	215
Floyd	3,568	6,632	1,127	568	934
Forsyth	1,506	2,207	339	391	221
Franklin	1,174	2,287	466	182	304
Fulton	20,682	34,058	4,623	2,255	2,563
Gilmer	293	384	72	52	54
GlascocK	209	480	93	31	45
Glynn	1,260	3,447	1,737	165	260
Gordon	1,396	2,814	575	316	479
Grady	882	2,631	406	97	195
Greene	619	1,761	440	90	152
Gwinnett	6,438	10,817	1,849	723	962
Habersham	1,404	2,707	373	178	258
Hall	4,134	7,530	960	765	872
Hancock	164	550	296	39	47
Haralson	1,258	2,783	394	127	272
Harris	762	1,542	242	120	115
Hart	1,199	2,671	561	370	229
Heard	475	1,161	339	77	134
Henry	2,171	4,152	793	622	294
Houston	3,155	7,622	869	258	1,025
Irwin	417	1,141	238	69	131
Jackson	1,475	2,986	557	262	234
Jasper	602	963	165	45	70
Jeff Davis	450	1,250	312	71	129
Jefferson	818	1,834	209	67	97
Jenkins	261	1,593	170	66	160
Johnson	386	2,272	171	75	110
Jones	796	2,306	221	80	126
Lamar	607	1,390	154	448	46
Lanier	309	847	132	69	115
Laurens	844	7,355	295	142	146
Lee	574	1,259	205	50	125
Liberty	184	859	485	46	42
Lincoln	433	1,294	311	73	71
Long	229	532	607	37	64
Lowndes	1,594	4,810	820	309	421
Lumpkin	708	1,336	217	136	194
Macon	449	1,365	165	63	95
Madison	1,123	2,110	401	97	173
Marion	391	665	94	51	96
McDuffie	592	1,829	228	83	99
McIntosh	316	955	1,061	29	53
Meriwether	1,058	2,355	453	163	245
Miller	392	832	308	58	90

CONSOLIDATED VOTE IN STATE  
(For a full six year term beginning January 1, 1981)

FOR PUBLIC SERVICE COMMISSIONER

<u>COUNTY</u>	<u>JUDY BARROW</u>	(Incumbent) <u>JIM HAMMOCK</u>	<u>MELL TRAYLOR</u>	<u>JAMES W. "JIM" WHITMIRE, SR.</u>	<u>JOE MAC WIGGINS</u>
Mitchell	959	2,781	434	127	374
Monroe	608	1,500	209	341	121
Montgomery	370	1,351	343	67	147
Morgan	511	1,766	228	90	104
Murray	861	1,663	441	261	362
Muscogee	4,530	6,394	994	230	358
Newton	2,005	2,493	596	269	218
Oconee	865	1,871	251	95	83
Oglethorpe	658	1,346	184	80	92
Paulding	1,830	2,777	482	171	518
Peach	734	2,218	271	70	152
Pickens	318	502	73	33	76
Pierce	280	806	159	34	103
Pike	472	1,501	222	92	84
Polk	1,656	3,029	686	248	418
Pulaski	530	2,075	196	50	84
Putnam	567	1,445	224	81	149
Quitman	90	269	56	21	25
Rabun	547	1,465	299	99	186
Randolph	256	838	156	37	88
Richmond	4,509	9,286	1,478	514	569
Rockdale	1,812	3,021	483	269	257
Schley	150	513	67	22	50
Screven	341	1,297	344	45	194
Seminole	475	1,402	220	50	124
Spalding	1,888	3,770	463	397	254
Stephens	1,099	2,785	544	237	368
Stewart	615	702	106	41	65
Sumter	1,307	2,989	314	113	164
Talbot	375	716	134	46	50
Taliaferro	102	406	100	18	41
Tattnall	721	1,382	803	91	125
Taylor	617	1,453	204	65	63
Telfair	709	1,459	238	82	229
Terrell	412	1,368	131	55	105
Thomas	1,496	4,343	498	168	253
Tift	1,425	3,114	378	81	220
Toombs	647	1,820	830	142	272
Towns	269	646	99	38	62
Treutlen	274	1,432	136	48	70
Troup	1,852	4,895	1,951	302	291
Turner	467	1,454	205	85	186
Twiggs	303	1,248	122	53	95
Union	676	1,295	191	96	100
Upton	1,474	3,984	411	205	172
Walker	2,362	4,252	807	290	386
Walton	1,278	2,263	436	145	160
Ware	1,481	3,462	732	215	414
Warren	252	871	152	48	93
Washington	620	2,407	245	76	120



CONSOLIDATED VOTE IN STATE  
(For a full six year term beginning January 1, 1981)

FOR PUBLIC SERVICE COMMISSIONER

<u>COUNTY</u>	<u>JUDY BARROW</u>	(Incumbent) <u>JIM HAMMOCK</u>	<u>MELL TRAYLOR</u>	<u>JAMES W. "JIM" WHITMIRE, SR.</u>	<u>JOE MAC WIGGINS</u>
Wayne	692	1,091	583	463	268
Webster	183	376	40	22	45
Wheeler	309	1,117	146	48	84
White	829	1,628	248	146	159
Whitfield	2,494	5,573	1,005	338	824
Wilcox	507	1,388	184	125	105
Wilkes	627	1,516	179	81	127
Wilkinson	214	1,130	159	74	58
Worth	619	1,781	254	137	225
<u>TOTAL</u>	216,224	454,399	83,409	29,033	39,404
<u>PERCENT</u>	26.29%	55.25%	10.14%	3.53%	4.79%
<u>GRAND TOTAL - 822,469</u>					

CONSOLIDATED VOTE IN STATE

FOR ASSOCIATE JUSTICE SUPREME COURT OF GEORGIA

COUNTY	To Succeed Self	To Succeed Self*	To Succeed H. E. Nichols	
	JESSE G. BOWLES	HAROLD G. CLARKE	JACK DORSEY	GEORGE T. SMITH
Appling	3,093	3,051	1,875	2,280
Atkinson	1,132	1,129	682	942
Bacon	1,467	1,449	979	1,374
Baker	816	786	385	801
Baldwin	4,595	4,597	2,020	3,784
Banks	1,938	1,903	1,441	1,438
Barrow	3,876	3,759	1,703	2,981
Bartow	4,356	4,303	2,731	3,125
Ben Hill	2,613	2,611	1,276	1,890
Berrien	3,172	3,261	1,709	2,148
Bibb	10,033	10,546	8,200	6,484
Bleckley	1,981	1,928	839	1,830
Brantley	2,199	2,180	1,159	1,394
Brooks	926	1,699	983	1,399
Bryan	1,326	1,306	626	1,198
Bulloch	3,154	3,164	1,839	2,503
Burke	2,296	2,242	878	2,071
Butts	2,976	2,963	1,339	2,114
Calhoun	1,880	1,574	729	1,103
Camden	1,064	1,093	816	714
Candler	1,230	1,198	560	1,114
Carroll	7,500	7,473	3,868	5,607
Catoosa	4,216	4,249	2,972	2,976
Charlton	1,026	1,011	618	692
Chatham	10,685	11,110	5,131	15,826
Chattahoochee	408	400	213	268
Chattooga	6,010	5,073	2,478	3,287
Cherokee	5,344	5,240	2,644	4,104
Clarke	7,891	7,646	3,443	6,277
Clay	789	674	328	509
Clayton	11,549	11,539	6,609	8,297
Clinch	1,249	1,210	679	906
Cobb	24,865	23,415	12,876	19,939
Coffee	3,060	2,996	1,353	3,134
Colquitt	4,454	4,354	2,467	4,005
Columbia	4,938	4,989	2,671	3,401
Cook	3,333	3,340	1,236	1,924
Coweta	4,487	4,263	1,920	3,369
Crawford	1,338	1,336	623	1,057
Crisp	2,856	2,774	1,428	2,135
Dade	1,758	1,754	1,066	1,089
Dawson	1,389	1,376	599	1,080
Decatur	2,906	1,894	1,095	2,730
DeKalb	39,003	38,691	21,219	31,513
Dodge	2,960	2,914	1,769	2,413
Dooly	1,582	1,540	837	1,157
Doughtery	11,727	11,310	5,054	8,299
Douglas	7,486	6,951	3,885	4,763
Early	2,879	2,741	1,110	1,880

\* To Succeed Harold G. Clarke for the unexpired term of Robert H. Hall, resigned, expiring December 31, 1984.

CONSOLIDATED VOTE IN STATE

FOR ASSOCIATE JUSTICE, SUPREME COURT OF GEORGIA

<u>COUNTY</u>	<u>To Succeed Self</u> <u>JESSE G. BOWLES</u>	<u>To Succeed Self*</u> <u>HAROLD G. CLARKE</u>	<u>To Succeed H. E. Nichols</u> <u>JACK DORSEY</u>	<u>GEORGE T. SMITH</u>
Echols	624	612	366	378
Effingham	2,410	2,429	1,132	2,063
Elbert	4,191	4,158	1,221	3,887
Emanuel	2,182	2,262	934	2,780
Evans	1,287	1,287	559	1,169
Fannin	500	492	223	438
Fayette	4,784	4,737	2,209	3,577
Floyd	9,626	9,712	4,165	9,026
Forsyth	3,320	3,116	1,831	2,549
Franklin	3,630	3,674	1,583	2,656
Fulton	42,968	42,129	24,125	40,188
Gilmer	609	590	434	406
GlascocK	665	663	295	567
Glynn	5,745	5,739	2,713	4,133
Gordon	4,526	4,497	2,472	3,206
Grady	3,592	3,531	1,174	3,583
Greene	2,648	2,670	1,083	1,877
Gwinnett	16,476	17,756	7,983	12,397
Habersham	3,993	3,965	1,910	2,884
Hall	11,712	11,643	4,498	9,357
Hancock	637	614	275	637
Haralson	2,844	2,943	1,945	2,728
Harris	2,243	2,118	989	1,842
Hart	4,006	4,026	1,821	2,942
Heard	1,802	1,774	968	1,180
Henry	6,237	5,809	3,354	4,303
Houston	10,078	10,041	5,820	6,475
Irwin	1,481	1,528	670	1,362
Jackson	5,079	5,017	2,442	3,163
Jasper	1,508	1,521	738	1,172
Jeff Davis	1,615	1,604	1,175	1,063
Jefferson	2,272	2,255	738	2,281
Jenkins	1,755	1,752	622	1,560
Johnson	2,285	2,258	703	2,195
Jones	2,610	2,574	1,338	2,024
Lamar	2,004	2,096	1,054	1,391
Lanier	1,228	1,214	581	883
Laurens	4,866	4,693	1,720	5,543
Lee	1,951	1,870	940	1,278
Liberty	795	798	381	795
Lincoln	1,825	1,820	696	1,304
Long	1,062	1,068	619	850
Lowndes	6,106	5,963	2,446	5,178
Lumpkin	2,111	2,079	932	1,574
Macon	1,618	1,576	688	1,448
Madison	3,160	3,176	1,590	229
Marion	985	959	436	790
McDuffie	2,232	2,124	907	1,941
McIntosh	1,617	1,595	1,001	1,073
Meriwether	4,030	4,003	1,514	2,821
Miller	1,240	1,340	651	1,078

CONSOLIDATED VOTE IN STATE

FOR ASSOCIATE JUSTICE, SUPREME COURT OF GEORGIA

<u>COUNTY</u>	To Succeed Self	To Succeed Self*	To Succeed H. E. Nichols	
	<u>JESSE G. BOWLES</u>	<u>HAROLD G. CLARKE</u>	<u>JACK DORSEY</u>	<u>GEORGE T. SMITH</u>
Mitchell	3,780	3,727	1,215	3,413
Monroe	2,132	2,539	965	1,651
Montgomery	2,436	2,436	735	1,415
Morgan	2,259	2,240	980	1,746
Murray	2,585	2,548	1,284	1,975
Muscogee	10,053	9,537	3,957	7,862
Newton	4,460	4,331	2,156	3,323
Oconee	2,463	2,461	1,111	1,912
Oglethorpe	1,948	1,927	728	1,560
Paulding	4,283	4,156	2,133	3,291
Peach	2,732	2,763	1,341	1,965
Pickens	703	695	415	610
Pierce	903	974	443	935
Pike	1,914	1,897	833	1,440
Polk	4,967	4,898	2,135	3,761
Pulaski	2,273	2,219	1,092	1,550
Putnam	1,923	1,779	818	1,755
Quitman	411	334	157	305
Rabun	2,117	2,098	1,071	1,444
Randolph	1,408	1,140	398	944
Richmond	12,191	11,535	5,601	9,684
Rockdale	4,393	4,418	2,193	3,521
Schley	664	660	309	516
Screven	1,698	1,678	738	1,496
Seminole	1,542	1,424	724	1,499
Spalding	5,282	5,244	2,102	4,730
Stephens	4,072	4,062	2,081	2,598
Stewart	1,175	999	495	754
Sumter	3,684	3,664	1,587	3,368
Talbot	1,092	1,054	506	866
Taliaferro	391	378	230	431
Tattnall	2,230	2,189	1,203	1,990
Taylor	1,986	1,973	626	1,763
Telfair	1,722	1,659	1,239	1,508
Terrell	1,822	1,714	676	1,374
Thomas	5,622	5,548	2,423	4,502
Tift	4,125	4,003	1,912	3,224
Toombs	2,572	2,530	1,314	2,426
Towns	874	855	427	703
Treutlen	1,542	1,648	449	1,470
Troup	7,626	7,364	2,497	6,714
Turner	2,113	2,085	894	1,492
Twiggs	1,266	1,248	658	1,030
Union	2,081	2,044	899	1,055
Upson	5,501	5,450	2,051	4,114
Walker	6,462	6,935	3,114	4,337
Walton	3,363	3,220	1,549	2,711
Ware	4,793	4,756	2,605	3,531
Warren	1,114	1,095	472	942
Washington	2,619	2,548	1,219	2,180
Wayne	1,675	1,714	1,467	1,393

CONSOLIDATED VOTE IN STATE

FOR ASSOCIATE JUSTICE, SUPREME COURT OF GEORGIA

<u>COUNTY</u>	To Succeed Self	To Succeed Self*	To Succeed H. E. Nichols	
	<u>JESSE G. BOWLES</u>	<u>HAROLD G. CLARKE</u>	<u>JACK JORSEY</u>	<u>GEORGE T. SMITH</u>
Webster	609	541	213	468
Wheeler	1,299	1,217	562	996
White	2,576	2,560	1,143	1,856
Whitfield	8,064	8,078	4,305	5,431
Wilcox	1,829	1,824	1,044	1,244
Wilkes	2,028	1,985	966	1,510
Wilkinson	1,009	1,008	488	965
Worth	2,590	2,475	1,246	1,741
<u>TOTAL</u>	615,627	606,956	301,818	490,538
<u>GRAND TOTAL</u>			792,356	
<u>PERCENT</u>	100%	100%	38.09%	61.91%

100%

CONSOLIDATED VOTE IN STATE

FOR JUDGE, COURT OF APPEALS OF GEORGIA

<u>COUNTY</u>	To Succeed Self <u>HAROLD R. BANKE</u>	To Succeed Self <u>A. W. BIRDSONG, JR.</u>	To Succeed Self* <u>GEORGE H. CARLEY</u>
Appling	3,295	3,157	3,122
Atkinson	1,196	1,156	1,143
Bacon	1,484	1,448	1,462
Baker	731	792	789
Baldwin	4,745	4,711	4,590
Banks	2,227	2,009	2,229
Barrow	3,569	3,743	3,691
Bartow	4,278	4,210	4,151
Ben Hill	2,610	2,603	2,616
Berrien	3,247	3,121	3,106
Bibb	9,474	11,409	9,431
Bleckley	2,016	2,016	1,973
Brantley	2,280	2,179	2,191
Brooks	1,779	1,696	1,687
Bryan	1,388	1,326	1,326
Bulloch	3,142	3,087	3,062
Burke	2,374	2,232	2,240
Butts	3,008	2,917	2,884
Calhoun	1,620	1,509	1,483
Camden	1,028	946	1,002
Candler	1,228	1,181	1,181
Carroll	7,142	7,319	7,056
Catoosa	4,123	4,478	3,954
Charlton	1,050	1,076	1,021
Chatham	10,374	10,105	10,067
Chattahoochee	403	402	390
Chattooga	5,497	5,664	5,648
Cherokee	5,412	5,227	5,093
Clarke	7,866	7,991	7,833
Clay	671	694	659
Clayton	13,436	10,826	10,620
Clinch	1,255	1,257	1,265
Cobb	24,354	23,924	23,356
Coffee	3,176	3,065	3,011
Colquitt	4,707	4,390	4,648
Columbia	5,076	4,966	4,777
Cook	3,305	3,309	3,318
Coweta	4,425	4,270	4,375
Crawford	1,399	1,384	1,322
Crisp	2,865	2,790	2,753
Dade	1,768	1,705	1,687
Dawson	1,382	1,349	1,369
Decatur	2,928	2,847	2,812
DeKalb	35,730	35,207	34,596
Dodge	3,157	3,071	3,010
Dooly	1,663	1,563	1,504
Dougherty	10,416	11,446	11,017
Douglas	7,229	6,984	6,857

\*To Succeed George H. Carley for the unexpired term of Julian Webb, resigned, expiring December 31, 1980.

CONSOLIDATED VOTE IN STATE

FOR JUDGE, COURT OF APPEALS OF GEORGIA

<u>COUNTY</u>	<u>To Succeed Self HAROLD R. BANKE</u>	<u>To Succeed Self A. W. BIRDSONG, JR.</u>	<u>To Succeed Self* GEORGE H. CARLEY</u>
Early	2,665	2,681	2,691
Echols	554	599	614
Effingham	2,186	2,412	2,395
Elbert	4,198	4,302	4,287
Emanuel	2,146	2,174	2,152
Evans	1,368	1,294	1,323
Fannin	525	468	486
Fayette	4,596	4,569	4,563
Floyd	10,176	10,106	9,682
Forsyth	3,084	2,882	2,815
Franklin	3,504	3,479	3,474
Fulton	40,060	37,711	36,077
Gilmer	596	545	563
Glascock	632	633	624
Glynn	5,418	5,477	5,497
Gordon	4,563	4,346	4,323
Grady	3,793	3,607	3,601
Greene	2,610	2,631	2,634
Gwinnett	17,334	17,335	17,134
Habersham	4,155	3,942	3,968
Hall	11,926	11,708	11,709
Hancock	658	653	600
Haralson	2,937	2,838	3,080
Harris	2,228	2,206	2,035
Hart	4,093	4,001	4,009
Heard	1,729	1,744	1,717
Henry	6,038	5,651	5,742
Houston	10,006	10,269	9,992
Irwin	1,527	1,399	1,484
Jackson	4,904	4,942	4,943
Jasper	1,560	1,593	1,551
Jeff Davis	1,683	1,583	1,581
Jefferson	2,366	2,267	2,230
Jenkins	1,789	1,693	1,716
Johnson	2,193	2,203	2,224
Jones	2,631	2,749	2,509
Lamar	2,008	1,971	2,019
Lanier	1,265	1,223	1,211
Laurens	4,612	4,498	4,518
Lee	1,855	1,845	1,717
Liberty	746	723	726
Lincoln	1,704	1,785	1,814
Long	1,103	951	1,036
Lowndes	5,982	6,019	6,183
Lumpkin	2,060	2,040	2,055
Macon	1,717	1,608	1,577
Madison	3,244	3,118	3,108
Marion	992	962	1,049
McDuffie	2,228	2,129	2,126
McIntosh	1,726	1,689	1,704
Meriwether	4,005	4,027	4,017
Miller	1,300	1,387	1,404

CONSOLIDATED VOTE IN STATE

FOR JUDGE, COURT OF APPEALS OF GEORGIA

<u>COUNTY</u>	<u>To Succeed Self HAROLD R. BANKE</u>	<u>To Succeed Self A. W. BIRDSONG, JR.</u>	<u>To Succeed Self* GEORGE H. CARLEY</u>
Mitchell	3,674	3,713	3,763
Monroe	2,147	2,102	2,104
Montgomery	2,436	2,436	2,436
Morgan	2,216	2,179	2,178
Murray	2,621	2,534	2,543
Muscogee	8,971	9,088	9,396
Newton	4,314	4,383	4,140
Oconee	2,384	2,408	2,422
Oglethorpe	1,865	1,856	1,861
Paulding	4,415	4,235	4,206
Peach	2,815	2,787	2,670
Pickens	730	704	690
Pierce	979	958	936
Pike	1,870	1,851	1,847
Polk	5,080	4,844	4,711
Pulaski	2,316	2,272	2,238
Putnam	2,011	1,983	1,948
Quitman	347	336	329
Rabun	2,174	2,084	2,063
Randolph	1,093	1,114	1,106
Richmond	11,403	11,269	11,136
Rockdale	4,561	4,477	4,284
Schley	720	677	672
Screven	1,750	1,703	1,680
Seminole	1,390	1,371	1,384
Spalding	5,488	5,288	5,285
Stephens	4,271	4,077	4,081
Stewart	1,100	1,023	1,002
Sumter	3,796	3,670	3,634
Talbot	1,015	1,054	1,046
Taliaferro	424	428	431
Tattnall	2,304	2,068	2,154
Taylor	1,961	1,977	1,994
Telfair	1,779	1,681	1,685
Terrell	1,796	1,841	1,696
Thomas	5,723	5,542	5,448
Tift	4,127	4,106	4,089
Toombs	2,638	2,476	2,519
Towns	863	831	813
Treutlen	1,595	1,685	1,676
Troup	7,094	8,064	7,607
Turner	2,097	2,089	2,068
Twiggs	1,184	1,377	1,228
Union	1,920	1,923	2,011
Upson	5,440	5,493	5,406
Walker	6,377	6,298	6,325
Walton	3,398	3,394	3,373
Ware	4,966	4,894	4,879
Warren	1,105	1,076	1,060
Washington	2,687	2,645	2,573
Wayne	1,791	1,755	1,741



CONSOLIDATED VOTE IN STATE  
FOR JUDGE, COURT OF APPEALS OF GEORGIA

<u>COUNTY</u>	<u>To Succeed Self HAROLD R. BANKE</u>	<u>To Succeed Self A. W. BIRDSONG, JR.</u>	<u>To Succeed Self* GEORGE H. CARLEY</u>
Webster	580	544	540
Wheeler	1,147	1,159	1,186
White	2,549	2,515	2,541
Whitfield	8,370	8,180	8,027
Wilcox	1,844	1,846	1,853
Wilkes	1,928	2,022	2,058
Wilkinson	876	1,071	893
Worth	2,572	2,540	2,497
<u>TOTAL</u>	607,593	599,420	589,828
<u>PERCENT</u>	100%	100%	100%

CONSOLIDATED VOTE IN STATE

FOR JUDGE, COURT OF APPEALS OF GEORGIA

<u>COUNTY</u>	For a full six year term <u>GEORGE H. CARLEY</u>	To Succeed Self* <u>JOHN W. SOGNIER</u>	For a full six year term <u>JOHN W. SOGNIER</u>
Appling	3,098	3,036	2,996
Atkinson	1,139	1,102	1,096
Bacon	1,435	1,415	1,396
Baker	668	737	738
Baldwin	4,510	4,530	4,474
Banks	2,198	2,017	2,010
Barrow	3,703	3,688	3,704
Bartow	4,013	4,013	3,953
Ben Hill	2,617	2,617	2,617
Berrien	3,182	3,169	3,164
Bibb	9,339	8,999	8,850
Bleckley	1,936	1,906	1,899
Brantley	2,150	2,131	2,102
Brooks	1,573	1,608	1,596
Bryan	1,321	1,291	1,283
Bulloch	3,054	3,038	3,030
Burke	2,158	2,161	2,145
Butts	2,848	2,831	2,807
Calhoun	1,429	1,439	1,410
Camden	976	931	908
Candler	1,144	1,145	1,147
Carroll	6,835	6,908	6,700
Catoosa	4,247	4,196	4,173
Charlton	1,010	996	983
Chatham	9,989	11,344	10,962
Chattahoochee	389	366	379
Chattooga	5,588	5,376	5,390
Cherokee	5,144	5,046	5,001
Clarke	7,636	7,556	7,533
Clay	640	642	632
Clayton	10,483	10,362	10,224
Clinch	1,244	1,219	1,210
Cobb	22,976	22,273	22,092
Coffee	2,978	2,896	2,855
Colquitt	3,216	4,780	3,705
Columbia	4,857	4,756	4,717
Cook	3,309	3,303	3,313
Coweta	4,161	4,039	3,956
Crawford	1,328	1,275	1,285
Crisp	2,725	2,680	2,494
Dade	1,625	1,613	1,601
Dawson	1,314	1,344	1,315
Decatur	2,768	2,729	2,706
DeKalb	34,401	33,924	33,312
Dodge	2,998	2,921	2,919
Dooly	1,533	1,471	1,483
Dougherty	10,926	10,562	10,531
Douglas	5,911	6,714	6,679

\*To Succeed John W. Sognier for the unexpired term of Norman Underwood, resigned, expiring December 31, 1980.

CONSOLIDATED VOTE IN STATE  
FOR JUDGE, COURT OF APPEALS OF GEORGIA

<u>COUNTY</u>	<u>For a full six year term GEORGE H. CARLEY</u>	<u>To Succeed Self* JOHN W. SOGNIER</u>	<u>For a full six year term JOHN W. SOGNIER</u>
Early	2,631	2,589	2,615
Echols	599	584	589
Effingham	2,388	2,371	2,336
Elbert	4,187	4,055	4,125
Emanuel	2,142	2,086	2,072
Evans	1,312	1,280	1,264
Fannin	484	469	459
Fayette	4,539	4,431	4,343
Floyd	9,573	9,400	9,275
Forsyth	2,809	2,747	2,706
Franklin	3,455	3,565	3,484
Fulton	35,352	35,132	34,176
Gilmer	572	544	544
Glascock	619	612	606
Glynn	5,438	5,464	5,375
Gordon	4,243	4,218	4,166
Grady	3,565	3,500	3,462
Greene	2,614	2,491	2,546
Gwinnett	17,010	16,984	17,005
Habersham	3,931	3,848	3,846
Hall	11,719	11,467	11,448
Hancock	605	577	554
Haralson	3,001	3,201	3,100
Harris	2,128	2,077	2,051
Hart	3,842	3,881	3,843
Heard	1,698	1,684	1,648
Henry	5,552	5,352	5,211
Houston	9,948	9,771	9,695
Irwin	1,483	1,456	1,452
Jackson	4,940	4,903	4,897
Jasper	1,509	1,448	1,439
Jeff Davis	1,550	1,560	1,547
Jefferson	2,206	2,136	2,136
Jenkins	1,678	1,687	1,671
Johnson	2,195	2,174	2,137
Jones	2,567	2,472	2,463
Lamar	2,011	1,984	1,918
Lanier	1,201	1,158	1,150
Laurens	4,483	4,344	4,349
Lee	1,892	1,768	1,754
Liberty	723	727	704
Lincoln	1,785	1,775	1,780
Long	1,023	1,012	1,005
Lowndes	5,817	5,651	5,575
Lumpkin	2,018	1,925	2,008
Macon	1,548	1,508	1,531
Madison	3,081	2,981	2,979
Marion	928	925	910
McDuffie	2,090	2,071	2,070
McIntosh	1,646	1,565	1,568
Meriwether	3,985	3,995	3,960

CONSOLIDATED VOTE IN STATE

FOR JUDGE, COURT OF APPEALS OF GEORGIA

<u>COUNTY</u>	<u>For a full six year term GEORGE H. CARLEY</u>	<u>To Succeed Self* JOHN W. SOGNIER</u>	<u>For a full six year term JOHN W. SOGNIER</u>
Miller	1,384	1,332	1,296
Mitchell	3,736	3,611	3,603
Monroe	1,976	1,963	1,862
Montgomery	2,436	2,436	2,436
Morgan	2,163	2,162	2,143
Murray	2,491	2,434	2,439
Muscogee	9,147	9,467	9,276
Newton	4,067	3,966	3,894
Oconee	2,398	2,412	2,410
Oglethrope	1,876	1,837	1,806
Paulding	4,171	4,098	4,039
Peach	2,659	2,556	2,444
Pickens	681	675	666
Pierce	941	939	927
Pike	1,833	1,821	1,807
Polk	4,703	4,624	4,621
Pulaski	2,246	2,170	2,148
Putnam	1,956	1,901	1,877
Quitman	325	317	310
Rabun	2,038	2,006	1,993
Randolph	1,060	1,047	1,022
Richmond	10,748	10,275	10,143
Rockdale	4,382	4,310	4,287
Schley	671	655	639
Screven	1,671	1,627	1,630
Seminole	1,455	1,438	1,424
Spalding	5,235	5,079	5,064
Stephens	4,018	3,976	3,954
Stewart	989	970	940
Sumter	3,617	3,549	3,501
Talbot	1,027	1,012	1,003
Taliaferro	428	439	436
Tattnall	2,085	2,128	2,092
Taylor	1,947	1,960	1,940
Telfair	1,624	1,494	1,607
Terrell	1,702	1,499	1,629
Thomas	5,451	5,309	5,236
Tift	4,140	3,931	3,902
Toombs	2,457	2,408	2,396
Towns	827	790	783
Treutlen	1,681	1,666	1,675
Troup	7,460	7,284	7,107
Turner	2,055	2,056	2,023
Twiggs	1,207	1,222	1,215
Union	2,001	1,997	1,984
Upson	5,337	5,319	5,080
Walker	6,294	6,257	6,257
Walton	3,302	3,172	3,156
Ware	4,801	4,701	4,687
Warren	1,036	997	1,009
Washington	2,540	2,481	2,486

CONSOLIDATED VOTE IN STATE  
FOR JUDGE, COURT OF APPEALS OF GEORGIA

<u>COUNTY</u>	For a full six year term <u>GEORGE H. CARLEY</u>	To Succeed Self* <u>JOHN W. SOGNIER</u>	For a full six year term <u>JOHN W. SOGNIER</u>
Wayne	1,699	1,663	1,642
Webster	531	516	513
Wheeler	1,162	1,135	1,120
White	2,504	2,518	2,505
Whitfield	7,980	7,830	7,771
Wilcox	1,847	1,796	1,829
Wilkes	2,035	2,009	1,941
Wilkinson	886	857	851
Worth	2,455	2,410	2,362
	-----	-----	-----
<u>TOTAL</u>	580,611	575,209	567,860
<u>PERCENT</u>	100%	100%	100%

FOR U. S. REPRESENTATIVE IN 97TH CONGRESS  
FIRST CONGRESSIONAL DISTRICT OF GEORGIA  
GENERAL PRIMARY ELECTION  
AUGUST 5, 1980

<u>COUNTY</u>	<u>DEMOCRAT BO GINN</u>
Bryan	1,645
Bulloch	4,140
Burke	2,744
Camden	1,397
Candler	1,706
Charlton	1,371
Chatham	16,651
Effingham	2,991
Emanuel	3,234
Evans	1,597
Glynn	6,671
Jenkins	2,258
Johnson	2,484
Liberty	1,216
Long	1,474
McIntosh	2,113
Montgomery	2,434
Screven	1,971
Tattnall	3,260
Toombs	3,693
 	<hr/>
<u>TOTAL</u>	65,050
<u>PERCENT</u>	100%

FOR U. S. REPRESENTATIVE IN 97TH CONGRESS  
SECOND CONGRESSIONAL DISTRICT OF GEORGIA

GENERAL PRIMARY ELECTION  
AUGUST 5, 1980

DEMOCRATIC

COUNTY	<u>OPAL S. BREWER</u>		<u>HANSON CARTER</u>		<u>W.R."BILL" CONNELL</u>		<u>J. DAVID HALSTEAD</u>	
		<u>Recount</u>		<u>Recount</u>		<u>Recount</u>		<u>Recount</u>
Baker	24	24	32	30	21	21	143	143
Berrien	18	18	2945	2884	319	314	222	210
Brooks	73	73	281	281	42	42	200	200
Calhoun	16	16	112	112	82	82	170	170
Clay	27	27	62	62	60	60	117	118
Colquitt	144	144	835	835	155	155	1042	1042
Cook	16	14	2327	1633	122	120	424	426
Crisp	150	150	776	776	151	151	586	586
Decatur	94	94	277	277	90	90	588	588
Dougherty	52	52	710	714	176	177	1541	1537
Early	80	82	477	479	93	93	478	474
Grady	87	87	330	329	208	208	1582	1584
Lanier	67	67	599	599	69	69	129	129
Lee	30	30	139	139	63	63	507	507
Lowndes	52	52	4093	4094	195	195	653	655
Miller	29	29	88	88	39	39	166	166
Mitchell	29	28	287	282	51	51	655	632
Quitman	44	44	56	37	50	50	53	53
Randolph	31	31	160	159	64	64	127	127
Seminole	38	38	272	271	49	49	217	217
Stewart	76	76	110	111	133	133	156	156
Terrell	61	61	106	106	79	79	379	379
Thomas	114	114	412	413	136	136	722	724
Tift	81	81	522	522	128	128	461	469
Turner	26	23	343	322	53	54	440	451
Webster	34	34	33	33	40	40	77	77
Worth	27	27	163	159	60	61	1296	1299
<u>TOTAL</u>	1520		16547		2728		13131	
<u>RECOUNT TOTAL</u>		1516		15747		2724		13119
<u>PERCENT</u>	1.43%	1.43%	15.53%	14.88%	2.56%	2.57%	12.33%	12.40%

FOR U. S. REPRESENTATIVE IN 97TH CONGRESS  
SECOND CONGRESSIONAL DISTRICT OF GEORGIA

GENERAL PRIMARY ELECTION  
 AUGUST 5, 1980

(continued from previous page)

DEMOCRATIC

COUNTY	<u>CHARLES HATCHER</u> Recount		<u>JULIAN HOLLAND</u> Recount		<u>MAC McNEASE</u> Recount		<u>WESLEY PATRICK</u> Recount		<u>WALTER STEPHENS</u> Recount	
Baker	798	1199	101	100	17	15	10	11	21	21
Berrien	534	531	82	71	43	45	31	31	204	188
Brooks	667	667	177	177	182	182	1499	1499	51	51
Calhoun	1161	1161	383	383	18	18	55	55	89	89
Clay	404	402	102	103	19	18	57	57	85	84
Colquitt	2650	2650	1218	1218	78	78	577	577	408	408
Cook	665	668	187	192	60	62	58	59	305	309
Crisp	1405	1405	526	526	53	53	52	52	228	228
Decatur	1164	1164	878	878	165	165	1055	1055	139	139
Dougherty	11781	11784	2007	2015	133	133	168	168	335	334
Early	1165	1163	472	469	75	77	172	179	215	216
Grady	1646	1645	598	598	64	64	191	191	148	148
Lanier	263	263	66	66	24	24	69	39	420	420
Lee	1243	1243	153	153	48	48	46	46	202	202
Lowndes	2956	2959	635	633	70	70	753	753	278	279
Miller	799	799	470	470	220	220	203	203	85	85
Mitchell	2429	2424	994	1001	73	37	129	131	259	261
Quitman	189	189	47	47	10	10	17	17	48	48
Randolph	772	772	220	220	30	30	50	50	121	121
Seminole	1104	1104	309	299	136	136	193	193	208	208
Stewart	460	460	236	235	53	53	54	54	151	151
Terrell	927	927	693	593	55	55	45	45	156	156
Thomas	1764	1762	4175	4165	59	59	322	320	209	210
Tift	920	920	350	350	71	71	57	57	3488	3488
Turner	682	669	513	510	82	82	55	54	360	354
Webster	274	274	140	140	12	12	23	23	199	119
Worth	1109	1111	361	364	63	65	125	113	198	203
TOTAL	39931		16093		1913		6066		8610	
RECOUNT TOTAL		40315		15976		1882		6032		8520
PERCENT	37.48/	38.09%	15.11%	15.10%	1.80%	1.78%	5.69%	5.70%	8.08%	8.05%
<u>GRAND TOTAL</u>	106,539									
<u>GRAND RECOUNT TOTAL</u>		105,831								

322



FOR U. S. REPRESENTATIVE IN 97TH CONGRESS  
THIRD CONGRESSIONAL DISTRICT OF GEORGIA

GENERAL PRIMARY ELECTION

AUGUST 5, 1980

<u>COUNTY</u>	<u>DEMOCRATIC JACK BRINKLEY</u>
Chattahoochee	495
Crawford	1,514
Dooly	1,769
Harris	2,894
Houston	11,680
Macon	2,023
Marion	1,250
Meriwether	4,200
Monroe	2,412
Muscogee	12,580
Peach	3,206
Schley	779
Sumter	4,158
Talbot	1,312
Taylor	2,147
Troup	7,971
Upson	6,020
<hr/>	
<u>TOTAL</u>	66,410
<u>PERCENT</u>	100%

FOR U. S. REPRESENTATIVE IN 97TH CONGRESS  
FOURTH CONGRESSIONAL DISTRICT OF GEORGIA

GENERAL PRIMARY ELECTION  
 AUGUST 5, 1980

<u>COUNTY</u>	<u>DEMOCRATIC ELLIOTT H. LEVITAS</u>
DeKalb	49,765
Fulton (In part)	1,062
Rockdale	4,979
	-----
<u>TOTAL</u>	55,806
<u>PERCENT</u>	100%

FOR U. S. REPRESENTATIVE IN 97TH CONGRESS  
FIFTH CONGRESSIONAL DISTRICT OF GEORGIA

GENERAL PRIMARY ELECTION  
 AUGUST 5, 1980

<u>COUNTY</u>	<u>DEMOCRATIC WYCHE FOWLER, JR.</u>	<u>DEMOCRATIC DOUG STEELE</u>
Fulton (In part)	52,547	8,760
	-----	-----
<u>TOTAL</u>	52,547	8,760
<u>GRAND TOTAL</u>	61,307	
<u>PERCENT</u>	85.71%	14.29%

FOR U. S. REPRESENTATIVE IN 97TH CONGRESS  
SIXTH CONGRESSIONAL DISTRICT OF GEORGIA

GENERAL PRIMARY ELECTION

AUGUST 5, 1980

<u>COUNTY</u>	<u>DEMOCRATIC DOCK H. DAVIS</u>	<u>DEMOCRATIC JIM HUFFMAN</u>
Butts	1,923	1,372
Carroll	5,433	3,190
Clayton	7,968	5,453
Coweta	3,254	1,577
Douglas	4,585	2,895
Fayette	2,969	2,108
Fulton(In part)	8,687	4,958
Haralson	3,952	1,624
Heard	1,800	355
Henry	3,607	2,961
Jasper	950	641
Lamar	948	1,265
Pike	719	1,666
Spalding	3,450	2,504
 	<hr/>	<hr/>
<u>TOTAL</u>	50,245	32,569
<u>GRAND TOTAL</u>	82,814	
<u>PERCENT</u>	60.67%	39.33%

FOR U. S. REPRESENTATIVE IN 97TH CONGRESS  
SEVENTH CONGRESSIONAL DISTRICT OF GEORGIA

GENERAL PRIMARY ELECTION  
AUGUST 5, 1980

<u>COUNTY</u>	<u>DEMOCRATIC</u> <u>JACK BADE</u>	<u>DEMOCRATIC</u> <u>LARRY P. McDONALD</u>
Bartow	2,569	4,998
Chattooga	1,351	5,331
Cobb	13,852	23,728
Dade	670	2,550
Floyd	5,051	9,564
Gordon	2,143	4,437
Paulding	1,734	4,080
Polk	1,929	4,620
Walker	1,976	7,278
Whitfield (In part)	454	877
	-----	-----
<u>TOTAL</u>	31,729	67,463
<u>GRAND TOTAL</u>	99,192	
<u>PERCENT</u>	31.99%	68.01%

FOR U. S. REPRESENTATIVE IN 97TH CONGRESS  
EIGHTH CONGRESSIONAL DISTRICT OF GEORGIA

GENERAL PRIMARY ELECTION

AUGUST 5, 1980

<u>COUNTY</u>	<u>DEMOCRATIC BILLY LEE EVANS</u>
Appling	3,623
Atkinson	1,324
Bacon	1,811
Baldwin	4,689
Ben Hill	2,576
Bibb	14,190
Bleckley	2,172
Brantley	2,354
Clinch	1,423
Coffee	3,430
Dodge	3,654
Echols	633
Irwin	1,499
Jeff Davis	1,939
Jones	2,835
Laurens	5,379
Pierce	1,182
Pulaski	2,535
Telfair	1,971
Treutlen	1,748
Twiggs	1,439
Ware	5,299
Wayne	2,377
Wheeler	1,389
Wilcox	1,910
Wilkinson	1,254
<u>TOTAL</u>	<hr/> 74,635
<u>PERCENT</u>	100%

FOR U. S. REPRESENTATIVE IN 97TH CONGRESS  
NINTH CONGRESSIONAL DISTRICT OF GEORGIA

GENERAL PRIMARY ELECTION

AUGUST 5, 1980

<u>COUNTY</u>	<u>DEMOCRATIC ED JENKINS</u>
Banks	2,477
Barrow	4,225
Catoosa	5,256
Cherokee	5,878
Dawson	1,695
Fannin	672
Forsyth	3,847
Franklin	4,213
Gilmer	1,099
Gwinnett	18,859
Habersham	4,412
Hall	12,432
Hart	4,211
Jackson	5,139
Lumpkin	2,333
Murray	2,871
Pickens	1,019
Rabun	2,458
Stephens	4,355
Towns	1,298
Union	2,681
White	2,768
Whitfield (In part)	7,936
<hr/>	
<u>TOTAL</u>	102,134
<u>PERCENT</u>	100%

FOR U. S. REPRESENTATIVE IN 97TH CONGRESS  
TENTH CONGRESSIONAL DISTRICT OF GEORGIA

GENERAL PRIMARY ELECTION

AUGUST 5, 1980

<u>COUNTY</u>	<u>DEMOCRATIC</u> <u>DOUG BARNARD JR.</u>
Clarke	8,607
Columbia	5,708
Elbert	4,880
Glascock	786
Greene	2,757
Hancock	814
Jefferson	2,637
Lincoln	2,080
Madison	3,315
McDuffie	2,293
Morgan	2,342
Newton	4,608
Oconee	2,715
Oglethorpe	2,018
Putnam	2,039
Richmond	15,252
Taliaferro	479
Walton	3,392
Warren	1,274
Washington	2,926
Wilkes	2,411
<hr/>	
<u>TOTAL</u>	73,333
<u>PERCENT</u>	100%

GENERAL PRIMARY ELECTION  
 AUGUST 5, 1980  
FOR JUDGE AND DISTRICT ATTORNEY OF SUPERIOR COURT CIRCUITS  
 DEMOCRATIC

ALAPAHA JUDICIAL CIRCUIT

	<u>JUDGE SUPERIOR COURT</u>		<u>DISTRICT ATTORNEY</u>
	<u>BROOKS E. BLITCH</u>	<u>JACK WILKES CARTER</u>	<u>VICKERS NEUGENT</u>
Atkinson	1,709	498	1,385
Berrien	2,830	1,372	3,442
Clinch	2,079	261	1,355
Cook	1,731	1,791	3,332
Lanier	<u>1,238</u>	<u>379</u>	<u>1,338</u>
TOTAL	9,587	4,301	10,852

ALCOVY JUDICIAL CIRCUIT

	<u>JUDGE SUPERIOR COURT</u>		<u>DISTRICT ATTORNEY</u>
	<u>THOMAS W. RIDGWAY</u>		<u>J.W. (JIM) MORGAN</u>
Newton	4,839		4,887
Walton	<u>3,668</u>		<u>3,250</u>
	8,507		8,137



GENERAL PRIMARY ELECTION  
AUGUST 5, 1980  
FOR JUDGE AND DISTRICT ATTORNEY OF SUPERIOR COURT CIRCUITS  
DEMOCRATIC

ATLANTA JUDICIAL CIRCUIT

	<u>JUDGE SUPERIOR COURT</u> (To Succeed Luther Alverson)	<u>JUDGE SUPERIOR COURT</u> (To Succeed William W. Daniel)	<u>JUDGE SUPERIOR COURT</u> (To Succeed Ralph H. Hicks)
	<u>LUTHER ALVERSON</u>	<u>WILLIAM W. DANIEL</u>	<u>RALPH H. HICKS</u>
Fulton	<u>40,490</u>	<u>35,933</u>	<u>35,561</u>

	<u>JUDGE SUPERIOR COURT</u> (To Succeed John S. Langford)	<u>JUDGE SUPERIOR COURT</u> (To Succeed Charles Longstreet Weltner)
	<u>JOHN S. LANGFORD</u>	<u>CHARLES LONGSTREET WELTNER</u>
Fulton	<u>39,350</u>	<u>45,846</u>

	<u>JUDGE SUPERIOR COURT</u> (To Succeed Osgood O. Williams)	<u>DISTRICT ATTORNEY</u>
	<u>OSGOOD O. WILLIAMS</u>	<u>LEWIS R. SLATON</u>
Fulton	<u>36,922</u>	<u>44,820</u>

	<u>JUDGE SUPERIOR COURT</u> (To Succeed Charles A. Wofford)			
	<u>CLARENCE COOPER</u>	<u>TOM DILLON</u>	<u>NICK LAMBROS</u>	<u>PENN SPELL</u>
Fulton	<u>21,346</u>	<u>13,400</u>	<u>20,036</u>	<u>12,387</u>

GENERAL PRIMARY ELECTION  
AUGUST 5, 1980  
FOR JUDGE AND DISTRICT ATTORNEY OF SUPERIOR COURT CIRCUITS  
DEMOCRATIC

ATLANTA JUDICIAL CIRCUIT

JUDGE SUPERIOR COURT  
(To Succeed Frank M. Eldridge  
for the unexpired term of  
Claude D. Shaw, resigned  
beginning 1/1/81, expiring  
1/1/83)

FRANK M. ELDRIDGE

Fulton                      39,940

JUDGE SUPERIOR COURT

(To Succeed Isaac Jenrette for the  
unexpired term of Horace T. Ward,  
resigned, beginning 1/1/81, ex-  
piring 1/1/83)

ISAAC JENRETTE

35,959

ALANTIC JUDICIAL CIRCUIT

JUDGE SUPERIOR COURT

JOHN R. HARVEY

Bryan	1,744
Evans	1,469
Liberty	1,029
Long	1,302
McIntosh	1,808
Tattnall	<u>2,223</u>
TOTAL	9,575

GENERAL PRIMARY ELECTION  
 AUGUST 5, 1980  
FOR JUDGE AND DISTRICT ATTORNEY OF SUPERIOR COURT CIRCUITS  
 DEMOCRATIC

AUGUSTA JUDICIAL CIRCUIT

JUDGE SUPERIOR COURT  
 (To Succeed Albert McElveen Pickett)

ALBERT McELVEEN PICKETT

Burke	2,254
Columbia	4,939
Richmond	<u>11,570</u>
TOTAL	18,763

DISTRICT ATTORNEY

SAM B. SIBLEY, JR.

2,159
4,806
<u>11,870</u>
18,835

JUDGE SUPERIOR COURT  
 (To Succeed Franklin H. Pierce)

FRANKLIN H. PIERCE

Burke	2,430
Columbia	5,404
Richmond	<u>13,668</u>
TOTAL	21,502

JUDGE SUPERIOR COURT  
 (To Succeed Bernard J. Mulherin, Sr., for  
 the unexpired term of Eugene M. Kerr,  
 deceased, beginning Jan. 1, 1981, ex-  
 piring Jan. 1, 1983)

BERNARD J. MULHERIN, SR.

2,214
5,161
<u>13,343</u>
20,718

GENERAL PRIMARY ELECTION  
AUGUST 5, 1980  
FOR JUDGE AND DISTRICT ATTORNEY OF SUPERIOR COURT CIRCUITS  
DEMOCRATIC

BLUE RIDGE JUDICIAL CIRCUIT

JUDGE SUPERIOR COURT  
(To Succeed Richard Neville)

RICHARD NEVILLE

Cherokee	5,322
Fannin	627
Forsyth	3,819
Gilmer	785
Pickens	<u>837</u>
TOTAL	11,390

JUDGE SUPERIOR COURT  
(To Succeed Marion T. Pope, Jr.)

MARION T. POPE, JR.

5,931
604
3,353
898
<u>837</u>
11,623

DISTRICT ATTORNEY

FRANK C. MILLS, III

Cherokee	5,500
Fannin	501
Forsyth	3,053
Gilmer	666
Pickens	<u>793</u>
TOTAL	10,513

GENERAL PRIMARY ELECTION  
AUGUST 5, 1980  
FOR JUDGE AND DISTRICT ATTORNEY OF SUPERIOR COURT CIRCUITS  
DEMOCRATIC

BRUNSWICK JUDICIAL CIRCUIT

JUDGE SUPERIOR COURT  
(To Succeed Gordon Knox, Jr.)

JUDGE SUPERIOR COURT  
(To Succeed Blenn Taylor)

NEAL G. GALE      GORDON KNOX, JR.

BLENN TAYLOR

Appling	1,412	3,503	2,960
Camden	594	1,645	957
Glynn	3,728	4,180	5,798
Jeff Davis	1,071	1,971	(Candidate's name not printed on ballot)
Wayne	<u>1,348</u>	<u>2,459</u>	
TOTAL	8,153	13,758	11,558

DISTRICT ATTORNEY

GLENN THOMAS, JR.

Appling	3,704
Camden	1,160
Glynn	6,153
Jeff Davis	2,093
Wayne	<u>3,173</u>
TOTAL	16,283

GENERAL PRIMARY ELECTION  
AUGUST 5, 1980  
FOR JUDGE AND DISTRICT ATTORNEY OF SUPERIOR COURT CIRCUITS  
DEMOCRATIC

CHATTAHOOCHEE JUDICIAL CIRCUIT

JUDGE SUPERIOR COURT  
(To Succeed Kenneth B. Followill)

JUDGE SUPERIOR COURT  
(To Succeed John H. Land)

KENNETH B. FOLLOWILL

JOHN H. LAND

Chattahoochee	413	479
Harris	2,158	2,468
Marion	998	1,074
Muscogee	10,700	9,852
Talbot	1,087	1,258
Taylor	<u>1,943</u>	<u>2,049</u>
TOTAL	17,299	17,180

DISTRICT ATTORNEY

WILLIAM J. (BILL) SMITH

Chattahoochee	429
Harris	2,194
Marion	998
Muscogee	9,950
Talbot	1,107
Taylor	<u>1,946</u>
TOTAL	16,624

GENERAL PRIMARY ELECTION  
 AUGUST 5, 1980  
FOR JUDGE AND DISTRICT ATTORNEY OF SUPERIOR COURT CIRCUITS  
 DEMOCRATIC

CHEROKEE JUDICIAL CIRCUIT

JUDGE SUPERIOR COURT

JERE F. WHITE

Bartow	5,556	
Gordon	<u>5,326</u>	
TOTAL	10,882	

DISTRICT ATTORNEY

	<u>CHARLES CRAWFORD</u>	<u>J. E. "GENE" GREENE</u>	<u>DARRELL WILSON</u>
Bartow	2,744	1,870	3,340
Gordon	<u>2,560</u>	<u>520</u>	<u>3,675</u>
TOTAL	5,304	2,390	7,015

GENERAL PRIMARY ELECTION  
AUGUST 5, 1980  
FOR JUDGE AND DISTRICT ATTORNEY OF SUPERIOR COURT CIRCUITS  
DEMOCRATIC

CLAYTON JUDICIAL CIRCUIT

JUDGE SUPERIOR COURT  
(To Succeed Joe C. Crumbley)

JOE C. CRUMBLEY

Clayton 11,541

JUDGE SUPERIOR COURT  
(To Succeed Marvin A. Miller)

MARVIN A. MILLER

Clayton 11,735

DISTRICT ATTORNEY

ROBERT E. "BOB" KELLER

Clayton 11,874



GENERAL PRIMARY ELECTION  
AUGUST 5, 1980  
FOR JUDGE AND DISTRICT ATTORNEY OF SUPERIOR COURT CIRCUITS  
DEMOCRATIC

COBB JUDICIAL CIRCUIT

JUDGE SUPERIOR COURT                      JUDGE SUPERIOR COURT  
(To Succeed James L. Bullard)      (To Succeed Luther C. Hames, Jr.)

JAMES L. BULLARD

LUTHER C. HAMES, JR.

Cobb                      21,753                      21,760

JUDGE SUPERIOR COURT  
(To Succeed Howell Cobb Ravan)

HOWELL COBB RAVAN

DOROTHY A. ROBINSON

Cobb                      13,190                      22,800

DISTRICT ATTORNEY

SAM HUFF

VAN PEARLBERG

Cobb                      24,573                      7,128

GENERAL PRIMARY ELECTION  
 AUGUST 5, 1980  
FOR JUDGE AND DISTRICT ATTORNEY OF SUPERIOR COURT CIRCUITS  
 DEMOCRATIC

CONASAUGA JUDICIAL CIRCUIT

	<u>JUDGE SUPERIOR COURT</u>	<u>DISTRICT ATTORNEY</u>
	<u>CHARLES A. PANNELL, JR.</u>	<u>STEVE WILLIAMS</u>
Murray	3,083	2,709
Whitfield	<u>8,855</u>	<u>8,346</u>
TOTAL	11,938	11,055

CORDELE JUDICIAL CIRCUIT

DISTRICT ATTORNEY  
 (To Succeed Gary C. Christy for the  
 unexpired term of D. E. Turk, resigned  
 beginning January 1, 1981, expiring  
 January 1, 1983)

	<u>GARY C. CHRISTY</u>
Ben Hill	2,606
Crisp	2,971
Dooly	1,695
Wilcox	<u>2,317</u>
TOTAL	9,589

GENERAL PRIMARY ELECTION  
AUGUST 5, 1980  
FOR JUDGE AND DISTRICT ATTORNEY OF SUPERIOR COURT CIRCUITS  
DEMOCRATIC

COWETA JUDICIAL CIRCUIT

	<u>JUDGE SUPERIOR COURT</u> (To Succeed Lamar Knight)		<u>JUDGE SUPERIOR COURT</u> (To Succeed Dewey Smith)		<u>DISTRICT ATTORNEY</u>
	<u>WILLIAM LEE</u>	<u>REUBEN M. WORD</u>	<u>DEWEY SMITH</u>		<u>ART MALLORY</u>
Carroll	3,971	6,525	8,338		7,047
Coweta	4,220	1,609	4,363		4,164
Heard	1,125	1,129	711		1,710
Meriwether	2,984	1,672	3,568		3,608
Troup	<u>6,291</u>	<u>3,206</u>	<u>7,340</u>		<u>7,721</u>
TOTAL	18,591	14,141	24,320		24,250

DOUGHERTY JUDICIAL CIRCUIT

	<u>JUDGE SUPERIOR COURT</u>	<u>DISTRICT ATTORNEY</u>	
	<u>ASA D. KELLEY, JR.</u>	<u>HOBART (HOBIE) HIND</u>	<u>BILLY LEE</u>
Dougherty	<u>13,411</u>	<u>9,607</u>	<u>6,695</u>

GENERAL PRIMARY ELECTION  
AUGUST 5, 1980  
FOR JUDGE AND DISTRICT ATTORNEY OF SUPERIOR COURT CIRCUITS  
DEMOCRATIC

DUBLIN JUDICIAL CIRCUIT

	<u>JUDGE SUPERIOR COURT</u>	<u>DISTRICT ATTORNEY</u>
	<u>WILLIAM MALCOLM TOWSON</u>	<u>BEVERLY B. HAYES, JR.</u>
Johnson	2,453	2,472
Laurens	6,210	5,640
Treutlen	1,768	1,764
Twiggs	<u>1,337</u>	<u>1,301</u>
TOTAL	11,768	11,177

EASTERN JUDICIAL CIRCUIT

	<u>JUDGE SUPERIOR COURT</u> (To Succeed Perry Brannen, Jr.)	<u>JUDGE SUPERIOR COURT</u> (To Succeed Eugene H. Gadsden)	
	<u>PERRY BRANNEN, JR.</u>	<u>EUGENE H. GADSDEN</u>	
Chatham	<u>12,102</u>	<u>15,628</u>	
	<u>JUDGE SUPERIOR COURT</u> (To Succeed George E. Oliver)	<u>DISTRICT ATTORNEY</u>	
	<u>GEORGE E. OLIVER</u>	<u>SPENCER LAWTON, JR.</u>	<u>ANDREW J. RYAN, 111</u>
Chatham	<u>14,557</u>	<u>9,224</u>	<u>13,485</u>
			<u>STEVE YEKEL</u>
			<u>7,169</u>

GENERAL PRIMARY ELECTION  
AUGUST 5, 1980  
FOR JUDGE AND DISTRICT ATTORNEY OF SUPERIOR COURT CIRCUITS  
DEMOCRATIC

FLINT JUDICIAL CIRCUIT

	<u>JUDGE SUPERIOR COURT</u>	<u>DISTRICT ATTORNEY</u>	
	<u>SAM L. WHITMIRE</u>	<u>STEVE MELTON</u>	<u>E. BYRON SMITH</u>
Butts	3,043	1,437	2,168
Henry	6,252	3,524	4,527
Lamar	2,419	922	1,991
Monroe	<u>2,271</u>	<u>2,421</u>	<u>664</u>
TOTAL	13,985	8,304	9,350

GRIFFIN JUDICIAL CIRCUIT

	<u>DISTRICT ATTORNEY</u>
	<u>JOHNNIE L. CALDWELL, JR.</u>
Fayette	3,838
Pike	1,991
Spalding	5,752
Upson	<u>5,992</u>
TOTAL	17,573

GENERAL PRIMARY ELECTION  
AUGUST 5, 1980  
FOR JUDGE AND DISTRICT ATTORNEY OF SUPERIOR COURT CIRCUITS  
DEMOCRATIC

GWINNETT JUDICIAL CIRCUIT

	<u>JUDGE SUPERIOR COURT</u>	<u>DISTRICT ATTORNEY</u>
	<u>CHARLES C. PITTARD</u>	<u>BRYANT HUFF</u>
Gwinnett	<u>18,602</u>	<u>18,216</u>

HOUSTON JUDICIAL CIRCUIT

	<u>JUDGE SUPERIOR COURT</u>	<u>DISTRICT ATTORNEY</u>
	<u>WILLIS B. HUNT, JR.</u>	
Houston	<u>11,234</u>	
	<u>THERON FINLAYSON</u>	<u>STEPHEN PACE, JR.</u>
Houston	<u>8,707</u>	<u>5,350</u>

GENERAL PRIMARY ELECTION  
AUGUST 5, 1980  
FOR JUDGE AND DISTRICT ATTORNEY OF SUPERIOR COURT CIRCUITS  
DEMOCRATIC

LOOKOUT MOUNTAIN JUDICIAL CIRCUIT

	<u>JUDGE SUPERIOR COURT</u> (To Succeed Robert E. (Bob) Coker)		<u>JUDGE SUPERIOR COURT</u> (To Succeed Joseph E. (Bo) Loggins)
	<u>GARY B. ANDREWS</u>	<u>ROSS HATCHER</u>	<u>JOSEPH E. (BO) LOGGINS</u>
Catoosa	3,878	3,408	5,037
Chattooga	3,134	3,298	5,952
Dade	1,803	1,447	1,708
Walker	<u>5,352</u>	<u>3,637</u>	<u>6,499</u>
TOTAL	14,167	11,790	19,196

DISTRICT ATTORNEY

	<u>WM. M. (BILL) CAMPBELL</u>	<u>DAVID L. (RED) LOMENICK, JR.</u>
Catoosa	4,204	2,891
Chattooga	2,782	3,607
Dade	1,288	1,819
Walker	<u>4,112</u>	<u>4,768</u>
TOTAL	12,386	13,085

MACON JUDICIAL CIRCUIT

	<u>JUDGE SUPERIOR COURT</u>	<u>DISTRICT ATTORNEY</u>
	<u>WALKER P. JOHNSON, JR.</u>	<u>W. DON THOMPSON</u>
Bibb	10,216	11,187
Crawford	1,346	1,392
Peach	<u>2,679</u>	<u>2,891</u>
TOTAL	14,241	15,470

GENERAL PRIMARY ELECTION  
AUGUST 5, 1980  
FOR JUDGE AND DISTRICT ATTORNEY OF SUPERIOR COURT CIRCUITS  
DEMOCRATIC

MIDDLE JUDICIAL CIRCUIT

DISTRICT ATTORNEY

H. REGINALD THOMPSON

Candler	1,272
Emanuel	2,673
Jefferson	1,997
Toombs	1,824
Washington	<u>2,719</u>
TOTAL	10,485

MOUNTAIN JUDICIAL CIRCUIT

JUDGE SUPERIOR COURT

JACK N. GUNTER

Habersham	4,584
Rabun	2,527
Stephens	4,761
Towns	1,219
Union	<u>2,144</u>
TOTAL	15,235

DISTRICT ATTORNEY

V. D. STOCKTON

4,055
2,515
4,331
1,061
<u>2,001</u>
13,963



GENERAL PRIMARY ELECTION  
AUGUST 5, 1980  
FOR JUDGE AND DISTRICT ATTORNEY OF SUPERIOR COURT CIRCUITS  
DEMOCRATIC

NORTHEASTERN JUDICIAL CIRCUIT

JUDGE SUPERIOR COURT

	<u>HAMMOND JOHNSON, JR.</u>	<u>JAMES E. PALMOUR</u>
Dawson	902	1,176
Hall	5,766	9,249
Lumpkin	1,060	1,804
White	<u>943</u>	<u>2,192</u>
TOTAL	8,671	14,421

NORTHERN JUDICIAL CIRCUIT

JUDGE SUPERIOR COURT

DISTRICT ATTORNEY

	<u>GEORGE H. BRYANT</u>	<u>RAY BURRUSS</u>	<u>CLEVE MILLER</u>
Elbert	2,588	2,885	4,728
Franklin	2,591	2,139	3,717
Hart	3,738	2,301	4,190
Madison	2,639	1,784	3,073
Oglethorpe	<u>1,169</u>	<u>1,378</u>	<u>1,879</u>
TOTAL	12,725	10,487	17,587

GENERAL PRIMARY ELECTION  
AUGUST 5, 1980  
FOR JUDGE AND DISTRICT ATTORNEY OF SUPERIOR COURT CIRCUITS  
DEMOCRATIC

OCMULGEE JUDICIAL CIRCUIT

JUDGE SUPERIOR COURT                      JUDGE SUPERIOR COURT  
(To Succeed George L. Jackson)      (To Succeed Hugh Thompson)

GEORGE L. JACKSON

HUGH THOMPSON

Baldwin	5,131	5,056
Greene	2,744	2,653
Hancock	916	714
Jasper	1,670	1,630
Jones	2,978	2,520
Morgan	2,273	2,148
Putnam	2,267	2,013
Wilkinson	<u>1,139</u>	<u>990</u>
 TOTAL	 19,118	 17,724

DISTRICT ATTORNEY

JOE BRILEY

Baldwin	4,714
Greene	2,590
Hancock	736
Jasper	1,662
Jones	2,750
Morgan	2,130
Putnam	2,056
Wilkinson	<u>993</u>
 TOTAL	 17,631

GENERAL PRIMARY ELECTION  
 AUGUST 5, 1980  
FOR JUDGE AND DISTRICT ATTORNEY OF SUPERIOR COURT CIRCUITS  
 DEMOCRATIC

OCONEE JUDICIAL CIRCUIT

JUDGE SUPERIOR COURT  
 (To Succeed James B. O'Conner)

DISTRICT ATTORNEY

LONNIE BARLOW

PHILLIP R. WEST

JIM WIGGINS

Bleckley	2,374	703	1,796
Dodge	2,269	4,009	3,093
Montgomery	1,088	1,216	2,411
Pulaski	1,668	1,426	1,944
Telfair	1,222	1,649	1,688
Wheeler	<u>718</u>	<u>1,185</u>	<u>1,277</u>
TOTAL	9,339	10,188	12,209

JUDGE SUPERIOR COURT  
 (To Succeed Roger Hugh Lawson for  
 the unexpired term of Preston W. Rawlins,  
 Jr., resigned, beginning 1/1/81, expiring  
 1/1/83)

REMBERT C. CRAVEY

HUGH LAWSON

Bleckley	941	1,894
Dodge	3,208	2,653
Montgomery	542	1,913
Pulaski	869	2,421
Telfair	2,251	1,350
Wheeler	<u>780</u>	<u>1,231</u>
TOTAL	8,591	11,462

GENERAL PRIMARY ELECTION  
AUGUST 5, 1980  
FOR JUDGE AND DISTRICT ATTORNEY OF SUPERIOR COURT CIRCUITS  
DEMOCRATIC

OGEECHEE JUDICIAL CIRCUIT

	<u>JUDGE SUPERIOR COURT</u> (To Succeed William Colbert Hawkins)	<u>JUDGE SUPERIOR COURT</u> (To Succeed Faye Sanders Martin)	<u>DISTRICT ATTORNEY</u>
	<u>W. COLBERT HAWKINS</u>	<u>FAYE SANDERS MARTIN</u>	<u>J. LANE JOHNSTON</u>
Bulloch	3,720	4,053	3,854
Effingham	2,659	2,483	2,539
Jenkins	1,892	1,755	1,811
Screven	<u>2,228</u>	<u>1,695</u>	<u>1,763</u>
TOTAL	10,499	9,986	9,967

PATAULA JUDICIAL CIRCUIT

DISTRICT ATTORNEY  
CHARLES M. FERGUSON

Clay	661
Early	2,773
Miller	1,457
Quitman	350
Randolph	1,280
Seminole	1,491
Terrell	<u>1,732</u>
TOTAL	9,744

GENERAL PRIMARY ELECTION  
AUGUST 5, 1980  
FOR JUDGE AND DISTRICT ATTORNEY OF SUPERIOR COURT CIRCUITS  
DEMOCRATIC

PIEDMONT JUDICIAL CIRCUIT

	<u>JUDGE SUPERIOR COURT</u>		<u>DISTRICT ATTORNEY</u>	
	<u>JAMES L. (JIM) BROOKS</u>	<u>ED BROCK</u>	<u>EDWARD W. CLARY</u>	<u>NAT HANCOCK</u>
Banks	2,541	600	1,068	1,403
Barrow	4,166	2,011	419	2,684
Jackson	<u>5,139</u>	<u>1,666</u>	<u>905</u>	<u>3,334</u>
TOTAL	11,846	4,277	2,392	7,421

ROME JUDICIAL CIRCUIT

	<u>JUDGE SUPERIOR COURT</u> (To Succeed Robert L. Royal)	<u>JUDGE SUPERIOR COURT</u> (To Succeed Robert G. Walther)	
	<u>ROBERT L. ROYAL</u>	<u>GEORGE ANDERSON</u>	<u>ROBERT G. WALTHER</u>
Floyd	<u>11,024</u>	<u>3,591</u>	<u>10,974</u>
	<u>DISTRICT ATTORNEY</u>		
	<u>LARRY SALMON</u>	<u>JAMES A. SATCHER, JR.</u>	
Floyd	<u>9,783</u>	<u>5,019</u>	

GENERAL PRIMARY ELECTION  
AUGUST 5, 1980  
FOR JUDGE AND DISTRICT ATTORNEY OF SUPERIOR COURT CIRCUITS  
DEMOCRATIC

SOUTH GEORGIA JUDICIAL CIRCUIT

	<u>JUDGE SUPERIOR COURT</u>	<u>DISTRICT ATTORNEY</u>
	<u>ROBERT CULPEPPER, JR.</u>	<u>BEN L. BATEMAN</u>
Baker	936	783
Calhoun	1,773	1,510
Decatur	3,097	2,842
Grady	3,582	3,484
Mitchell	<u>4,076</u>	<u>4,057</u>
 TOTAL	 13,464	 12,676

SOUTHERN JUDICIAL CIRCUIT

	<u>JUDGE SUPERIOR COURT</u> (To Succeed W. G. (Gus) Elliott)	<u>JUDGE SUPERIOR COURT</u> (To Succeed Roy M. Lilly for the unexpired term of Marcus B. Calhoun, resigned beginning 1/1/81, expiring 1/1/83)	<u>DISTRICT ATTORNEY</u>
	<u>W. G. ELLIOTT</u>	<u>ROY M. LILLY</u>	<u>H. LAMAR COLE</u>
Brooks	1,821	1,983	1,754
Colquitt	4,790	5,321	4,777
Echols	649	640	691
Lowndes	6,896	6,077	6,491
Thomas	<u>5,628</u>	<u>6,248</u>	<u>5,401</u>
 TOTAL	 19,784	 20,269	 19,114

GENERAL PRIMARY ELECTION  
AUGUST 5, 1980  
FOR JUDGE AND DISTRICT ATTORNEY OF SUPERIOR COURT CIRCUITS  
DEMOCRATIC

SOUTHWESTERN JUDICIAL CIRCUIT

	<u>JUDGE SUPERIOR COURT</u>		<u>DISTRICT ATTORNEY</u>	
	<u>WILLIAM F. BLANKS</u>		<u>HOWARD MCKELVEY</u>	<u>JOHN R. PARKS</u>
Lee	1,807		714	1,326
Macon	1,911		777	1,220
Schley	685		315	514
Stewart	1,044		269	1,313
Sumter	3,930		1,984	3,419
Webster	<u>571</u>		<u>151</u>	<u>562</u>
TOTAL	9,948		4,210	8,354

STONE MOUNTAIN JUDICIAL CIRCUIT

	<u>JUDGE SUPERIOR COURT</u> (To Succeed Robert K. Broome)		<u>JUDGE SUPERIOR COURT</u> (To Succeed Curtis V. Tillman)	
	<u>RICHARD BELL</u>	<u>ROBERT K. BROOME</u>	<u>CURTIS V. TILLMAN</u>	
DeKalb	35,939	18,838	35,988	
Rockdale	<u>3,747</u>	<u>2,256</u>	<u>4,285</u>	
TOTAL	39,686	21,094	40,273	

	<u>JUDGE SUPERIOR COURT</u> (To Succeed Keegan Federal)		<u>JUDGE SUPERIOR COURT</u> (To Succeed Ewell T. Hendon, Jr.)	
	<u>KEEGAN FEDERAL</u>		<u>HILTON FULLER</u>	<u>E. T. HENDON</u>
DeKalb	36,622		28,685	25,396
Rockdale	<u>4,485</u>		<u>2,597</u>	<u>3,055</u>
TOTAL	41,107		31,282	28,451

GENERAL PRIMARY ELECTION  
AUGUST 5, 1980  
FOR JUDGE AND DISTRICT ATTORNEY OF SUPERIOR COURT CIRCUITS  
DEMOCRATIC

STONE MOUNTAIN JUDICIAL CIRCUIT (continued)

	<u>DISTRICT ATTORNEY</u>	
	<u>MERCER RANDALL PEEK</u>	<u>BOB WILSON</u>
DeKalb	18,411	35,847
Rockdale	<u>3,397</u>	<u>2,780</u>
TOTAL	21,808	38,627

TALLAPOOSA JUDICIAL CIRCUIT

	<u>JUDGE SUPERIOR COURT</u>	
	<u>ARTHUR W. FUDGER</u>	
Douglas	6,935	
Haralson	4,877	
Paulding	4,708	
Polk	<u>5,033</u>	
TOTAL	21,553	



GENERAL PRIMARY ELECTION  
AUGUST 5, 1980  
FOR JUDGE AND DISTRICT ATTORNEY OF SUPERIOR COURT CIRCUITS  
DEMOCRATIC

TIFTON JUDICIAL CIRCUIT

JUDGE SUPERIOR COURT  
(To Succeed W. J. Forehand)

JUDGE SUPERIOR COURT  
(To Succeed John R. Rogers)

	<u>W. J. FOREHAND</u>	<u>CHERYLE THOMPSON BRYAN</u>	<u>JOHN D. CROSBY</u>	<u>JOHN R. ROGERS</u>
Irwin	1,653	670	531	886
Tift	4,946	528	4,196	1,529
Turner	2,001	498	599	1,493
Worth	<u>2,768</u>	<u>520</u>	<u>728</u>	<u>1,847</u>
TOTAL	11,368	2,216	6,054	5,755

DISTRICT ATTORNEY

THOMAS H. PITTMAN

Irwin	1,491	
Tift	4,952	
Turner	1,869	
Worth	<u>2,339</u>	
TOTAL	10,651	

GENERAL PRIMARY ELECTION  
AUGUST 5, 1980  
FOR JUDGE AND DISTRICT ATTORNEY OF SUPERIOR COURT CIRCUITS  
DEMOCRATIC

TOOMBS JUDICIAL CIRCUIT

	<u>JUDGE SUPERIOR COURT</u>	<u>DISTRICT ATTORNEY</u>
	<u>ROBERT L. STEVENS</u>	<u>KENNETH E. GOOLSBY</u>
Glascock	792	753
Lincoln	2,164	2,159
McDuffie	2,953	2,576
Taliaferro	524	583
Warren	1,486	1,305
Wilkes	<u>2,412</u>	<u>2,302</u>
TOTAL	10,331	9,678

WESTERN JUDICIAL CIRCUIT

	<u>DISTRICT ATTORNEY</u>
	<u>HARRY N. GORDON</u>
Clarke	7,658
Oconee	<u>2,558</u>
TOTAL	10,216

GENERAL PRIMARY ELECTION  
AUGUST 5, 1980

STATE SENATE  
DEMOCRATIC

DISTRICT 1

J. TOM COLEMAN, JR.

Chatham 7,338

DISTRICT 2

CHARLES H. WESSELS

Chatham 6,915

DISTRICT 3

GLENN E. BRYANT

Chatham	1,371
Bryan	1,312
Effingham	2,303
Glynn	677
Liberty	1,184
Long	555
McIntosh	<u>1,924</u>
TOTAL	9,326

DISTRICT 4

JOSEPH E. KENNEDY

Appling	2,351
Bulloch	3,504
Candler	1,432
Evans	1,823
Screven	1,800
Tattnall	<u>2,878</u>
TOTAL	13,788

GENERAL PRIMARY ELECTION  
AUGUST 5, 1980

STATE SENATE  
DEMOCRATIC

DISTRICT 6

	<u>JIM CONINE</u>	<u>BUD HERRIN</u>	<u>BILL LITTLEFIELD</u>
Brantley	953	535	1,545
Camden	1,059	298	1,312
Glynn	3,172	497	3,581
Long	176	173	459
Wayne	<u>1,795</u>	<u>388</u>	<u>2,439</u>
TOTAL	7,155	1,891	9,336

DISTRICT 7

FRANK ELDRIDGE, JR.

Appling	1,248
Atkinson	1,401
Bacon	1,626
Charlton	1,214
Clinch	1,402
Echols	650
Lanier	1,326
Pierce	1,181
Ware	<u>5,617</u>
TOTAL	15,665

DISTRICT 8

LOYCE W. TURNER

Berrien	3,225
Coffee	310
Cook	3,387
Lowndes	<u>7,092</u>
TOTAL	14,014

DISTRICT 9

DAVID PERRY

FRANKLIN SUTTON

Brooks	477	1,700
Colquitt	2,010	4,468
Mitchell	1,436	3,141
Tift	<u>1,298</u>	<u>3,164</u>
TOTAL	5,221	12,473

GENERAL PRIMARY ELECTION  
AUGUST 5, 1980

STATE SENATE  
DEMOCRATIC

DISTRICT 10

	<u>HENRY P. RUSSELL, JR.</u>	<u>PAUL H. TRULOCK</u>
Baker	590	757
Brooks	355	95
Decatur	1,378	3,218
Grady	1,622	3,336
Thomas	<u>4,450</u>	<u>3,501</u>
TOTAL	8,395	10,907

DISTRICT 11

	<u>JIMMY HODGE TIMMONS</u>
Calhoun	1,628
Chattahoochee	356
Clay	676
Early	2,968
Miller	1,583
Quitman	390
Randolph	1,193
Seminole	1,533
Stewart	1,088
Webster	<u>595</u>
TOTAL	12,010

DISTRICT 12

	<u>AL HOLLOWAY</u>
Dougherty	<u>11,573</u>

DISTRICT 13

	<u>ROONEY L. BOWEN</u>	<u>JACK D. BRYANT</u>	<u>JOHNNY FLOYD</u>	<u>BOB WRIGHT</u>
Ben Hill	585	1,733	660	429
Crisp	1,483	88	1,843	984
Dooly	2,356	81	271	138
Irwin	698	476	449	492
Tift	494	224	228	245
Turner	630	214	853	755
Worth	<u>845</u>	<u>599</u>	<u>1,128</u>	<u>577</u>
TOTAL	7,091	3,415	5,432	3,620

GENERAL PRIMARY ELECTION  
AUGUST 5, 1980

STATE SENATE  
DEMOCRATIC

DISTRICT 14

	<u>BUD MCKENZIE</u>	<u>BILL MURRAY</u>	<u>MAXINE REESE</u>
Dougherty	546	828	624
Lee	622	868	797
Macon	1,957	230	249
Marion	399	606	514
Schley	330	403	217
Sumter	1,919	3,262	858
Taylor	602	916	1,001
Terrell	<u>866</u>	<u>857</u>	<u>618</u>
TOTAL	7,241	7,970	4,878

DISTRICT 15

FLOYD HUDCINS

Muscogee 3,220

DISTRICT 16

ED DEATON

Muscogee 6,845

DISTRICT 17

	<u>F. TOMMY HOLLAND</u>	<u>JANICE HORTON</u>
Butts	1,337	2,379
Crawford	503	1,289
Henry	2,594	3,124
Lamar	799	2,170
Pike	840	1,689
Talbot	401	1,205
Upson	<u>2,027</u>	<u>4,730</u>
TOTAL	8,501	16,586

GENERAL PRIMARY ELECTION  
AUGUST 5, 1980

STATE SENATE  
DEMOCRATIC

DISTRICT 18

	<u>ED BARKER</u>	<u>JOEL WILLIS</u>
Houston	9,958	4,186
Macon	295	47
Peach	<u>2,873</u>	<u>834</u>
TOTAL	13,126	5,067

DISTRICT 19

	<u>RONNIE WALKER</u>
Bleckley	2,160
Coffee	2,747
Dodge	3,680
Jeff Davis	2,085
Pulaski	2,353
Telfair	3,028
Wilcox	<u>2,308</u>
TOTAL	18,361

DISTRICT 20

	<u>HUGH M. GILLIS, SR.</u>
Johnson	2,454
Laurens	5,817
Montgomery	2,436
Toombs	3,383
Treutlen	1,790
Washington	937
Wheeler	<u>1,392</u>
TOTAL	18,209

GENERAL PRIMARY ELECTION  
AUGUST 5, 1980

STATE SENATE  
DEMOCRATIC

DISTRICT 21

BILL ENGLISH

Burke	2,401
Emanuel	3,219
Glascock	774
Jefferson	2,185
Jenkins	1,887
Warren	811
Washington	<u>1,886</u>
TOTAL	13,163

DISTRICT 22

THOMAS F. ALLGOOD

Richmond	<u>5,857</u>
----------	--------------

DISTRICT 23

JERRY D. HOOKS

JIMMY LESTER

Richmond	<u>2,601</u>	<u>7,327</u>
----------	--------------	--------------

DISTRICT 24

ROBERT (BOB) COFER

SAM MCGILL

Columbia	2,104	4,404
Greene	652	2,604
Lincoln	580	1,863
Madison	375	820
McDuffie	1,811	1,543
Oglethorpe	514	1,933
Taliaferro	278	676
Warren	186	311
Wilkes	<u>923</u>	<u>2,188</u>
TOTAL	7,423	16,342



GENERAL PRIMARY ELECTION  
AUGUST 5, 1980

STATE SENATE  
DEMOCRATIC

DISTRICT 25

CULVER KIDD

Baldwin	4,920
Hancock	1,014
Jasper	1,606
Jones	2,662
Morgan	381
Putnam	2,114
Wilkinson	<u>1,326</u>
TOTAL	14,023

DISTRICT 26

RICHARD L. GREENE

Bibb	4,743
Twiggs	<u>1,374</u>
TOTAL	6,117

DISTRICT 27

BILL LAITE

LEE ROBINSON

Bibb	3,429	8,485
Monroe	<u>866</u>	<u>2,124</u>
TOTAL	4,295	10,609

DISTRICT 28

KYLE T. COBB

Clayton	2,685
Coweta	2,868
Fayette	644
Henry	2,298
Spalding	<u>5,494</u>
TOTAL	13,989

GENERAL PRIMARY ELECTION  
AUGUST 5, 1980

STATE SENATE  
DEMOCRATIC

DISTRICT 29

RENDER HILL

Harris	2,171
Heard	1,852
Meriwether	4,407
Troup	<u>7,748</u>
TOTAL	16,178

DISTRICT 30

WAYNE GARNER

Carroll	8,418
Coweta	1,652
Douglas	<u>6,650</u>
TOTAL	16,720

DISTRICT 31

NATHAN DEAN

Bartow	3,793
Douglas	908
Haralson	4,906
Paulding	1,940
Polk	<u>5,382</u>
TOTAL	16,929

DISTRICT 32

JOE THOMPSON

Cobb	<u>6,667</u>
------	--------------

DISTRICT 33

ROY E. BARNES

Cobb	<u>5,106</u>
------	--------------

GENERAL PRIMARY ELECTION  
AUGUST 5, 1980

STATE SENATE  
DEMOCRATIC

DISTRICT 34

	<u>RIC BOWEN</u>	<u>BEV ENGRAM</u>	<u>RAYMON D. JOHNSON</u>
Fulton	1,492	8,229	3,157
Fayette	<u>759</u>	<u>2,574</u>	<u>2,358</u>
TOTAL	2,251	10,803	5,515

DISTRICT 35

PERRY HUDSON

Fulton 5,936

DISTRICT 36

JACK L. STEPHENS

Fulton 2,444

DISTRICT 37

	<u>TODD EVANS</u>	<u>WYMAN C. LOWE</u>
Fulton	<u>6,168</u>	<u>1,686</u>

DISTRICT 38

HORACE E. TATE

Fulton 7,499

DISTRICT 39

JULIAN BOND

Fulton 4,355

GENERAL PRIMARY ELECTION  
AUGUST 5, 1980

STATE SENATE  
DEMOCRATIC

DISTRICT 41

BEN DEJANES

DeKalb 5,973

DISTRICT 42

PIERRE HOWARD

DeKalb 7,399

DISTRICT 43

TOM SCOTT

EUGENE P. WALKER

DeKalb 5,498 3,881

DISTRICT 44

TERRELL A. STARR

Clayton 10,277

DISTRICT 45

W. D. (DON) BALLARD

WILLIAM L. (BILL) MARKS

Barrow	1,143	431
Morgan	1,314	1,027
Newton	3,488	3,182
Rockdale	3,786	2,158
Walton	<u>2,769</u>	<u>1,860</u>
TOTAL	12,500	8,658

DISTRICT 46

PAUL C. BROUN

Clarke	8,772
Jackson	2,325
Oconee	<u>2,558</u>
TOTAL	13,655

GENERAL PRIMARY ELECTION  
AUGUST 5, 1980

STATE SENATE  
DEMOCRATIC

DISTRICT 47

	<u>M. PARKS BROWN</u>	<u>ROY E. GAINES</u>
Banks	1,669	1,345
Elbert	3,653	1,835
Franklin	1,887	2,670
Hart	3,705	2,076
Madison	1,674	900
Stephens	<u>1,103</u>	<u>4,680</u>
TOTAL	13,691	13,506

RECOUNT

	<u>M. PARKS BROWN</u>	<u>ROY E. GAINES</u>
Banks	1,681	1,336
Elbert	3,651	1,833
Franklin	1,905	2,688
Hart	3,700	2,079
Madison	1,704	873
Stephens	<u>1,103</u>	<u>4,680</u>
TOTAL	13,744	13,489

DISTRICT 48

STEVE REYNOLDS

Barrow	2,753
Gwinnett	<u>18,262</u>
TOTAL	21,015

DISTRICT 49

	<u>NATHAN DEAL</u>	<u>J. J. (JACK) LANCASTER</u>	<u>HERBERT ROBINSON</u>
Forsyth	1,224	864	826
Hall	10,196	1,686	2,746
Jackson	<u>1,083</u>	<u>1,343</u>	<u>658</u>
TOTAL	12,503	3,893	4,230

GENERAL PRIMARY ELECTION  
AUGUST 5, 1980

STATE SENATE  
DEMOCRATIC

DISTRICT 50

JOHN C. FOSTER

Dawson	1,420
Fannin	581
Gilmer	776
Habersham	4,388
Lumpkin	2,151
Rabun	2,359
Towns	1,014
Union	2,220
White	<u>2,594</u>
TOTAL	17,503

DISTRICT 51

	<u>A. EVAN BODDY</u>	<u>MAX BRANNON</u>	<u>JAMES "SPEC" LANDRUM</u>
Cherokee	2,050	2,192	3,054
Forsyth	89	599	582
Gordon	592	4,794	1,608
Pickens	95	571	459
Whitfield	<u>260</u>	<u>1,348</u>	<u>339</u>
TOTAL	3,086	9,504	6,042

DISTRICT 52

	<u>DAN H. FINCHER</u>	<u>ROY N. NEWMAN</u>
Bartow	1,107	406
Floyd	<u>10,288</u>	<u>4,088</u>
TOTAL	11,395	4,494

DISTRICT 53

	<u>E. G. SUMMERS</u>
Chattooga	5,521
Dade	1,938
Walker	<u>6,993</u>
TOTAL	14,452

GENERAL PRIMARY ELECTION  
AUGUST 5, 1980

STATE SENATE  
DEMOCRATIC

DISTRICT 54

W. W. (BILL) FINCHER, JR.

Catoosa	4,943
Murray	3,150
Whitfield	<u>7,182</u>
TOTAL	15,275

DISTRICT 55

LAWRENCE (BUD) STUMBAUGH

DeKalb	<u>9,778</u>
--------	--------------

DISTRICT 56

	<u>PAUL REVERE ERVIN</u>	<u>KIP KLEIN</u>
Cobb	3,878	2,553
Fulton	5,828	3,073
Paulding	<u>1,852</u>	<u>969</u>
TOTAL	11,558	6,595

GENERAL PRIMARY ELECTION  
 AUGUST 5, 1980  
STATE REPRESENTATIVE  
 DEMOCRATIC

DISTRICT 1 POST 1

	<u>BILL RUSSELL</u>	<u>WAYNE SNOW, JR.</u>
Dade	1,244	1,068
Walker	3,153	4,926
	4,397	5,994
TOTAL		

DISTRICT 1 POST 2

	<u>FOREST HAYS, JR.</u>
Dade	1,314
Walker	6,331
	7,645
TOTAL	

DISTRICT 2

	<u>JOHN W.(BILL)LOVE</u>	<u>ROBERT G. PETERS</u>	<u>GLENN SHAVERS</u>
Catoosa	2,249	3,155	1,646
	2,249	3,155	1,646
TOTAL			

DISTRICT 3

	<u>TOM RAMSEY</u>
Catoosa	707
Murray	3,169
Whitfield	1,815
	5,691
TOTAL	



GENERAL PRIMARY ELECTION  
AUGUST 5, 1980  
STATE REPRESENTATIVE  
DEMOCRATIC

DISTRICT 4, POST 1

CARLTON H. COLWELL

Fannin	640
Gilmer	826
Lumpkin	2,168
Rabun	2,349
Towns	1,158
Union	2,447
White	845

---

TOTAL 10,433

DISTRICT 4 POST 2

RALPH TWIGGS

Fannin	600
Gilmer	780
Lumpkin	2,089
Rabun	2,426
Towns	1,273
Union	2,382
White	828

---

TOTAL 10,378

DISTRICT 5

JOHN G. CRAWFORD

JERRY MONEY

Chattooga	3,597	3,290
Dade	363	387
Walker	223	104

---

TOTAL 4,183 3,781

DISTRICT 6 POST 1

ROGER WILLIAMS

Walker	572
Whitfield	6,823

---

TOTAL 7,395

GENERAL PRIMARY ELECTION  
AUGUST 5, 1980  
STATE REPRESENTATIVE  
DEMOCRATIC

DISTRICT 6 POST 2

	<u>R. L. FOSTER</u>
Walker	580
Whitfield	7,106
	<hr/>
TOTAL	7,686

DISTRICT 7

	<u>ERNEST RALSTON</u>	<u>TOM L. SHANAHAN</u>
Bartow	226	132
Gordon	4,046	3,022
	<hr/>	<hr/>
TOTAL	4,272	3,154

DISTRICT 8 POST 1

	<u>JOE FRANK HARRIS</u>
Bartow	5,842
Cherokee	5,580
Dawson	1,380
Pickens	806
	<hr/>
TOTAL	13,608

DISTRICT 8 POST 2

	<u>WILLIAM G. "BILL" HASTY, SR.</u>	<u>MAX R. LOOPER</u>
Bartow	3,996	2,881
Cherokee	4,793	2,456
Dawson	472	1,620
Pickens	718	529
	<hr/>	<hr/>
TOTAL	9,979	7,486

GENERAL PRIMARY ELECTION  
AUGUST 5, 1980  
STATE REPRESENTATIVE  
DEMOCRATIC

DISTRICT 8 POST 3

WENDELL T. ANDERSON, SR.

Bartow	4,189
Cherokee	5,867
Dawson	1,401
Pickens	793

---

TOTAL	12,250
-------	--------

DISTRICT 9 POST 1

JOE T. WOOD

Forsyth	3,677
Hall	12,567

---

TOTAL	16,244
-------	--------

DISTRICT 9 POST 2

W. H. (DUB) JONES

BOBBY LAWSON

Forsyth	960	2,997
Hall	4,422	9,775

---

TOTAL	5,382	12,772
-------	-------	--------

DISTRICT 9 POST 3

JERRY D. JACKSON

Forsyth	3,068
Hall	11,705

---

TOTAL	14,773
-------	--------

GENERAL PRIMARY ELECTION  
AUGUST 5, 1980  
STATE REPRESENTATIVE  
DEMOCRATIC

DISTRICT 10

	<u>ELLIOTT CAUDELL</u>	<u>JACK IRVIN</u>
Banks	1,104	1,362
Stephens	3,001	2,940
	<hr/>	<hr/>
TOTAL	4,105	4,302

DISTRICT 11

	<u>TOMMY LEE BARRETT</u>	<u>BILL DOVER</u>
Habersham	2,055	3,902
White	1,029	1,038
	<hr/>	<hr/>
TOTAL	3,084	4,940

DISTRICT 12

	<u>LAUREN (BUBBA) McDONALD, JR.</u>
Banks	549
Barrow	708
Jackson	5,174
	<hr/>
TOTAL	6,431

DISTRICT 13 POST 1

	<u>LOUIE CLARK</u>
Elbert	4,864
Franklin	3,598
Greene	741
Hart	4,167
Madison	3,458
Oconee	1,974
Oglethorpe	1,911
	<hr/>
TOTAL	20,713

GENERAL PRIMARY ELECTION  
AUGUST 5, 1980  
STATE REPRESENTATIVE  
DEMOCRATIC

DISTRICT 13 POST 2

	<u>BOB MATTHEWS</u>	<u>BILLY MILFORD</u>
Elbert	2,523	2,905
Franklin	1,907	2,709
Greene	325	588
Hart	2,340	3,641
Madison	1,522	2,202
Oconee	1,096	1,390
Oglethorpe	933	1,546
	<hr/>	<hr/>
TOTAL	10,646	14,981

DISTRICT 13 POST 3

	<u>CHARLES C. MANN</u>
Elbert	4,549
Franklin	3,655
Greene	780
Hart	4,644
Madison	3,022
Oconee	2,038
Oglethrope	1,904
	<hr/>
TOTAL	20,592

DISTRICT 14

	<u>JOHN ADAMS</u>	<u>LUCIAN K. OLDHAM</u>
Floyd	2,845	2,686
	<hr/>	<hr/>
TOTAL	2,845	2,686

DISTRICT 15

	<u>E. M. CHILDERS</u>
Floyd	4,299
	<hr/>
TOTAL	4,299

GENERAL PRIMARY ELECTION  
AUGUST 5, 1980  
STATE REPRESENTATIVE  
DEMOCRATIC

DISTRICT 16

<u>KEN FULLER</u>	
Floyd	3,600
Polk	895
<hr style="width: 20%; margin: 0 auto;"/>	
TOTAL	4,495

DISTRICT 17

	<u>SYBLE W. BRANNAN</u>	<u>J.D. BRYANT</u>	<u>BILL CUMMINGS</u>	<u>WAYNE RICE</u>	
Polk	1,337	1,415	1,844	1,307	
<hr style="width: 20%; margin: 0 auto;"/>		<hr style="width: 20%; margin: 0 auto;"/>		<hr style="width: 20%; margin: 0 auto;"/>	
TOTAL	1,337	1,415	1,844	1,307	

DISTRICT 18

<u>THOMAS B. MURPHY</u>	
Haralson	4,979
Paulding	2,471
<hr style="width: 20%; margin: 0 auto;"/>	
TOTAL	7,450

DISTRICT 19 POST 1

<u>JOE MACK WILSON</u>	
Cobb	10,231
Paulding	2,117
<hr style="width: 20%; margin: 0 auto;"/>	
TOTAL	12,348

DISTRICT 19 POST 2

	<u>RALPH J. COOLIDGE, JR.</u>	<u>TERRY LAWLER</u>	<u>DON SHIPP</u>	<u>STEVE THOMPSON</u>	<u>ED WATERS</u>
Cobb	1,266	3,641	1,905	5,319	1,615
Paulding	282	689	925	582	220
<hr style="width: 20%; margin: 0 auto;"/>		<hr style="width: 20%; margin: 0 auto;"/>		<hr style="width: 20%; margin: 0 auto;"/>	
TOTAL	1,548	4,330	2,830	5,901	1,835

GENERAL PRIMARY ELECTION  
AUGUST 5, 1980  
STATE REPRESENTATIVE  
DEMOCRATIC

DISTRICT 19 POST 3

GEORGE W. (BUDDY) DARDEN

Cobb	10,296	
Paulding	1,735	
	12,031	
TOTAL		

DISTRICT 21 POST 1

	<u>AL COCHRAN</u>	<u>PAT DUNN</u>	<u>JOHN R. HARDY</u>	<u>CHARLES KAPETANAKOS</u>
Cobb	14,417	10,932	3,952	2,482
Paulding	889	936	465	161
	15,306	11,868	4,417	2,643
TOTAL				

DISTRICT 21 POST 2

A.L. (AL) BURRUSS

Cobb	23,870	
Paulding	1,987	
	25,857	
TOTAL		

DISTRICT 25

JOHN SAVAGE

Fulton	4,404	
	4,404	
TOTAL		

DISTRICT 26

	<u>FRANK E. BLANKENSHIP</u>	<u>SIDNEY J. MARCUS</u>
Fulton	881	4,276
	881	4,276
TOTAL		

GENERAL PRIMARY ELECTION  
AUGUST 5, 1980  
STATE REPRESENTATIVE  
DEMOCRATIC

DISTRICT 27

	<u>JOHN BLOCK</u>	<u>GERRY DOKKA</u>	<u>CYNTHIA FULLER</u>	<u>HOKE SMITH</u>
Fulton	<u>768</u>	<u>55</u>	<u>1,721</u>	<u>967</u>

DISTRICT 28

ALVEDA KING BEAL

Fulton	<u>863</u>
--------	------------

DISTRICT 29

	<u>DOUGLAS C. DEAN</u>	<u>CLARENCE G. EZZARD, SR.</u>
Fulton	<u>715</u>	<u>285</u>

DISTRICT 30

PAUL BOLSTER

Fulton	<u>943</u>
--------	------------

DISTRICT 31

Mrs. GRACE T. HAMILTON

Fulton	<u>995</u>
--------	------------

DISTRICT 32

MILDRED GLOVER

Fulton	<u>1,103</u>
--------	--------------

DISTRICT 33

J.C. (JULIUS) DAUGHERTY

Fulton	<u>1,353</u>
--------	--------------



GENERAL PRIMARY ELECTION  
AUGUST 5, 1980  
STATE REPRESENTATIVE  
DEMOCRATIC

DISTRICT 34

	<u>TYRONE BROOKS</u>	<u>ROLAND MARSHALL</u>	<u>HILDRED SHUMAKE, JR.</u>	<u>LOTTIE H. WATKINS</u>
Fulton	<u>1,520</u>	<u>51</u>	<u>1,121</u>	<u>1,152</u>

DISTRICT 35

	<u>ROGER BRUCE</u>	<u>J.E. "BILLY" MCKINNEY</u>
Fulton	<u>1,345</u>	<u>1,622</u>

DISTRICT 36

	<u>G.D. ADAMS</u>
Fulton	<u>2,133</u>

DISTRICT 37

	<u>DAVID SCOTT</u>
Fulton	<u>1,278</u>

DISTRICT 38

	<u>LORENZO BENN</u>
Fulton	<u>2,593</u>

DISTRICT 39

	<u>BOB HOLMES</u>
Fulton	<u>3,307</u>

DISTRICT 40

	<u>JEAN B. KEELEY</u>
Fulton	<u>1,860</u>

GENERAL PRIMARY ELECTION  
AUGUST 5, 1980  
STATE REPRESENTATIVE  
DEMOCRATIC

DISTRICT 41

	<u>BILL ALLISON</u>	<u>GREG PILEWICZ</u>	<u>JOHN L. RODDY</u>
Fulton	<u>1,509</u>	<u>4,213</u>	<u>405</u>

DISTRICT 42

	<u>RONALD L. RIGSBY</u>
Fulton	<u>3,323</u>

DISTRICT 43 POST 1

	<u>BARBARA COUCH</u>	<u>HUGH DORSEY</u>
Fulton	<u>34,101</u>	<u>28,803</u>

DISTRICT 43 POST 2

	<u>JIM BELL</u>	<u>F.W. (BUDDY) GRIFFIN</u>
Fulton	<u>26,606</u>	<u>24,678</u>

DISTRICT 43 POST 3

	<u>JOHN W. GREER</u>
Fulton	<u>38,856</u>

DISTRICT 45

	<u>GEORGE WILLIAMSON</u>
DeKalb	<u>2,043</u>

DISTRICT 46

	<u>CATHEY W. STEINBERG</u>
DeKalb	<u>2,050</u>

GENERAL PRIMARY ELECTION  
AUGUST 5, 1980  
STATE REPRESENTATIVE  
DEMOCRATIC

DISTRICT 47

G. MICHAEL (MIKE) SMITH

DeKalb 2,322

DISTRICT 48

SID JOHNSON

DeKalb 4,081

DISTRICT 50

CLIFFE LANE  
GORT

ISAAC N.  
(IKE)HABIF

JOHN  
HAWKINS

DeKalb 644 1,226 2,852

DISTRICT 51

MRS. MOBLEY (PEGGY)CHILDS

DeKalb 2,817

DISTRICT 52

ELEANOR L. RICHARDSON

DeKalb 3,355

DISTRICT 53

DOUG VANDIFORD

DeKalb 1,841

DISTRICT 54

JAMES FINLEY

HOSEA L. WILLIAMS

DeKalb 620 702



GENERAL PRIMARY ELECTION  
AUGUST 5, 1980  
STATE REPRESENTATIVE  
DEMOCRATIC

DISTRICT 60

	<u>JON MANNING</u>	<u>CHARLES MARTIN</u>
Gwinnett	<u>2,410</u>	<u>3,164</u>

DISTRICT 61

	<u>BILL ATKINSON</u>	<u>VINSON WALL</u>
Barrow	436	1,025
Gwinnett	<u>2,397</u>	<u>3,738</u>
TOTAL	2,833	4,763

DISTRICT 62

	<u>HUGH LOGAN</u>
Clarke	<u>2,497</u>

DISTRICT 63

	<u>BOB ARGO</u>
Clarke	<u>3,769</u>

DISTRICT 64

	<u>JOHN D. RUSSELL</u>
Barrow	2,353
Clarke	2,270
Oconee	<u>447</u>
TOTAL	5,070

DISTRICT 65

	<u>TIM HAMILTON</u>	<u>THOMAS "MAC" KILGORE</u>
Douglas	<u>3,038</u>	<u>5,593</u>

GENERAL PRIMARY ELECTION  
 AUGUST 5, 1980  
STATE REPRESENTATIVE  
 DEMOCRATIC

DISTRICT 66 POST 1

	<u>GERALD JOHNSON</u>	<u>JOHN SELF</u>
Carroll	5,429	4,909
Douglas	482	247
Heard	<u>838</u>	<u>391</u>
TOTAL	6,749	5,547

DISTRICT 66 POST 2

	<u>JACK E. BIRGE</u>		<u>CHARLES THOMAS</u>	
		Recount		Recount
Carroll	5,496	5,443	6,120	6,087
Douglas	340	341	403	403
Heard	<u>1,020</u>	<u>1,023</u>	<u>352</u>	<u>351</u>
TOTAL	6,856	6,807	6,875	6,841

DISTRICT 67

NATHAN G. KNIGHT

Coweta 4,128

DISTRICT 68

J. CRAWFORD WARE

Coweta	334
Heard	792
Troup	<u>4,439</u>
TOTAL	5,565

DISTRICT 69

ED MULLINAX

Troup 5,833

GENERAL PRIMARY ELECTION  
AUGUST 5, 1980  
STATE REPRESENTATIVE  
DEMOCRATIC

DISTRICT 70

CLAUDE A. BRAY, JR.

Meriwether	4,373
Talbot	<u>1,265</u>
TOTAL	5,638

DISTRICT 71 POST 1

JAMES R. (JIM) FORTUNE, JR.      LARRY MAYFIELD

Coweta	213	88
Fayette	3,016	1,798
Spalding	<u>4,977</u>	<u>2,324</u>
TOTAL	8,206	4,210

DISTRICT 71 POST 2

JOHN L. MOSTILER      L. TOM SMITH

Coweta	205	100
Fayette	2,764	1,922
Spalding	<u>4,193</u>	<u>3,253</u>
TOTAL	7,162	5,275

DISTRICT 72 POST 1

WILLIAM J. (BILL) LEE

Clayton	12,233
Fayette	<u>868</u>
TOTAL	13,101

DISTRICT 72 POST 2

JIMMY BENEFIELD

Clayton	11,927
Fayette	<u>857</u>
TOTAL	12,784

GENERAL PRIMARY ELECTION  
 AUGUST 5, 1980  
STATE REPRESENTATIVE  
 DEMOCRATIC

DISTRICT 72 POST 3

JIM WOOD

Clayton		11,562
Fayette		<u>846</u>
TOTAL		12,408

DISTRICT 72 POST 4

RUDOLPH JOHNSON

Clayton		11,619
Fayette		<u>843</u>
TOTAL		12,462

DISTRICT 73

RICHARD CHAMBERLIN

STEVE HARRISON

Henry	<u>5,617</u>	<u>3,084</u>
-------	--------------	--------------

DISTRICT 74

DENNY DOBBS

PHIL JOHNSON

BOBBY SIGMAN

Newton	<u>2,643</u>	<u>2,702</u>	<u>1,547</u>
--------	--------------	--------------	--------------

DISTRICT 75

NEAL JACKSON

HUBERT L. TOWNLEY, SR.

Morgan	409	129
Walton	<u>3,555</u>	<u>1,031</u>
TOTAL	3,964	1,160



GENERAL PRIMARY ELECTION  
AUGUST 5, 1980  
STATE REPRESENTATIVE  
DEMOCRATIC

DISTRICT 76

	<u>HENRY F. PARTRIDGE</u>	<u>BEN BARRON ROSS</u>
Lincoln	488	2,096
Taliaferro	291	611
Warren	432	951
Wilkes	<u>678</u>	<u>2,162</u>
TOTAL	1,889	5,820

DISTRICT 77

	<u>WM. S. (BILL) JACKSON</u>	<u>VINCE ROBERTSON</u>
Columbia	4,840	2,741
McDuffie	<u>657</u>	<u>309</u>
TOTAL	5,497	3,050

DISTRICT 78

	<u>BILL JONES</u>
Butts	3,102
Lamar	1,981
Pike	<u>1,506</u>
TOTAL	6,589

DISTRICT 79

	<u>MARVIN ADAMS</u>
Pike	412
Upson	<u>6,131</u>
TOTAL	6,543

DISTRICT 80

	<u>WILLIAM C. (BILL) DAVIS</u>	<u>BENSON HAM</u>
Jasper	279	742
Jones	2,147	1,837
Monroe	<u>716</u>	<u>2,482</u>
TOTAL	3,142	5,061

GENERAL PRIMARY ELECTION  
 AUGUST 5, 1980  
STATE REPRESENTATIVE  
 DEMOCRATIC

DISTRICT 81

	<u>W. JONES LANE</u>	<u>MARION F. MUNDY</u>
Bulloch	2,083	694
Screven	<u>1,293</u>	<u>425</u>
TOTAL	3,376	1,119

DISTRICT 82

	<u>JOHN GODBEE</u>	<u>MILES HUNTER</u>	<u>J.H. (PETE) RUSHING</u>
Bullock	2,112	229	1,370
Burke	625	271	147
Screven	<u>280</u>	<u>618</u>	<u>152</u>
TOTAL	3,017	1,118	1,669

DISTRICT 83

	<u>EMORY E. BARGERON</u>
Burke	1,881
Jefferson	<u>1,996</u>
TOTAL	3,877

DISTRICT 84

	<u>WARREN D. EVANS</u>
Jefferson	310
McDuffie	1,807
Richmond	<u>0</u>
TOTAL	2,117

DISTRICT 85

	<u>R. A. DENT</u>
Richmond	<u>1,502</u>

GENERAL PRIMARY ELECTION  
 AUGUST 5, 1980  
STATE REPRESENTATIVE  
 DEMOCRATIC

DISTRICT 86

MIKE PADGETT

Richmond            2,717

DISTRICT 87

JACK CONNELL

Richmond            1,669

DISTRICT 88

PATRICIA DILLION MARCUS    SAM NICHOLSON    TOM TINLEY

Richmond            521                            1,882                            1,326

DISTRICT 89

JOHN C. BELL, JR.            DON CHEEKS

Richmond            1,745                            2,189

DISTRICT 91

A. CHARLES KNOWLES        W. RANDOLPH PHILLIPS

Harris	1,377		2,128
Muscogee	<u>308</u>		<u>338</u>
TOTAL	1,685		2,466

DISTRICT 92

CALVIN SMYRE

Muscogee            1,087

GENERAL PRIMARY ELECTION  
 AUGUST 5, 1980  
STATE REPRESENTATIVE  
 DEMOCRATIC

DISTRICT 93

ALBERT W. THOMPSON

Muscogee                953

DISTRICT 94

SANFORD BISHOP

Muscogee                2,067

DISTRICT 95

THOMAS B. BUCK, III

Muscogee                1,318

DISTRICT 96

BILL SCHAFFER

Muscogee                2,542

DISTRICT 97

MARY JANE GALER

Muscogee                2,772

DISTRICT 98

	<u>BRYANT CULPEPPER</u>	<u>ROBERT RAY</u>
	Recount	Recount
Crawford	938	1,183
	938	1,183
Macon	395	513
	395	513
Peach	<u>2,281</u>	<u>1,904</u>
	<u>2,282</u>	<u>1,904</u>
TOTAL	3,614    3,615	3,600    3,600

DISTRICT 99

BURL DAVIS

Bibb                      2,386

GENERAL PRIMARY ELECTION  
AUGUST 5, 1980  
STATE REPRESENTATIVE  
DEMOCRATIC

DISTRICT 100

FRANK PINKSTON

Bibb 2,977

DISTRICT 101

WILLIAM C. (BILLY) RANDALL

Bibb 1,682

DISTRICT 102

ROBERT BROWN

DAVID E. LUCAS

Bibb 925

989

DISTRICT 103

KENNETH (KEN) W. BIRDSONG

Bibb 1,395

Twiggs 1,539

TOTAL 2,934

DISTRICT 104

FRANK HORNE

Bibb 3,372

DISTRICT 105

JIMMY LORD

FRANK MOYE

Glascocock 626 400

Johnson 1,903 782

Washington 2,932 1,457

TOTAL 5,461 2,639

GENERAL PRIMARY ELECTION  
 AUGUST 5, 1980  
STATE REPRESENTATIVE  
 DEMOCRATIC

DISTRICT 106

RANDOLPH C. (RANDY) KARRH

Emanuel	2,577
Jenkins	1,909
Johnson	<u>305</u>
 TOTAL	 4,791

DISTRICT 107

	<u>DWAIN KEMP</u>	<u>JOHN DAVID MILES</u>	<u>JACK W. SHUMAN</u>	<u>M. FRANCIS STUBBS</u>
Bryan	155	626	1,206	285
Candler	444	1,620	75	175
Emanuel	19	345	23	19
Evans	272	936	445	513
Tattnall	<u>162</u>	<u>351</u>	<u>100</u>	<u>562</u>
 TOTAL	 1,052	 3,878	 1,849	 1,554

DISTRICT 108

WILBUR E. BAUGH

Baldwin	2,392
Wilkinson	<u>1,298</u>
 TOTAL	 3,690

DISTRICT 109

BOBBY EUGENE PARHAM

Baldwin	2,718
Putnam	<u>2,138</u>
 TOTAL	 4,856

DISTRICT 110

WARD EDWARDS

Chattahoochee	2
Marion	1,219
Taylor	<u>2,092</u>
 TOTAL	 3,313

GENERAL PRIMARY ELECTION  
 AUGUST 5, 1980  
STATE REPRESENTATIVE  
 DEMOCRATIC

DISTRICT 111

DON CASTLEBERRY

Chattahoochee	442
Quitman	413
Stewart	1,556
Sumter	320
Webster	<u>768</u>
TOTAL	3,499

DISTRICT 112

FELTON LEON HUDSON

E. ROY LAMBERT

Green	1,517	1,100
Hancock	862	786
Jasper	422	693
Morgan	<u>710</u>	<u>1,957</u>
TOTAL	3,511	4,536

DISTRICT 114

ROY H. (SONNY) WATSON, JR.

Houston	<u>4,866</u>
---------	--------------

DISTRICT 115

LARRY WALKER

Houston	2,622
Macon	1,349
Schley	<u>711</u>
TOTAL	4,682

DISTRICT 116

GEORGE HOOKS

CLARENCE A. PARKER

Sumter	<u>3,878</u>	<u>1,345</u>
--------	--------------	--------------

GENERAL PRIMARY ELECTION  
AUGUST 5, 1980  
STATE REPRESENTATIVE  
DEMOCRATIC

DISTRICT 117

	<u>TOM WATSON DYKES</u>	<u>BEN JESSUP</u>
Bleckley	1,406	1,858
Pulaski	1,551	1,729
Wilcox	<u>1,028</u>	<u>1,444</u>
TOTAL	3,985	5,031

DISTRICT 118

	<u>TERRY LEWIS COLEMAN</u>
Dodge	3,910
Laurens	1,276
Telfair	<u>787</u>
TOTAL	5,973

DISTRICT 119

	<u>J. ROY ROWLAND</u>
Laurens	<u>5,272</u>

DISTRICT 120

	<u>L. L. "PETE" PHILLIPS</u>	<u>MACKIE SIMPSON</u>
Montgomery	1,822	861
Toombs	1,288	677
Treutlen	1,690	472
Wheeler	<u>651</u>	<u>1,571</u>
TOTAL	5,451	3,581

DISTRICT 121

	<u>THOMAS B. (TOMMY) CLIFTON, JR.</u>	<u>ROBERT W. FENNELL</u>	<u>CLINTON OLIVER</u>
Long	440	214	706
Tattnall	416	638	2,200
Toombs	<u>1,796</u>	<u>468</u>	<u>403</u>
TOTAL	2,652	1,320	3,309



GENERAL PRIMARY ELECTION  
AUGUST 5, 1980  
STATE REPRESENTATIVE  
DEMOCRATIC

DISTRICT 122

	<u>RONALD (RON) GINSBERG</u>	<u>BEN TUCKER</u>
Chatham	<u>2,600</u>	<u>1,571</u>

DISTRICT 123

	<u>AL SCOTT</u>
Chatham	<u>1,661</u>

DISTRICT 124

	<u>JOE BATTLE</u>
Chatham	<u>2,186</u>

DISTRICT 125

	<u>BOBBY PHILLIPS</u>	<u>CHRISTOPHER P. SOLOMON</u>
Chatham	<u>3,825</u>	<u>2,108</u>

DISTRICT 127

	<u>BOBBY HILL</u>
Chatham	<u>2,499</u>

DISTRICT 128

	<u>TOM TRIPLETT</u>
Chatham	<u>1,596</u>

DISTRICT 129

	<u>GEORGE CHANCE</u>
Chatham	729
Effingham	<u>2,837</u>
TOTAL	3,566

GENERAL PRIMARY ELECTION  
AUGUST 5, 1980  
STATE REPRESENTATIVE  
DEMOCRATIC

DISTRICT 130

BOB HANNER

Calhoun	475
Clay	714
Randolph	1,242
Terrell	<u>2,024</u>
TOTAL	4,455

DISTRICT 131

TOMMY CHAMBLESS

LAMARR ("TEDD") PARR

Baker	648	836
Calhoun	507	380
Dougherty	<u>5,259</u>	<u>2,387</u>
TOTAL	6,414	3,603

DISTRICT 132

JOHN WHITE

Dougherty	<u>3,045</u>
-----------	--------------

DISTRICT 133

RICHARD S. (DICK) HUTCHINSON

Dougherty	1,317
Lee	<u>1,808</u>
TOTAL	3,125

DISTRICT 134

WILL GILBERT

CHARLIE HALL

T.H. (MAC)  
MCCOLLUM

DEWEY PARKMAN

Dougherty	<u>452</u>	<u>816</u>	<u>1,565</u>	<u>936</u>
-----------	------------	------------	--------------	------------

DISTRICT 135

HOWARD H. RAINEY

Crisp	3,213
Dooly	<u>1,915</u>
TOTAL	5,128

GENERAL PRIMARY ELECTION  
AUGUST 5, 1980  
STATE REPRESENTATIVE  
DEMOCRATIC

DISTRICT 136

EARLEEN SIZEMORE

Crisp	200
Turner	1,883
Worth	<u>2,883</u>
TOTAL	4,966

DISTRICT 137

PAUL S. BRANCH, JR.

Ben Hill	2,607
Coffee	297
Irwin	1,565
Turner	<u>170</u>
TOTAL	4,639

DISTRICT 138 POST 1

LUNDSFORD MOODY

Appling	3,987
Brantley	395
Jeff Davis	1,971
Pierce	144
Telfair	1,383
Wayne	<u>1,920</u>
TOTAL	9,800

DISTRICT 138 POST 2

ROGER BYRD

JAMES GORDON  
(SONNY) HARRIS

Appling	2,695	1,795
Brantley	168	230
Jeff Davis	2,269	686
Pierce	106	122
Telfair	1,180	904
Wayne	<u>1,668</u>	<u>2,542</u>
TOTAL	8,086	6,279

GENERAL PRIMARY ELECTION  
AUGUST 5, 1980  
STATE REPRESENTATIVE  
DEMOCRATIC

DISTRICT 139

RENE' D. KEMP

Liberty	1,115
Long	207
McIntosh	<u>1,993</u>
TOTAL	3,315

DISTRICT 140

RALPH J. BALKCOM

Calhoun	499
Early	2,977
Miller	1,521
Seminole	<u>1,196</u>
TOTAL	6,193

DISTRICT 141

WALTER E. COX

Decatur	3,348
Grady	230
Seminole	<u>313</u>
TOTAL	3,891

DISTRICT 142

JACK C. DREW

BOBBY LONG

Grady	2,276	2,474
Thomas	<u>773</u>	<u>887</u>
TOTAL	3,049	3,361

DISTRICT 143

R. ALLEN SHERROD

ROBERT C. (BOB) SISE

Thomas	<u>3,085</u>	<u>2,847</u>
--------	--------------	--------------

GENERAL PRIMARY ELECTION  
 AUGUST 5, 1980  
STATE REPRESENTATIVE  
 DEMOCRATIC

DISTRICT 144

MARCUS E. COLLINS

Colquitt	1,026
Mitchell	<u>4,038</u>
TOTAL	5,064

DISTRICT 145

ROBERT LEE  
(BOBBY) BAXTER

HUGH D.  
MATTHEWS

RONNIE  
NORMAN

Colquitt	<u>1,097</u>	<u>3,397</u>	<u>1,408</u>
----------	--------------	--------------	--------------

DISTRICT 146 POST 1

HENRY BOSTICK

ED PERRY

Berrien	1,222	3,065
Cook	1,317	2,142
Tift	<u>4,213</u>	<u>2,182</u>
TOTAL	6,752	7,389

DISTRICT 146 POST 2

MONTY VEAZEY

Berrien	3,410
Cook	3,275
Tift	<u>5,096</u>
TOTAL	11,781

DISTRICT 147

HENRY L. REAVES

Brooks	2,202
Echols	636
Lowndes	<u>856</u>
TOTAL	3,694

GENERAL PRIMARY ELECTION  
AUGUST 5, 1980  
STATE REPRESENTATIVE  
DEMOCRATIC

DISTRICT 148

JAMES M. BECK

Lowndes                    3,848

DISTRICT 149

ROBERT L. PATTEN

Lanier                    1,521  
Lowndes                   1,547  
  
TOTAL                    3,068

DISTRICT 150

TOM CROSBY, JR.

Atkinson                1,446  
Clinch                    1,360  
Ware                      2,554  
  
TOTAL                    5,360

DISTRICT 151

HARRY D. DIXON

Charlton                1,304  
Ware                      2,911  
  
TOTAL                    4,215

DISTRICT 152 POST 1

JAMES C. MOORE

Bacon                    1,631  
Brantley                1,847  
Camden                    985  
Coffee                    3,370  
Pierce                    727  
  
TOTAL                    8,560

GENERAL PRIMARY ELECTION  
AUGUST 5, 1980  
STATE REPRESENTATIVE  
DEMOCRATIC

DISTRICT 152 POST 2

TOMMY SMITH

Bacon	1,927
Brantley	1,945
Camden	1,272
Coffee	3,097
Pierce	<u>898</u>
TOTAL	9,139

DISTRICT 153

	<u>"HUB" HERBERT CONNER</u>	<u>JAMES R. TUTEN, JR.</u>
Glynn	<u>541</u>	<u>3,154</u>

CONSOLIDATED VOTE  
RUNOFF DEMOCRATIC GENERAL PRIMARY ELECTION  
AUGUST 26, 1980



GENERAL PRIMARY RUNOFF ELECTION  
AUGUST 26, 1980  
UNITED STATES SENATE  
DEMOCRATIC

<u>COUNTY</u>	<u>ZELL MILLER</u>	<u>HERMAN E. TALMADGE</u>
Appling	1,713	3,780
Atkinson	472	1,398
Bacon	482	1,500
Baker	431	1,215
Baldwin	2,183	3,554
Banks	730	1,820
Barrow	1,586	3,447
Bartow	3,127	6,482
Ben Hill	1,098	2,840
Berrien	917	3,296
Bibb	10,111	15,462
Bleckley	422	1,586
Brantley	1,103	2,531
Brooks	835	1,777
Bryan	803	1,884
Bulloch	1,772	3,070
Burke	1,674	2,644
Butts	674	1,777
Calhoun	610	1,130
Camden	1,088	1,690
Candler	927	1,743
Carroll	3,364	6,512
Catoosa	3,195	2,627
Charlton	778	1,433
Chatham	13,905	15,994
Chattahoochee	230	327
Chattooga	1,719	3,140
Cherokee	2,858	4,936
Clarke	6,102	5,282
Clay	469	705
Clayton	6,775	10,863
Clinch	202	612
Cobb	18,158	21,103
Coffee	2,152	3,860
Colquitt	1,519	4,377
Columbia	3,195	3,823
Cook	1,008	2,457
Coweta	1,814	2,947
Crawford	415	1,521
Crisp	1,097	3,660
Dade	2,406	1,984
Dawson	443	861
Decatur	1,090	2,396
DeKalb	40,494	28,402
Dodge	1,427	5,495
Dooly	689	2,043
Dougherty	6,171	7,916
Douglas	2,768	4,919

GENERAL PRIMARY RUNOFF ELECTION  
AUGUST 26, 1980  
UNITED STATES SENATE  
DEMOCRATIC

<u>COUNTY</u>	<u>ZELL MILLER</u>	<u>HERMAN E. TALMADGE</u>
Early	642	1,930
Echols	209	660
Effingham	1,497	2,666
Elbert	1,521	2,249
Emanuel	889	2,334
Evans	478	1,064
Fannin	337	434
Fayette	2,192	3,291
Floyd	5,280	8,121
Forsyth	1,682	3,222
Franklin	2,005	3,205
Fulton	57,599	38,814
Gilmer	850	1,041
Glascock	115	391
Glynn	2,664	3,877
Gordon	3,286	4,941
Grady	851	2,027
Greene	1,332	2,330
Gwinnett	9,336	12,382
Habersham	1,987	2,907
Hall	6,047	8,215
Hancock	414	459
Haralson	1,770	4,182
Harris	1,377	1,424
Hart	2,594	4,203
Heard	719	1,867
Henry	2,629	5,241
Houston	6,144	8,533
Irwin	402	1,856
Jackson	2,312	4,615
Jasper	692	1,378
Jeff Davis	1,095	2,802
Jefferson	775	1,896
Jenkins	779	1,960
Johnson	378	1,442
Jones	1,463	3,187
Lamar	1,068	2,252
Lanier	472	1,271
Laurens	3,583	9,111
Lee	782	1,684
Liberty	880	1,392
Lincoln	820	1,476
Long	597	1,367
Lowndes	3,445	4,990
Lumpkin	1,118	1,585
Macon	878	1,671
Madison	1,626	3,200
Marion	448	691
McDuffie	1,063	1,449

GENERAL PRIMARY RUNOFF ELECTION  
AUGUST 26, 1980  
UNITED STATES SENATE  
DEMOCRATIC

<u>COUNTY</u>	<u>ZELL MILLER</u>	<u>HERMAN E. TALMADGE</u>
McIntosh	1,046	2,038
Meriwether	1,323	2,464
Miller	276	1,334
Mitchell	1,429	3,070
Monroe	771	1,711
Montgomery	687	2,439
Morgan	1,032	2,093
Murray	1,898	2,686
Muscogee	9,708	7,476
Newton	2,281	4,743
Oconee	1,090	2,256
Oglethorpe	634	1,565
Paulding	1,780	4,441
Peach	1,242	2,587
Pickens	499	978
Pierce	334	1,109
Pike	725	1,622
Polk	1,890	4,188
Pulaski	654	2,407
Putnam	737	1,704
Quitman	389	508
Rabun	1,399	1,219
Randolph	500	1,322
Richmond	9,223	9,542
Rockdale	2,609	4,218
Schley	301	515
Screven	746	1,545
Seminole	604	1,364
Spalding	3,281	5,344
Stephens	1,259	1,793
Stewart	442	693
Sumter	2,141	3,102
Talbot	967	1,198
Taliaferro	135	359
Tattnall	1,059	3,717
Taylor	488	1,404
Telfair	914	3,664
Terrell	902	1,618
Thomas	2,838	4,603
Tift	2,005	3,906
Toombs	1,570	3,870
Towns	1,567	848
Treutlen	422	1,175
Troup	4,379	5,707

GENERAL PRIMARY RUNOFF ELECTION  
AUGUST 26, 1980  
UNITED STATES SENATE  
DEMOCRATIC

<u>COUNTY</u>	<u>ZELL MILLER</u>	<u>HERMAN E. TALMADGE</u>
Turner	473	1,874
Twiggs	596	1,058
Union	1,048	1,013
Upson	1,690	3,515
Walker	4,936	4,532
Walton	1,396	3,637
Ware	3,464	5,521
Warren	838	1,343
Washington	1,486	3,395
Wayne	1,593	2,883
Webster	210	562
Wheeler	201	899
White	1,120	1,563
Whitfield	5,711	6,974
Wilcox	283	1,546
Wilkes	774	1,381
Wilkinson	594	1,183
Worth	<u>861</u>	<u>2,485</u>
TOTAL	395,773	559,615
<u>GRAND TOTAL</u> - 955,388		
<u>PERCENT</u>	41.43%	58.57%

GENERAL PRIMARY RUNOFF ELECTION  
AUGUST 26, 1980  
U. S. REPRESENTATIVE IN 97TH CONGRESS  
SECOND CONGRESSIONAL DISTRICT OF GEORGIA  
DEMOCRATIC

<u>COUNTY</u>	<u>CHARLES HATCHER</u>	<u>JULIAN HOLLAND</u>
Baker	1,424	252
Berrien	1,914	2,268
Brooks	1,256	1,273
Calhoun	1,117	590
Clay	641	406
Colquitt	2,548	3,346
Cook	1,685	1,717
Crisp	2,225	2,227
Decatur	1,401	2,077
Dougherty	9,813	4,282
Early	1,302	1,199
Grady	1,438	1,431
Lanier	938	744
Lee	1,503	917
Lowndes	4,410	3,843
Miller	654	947
Mitchell	2,473	2,023
Quitman	544	172
Randolph	1,156	555
Seminole	1,102	806
Stewart	607	388
Terrell	1,058	1,367
Thomas	1,870	5,535
Tift	3,243	2,532
Turner	965	1,376
Webster	327	364
Worth	<u>1,530</u>	<u>1,760</u>
<u>TOTAL</u>	49,144	44,397
<u>GRAND TOTAL</u>	93,541	
<u>PERCENT</u>	52.54%	47.46%

GENERAL PRIMARY RUNOFF ELECTION  
AUGUST 26, 1980  
FOR JUDGE AND DISTRICT ATTORNEY OF SUPERIOR COURT CIRCUITS  
DEMOCRATIC

ATLANTA JUDICIAL CIRCUIT

JUDGE SUPERIOR COURT  
(To Succeed Charles A. Wofford)

CLARENCE COOPER                      NICK LAMBROS

Fulton	<u>44,051</u>	<u>40,745</u>
--------	---------------	---------------

CHEROKEE JUDICIAL CIRCUIT

DISTRICT ATTORNEY

CHARLES CRAWFORD                      DARRELL WILSON

Bartow	3,957	5,534
Gordon	<u>2,672</u>	<u>5,553</u>
TOTAL	6,629	11,087

EASTERN JUDICIAL CIRCUIT

DISTRICT ATTORNEY

SPENCER LAWTON, JR.                      ANDREW J. RYAN, 111

Chatham	<u>14,891</u>	<u>14,415</u>
---------	---------------	---------------

TIFTON JUDICIAL CIRCUIT

JUDGE SUPERIOR COURT  
(To Succeed John R. Rogers)

JOHN D. CROSBY                      JOHN R. ROGERS

Irwin	972	1,252
Tift	4,490	1,339
Turner	819	1,542
Worth	<u>1,302</u>	<u>1,897</u>
TOTAL	7,583	6,030

GENERAL PRIMARY RUNOFF ELECTION  
AUGUST 26, 1980

STATE SENATE  
DEMOCRATIC

DISTRICT 13

	<u>ROONEY L. BOWEN</u>	<u>JOHNNY FLOYD</u>
Ben Hill	1,980	1,931
Crisp	1,719	2,937
Dooly	2,409	313
Irwin	1,264	923
Tift	885	463
Turner	1,086	1,228
Worth	1,592	1,552
	<hr/>	<hr/>
TOTAL	10,935	9,347

DISTRICT 14

	<u>BUD MCKENZIE</u>	<u>BILL MURRAY</u>
Dougherty	788	1,025
Lee	1,104	1,183
Macon	1,899	261
Marion	552	536
Schley	411	361
Sumter	2,149	3,146
Taylor	976	826
Terrell	1,284	1,025
	<hr/>	<hr/>
TOTAL	9,163	8,363

GENERAL PRIMARY RUNOFF ELECTION  
AUGUST 26, 1980  
STATE REPRESENTATIVE  
DEMOCRATIC

DISTRICT 2

	<u>JOHN W. LOVE</u>	<u>ROBERT G. PETERS</u>
Catoosa	<u>2,615</u>	<u>2,861</u>

DISTRICT 17

	<u>J. D. BRYANT</u>	<u>BILL CUMMINGS</u>
Polk	<u>2,370</u>	<u>2,782</u>

DISTRICT 19 POST 2

	<u>TERRY LAWLER</u>	<u>STEVE THOMPSON</u>
Cobb	7,390	7,654
Paulding	<u>1,139</u>	<u>1,590</u>
TOTAL	8,529	9,244

DISTRICT 21 POST 1

	<u>AL COCHRAN</u>	<u>PAT DUNN</u>
Cobb	18,943	16,904
Paulding	<u>1,262</u>	<u>1,345</u>
TOTAL	20,205	18,249

DISTRICT 27

	<u>CYNTHIA FULLER</u>	<u>HOKE SMITH</u>
Fulton	<u>2,151</u>	<u>1,510</u>

DISTRICT 34

	<u>TYRONE BROOKS</u>	<u>LOTTIE H. WATKINS</u>
Fulton	<u>2,460</u>	<u>2,129</u>

DISTRICT 56 POST 2

	<u>BETTY AARON</u>	<u>JOE J. JOHNSTON</u>
DeKalb	<u>8,299</u>	<u>3,772</u>



GENERAL PRIMARY RUNOFF ELECTION  
 AUGUST 26, 1980  
STATE REPRESENTATIVE  
 DEMOCRATIC

DISTRICT 74

	<u>DENNY DOBBS</u>	<u>PHIL JOHNSON</u>
Newton	<u>3,755</u>	<u>3,299</u>

DISTRICT 107

	<u>JOHN DAVID MILES</u>	<u>JACK W. SHUMAN</u>
Bryan	916	1,809
Candler	2,325	318
Emanuel	375	51
Evans	1,095	423
Tattnall	<u>682</u>	<u>359</u>
TOTAL	5,393	2,960

DISTRICT 121

	<u>THOMAS B. CLIFTON, JR.</u>	<u>CLINTON OLIVER</u>
Long	493	967
Tattnall	497	3,152
Toombs	<u>2,320</u>	<u>869</u>
TOTAL	3,310	4,988

DISTRICT 134

	<u>T. H. (MAC) MCCOLLUM</u>	<u>DEWEY PARKMAN</u>
Dougherty	<u>1,952</u>	<u>1,380</u>

CONSOLIDATED VOTE

STATE REPUBLICAN GENERAL PRIMARY ELECTION

AUGUST 5, 1980

CONSOLIDATED VOTE IN STATE FOR REPUBLICAN GENERAL PRIMARY  
AUGUST 5, 1980  
FOR UNITED STATES SENATE

<u>COUNTY</u>	<u>E.J. "BUD" BAGLEY</u>	<u>NICK BELLUSO</u>	<u>HULON MATTHEWS MADELEY</u>	<u>MACK MATTINGLY</u>	<u>DEAN PARKISON</u>	<u>J. W. TIBBS</u>
Appling	0	0	0	4	0	0
Atkinson	0	0	0	0	0	0
Bacon	0	1	0	4	0	1
Baker	0	0	0	0	0	0
Baldwin	3	0	3	12	3	0
Banks	2	0	0	0	0	0
Barrow	2	1	2	4	2	1
Bartow	2	2	5	6	5	1
Ben Hill	0	0	0	1	0	0
Berrien	1	0	1	6	0	0
Bibb	131	30	106	534	83	50
Bleckley	3	0	1	7	0	0
Brantley	0	0	0	0	0	0
Brooks	0	0	3	5	0	0
Bryan	8	3	3	14	1	2
Bulloch	22	8	14	45	13	7
Burke	2	0	1	5	0	3
Butts	3	0	3	6	2	1
Calhoun	6	2	1	2	1	4
Camden	1	1	3	10	0	1
Candler	106	10	39	69	24	34
Carroll	28	12	33	100	29	13
Catoosa	13	4	5	2	10	8
Charlton	0	0	0	2	0	0
Chatham	393	123	328	2046	76	94
Chattahoochee	3	1	1	5	1	6
Chattooga	1	0	0	3	0	0
Cherokee	33	10	16	78	7	16
Clarke	54	23	37	239	30	15
Clay	0	0	0	1	1	2
Clayton	217	128	144	736	112	150
Clinch	0	0	0	0	0	0
Cobb	691	363	436	3267	421	345
Coffee	2	0	0	3	0	0
Colquitt	1	3	3	10	0	0

CONSOLIDATED VOTE IN STATE FOR REPUBLICAN GENERAL PRIMARY  
AUGUST 5, 1980  
FOR UNITED STATES SENATE

<u>COUNTY</u>	<u>E.J."BUD" BAGLEY</u>	<u>NICK BELLUSO</u>	<u>HULON MATTHEWS MADELEY</u>	<u>MACK MATTINGLY</u>	<u>DEAN PARKISON</u>	<u>J. W. TIBBS</u>
Columbia	66	10	36	141	16	22
Cook	2	0	0	8	3	0
Coweta	56	27	39	136	33	14
Crawford	0	0	0	2	1	0
Crisp	4	1	0	1	0	0
Dade	0	0	2	0	2	0
Dawson	0	0	0	0	0	0
Decatur	9	2	3	13	3	2
DeKalb	813	815	758	7116	731	468
Dodge	2	0	1	1	2	1
Dooly	2	1	0	5	2	0
Dougherty	122	29	49	363	122	47
Douglas	115	40	40	174	41	41
Early	0	0	0	3	0	0
Echols	0	0	0	0	0	0
Effingham	17	5	6	46	7	4
Elbert	2	0	2	1	0	0
Emanuel	1	0	36	2	1	1
Evans	2	0	0	1	0	0
Fannin	492	74	206	646	126	219
Fayette	50	22	24	185	25	24
Floyd	89	21	29	215	28	29
Forsyth	27	5	9	83	10	2
Franklin	0	1	7	2	2	2
Fulton	518	492	397	4271	381	251
Gilmer	139	47	81	210	43	75
Glascocock	0	0	0	0	0	0
Glynn	42	10	82	1852	32	17
Gordon	12	0	6	24	2	6
Grady	1	0	0	1	0	0
Greene	0	0	1	0	0	0
Gwinnett	333	202	191	1429	233	164
Habersham	1	2	2	19	1	1

CONSOLIDATED VOTE IN STATE FOR REPUBLICAN GENERAL PRIMARY  
AUGUST 5, 1980  
FOR UNITED STATES SENATE

<u>COUNTY</u>	<u>E.J."BUD" BAGLEY</u>	<u>NICK BELLUSO</u>	<u>HULON MATTHEWS MADELEY</u>	<u>MACK MATTINGLY</u>	<u>DEAN PARKISON</u>	<u>J. W. TIBBS</u>
Hall	90	16	17	137	22	12
Hancock	2	0	1	4	0	2
Haralson	0	0	0	0	1	0
Harris	7	2	2	9	0	0
Hart	2	1	0	0	1	0
Heard	0	2	2	0	2	2
Henry	63	22	34	79	27	43
Houston	111	24	58	312	43	35
Irwin	1	0	0	6	0	2
Jackson	5	0	22	17	7	2
Jasper	2	1	1	2	0	1
Jeff Davis	0	0	0	3	0	0
Jefferson	3	0	10	15	2	1
Jenkins	0	0	0	0	0	0
Johnson	0	1	1	3	0	0
Jones	11	3	6	12	2	4
Lamar	0	1	1	0	0	0
Lanier	0	0	0	0	0	0
Laurens	3	0	1	12	2	2
Lee	4	1	7	9	3	1
Liberty	40	3	10	48	9	3
Lincoln	0	0	1	0	0	1
Long	0	0	0	1	0	0
Lowndes	23	6	17	119	13	10
Lumpkin	3	0	0	0	1	2
Macon	2	0	0	1	1	0
Madison	1	1	1	9	1	2
Marion	0	0	0	0	0	0
McDuffie	13	0	1	11	3	5
McIntosh	1	0	0	1	0	1
Meriwether	5	0	4	8	1	0
Miller	0	0	0	1	0	0
Mitchell	20	3	9	17	13	10
Monroe	7	4	6	9	3	4
Montgomery	0	0	0	2	0	0
Morgan	1	1	1	6	1	0

CONSOLIDATED VOTE IN STATE FOR REPUBLICAN GENERAL PRIMARY  
AUGUST 5, 1980  
FOR UNITED STATES SENATE

<u>COUNTY</u>	<u>E.J. "BUD" BAGLEY</u>	<u>NICK BELLUSO</u>	<u>HULON MATTHEWS MADELEY</u>	<u>MACK MATTINGLY</u>	<u>DEAN PARKISON</u>	<u>J. W. TIBBS</u>
Murray	5	0	0	3	1	1
Muscogee	168	41	60	533	41	40
Newton	6	2	6	17	4	3
Oconee	2	1	8	13	2	4
Oglethorpe	1	0	1	9	1	0
Paulding	12	4	5	19	4	10
Peach	10	2	4	17	17	9
Pickens	11	4	7	31	6	2
Pierce	7	1	2	10	1	0
Pike	0	0	0	3	0	0
Polk	13	3	11	20	1	0
Pulaski	0	0	0	0	0	0
Putnam	2	0	2	2	2	0
Quitman	0	0	0	0	0	0
Rabun	0	1	0	2	1	1
Randolph	7	1	2	6	4	1
Richmond	336	113	246	1542	150	172
Rockdale	128	58	72	378	47	66
Schley	0	0	0	0	0	0
Screven	1	0	1	5	0	0
Seminole	0	0	0	1	0	0
Spalding	53	19	20	126	13	0
Stephens	1	1	2	1	3	2
Stewart	1	5	3	1	0	1
Sumter	34	6	8	35	8	5
Talbot	0	0	2	5	1	0
Taliaferro	0	0	0	1	1	0
Tattnall	1	0	0	2	0	0
Taylor	2	0	2	18	0	0
Telfair	1	0	0	1	3	0
Terrell	2	1	2	0	1	0
Thomas	16	8	5	34	11	7
Tift	12	3	7	22	3	4
Toombs	0	0	1	6	1	0
Towns	39	7	21	39	6	12

CONSOLIDATED VOTE IN STATE FOR REPUBLICAN GENERAL PRIMARY  
AUGUST 5, 1980  
FOR UNITED STATES SENATE

<u>COUNTY</u>	<u>E.J."BUD" BAGLEY</u>	<u>NICK BELLUSO</u>	<u>HULON MATTHEWS MADELEY</u>	<u>MACK MATTINGLY</u>	<u>DEAN PARKISON</u>	<u>J. W. TIBBS</u>
Treutlen	0	0	1	3	1	0
Troup	16	3	16	29	2	3
Turner	0	0	0	3	1	0
Twiggs	1	1	1	2	0	3
Union	0	1	0	3	2	2
Upson	11	0	4	10	9	1
Walker	8	6	10	6	8	10
Walton	13	4	5	18	4	6
Ware	11	7	8	43	8	3
Warren	0	0	0	0	0	0
Washington	0	0	6	1	0	0
Wayne	6	3	6	14	1	1
Webster	0	0	0	0	0	0
Wheeler	0	0	0	2	0	1
White	2	0	1	7	2	0
Whitfield	62	16	21	88	17	32
Wilcox	0	0	1	1	0	1
Wilkes	3	0	4	3	3	1
Wilkinson	3	1	0	15	1	2
Worth	<u>10</u>	<u>1</u>	<u>7</u>	<u>12</u>	<u>1</u>	<u>5</u>
<u>TOTAL</u>	6082	2947	3999	28191	3219	2700
<u>PERCENT</u>	12.9%	6.3%	8.5%	59.8%	6.8%	5.7%
<u>GRAND TOTAL</u>	47,138					

FOR U. S. REPRESENTATIVE IN 97TH CONGRESS  
SECOND CONGRESSIONAL DISTRICT OF GEORGIA

GENERAL PRIMARY ELECTION

AUGUST 5, 1980

<u>COUNTY</u>	<u>REPUBLICAN</u> <u>JACK E. HARRELL, JR.</u>
Baker	0
Berrien	7
Brooks	8
Calhoun	11
Clay	0
Colquitt	13
Cook	12
Crisp	3
Decatur	23
Dougherty	631
Early	0
Grady	2
Lanier	0
Lee	25
Lowndes	170
Miller	0
Mitchell	63
Quitman	0
Randolph	19
Seminole	1
Stewart	5
Terrell	5
Thomas	64
Tift	43
Turner	3
Webster	0
Worth	23

---

TOTAL

1,131

PERCENT

100%



FOR U. S. REPRESENTATIVE IN 97TH CONGRESS  
FOURTH CONGRESSIONAL DISTRICT OF GEORGIA

GENERAL PRIMARY ELECTION  
AUGUST 5, 1980

<u>COUNTY</u>	<u>REPUBLICAN BARRY BILLINGTON</u>
DeKalb	8,668
Fulton (In part)	42
Rockdale	622
	-----
<u>TOTAL</u>	9,332
<u>PERCENT</u>	100%

FOR U. S. REPRESENTATIVE IN 97TH CONGRESS  
FIFTH CONGRESSIONAL DISTRICT OF GEORGIA

GENERAL PRIMARY ELECTION  
AUGUST 5, 1980

<u>COUNTY</u>	<u>REPUBLICAN F. WILLIAM DOWDA</u>
Fulton (In part)	3,859
	-----
<u>TOTAL</u>	3,859
<u>PERCENT</u>	100%

FOR U. S. REPRESENTATIVE IN 97TH CONGRESS  
SIXTH CONGRESSIONAL DISTRICT OF GEORGIA

GENERAL PRIMARY ELECTION

AUGUST 5, 1980

<u>COUNTY</u>	<u>REPUBLICAN NEWT GINGRICH</u>
Butts	10
Carroll	233
Clayton	1,670
Coweta	321
Douglas	469
Fayette	423
Fulton(In part)	1,279
Haralson	1
Heard	11
Henry	275
Jasper	10
Lamar	3
Pike	2
Spalding	256
<hr/>	
<u>TOTAL</u>	4,963
<u>PERCENT</u>	100%

FOR U. S. REPRESENTATIVE IN 97TH CONGRESS  
SEVENTH CONGRESSIONAL DISTRICT OF GEORGIA

GENERAL PRIMARY ELECTION

AUGUST 5, 1980

<u>COUNTY</u>	<u>REPUBLICAN</u> <u>RICHARD CASTELLUCIS</u>
Bartow	11
Chattooga	3
Cobb	4,676
Dade	3
Floyd	300
Gordon	25
Paulding	39
Polk	29
Walker	41
Whitfield(In part)	13
<hr/>	
<u>TOTAL</u>	5,140
<u>PERCENT</u>	100%

FOR U. S. REPRESENTATIVE IN 97TH CONGRESS  
EIGHTH CONGRESSIONAL DISTRICT OF GEORGIA

GENERAL PRIMARY ELECTION

AUGUST 5, 1980

<u>COUNTY</u>	<u>REPUBLICAN DARWIN CARTER</u>
Appling	3
Atkinson	0
Bacon	7
Baldwin	20
Ben Hill	1
Bibb	625
Bleckley	8
Brantley	0
Clinch	0
Coffee	2
Dodge	7
Echols	0
Irwin	6
Jeff Davis	2
Jones	21
Laurens	12
Pierce	15
Pulaski	0
Telfair	5
Treutlen	3
Twiggs	3
Ware	61
Wayne	15
Wheeler	2
Wilcox	2
Wilkinson	7
<u>TOTAL</u>	827
<u>PERCENT</u>	100%

FOR U. S. REPRESENTATIVE IN 97TH CONGRESS  
NINTH CONGRESSIONAL DISTRICT OF GEORGIA

GENERAL PRIMARY ELECTION

AUGUST 5, 1980

<u>COUNTY</u>	<u>REPUBLICAN DAVID ASHWORTH</u>
Banks	2
Barrow	10
Catoosa	37
Cherokee	133
Dawson	2
Fannin	1,465
Forsyth	117
Franklin	12
Gilmer	419
Gwinnett	2,512
Habersham	18
Hall	229
Hart	3
Jackson	28
Lumpkin	4
Murray	6
Pickens	50
Rabun	3
Stephens	10
Towns	86
Union	7
White	9
Whitfield (In part)	160
<hr/>	
<u>TOTAL</u>	5,322
<u>PERCENT</u>	100%

FOR U. S. REPRESENTATIVE IN 97TH CONGRESS  
TENTH CONGRESSIONAL DISTRICT OF GEORGIA

GENERAL PRIMARY ELECTION

AUGUST 5, 1980

<u>COUNTY</u>	<u>REPUBLICAN BRUCE J. NEUBAUER</u>
Clarke	280
Columbia	221
Elbert	5
Glascock	0
Greene	1
Hancock	7
Jefferson	22
Lincoln	2
Madison	7
McDuffie	23
Morgan	1
Newton	(Candidate's name not listed on ballot)
Oconee	29
Oglethorpe	12
Putnam	5
Richmond	1,707
Taliaferro	2
Walton	39
Warren	0
Washington	4
Wilkes	10
<hr/>	
<u>TOTAL</u>	2,377
<u>PERCENT</u>	100%

GENERAL PRIMARY ELECTION  
AUGUST 5, 1980  
FOR JUDGE AND DISTRICT ATTORNEY OF SUPERIOR COURT CIRCUITS  
REPUBLICAN

COBB JUDICIAL CIRCUIT

JUDGE SUPERIOR COURT  
(To Succeed Luther C. Hames, Jr.)

DISTRICT ATTORNEY

GRANT BRANTLEY

TOM CHARRON

DICK STILL

Cobb

4,483

3,516

2,356

EASTERN JUDICIAL CIRCUIT

JUDGE SUPERIOR COURT  
(To Succeed Eugene H. Gadsden)

DISTRICT ATTORNEY

J. WALTER COWART

BOB DAVIS

Chatham

1,978

1,542

STONE MOUNTAIN JUDICIAL CIRCUIT

JUDGE SUPERIOR COURT  
(To Succeed Keegan Federal)

JUDGE SUPERIOR COURT  
(To Succeed Clyde Henley)

CHARLES D. READ

CLYDE HENLEY

DeKalb  
Rockdale

8,461

8,716

629

678

TOTAL

9,090

9,394

GENERAL PRIMARY ELECTION  
AUGUST 5, 1980

STATE SENATE  
REPUBLICAN

DISTRICT 1

	<u>BILL BEHNKEN</u>	<u>ERIE L. DOWNING</u>
Chatham	<u>456</u>	<u>527</u>

DISTRICT 5

	<u>ROBERT H. (BOB) BELL</u>
DeKalb	<u>2,604</u>

DISTRICT 6

	<u>JOHN T. LOWE</u>
Brantley	0
Camden	6
Glynn	1,571
Long	0
Wayne	<u>12</u>
TOTAL	1,589

DISTRICT 14

	<u>ED SWEARINGEN</u>
Dougherty	125
Lee	36
Macon	4
Marion	0
Schley	0
Sumter	75
Taylor	20
Terrell	<u>3</u>
TOTAL	263

DISTRICT 16

	<u>TED J. LAND</u>
Muscogee	<u>622</u>



GENERAL PRIMARY ELECTION  
AUGUST 5, 1980

STATE SENATE  
REPUBLICAN

DISTRICT 28

JEAN M. RICK

Clayton	312
Coweta	206
Fayette	30
Henry	109
Spalding	<u>162</u>
TOTAL	819

DISTRICT 30

RALPH HARPER

Carroll	167
Coweta	60
Douglas	<u>245</u>
TOTAL	472

DISTRICT 34

BOB WEAVER

Fulton	604
Fayette	<u>346</u>
TOTAL	950

DISTRICT 36

SHELTON R. MARTIN

Fulton	<u>89</u>
--------	-----------

DISTRICT 40

PAUL D. COVERDELL

Fulton	<u>2,185</u>
--------	--------------

GENERAL PRIMARY ELECTION  
AUGUST 5, 1980

STATE SENATE  
REPUBLICAN

DISTRICT 41

	<u>JOHN LINDER</u>	<u>JAMES W. (JIM) TYSINGER</u>
DeKalb	<u>2,331</u>	<u>2,564</u>

DISTRICT 48

	<u>KERRY J. KAY</u>
Barrow	8
Gwinnett	<u>2,256</u>
TOTAL	2,264

DISTRICT 52

	<u>LYNN GARNER</u>
Bartow	2
Floyd	<u>355</u>
TOTAL	357

DISTRICT 55

	<u>BOBBY ROBERTS</u>
DeKalb	<u>1,740</u>

DISTRICT 56

	<u>HASKEW BRANTLEY</u>	<u>GARY O. WALKER</u>
Cobb	1,462	1,033
Fulton	1,496	553
Paulding	<u>7</u>	<u>6</u>
TOTAL	2,965	1,592

GENERAL PRIMARY ELECTION  
AUGUST 5, 1980  
STATE REPRESENTATIVE  
REPUBLICAN

DISTRICT 19 POST 3

BRIAN R. SNELL

Cobb	1,150
Paulding	<u>9</u>
TOTAL	1,159

DISTRICT 20 POST 1

JOHNNY ISAKSON

Cobb	<u>3,490</u>
------	--------------

DISTRICT 20 POST 2

CARL HARRISON

Cobb	<u>3,237</u>
------	--------------

DISTRICT 20 POST 3

KEN NIX

Cobb	<u>3,291</u>
------	--------------

DISTRICT 21 POST 1

V. FRED AIKEN

Cobb	4,581
Paulding	<u>11</u>
TOTAL	4,592

DISTRICT 22

MRS. DOROTHY FELTON

Fulton	<u>1,018</u>
--------	--------------

GENERAL PRIMARY ELECTION  
AUGUST 5, 1980  
STATE REPRESENTATIVE  
REPUBLICAN

DISTRICT 23

LUTHER S. COLBERT

Fulton 1,418

DISTRICT 24

KIL TOWNSEND

Fulton 831

DISTRICT 25

JOHN M. LUPTON

RUSSELL BURNETT

Fulton 638

156

DISTRICT 27

SINCLAIR HOLLBERG

GEORGE ARMBRISTER

Fulton 144

238

DISTRICT 38

ADOLPHUS B. BOLTON

Fulton 20

DISTRICT 40

DICK LANE

Fulton 319

DISTRICT 41

GUY HILL

Fulton 430

GENERAL PRIMARY ELECTION  
AUGUST 5, 1980  
STATE REPRESENTATIVE  
REPUBLICAN

DISTRICT 42

VIRLYN B. SMITH

Fulton 371

DISTRICT 43 POST 1

ROBERT J. (BOB) SHAW

Fulton 4,917

DISTRICT 43 POST 2

BETTYE LOWE

Fulton 5,559

DISTRICT 43 POST 3

RIP SARTAIN

Fulton 4,410

DISTRICT 44

	<u>CHUCK GANDY</u>	<u>HARRY C. GEISINGER</u>	<u>JAMES A. (JIMMY) KING</u>	<u>BRUCE C. WIDENER</u>
DeKalb	<u>691</u>	<u>1,032</u>	<u>187</u>	<u>838</u>

DISTRICT 45

	<u>MAX DAVIS</u>	<u>STAN COLLINS</u>
DeKalb	<u>707</u>	<u>494</u>

DISTRICT 46

JOHN MASTERS

DeKalb 461

GENERAL PRIMARY ELECTION  
AUGUST 5, 1980  
STATE REPRESENTATIVE  
REPUBLICAN

DISTRICT 47

JOE BURTON

DeKalb 702

DISTRICT 48

BETTY JO WILLIAMS

DeKalb 785

DISTRICT 49

HANK ELLIOTT

DeKalb 949

DISTRICT 52

MARTHA ANDREWS

DeKalb 393

DISTRICT 56, POST 2

DON L. BUTLER

DeKalb 1,215

DISTRICT 56 POST 3

TOMMY TOLBERT

DeKalb 1,303

DISTRICT 57

	<u>E. BILL FITZGERALD</u>	<u>MIKE HICKS</u>
DeKalb	127	74
Rockdale	<u>401</u>	<u>311</u>
TOTAL	528	385

GENERAL PRIMARY ELECTION  
AUGUST 5, 1980  
STATE REPRESENTATIVE  
REPUBLICAN

DISTRICT 58

	<u>M.G. "MIKE" HUNTINGTON</u>	<u>SUE MCCONNELL</u>	<u>SANDRA SULLARDS</u>
DeKalb	<u>397</u>	<u>539</u>	<u>325</u>

DISTRICT 59

	<u>TOM PHILLIPS</u>	<u>JOE STAFFIERI</u>
Gwinnett	<u>1,579</u>	<u>309</u>

DISTRICT 60

	<u>HOWARD M. HOFFMAN</u>
Gwinnett	<u>479</u>

DISTRICT 61

	<u>FRANK WARCHOL</u>
Barrow	1
Gwinnett	<u>272</u>
TOTAL	273

DISTRICT 66 POST 1

	<u>SHARON S. CLOWER</u>
Carroll	145
Douglas	24
Heard	<u>4</u>
TOTAL	173

DISTRICT 67

	<u>NEAL SHEPARD</u>
Coweta	<u>287</u>

GENERAL PRIMARY ELECTION  
AUGUST 5, 1980  
STATE REPRESENTATIVE  
REPUBLICAN

DISTRICT 71 POST 1

MRS. MARTHA (MARTY) ELROD

Coweta	3
Fayette	293
Spalding	<u>201</u>
TOTAL	497

DISTRICT 72 POST 3

HERB MEEKS

Clayton	1,298
Fayette	<u>59</u>
TOTAL	1,357

DISTRICT 86

GEORGE B. CUNNINGHAM

Richmond	<u>523</u>
----------	------------

DISTRICT 88

JEWELL BENTLEY CHILDRESS

Richmond	<u>323</u>
----------	------------

DISTRICT 89

JIM WALDRON

Richmond	<u>430</u>
----------	------------

DISTRICT 90

DAVID SWANN

Richmond	<u>620</u>
----------	------------



GENERAL PRIMARY ELECTION  
AUGUST 5, 1980  
STATE REPRESENTATIVE  
REPUBLICAN

DISTRICT 96

GARY CASON

Muscogee            180

DISTRICT 97

BILL SHAY

Muscogee            194

DISTRICT 101

HAROLD MICHAEL HARVEY

Bibb                            29

DISTRICT 113

TED W. WADDLE

Houston                237  
Peach                    10

TOTAL                    247

DISTRICT 122

WALTER W. (MATT) MATTHEWS

Chatham                        413

DISTRICT 124

LAMAR W. DAVIS, JR.

Chatham                        259

DISTRICT 125

DARYL J. WALKER

EUGENE McCracken

Chatham                        347

610

GENERAL PRIMARY ELECTION  
AUGUST 5, 1980  
STATE REPRESENTATIVE  
REPUBLICAN

DISTRICT 126

HERB JONES

Chatham            562

DISTRICT 154

DEAN G. AUTEN

Glynn              1,575

CONSOLIDATED VOTE  
RUNOFF REPUBLICAN GENERAL PRIMARY ELECTION  
AUGUST 26, 1980

GENERAL PRIMARY RUNOFF ELECTION  
AUGUST 26, 1980  
STATE REPRESENTATIVE  
REPUBLICAN

DISTRICT 44

<u>COUNTY</u>	<u>HARRY C. GEISINGER</u>	<u>BRUCE E. WIDENER</u>
DeKalb	558	700
	<hr/>	<hr/>
TOTAL	558	700

DISTRICT 58

<u>COUNTY</u>	<u>M. G. "MIKE" HUNTINGTON</u>	<u>SUE MCCONNELL</u>
DeKalb	241	287
	<hr/>	<hr/>
TOTAL	241	287

*OFFICIAL*

**State of Georgia**

Tabulation By Counties

For

Presidential Electors

U. S. Senator

U. S. Representatives

State Officers

And

Constitutional Amendments

*General Election November 4, 1980*

DEMOCRATIC PARTY—PRESIDENTIAL ELECTORS

Jimmy Carter—President

Walter F. Mondale—Vice-President

COUNTY	Phillis Jenkins Barrow	George Busbee	Maxine S Goldstein	Coretta Scott King	Herbert H Mabry	Carrie J. Mays
Appling	2,985	2,985	2,985	2,985	2,985	2,985
Atkinson	1,449	1,449	1,449	1,449	1,449	1,449
Bacon	1,622	1,622	1,622	1,622	1,622	1,622
Baker	1,035	1,035	1,035	1,035	1,035	1,035
Baldwin	4,368	4,368	4,368	4,368	4,368	4,368
Banks	2,091	2,091	2,091	2,091	2,091	2,091
Barrow	3,876	3,876	3,876	3,876	3,876	3,876
Bartow	7,490	7,490	7,490	7,490	7,490	7,490
Ben Hill	2,544	2,544	2,544	2,544	2,544	2,544
Berrien	2,869	2,869	2,869	2,869	2,869	2,869
Bibb	31,770	31,770	31,770	31,770	31,770	31,770
Bleckley	2,014	2,014	2,014	2,014	2,014	2,014
Brantley	2,066	2,066	2,066	2,066	2,066	2,066
Brooks	2,230	2,230	2,230	2,230	2,230	2,230
Bryan	1,966	1,966	1,966	1,966	1,966	1,966
Bulloch	4,921	4,921	4,921	4,921	4,921	4,921
Burke	3,047	3,047	3,047	3,047	3,047	3,047
Butts	2,574	2,574	2,574	2,574	2,574	2,574
Calhoun	1,414	1,414	1,414	1,414	1,414	1,414
Camden	2,924	2,924	2,924	2,924	2,924	2,924
Candler	1,358	1,358	1,358	1,358	1,358	1,358
Carroll	8,202	8,202	8,202	8,202	8,202	8,202
Catoosa	4,921	4,921	4,921	4,921	4,921	4,921
Charlton	1,469	1,469	1,469	1,469	1,469	1,469
Chatham	28,413	28,413	28,413	28,413	28,413	28,413
Chattahoochee	476	476	476	476	476	476
Chattooga	4,279	4,279	4,279	4,279	4,279	4,279
Cherokee	6,020	6,020	6,020	6,020	6,020	6,020
Clarke	10,519	10,519	10,519	10,519	10,519	10,519
Clay	909	909	909	909	909	909
Clayton	17,540	17,540	17,540	17,540	17,540	17,540
Clinch	1,325	1,325	1,325	1,325	1,325	1,325
Cobb	39,157	39,157	39,157	39,157	39,157	39,157
Coffee	4,038	4,038	4,038	4,038	4,038	4,038
Colquitt	5,353	5,353	5,353	5,353	5,353	5,353
Columbia	5,335	5,335	5,335	5,335	5,335	5,335
Cook	2,461	2,461	2,461	2,461	2,461	2,461
Coweta	5,697	5,697	5,697	5,697	5,697	5,697
Crawford	1,673	1,673	1,673	1,673	1,673	1,673
Crisp	3,403	3,403	3,403	3,403	3,403	3,403
Dade	1,735	1,735	1,735	1,735	1,735	1,735
Dawson	1,072	1,072	1,072	1,072	1,072	1,072
Decatur	3,242	3,242	3,242	3,242	3,242	3,242
DeKalb	82,743	82,743	82,743	82,743	82,743	82,743
Dodge	4,635	4,635	4,635	4,635	4,635	4,635
Dooly	2,364	2,364	2,364	2,364	2,364	2,364
Dougherty	13,430	13,430	13,430	13,430	13,430	13,430
Douglas	6,807	6,807	6,807	6,807	6,807	6,807
Early	2,110	2,110	2,110	2,110	2,110	2,110
Echols	515	515	515	515	515	515
Effingham	2,783	2,783	2,783	2,783	2,783	2,783
Elbert	4,014	4,014	4,014	4,014	4,014	4,014
Emanuel	3,971	3,971	3,971	3,971	3,971	3,971
Evans	1,456	1,456	1,456	1,456	1,456	1,456
Fannin	2,526	2,526	2,526	2,526	2,526	2,526
Fayette	3,798	3,798	3,798	3,798	3,798	3,798
Floyd	13,710	13,710	13,710	13,710	13,710	13,710
Forsyth	4,325	4,325	4,325	4,325	4,325	4,325
Franklin	3,528	3,528	3,528	3,528	3,528	3,528
Fulton	118,748	118,748	118,748	118,748	118,748	118,748
Gilmer	2,246	2,246	2,246	2,246	2,246	2,246
Glascocok	614	614	614	614	614	614
Glynn	7,540	7,540	7,540	7,540	7,540	7,540
Gordon	5,199	5,199	5,199	5,199	5,199	5,199
Grady	3,023	3,023	3,023	3,023	3,023	3,023
Greene	2,571	2,571	2,571	2,571	2,571	2,571
Gwinnett	21,958	21,958	21,958	21,958	21,958	21,958
Habersham	4,394	4,394	4,394	4,394	4,394	4,394
Hall	12,124	12,124	12,124	12,124	12,124	12,124
Hancock	2,205	2,205	2,205	2,205	2,205	2,205
Haralson	3,606	3,606	3,606	3,606	3,606	3,606
Harris	2,807	2,807	2,807	2,807	2,807	2,807
Hart	4,539	4,539	4,539	4,539	4,539	4,539
Heard	1,348	1,348	1,348	1,348	1,348	1,348
Henry	5,635	5,635	5,635	5,635	5,635	5,635
Houston	10,915	10,915	10,915	10,915	10,915	10,915
Irwin	1,555	1,555	1,555	1,555	1,555	1,555
Jackson	4,591	4,591	4,591	4,591	4,591	4,591
Jasper	1,546	1,546	1,546	1,546	1,546	1,546
Jeff Davis	2,059	2,059	2,059	2,059	2,059	2,059
Jefferson	3,305	3,305	3,305	3,305	3,305	3,305
Jenkins	1,632	1,632	1,632	1,632	1,632	1,632
Johnson	1,854	1,854	1,854	1,854	1,854	1,854
Jones	3,239	3,239	3,239	3,239	3,239	3,239
Lamar	2,453	2,453	2,453	2,453	2,453	2,453
Lamer	1,116	1,116	1,116	1,116	1,116	1,116
Laurens	7,860	7,860	7,860	7,860	7,860	7,860
Lee	1,670	1,670	1,670	1,670	1,670	1,670
Liberty	3,099	3,099	3,099	3,099	3,099	3,099
Lincoln	1,617	1,617	1,617	1,617	1,617	1,617
Long	1,202	1,202	1,202	1,202	1,202	1,202
Lowndes	5,989	5,989	5,989	5,989	5,989	5,989
Lumpkin	1,951	1,951	1,951	1,951	1,951	1,951
Macon	3,025	3,025	3,025	3,025	3,025	3,025
Madison	2,980	2,980	2,980	2,980	2,980	2,980
Marion	1,174	1,174	1,174	1,174	1,174	1,174
McDuffie	2,667	2,667	2,667	2,667	2,667	2,667
McIntosh	2,104	2,104	2,104	2,104	2,104	2,104
Meriwether	3,876	3,876	3,876	3,876	3,876	3,876
Miller	1,127	1,127	1,127	1,127	1,127	1,127
Mitchell	3,566	3,566	3,566	3,566	3,566	3,566
Monroe	2,542	2,542	2,542	2,542	2,542	2,542
Montgomery	1,663	1,663	1,663	1,663	1,663	1,663

Morgan	2,276	2,276	2,276	2,276	2,276	2,276
Murray	3,094	3,094	3,094	3,094	3,094	3,094
Muscogee	23,272	23,272	23,272	23,272	23,272	23,272
Newton	5,611	5,611	5,611	5,611	5,611	5,611
Oconee	2,141	2,141	2,141	2,141	2,141	2,141
Oglethorpe	1,611	1,611	1,611	1,611	1,611	1,611
Paulding	4,686	4,686	4,686	4,686	4,686	4,686
Peach	3,415	3,415	3,415	3,415	3,415	3,415
Pickens	2,358	2,358	2,358	2,358	2,358	2,358
Pierce	1,918	1,918	1,918	1,918	1,918	1,918
Pike	1,755	1,755	1,755	1,755	1,755	1,755
Polk	5,421	5,421	5,421	5,421	5,421	5,421
Pulaski	1,997	1,997	1,997	1,997	1,997	1,997
Putnam	1,951	1,951	1,951	1,951	1,951	1,951
Quitman	589	589	589	589	589	589
Rabun	2,327	2,327	2,327	2,327	2,327	2,327
Randolph	1,861	1,861	1,861	1,861	1,861	1,861
Richmond	24,104	24,104	24,104	24,104	24,104	24,104
Rockdale	4,395	4,395	4,395	4,395	4,395	4,395
Schiev	613	613	613	613	613	613
Screven	2,117	2,117	2,117	2,117	2,117	2,117
Seminole	1,794	1,794	1,794	1,794	1,794	1,794
Spalding	7,176	7,176	7,176	7,176	7,176	7,176
Stephens	4,529	4,529	4,529	4,529	4,529	4,529
Stewart	1,440	1,440	1,440	1,440	1,440	1,440
Sumter	4,956	4,956	4,956	4,956	4,956	4,956
Talbot	1,635	1,635	1,635	1,635	1,635	1,635
Taliaferro	670	670	670	670	670	670
Tattnall	2,864	2,864	2,864	2,864	2,864	2,864
Taylor	1,845	1,845	1,845	1,845	1,845	1,845
Telfair	2,700	2,700	2,700	2,700	2,700	2,700
Terrell	2,010	2,010	2,010	2,010	2,010	2,010
Thomas	5,695	5,695	5,695	5,695	5,695	5,695
Tift	4,572	4,572	4,572	4,572	4,572	4,572
Toombs	3,255	3,255	3,255	3,255	3,255	3,255
Towns	1,510	1,510	1,510	1,510	1,510	1,510
Treutlen	1,307	1,307	1,307	1,307	1,307	1,307
Troup	7,716	7,716	7,716	7,716	7,716	7,716
Turner	1,990	1,990	1,990	1,990	1,990	1,990
Twigg	2,213	2,213	2,213	2,213	2,213	2,213
Union	1,700	1,700	1,700	1,700	1,700	1,700
Upson	4,713	4,713	4,713	4,713	4,713	4,713
Walker	6,809	6,809	6,809	6,809	6,809	6,809
Walton	4,525	4,525	4,525	4,525	4,525	4,525
Ware	6,307	6,307	6,307	6,307	6,307	6,307
Warren	1,517	1,517	1,517	1,517	1,517	1,517
Washington	3,452	3,452	3,452	3,452	3,452	3,452
Wayne	3,843	3,843	3,843	3,843	3,843	3,843
Webster	608	608	608	608	608	608
Wheeler	1,599	1,599	1,599	1,599	1,599	1,599
White	2,017	2,017	2,017	2,017	2,017	2,017
Whitfield	9,691	9,691	9,691	9,691	9,691	9,691
Wilcox	1,780	1,780	1,780	1,780	1,780	1,780
Wilkes	2,350	2,350	2,350	2,350	2,350	2,350
Wilkinson	2,365	2,365	2,365	2,365	2,365	2,365
Worth	2,567	2,567	2,567	2,567	2,567	2,567
TOTAL	890,733	890,733	890,733	890,733	890,733	890,733

DEMOCRATIC PARTY (Continued)

COUNTY	Eileen O'Brien	Calvin Smyre	Horace Edward Tate	Majorie C Thurman	W D Tnppe	Robert Walling
Appling	2,985	2,985	2,985	2,985	2,985	2,985
Atkinson	1,449	1,449	1,449	1,449	1,449	1,449
Bacon	1,622	1,622	1,622	1,622	1,622	1,622
Baker	1,035	1,035	1,035	1,035	1,035	1,035
Baldwin	4,368	4,368	4,368	4,368	4,368	4,368
Banks	2,091	2,091	2,091	2,091	2,091	2,091
Barrow	3,876	3,876	3,876	3,876	3,876	3,876
Bartow	7,490	7,490	7,490	7,490	7,490	7,490
Ben Hill	2,544	2,544	2,544	2,544	2,544	2,544
Berrien	2,869	2,869	2,869	2,869	2,869	2,869
Bibb	31,770	31,770	31,770	31,770	31,770	31,770
Bleckley	2,014	2,014	2,014	2,014	2,014	2,014
Brantley	2,066	2,066	2,066	2,066	2,066	2,066
Brooks	2,230	2,230	2,230	2,230	2,230	2,230
Bryan	1,966	1,966	1,966	1,966	1,966	1,966
Bulloch	4,921	4,921	4,921	4,921	4,921	4,921
Burke	3,047	3,047	3,047	3,047	3,047	3,047
Butts	2,574	2,574	2,574	2,574	2,574	2,574
Calhoun	1,414	1,414	1,414	1,414	1,414	1,414
Camden	2,924	2,924	2,924	2,924	2,924	2,924
Candler	1,358	1,358	1,358	1,358	1,358	1,358
Carroll	8,202	8,202	8,202	8,202	8,202	8,202
Catoosa	4,921	4,921	4,921	4,921	4,921	4,921
Charlton	1,469	1,469	1,469	1,469	1,469	1,469
Chatham	28,413	28,413	28,413	28,413	28,413	28,413
Chattahoochee	476	476	476	476	476	476
Chattooga	4,279	4,279	4,279	4,279	4,279	4,279
Cherokee	6,020	6,020	6,020	6,020	6,020	6,020
Clarke	10,519	10,519	10,519	10,519	10,519	10,519
Clay	909	909	909	909	909	909
Clayton	17,540	17,540	17,540	17,540	17,540	17,540
Clinch	1,325	1,325	1,325	1,325	1,325	1,325
Cobb	39,157	39,157	39,157	39,157	39,157	39,157
Coffee	4,038	4,038	4,038	4,038	4,038	4,038
Colquitt	5,353	5,353	5,353	5,353	5,353	5,353
Columbia	5,335	5,335	5,335	5,335	5,335	5,335
Cook	2,461	2,461	2,461	2,461	2,461	2,461
Coweta	5,697	5,697	5,697	5,697	5,697	5,697
Crawford	1,673	1,673	1,673	1,673	1,673	1,673
Crisp	3,403	3,403	3,403	3,403	3,403	3,403
Dade	1,735	1,735	1,735	1,735	1,735	1,735
Dawson	1,072	1,072	1,072	1,072	1,072	1,072
Decatur	3,242	3,242	3,242	3,242	3,242	3,242
DeKalb	82,743	82,743	82,743	82,743	82,743	82,743

Dodge	4,635	4,635	4,635	4,635	4,635	4,635
Dooly	2,364	2,364	2,364	2,364	2,364	2,364
Dougherty	13,430	13,430	13,430	13,430	13,430	13,430
Douglas	6,807	6,807	6,807	6,807	6,807	6,807
Early	2,110	2,110	2,110	2,110	2,110	2,110
Echols	515	515	515	515	515	515
Efingham	2,783	2,783	2,783	2,783	2,783	2,783
Elbert	4,014	4,014	4,014	4,014	4,014	4,014
Emanuel	3,971	3,971	3,971	3,971	3,971	3,971
Evans	1,456	1,456	1,456	1,456	1,456	1,456
Fannin	2,526	2,526	2,526	2,526	2,526	2,526
Fayette	3,798	3,798	3,798	3,798	3,798	3,798
Floyd	13,710	13,710	13,710	13,710	13,710	13,710
Forsyth	4,325	4,325	4,325	4,325	4,325	4,325
Franklin	3,528	3,528	3,528	3,528	3,528	3,528
Fulton	118,748	118,748	118,748	118,748	118,748	118,748
Gilmer	2,246	2,246	2,246	2,246	2,246	2,246
Glascocok	614	614	614	614	614	614
Glynn	7,540	7,540	7,540	7,540	7,540	7,540
Gordon	5,199	5,199	5,199	5,199	5,199	5,199
Grady	3,023	3,023	3,023	3,023	3,023	3,023
Greene	2,571	2,571	2,571	2,571	2,571	2,571
Gwinnett	21,958	21,958	21,958	21,958	21,958	21,958
Habersham	4,394	4,394	4,394	4,394	4,394	4,394
Hall	12,124	12,124	12,124	12,124	12,124	12,124
Hancock	2,205	2,205	2,205	2,205	2,205	2,205
Haralson	3,606	3,606	3,606	3,606	3,606	3,606
Harris	2,807	2,807	2,807	2,807	2,807	2,807
Hart	4,539	4,539	4,539	4,539	4,539	4,539
Hard	1,348	1,348	1,348	1,348	1,348	1,348
Henry	5,635	5,635	5,635	5,635	5,635	5,635
Houston	10,915	10,915	10,915	10,915	10,915	10,915
Irvin	1,555	1,555	1,555	1,555	1,555	1,555
Jackson	4,591	4,591	4,591	4,591	4,591	4,591
Jasper	1,546	1,546	1,546	1,546	1,546	1,546
Jeff Davis	2,059	2,059	2,059	2,059	2,059	2,059
Jefferson	3,305	3,305	3,305	3,305	3,305	3,305
Jenkins	1,632	1,632	1,632	1,632	1,632	1,632
Johnson	1,854	1,854	1,854	1,854	1,854	1,854
Jones	3,239	3,239	3,239	3,239	3,239	3,239
Lamar	2,453	2,453	2,453	2,453	2,453	2,453
Lanier	1,116	1,116	1,116	1,116	1,116	1,116
Laurens	7,860	7,860	7,860	7,860	7,860	7,860
Lee	1,670	1,670	1,670	1,670	1,670	1,670
Liberty	3,099	3,099	3,099	3,099	3,099	3,099
Lincoln	1,617	1,617	1,617	1,617	1,617	1,617
Long	1,202	1,202	1,202	1,202	1,202	1,202
Lowndes	5,989	5,989	5,989	5,989	5,989	5,989
Lumpkin	1,951	1,951	1,951	1,951	1,951	1,951
Macon	3,025	3,025	3,025	3,025	3,025	3,025
Madison	2,980	2,980	2,980	2,980	2,980	2,980
Marion	1,174	1,174	1,174	1,174	1,174	1,174
McDuffie	2,667	2,667	2,667	2,667	2,667	2,667
McIntosh	2,104	2,104	2,104	2,104	2,104	2,104
Meriwether	3,876	3,876	3,876	3,876	3,876	3,876
Miller	1,127	1,127	1,127	1,127	1,127	1,127
Mitchell	3,566	3,566	3,566	3,566	3,566	3,566
Monroe	2,542	2,542	2,542	2,542	2,542	2,542
Montgomery	1,663	1,663	1,663	1,663	1,663	1,663
Morgan	2,276	2,276	2,276	2,276	2,276	2,276
Murray	3,094	3,094	3,094	3,094	3,094	3,094
Muscogee	23,272	23,272	23,272	23,272	23,272	23,272
Newton	5,611	5,611	5,611	5,611	5,611	5,611
Oconee	2,141	2,141	2,141	2,141	2,141	2,141
Oglethorpe	1,611	1,611	1,611	1,611	1,611	1,611
Paulding	4,686	4,686	4,686	4,686	4,686	4,686
Peach	3,415	3,415	3,415	3,415	3,415	3,415
Pickens	2,358	2,358	2,358	2,358	2,358	2,358
Pierce	1,918	1,918	1,918	1,918	1,918	1,918
Pike	1,755	1,755	1,755	1,755	1,755	1,755
Polk	5,421	5,421	5,421	5,421	5,421	5,421
Pulaski	1,997	1,997	1,997	1,997	1,997	1,997
Putnam	1,951	1,951	1,951	1,951	1,951	1,951
Quitman	589	589	589	589	589	589
Rabun	2,327	2,327	2,327	2,327	2,327	2,327
Randolph	1,861	1,861	1,861	1,861	1,861	1,861
Richmond	24,104	24,104	24,104	24,104	24,104	24,104
Rockdale	4,395	4,395	4,395	4,395	4,395	4,395
Schley	613	613	613	613	613	613
Screven	2,117	2,117	2,117	2,117	2,117	2,117
Seminole	1,794	1,794	1,794	1,794	1,794	1,794
Spalding	7,176	7,176	7,176	7,176	7,176	7,176
Stephens	4,529	4,529	4,529	4,529	4,529	4,529
Stewart	1,440	1,440	1,440	1,440	1,440	1,440
Sumter	4,956	4,956	4,956	4,956	4,956	4,956
Talbot	1,635	1,635	1,635	1,635	1,635	1,635
Taliaferro	670	670	670	670	670	670
Tattnall	2,864	2,864	2,864	2,864	2,864	2,864
Taylor	1,845	1,845	1,845	1,845	1,845	1,845
Telfair	2,700	2,700	2,700	2,700	2,700	2,700
Terrell	2,010	2,010	2,010	2,010	2,010	2,010
Thomas	5,695	5,695	5,695	5,695	5,695	5,695
Tift	4,572	4,572	4,572	4,572	4,572	4,572
Toombs	3,255	3,255	3,255	3,255	3,255	3,255
Towns	1,510	1,510	1,510	1,510	1,510	1,510
Treutlen	1,307	1,307	1,307	1,307	1,307	1,307
Troup	7,716	7,716	7,716	7,716	7,716	7,716
Turner	1,990	1,990	1,990	1,990	1,990	1,990
Twiggs	2,213	2,213	2,213	2,213	2,213	2,213
Union	1,700	1,700	1,700	1,700	1,700	1,700
Upson	4,713	4,713	4,713	4,713	4,713	4,713
Walker	6,809	6,809	6,809	6,809	6,809	6,809
Walton	4,525	4,525	4,525	4,525	4,525	4,525
Ware	6,307	6,307	6,307	6,307	6,307	6,307
Warren	1,517	1,517	1,517	1,517	1,517	1,517
Washington	3,452	3,452	3,452	3,452	3,452	3,452
Wayne	3,843	3,843	3,843	3,843	3,843	3,843
Webster	608	608	608	608	608	608
Wheeler	1,599	1,599	1,599	1,599	1,599	1,599
White	2,017	2,017	2,017	2,017	2,017	2,017
Whitfield	9,691	9,691	9,691	9,691	9,691	9,691



Wilcox	1,780	1,780	1,780	1,780	1,780	1,780
Wilkes	2,350	2,350	2,350	2,350	2,350	2,350
Wilkinson	2,365	2,365	2,365	2,365	2,365	2,365
Worth	2,567	2,567	2,567	2,567	2,567	2,567
<b>TOTAL</b>	<b>890,733</b>	<b>890,733</b>	<b>890,733</b>	<b>890,733</b>	<b>890,733</b>	<b>890,733</b>

**REPUBLICAN PARTY—PRESIDENTIAL ELECTORS**

**Ronald Reagan—President**

**George Bush—Vice-President**

COUNTY	Ronald Reagan—President		George Bush—Vice-President			
	Jim Armstrong	Marshall L. Bailey	Dorothy Brewer	B. E. Carlise	Paul D. Coverdell	Carl L. Gills, Jr.
Appling	1,961	1,961	1,961	1,961	1,961	1,961
Atkinson	747	747	747	747	747	747
Bacon	1,427	1,427	1,427	1,427	1,427	1,427
Baker	510	510	510	510	510	510
Baldwin	3,639	3,639	3,639	3,639	3,639	3,639
Banks	746	746	746	746	746	746
Barrow	2,284	2,284	2,284	2,284	2,284	2,284
Bartow	3,135	3,135	3,135	3,135	3,135	3,135
Ben Hill	1,459	1,459	1,459	1,459	1,459	1,459
Berrien	1,487	1,487	1,487	1,487	1,487	1,487
Bibb	15,175	15,175	15,175	15,175	15,175	15,175
Bleckley	1,261	1,261	1,261	1,261	1,261	1,261
Brantley	882	882	882	882	882	882
Brooks	1,546	1,546	1,546	1,546	1,546	1,546
Bryan	1,212	1,212	1,212	1,212	1,212	1,212
Bulloch	3,750	3,750	3,750	3,750	3,750	3,750
Burke	1,871	1,871	1,871	1,871	1,871	1,871
Butts	1,210	1,210	1,210	1,210	1,210	1,210
Calhoun	652	652	652	652	652	652
Camden	1,439	1,439	1,439	1,439	1,439	1,439
Candler	1,030	1,030	1,030	1,030	1,030	1,030
Carroll	5,815	5,815	5,815	5,815	5,815	5,815
Catoosa	5,962	5,962	5,962	5,962	5,962	5,962
Charlton	779	779	779	779	779	779
Chatham	26,499	26,499	26,499	26,499	26,499	26,499
Chattahoochee	256	256	256	256	256	256
Chattooga	1,946	1,946	1,946	1,946	1,946	1,946
Cherokee	5,250	5,250	5,250	5,250	5,250	5,250
Clarke	8,094	8,094	8,094	8,094	8,094	8,094
Clay	316	316	316	316	316	316
Clayton	19,160	19,160	19,160	19,160	19,160	19,160
Clinch	513	513	513	513	513	513
Cobb	51,977	51,977	51,977	51,977	51,977	51,977
Coffee	2,499	2,499	2,499	2,499	2,499	2,499
Colquitt	3,593	3,593	3,593	3,593	3,593	3,593
Columbia	6,293	6,293	6,293	6,293	6,293	6,293
Cook	1,188	1,188	1,188	1,188	1,188	1,188
Coweta	4,480	4,480	4,480	4,480	4,480	4,480
Crawford	642	642	642	642	642	642
Crisp	1,861	1,861	1,861	1,861	1,861	1,861
Dade	2,114	2,114	2,114	2,114	2,114	2,114
Dawson	729	729	729	729	729	729
Decatur	2,919	2,919	2,919	2,919	2,919	2,919
DeKalb	74,904	74,904	74,904	74,904	74,904	74,904
Dodge	1,719	1,719	1,719	1,719	1,719	1,719
Dooly	1,083	1,083	1,083	1,083	1,083	1,083
Dougherty	12,726	12,726	12,726	12,726	12,726	12,726
Douglas	6,945	6,945	6,945	6,945	6,945	6,945
Early	1,538	1,538	1,538	1,538	1,538	1,538
Echols	259	259	259	259	259	259
Effingham	2,528	2,528	2,528	2,528	2,528	2,528
Elbert	1,967	1,967	1,967	1,967	1,967	1,967
Emanuel	2,199	2,199	2,199	2,199	2,199	2,199
Evans	1,090	1,090	1,090	1,090	1,090	1,090
Fannin	3,196	3,196	3,196	3,196	3,196	3,196
Fayette	6,351	6,351	6,351	6,351	6,351	6,351
Floyd	9,220	9,220	9,220	9,220	9,220	9,220
Forsyth	3,157	3,157	3,157	3,157	3,157	3,157
Franklin	1,387	1,387	1,387	1,387	1,387	1,387
Fulton	64,909	64,909	64,909	64,909	64,909	64,909
Gilmer	2,170	2,170	2,170	2,170	2,170	2,170
Glascok	510	510	510	510	510	510
Glynn	7,214	7,214	7,214	7,214	7,214	7,214
Gordon	3,107	3,107	3,107	3,107	3,107	3,107
Grady	2,018	2,018	2,018	2,018	2,018	2,018
Greene	961	961	961	961	961	961
Gwinnett	27,185	27,185	27,185	27,185	27,185	27,185
Habersham	2,224	2,224	2,224	2,224	2,224	2,224
Hall	7,760	7,760	7,760	7,760	7,760	7,760
Hancock	573	573	573	573	573	573
Haralson	2,229	2,229	2,229	2,229	2,229	2,229
Harris	2,001	2,001	2,001	2,001	2,001	2,001
Hart	1,577	1,577	1,577	1,577	1,577	1,577
Heard	875	875	875	875	875	875
Henry	5,326	5,326	5,326	5,326	5,326	5,326
Houston	9,005	9,005	9,005	9,005	9,005	9,005
Irwin	1,056	1,056	1,056	1,056	1,056	1,056
Jackson	2,209	2,209	2,209	2,209	2,209	2,209
Jasper	879	879	879	879	879	879
Jeff Davis	1,191	1,191	1,191	1,191	1,191	1,191
Jefferson	1,605	1,605	1,605	1,605	1,605	1,605
Jenkins	824	824	824	824	824	824
Johnson	1,123	1,123	1,123	1,123	1,123	1,123
Jones	1,828	1,828	1,828	1,828	1,828	1,828
Lamar	1,298	1,298	1,298	1,298	1,298	1,298
Lanier	470	470	470	470	470	470
Laurens	4,392	4,392	4,392	4,392	4,392	4,392
Lee	1,942	1,942	1,942	1,942	1,942	1,942

Liberty	1,507	1,507	1,507	1,507	1,507	1,507
Lincoln	806	806	806	806	806	806
Long	514	514	514	514	514	514
Lowndes	6,622	6,622	6,622	6,622	6,622	6,622
Lumpkin	1,024	1,024	1,024	1,024	1,024	1,024
Macon	894	894	894	894	894	894
Madison	2,330	2,330	2,330	2,330	2,330	2,330
Marion	567	567	567	567	567	567
McDuffie	1,928	1,928	1,928	1,928	1,928	1,928
McIntosh	876	876	876	876	876	876
Meriwether	1,838	1,838	1,838	1,838	1,838	1,838
Miller	900	900	900	900	900	900
Mitchell	2,231	2,231	2,231	2,231	2,231	2,231
Monroe	1,242	1,242	1,242	1,242	1,242	1,242
Montgomery	948	948	948	948	948	948
Morgan	1,323	1,323	1,323	1,323	1,323	1,323
Murray	1,538	1,538	1,538	1,538	1,538	1,538
Muscogee	15,203	15,203	15,203	15,203	15,203	15,203
Newton	3,206	3,206	3,206	3,206	3,206	3,206
Oconee	2,065	2,065	2,065	2,065	2,065	2,065
Oglethorpe	1,187	1,187	1,187	1,187	1,187	1,187
Paulding	2,845	2,845	2,845	2,845	2,845	2,845
Peach	1,642	1,642	1,642	1,642	1,642	1,642
Pickens	1,612	1,612	1,612	1,612	1,612	1,612
Pierce	1,027	1,027	1,027	1,027	1,027	1,027
Pike	1,271	1,271	1,271	1,271	1,271	1,271
Polk	2,949	2,949	2,949	2,949	2,949	2,949
Pulaski	1,153	1,153	1,153	1,153	1,153	1,153
Putnam	1,166	1,166	1,166	1,166	1,166	1,166
Quitman	240	240	240	240	240	240
Rabun	1,070	1,070	1,070	1,070	1,070	1,070
Randolph	879	879	879	879	879	879
Richmond	19,619	19,619	19,619	19,619	19,619	19,619
Rockdale	5,300	5,300	5,300	5,300	5,300	5,300
Schley	453	453	453	453	453	453
Schley	1,490	1,490	1,490	1,490	1,490	1,490
Screven	1,117	1,117	1,117	1,117	1,117	1,117
Seminole	4,809	4,809	4,809	4,809	4,809	4,809
Spalding	2,045	2,045	2,045	2,045	2,045	2,045
Stephens	611	611	611	611	611	611
Stewart	2,957	2,957	2,957	2,957	2,957	2,957
Sumter	572	572	572	572	572	572
Talbot	270	270	270	270	270	270
Taliaferro	2,082	2,082	2,082	2,082	2,082	2,082
Tattnall	815	815	815	815	815	815
Taylor	1,173	1,173	1,173	1,173	1,173	1,173
Telfair	1,378	1,378	1,378	1,378	1,378	1,378
Terrell	4,294	4,294	4,294	4,294	4,294	4,294
Thomas	3,280	3,280	3,280	3,280	3,280	3,280
Tift	2,835	2,835	2,835	2,835	2,835	2,835
Toombs	1,475	1,475	1,475	1,475	1,475	1,475
Townes	668	668	668	668	668	668
Treutlen	5,398	5,398	5,398	5,398	5,398	5,398
Troup	898	898	898	898	898	898
Turner	747	747	747	747	747	747
Twiggs	1,546	1,546	1,546	1,546	1,546	1,546
Union	2,788	2,788	2,788	2,788	2,788	2,788
Upson	7,088	7,088	7,088	7,088	7,088	7,088
Walker	2,618	2,618	2,618	2,618	2,618	2,618
Walton	3,715	3,715	3,715	3,715	3,715	3,715
Ware	779	779	779	779	779	779
Warren	1,822	1,822	1,822	1,822	1,822	1,822
Washington	2,213	2,213	2,213	2,213	2,213	2,213
Wayne	312	312	312	312	312	312
Webster	550	550	550	550	550	550
Wheeler	1,175	1,175	1,175	1,175	1,175	1,175
White	6,404	6,404	6,404	6,404	6,404	6,404
Whitfield	827	827	827	827	827	827
Wilcox	1,212	1,212	1,212	1,212	1,212	1,212
Wilkes	1,116	1,116	1,116	1,116	1,116	1,116
Wilkinson	2,076	2,076	2,076	2,076	2,076	2,076
Worth						
<b>TOTAL</b>	<b>654,168</b>	<b>654,168</b>	<b>654,168</b>	<b>654,168</b>	<b>654,168</b>	<b>654,168</b>

**REPUBLICAN PARTY (Continued)**

COUNTY	Herb Jones	Kathie Miller	Matt Patton	David Alexander Sellers	Virlyn B. Smith	T. E. Stivers
Appling	1,961	1,961	1,961	1,961	1,961	1,961
Atkinson	747	747	747	747	747	747
Bacon	1,427	1,427	1,427	1,427	1,427	1,427
Baker	510	510	510	510	510	510
Baldwin	3,639	3,639	3,639	3,639	3,639	3,639
Banks	746	746	746	746	746	746
Barrow	2,284	2,284	2,284	2,284	2,284	2,284
Bartow	3,135	3,135	3,135	3,135	3,135	3,135
Ben Hill	1,459	1,459	1,459	1,459	1,459	1,459
Berrien	1,487	1,487	1,487	1,487	1,487	1,487
Bibb	15,175	15,175	15,175	15,175	15,175	15,175
Bleckley	1,261	1,261	1,261	1,261	1,261	1,261
Brantley	882	882	882	882	882	882
Brooks	1,546	1,546	1,546	1,546	1,546	1,546
Bryan	1,212	1,212	1,212	1,212	1,212	1,212
Bulloch	3,750	3,750	3,750	3,750	3,750	3,750
Burke	1,871	1,871	1,871	1,871	1,871	1,871
Butts	1,210	1,210	1,210	1,210	1,210	1,210
Calhoun	652	652	652	652	652	652
Camden	1,439	1,439	1,439	1,439	1,439	1,439
Candler	1,030	1,030	1,030	1,030	1,030	1,030
Carroll	5,815	5,815	5,815	5,815	5,815	5,815
Catoosa	5,962	5,962	5,962	5,962	5,962	5,962
Charlton	779	779	779	779	779	779
Chatham	26,499	26,499	26,499	26,499	26,499	26,499

Chattahoochee	256	256	256	256	256	256
Chattanooga	1,946	1,946	1,946	1,946	1,946	1,946
Cherokee	5,250	5,250	5,250	5,250	5,250	5,250
Clarke	8,094	8,094	8,094	8,094	8,094	8,094
Clay	316	316	316	316	316	316
Clayton	19,160	19,160	19,160	19,160	19,160	19,160
Clinch	513	513	513	513	513	513
Cobb	51,977	51,977	51,977	51,977	51,977	51,977
Coffee	2,499	2,499	2,499	2,499	2,499	2,499
Colquitt	3,593	3,593	3,593	3,593	3,593	3,593
Columbia	6,293	6,293	6,293	6,293	6,293	6,293
Cook	1,188	1,188	1,188	1,188	1,188	1,188
Coweta	4,480	4,480	4,480	4,480	4,480	4,480
Crawford	642	642	642	642	642	642
Crisp	1,861	1,861	1,861	1,861	1,861	1,861
Dade	2,114	2,114	2,114	2,114	2,114	2,114
Dawson	729	729	729	729	729	729
Decatur	2,919	2,919	2,919	2,919	2,919	2,919
DeKalb	74,904	74,904	74,904	74,904	74,904	74,904
Dodge	1,719	1,719	1,719	1,719	1,719	1,719
Dooly	1,083	1,083	1,083	1,083	1,083	1,083
Dougherty	12,726	12,726	12,726	12,726	12,726	12,726
Douglas	6,945	6,945	6,945	6,945	6,945	6,945
Early	1,538	1,538	1,538	1,538	1,538	1,538
Echols	259	259	259	259	259	259
Effingham	2,528	2,528	2,528	2,528	2,528	2,528
Elbert	1,967	1,967	1,967	1,967	1,967	1,967
Emanuel	2,199	2,199	2,199	2,199	2,199	2,199
Evans	1,090	1,090	1,090	1,090	1,090	1,090
Fannin	3,196	3,196	3,196	3,196	3,196	3,196
Fayette	6,351	6,351	6,351	6,351	6,351	6,351
Floyd	9,220	9,220	9,220	9,220	9,220	9,220
Forsyth	3,157	3,157	3,157	3,157	3,157	3,157
Franklin	1,387	1,387	1,387	1,387	1,387	1,387
Fulton	64,909	64,909	64,909	64,909	64,909	64,909
Gilmer	2,170	2,170	2,170	2,170	2,170	2,170
Glascock	510	510	510	510	510	510
Glynn	7,214	7,214	7,214	7,214	7,214	7,214
Gordon	3,107	3,107	3,107	3,107	3,107	3,107
Grady	2,018	2,018	2,018	2,018	2,018	2,018
Greene	961	961	961	961	961	961
Gwinnett	27,185	27,185	27,185	27,185	27,185	27,185
Habersham	2,224	2,224	2,224	2,224	2,224	2,224
Hall	7,760	7,760	7,760	7,760	7,760	7,760
Hancock	573	573	573	573	573	573
Haralson	2,229	2,229	2,229	2,229	2,229	2,229
Harris	2,001	2,001	2,001	2,001	2,001	2,001
Hart	1,577	1,577	1,577	1,577	1,577	1,577
Heard	875	875	875	875	875	875
Henry	5,326	5,326	5,326	5,326	5,326	5,326
Houston	9,005	9,005	9,005	9,005	9,005	9,005
Irwin	1,056	1,056	1,056	1,056	1,056	1,056
Jackson	2,209	2,209	2,209	2,209	2,209	2,209
Jasper	879	879	879	879	879	879
Jeff Davis	1,191	1,191	1,191	1,191	1,191	1,191
Jefferson	1,605	1,605	1,605	1,605	1,605	1,605
Jenkins	824	824	824	824	824	824
Johnson	1,123	1,123	1,123	1,123	1,123	1,123
Jones	1,828	1,828	1,828	1,828	1,828	1,828
Lamar	1,298	1,298	1,298	1,298	1,298	1,298
Lanier	470	470	470	470	470	470
Laurens	4,392	4,392	4,392	4,392	4,392	4,392
Lee	1,942	1,942	1,942	1,942	1,942	1,942
Liberty	1,507	1,507	1,507	1,507	1,507	1,507
Lincoln	806	806	806	806	806	806
Long	514	514	514	514	514	514
Lowndes	6,622	6,622	6,622	6,622	6,622	6,622
Lumpkin	1,024	1,024	1,024	1,024	1,024	1,024
Macon	894	894	894	894	894	894
Madison	2,330	2,330	2,330	2,330	2,330	2,330
Macon	567	567	567	567	567	567
McDuffie	1,928	1,928	1,928	1,928	1,928	1,928
McIntosh	876	876	876	876	876	876
Meriwether	1,838	1,838	1,838	1,838	1,838	1,838
Miller	900	900	900	900	900	900
Mitchell	2,231	2,231	2,231	2,231	2,231	2,231
Monroe	1,242	1,242	1,242	1,242	1,242	1,242
Montgomery	948	948	948	948	948	948
Morgan	1,323	1,323	1,323	1,323	1,323	1,323
Murray	1,538	1,538	1,538	1,538	1,538	1,538
Muscogee	15,203	15,203	15,203	15,203	15,203	15,203
Newton	3,206	3,206	3,206	3,206	3,206	3,206
Oconee	2,065	2,065	2,065	2,065	2,065	2,065
Oglethorpe	1,187	1,187	1,187	1,187	1,187	1,187
Paulding	2,845	2,845	2,845	2,845	2,845	2,845
Peach	1,642	1,642	1,642	1,642	1,642	1,642
Pickens	1,612	1,612	1,612	1,612	1,612	1,612
Pierce	1,027	1,027	1,027	1,027	1,027	1,027
Pike	1,271	1,271	1,271	1,271	1,271	1,271
Polk	2,949	2,949	2,949	2,949	2,949	2,949
Pulaski	1,153	1,153	1,153	1,153	1,153	1,153
Putnam	1,166	1,166	1,166	1,166	1,166	1,166
Quitman	240	240	240	240	240	240
Rabun	1,070	1,070	1,070	1,070	1,070	1,070
Randolph	879	879	879	879	879	879
Richmond	19,619	19,619	19,619	19,619	19,619	19,619
Rockdale	5,300	5,300	5,300	5,300	5,300	5,300
Schley	453	453	453	453	453	453
Screven	1,490	1,490	1,490	1,490	1,490	1,490
Seminole	1,117	1,117	1,117	1,117	1,117	1,117
Spalding	4,809	4,809	4,809	4,809	4,809	4,809
Stephens	2,045	2,045	2,045	2,045	2,045	2,045
Stewart	611	611	611	611	611	611
Sumter	2,957	2,957	2,957	2,957	2,957	2,957
Talbot	572	572	572	572	572	572
Taliaferro	270	270	270	270	270	270
Tattall	2,082	2,082	2,082	2,082	2,082	2,082
Taylor	815	815	815	815	815	815
Telfair	1,173	1,173	1,173	1,173	1,173	1,173
Terrell	1,378	1,378	1,378	1,378	1,378	1,378
Thomas	4,294	4,294	4,294	4,294	4,294	4,294

Tift	3,280	3,280	3,280	3,280	3,280	3,280
Toombs	2,835	2,835	2,835	2,835	2,835	2,835
Towns	1,475	1,475	1,475	1,475	1,475	1,475
Treutlen	668	668	668	668	668	668
Troup	5,398	5,398	5,398	5,398	5,398	5,398
Turner	898	898	898	898	898	898
Twiggs	747	747	747	747	747	747
Union	1,546	1,546	1,546	1,546	1,546	1,546
Upson	2,788	2,788	2,788	2,788	2,788	2,788
Walker	7,088	7,088	7,088	7,088	7,088	7,088
Walton	2,618	2,618	2,618	2,618	2,618	2,618
Ware	3,715	3,715	3,715	3,715	3,715	3,715
Warren	779	779	779	779	779	779
Washington	1,822	1,822	1,822	1,822	1,822	1,822
Wayne	2,213	2,213	2,213	2,213	2,213	2,213
Webster	312	312	312	312	312	312
Wheeler	550	550	550	550	550	550
White	1,175	1,175	1,175	1,175	1,175	1,175
Whitfield	6,404	6,404	6,404	6,404	6,404	6,404
Wilcox	827	827	827	827	827	827
Wilkes	1,212	1,212	1,212	1,212	1,212	1,212
Wilkinson	1,116	1,116	1,116	1,116	1,116	1,116
Worth	2,076	2,076	2,076	2,076	2,076	2,076
<b>TOTAL</b>	<b>654,168</b>	<b>654,168</b>	<b>654,168</b>	<b>654,168</b>	<b>654,168</b>	<b>654,168</b>

### INDEPENDENT—PRESIDENTIAL ELECTORS

**John B. Anderson—President**

**Patrick J. Lucey—Vice-President**

COUNTY	John B. Anderson—President		Patrick J. Lucey—Vice-President			
	Herbert Buchsbaum	Patrice Dickey	Celentha Dolinsky	Margaret Duckworth	Thomas G. Evans	Gail Harris
Appling	41	41	41	41	41	41
Atkinson	16	16	16	16	16	16
Bacon	32	32	32	32	32	32
Baker	11	11	11	11	11	11
Baldwin	230	230	230	230	230	230
Banks	18	18	18	18	18	18
Barrow	99	99	99	99	99	99
Bartow	135	135	135	135	135	135
Ben Hill	41	41	41	41	41	41
Berrien	24	24	24	24	24	24
Bibb	848	848	848	848	848	848
Bleckley	47	47	47	47	47	47
Brantley	17	17	17	17	17	17
Brooks	39	39	39	39	39	39
Bryan	51	51	51	51	51	51
Bulloch	160	160	160	160	160	160
Burke	56	56	56	56	56	56
Butts	38	38	38	38	38	38
Calhoun	16	16	16	16	16	16
Camden	62	62	62	62	62	62
Candler	24	24	24	24	24	24
Carroll	294	294	294	294	294	294
Catoosa	121	121	121	121	121	121
Charlton	26	26	26	26	26	26
Chatham	1,244	1,244	1,244	1,244	1,244	1,244
Chattahoochee	16	16	16	16	16	16
Chattooga	61	61	61	61	61	61
Cherokee	230	230	230	230	230	230
Clarke	1,060	1,060	1,060	1,060	1,060	1,060
Clay	9	9	9	9	9	9
Clayton	923	923	923	923	923	923
Clinch	18	18	18	18	18	18
Cobb	3,229	3,229	3,229	3,229	3,229	3,229
Coffee	58	58	58	58	58	58
Colquitt	80	80	80	80	80	80
Columbia	248	248	248	248	248	248
Cook	25	25	25	25	25	25
Coweta	161	161	161	161	161	161
Crawford	35	35	35	35	35	35
Crisp	54	54	54	54	54	54
Dade	62	62	* 62	62	62	62
Dawson	23	23	23	23	23	23
Decatur	54	54	54	54	54	54
DeKalb	7,241	7,241	7,241	7,241	7,241	7,241
Dodge	56	56	56	56	56	56
Dooly	31	31	31	31	31	31
Dougherty	326	326	326	326	326	326
Douglas	304	304	304	304	304	304
Early	23	23	23	23	23	23
Echols	8	8	8	8	8	8
Effingham	38	38	38	38	38	38
Elbert	50	50	50	50	50	50
Emanuel	45	45	45	45	45	45
Evans	20	20	20	20	20	20
Fannin	61	61	61	61	61	61
Fayette	272	272	272	272	272	272
Floyd	398	398	398	398	398	398
Forsyth	160	160	160	160	160	160
Franklin	30	30	30	30	30	30
Fulton	6,738	6,738	6,738	6,738	6,738	6,738
Gilmer	72	72	72	72	72	72
Glascoc	7	7	7	7	7	7
Glascock	296	296	296	296	296	296
Glynn	141	141	141	141	141	141
Gordon	56	56	56	56	56	56
Grady	29	29	29	29	29	29
Greene	29	29	29	29	29	29
Gwinnett	1,497	1,497	1,497	1,497	1,497	1,497
Habersham	100	100	100	100	100	100
Hall	463	463	463	463	463	463
Hancock	23	23	23	23	23	23

Haralson	71	71	71	71	71	71
Harns	100	100	100	100	100	100
Hart	59	59	59	59	59	59
Heard	35	35	35	35	35	35
Henry	163	163	163	163	163	163
Houston	536	536	536	536	536	536
Irwin	11	11	11	11	11	11
Jackson	107	107	107	107	107	107
Jasper	38	38	38	38	38	38
Jeff Davis	40	40	40	40	40	40
Jefferson	44	44	44	44	44	44
Jenkins	24	24	24	24	24	24
Johnson	29	29	29	29	29	29
Jones	112	112	112	112	112	112
Lamar	42	42	42	42	42	42
Lanier	9	9	9	9	9	9
Laurens	147	147	147	147	147	147
Lee	26	26	26	26	26	26
Liberty	49	49	49	49	49	49
Lincoln	10	10	10	10	10	10
Long	23	23	23	23	23	23
Lowndes	214	214	214	214	214	214
Lumpkin	83	83	83	83	83	83
Macon	39	39	39	39	39	39
Madison	59	59	59	59	59	59
Manon	16	16	16	16	16	16
McDuffie	59	59	59	59	59	59
McIntosh	38	38	38	38	38	38
Menwether	59	59	59	59	59	59
Miller	19	19	19	19	19	19
Mitchell	40	40	40	40	40	40
Monroe	43	43	43	43	43	43
Montgomery	23	23	23	23	23	23
Morgan	57	57	57	57	57	57
Murray	42	42	42	42	42	42
Muscogee	811	811	811	811	811	811
Newton	150	150	150	150	150	150
Oconee	106	106	106	106	106	106
Oglethorpe	44	44	44	44	44	44
Paulding	97	97	97	97	97	97
Peach	68	68	68	68	68	68
Pickens	73	73	73	73	73	73
Pierce	21	21	21	21	21	21
Pike	45	45	45	45	45	45
Polk	116	116	116	116	116	116
Pulaski	54	54	54	54	54	54
Putnam	35	35	35	35	35	35
Quitman	2	2	2	2	2	2
Rabun	67	67	67	67	67	67
Randolph	1	1	1	1	1	1
Richmond	887	887	887	887	887	887
Rockdale	219	219	219	219	219	219
Schley	9	9	9	9	9	9
Scriven	36	36	36	36	36	36
Seminole	16	16	16	16	16	16
Spalding	248	248	248	248	248	248
Stephens	69	69	69	69	69	69
Stewart	23	23	23	23	23	23
Sumter	103	103	103	103	103	103
Talbot	20	20	20	20	20	20
Taliaferro	8	8	8	8	8	8
Tattnall	37	37	37	37	37	37
Taylor	19	19	19	19	19	19
Telfair	41	41	41	41	41	41
Terrell	21	21	21	21	21	21
Thomas	117	117	117	117	117	117
Tift	99	99	99	99	99	99
Toombs	68	68	68	68	68	68
Towns	57	57	57	57	57	57
Treutlen	21	21	21	21	21	21
Troup	191	191	191	191	191	191
Turner	16	16	16	16	16	16
Twiggs	8	8	8	8	8	8
Union	43	43	43	43	43	43
Upson	77	77	77	77	77	77
Walker	171	171	171	171	171	171
Walton	112	112	112	112	112	112
Ware	77	77	77	77	77	77
Warren	20	20	20	20	20	20
Washington	60	60	60	60	60	60
Wayne	52	52	52	52	52	52
Webster	8	8	8	8	8	8
Wheeler	28	28	28	28	28	28
White	58	58	58	58	58	58
Whitfield	229	229	229	229	229	229
Wilcox	13	13	13	13	13	13
Wilkes	31	31	31	31	31	31
Wilkinson	31	31	31	31	31	31
Worth	35	35	35	35	35	35
TOTAL	36.055	36.055	36.055	36.055	36.055	36.055

**INDEPENDENT (Continued)**

COUNTY	Dennis L. Jones	Eason T. Jordan	Carol Noel Manson	Theodore F. Manson	James H. Meck	Ingrid C. Tullos
Appling	41	41	41	41	41	41
Atkinson	16	16	16	16	16	16
Bacon	32	32	32	32	32	32
Baker	11	11	11	11	11	11
Baldwin	230	230	230	230	230	230
Banks	18	18	18	18	18	18
Barrow	99	99	99	99	99	99
Bartow	135	135	135	135	135	135
Ben Hill	41	41	41	41	41	41
Berrien	24	24	24	24	24	24
Bibb	848	848	848	848	848	848
Bleckley	47	47	47	47	47	47
Brantley	17	17	17	17	17	17
Brooks	39	39	39	39	39	39
Bryan	51	51	51	51	51	51
Bulloch	160	160	160	160	160	160
Burke	56	56	56	56	56	56
Butts	38	38	38	38	38	38
Calhoun	16	16	16	16	16	16
Camden	62	62	62	62	62	62
Candler	24	24	24	24	24	24
Carroll	294	294	294	294	294	294
Catoosa	121	121	121	121	121	121
Charlton	26	26	26	26	26	26
Chatham	1,244	1,244	1,244	1,244	1,244	1,244
Chattahoochee	16	16	16	16	16	16
Chattooga	61	61	61	61	61	61
Cherokee	230	230	230	230	230	230
Clarke	1,060	1,060	1,060	1,060	1,060	1,060
Clay	9	9	9	9	9	9
Clayton	923	923	923	923	923	923
Clinch	18	18	18	18	18	18
Cobb	3,229	3,229	3,229	3,229	3,229	3,229
Coffee	58	58	58	58	58	58
Colquitt	80	80	80	80	80	80
Columbia	248	248	248	248	248	248
Cook	25	25	25	25	25	25
Coweta	161	161	161	161	161	161
Crawford	35	35	35	35	35	35
Crisp	54	54	54	54	54	54
Dade	62	62	62	62	62	62
Dawson	23	23	23	23	23	23
Decatur	54	54	54	54	54	54
DeKalb	7,241	7,241	7,241	7,241	7,241	7,241
Dodge	56	56	56	56	56	56
Dooley	31	31	31	31	31	31
Dougherty	326	326	326	326	326	326
Douglas	304	304	304	304	304	304
Early	23	23	23	23	23	23
Echols	8	8	8	8	8	8
Effingham	38	38	38	38	38	38
Elbert	50	50	50	50	50	50
Emanuel	45	45	45	45	45	45
Evans	20	20	20	20	20	20
Fannin	61	61	61	61	61	61
Fayette	272	272	272	272	272	272
Floyd	398	398	398	398	398	398
Forsyth	160	160	160	160	160	160
Franklin	30	30	30	30	30	30
Fulton	6,738	6,738	6,738	6,738	6,738	6,738
Gilmer	72	72	72	72	72	72
Glascok	7	7	7	7	7	7
Glynn	296	296	296	296	296	296
Gordon	141	141	141	141	141	141
Grady	56	56	56	56	56	56
Greene	29	29	29	29	29	29
Gwinnett	1,497	1,497	1,497	1,497	1,497	1,497
Habersham	100	100	100	100	100	100
Hall	463	463	463	463	463	463
Hancock	23	23	23	23	23	23
Haralson	71	71	71	71	71	71
Harris	100	100	100	100	100	100
Hart	59	59	59	59	59	59
Heard	35	35	35	35	35	35
Henry	163	163	163	163	163	163
Houston	536	536	536	536	536	536
Irwin	11	11	11	11	11	11
Jackson	107	107	107	107	107	107
Jasper	38	38	38	38	38	38
Jeff Davis	40	40	40	40	40	40
Jefferson	44	44	44	44	44	44
Jenkins	24	24	24	24	24	24
Johnson	29	29	29	29	29	29
Jones	112	112	112	112	112	112
Lamar	42	42	42	42	42	42
Lanier	9	9	9	9	9	9
Laurens	147	147	147	147	147	147
Lee	26	26	26	26	26	26
Liberty	49	49	49	49	49	49
Lincoln	10	10	10	10	10	10
Long	23	23	23	23	23	23
Lowndes	214	214	214	214	214	214
Lumpkin	83	83	83	83	83	83
Macon	39	39	39	39	39	39
Madison	59	59	59	59	59	59
Manon	16	16	16	16	16	16
McDuffie	59	59	59	59	59	59
McIntosh	38	38	38	38	38	38
Meriwether	59	59	59	59	59	59
Miller	19	19	19	19	19	19
Mitchell	40	40	40	40	40	40
Monroe	43	43	43	43	43	43
Montgomery	23	23	23	23	23	23

Morgan	57	57	57	57	57	57
Murray	42	42	42	42	42	42
Muscogee	811	811	811	811	811	811
Newton	150	150	150	150	150	150
Oconee	106	106	106	106	106	106
Oglethorpe	44	44	44	44	44	44
Paulding	97	97	97	97	97	97
Peach	68	68	68	68	68	68
Pickens	73	73	73	73	73	73
Pierce	21	21	21	21	21	21
Pike	45	45	45	45	45	45
Polk	116	116	116	116	116	116
Pulaski	54	54	54	54	54	54
Putnam	35	35	35	35	35	35
Quitman	2	2	2	2	2	2
Rabun	67	67	67	67	67	67
Randolph	1	1	1	1	1	1
Richmond	887	887	887	887	887	887
Rockdale	219	219	219	219	219	219
Schley	9	9	9	9	9	9
Screven	36	36	36	36	36	36
Seminole	16	16	16	16	16	16
Spalding	248	248	248	248	248	248
Stephens	69	69	69	69	69	69
Stewart	23	23	23	23	23	23
Sumter	103	103	103	103	103	103
Talbot	20	20	20	20	20	20
Talaferrro	8	8	8	8	8	8
Tattnall	37	37	37	37	37	37
Taylor	19	19	19	19	19	19
Telfair	41	41	41	41	41	41
Terrell	21	21	21	21	21	21
Thomas	117	117	117	117	117	117
Tift	99	99	99	99	99	99
Toombs	68	68	68	68	68	68
Towns	57	57	57	57	57	57
Treutlen	21	21	21	21	21	21
Troup	191	191	191	191	191	191
Turner	16	16	16	16	16	16
Twiggs	8	8	8	8	8	8
Union	43	43	43	43	43	43
Upson	77	77	77	77	77	77
Walker	171	171	171	171	171	171
Walton	112	112	112	112	112	112
Ware	77	77	77	77	77	77
Warren	20	20	20	20	20	20
Washington	60	60	60	60	60	60
Wayne	52	52	52	52	52	52
Webster	8	8	8	8	8	8
Wheeler	28	28	28	28	28	28
White	58	58	58	58	58	58
Whitfield	229	229	229	229	229	229
Wilcox	13	13	13	13	13	13
Wilkes	31	31	31	31	31	31
Wilkinson	31	31	31	31	31	31
Worth	35	35	35	35	35	35
TOTAL	36,055	36,055	36,055	36,055	36,055	36,055

### LIBERTARIAN PARTY—PRESIDENTIAL ELECTORS

Ed Clark—President      David Koch—Vice-President

COUNTY	John E. Bailey III	James H. Clarkson	Fred A. Cox	Robert E. Cunningham, Jr.	William E. Daughtrey	Robert H. Gillespie
Appling	20	20	20	20	20	20
Atkinson	10	10	10	10	10	10
Bacon	25	25	25	25	25	25
Baker	8	8	8	8	8	8
Baldwin	89	89	89	89	89	89
Banks	13	13	13	13	13	13
Barrow	50	50	50	50	50	50
Bartow	93	93	93	93	93	93
Ben Hill	23	23	23	23	23	23
Berrien	24	24	24	24	24	24
Bibb	337	337	337	337	337	337
Bleckley	118	118	118	118	118	118
Brantley	12	12	12	12	12	12
Brooks	12	12	12	12	12	12
Bryan	6	6	6	6	6	6
Bulloch	90	90	90	90	90	90
Burke	17	17	17	17	17	17
Butts	23	23	23	23	23	23
Calhoun	5	5	5	5	5	5
Camden	18	18	18	18	18	18
Candler	9	9	9	9	9	9
Carroll	164	164	164	164	164	164
Catoosa	55	55	55	55	55	55
Charlton	12	12	12	12	12	12
Chatham	625	625	625	625	625	625
Chattahoochee	4	4	4	4	4	4
Chattooga	44	44	44	44	44	44
Cherokee	178	178	178	178	178	178
Clarke	226	226	226	226	226	226
Clay	7	7	7	7	7	7
Clayton	428	428	428	428	428	428
Clinch	8	8	8	8	8	8
Cobb	1,453	1,453	1,453	1,453	1,453	1,453
Coffee	26	26	26	26	26	26
Cokquitt	43	43	43	43	43	43
Columbia	62	62	62	62	62	62

Cook	10	10	10	10	10	10
Coweta	84	84	84	84	84	84
Crawford	25	25	25	25	25	25
Crisp	29	29	29	29	29	29
Dade	18	18	18	18	18	18
Dawson	13	13	13	13	13	13
Decatur	28	28	28	28	28	28
DeKalb	2,517	2,517	2,517	2,517	2,517	2,517
Dodge	43	43	43	43	43	43
Dooly	24	24	24	24	24	24
Dougherty	133	133	133	133	133	133
Douglas	182	182	182	182	182	182
Early	11	11	11	11	11	11
Echols	1	1	1	1	1	1
Effingham	28	28	28	28	28	28
Elbert	30	30	30	30	30	30
Emanuel	36	36	36	36	36	36
Evans	9	9	9	9	9	9
Fannin	46	46	46	46	46	46
Fayette	128	128	128	128	128	128
Floyd	268	268	268	268	268	268
Forsyth	94	94	94	94	94	94
Franklin	15	15	15	15	15	15
Fulton	2,328	2,328	2,328	2,328	2,328	2,328
Gilmer	49	49	49	49	49	49
Glascocok	7	7	7	7	7	7
Glynn	123	123	123	123	123	123
Gordon	95	95	95	95	95	95
Grady	20	20	20	20	20	20
Greene	12	12	12	12	12	12
Gwinnett	812	812	812	812	812	812
Habersham	63	63	63	63	63	63
Hall	174	174	174	174	174	174
Hancock	8	8	8	8	8	8
Haralson	54	54	54	54	54	54
Harris	34	34	34	34	34	34
Hart	40	40	40	40	40	40
Heard	25	25	25	25	25	25
Henry	144	144	144	144	144	144
Houston	239	239	239	239	239	239
Irwin	10	10	10	10	10	10
Jackson	42	42	42	42	42	42
Jasper	21	21	21	21	21	21
Jeff Davis	21	21	21	21	21	21
Jefferson	24	24	24	24	24	24
Jenkins	13	13	13	13	13	13
Johnson	23	23	23	23	23	23
Jones	41	41	41	41	41	41
Lamar	35	35	35	35	35	35
Lanier	9	9	9	9	9	9
Laurens	124	124	124	124	124	124
Lee	23	23	23	23	23	23
Liberty	28	28	28	28	28	28
Lincoln	7	7	7	7	7	7
Long	4	4	4	4	4	4
Lowndes	87	87	87	87	87	87
Lumpkin	27	27	27	27	27	27
Macon	21	21	21	21	21	21
Madison	32	32	32	32	32	32
Marion	16	16	16	16	16	16
McDuffie	29	29	29	29	29	29
McIntosh	31	31	31	31	31	31
Meriwether	32	32	32	32	32	32
Miller	7	7	7	7	7	7
Mitchell	19	19	19	19	19	19
Monroe	33	33	33	33	33	33
Montgomery	6	6	6	6	6	6
Morgan	15	15	15	15	15	15
Murray	27	27	27	27	27	27
Muscogee	280	280	280	280	280	280
Newton	89	89	89	89	89	89
Oconee	55	55	55	55	55	55
Oglethorpe	14	14	14	14	14	14
Paulding	89	89	89	89	89	89
Peach	45	45	45	45	45	45
Pickens	34	34	34	34	34	34
Pierce	19	19	19	19	19	19
Pike	23	23	23	23	23	23
Polk	76	76	76	76	76	76
Pulaski	28	28	28	28	28	28
Putnam	25	25	25	25	25	25
Quitman	6	6	6	6	6	6
Rabun	31	31	31	31	31	31
Randolph	2	2	2	2	2	2
Richmond	261	261	261	261	261	261
Rockdale	153	153	153	153	153	153
Schley	10	10	10	10	10	10
Screven	21	21	21	21	21	21
Seminole	9	9	9	9	9	9
Spalding	98	98	98	98	98	98
Stephens	49	49	49	49	49	49
Stewart	13	13	13	13	13	13
Sumter	44	44	44	44	44	44
Talbot	16	16	16	16	16	16
Taliaferro	6	6	6	6	6	6
Tattnall	19	19	19	19	19	19
Taylor	19	19	19	19	19	19
Telfair	27	27	27	27	27	27
Terrell	11	11	11	11	11	11
Thomas	55	55	55	55	55	55
Tift	71	71	71	71	71	71
Toombs	39	39	39	39	39	39
Towns	23	23	23	23	23	23
Treutien	8	8	8	8	8	8
Troup	124	124	124	124	124	124
Turner	17	17	17	17	17	17
Twiggs	12	12	12	12	12	12
Union	22	22	22	22	22	22
Upson	57	57	57	57	57	57
Walker	64	64	64	64	64	64
Walton	48	48	48	48	48	48



Ware	38	38	38	38	38	38
Warren	5	5	5	5	5	5
Washington	30	30	30	30	30	30
Wayne	49	49	49	49	49	49
Webster	12	12	12	12	12	12
Wheeler	9	9	9	9	9	9
White	37	37	37	37	37	37
Whitfield	115	115	115	115	115	115
Wilcox	10	10	10	10	10	10
Wilkes	30	30	30	30	30	30
Wilkinson	20	20	20	20	20	20
Worth	17	17	17	17	17	17
<b>TOTAL</b>	<b>15,627</b>	<b>15,627</b>	<b>15,627</b>	<b>15,627</b>	<b>15,627</b>	<b>15,627</b>

**LIBERTARIAN PARTY (Continued)**

COUNTY	Dale Hartley	Gary E. Marcus	William R. Scarborough	Diane M. Siegmann	John D. Siegmann	Claudia M. Zinno
Appling	20	20	20	20	20	20
Atkinson	10	10	10	10	10	10
Bacon	25	25	25	25	25	25
Baker	8	8	8	8	8	8
Baldwin	89	89	89	89	89	89
Banks	13	13	13	13	13	13
Barrow	50	50	50	50	50	50
Bartholomew	93	93	93	93	93	93
Bartow	23	23	23	23	23	23
Ben Hill	24	24	24	24	24	24
Bernie	337	337	337	337	337	337
Bibb	118	118	118	118	118	118
Bleckley	12	12	12	12	12	12
Brantley	12	12	12	12	12	12
Brooks	6	6	6	6	6	6
Bryan	90	90	90	90	90	90
Bulloch	17	17	17	17	17	17
Burke	23	23	23	23	23	23
Butts	5	5	5	5	5	5
Calhoun	18	18	18	18	18	18
Camden	9	9	9	9	9	9
Candler	164	164	164	164	164	164
Carroll	55	55	55	55	55	55
Catoosa	12	12	12	12	12	12
Chariton	625	625	625	625	625	625
Chatham	4	4	4	4	4	4
Chattahoochee	44	44	44	44	44	44
Chattooga	178	178	178	178	178	178
Cherokee	226	226	226	226	226	226
Clarke	7	7	7	7	7	7
Clay	428	428	428	428	428	428
Clayton	8	8	8	8	8	8
Clinch	1,453	1,453	1,453	1,453	1,453	1,453
Cobb	26	26	26	26	26	26
Coffee	43	43	43	43	43	43
Colquitt	62	62	62	62	62	62
Columbia	10	10	10	10	10	10
Cook	84	84	84	84	84	84
Coweta	25	25	25	25	25	25
Crawford	29	29	29	29	29	29
Crisp	18	18	18	18	18	18
Dade	13	13	13	13	13	13
Dawson	28	28	28	28	28	28
DeKalb	2,517	2,517	2,517	2,517	2,517	2,517
Dodge	43	43	43	43	43	43
Dooly	24	24	24	24	24	24
Dougherty	133	133	133	133	133	133
Douglas	182	182	182	182	182	182
Early	11	11	11	11	11	11
Echols	1	1	1	1	1	1
Effingham	28	28	28	28	28	28
Elbert	30	30	30	30	30	30
Emanuel	36	36	36	36	36	36
Evans	9	9	9	9	9	9
Fannin	46	46	46	46	46	46
Fayette	128	128	128	128	128	128
Floyd	268	268	268	268	268	268
Forsyth	94	94	94	94	94	94
Franklin	15	15	15	15	15	15
Fulton	2,328	2,328	2,328	2,328	2,328	2,328
Gilmer	49	49	49	49	49	49
Glascok	7	7	7	7	7	7
Glynn	123	123	123	123	123	123
Gordon	95	95	95	95	95	95
Grady	20	20	20	20	20	20
Greene	12	12	12	12	12	12
Gwinnett	812	812	812	812	812	812
Habersham	63	63	63	63	63	63
Hall	174	174	174	174	174	174
Hancock	8	8	8	8	8	8
Haralson	54	54	54	54	54	54
Harris	34	34	34	34	34	34
Hart	40	40	40	40	40	40
Heard	25	25	25	25	25	25
Henry	144	144	144	144	144	144
Houston	239	239	239	239	239	239
Irwin	10	10	10	10	10	10
Jackson	42	42	42	42	42	42
Jasper	21	21	21	21	21	21
Jeff Davis	21	21	21	21	21	21
Jefferson	24	24	24	24	24	24

Jenkins	13	13	13	13	13	13
Johnson	23	23	23	23	23	23
Jones	41	41	41	41	41	41
Lamar	35	35	35	35	35	35
Lanier	9	9	9	9	9	9
Laurens	124	124	124	124	124	124
Lee	23	23	23	23	23	23
Liberty	28	28	28	28	28	28
Lincoln	7	7	7	7	7	7
Long	4	4	4	4	4	4
Lowndes	87	87	87	87	87	87
Lumpkin	27	27	27	27	27	27
Macon	21	21	21	21	21	21
Madison	32	32	32	32	32	32
Marion	16	16	16	16	16	16
McDuffie	29	29	29	29	29	29
McIntosh	31	31	31	31	31	31
Meriwether	32	32	32	32	32	32
Miller	7	7	7	7	7	7
Mitchell	19	19	19	19	19	19
Monroe	33	33	33	33	33	33
Montgomery	6	6	6	6	6	6
Morgan	15	15	15	15	15	15
Murray	27	27	27	27	27	27
Muscogee	280	280	280	280	280	280
Newton	89	89	89	89	89	89
Oconee	55	55	55	55	55	55
Oglethorpe	14	14	14	14	14	14
Paulding	89	89	89	89	89	89
Peach	45	45	45	45	45	45
Pickens	34	34	34	34	34	34
Pierce	19	19	19	19	19	19
Pike	23	23	23	23	23	23
Polk	76	76	76	76	76	76
Pulaski	28	28	28	28	28	28
Putnam	25	25	25	25	25	25
Quitman	6	6	6	6	6	6
Rabun	31	31	31	31	31	31
Randolph	2	2	2	2	2	2
Richmond	261	261	261	261	261	261
Rockdale	153	153	153	153	153	153
Schley	10	10	10	10	10	10
Screven	21	21	21	21	21	21
Seminole	9	9	9	9	9	9
Spalding	98	98	98	98	98	98
Stephens	49	49	49	49	49	49
Stewart	13	13	13	13	13	13
Sumter	44	44	44	44	44	44
Talbot	16	16	16	16	16	16
Taliaferro	6	6	6	6	6	6
Tattnall	19	19	19	19	19	19
Taylor	19	19	19	19	19	19
Telfair	27	27	27	27	27	27
Terrell	11	11	11	11	11	11
Thomas	55	55	55	55	55	55
Tift	71	71	71	71	71	71
Toombs	39	39	39	39	39	39
Towns	23	23	23	23	23	23
Treuten	8	8	8	8	8	8
Troup	124	124	124	124	124	124
Turner	17	17	17	17	17	17
Twiggs	12	12	12	12	12	12
Union	22	22	22	22	22	22
Upson	57	57	57	57	57	57
Walker	64	64	64	64	64	64
Walton	48	48	48	48	48	48
Ware	38	38	38	38	38	38
Warren	5	5	5	5	5	5
Washington	30	30	30	30	30	30
Wayne	49	49	49	49	49	49
Webster	12	12	12	12	12	12
Wheeler	9	9	9	9	9	9
White	37	37	37	37	37	37
Whitfield	115	115	115	115	115	115
Wilcox	10	10	10	10	10	10
Wilkes	30	30	30	30	30	30
Wilkinson	20	20	20	20	20	20
Worth	17	17	17	17	17	17
TOTAL	15,627	15,627	15,627	15,627	15,627	15,627



	Public Service Commissioner Democrat	Public Service Commissioner Democrat	Associate Justice Supreme Court of Georgia Democrat	Associate Justice Supreme Court of Georgia Democrat	Associate Justice Supreme Court of Georgia Democrat
COUNTY	Jim Hammock	Jim Hammock	Jesse G. Bowles	Harold G. Clarke	George T. Smith
	(For Unexpired Term)	(For Full Six Year Term)	(To Succeed Jesse G Bowles	(To Succeed Harold G. Clarke for the unexpired term of Robert H. Hall)	(To Succeed H. E. Nichols)
Appling	2,121	2,038	2,013	2,048	2,195
Atkinson	879	847	836	847	923
Bacon	1,334	1,308	1,297	1,304	1,346
Baker	821	813	813	809	853
Baldwin	4,212	4,086	4,032	4,107	4,251
Banks	2,368	2,351	2,335	2,350	2,349
Barrow	4,106	4,060	4,042	4,140	4,256
Bartow	4,380	4,340	4,286	4,307	4,529
Ben Hill	3,060	3,060	3,062	3,079	3,088
Berrien	3,178	3,247	3,260	3,235	3,283
Bibb	17,323	17,112	16,422	16,819	17,595
Bleckley	1,720	1,674	1,607	1,616	1,800
Brantley	1,706	1,658	1,655	1,683	1,753
Brooks	1,659	1,581	1,594	1,648	1,705
Bryan	1,568	1,536	1,497	1,522	1,603
Bulloch	3,726	3,535	3,515	3,543	3,666
Burke	3,103	3,023	3,002	3,014	3,185
Butts	2,751	2,615	2,572	2,646	2,711
Calhoun	1,488	1,451	1,636	1,426	1,496
Camden	1,255	1,231	1,222	1,224	1,263
Candler	1,109	1,117	1,059	1,160	1,144
Carroll	10,063	9,586	9,608	9,805	10,317
Catoosa	4,636	4,664	4,431	4,422	4,613
Charlton	971	953	927	950	960
Chatham	23,651	23,607	23,402	23,643	24,436
Chattahoochee	410	388	394	399	422
Chattooga	4,974	4,992	4,956	4,947	4,960
Cherokee	6,060	5,946	5,913	5,893	6,303
Clarke	10,587	10,463	10,456	10,484	10,904
Clay	792	785	827	777	771
Clayton	21,329	19,683	19,373	20,070	20,662
Clinch	1,144	1,129	1,122	1,133	1,168
Cobb	51,903	48,790	46,979	47,802	51,630
Coffee	2,724	2,625	2,609	2,661	2,888
Colquitt	4,821	4,770	4,694	4,645	4,874
Columbia	7,166	6,419	6,512	6,607	6,583
Cook	3,209	3,204	3,070	3,203	3,206
Coweta	6,708	6,010	5,863	6,085	6,388
Crawford	1,370	1,319	1,297	1,301	1,392
Crisp	2,982	2,923	2,927	2,895	3,157
Dade	1,129	1,051	1,033	1,055	1,045
Dawson	1,122	1,115	1,083	1,111	1,119
Decatur	3,303	3,126	3,193	3,217	3,455
DeKalb	85,148	78,659	75,462	77,643	82,726
Dodge	3,224	3,146	2,895	3,043	3,240
Dooly	1,363	1,314	1,312	1,304	1,433
Dougherty	18,743	18,148	18,272	18,052	18,302
Douglas	7,116	6,998	6,773	6,958	7,344
Early	2,601	2,551	2,679	2,542	2,541
Echols	500	488	491	486	517
Effingham	2,709	2,620	2,621	2,655	2,824
Elbert	4,259	4,265	4,254	4,261	4,277
Emanuel	2,261	2,061	2,170	2,203	2,430
Evans	1,168	1,155	1,122	1,136	1,251
Fannin	1,962	1,917	1,890	1,911	1,995
Fayette	6,520	6,157	6,040	6,086	6,561
Floyd	11,755	11,408	11,420	11,553	12,498
Forsyth	4,546	4,100	3,996	4,072	4,314
Franklin	3,195	2,976	3,132	3,182	3,108
Fulton	97,243	89,137	88,413	90,644	98,719
Gilmer	998	1,006	980	987	1,073
Glascock	600	604	588	602	609
Glynn	10,030	10,070	9,924	9,989	10,266
Gordon	3,585	3,461	3,402	3,474	3,728
Grady	2,969	2,888	2,862	2,896	3,366
Greene	2,532	2,761	2,734	2,754	2,775
Gwinnett	29,700	27,666	26,968	27,953	29,164
Habersham	3,888	3,797	3,790	3,765	4,021
Hall	12,069	11,847	11,802	11,781	12,611
Hancock	782	719	709	736	848
Haralson	2,091	2,102	2,112	2,219	2,095
Harris	2,143	2,067	2,070	2,074	2,221
Hart	3,698	3,638	3,614	3,676	3,714
Heard	1,561	1,550	1,490	1,567	1,572
Henry	7,508	5,988	5,902	6,835	7,133
Houston	11,707	11,470	11,296	11,375	11,712
Irwin	1,602	1,583	1,583	1,585	1,635
Jackson	4,649	4,632	4,583	4,555	4,602
Jasper	1,392	682	1,472	1,505	1,562
Jeff Davis	1,640	1,625	1,581	1,597	1,684
Jefferson	2,087	1,977	1,976	1,964	2,275
Jenkins	1,774	1,754	1,701	1,544	1,631
Johnson	2,044	2,022	1,875	1,884	1,947
Jones	2,804	2,747	2,703	2,722	2,833
Lamar	2,079	2,087	2,017	2,049	2,154
Lanier	988	971	951	955	1,008
Laurens	6,071	5,801	4,908	4,953	5,173
Lee	2,096	2,093	2,082	2,079	2,081
Liberty	2,035	2,023	2,004	1,984	2,093
Lincoln	1,687	1,668	1,635	1,641	1,640
Long	755	736	724	751	785
Lowndes	7,686	7,640	8,088	7,468	9,494
Lumpkin	2,117	2,115	2,082	2,098	2,023
Macon	2,097	2,047	2,024	2,031	2,215
Madison	3,342	3,289	3,274	3,306	3,421
Manion	804	794	784	790	831
McDuffie	2,409	2,295	2,254	2,293	2,449
McIntosh	1,532	1,511	1,498	1,516	1,569

Mertwether	4,675	4,655	4,638	4,621	4,668
Miller	1,146	1,136	1,145	1,128	1,185
Mitchell	3,680	3,689	3,697	3,683	3,721
Monroe	2,139	1,853	1,774	2,485	1,945
Montgomery	1,949	1,953	1,949	1,947	1,950
Morgan	2,462	2,457	2,443	2,444	2,475
Murray	2,332	2,327	2,218	2,265	2,366
Muscogee	25,745	23,613	23,068	23,452	24,341
Newton	5,656	5,136	5,073	5,171	5,544
Oconee	2,669	2,711	2,653	2,658	2,702
Oglethorpe	1,874	1,901	1,856	1,864	1,890
Paulding	4,320	4,333	4,232	4,296	4,620
Peach	2,815	2,755	2,913	2,741	2,893
Pickens	1,589	1,531	1,492	1,512	1,633
Pierce	1,749	1,727	1,720	1,731	1,821
Pike	1,846	1,811	1,775	1,788	1,863
Polk	4,934	4,830	4,761	4,785	5,163
Pulaski	1,818	1,862	1,818	1,826	1,894
Putnam	1,859	1,726	1,772	1,756	1,861
Quitman	384	373	446	371	388
Rabun	2,023	1,970	1,981	1,979	2,091
Randolph	2,006	2,007	2,224	1,986	2,017
Richmond	26,945	24,146	24,508	24,657	24,893
Rockdale	4,801	4,653	4,439	4,491	4,977
Schley	562	522	512	523	552
Screven	1,847	1,784	1,768	1,794	1,935
Seminole	2,084	2,065	2,069	2,061	2,092
Spalding	6,363	6,185	6,132	6,217	6,586
Stephens	3,638	3,686	3,577	3,610	3,735
Stewart	905	896	998	878	924
Sumter	4,900	4,798	4,820	4,815	5,121
Talbot	848	843	808	743	882
Taliaferro	583	590	478	586	591
Tattnall	2,087	2,038	2,044	2,059	2,152
Taylor	1,798	1,748	1,754	1,736	1,779
Telfair	1,940	1,915	1,866	1,737	1,998
Terrell	1,943	1,892	1,992	1,875	1,943
Thomas	5,414	5,218	5,187	5,303	5,646
Tift	4,206	4,160	4,072	4,074	4,343
Toombs	2,572	2,498	2,259	2,453	2,729
Towns	1,280	1,228	1,234	1,249	1,337
Treutlen	1,412	1,406	1,402	1,390	1,405
Troup	7,538	7,521	8,096	7,644	8,223
Turner	2,340	2,334	2,302	2,303	2,318
Twiggs	1,969	1,958	1,874	1,900	1,921
Union	1,987	2,007	2,002	2,015	2,002
Upson	5,457	5,400	5,319	5,197	5,517
Walker	7,620	7,672	7,434	7,345	7,351
Walton	4,155	4,093	4,098	4,105	4,336
Ware	5,017	4,834	4,841	4,882	5,122
Warren	1,274	1,271	1,257	1,273	1,302
Washington	2,478	2,400	2,294	2,318	2,558
Wayne	1,831	1,802	1,708	1,773	1,937
Webster	415	399	459	403	438
Wheeler	1,584	1,571	1,515	1,529	1,545
White	2,201	2,192	2,174	2,184	2,217
Whitfield	8,428	8,175	8,155	8,346	8,612
Wilcox	1,754	1,770	1,773	1,809	1,840
Wilkes	1,814	2,191	2,183	2,109	2,378
Wilkinson	1,325	1,321	1,250	1,239	1,305
Worth	2,516	2,473	2,473	2,453	2,544
TOTAL	855,286	817,078	806,184	816,883	860,407

### JUDGE, COURT OF APPEALS OF GEORGIA

COUNTY	Democrat	Democrat	Democrat	Democrat	Democrat	Democrat
	Harold R Banke	A W Birdsong, Jr.	George H Carley	George H. Carley	John W. Sognier	John W. Sognier
	(To Succeed Harold R Banke)	(To Succeed A W Birdsong, Jr.)	(To Succeed George H. Carley for the unexpired term of Julian Webb, resigned, December 31 1980)	(For a full six year term)	(To Succeed John W. Sognier for the unexpired term of Norman Underwood, resigned December 31 1980)	(For a full six year term)
Appling	2,008	2,013	2,005	1,989	1,980	1,959
Atkinson	831	822	842	824	824	820
Bacon	1,282	1,279	1,294	1,270	1,264	1,266
Baker	792	800	799	791	799	803
Baldwin	4,015	4,116	4,030	3,963	3,961	3,894
Banks	2,328	2,318	2,334	2,318	2,309	2,305
Barrow	4,074	4,081	4,095	4,019	3,991	4,017
Bartow	4,303	4,254	4,237	4,215	4,208	4,196
Ben Hill	3,079	3,081	3,084	3,084	3,084	3,084
Berrien	3,249	3,251	3,247	3,245	3,243	3,225
Bibb	16,167	17,968	16,094	16,069	15,796	15,627
Bleckley	1,583	1,652	1,590	1,587	1,566	1,513
Brantley	1,642	1,628	1,644	1,630	1,621	1,621
Brooks	1,581	1,572	1,586	1,549	1,565	1,541
Bryan	1,519	1,466	1,511	1,471	1,476	1,461
Bulloch	3,504	3,473	3,453	3,411	3,426	3,408
Burke	3,002	2,956	3,001	2,938	2,930	2,891
Butts	2,634	2,555	2,578	2,547	2,505	2,465
Calhoun	1,427	1,417	1,413	1,393	1,371	1,362
Camden	1,197	1,197	1,200	1,189	1,187	1,177
Candler	1,056	1,047	1,052	1,042	1,044	1,032
Carroll	9,317	9,368	9,155	9,011	8,969	8,757

Catoosa	4,276	4,484	4,440	4,431	4,219	4,290
Chariton	927	933	927	915	923	911
Chatham	23,196	23,127	23,044	22,918	23,822	23,534
Chattahoochee	384	390	389	378	383	376
Chattooga	4,910	4,910	4,905	4,893	4,909	4,882
Cherokee	5,880	5,835	5,848	5,748	5,744	5,700
Clarke	10,390	10,441	10,378	10,196	10,306	10,262
Clay	763	773	765	751	749	746
Clayton	22,484	18,958	18,837	19,166	18,234	17,616
Clinch	1,115	1,120	1,127	1,116	1,104	1,123
Cobb	46,582	45,564	44,580	43,931	43,741	43,061
Coffee	2,596	2,585	2,597	2,535	2,539	2,517
Colquitt	4,570	4,743	4,579	4,621	4,691	4,606
Columbia	6,282	6,216	6,599	6,182	6,242	5,983
Cook	3,185	3,167	3,194	3,170	3,144	3,150
Coweta	5,855	5,663	6,294	5,767	5,893	5,513
Crawford	1,288	1,323	1,291	1,281	1,282	1,265
Crisp	2,900	2,894	2,894	2,865	2,853	2,838
Dade	1,002	1,030	1,021	958	972	945
Dawson	1,075	1,068	1,073	1,059	1,056	1,040
Decatur	3,196	3,166	3,201	3,119	3,138	3,089
DeKalb	75,187	75,256	74,052	74,348	71,183	67,878
Dodge	2,931	2,934	3,010	2,963	2,938	2,926
Dooly	1,285	1,279	1,297	1,253	1,256	1,233
Dougherty	18,079	17,859	17,918	17,587	17,016	17,211
Douglas	6,839	6,796	6,845	6,721	6,696	6,521
Early	2,545	2,495	2,504	2,481	2,475	2,456
Echols	485	486	490	475	479	473
Effingham	2,581	2,582	2,611	2,591	2,549	2,512
Elbert	4,257	4,250	4,272	4,258	4,270	4,277
Emanuel	2,190	2,171	2,285	2,201	2,168	2,195
Evans	1,118	1,112	1,113	1,104	1,103	1,104
Fannin	1,882	1,878	1,876	1,869	1,862	1,827
Fayette	6,070	5,786	5,804	5,708	5,765	5,561
Floyd	11,223	11,683	11,203	11,010	10,931	10,698
Forsyth	4,140	3,928	4,044	3,884	3,765	3,681
Franklin	3,261	3,388	3,384	3,262	3,141	3,342
Fulton	87,674	87,403	85,977	87,316	82,369	78,716
Gilmer	985	935	930	933	934	940
Glascocok	586	577	580	582	571	578
Glynn	9,878	9,714	9,623	9,572	9,515	9,510
Gordon	3,398	3,350	3,394	3,346	3,329	3,335
Grady	2,860	2,847	2,875	2,832	2,822	2,767
Greene	2,711	2,728	2,727	2,710	2,786	2,685
Gwinnett	27,402	26,912	26,174	26,345	26,212	25,302
Habersham	3,763	3,884	3,718	3,678	3,679	3,691
Hall	11,770	11,708	11,741	11,550	11,536	11,275
Hancock	704	719	721	649	707	673
Haralson	2,155	2,083	2,163	2,126	2,059	1,961
Harris	2,016	2,090	2,040	1,986	1,992	1,977
Hart	3,605	3,713	3,631	3,551	3,571	3,323
Heard	1,507	1,534	1,496	1,487	1,461	1,464
Henry	6,617	6,478	6,942	6,545	6,567	6,255
Houston	11,190	11,452	11,166	11,096	11,028	10,926
Invin	1,578	1,575	1,578	1,569	1,554	1,542
Jackson	4,412	4,398	4,507	4,482	4,478	4,465
Jasper	1,463	1,499	1,465	1,447	1,465	1,435
Jeff Davis	1,587	1,567	1,579	1,564	1,551	1,553
Jefferson	1,968	1,952	1,957	2,022	1,906	1,887
Jenkins	1,532	1,524	1,530	1,504	1,506	1,505
Johnson	1,926	1,832	1,820	1,812	1,800	1,785
Jones	2,665	2,859	2,673	2,660	2,642	2,629
Lamar	2,019	2,003	2,013	1,984	1,995	1,969
Lanier	953	969	951	942	930	929
Laurens	4,889	4,895	4,853	4,835	4,778	4,745
Lee	2,054	2,028	2,020	1,988	1,969	1,958
Liberty	1,983	1,984	1,971	1,963	1,963	1,975
Lincoln	1,603	1,600	1,605	1,595	1,575	1,568
Long	730	719	732	720	717	716
Lowndes	7,314	8,247	7,444	8,151	7,835	7,626
Lumpkin	2,059	2,038	2,041	2,027	2,036	2,011
Macon	2,015	1,882	2,022	1,984	1,991	1,971
Madison	3,251	3,270	3,267	3,227	3,201	3,182
Manon	770	747	762	745	741	775
McDuffie	2,243	2,235	2,236	2,196	2,193	2,184
McIntosh	1,489	1,484	1,493	1,469	1,470	1,455
Mentwether	4,612	4,694	4,651	4,660	4,614	4,596
Miller	1,113	1,120	1,113	1,103	1,101	1,119
Mitchell	3,630	3,517	3,488	3,477	3,452	3,438
Monroe	1,846	1,836	2,016	1,762	1,790	1,701
Montgomery	1,947	1,950	1,948	1,947	1,948	1,947
Morgan	2,521	2,403	2,417	2,386	2,388	2,353
Murray	2,213	2,194	2,209	2,183	2,166	2,151
Muscogee	23,082	23,250	23,075	22,470	22,858	22,109
Newton	5,035	5,068	5,095	4,849	4,811	4,636
Oconee	2,637	2,648	2,616	2,512	2,595	2,573
Oglethorpe	1,827	1,831	1,839	1,820	1,807	1,784
Paulding	4,225	4,236	4,211	4,147	4,152	4,089
Peach	2,691	2,763	2,703	2,658	2,634	2,627
Pickens	1,494	1,465	1,476	1,478	1,442	1,425
Pierce	1,708	1,700	1,702	1,686	1,699	1,680
Pike	1,749	1,736	1,709	1,719	1,716	1,685
Polk	4,727	4,721	4,714	4,649	4,626	4,651
Pulaski	1,799	1,833	1,812	1,776	1,792	1,785
Putnam	1,703	1,715	1,742	1,710	1,697	1,671
Quitman	366	373	364	369	360	364
Rabun	1,966	1,963	1,957	1,948	1,932	1,915
Randolph	1,983	1,993	1,971	1,962	1,966	1,960
Richmond	23,456	23,087	24,294	22,760	22,843	21,755
Rockdale	4,412	4,468	4,392	4,285	4,266	4,182
Schley	520	507	501	493	499	496
Screven	1,774	1,750	1,764	1,751	1,746	1,729
Seminole	2,081	2,048	2,047	2,036	2,029	2,027
Spalding	6,144	6,097	6,193	6,058	6,002	5,841
Stephens	3,561	3,535	3,543	3,501	3,495	3,455
Stewart	891	875	877	866	870	863
Sumter	4,803	4,735	4,770	4,629	4,712	4,619
Talbot	790	822	797	786	780	775
Taliaferro	580	578	569	573	569	567
Tattall	2,046	2,029	2,025	2,017	1,998	1,982
Taylor	1,711	1,718	1,694	1,689	1,667	1,670
Telfair	1,867	1,883	1,873	1,754	1,854	1,847
Terrell	1,873	1,936	1,864	1,843	1,849	1,836
Thomas	5,150	5,121	5,127	5,031	5,010	4,948

Tift	4,023	4,007	4,038	4,016	3,954	3,886
Toombs	2,430	2,374	2,407	2,367	2,348	2,331
Towns	1,234	1,228	1,239	1,221	1,219	1,211
Treutlen	1,401	1,385	1,399	1,399	1,404	1,403
Troup	7,763	8,441	7,179	7,511	7,686	7,727
Turner	2,290	2,281	2,282	2,276	2,260	2,265
Twiggs	1,744	2,003	1,664	1,662	1,734	1,851
Union	1,990	1,980	1,985	1,978	1,983	1,969
Upson	5,372	5,413	5,392	5,330	5,262	5,326
Walker	7,266	7,363	7,038	6,977	7,184	7,857
Walton	4,049	4,088	4,065	4,030	3,994	4,054
Ware	4,815	4,852	4,837	4,680	4,767	4,726
Warren	1,252	1,222	1,225	1,218	1,206	1,201
Washington	2,275	2,297	2,266	2,246	2,224	2,192
Wayne	1,695	1,680	1,685	1,678	1,640	1,608
Webster	410	400	404	388	400	391
Wheeler	1,495	1,487	1,494	1,496	1,480	1,466
White	2,143	2,121	2,137	2,106	2,106	2,089
Whitfield	8,219	8,227	8,158	8,075	8,078	7,969
Wilcox	1,798	1,815	1,798	1,794	1,802	1,823
Wilkes	2,201	2,201	2,197	2,189	2,197	2,202
Wilkinson	1,247	1,311	1,215	1,208	1,202	1,252
Worth	2,437	2,430	2,445	2,379	2,370	2,362
<b>TOTAL</b>	<b>802,985</b>	<b>800,745</b>	<b>793,059</b>	<b>786,085</b>	<b>776,276</b>	<b>760,221</b>

**WRITE-IN VOTES - GENERAL ELECTION - 1980  
For Slates of Presidential Electors**

**Citizens Party of Georgia**

**Barry Commoner - President**  
**La Donna Harris - Vice President**  
James S. Coonan  
Dyna R. Kohler  
Margaret Ann Sims  
Mark L. Rosser  
Connie J. Goodrich-Burns  
R. Stephen Cross  
Adolph L. Reed, Jr.  
Judi R. Gerhardt  
Bernard J. Cox  
Elizabeth D. Coonan  
John H. Kohler III  
Leslie L. Burns

104  
104  
104  
104  
104  
104  
104  
104  
104  
104  
104  
104  
104

Barry Commoner - President  
Leslie L. Burnes  
R. Stephen Cross  
John H. Kohler, III  
Wyna A. Kohler  
Margaret Sims  
Connie Goodrich  
Bernard D. Connan  
Bernard Cox

1  
24  
22  
1  
20  
9  
1  
7

Comoner  
Caghan  
Coomon  
Burns  
Kohvin  
Cerhard  
Burns  
Reek  
Cox  
Sims  
Rossi  
Kahler  
Cross

1  
1  
1  
1  
1  
1  
1  
1  
1  
1  
1  
1  
1

Barry Commoner  
James L. Cooman  
Mark L. Rooser  
Adolph L. Reed  
R. Steph Cross  
Dyna R. Kehler  
Mark L. Lassner  
John H. Kehler III

1  
1  
2  
1  
1  
1  
1

Barry Commoner  
James Coonan  
Dyna Kohler  
Margaret Sims  
Mark Rosser

2  
2  
1  
2

C. Goodrich Burns	1
John Kohler	2
Stephen Cross	1
Adolph Reed	3
Judi Gebhardt	1
Bernard Cox	1
Elizabeth Coonan	2
Leslie Burns	2

Barry Commoner - President	
James S. Coonan	27
Dyna K. Kohler	27
Margaret Ann Sims	8
Mark L. Rosser	25
Connie J. Goodrich Burns	19
K. Stephen Cross	3
Adolph L. Reed, Jr.	25
Judi R. Guhardt	26
Bernard J. Cox	18
Elazabeth D. Coonan	3
John H. Kohler	4
Leslie L. Burns	30
Adolph L. Reed, Sr.	1
Elizabeth D. Coonan	27

Barry Commoner	
James S. Coonan	5
Dyna R. Kohler	4
Margaret Ann Sims	5
Connie J. Goodrich-Burns	5
R. Stephen Cross	5
Adolph L. Reed, Jr.	2
Judi R. Gerhardt	6
Bernard J. Cox	6
Elizabeth D. Coonan	5
John H. Kohler	4
Leslie L. Burns	5
Mark L. Rosser	3

**Socialists Workers Party**

Donald Davis	1
Eleanor Bockman	1
Vince Eagan	1
Chris Hooppner	1
Mimi Shepherd	1
Jim Schmidt	1
Richard Young	1
Becky Ellis	1
Janis Prescott	1
Michael Pennock	1
Tom Fiske	1
Robin Singer	1

Andrew Pulley - President	2
Zimmerman - Vice President	2
Donald Davis	1
Eleanor Blackmon	1
Vince Eagar	1
Chris Hoeppepner	1
Mimi Shepard	1
Jim Schmidt	1
Richard Young	1
Becky Ellis	1
Janice Prescott	1
Michael Pennock	1
Tom Fiske	1
Robin Singer	1

Andrew Pulley - President	1
Matilde Zimmirman - Vice Pres.	1
Donald Davis	1
Vince Eagan	1
Rich Green	1
Richard Young	1
Tom Fische	1
Eleanor Bockman	1
Chris Hoeppepner	1
Jim Schmidt	1
Becky Ellis	1



Michael Pennoch	1
Robin Singer	1
Andrew Pulley - President	1
Matilde Zimmerman - Vice Pres.	1
Don Davis	1
Ellen Bockman	1
Vince Eyen	1
Chris Hoppner	1
Mini Shepherd	1
Jim Schmidt	1
Richard Young	1
Becky Ellis	1
Jenice Presut	1
Michael Pehock	1
Tom Fike Robinson	1
<b>Workers World Party</b>	
Deidra Griswold - President	1
Larry Holmes - Vice President	1
Barbara J. Breen	1
Robert D. Bruton	1
Joan Butler	1
Douglas Cox	1
Lucy A. Estephanos	1
James L. Harlow	1
John Hartin	1
Dianne Mathiowetz	1
Lilith H. Libkes	1
James S. Mooty	1
Bruce J. Smith	1
Lois Smith	1
Barbara J. Green	1
Robert D. Brenton	1
Joan Butler	1
Douglas Cox	1
Lucy Estshanos	1
James L. Harlow	1
Lilith H. Lebkis	1
John Martin	1
Diane M. Mathiowitz	1
James S. Mooty	1
Bruce J. Smith	1
Lois Smith	1
<b>George Griffin - President</b>	
Robert Carpenter	1
A. B. Smith	1
Tom Case	1
Mark Garret	1
Allan Clement	1
Eo Tant	1
Rollie Smith	1
Amy Smith	1
Nancy Sherd	1
Susan Gilmore	1
<b>Emmett A. Nichols - President</b>	
Horton B. Ruckers - Vice-President	
Emmett A. Nichols	1
Willie Ray Johnson	1
Daniel A. Brown	1
Horton B. Rucker	1
Jack Britt McCarley, Jr.	1
Ira L. Tolbert	1
Rodney J. Robertson	1
Francis T. Wolfe	1
Arthur Whitehead	1
Ruby Kennedy	1
Charles Gilbreath	1
<b>George Wallace - President</b>	
J. B. Stoner	1
Maynard Jackson	1
Andrew Young	1
Dr. W. Field	1
Dr. Sid Williams	1
Rick Brown	1

Terri Allgood	1
Mose Conley	1
Lilly Bell Allen	1
George Busby	1
Dan Thomway	1
Delmar Ramsey	1
Connie J. Gandrich Burns	1

WRITE-IN VOTES—GENERAL ELECTION—1980

For President

Spiro Agnew	1	Harris	1
Horatio Alger	1	La Donna Harris	9
Anderson	3	Smith Harris III	1
John Anderson	2	Ivory Harrison	1
Howard Baker	11	Paul Harvey	4
Sen. Howard Baker	1	Sen. Mark Hatfield	1
Jerry Benefield	1	A. J. Hass	1
Judi P. Berhardt	2	Edward G. Head, Sr.	1
Mr. Bill	1	Boss Hogg	1
Matthew Bowman	1	Ralph Huff	1
D. W. Brosnan	1	John Hughes	1
Edmund Brown	1	Alexander "Haige"	1
Gary K. Brown	1	Henry Irby	1
Harold W. Brown	1	J.G.B.	1
Hubie Brown	1	Jesse Jackson	1
Jerry Brown	2	Henry Jackson	1
Jim Brown	56	Angelin Jason	1
Jimmy Brown	1	Charles (Chuck) Jones	1
William F. Buckley, Jr.	1	Frank Johnson	1
Leslie L. Burns	2	David Johnston	1
George Bush	5	Barbara Jordon	5
Carter	4	Jack Kemp	2
Jimmy Carter	6	Kennedy	3
Frank Church	1	Edward Kennedy	5
Ed Clark	13	Edward M. Kennedy	3
Barry Commer	1	Sen. Edward Kennedy	1
Barry Commline	1	Kennedy T.	1
Commoner	3	Ted Kennedy	20
Barri Commoner	1	David Koch	1
Barry Commoner	183	Kochler	2
John Commoner	2	Koehler	2
Gary Commoner	1	Dyna Kohler	2
Barry Commones	1	Dyna R. Kohler	58
Barry Commons	2	John H. Kohler III	47
John Connally	1	John H. Kohler	11
Barry Connore	1	Kris Kristofferson	1
Calvin Collidge	1	Curtis Lamay	1
Elizabeth D. Coonan	2	Vince Lanasa	1
James S. Coonan	2	Carl Larocca	1
Greg Coursey	1	Lyndon LaRouche	2
Bernard J. Cox	2	W. Stephen Letzsch	1
Phil Crane	1	Bo. Lighting	1
Philip Crane	1	Nikki Lobo	1
Walter Cronkite	1	Love 22 From Rhode Island	1
R. Stephen Cross	2	Eugene McCarthy	1
Rodney W. Cymer	1	Amos McMullian	1
Ron Dellum	1	Clint Maddox	1
David Duke	1	Lester Maddox	2
J. R. Ewing	1	Kay Marring	1
Tom Fletcher	1	Gene (T. E.) Miller	1
Fonze	2	Walter F. Mondale	1
Gerald Ford	29	Walter Mondale	3
Gerald R. Ford	11	Lendon S. Moreland	1
Jerry Ford	5	Mickey Mouse	1
Don La Frenier	1	Daniel Patrick Moyneham	1
Milton Friedman	1	Theodore Munson	1
Victor Gary	2	Ed Muskie	1
Jack Gillie	1	Edmund Muskie	2
Joseph F. Glenn	1	Willie Nelson	2
God	2	Richard Nixon	4
God "And the Gov. Shall Be Upon the Shoulder of God's People"	1	Richard M. Nixon	8
B. Goldroates	1	Nobody	3
Barry Goldwater	2	Nobody Good	1
Peny Greaver	1	None of the Above	1
Percy Greaves	2	Sam Nunn	3
Ed Green, Jr.	1	Wallace Pendley, Jr.	1
Diedre Griswald	5	Gene R. Pettigrew	1
Charles R. Hall	1	Richard L. Petty	1
Michael Harrington	1	Miss Piggy (Muppet Party)	2
		Mrs. David Popwell	1

Wm. Proximer	2
Andrew Pulley	4
John R. Rarick	2
Reagan	2
Ronald Reagan	2
Adolph L. Reed	2
Connie L. Rosser	2
Mark L. Rosser	2
Jack M. Selman, Sr.	2
Eileen Shearer	1
John Silvi	1
William Simon	1
Margaret Ann Sims	2
John Albert Sligh, Sr.	1
Smith	1
Douglas T. Steele	1
J. B. Stoner	2
Herman Talmadge	2
Meldrin Thomson	1
R. J. Thomas	1
Dr. Hunter S. Thompon	1
Ted Turner	1
Morris Vdall	1
Gaye Voght	1
Gaye Vought	1
Herschel Walker	4
Joe Walsh	2
Barbara Walters	1
Raquel Welch	1
W.R.T.H.	1
Ruthie Zaleon	1

**For Vice-President**

Howard Baker	2
George Bush	1
Jimmy Carter	1
John Chaffee	1
Fredrick Cooper	1
Barry Commoner	1
Jimmy Davis	1
Gerald Ford	13
Peggy Gillie	1
LaDonna Harris	92
Alexander Heig	1
Larry Holmes	4
William Jarvis	1
Larry McDonald	2
Walter F. Mondale	1
E. Muskie	1
Edmund Muskie	1
Edward R. Muskie	1
Pat Paulsen	1
Gem Parr	2
Miss Piggy	1
Ronald Reagan	1
George Wallace	1
LaDonna Wilson	1
Matilde Zimmerman	2

**For President and Vice-President**

Carter-President	1
LaDonna Harris - Vice President	1
Jimmy Carter - President	1
Walter Mondale - Vice President	1
Ed Clark - Pres.	1
David Koch - Vice Pres.	1
Barry Commoner - President	21
LaDonna Harris - Vice Pres.	18
Gerald Ford - President	1
Howard Baker - V. Pres.	1
Gerald Ford - Pres.	2
Coretta Scott King - Vice Pres.	1
Gerald Ford - Pres.	1
Jack Kemp - V. Pres.	1
Jackie Gillie - Pres.	1
Peggy Gillie - V. Pres.	1
Gus Hall - Pres.	1
Angela Davis - Vice Pres.	1
Edward Kennedy - Pres.	1
Pat Paulsen - V. Pres.	1
Lester Maddox - Pres.	1

Jimmy Davis - V. Pres.	1
Lester Maddox - Pres.	1
Don Ballard - V. Pres.	1
Walter Mondale - Pres.	1
Edmund Muskie - V. Pres.	1
Oral Roberts - Pres.	1
Billy Graham - V. Pres.	1
Andrew Pulley - President	1
Eleanor Bockman - Pres. Elector	1
Mr. Spock - Pres.	1
Gene Roddenberry - Vice Pres.	1
George Wallace - Pres.	1
Lester Mattox - V. Pres.	1

**For Presidential Electors**

Robert D. Bruton	1
Burns	2
Goodrich - Burns	2
Connie J. Goodrich Burns	3
Lesley C. Burns	2
Leslie L. Burns	3
Leslie R. Burns	3
Joan Butler	1
Coonan	3
Elizabeth Coonan	2
Elizabeth D. Coonan	52
Elizabeth O. Coonan	2
James S. Coonan	65
Cox	2
Bernard J. Cox	54
Bernard V. Cox	2
Douglas Cox	1
Cross	2
R. Stephen Cross	13
R. Stephens Cross	43
Vince Eagan	1
Becky Ellis	1
Lucy A. Estophanos	1
Tom Fiske	1
Gerhardt	2
Judi R. Gerhardt	56
Connie J. Goodrich	8
Connie T. Goodrich	44
Connie V. Goodrich	2
Barbara Green	1
James L. Harlow	1
Chris Hoepfner	1
John R. Kohler III	1
Lilith H. Libkees	1
John Martin	1
Dianne M. Mathiowetz	1
James S. Mooty	1
Michael Pennock	1
Janice Prescott	1
Reed	2
Adolph L. Reed	8
Adolph L. Reed Jr.	48
Rosser	2
Mark Resser	2
Mark L. Rosser	47
Mark L. Rosses	2
Mark S. Rosser	1
Jim Schmidt	1
Sims	2
Mimi Shepherd	1
Margaret Sims	2
Margaret Ann Sims	55
Robin Singer	1
Bruce T. Smith	1
Lois Smith	1
Summerville	1
Richard Young	1

**WRITE-IN VOTES FOR U.S. SENATE  
NOVEMBER 4, 1980  
GENERAL ELECTION**

G. D. Adams	1 Vote
John C. Anderson	1 Vote
Sandra Babb	1 Vote
Dan Basso	1 Vote
Joe S. Bird III	1 Vote
Mitchell Blakely	1 Vote
Saul Blau	1 Vote
Julian Bond	7 Votes
Aaron Brody	1 Vote
George Busbee	3 Votes
Joseph C. Cauley	1 Vote
Len A. Cayce	1 Vote
Ed Clark	1 Vote
James H. Clarkson	1 Vote
Calvin Collidge	1 Vote
William Carey Crgws	1 Vote
R. Cunningham	1 Vote
Buddy Curry	1 Vote
Steve Daugherty	1 Vote
Duane David	2 Votes
Marion Dodd	1 Vote
Joan Dokson	1 Vote
Laura Dowd	1 Vote
Joe Drolet	1 Vote
Donald Duch	1 Vote
Donald Edwards	1 Vote
Donald P. Edwards	1 Vote
Michael J. Egan	1 Vote
Brenda Etheridge	1 Vote
John Fleming	1 Vote
Wyche Fowler	4 Votes
Roger Friedman	1 Vote
Randy Gaylor	1 Vote
Jeffy Gilley	1 Vote
Ed Green	1 Vote
Kevin Greene	1 Vote
Lewis Grizzard	1 Vote
T. R. Goldthearte	1 Vote
Barbara Harris	1 Vote
Robert E. Harris	1 Vote
Charles Hatcher	1 Vote
Marylynn Hemphill	1 Vote
Judith A. Home	1 Vote
Tom Houck	1 Vote
Pierre Howard	2 Votes
Linda Jane Hughes	1 Vote
Walter Humphreys	1 Vote
James H. Hyler	1 Vote
Maynard Jackson	5 Votes
Jennie P. Johnson	2 Votes
Leroy Johnson	1 Vote
Kermit the Frog	1 Vote
Linda Graham Knight	1 Vote
John Kurpris	1 Vote
John Lain	2 Votes
James Beverly Langford	1 Vote
M. K. Lechar	1 Vote
Elizabeth Lee	1 Vote
Jack Lincoln	1 Vote
Larry McDonald	2 Votes
Keith Mason	1 Vote
Dawson Mathis	2 Votes

Matt Mattingly	1 Vote
Geo. Metesky	1 Vote
Andrew A. Mickle	1 Vote
Zell Miller	144 Votes
Miller	1 Vote
Laura Moriarty	1 Vote
Paul Muldauer	1 Vote
P. Niekro	1 Vote
Nobody	2 Votes
No One	1 Vote
Ol' Yeller	1 Vote
Phil Parham	3 Votes
Alice J. Phillips	1 Vote
George J. Pipe	1 Vote
Janeis Plesentt	1 Vote
Janice Prescott	1 Vote
Janet Prescott	1 Vote
Janice Prescott	41 Votes
Robert Roper	1 Vote
Terry Royster	1 Vote
W. C. Slatter	7 Votes
John D. Snyder	1 Vote
Warren Southerland	1 Vote
J. B. Stoner	2 Votes
Herman Talmadge	1 Vote
Jack Nicholas Taylor	1 Vote
John F. Thompson, Jr.	1 Vote
J. W. Tibbs	11 Votes
Heleen Tibor	1 Vote
Norman Underwood	12 Votes
Normae Underwood	5 Votes
Gay Voght	11 Votes
Gaye Voght	134 Votes
Gaye Vogt	1 Vote
Gaye Voht	3 Votes
Gaye Vohte	1 Vote
Gay Vote	1 Vote
Gaye Vote	1 Vote
Gay Vought	1 Vote
Gaye Vought	1 Vote
Hershcell Walker	1 Vote
Herschel Walker	1 Vote
Audrey Waller	1 Vote
Joseph R. Webb	1 Vote
Charles Longstreet Weltner	1 Vote
Charles L. Weltner	2 Votes
Timothy Williams	1 Vote
Andrew Young	16 Votes
Andy Young	1 Vote

---

Total Valid .....511 Votes  
Write-ins for  
U.S. Senate

The write-ins listed below are for information purposes only. Voters merely indicated that the write-in vote was cast for "Senate" or "Senator" and failed to specify "U.S. Senator".

<b>For Senate</b>	
Julian Bond	4 Votes
Joseph G. Bussey, Jr.	1 Vote
Maynard Jackson	2 Votes

R. B. Jones	1 Vote
Z. Miller	1 Vote
Zeal Miller	1 Vote
M. Mouse	1 Vote
Minnie Mouse	1 Vote
James Prescott	1 Vote
Janice Prescott	3 Votes
Herman Talmadge	1 Vote
Andrew Young	10 Votes
<b>For Senator</b>	
Judith Home	1 Vote
Coretta Scott King	1 Vote
E. Hall Lee	1 Vote
Zell Miller	8 Votes
Talmadge	2 Votes
Norman Underwood	1 Vote
Gaye Voght	4 Votes
Gayle Voght	1 Vote
Andrew Young	1 Vote

**WRITE-IN VOTES FOR PUBLIC SERVICE COMMISSIONER**

**FOR UNEXPIRED TERM**

Walter Ballew	1
Judy Barrow	7
Colquitt P. Brackett	1
Jim Brown	4
Ed Clark	1
Homer Cooper	1
Ed Green	1
Paul Handley	1
Fred Harrison	1
Mr. Boss Hogg	1
Terrance D. Hughey	1
David John	1
Detrich Morgan	1
Nobody	1
Ramon E. Nunez	2
Craig Payne	1
John Savage	1
J. B. Stoner	1

**FOR FULL SIX YEAR TERM**

Walter Ballew	1
Leon Barfield	1
Judy Barrow	9
Ed Clark	1
A. J. Dennis, M.D.	1
Stephen P. Fuller	1
Paul Handley	1
Terrance D. Hughey	1
David John	2
Lester Maddox	1
Nobody	1
Craig Payne	1
Phil Sanderlin	1
Barry Schwartz	1
Jim Smith	1
Smith	3

**WRITE-IN VOTES CAST WITH NO DESIGNATION OF SUCCESSION**

Judy Barron	1
Judy Barrow	3
J. Barrow	1

Joseph Cook	1
James Gallagher	1
Geo Gary	1
Ray Gibson	1
Mary Hutcheson	1
Gary E. Marcus	1
Mickey Mouse	1
Kathy Parsell	1
Michael S. Payne	1
Janice Prescott	2
Gaye Voght	10
Gay Vogt	3
Herschel Walker	1

**WRITE-IN VOTES FOR ASSOCIATE JUSTICES OF THE  
SUPREME COURT OF GEORGIA**

<b>TO SUCCEED JESSE G. BOWLES</b>	
Ed Clark	1
Paul Handley	1
Robert W. Hopkins, Jr.	1
Al Home	1
Nobody	1
Bruce Wayne Phillips	1
<b>TO SUCCEED HAROLD G. CLARKE</b>	
John Allan	1
Roger Boulton	1
A. C. Clarke	1
Ed Clark	1
Billye Hansford	1
Frank Hudson	1
Nobody	1
<b>TO SUCCEED H. E. NICHOLS</b>	
Joe Bellew	1
Ed Clark	1
Robert E. Coker	1
Mike Stoddard	1
Gaye Voght	1
<b>WRITE-IN VOTES CAST WITH NO DESIGNATION OF SUCCESSION</b>	
Clint Deveaux	1
Paul Robinson	1
Daniel Britt	1
Eugene O'Brien	1
Catherine Thomas	1
Gaye Voght	5
Anderson	1
A. M. Bottoms	1

**WRITE-IN VOTES FOR JUDGES,  
COURT OF APPEALS OF GEORGIA**

<b>TO SUCCEED HAROLD R. BANKE</b>	
Rich Bailey	1
Harold Banke	1
Jim Brown	1
Asa W. Candler	1
Ed Clark	1
Paul Handley	1
Mr. Fred Leadfinger	1
Bob Leon	1
Nobody	1
Lone Ranger	1
Bill Smith	1

Nona Snyder	1
James E. Veneable	1
George Wallace	1
TO SUCCEED A. W. BIRDSONG, JR.	
Ed Clark	1
Donald Duck	1
Tammera Forrer	1
Nobody	1
Bill Ponder	1
William Ponder	1
John Sngider	1
Amy Totenleng	1
TO SUCCEED GEORGE H. CARLEY (UNEXPIRED TERM)	
Ed Clark	1
Sally Lawrence	1
Nobody	1
TO SUCCEED GEORGE H. CARLEY (FULL SIX YEAR TERM)	
Nobody	1
TO SUCCEED JOHN W. SOGNIER (UNEXPIRED TERM)	
Pete West	1
Malcom Young	1
TO SUCCEED JOHN W. SOGNIER (FOR FULL SIX YEAR TERM)	
Nobody	1
Pete West	1
William P. West	1

**Miscellaneous Write In Votes:**

Judge Court of Appeals (to succeed Bowles)	
Bensorelta Tiptin Cane	1
Judge Court of Appeals (to succeed Carley)	
W. Bruce Maloy	1
Judge Court of Appeals (to succeed Sognier)	
Burry Hazen	1
Judge Court of Appeals	
Gay Voght	3
Gaye Voght	3
Judge, Court of Appeals of Ga. Line 39	
Gaye Voght	1
All Positions of Judge Court of Appeal	
Gaye Voght	1

**CONSOLIDATED RETURNS FOR U.S. REPRESENTATIVE  
FROM GEORGIA  
GENERAL ELECTION HELD NOVEMBER 4, 1980**

**First Congressional District**

**COUNTIES                      DEMOCRATIC PARTY**

**BO GINN**

Bryan	1,922
Bulloch	4,693
Burke	3,506
Camden	1,430
Candler	1,304
Charlton	1,192
Chatham	29,494



Effingham	3,358
Emanuel	2,660
Evans	1,429
Glynn	11,904
Jenkins	1,840
Johnson	2,028
Liberty	2,597
Long	992
McIntosh	1,881
Montgomery	1,954
Screven	2,223
Tattnall	2,459
Toombs	3,279
<b>TOTAL</b>	<b>82,145</b>

**WRITE-IN VOTES**

Thomas E. Brook	1
-----------------	---

**Second Congressional District**

COUNTIES	DEMOCRATIC PARTY	REPUBLICAN PARTY
	CHARLES HATCHER	JACK E. HARRELL, JR.
Baker	1,291	104
Berrien	3,363	1,027
Brooks	1,888	1,473
Calhoun	1,698	256
Clay	843	116
Colquitt	5,368	2,131
Cook	2,694	785
Crisp	3,356	905
Decatur	3,533	1,735
Dougherty	20,013	6,433
Early	2,605	746
Grady	3,318	1,077
Lanier	1,050	266
Lee	2,298	1,013
Lowndes	8,769	5,045
Miller	1,356	343
Mitchell	4,403	1,142
Quitman	423	74
Randolph	2,121	276
Seminole	2,192	592
Stewart	1,043	201
Terrell	2,134	651
Thomas	6,119	2,872
Tift	4,793	2,042
Turner	2,302	566
Webster	505	81
Worth	2,786	1,155
<b>TOTAL</b>	<b>92,264</b>	<b>33,107</b>

**WRITE-IN VOTES**

Julian Holland	1
----------------	---



**Sixth Congressional District**

COUNTIES	DEMOCRATIC PARTY		REPUBLICAN PARTY	
	DOCK H. DAVIS		NEWT GINGRICH	
Butts .....	1,867	.....	1,817	.....
Carroll .....	7,215	.....	7,515	.....
Clayton .....	11,444	.....	23,513	.....
Coweta .....	3,841	.....	6,180	.....
Douglas .....	4,246	.....	9,084	.....
Fayette .....	3,087	.....	8,053	.....
Fulton (in part) .....	17,593	.....	19,420	.....
Haralson .....	2,805	.....	2,742	.....
Heard .....	1,710	.....	535	.....
Henry .....	4,345	.....	6,533	.....
Jasper .....	1,269	.....	792	.....
Lamar .....	1,487	.....	1,740	.....
Pike .....	1,427	.....	1,264	.....
Spalding .....	4,270	.....	6,883	.....
<b>TOTAL</b> .....	<b>66,606</b>	<b>TOTAL</b> .....	<b>96,071</b>	

**WRITE-IN VOTES**

Jack Birge .....	1
Pat Madden .....	1
Zell Miller .....	1
George Pugh .....	1
Goerge Rosenzweig .....	1
Norman Underwood .....	1
Gaye Voght .....	2

**Seventh Congressional District**

COUNTIES	DEMOCRATIC PARTY		REPUBLICAN PARTY	
	LARRY P. MCDONALD		RICHARD CASTELLUCIS	
Bartow .....	6,031	.....	1,739	.....
Chattooga .....	5,266	.....	780	.....
Cobb .....	57,697	.....	38,098	.....
Dade .....	2,415	.....	406	.....
Floyd .....	16,249	.....	6,240	.....
Gordon .....	5,451	.....	1,474	.....
Paulding .....	5,475	.....	1,109	.....
Polk .....	6,134	.....	1,178	.....
Walker .....	9,978	.....	2,777	.....
Whitfield (in part) .....	1,196	.....	441	.....
<b>TOTAL</b> .....	<b>115,892</b>	<b>TOTAL</b> .....	<b>54,242</b>	

**WRITE-IN VOTES**

Joe S. Bird, III .....	1
Jeff Cohen .....	1
Kenneth J. Jones .....	1
Phil Parham .....	1
Lloyd Perry .....	1
Pam C. Smith .....	1
Bill Twilley .....	1
Gaye Voght .....	1

**Eighth Congressional District**

COUNTIES	DEMOCRATIC PARTY	REPUBLICAN PARTY
	BILLY LEE EVANS	DARWIN CARTER
Appling	2,617	923
Atkinson	1,215	314
Bacon	1,286	1,620
Baldwin	4,686	2,112
Ben Hill	3,397	657
Bibb	25,775	10,220
Bleckley	2,198	724
Brantley	1,952	407
Clinch	1,214	272
Coffee	3,599	1,488
Dodge	4,650	1,006
Echols	523	68
Irwin	1,794	427
Jeff Davis	1,820	639
Jones	3,522	1,137
Laurens	6,334	2,433
Pierce	2,167	339
Pulaski	2,027	695
Telfair	2,463	582
Treutlen	1,557	272
Twiggs	2,149	371
Ware	5,994	2,131
Wayne	2,692	855
Wheeler	1,618	217
Wilcox	2,084	416
Wilkinson	1,770	708
<b>TOTAL</b>	<b>91,103</b>	<b>31,033</b>

**WRITE-IN VOTES**

Gus Kaufman	1
William Lane	1

**Ninth Congressional District**

COUNTIES	DEMOCRATIC PARTY	REPUBLICAN PARTY
	ED JENKINS	DAVID ASHWORTH
Banks	2,368	361
Barrow	4,130	1,352
Catoosa	5,555	3,349
Cherokee	6,815	3,504
Dawson	1,313	309
Fannin	3,008	1,997
Forsyth	4,563	2,255
Franklin	4,050	662
Gilmer	2,255	849
Gwinnett	22,108	24,568
Habersham	4,523	834
Hall	14,617	4,045
Hart	3,966	818
Jackson	5,322	1,124
Lumpkin	2,324	424
Murray	2,852	623
Pickens	3,177	442
Rabun	2,414	580
Stephens	4,335	1,053
Towns	1,845	854

Union .....	2,430	.....	779
White .....	2,418	.....	532
Whitfield (in part) .....	9,188	.....	3,027
<b>TOTAL .....</b>	<b>115,576</b>	<b>TOTAL .....</b>	<b>54,341</b>

**WRITE-IN VOTES**

Clifford C. Blalock, Jr. ....	1
-------------------------------	---

**Tenth Congressional District**

COUNTIES	DEMOCRATIC PARTY	REPUBLICAN PARTY
	DOUG BARNARD, JR.	BRUCE J. NEUBAUER
Clarke .....	12,176	4,405
Columbia .....	8,301	3,158
Elbert .....	5,012	862
Glascock .....	743	90
Greene .....	2,927	360
Hancock .....	1,157	110
Jefferson .....	2,791	330
Lincoln .....	1,806	258
Madison .....	3,710	664
McDuffie .....	3,029	625
Morgan .....	2,571	503
Newton .....	5,831	1,360
Oconee .....	3,005	949
Oglethorpe .....	2,139	433
Putnam .....	1,869	355
Richmond .....	32,986	8,383
Taliaferro .....	601	69
Walton .....	4,485	1,193
Warren .....	1,403	294
Washington .....	3,011	376
Wilkes .....	2,624	417
<b>TOTAL .....</b>	<b>102,177</b>	<b>TOTAL .....</b> 25,194

**WRITE-IN VOTES**

Jim Brown .....	1
Homer Cooper .....	1
Fred Davison .....	1
Fred Issac .....	1
Bobby Knox .....	1
Steve Letsche .....	1
Buddy Mulner .....	1

**WRITE-IN VOTES WITH NO DESIGNATION  
OF CONGRESSIONAL DISTRICT**

David Ashworth .....	3
James H. Clarkson .....	1
Doc Davis .....	1
Donald Duck .....	1
John Evans .....	1
Elliott H. Levitas .....	1
Gloria Steiman .....	1
Gayle Voght .....	1
Gaye Vohte .....	1
Gaye Vote .....	1
Gaye Voght .....	7

GENERAL ELECTION

November 4, 1980

ALAPAHA JUDICIAL CIRCUIT

JUDGE OF THE SUPERIOR COURT

COUNTIES	DEMOCRATIC PARTY
	BROOKS E. BLITCH
Atkinson .....	1,038
Berrien .....	3,318
Clinch .....	1,299
Cook .....	3,091
Lanier .....	1,065
TOTAL .....	<u>9,811</u>

ATLANTA JUDICIAL CIRCUIT

JUDGE OF SUPERIOR COURT

COUNTIES	DEMOCRATIC PARTY
	(To Succeed Luther Alverson)
	LUTHER ALVERSON
Fulton .....	<u>98,789</u>
TOTAL .....	98,789

DISTRICT ATTORNEY

COUNTIES	DEMOCRATIC PARTY
	VICKERS NEUGENT
Atkinson .....	990
Berrien .....	3,302
Clinch .....	1,179
Cook .....	3,080
Lanier .....	1,101
TOTAL .....	<u>9,652</u>

JUDGE OF SUPERIOR COURT

COUNTIES	DEMOCRATIC PARTY
	(To Succeed William W. Daniel)
	WILLIAM W. DANIEL
Fulton .....	<u>89,734</u>
TOTAL .....	89,734

ALCOVY JUDICIAL CIRCUIT

JUDGE OF SUPERIOR COURT

COUNTIES	DEMOCRATIC PARTY
	THOMAS W. RIDGWAY
Newton .....	5,773
Walton .....	4,504
TOTAL .....	<u>10,277</u>

JUDGE OF SUPERIOR COURT

COUNTIES	DEMOCRATIC PARTY
	(To Succeed Ralph H. Hicks)
	RALPH H. HICKS
Fulton .....	<u>88,509</u>
TOTAL .....	88,509

DISTRICT ATTORNEY

COUNTIES	DEMOCRATIC PARTY
	J. W. (JIM) MORGAN
Newton .....	6,163
Walton .....	4,306
TOTAL .....	<u>10,469</u>

JUDGE OF SUPERIOR COURT

COUNTIES	DEMOCRATIC PARTY
	(To Succeed John S. Langford)
	JOHN S. LANGFORD
Fulton .....	<u>98,177</u>
TOTAL .....	98,177

**JUDGE OF SUPERIOR COURT**

COUNTIES	DEMOCRATIC PARTY (To Succeed Charles A. Wofford) CLARENCE COOPER
Fulton .....	<u>92,225</u>
TOTAL .....	92,225

**JUDGE OF SUPERIOR COURT**

COUNTIES	DEMOCRATIC PARTY (To Succeed Frank M. Eldridge for the unexpired term of Claude D. Shaw, resigned beginning 1/1/81, expiring 1/1/83) FRANK M. ELDRIDGE
Fulton .....	<u>85,944</u>
TOTAL .....	85,944

**JUDGE OF SUPERIOR COURT**

COUNTIES	DEMOCRATIC PARTY (To Succeed Isaac Jenrette for the unexpired term of Horace T. Ward, resigned, beginning 1/1/81, expiring 1/1/83) ISAAC JENRETTE
Fulton .....	<u>82,690</u>
TOTAL .....	82,690

**JUDGE OF SUPERIOR COURT**

COUNTIES	DEMOCRATIC PARTY (To Succeed Charles Longstreet Weltner) CHARLES LONGSTREET WELTNER
Fulton .....	<u>100,221</u>
TOTAL .....	100,221

**JUDGE OF SUPERIOR COURT**

COUNTIES	DEMOCRATIC PARTY (To Succeed Osgood O. Williams) OSGOOD O. WILLIAMS
Fulton .....	<u>85,320</u>
TOTAL .....	85,320

**DISTRICT ATTORNEY**

COUNTIES	DEMOCRATIC PARTY LEWIS R. SLATON
Fulton .....	<u>99,675</u>
TOTAL .....	99,675

**ATLANTIC JUDICIAL CIRCUIT**

**JUDGE OF SUPERIOR COURT**

COUNTIES	DEMOCRATIC PARTY JOHN R. HARVEY
Bryan .....	1,922
Evans .....	1,314
Liberty .....	2,344
Long .....	905
McIntosh .....	1,674
Tattnall .....	<u>2,207</u>
TOTAL .....	10,366

**AUGUSTA JUDICIAL CIRCUIT**

**JUDGE OF SUPERIOR COURT**

COUNTIES	DEMOCRATIC PARTY (To Succeed Albert McElveen Pickett) ALBERT McELVEEN PICKETT
Burke .....	2,957
Columbia .....	6,575
Richmond .....	<u>25,024</u>
TOTAL .....	34,556

**JUDGE OF SUPERIOR COURT**

COUNTIES	DEMOCRATIC PARTY (To Succeed Franklin H. Pierce) FRANKLIN H. PIERCE
Burke .....	3,139
Columbia .....	7,271
Richmond .....	27,946
TOTAL .....	<u>38,356</u>

**JUDGE OF SUPERIOR COURT**

COUNTIES	DEMOCRATIC PARTY (To Succeed Bernard J. Mulherin, Sr., for the unexpired term of Eugene M. Kerr, deceased, beg. 1/1/81, expiring 1/1/83) BERNARD J. MULHERIN, SR.
Burke .....	3,004
Columbia .....	7,072
Richmond .....	29,015
TOTAL .....	<u>39,091</u>

**DISTRICT ATTORNEY**

COUNTIES	DEMOCRATIC PARTY SAM B. SIBLEY, JR.
Burke .....	3,091
Columbia .....	6,548
Richmond .....	26,219
TOTAL .....	<u>35,858</u>

**BLUE RIDGE JUDICIAL CIRCUIT**

**JUDGE OF SUPERIOR COURT**

COUNTIES	DEMOCRATIC PARTY (To Succeed Richard Neville) RICHARD NEVILLE
Cherokee .....	6,052
Fannin .....	2,309
Forsyth .....	5,007
Gilmer .....	1,373
Pickens .....	1,797
TOTAL .....	<u>16,538</u>

**JUDGE OF SUPERIOR COURT**

COUNTIES	DEMOCRATIC PARTY (To Succeed Marion T. Pope, Jr.) MARION T. POPE, JR.
Cherokee .....	6,715
Fannin .....	2,269
Forsyth .....	4,470
Gilmer .....	1,459
Pickens .....	1,917
TOTAL .....	<u>16,830</u>

**DISTRICT ATTORNEY**

COUNTIES	DEMOCRATIC PARTY FRANK C. MILLS, III
Cherokee .....	6,292
Fannin .....	2,096
Forsyth .....	4,264
Gilmer .....	1,170
Pickens .....	1,721
TOTAL .....	<u>15,543</u>

**BRUNSWICK JUDICIAL CIRCUIT**

**JUDGE OF SUPERIOR COURT**

COUNTIES	DEMOCRATIC PARTY (To Succeed Gordon Knox, Jr.) GORDON KNOX, JR.
Appling .....	2,428
Camden .....	1,343
Glynn .....	10,380
Jeff Davis .....	1,931
Wayne .....	2,261
TOTAL .....	<u>18,343</u>

**JUDGE OF SUPERIOR COURT**

COUNTIES	DEMOCRATIC PARTY (To Succeed Blenn Taylor) BLENN TAYLOR
Appling .....	2,071



Camden	1,228
Glynn	10,227
Jeff Davis	1,617
Wayne	1,712
<b>TOTAL</b>	<b>16,855</b>

**DISTRICT ATTORNEY**

**COUNTIES**                      **DEMOCRATIC PARTY**  
**WILLIAM J. (BILL) SMITH**

Chattahoochee	424
Harris	2,207
Marion	823
Muscogee	25,448
Talbot	872
Taylor	1,716
<b>TOTAL</b>	<b>31,490</b>

**DISTRICT ATTORNEY**

**COUNTIES**                      **DEMOCRATIC PARTY**  
**GLENN THOMAS, JR.**

Appling	2,400
Camden	1,322
Glynn	10,414
Jeff Davis	1,858
Wayne	2,488
<b>TOTAL</b>	<b>18,482</b>

**CHEROKEE JUDICIAL CIRCUIT**

**JUDGE OF SUPERIOR COURT**

**COUNTIES**                      **DEMOCRATIC PARTY**  
**JERE F. WHITE**

Bartow	5,094
Gordon	4,206
<b>TOTAL</b>	<b>9,300</b>

**CHATTAHOOCHEE JUDICIAL CIRCUIT**

**JUDGE OF SUPERIOR COURT**

**COUNTIES**                      **DEMOCRATIC PARTY**  
**(To Succeed Kenneth B. Followill)**  
**KENNETH B. FOLLOWILL**

Chattahoochee	397
Harris	2,110
Marion	766
Muscogee	26,370
Talbot	812
Taylor	1,653
<b>TOTAL</b>	<b>32,108</b>

**DISTRICT ATTORNEY**

**COUNTIES**                      **DEMOCRATIC PARTY**  
**DARRELL WILSON**

Bartow	4,966
Gordon	4,456
<b>TOTAL</b>	<b>9,422</b>

**JUDGE OF SUPERIOR COURT**

**COUNTIES**                      **DEMOCRATIC PARTY**  
**(To Succeed John H. Land)**  
**JOHN H. LAND**

Chattahoochee	479
Harris	2,328
Marion	876
Muscogee	26,764
Talbot	952
Taylor	1,828
<b>TOTAL</b>	<b>33,227</b>

**CLAYTON JUDICIAL CIRCUIT**

**JUDGE OF SUPERIOR COURT**

**COUNTIES**                      **DEMOCRATIC PARTY**  
**(To Succeed Joe C. Crumbley)**  
**JOE C. CRUMBLEY**

Clayton	21,013
<b>TOTAL</b>	<b>21,013</b>

**JUDGE OF SUPERIOR COURT**

<b>COUNTIES</b>	<b>DEMOCRATIC PARTY</b>
	(To Succeed Marvin A. Miller)
	<b>MARVIN A. MILLER</b>
Clayton .....	<u>21,194</u>
<b>TOTAL .....</b>	<b>21,194</b>

**DISTRICT ATTORNEY**

<b>COUNTIES</b>	<b>DEMOCRATIC PARTY</b>
	<b>ROBERT E. "BOB" KELLER</b>
Clayton .....	<u>21,781</u>
<b>TOTAL .....</b>	<b>21,781</b>

**COBB JUDICIAL CIRCUIT**

**JUDGE OF SUPERIOR COURT**

<b>COUNTIES</b>	<b>DEMOCRATIC PARTY</b>
	(To Succeed James L. Bullard)
	<b>JAMES L. BULLARD</b>
Cobb .....	<u>50,374</u>
<b>TOTAL .....</b>	<b>50,374</b>

**JUDGE OF SUPERIOR COURT**

<b>COUNTIES</b>	<b>DEMOCRATIC PARTY</b>	<b>REPUBLICAN PARTY</b>
	(To Succeed Luther C. Hames, Jr.)	(To Succeed Luther C. Hames, Jr.)
	<b>LUTHER C. HAMES, JR.</b>	<b>GRANT BRANTLEY</b>
Cobb .....	<u>39,868</u>	<u>47,609</u>
<b>TOTAL ..</b>	<b>39,868</b>	<b>47,609</b>

**JUDGE OF SUPERIOR COURT**

<b>COUNTIES</b>	<b>DEMOCRATIC PARTY</b>
	(To Succeed Howell Cobb Ravan)

**DOROTHY A. ROBINSON**

Cobb .....	<u>54,407</u>
<b>TOTAL .....</b>	<b>54,407</b>

**DISTRICT ATTORNEY**

<b>COUNTIES</b>	<b>DEMOCRATIC PARTY</b>	<b>REPUBLICAN PARTY</b>
	<b>SAM HUFF</b>	<b>TOM CHARRON</b>
Cobb .....	<u>45,208</u>	<u>46,474</u>
<b>TOTAL ..</b>	<b>45,208</b>	<b>46,474</b>

**CONASAUGA JUDICIAL CIRCUIT**

**JUDGE OF SUPERIOR COURT**

<b>COUNTIES</b>	<b>DEMOCRATIC PARTY</b>
	<b>CHARLES A. PANNELL, JR.</b>
Murray .....	<u>2,746</u>
Whitfield .....	<u>9,156</u>
<b>TOTAL .....</b>	<b>11,902</b>

**DISTRICT ATTORNEY**

<b>COUNTIES</b>	<b>DEMOCRATIC PARTY</b>
	<b>STEVE WILLIAMS</b>
Murray .....	<u>2,449</u>
Whitfield .....	<u>8,770</u>
<b>TOTAL .....</b>	<b>11,219</b>

**CORDELE JUDICIAL CIRCUIT**

**DISTRICT ATTORNEY**

<b>COUNTIES</b>	<b>DEMOCRATIC PARTY</b>
	(To Succeed Gary C. Christy for the unexpired term of D. E. Turk, resigned, beginning 1/1/81, expiring 1/1/83)
	<b>GARY C. CHRISTY</b>

Ben Hill	3,085
Crisp	3,126
Dooly	1,443
Wilcox	1,811
<b>TOTAL</b>	<b>9,465</b>

**COWETA JUDICIAL CIRCUIT**

**JUDGE OF SUPERIOR COURT**

<b>COUNTIES</b>	<b>DEMOCRATIC PARTY</b>
	(To Succeed Lamar Knight)
	<b>WILLIAM LEE</b>
Carroll	9,767
Coweta	7,310
Heard	1,549
Meriwether	4,808
Troup	7,717
<b>TOTAL</b>	<b>31,151</b>

**JUDGE OF SUPERIOR COURT**

<b>COUNTIES</b>	<b>DEMOCRATIC PARTY</b>
	(To Succeed Dewey Smith)
	<b>DEWEY SMITH</b>
Carroll	10,433
Coweta	6,566
Heard	1,532
Meriwether	4,768
Troup	7,713
<b>TOTAL</b>	<b>31,012</b>

**DISTRICT ATTORNEY**

<b>COUNTIES</b>	<b>DEMOCRATIC PARTY</b>
	<b>ART MALLORY</b>
Carroll	9,517
Coweta	6,508
Heard	1,527
Meriwether	4,737
Troup	8,330
<b>TOTAL</b>	<b>30,619</b>

**DOUGHERTY JUDICIAL CIRCUIT**

**JUDGE OF SUPERIOR COURT**

<b>COUNTIES</b>	<b>DEMOCRATIC PARTY</b>
	<b>ASA D. KELLEY, JR.</b>
Dougherty	20,130
<b>TOTAL</b>	<b>20,130</b>

**DISTRICT ATTORNEY**

<b>COUNTIES</b>	<b>DEMOCRATIC PARTY</b>
	<b>HOBART (HOBIE) HIND</b>
Dougherty	18,392
<b>TOTAL</b>	<b>18,392</b>

**DUBLIN JUDICIAL CIRCUIT**

**JUDGE OF SUPERIOR COURT**

<b>COUNTIES</b>	<b>DEMOCRATIC PARTY</b>
	<b>WILLIAM MALCOLM TOWSON</b>
Johnson	1,956
Laurens	5,660
Treutlen	1,504
Twiggs	1,927
<b>TOTAL</b>	<b>11,047</b>

**DISTRICT ATTORNEY**

<b>COUNTIES</b>	<b>DEMOCRATIC PARTY</b>
	<b>BEVERLY B. HAYES, JR.</b>
Johnson	1,990
Laurens	5,432
Treutlen	1,498
Twiggs	1,926
<b>TOTAL</b>	<b>10,846</b>

**EASTERN JUDICIAL CIRCUIT**

**FLINT JUDICIAL CIRCUIT**

**JUDGE OF SUPERIOR COURT**

COUNTIES	DEMOCRATIC PARTY (To Succeed Perry Brannen, Jr.) PERRY BRANNEN, JR.
Chatham .....	23,423
TOTAL .....	<u>23,423</u>

**JUDGE OF SUPERIOR COURT**

COUNTIES	DEMOCRATIC PARTY SAM L. WHITMIRE
Butts .....	2,770
Henry .....	6,355
Lamar .....	2,353
Monroe .....	2,224
TOTAL .....	<u>13,702</u>

**JUDGE OF SUPERIOR COURT**

COUNTIES	DEMOCRATIC PARTY (To Succeed Eugene H. Gadsden) EUGENE H. GADSDEN	REPUBLICAN PARTY (To Succeed Eugene H. Gadsden) J. WALTER COWART
Chatham ..	26,983	23,231
TOTAL ..	26,983	23,231

**DISTRICT ATTORNEY**

COUNTIES	DEMOCRATIC PARTY E. BYRON SMITH
Butts .....	2,763
Henry .....	7,345
Lamar .....	2,372
Monroe .....	2,161
TOTAL .....	<u>14,641</u>

**JUDGE OF SUPERIOR COURT**

COUNTIES	DEMOCRATIC PARTY (To Succeed George E. Oliver) GEORGE E. OLIVER
Chatham .....	25,246
TOTAL .....	<u>25,246</u>

**GRIFFIN JUDICIAL CIRCUIT**

**DISTRICT ATTORNEY**

COUNTIES	DEMOCRATIC PARTY JOHNNIE L. CALDWELL, JR.
Fayette .....	6,505
Pike .....	1,978
Spalding .....	6,914
Upson .....	5,877
TOTAL .....	<u>21,274</u>

**DISTRICT ATTORNEY**

COUNTIES	DEMOCRATIC PARTY SPENCER LAWTON, JR.	REPUBLICAN PARTY BOB DAVIS
Chatham ..	33,067	14,947
TOTAL ..	33,067	14,947

**GWINNETT JUDICIAL CIRCUIT**

**JUDGE OF SUPERIOR COURT**

COUNTIES	DEMOCRATIC PARTY CHARLES C. PITTARD
Gwinnett .....	30,767
TOTAL .....	<u>30,767</u>



**MIDDLE JUDICIAL CIRCUIT**

**DISTRICT ATTORNEY**

COUNTIES	DEMOCRATIC PARTY
	H. REGINALD THOMPSON
Candler .....	1,124
Emanuel .....	2,429
Jefferson .....	2,161
Toombs .....	2,610
Washington .....	<u>2,412</u>
TOTAL .....	10,736

**MOUNTAIN JUDICIAL CIRCUIT**

**JUDGE OF SUPERIOR COURT**

COUNTIES	DEMOCRATIC PARTY
	JACK N. GUNTER
Habersham .....	4,372
Rabun .....	2,280
Stephens .....	4,151
Towns .....	1,592
Union .....	<u>2,215</u>
TOTAL .....	14,610

**DISTRICT ATTORNEY**

COUNTIES	DEMOCRATIC PARTY
	V. D. STOCKTON
Habersham .....	3,998
Rabun .....	2,285
Stephens .....	4,026
Towns .....	1,416
Union .....	<u>2,162</u>
TOTAL .....	13,887

**NORTHEASTERN JUDICIAL CIRCUIT**

**JUDGE OF SUPERIOR COURT**

COUNTIES	DEMOCRATIC PARTY
	JAMES E. PALMOUR
Dawson .....	1,216

Hall .....	12,903
Lumpkin .....	2,301
White .....	<u>2,294</u>
TOTAL .....	18,714

**NORTHERN JUDICIAL CIRCUIT**

**JUDGE OF SUPERIOR COURT**

COUNTIES	DEMOCRATIC PARTY
	GEORGE H. BRYANT
Elbert .....	4,411
Franklin .....	4,126
Hart .....	4,014
Madison .....	3,710
Oglethorpe .....	<u>1,907</u>
TOTAL .....	18,168

**DISTRICT ATTORNEY**

COUNTIES	DEMOCRATIC PARTY
	CLEVE MILLER
Elbert .....	4,407
Franklin .....	3,873
Hart .....	3,787
Madison .....	3,363
Oglethorpe .....	<u>1,859</u>
TOTAL .....	17,289

**OCMULGEE JUDICIAL CIRCUIT**

**JUDGE OF SUPERIOR COURT**

COUNTIES	DEMOCRATIC PARTY
	(To Succeed George L. Jackson)
	GEORGE L. JACKSON
Baldwin .....	4,525
Greene .....	2,817
Hancock .....	932
Jasper .....	1,623
Jones .....	2,963
Morgan .....	2,462
Putnam .....	1,920
Wilkinson .....	<u>1,386</u>
TOTAL .....	18,628

**JUDGE OF SUPERIOR COURT  
COUNTIES**                      **DEMOCRATIC PARTY**  
(To Succeed Hugh Thompson)  
   **HUGH THOMPSON**

Baldwin	4,575
Greene	2,744
Hancock	793
Jasper	1,558
Jones	2,736
Morgan	2,440
Putnam	1,830
Wilkinson	1,288
<b>TOTAL</b>	<b>17,964</b>

**JUDGE OF SUPERIOR COURT  
COUNTIES**                      **DEMOCRATIC PARTY**  
(To Succeed Roger Hugh Lawson  
for the unexpired term of  
Preston W. Rawlins, Jr. resigned  
beg. 1/1/81, expiring 1/1/83)  
   **HUGH LAWSON**

Bleckley	1,750
Dodge	3,278
Montgomery	1,950
Pulaski	2,031
Telfair	2,072
Wheeler	1,585
<b>TOTAL</b>	<b>12,666</b>

**DISTRICT ATTORNEY  
COUNTIES**                      **DEMOCRATIC PARTY**  
   **JOE BRILEY**

Baldwin	4,449
Greene	2,798
Hancock	779
Jasper	1,599
Jones	2,932
Morgan	2,448
Putnam	1,907
Wilkinson	1,360
<b>TOTAL</b>	<b>18,272</b>

**DISTRICT ATTORNEY  
COUNTIES**                      **DEMOCRATIC PARTY**  
   **JIM WIGGINS**

Bleckley	1,654
Dodge	3,304
Montgomery	1,951
Pulaski	1,870
Telfair	1,919
Wheeler	1,550
<b>TOTAL</b>	<b>12,248</b>

**OCONEE JUDICIAL CIRCUIT**

**OGEECHEE JUDICIAL CIRCUIT**

**JUDGE OF SUPERIOR COURT  
COUNTIES**                      **DEMOCRATIC PARTY**  
(To Succeed James B. O'Connor)  
   **PHILLIP R. WEST**

Bleckley	1,622
Dodge	3,552
Montgomery	1,950
Pulaski	1,857
Telfair	1,969
Wheeler	1,564
<b>TOTAL</b>	<b>12,514</b>

**JUDGE OF SUPERIOR COURT  
COUNTIES**                      **DEMOCRATIC PARTY**  
(To Succeed William Colbert Hawkins)  
   **W. COLBERT HAWKINS**

Bulloch	3,757
Effingham	2,887
Jenkins	1,613
Screven	2,217
<b>TOTAL</b>	<b>10,474</b>

**JUDGE OF SUPERIOR COURT**  
**COUNTIES**                      **DEMOCRATIC PARTY**  
 (To Succeed Faye Sanders Martin)  
**FAYE SANDERS MARTIN**

Bulloch .....	3,914
Effingham .....	2,700
Jenkins .....	1,566
Screven .....	1,901
<b>TOTAL .....</b>	<b>10,081</b>

**DISTRICT ATTORNEY**  
**COUNTIES**                      **DEMOCRATIC PARTY**  
**J. LANE JOHNSTON**

Bulloch .....	3,851
Effingham .....	2,778
Jenkins .....	1,633
Screven .....	1,952
<b>TOTAL .....</b>	<b>10,214</b>

**PATAULA JUDICIAL CIRCUIT**

**DISTRICT ATTORNEY**  
**COUNTIES**                      **DEMOCRATIC PARTY**  
**CHARLES M. FERGUSON**

Clay .....	784
Early .....	2,656
Miller .....	1,173
Quitman .....	400
Randolph .....	2,128
Seminole .....	2,080
Terrell .....	1,959
<b>TOTAL .....</b>	<b>11,180</b>

**PIEDMONT JUDICIAL CIRCUIT**

**JUDGE OF SUPERIOR COURT**  
**COUNTIES**                      **DEMOCRATIC PARTY**  
**JAMES L. (JIM) BROOKS**

Banks .....	2,399
-------------	-------

Barrow .....	4,398
Jackson .....	4,708
<b>TOTAL .....</b>	<b>11,505</b>

**DISTRICT ATTORNEY**  
**COUNTIES**                      **DEMOCRATIC PARTY**  
**NAT HANCOCK**

Banks .....	2,363
Barrow .....	4,380
Jackson .....	4,738
<b>TOTAL .....</b>	<b>11,481</b>

**ROME JUDICIAL CIRCUIT**

**JUDGE OF SUPERIOR COURT**  
**COUNTIES**                      **DEMOCRATIC PARTY**  
 (To Succeed Robert L. Royal)  
**ROBERT L. ROYAL**

Floyd .....	13,159
<b>TOTAL .....</b>	<b>13,159</b>

**JUDGE OF SUPERIOR COURT**  
**COUNTIES**                      **DEMOCRATIC PARTY**  
 (To Succeed Robert G. Walther)  
**ROBERT G. WALTHER**

Floyd .....	13,093
<b>TOTAL .....</b>	<b>13,093</b>

**DISTRICT ATTORNEY**  
**COUNTIES**                      **DEMOCRATIC PARTY**  
**LARRY SALMON**

Floyd .....	13,812
<b>TOTAL .....</b>	<b>13,812</b>



**SOUTH GEORGIA JUDICIAL CIRCUIT**

**JUDGE OF SUPERIOR COURT**

COUNTIES	DEMOCRATIC PARTY
	ROBERT CULPEPPER, JR.
Baker .....	915
Calhoun .....	1,636
Decatur .....	3,552
Grady .....	3,172
Mitchell .....	<u>3,846</u>
TOTAL .....	13,121

**DISTRICT ATTORNEY**

COUNTIES	DEMOCRATIC PARTY
	BEN L. BATEMAN
Baker .....	832
Calhoun .....	1,520
Decatur .....	3,279
Grady .....	3,012
Mitchell .....	<u>3,673</u>
TOTAL .....	12,316

**SOUTHERN JUDICIAL CIRCUIT**

**JUDGE OF SUPERIOR COURT**

COUNTIES	DEMOCRATIC PARTY
	(To Succeed W. G. (Gus) Elliott)
	W. G. ELLIOTT
Brooks .....	(Name not printed on ballot)
Colquitt .....	4,559
Echols .....	530
Lowndes .....	9,118
Thomas .....	<u>5,275</u>
TOTAL .....	19,482

**JUDGE OF SUPERIOR COURT**

COUNTIES	DEMOCRATIC PARTY
	(To Succeed Roy M. Lilly for unexpired term of Marcus B. Calhoun, resigned, beg. 1/1/81, expiring 1/1/83)
	ROY M. LILLY
Brooks .....	(Name not printed on ballot)
Colquitt .....	4,696
Echols .....	503
Lowndes .....	8,648
Thomas .....	<u>6,050</u>
TOTAL .....	19,897

**DISTRICT ATTORNEY**

COUNTIES	DEMOCRATIC PARTY
	H. LAMAR COLE
Brooks .....	(Name not printed on ballot)
Colquitt .....	4,668
Echols .....	528
Lowndes .....	9,485
Thomas .....	<u>5,290</u>
TOTAL .....	19,971

**SOUTHWESTERN JUDICIAL CIRCUIT**

**JUDGE OF SUPERIOR COURT**

COUNTIES	DEMOCRATIC PARTY
	WILLIAM F. BLANKS
Lee .....	2,117
Macon .....	2,394
Schley .....	578
Stewart .....	960
Sumter .....	5,061
Webster .....	<u>462</u>
TOTAL .....	11,572

**DISTRICT ATTORNEY**

<b>COUNTIES</b>	<b>DEMOCRATIC PARTY</b>
	<b>JOHN R. PARKS</b>
Lee .....	1,955
Macon .....	2,113
Schley .....	540
Stewart .....	1,050
Sumter .....	5,250
Webster .....	485
<b>TOTAL .....</b>	<b>11,393</b>

**JUDGE OF SUPERIOR COURT**

<b>COUNTIES</b>	<b>DEMOCRATIC PARTY</b>
	<b>(To Succeed Ewell T. Hendon, Jr.)</b>
	<b>HILTON FULLER</b>
DeKalb .....	74,261
Rockdale .....	4,305
<b>TOTAL .....</b>	<b>78,566</b>

**STONE MOUNTAIN JUDICIAL CIRCUIT**

**JUDGE OF SUPERIOR COURT**

<b>COUNTIES</b>	<b>DEMOCRATIC PARTY</b>
	<b>(To Succeed Robert K. Broome)</b>
	<b>RICHARD BELL</b>
DeKalb .....	84,661
Rockdale .....	4,638
<b>TOTAL .....</b>	<b>89,299</b>

**JUDGE OF SUPERIOR COURT**

<b>COUNTIES</b>	<b>REPUBLICAN PARTY</b>
	<b>(To Succeed Clyde Henley)</b>
	<b>CLYDE HENLEY</b>
DeKalb .....	63,934
Rockdale .....	2,764
<b>TOTAL .....</b>	<b>66,698</b>

**JUDGE OF SUPERIOR COURT**

<b>COUNTIES</b>	<b>DEMOCRATIC PARTY</b>
	<b>(To Succeed Curtis V. Tillman)</b>
	<b>CURTIS V. TILLMAN</b>
DeKalb .....	77,874
Rockdale .....	4,325
<b>TOTAL .....</b>	<b>82,199</b>

**DISTRICT ATTORNEY**

<b>COUNTIES</b>	<b>DEMOCRATIC PARTY</b>
	<b>BOB WILSON</b>
DeKalb .....	83,466
Rockdale .....	4,878
<b>TOTAL .....</b>	<b>88,344</b>

**TALLAPOOSA JUDICIAL CIRCUIT**

**JUDGE OF SUPERIOR COURT**

<b>COUNTIES</b>	<b>DEMOCRATIC PARTY</b>
	<b>ARTHUR W. FUDGER</b>
Douglas .....	7,126
Haralson .....	3,128
Paulding .....	4,836
Polk .....	4,918
<b>TOTAL .....</b>	<b>20,008</b>

**JUDGE OF SUPERIOR COURT**

<b>COUNTIES</b>	<b>DEMOCRATIC PARTY</b>	<b>REPUBLICAN PARTY</b>
	<b>(To Succeed Keegan Federal)</b>	<b>(To Succeed Keegan Federal)</b>
	<b>KEEGAN FEDERAL</b>	<b>CHARLES D. READ</b>
DeKalb ....	86,830	52,922
Rockdale ..	5,251	2,665
<b>TOTAL ..</b>	<b>92,081</b>	<b>55,587</b>

**TIFTON JUDICIAL CIRCUIT**

Warren .....	1,426
Wilkes .....	<u>2,493</u>
TOTAL .....	10,130

**JUDGE OF SUPERIOR COURT**

**COUNTIES                      DEMOCRATIC PARTY**  
 (To Succeed W. J. Forehand)  
**W. J. FOREHAND**

Irwin .....	1,683
Tift .....	4,676
Turner .....	2,374
Worth .....	<u>2,539</u>
TOTAL .....	11,272

**DISTRICT ATTORNEY**

**COUNTIES                      DEMOCRATIC PARTY**  
**KENNETH E. GOOLSBY**

Glascok .....	651
Lincoln .....	1,785
McDuffie .....	2,804
Taliaferro .....	697
Warren .....	1,362
Wilkes .....	<u>2,447</u>
TOTAL .....	9,746

**JUDGE OF SUPERIOR COURT**

**COUNTIES                      DEMOCRATIC PARTY**  
 (To Succeed John R. Rogers)  
**JOHN D. CROSBY**

Irwin .....	1,652
Tift .....	5,012
Turner .....	2,366
Worth .....	<u>1,575</u>
TOTAL .....	10,605

**WESTERN JUDICIAL CIRCUIT**

**DISTRICT ATTORNEY**

**COUNTIES                      DEMOCRATIC PARTY**  
**HARRY N. GORDON**

Clarke .....	10,687
Oconee .....	<u>2,694</u>
TOTAL .....	13,381

**DISTRICT ATTORNEY**

**COUNTIES                      DEMOCRATIC PARTY**  
**THOMAS H. PITTMAN**

Irwin .....	1,618
Tift .....	4,606
Turner .....	2,347
Worth .....	<u>2,353</u>
TOTAL .....	10,924

**TOOMBS JUDICIAL CIRCUIT**

**JUDGE OF SUPERIOR COURT**

**COUNTIES                      DEMOCRATIC PARTY**  
**ROBERT L. STEVENS**

Glascok .....	682
Lincoln .....	1,813
McDuffie .....	3,016
Taliaferro .....	700

**WRITE-IN VOTES—JUDGE OF SUPERIOR COURT**

<b>Atlanta Circuit</b>	
Richard Queen .....	1
Gaye Voght .....	10
(To succeed Weltner)	
John Wymer .....	2
(To succeed Charles Wofford)	
<b>Blue Ridge Circuit</b>	
Donald Duck .....	1
<b>Clayton Circuit</b>	
A. Frost Ward .....	1
(Marvin a. Miller)	
<b>Cobb Circuit</b>	
Larry Cohran .....	1
(To succeed Howell Cobb Ravan)	
Roy Cunningham .....	1
Mike Gabbi .....	1
Ray Gary, Jr. ....	1
(To succeed James Bullard)	
Gary E. Marcus .....	1
(To succeed Ravan)	
<b>Coweta Circuit</b>	
David Strickland, Sr. ....	1
(William Lee)	
Reuben Word .....	1
<b>Gwinnett Circuit</b>	
Victor Cuvo .....	1
<b>Houston Circuit</b>	
Paul Handley .....	1
<b>Lookout Mountain Circuit</b>	
Arch Farrar, Jr. ....	1
(To succeed Joseph E. "Bo" Loggins)	
Ross Hatcher .....	1
(To succeed Gary B. Andrews)	
<b>Ocmulgee Circuit</b>	
Bub Moody .....	1
(Hugh Thompson)	
<b>Ogeechee Circuit</b>	
Charles Brown .....	1
<b>South Georgia Circuit</b>	
Lewis Nevels .....	1
<b>Stone Mountain Circuit</b>	
Ray Abernathy .....	2
Barringer .....	1
Ray Billigsley .....	2
Billimsly .....	1
Billingham .....	1
Y. B. Britt .....	2
Robert K. Broome .....	1
(Curtis V. Tillman)	
Jim Calloway .....	1
William Callaway .....	1
Carmichael .....	1
Ray Culpepper .....	1
Ray Cuningham .....	1248
(Clyde Henley)	
John Does .....	1
Donald Duck .....	1
(Clyde Henley)	

Allan Driskell	1
Fitzgerald	1
Roy Fitzgerald	1
Harrington	1
Clyde Henley	2
No Vote Henley	1
Michael Hopkins	1
Dennis Jones	1
(To succeed Robt. Brooms)	
Sandy Jones	1
J. Arthur Lee, Jr.	1
(To succeed Clyde Henley)	
Pat McConner	1
Ray Manning	1
(To succeed Clyde Henley)	
Mattingly	1
Mitchelle	1
Edw Mumford	1
(To succeed Clyde Henley)	
Patterson	1
Ray Patterson	1
Roy Patterson	1
Jake Perry	1
R. D. Powell	1
(To succeed Clyde Henley)	
Richardson	1
Cal Robertson	1
James Schaler	1
Bess Simmons	1
Ray Singleton	2
(Hilton Fuller)	
J. B. Smith	1
Gays Voght	1
Gaye Voght	1
Ray Williams	1

**FOR SUPERIOR COURT JUDGE (NO JUDICIAL CIRCUIT SPECIFIED)**

Billington	1
Robert K. Broom	1
Chapman	1
Joe Champion	1
Ray Churchill	1
Brent Cunningtram	1
Ray Curker	1
Donald Duck	1
Ralph Goldberg	1
Judge Clyde Henley	1
Ewell Hendon	1
James Hinkle	1
Michael J. Hopkins	2
Mike Hopkins	5
Robin Harns	1
James G. Mayo	1
Mickey Mouse	1
Ray Patterson	1
Britt Priddy	1
Walt Whitlock	1
Williams	1
Jim Williamson	1
Roy Williamson	2
Willingham	1
J. Oscar Mitchell	1
Gaye Voght	28

**JUDGE (NO OFFICE SPECIFIED)**

Thomas Beall	1	Clyde Henley	1
Robert E. Byrd Jr.	1	Manning	1
Callaway	1	Gaye Voght	2
Cleveland	1		

**WRITE-IN VOTES—DISTRICT ATTORNEY**

<b>Atlanta Circuit</b>	
Gaye Voght	10
<b>Augusta Circuit</b>	
Vince Dooley	1
Bill Smith	1
<b>Blue Ridge Circuit</b>	
Nigger Bob	1
<b>Cherokee Circuit</b>	
David K. Smith	4
<b>Coweta Circuit</b>	
Seale Hipp	1
<b>Gwinnett Circuit</b>	
Hughell Harrison	1
G. Hugel Harrison	1
Herbert Jenkins	1
Billy S. Langley, Sr.	2
<b>Houston Circuit</b>	
Paul Handley	1
<b>Lookout Mountain Circuit</b>	
Bill Campbell	1
Chris Townley	1
<b>Macon Circuit</b>	
Ruth Correy	1
Fred Hasty	1
Shogun for DA	1
Sharon R. Thames	1
<b>Northern Circuit</b>	
Andy Hill	1
Miss Piggy	1
<b>South Georgia Circuit</b>	
Mickey Mouse	1
<b>Stone Mountain Circuit</b>	
Randall Peek	1
<b>Western Circuit</b>	
Donald Duck	1
Nobody	1
Wayne Swinford	1

**FOR DISTRICT ATTORNEY  
(NO JUDICIAL CIRCUIT SPECIFIED)**

Thomas A. Dechman	1
Larry Flynt	1
Loring Gray	1
Nick Lambros	1
William S. Lee	1
Billy Lee	1
Gary E. Marcus	1
Edward C. Stone	2
J. B. Stoner	1
Gaye Voght	1

**CONSOLIDATED VOTE IN STATE**

**GENERAL ELECTION**

**HELD NOVEMBER 4, 1980**

**FOR STATE SENATORS**

**GENERAL ELECTION  
NOVEMBER 4, 1980  
STATE SENATE**

District	Post	DEMOCRATIC	REPUBLICAN	WRITE-IN
1	J. TOM COLEMAN, JR. Chatham	16,383	ERIE L. DOWNING Chatham	3,922
2	CHARLES H. WESSELS Chatham	11,019		
3	GLENN E. BRYANT Bryan	1,586		WALTER E. BURNS
	Chatham	2,686		Effingham
	Effingham	2,693		
	Glynn	1,257		
	Liberty	2,461		
	Long	410		
	McIntosh	1,667		
	TOTAL	12,760		
4	JOSEPH E. KENNEDY Appling	1,566		
	Bulloch	3,759		
	Candler	1,192		
	Evans	1,549		
	Screven	1,958		
	Tattnall	2,396		
	TOTAL	12,420		
5			ROBERT H. (BOB) BELL DeKalb	26,832
				ROBERT H. BELL
				DeKalb
				JAMES B. DREW JR.
				DeKalb
				GAYE VOGHT
				DeKalb

**GENERAL ELECTION  
NOVEMBER 4, 1980  
STATE SENATE**

District	Post	DEMOCRATIC	REPUBLICAN	WRITE-IN
6		<b>BILL LITTLEFIELD</b>	<b>JOHN T. LOWE</b>	
		Brantley 1,831	Brantley 343	
		Camden 1,798	Camden 659	
		Glynn 8,556	Glynn 5,417	
		Long 512	Long 73	
		Wayne 3,075	Wayne 914	
		<b>TOTAL 15,772</b>	<b>TOTAL 7,406</b>	
7		<b>FRANK ELDRIDGE, JR.</b>		
		Appling 812		
		Atkinson 1,006		
		Bacon 1,415		
		Charlton 1,090		
		Clinch 1,203		
		Echols 520		
		Lanier 1,013		
		Pierce 1,321		
		Ware 6,016		
		<b>TOTAL 14,396</b>		
8		<b>LOYCE W. TURNER</b>		
		Berrien 3,290		
		Coffee 245		
		Cook 3,238		
		Lowndes 9,897		
		<b>TOTAL 16,670</b>		
9		<b>FRANKLIN SUTTON</b>		
		Brooks 1,521		
		Colquitt 5,201		
		Mitchell 3,723		
		Tift 3,428		
		<b>TOTAL 13,873</b>		
10		<b>PAUL H. TRULOCK</b>		
		Baker 860		
		Brooks 278		
		Decatur 3,802		
		Grady 3,349		
		Thomas 5,605		
		<b>TOTAL 13,894</b>		
11		<b>JIMMY HODGE TIMMONS</b>		
		Calhoun 1,590		
		Chattahoochee 399		
		Clay 809		
		Early 2,890		
		Miller 1,254		
		Quitman 403		
		Randolph 2,061		
		Seminole 2,143		
		Stewart 952		
		Webster 426		
		<b>TOTAL 12,927</b>		



**GENERAL ELECTION  
NOVEMBER 4, 1980  
STATE SENATE**

District	Post	DEMOCRATIC	REPUBLICAN	WRITE-IN
12		<b>AL HOLLOWAY</b> Dougherty 16,074		
13		<b>ROONEY L. BOWEN</b> Ben Hill 3,388 Crisp 3,275 Dooly 1,912 Irwin 1,644 Tift 942 Turner 2,321 Worth 2,364  TOTAL 15,846		<b>JOHNNY FLOYD</b> Crisp 1
14		<b>BUD McKENZIE</b> Dougherty 2,657 Lee 1,956 Macon 2,348 Marion 894 Schley 632 Sumter 5,373 Taylor 1,326 Terrell 1,985  TOTAL 17,171	<b>ED SWEARINGEN</b> Dougherty 1,804 Lee 1,047 Macon 288 Marion 217 Schley 179 Sumter 1,547 Taylor 908 Terrell 599  TOTAL 6,589	
15		<b>FLOYD HUDGINS</b> Muscogee 9,335		
16		<b>ED DEATON</b> Muscogee 9,755	<b>TED J. LAND</b> Muscogee 17,896	
17		<b>JANICE HORTON</b> Butts 2,931 Crawford 1,398 Henry 4,913 Lamar 2,340 Pike 1,887 Talbot 939 Upton 5,867  TOTAL 20,275		<b>EDGAR FRY</b> Upton 1 <b>TOMMY HOLLAND</b> Upton 1
18		<b>ED BARKER</b> Houston 12,763 Macon 326 Peach 3,146  TOTAL 16,235		<b>PAUL HANDLEY</b> Houston 1 <b>MICKEY MOUSE</b> Houston 1
19		<b>RONNIE WALKER</b> Bleckley 1,810 Coffee 2,598 Dodge 3,579 Jeff Davis 1,811 Pulaski 1,918 Telfair 2,480 Wilcox 1,808  TOTAL 16,004		

**GENERAL ELECTION  
NOVEMBER 4, 1980  
STATE SENATE**

District	Post	DEMOCRATIC	REPUBLICAN	WRITE-IN
20		<b>HUGH M. GILLIS, SR.</b>		
		Johnson 2,014		
		Laurens 5,398		
		Montgomery 1,957		
		Toombs 3,065		
		Treutlen 1,522		
		Washington 955		
		Wheeler 1,661		
		<b>TOTAL 16,572</b>		
21		<b>BILL ENGLISH</b>		<b>ROY CHALKER, JR.</b>
		Burke 3,297		Burke 1
		Emanuel 2,722		<b>PRESTON LEWIS</b>
		Glascocock 705		Burke 1
		Jefferson 2,445		<b>WILEY D. JOHNSON</b>
		Jenkins 1,669		Warren 1
		Warren 896		
		Washington 1,776		
		<b>TOTAL 13,510</b>		
22		<b>THOMAS F. ALLGOOD</b>		<b>LOUIS SAUL</b>
		Richmond 14,355		Richmond 1
23		<b>JIMMY LESTER</b>		
		Richmond 14,454		
24		<b>SAM MCGILL</b>		<b>AUSTIN A. PRUITT</b>
		Columbia 6,989		Wilkes 3
		Greene 2,807		<b>JIM BROWN</b>
		Lincoln 1,803		Madison 5
		Madison 1,179		
		McDuffie 2,720		
		Oglethorpe 1,916		
		Taliaferro 658		
		Warren 494		
		Wilkes 2,500		
		<b>TOTAL 21,066</b>		
25		<b>CULVER KIDD</b>		
		Baldwin 4,705		
		Hancock 1,222		
		Jasper 1,572		
		Jones 2,889		
		Morgan 449		
		Putnam 1,920		
		Wilkinson 1,389		
		<b>TOTAL 14,146</b>		
26		<b>RICHARD L. GREENE</b>		
		Bibb 7,436		
		Twiggs 1,950		
		<b>TOTAL 9,386</b>		

**GENERAL ELECTION  
NOVEMBER 4, 1980  
STATE SENATE**

District	Post	DEMOCRATIC	REPUBLICAN	WRITE-IN
27		LEE ROBINSON Bibb 11,599 Monroe 2,290  TOTAL 13,889		JIM PERKINS Bibb 1
28		KYLE T. COBB Clayton 4,138 Coweta 3,561 Fayette 698 Henry 2,501 Spalding 7,764  TOTAL 18,662	JEAN M. RICK Clayton 3,662 Coweta 1,844 Fayette 334 Henry 1,502 Spalding 2,761  TOTAL 10,103	JEAN M. RICK Coweta 1
29		RENDER HILL Harris 2,208 Heard 1,588 Meriwether 4,796 Troup 8,005  TOTAL 16,597		
30		WAYNE GARNER Carroll 12,052 Coweta 1,426 Douglas 7,075  TOTAL 20,553	RALPH HARPER Carroll 2,261 Coweta 699 Douglas 3,567  TOTAL 6,527	ANDREW YOUNG Coweta 1
31		NATHAN DEAN Bartow 3,586 Douglas 865 Haralson 3,283 Paulding 2,003 Polk 5,967  TOTAL 15,704		
32		JOE THOMPSON Cobb 20,966		GAYLE VOGHT Cobb 1
33		ROY E. BARNES Cobb 16,197		
34		BEV ENGRAM Fulton 20,035 Fayette 4,351  TOTAL 24,386	BOB WEAVER Fulton 8,407 Fayette 5,515  TOTAL 13,922	JAMES JERNIGAN Fulton 2
35		PERRY HUDSON Fulton 11,792		ROY J. POGUE Fulton 1
36		JACK L. STEPHENS Fulton 7,926	SHELTON R. MARTIN Fulton 1,082	

**GENERAL ELECTION  
NOVEMBER 4, 1980  
STATE SENATE**

District	Post	DEMOCRATIC	REPUBLICAN	WRITE-IN
37	TODD EVANS Fulton	11,741		CHARLES H. HOWARD Fulton 2 WEYMAN LOUIE Fulton 1 GAYE VOGHT Fulton 6
38	HORACE E. TATE Fulton	16,336		
39	JULIAN BOND Fulton	11,573		
40			PAUL D. COVERDELL Fulton 27,456	
41	BEN DeJANES DeKalb	8,024	JAMES W. (JIM) TYSINGER DeKalb 23,141	GAYE VOGHT DeKalb 1
42	PIERRE HOWARD DeKalb	13,619		JOHN P. DOONAN DeKalb 1 MORRIS RICHARDSON DeKalb 1 DR. THOMAS SHAW DeKalb 1 THOMAS SHAW DeKalb 1 GAYE VOGHT DeKalb 1
43	TOM SCOTT DeKalb	16,048		WILLIAM DUMME DeKalb 1 GAYE VOGHT DeKalb 2
44	TERRELL A. STARR Clayton	18,469		EMMETT KELLY, JR. Clayton 1
45	W.D. (DON) BALLARD Barrow Morgan Newton Rockdale Walton	1,064 2,045 6,456 5,246 4,492		
	TOTAL	19,303		
46	PAUL C. BROUN Clarke Jackson Oconee	11,599 1,802 2,762		W. STEPHEN LETZCHE Clarke 1 NOBODY Clarke 1 KATHERINE LEIGH PITTMAN Clarke 1
	TOTAL	16,163		

**GENERAL ELECTION  
NOVEMBER 4, 1980  
STATE SENATE**

District	Post	DEMOCRATIC	REPUBLICAN	WRITE-IN
47		M. PARKS BROWN		RAY GAINES
		Banks 2,346		Stephens 2
		Elbert 4,433		
		Franklin 3,593		
		Hart 4,079		
		Madison 2,290		
		Stephens 3,860		
		<b>TOTAL 20,601</b>		
48		STEVE REYNOLDS	KERRY J. KAY	KEITH MASON
		Barrow 2,923	Barrow 678	Gwinnett 1
		Gwinnett 25,498	Gwinnett 19,745	
		<b>TOTAL 28,421</b>	<b>TOTAL 20,423</b>	
49		NATHAN DEAL		
		Forsyth 2,902		
		Hall 12,736		
		Jackson 2,763		
		<b>TOTAL 18,401</b>		
50		JOHN C. FOSTER		MAYLON LONDON
		Dawson 1,119		Towns 1
		Fannin 2,223		BRITTON LAWRENCE
		Gilmer 1,283		White 1
		Habersham 4,513		
		Lumpkin 2,198		
		Rabun 2,193		
		Towns 1,459		
		Union 2,180		
		White 2,263		
		<b>TOTAL 19,431</b>		
51		MAX BRANNON		A. ANDREW HARBIN
		Cherokee 6,216		Gordon 1
		Forsyth 1,180		LESTER MADDOX
		Gordon 4,831		Pickens 1
		Pickens 1,821		
		Whitfield 1,685		
		<b>TOTAL 15,733</b>		
52		DAN H. FINCHER	LYNN GARNER	
		Bartow 1,641	Bartow 301	
		Floyd 16,748	Floyd 4,507	
		<b>TOTAL 18,389</b>	<b>TOTAL 4,808</b>	
53		E.G. SUMMERS		BEN BALLINGER
		Chattooga 5,003		Chattooga 1
		Dade 1,223		GENE NIX
		Walker 8,612		Chattooga 2
		<b>TOTAL 14,838</b>		JOHN SALLEY
				Chattooga 1

**GENERAL ELECTION  
NOVEMBER 4, 1980  
STATE SENATE**

District	Post	DEMOCRATIC	REPUBLICAN	WRITE-IN
54		W.W. (BILL) FINCHER, JR. Catoosa 5,790 Murray 2,806 Whitfield 7,396  TOTAL 15,992		
55		LAWRENCE (BUD) STUMBAUGH DeKalb 22,168	BOBBY ROBERTS DeKalb 11,171	JAMES C. DRIVER DeKalb 1 JOHN LAIN DeKalb 1 TYSSINGER DeKalb 9 GAYE VOGHT DeKalb 2
56		PAUL REVERE ERVIN Cobb 16,484 Fulton 12,615 Paulding 2,636  TOTAL 31,735	HASKEW BRANTLEY Cobb 17,601 Fulton 16,754 Paulding 610  TOTAL 34,965	GAYE VOGHT Cobb 1

**Miscellaneous Write-In Votes**

**For Senator**

**(No District Specified)**

BEN DE JAMES DeKalb	1
EUGENE PHILLIPS DeKalb	1
JANICE PRESCOTT DeKalb	1
LAWRENCE STAMBAUGH DeKalb	1
HERMAN E. TALMADGE DeKalb	1
JAMES D. COMERFORD Fulton	1
DR. TIBBS Fulton	1
GAYE VOGHT DeKalb	1

**CONSOLIDATED VOTE IN STATE**

**GENERAL ELECTION**

**HELD NOVEMBER 4, 1980**

**FOR HOUSE OF REPRESENTATIVES**

**GENERAL ELECTION  
NOVEMBER 4, 1980  
STATE HOUSE OF REPRESENTATIVES**

District	Post	DEMOCRATIC	REPUBLICAN	WRITE-IN
1	1	WAYNE SNOW, JR. Dade 835 Walker 8,173 TOTAL 9,008		JAMES YOUNG Walker 1
1	2	FOREST HAYS, JR. Dade 828 Walker 7,769 TOTAL 8,597		
2		ROBERT G. PETERS Catoosa 5,841		BILL LOVE Catoosa 2
3		TOM RAMSEY Catoosa 612 Murray 2,752 Whitfield 1,784 TOTAL 5,148		
4	1	CARLTON H. COLWELL Fannin 2,260 Gilmer 1,352 Lumpkin 2,230 Rabun 2,123 Towns 1,507 Union 2,295 White 765 TOTAL 12,532		
4	2	RALPH TWIGGS Fannin 2,176 Gilmer 1,327 Lumpkin 2,151 Rabun 2,173 Towns 1,648 Union 2,251 White 780 TOTAL 12,506		

**GENERAL ELECTION  
NOVEMBER 4, 1980  
STATE HOUSE OF REPRESENTATIVES**

District	Post	DEMOCRATIC	REPUBLICAN	WRITE-IN
5		JOHN G. CRAWFORD		ARCH FARRAR, JR.
		Chattooga 5,127		Chattooga 1
		Dade 412		DEWAYNE JACKSON
		Walker 353		Chattooga 1
		TOTAL 5,892		JERRY MONEY
				Chattooga 4
6	1	ROGER WILLIAMS		
		Walker 841		
		Whitfield 6,989		
		TOTAL 7,830		
6	2	R.L. FOSTER		
		Walker 859		
		Whitfield 7,144		
		TOTAL 8,003		
7		ERNEST RALSTON		
		Bartow 376		
		Gordon 4,400		
		TOTAL 4,776		
8	1	JOE FRANK HARRIS		
		Bartow 5,216		
		Cherokee 6,111		
		Dawson 1,123		
		Pickens 1,622		
		TOTAL 14,072		
8	2	WILLIAM G. "BILL" HASTY, SR.		
		Bartow 4,400		
		Cherokee 6,501		
		Dawson 1,111		
		Pickens 1,822		
		TOTAL 13,834		
8	3	WENDELL T. ANDERSON, SR.		
		Bartow 4,365		
		Cherokee 6,496		
		Dawson 1,132		
		Pickens 1,661		
		TOTAL 13,654		
9	1	JOE T. WOOD		
		Forsyth 4,448		
		Hall 12,852		
		TOTAL 17,300		



**GENERAL ELECTION  
NOVEMBER 4, 1980  
STATE HOUSE OF REPRESENTATIVES**

District	Post	DEMOCRATIC	REPUBLICAN	WRITE-IN
9	2	BOBBY LAWSON Forsyth Hall  TOTAL	 4,297 12,668  16,965	
9	3	JERRY D. JACKSON Forsyth Hall  TOTAL	 4,362 12,426  16,788	
10		JACK IRVIN Banks Stephens  TOTAL	 1,797 4,185  5,982	ELLIOTT CAUDELL Stephens 1
11		BILL DOVER Habersham White  TOTAL	 4,419 1,537  5,956	GEORGE COUNTER White 1
12		LAUREN (BUBBA) McDONALD, JR. Banks Barrow Jackson  TOTAL	 677 998 4,826  6,501	
13	1	LOUIE CLARK Elbert Franklin Greene Hart Madison Oconee Oglethorpe  TOTAL	 4,427 3,804 860 3,790 3,657 2,143 1,912  21,065	
13	2	BILLY MILFORD Elbert Franklin Greene Hart Madison Oconee Oglethorpe  TOTAL	 4,410 3,546 845 4,046 3,376 2,126 1,885  20,234	

**GENERAL ELECTION  
NOVEMBER 4, 1980  
STATE HOUSE OF REPRESENTATIVES**

District	Post	DEMOCRATIC	REPUBLICAN	WRITE-IN
13	3	CHARLES C. MANN Elbert 4,452 Franklin 3,854 Greene 859 Hart 3,849 Madison 3,377 Oconee 2,124 Oglethorpe 1,903  TOTAL 20,418		JACK WHEELER Elbert 1
14		JOHN ADAMS Floyd 4,813		E.E. ZIGLAR Floyd 1
15		E.M. (BUDDY) CHILDERS Floyd 4,931		
16		KEN FULLER Floyd 4,028 Polk 1,588  TOTAL 5,616		
17		BILL CUMMINGS Polk 4,956		
18		THOMAS B. MURPHY Haralson 3,342 Paulding 2,472  TOTAL 5,814		
19	1	JOE MACK WILSON Cobb 19,015 Paulding 2,049  TOTAL 21,064		
19	2	STEVE THOMPSON Cobb 19,009 Paulding 2,088  TOTAL 21,097		
19	3	GEORGE W. (BUDDY) DARDEN Cobb 19,829 Paulding 2,079  TOTAL 21,908	BRIAN R. SNELL Cobb 9,928 Paulding 477  TOTAL 10,405	MARY B. ANDERSON Cobb 2 GARY E. MARCUS Cobb 1
20	1		JOHNNY ISAKSON Cobb 36,992	DOUG HOWARD Cobb 1
20	2		CARL HARRISON Cobb 35,058	
20	3		KEN NIX Cobb 35,545	

**GENERAL ELECTION  
NOVEMBER 4, 1980  
STATE HOUSE OF REPRESENTATIVES**

District	Post	DEMOCRATIC	REPUBLICAN	WRITE-IN
21	1	AL COCHRAN Cobb 38,288 Paulding 1,399  TOTAL 39,687	V. FRED AIKEN Cobb 47,311 Paulding 1,717  TOTAL 49,028	BELLA ABZUG Cobb 1 GARY E. MARCUS Cobb 1
21	2	A.L. (AL) BURRUSS Cobb 48,843 Paulding 2,109  TOTAL 50,952		
22			MRS. DOROTHY FELTON Fulton 11,270	MICKEY KATZ Fulton 1
23			LUTHER S. COLBERT Fulton 15,243	VICKY PRUETT Fulton 1 BOB SMITH Fulton 9 DONALD C. SPENCER, JR. Fulton 1 AL TEMPLES Fulton 1
24			KIL TOWNSEND Fulton 10,032	GAYE VOUGHT Fulton 1
25		JOHN SAVAGE Fulton 6,861	JOHN M. LUPTON Fulton 5,804	
26		SIDNEY J. MARCUS Fulton 6,630		
27		CYNTHIA FULLER Fulton 5,082	GEORGE ARMBRISTER Fulton 3,098	HOKE SMITH Fulton 1 HOKE SMITH III Fulton 1 BRUCE WILLARD Fulton 1
28		ALVEDA KING BEAL Fulton 2,298		
29		DOUGLAS C. DEAN Fulton 2,242		
30		PAUL BOLSTER Fulton 2,324		HARVEY COLLIER Fulton 1
31		MRS. GRACE T. HAMILTON Fulton 2,447		
32		MILDRED GLOVER Fulton 3,952		
33		J.C. (JULIUS) DAUGHERTY Fulton 3,529		
34		TYRONE BROOKS Fulton 5,788		

**GENERAL ELECTION  
NOVEMBER 4, 1980  
STATE HOUSE OF REPRESENTATIVES**

District	Post	DEMOCRATIC	REPUBLICAN	WRITE-IN
35		J.E. "BILLY" McKINNEY Fulton 4,199		
36		G.D. ADAMS Fulton 3,971		
37		DAVID SCOTT Fulton 2,988		WILLIAM STEPHENS Fulton 1
38		LORENZO BENN Fulton 7,747	ADOLPHUS B. BOLTON Fulton 305	
39		BOB HOLMES Fulton 7,229		
40		JEAN B. KEELEY Fulton 1,592	DICK LANE Fulton 4,019	
41		GREG PILEWICZ Fulton 7,965	GUY HILL Fulton 3,553	
42		RONALD L. RIGSBY Fulton 5,496	VIRLYN B. SMITH Fulton 5,869	
43	1	BARBARA COUCH Fulton 101,405	ROBERT J. (BOB) SHAW Fulton 58,064	GAYE VOGHT Fulton 9
43	2	JIM BELL Fulton 73,562	BETTYE LOWE Fulton 84,397	LINDA JANE HUGHES Fulton 1 GAYE VOGHT Fulton 8
43	3	JOHN W. GREER Fulton 93,544	RIP SARTAIN Fulton 55,335	GAYE VOGHT Fulton 1
44			BRUCE E. WIDENER DeKalb 10,799	MICKEY MOUSE DeKalb 1
45		GEORGE WILLIAMSON DeKalb 3,903	MAX DAVIS DeKalb 4,213	
46		CATHEY W. STEINBERG DeKalb 4,465	JOHN MASTERS DeKalb 2,677	
47		G. MICHAEL (MIKE) SMITH DeKalb 2,933	JOE BURTON DeKalb 5,982	GAYE VOGHT DeKalb 1
48		SID JOHNSON DeKalb 5,619	BETTY JO WILLIAMS DeKalb 6,691	GAYE VOGHT DeKalb 1
49			HANK ELLIOTT DeKalb 8,837	
50		JOHN HAWKINS DeKalb 5,661		MARTHA ANDREWS DeKalb 2 EDDIE CASTLEBERRY DeKalb 1 GAYE VOGHT DeKalb 1

**GENERAL ELECTION  
NOVEMBER 4, 1980  
STATE HOUSE OF REPRESENTATIVES**

District	Post	DEMOCRATIC	REPUBLICAN	WRITE-IN
51		MRS. MOBLEY (PEGGY) CHILDS DeKalb 4,752		ANNE BAIRD DeKalb JOHN HAWKINS DeKalb 1 1
52		ELEANOR L. RICHARDSON DeKalb 5,781	MARTHA ANDREWS DeKalb 3,060	
53		DOUG VANDIFORD DeKalb 4,142		CHARLES LESTER DeKalb 1
54		HOSEA L. WILLIAMS DeKalb 1,958		
55		BETTY J. CLARK DeKalb 3,055		PATRICIA SCHADL DeKalb 1
56	1	WM. C. (BILL) MANGUM JR. DeKalb 16,287		HOWARD HORTON Fulton 1
56	2	BETTY AARON DeKalb 17,096	DON L. BUTLER DeKalb 9,773	
56	3	KEN WORKMAN DeKalb 12,885	TOMMY TOLBERT DeKalb 12,222	
57		CLARENCE VAUGHN DeKalb 2,240 Rockdale 6,165	E. BILL FITZGERALD DeKalb 1,461 Rockdale 2,758	MIKE HICKS DeKalb 1
		TOTAL 8,405	TOTAL 4,219	
58		CAS ROBINSON DeKalb 11,190	SUE McCONNELL DeKalb 8,124	
59		DOUG WILKERSON Gwinnett 8,589	TOM PHILLIPS Gwinnett 17,047	CUNNINGHAM Gwinnett 1
60		CHARLES MARTIN Gwinnett 6,920	HOWARD M. HOFFMAN Gwinnett 5,046	
61		VINSON WALL Barrow 1,263 Gwinnett 7,424	FRANK WARCHOL Barrow 218 Gwinnett 3,214	
		TOTAL 8,687	TOTAL 3,432	
62		HUGH LOGAN Clarke 3,438		NOBODY Clarke 1
63		BOB ARGO Clarke 5,033		MIMI ARGO Clarke 1 UPSHAW BENTLEY Clarke 1 GREGGY JOCOY Clarke 1 W. STEPHEN LETZCHE Clarke 1 NOBODY Clarke 1

**GENERAL ELECTION  
NOVEMBER 4, 1980  
STATE HOUSE OF REPRESENTATIVES**

District	Post	DEMOCRATIC	REPUBLICAN	WRITE-IN
64		JOHN D. RUSSELL Barrow 2,324 Clarke 3,134 Oconee 595  TOTAL 6,053		
65		THOMAS "MAC" KILGORE Douglas 7,070		RONALD McDONALD Douglas 1
66	1	GERALD JOHNSON Carroll 9,416 Douglas 528 Heard 674  TOTAL 10,618	SHARON S. CLOWER Carroll 5,374 Douglas 458 Heard 542  TOTAL 6,374	GERALD JOHNSON Carroll 1 DON ETHERIDGE Carroll 1 WAYNE THOMPSON Carroll 1
66	2	CHARLES THOMAS Carroll 11,107 Douglas 583 Heard 819  TOTAL 12,509		JIMMY BONE Carroll 1
67		NATHAN G. KNIGHT Coweta 3,147	NEAL SHEPARD Coweta 6,070	
68		J. CRAWFORD WARE Coweta 545 Heard 718 Troup 3,464  TOTAL 4,727		
69		ED MULLINAX Troup 3,801		
70		CLAUDE A. BRAY, JR. Meriwether 4,713 Talbot 966  TOTAL 5,679		
71	1	JAMES R. (JIM) FORTUNE, JR. Coweta 377 Fayette 4,448 Spalding 7,727  TOTAL 12,552	MRS. MARTHA (MARTY) ELROD Coweta 156 Fayette 3,943 Spalding 3,073  TOTAL 7,172	W.P. (BILL) BAILEY Gordon 1 TUCKER HOBGOOD Gordon 1
71	2	JOHN L. MOSTILER Coweta 346 Fayette 5,212 Spalding 6,844  TOTAL 12,402		ROBERT NATHAN LANGFORD Spalding 1 BYRON SMITH Spalding 1

**GENERAL ELECTION  
NOVEMBER 4, 1980  
STATE HOUSE OF REPRESENTATIVES**

District	Post	DEMOCRATIC	REPUBLICAN	WRITE-IN
72	1	WILLIAM J. (BILL) LEE Clayton 21,671 Fayette 1,081  TOTAL 22,752		TIM CONWAY Clayton 1
72	2	JIMMY BENEFIELD Clayton 21,247 Fayette 1,067  TOTAL 22,314		
72	3	JIM WOOD Clayton 19,623 Fayette 906  TOTAL 20,529	HERB MEEKS Clayton 14,027 Fayette 876  TOTAL 14,903	DEE EPPS Clayton 1
72	4	RUDOLPH JOHNSON Clayton 20,985 Fayette 1,066  TOTAL 22,051		
73		RICHARD CHAMBERLIN Henry 8,061		
74		DENNY DOBBS Newton 6,356		PHILLIP A. JOHNSON Newton 1
75		NEAL JACKSON Morgan 504 Walton 4,520  TOTAL 5,024		
76		BEN BARRON ROSS Lincoln 1,858 Taliaferro 624 Warren 1,278 Wilkes 2,404  TOTAL 6,164		ROBERT L. LANGFORD Warren 1
77		WM. S. (BILL) JACKSON Columbia 8,135 McDuffie 743  TOTAL 8,878		
78		BILL JONES Butts 3,083 Lamar 2,090 Pike 1,437  TOTAL 6,610		
79		MARVIN ADAMS Pike 382 Upson 5,921  TOTAL 6,303		BETHEL SALTER Upson 1

**GENERAL ELECTION  
NOVEMBER 4, 1980  
STATE HOUSE OF REPRESENTATIVES**

District	Post	DEMOCRATIC	REPUBLICAN	WRITE-IN
80	BENSON HAM			
	Jasper	734		
	Jones	2,908		
	Monroe	2,584		
	TOTAL	6,226		
81	W. JONES LANE	(Deceased—Special General Election to be Held December 2, 1980)		
		SPECIAL GENERAL ELECTION—DECEMBER 2, 1980		
81	BOB LANE			
	Bulloch	134		
	Screven	60		
	TOTAL	194		
82	JOHN GODBEE			
	Bulloch	1,978		
	Burke	1,026		
	Screven	769		
	TOTAL	3,773		
83	EMORY E. BARGERON			
	Burke	2,299		
	Jefferson	1,831		
	TOTAL	4,130		
84	WARREN D. EVANS			
	Jefferson	668		
	McDuffie	2,082		
	Richmond	0		
	TOTAL	2,750		
85	R.A. DENT			
	Richmond	3,898		
86	MIKE PADGETT		GEORGE B. CUNNINGHAM	
	Richmond	5,468	Richmond	2,512
87	JACK CONNELL			MARJORIE C. MURDOCK
	Richmond	3,833		Richmond
				1
88	SAM NICHOLSON		JEWELL BENTLEY CHILDRESS	
	Richmond	4,090	Richmond	3,294
89	DON CHEEKS		JIM WALDRON	
	Richmond	5,615	Richmond	2,860
90			DAVID SWANN	DICKEY BOARDMAN
			Richmond	Richmond
			6,987	1
91	W. RANDOLPH PHILLIPS			
	Harris	2,509		
	Muscogee	2,474		
	TOTAL	4,983		



**GENERAL ELECTION  
NOVEMBER 4, 1980  
STATE HOUSE OF REPRESENTATIVES**

District	Post	DEMOCRATIC	REPUBLICAN	WRITE-IN
92		CALVIN SMYRE Muscogee 3,843		
93		ALBERT W. THOMPSON Muscogee 3,064		
94		SANFORD BISHOP Muscogee 5,638		
95		THOMAS B. BUCK, III Muscogee 4,072		
96		BILL SCHAFER Muscogee 4,103	GARY CASON Muscogee 6,737	
97		MARY JANE GALER Muscogee 7,650	BILL SHAY Muscogee 3,769	
98		BRYANT CULPEPPER Crawford 1,478 Macon 836 Peach 3,131 TOTAL 5,445		
99		BURL DAVIS Bibb 3,590		
100		FRANK PINKSTON Bibb 4,127		
101		WILLIAM C. (BILLY) RANDALL Bibb 2,279	HAROLD MICHAEL HARVEY Bibb 1,072	
102		DAVID E. LUCAS Bibb 1,594		
103		KENNETH (KEN) W. BIRDSONG Bibb 2,169 Twiggs 2,137 TOTAL 4,306		
104		FRANK HORNE Bibb 5,511		DICK DICKEY Bibb 1
105		JIMMY LORD Glascock 657 Johnson 1,744 Washington 3,136 TOTAL 5,537		
106		RANDOLPH C. (RANDY) KARRH Emanuel 2,381 Jenkins 1,627 Johnson 287 TOTAL 4,295		

**GENERAL ELECTION  
NOVEMBER 4, 1980  
STATE HOUSE OF REPRESENTATIVES**

District	Post	DEMOCRATIC	REPUBLICAN	WRITE-IN
107		<b>JOHN DAVID MILES</b>		
		Bryan	1,619	
		Candler	1,325	
		Emanuel	253	
		Evans	1,331	
		Tattnell	1,136	
		<b>TOTAL</b>	<b>5,664</b>	
108		<b>WILBUR E. BAUGH</b>		
		Baldwin	2,353	
		Wilkinson	1,429	
		<b>TOTAL</b>	<b>3,782</b>	
109		<b>BOBBY EUGENE PARHAM</b>		
		Baldwin	2,541	
		Putnam	1,904	
		<b>TOTAL</b>	<b>4,445</b>	
110		<b>WARD EDWARDS</b>		
		Chattahoochee	46	
		Marion	917	
		Taylor	1,870	
		<b>TOTAL</b>	<b>2,833</b>	
111		<b>DON CASTLEBERRY</b>		
		Chattahoochee	437	
		Quitman	441	
		Stewart	1,078	
		Sumter	336	
		Webster	549	
		<b>TOTAL</b>	<b>2,841</b>	
112		<b>E. ROY LAMBERT</b>		<b>FULTON LEON HUDSON</b>
		Greene	2,096	Morgan 2
		Hancock	950	
		Jasper	963	
		Morgan	2,229	
		<b>TOTAL</b>	<b>6,238</b>	
113			<b>TED W. WADDLE</b>	
			Houston	3,656
			Peach	49
			<b>TOTAL</b>	<b>3,705</b>
114		<b>ROY H. (SONNY) WATSON, JR.</b>		<b>PAUL HANDLEY</b>
		Houston	5,686	Houston 1
115		<b>LARRY WALKER</b>		<b>JACK DANIELS</b>
		Houston	3,260	Houston 1
		Macon	1,574	
		Schley	565	
		<b>TOTAL</b>	<b>5,399</b>	

**GENERAL ELECTION  
NOVEMBER 4, 1980  
STATE HOUSE OF REPRESENTATIVES**

District	Post	DEMOCRATIC	REPUBLICAN	WRITE-IN
116		GEORGE HOOKS Sumter 5,043		
117		BEN JESSUP Bleckley 2,054 Pulaski 2,000 Wilcox 1,824  TOTAL 5,878		
118		TERRY LEWIS COLEMAN Dodge 3,853 Laurens 1,193 Telfair 685  TOTAL 5,731		
119		J. ROY ROWLAND Laurens 4,493		
120		L.L. "PETE" PHILLIPS Montgomery 1,955 Toombs 1,558 Treutlen 1,527 Wheeler 1,635  TOTAL 6,675		MACKIE SIMPSON Montgomery 1
121		CLINTON OLIVER Long 798 Tattnall 2,017 Toombs 1,487  TOTAL 4,302		
122		RONALD (RON) GINSBERG Chatham 3,929	WALTER W. (MATT) MATTHEWS Chatham 2,736	
123		AL SCOTT Chatham 2,941		
124		JOE BATTLE Chatham 2,630	LAMAR W. DAVIS, JR. Chatham 4,124	
125		BOBBY PHILLIPS Chatham 6,022	EUGENE McCRACKEN Chatham 5,116	
126			HERB JONES Chatham 3,256	
127		BOBBY HILL Chatham 3,793		
128		TOM TRIPLETT Chatham 3,651		
129		GEORGE CHANCE Chatham 1,250 Effingham 3,128  TOTAL 4,378		JANELLE SECKINGER Effingham 1

**GENERAL ELECTION  
NOVEMBER 4, 1980  
STATE HOUSE OF REPRESENTATIVES**

District	Post	DEMOCRATIC	REPUBLICAN	WRITE-IN
130		BOB HANNER		
		Calhoun	557	
		Clay	806	
		Randolph	2,114	
		Terrell	2,118	
		TOTAL	5,595	
131		TOMMY CHAMBLESS		
		Baker	854	
		Calhoun	687	
		Dougherty	8,648	
		TOTAL	10,189	
132		JOHN WHITE		
		Dougherty	4,867	
133		RICHARD S. (DICK) HUTCHINSON		
		Dougherty	3,003	
		Lee	2,083	
		TOTAL	5,086	
134		T.H. (MAC) McCOLLUM		
		Dougherty	3,951	
135		HOWARD H. RAINEY		JOHNNY FLOYD
		Crisp	3,237	Crisp
		Dooly	1,570	
		TOTAL	4,807	1
136		EARLEEN SIZEMORE		
		Crisp	231	
		Turner	2,141	
		Worth	2,697	
		TOTAL	5,069	
137		PAUL S. BRANCH JR.		
		Ben Hill	3,391	
		Coffee	288	
		Irwin	1,659	
		Turner	253	
		TOTAL	5,591	
138	1	LUNDSFORD MOODY		
		Appling	2,902	
		Brantley	293	
		Jeff Davis	1,757	
		Pierce	324	
		Telfair	1,484	
		Wayne	1,966	
		TOTAL	8,726	

**GENERAL ELECTION  
NOVEMBER 4, 1980  
STATE HOUSE OF REPRESENTATIVES**

District	Post	DEMOCRATIC	REPUBLICAN	WRITE-IN
138	2	ROGER BYRD		
		Appling	2,209	
		Brantley	285	
		Jeff Davis	2,017	
		Pierce	329	
		Telfair	1,550	
		Wayne	2,077	
		TOTAL	8,467	
139		RENE' D. KEMP		
		Liberty	2,519	
		Long	214	
		McIntosh	1,717	
		TOTAL	4,450	
140		RALPH J. BALKCOM		
		Calhoun	280	
		Early	2,871	
		Miller	1,217	
		Seminole	1,523	
		TOTAL	5,891	
141		WALTER E. COX		
		Decatur	3,791	
		Grady	166	
		Seminole	656	
		TOTAL	4,613	
142		BOBBY LONG		
		Grady	3,082	
		Thomas	1,354	
		TOTAL	4,436	
143		R. ALLEN SHERROD		
		Thomas	4,449	
144		MARCUS E. COLLINS		JIMBO BRIM
		Colquitt	1,017	Mitchell 1
		Mitchell	3,859	BERNIE PYE
		TOTAL	4,876	Mitchell 1
145		HUGH D. MATTHEWS		
		Colquitt	4,285	
146	1	ED PERRY		
		Berrien	3,344	
		Cook	3,088	
		Tift	4,366	
		TOTAL	10,798	

**GENERAL ELECTION  
NOVEMBER 4, 1980  
STATE HOUSE OF REPRESENTATIVES**

District	Post	DEMOCRATIC	REPUBLICAN	WRITE-IN
146	2	MONTY VEAZEY Berrien 3,303 Cook 3,184 Tift 4,877  TOTAL 11,364		
147		HENRY L. REAVES Brooks 2,142 Echols 509 Lowndes 1,642  TOTAL 4,293		
148		JAMES M. BECK Lowndes 5,347		
149		ROBERT L. PATTEN Lanier 1,158 Lowndes 2,431  TOTAL 3,589		
150		TOM CROSBY, JR. Atkinson 1,018 Clinch 1,176 Ware 2,349  TOTAL 4,543		
151		HARRY D. DIXON Charlton 1,108 Ware 3,303  TOTAL 4,411		
152	1	JAMES C. MOORE Bacon 1,385 Brantley 1,406 Camden 1,241 Coffee 2,667 Pierce 1,374  TOTAL 8,073		
152	2	TOMMY SMITH Bacon 1,597 Brantley 1,461 Camden 1,325 Coffee 2,563 Pierce 1,459  TOTAL 8,405		
153		JAMES R. TUTEN, JR. Glynn 3,343		
154			DEAN G. AUTEN Glynn 6,526	DOUG ADAMSON Glynn 1 JAMES LAND Glynn 1

**Miscellaneous Write-In Votes**  
**For House of Representatives**  
**(No District Specified)**

G. E. HOUSLEY Cobb	1
T. C. BROWN DeKalb	1
RAY CUNNINGHAM DeKalb	1
GAYE VOGHT DeKalb	1
R. B. JONES Fulton	2
MARGIE HAMES Fulton	1
JANE PRUETT Fulton	3
GAYE VOGHT Fulton	2

**Miscellaneous Write-In Votes**  
**For General Assembly**  
**(Unable to determine office)**

GAYE VOGHT General Assembly, Post 1 Fulton	1
GAYE VOGHT 42 District Fulton	1
CAROLINE WILSON 50 District DeKalb	1
ZELL MILLER Troup	1
RICHARD NIXON Troup	1

GENERAL CONSTITUTIONAL AMENDMENTS

COUNTY	1		2		3		4	
	Yes	No	Yes	No	Yes	No	Yes	No
Appling	768	1,874	1,150	1,478	1,381	1,523	512	2,225
Atkinson	403	479	399	449	434	489	207	673
Bacon	430	798	775	674	592	795	244	1,071
Baker	242	247	243	242	295	251	142	384
Baldwin	2,056	3,778	2,686	3,217	3,196	2,939	1,288	4,872
Banks	626	1,072	870	792	818	886	320	1,443
Barrow	1,881	2,463	2,193	2,099	2,370	2,221	768	3,653
Barthow	3,266	3,323	2,853	3,347	3,779	3,171	1,077	5,455
Ben Hill	1,149	1,648	1,538	1,283	1,816	1,374	666	2,258
Berrien	1,126	1,540	1,276	1,362	1,188	1,389	917	1,667
Bibb	12,879	10,927	12,434	10,996	13,361	11,340	4,529	20,212
Bleckley	749	907	846	815	1,062	808	401	1,386
Brantley	569	1,011	747	831	702	894	413	1,218
Brooks	800	1,119	883	1,023	911	1,125	470	1,674
Bryan	543	1,003	761	780	824	819	311	1,267
Bulloch	1,734	1,284	2,112	2,119	2,951	2,079	810	3,636
Burke	1,013	1,092	1,062	1,033	1,440	1,015	655	1,523
Butts	1,068	1,235	1,301	973	1,385	1,051	441	1,885
Calhoun	457	508	544	457	594	514	255	805
Camden	596	864	826	685	867	729	359	1,136
Candler	391	604	516	480	632	498	217	817
Carroll	1,966	5,713	5,677	5,317	5,844	5,562	1,494	9,683
Catoosa	1,562	4,167	2,840	3,314	3,560	3,506	819	5,742
Charlton	413	515	508	410	515	450	253	705
Chatham	12,363	17,320	16,416	13,332	17,956	13,808	7,243	24,314
Chattahoochee	158	208	219	151	219	178	94	289
Chattooga	1,513	1,768	1,839	1,402	1,843	1,586	670	2,738
Cherokee	3,239	5,187	4,153	4,299	5,043	3,971	1,315	7,518
Clarke	8,510	5,980	9,541	5,341	10,282	5,483	2,735	12,702
Clay	178	276	248	215	255	271	96	402
Clayton	10,478	19,124	15,393	14,451	18,619	13,186	4,415	27,259
Cinch	369	371	417	285	415	377	208	548
Cobb	35,697	42,328	43,472	35,270	51,075	32,466	11,909	71,297
Coffee	1,393	1,793	1,550	1,629	1,690	1,758	668	2,562
Colquitt	1,872	3,227	2,015	3,051	2,199	3,131	865	4,349
Columbia	3,744	4,195	4,650	3,340	5,122	3,371	1,989	6,447
Cook	859	1,295	1,113	1,111	970	1,346	358	1,968
Coweta	2,891	4,419	3,703	3,566	3,893	3,795	942	6,662
Crawford	514	656	575	565	674	556	324	912
Crisp	1,175	1,736	1,438	1,484	1,519	1,601	592	2,466
Dade	411	1,112	647	921	935	925	278	1,406
Dawson	334	667	534	459	621	472	185	888
Decatur	1,291	2,009	1,587	1,663	1,234	2,204	1,699	2,440
DeKalb	58,884	70,254	74,399	56,762	87,802	53,460	20,535	119,358
Dodge	1,070	1,482	1,200	1,358	1,555	1,356	575	2,134
Dooly	606	899	694	805	711	852	324	1,226
Dougherty	8,023	11,576	10,238	9,520	11,181	9,490	4,049	16,588
Douglas	3,744	7,323	4,923	6,222	5,843	5,847	1,561	10,566
Early	831	1,168	969	990	1,148	1,103	472	1,660
Echols	168	236	215	179	233	217	110	309
Efingham	1,041	1,890	1,563	1,478	1,591	1,651	707	2,516
Elbert	1,470	2,451	1,756	2,190	1,884	2,199	627	3,329
Emanuel	836	1,433	1,087	1,223	1,378	1,252	383	2,007
Evans	517	628	575	573	677	559	289	897
Fannin	614	1,450	936	1,203	1,502	1,188	387	1,979
Fayette	2,860	6,260	4,828	4,534	5,686	4,474	939	8,993
Floyd	6,093	9,403	7,548	8,245	9,621	7,328	2,736	13,470
Forsyth	1,931	3,916	2,874	2,925	3,331	2,932	820	5,206
Franklin	1,056	2,138	1,591	1,619	1,637	1,829	484	2,834
Fulton	65,796	63,805	76,704	52,262	87,118	49,239	25,509	111,168
Gilmer	462	937	783	717	925	809	253	1,288
Glascocok	167	178	221	142	215	205	107	269
Glynn	3,997	6,435	5,726	5,344	6,277	5,612	2,245	9,387
Gordon	1,762	3,153	2,375	2,585	2,600	2,659	823	4,376
Grady	1,593	1,762	1,645	1,638	1,585	1,870	704	2,655
Greene	748	1,201	908	1,011	1,120	1,047	453	1,556
Gwinnett	11,966	31,204	21,758	21,814	22,550	22,501	4,915	40,144
Habersham	1,660	2,787	2,086	2,430	2,363	2,420	758	3,990
Hall	5,860	7,844	7,153	7,330	7,699	7,516	2,792	12,042
Hancock	330	313	407	291	551	279	306	421
Haralson	1,355	2,683	1,983	2,087	2,232	2,226	739	3,468
Harris	1,013	1,565	1,182	1,434	1,230	1,563	489	2,211
Hart	1,417	1,836	1,572	1,615	1,849	1,635	830	2,567
Heard	349	878	613	636	612	707	181	1,096
Henry	2,696	5,671	3,591	4,721	4,523	4,099	1,165	7,675
Houston	6,268	9,276	6,899	8,621	8,070	8,031	2,799	13,153
Invin	593	737	682	661	955	658	254	1,200
Jackson	2,567	2,864	3,058	2,294	3,297	2,114	1,273	4,110
Jasper	472	895	577	815	745	723	289	1,159
Jeff Davis	549	716	710	577	855	646	312	1,045
Jefferson	1,162	899	1,207	849	1,279	932	802	1,344
Jenkins	522	669	643	558	813	528	384	871
Johnson	518	659	616	518	647	706	214	1,016
Jones	1,492	1,673	1,668	1,408	1,877	1,427	822	2,390
Lamar	746	1,407	987	1,172	1,111	1,193	379	1,947
Lanier	374	393	426	308	457	315	154	608
Laurens	2,472	2,782	2,607	2,510	2,419	3,095	848	4,187
Lee	835	1,606	1,337	1,149	1,250	1,367	385	2,196
Liberty	772	877	980	662	1,144	704	374	1,237
Lincoln	481	478	600	375	631	463	330	738
Long	288	326	374	297	297	265	216	422
Lowndes	4,332	4,587	5,069	3,391	5,654	4,012	1,254	7,631
Lumpkin	697	1,100	1,089	852	1,100	947	385	1,616
Macon	739	792	760	758	900	733	400	1,180
Madison	1,243	2,076	1,569	1,762	1,758	1,714	521	2,959
Manon	278	319	329	253	377	377	147	470
McDuffie	1,205	1,353	1,448	1,158	1,649	1,162	734	1,923
McIntosh	608	684	731	518	772	563	440	858
Meriwether	1,483	2,089	1,925	1,746	2,097	1,786	721	3,050
Miller	381	517	465	443	484	504	240	724
Mitchell	1,417	1,704	1,601	1,499	1,854	1,608	700	2,642
Monroe	1,025	1,295	1,138	1,095	1,465	1,085	457	1,946
Montgomery	334	502	462	407	603	451	175	752
Morgan	1,016	1,191	1,323	915	1,350	1,023	364	1,977



Murray	947	1,512	1,300	1,155	1,449	1,253	595	1,927
Muscogee	11,254	34,338	14,602	14,365	13,960	16,723	6,316	23,984
Newton	3,201	3,647	3,499	3,129	3,641	3,295	1,531	5,446
Oconee	1,396	1,762	1,940	1,271	2,063	1,358	503	2,840
Oglethorpe	790	1,050	997	785	927	1,000	264	1,634
Paulding	1,770	3,181	2,436	2,527	2,601	2,577	818	4,249
Peach	1,574	1,398	1,615	1,424	1,991	1,305	805	2,381
Pickens	715	1,194	908	1,034	1,279	1,093	423	1,731
Pierce	902	731	1,016	607	996	965	388	1,256
Pike	580	1,214	968	868	922	994	275	1,504
Polk	2,087	3,337	2,522	2,819	2,927	2,857	1,136	4,590
Pulaski	826	779	912	656	1,008	701	439	1,208
Putnam	765	1,115	847	1,016	1,031	923	408	1,548
Quitman	98	117	126	92	125	127	58	178
Rabun	798	1,249	1,079	982	1,344	1,012	339	1,768
Randolph	414	751	602	562	365	702	295	958
Richmond	15,147	11,876	15,812	11,410	17,859	10,895	8,338	20,284
Rockdale	3,102	4,652	3,664	4,094	4,372	3,835	1,146	6,840
Schley	157	330	265	279	266	303	129	428
Scriven	836	722	839	715	1,030	714	363	1,252
Seminole	604	819	700	704	750	844	594	1,064
Spalding	2,483	6,356	4,904	4,104	4,222	5,123	1,213	7,651
Stephens	1,652	2,521	2,002	2,209	2,293	2,147	707	3,580
Stewart	321	429	345	378	347	468	158	622
Sumter	2,411	2,600	2,485	2,439	2,657	2,613	1,235	3,850
Talbot	354	491	427	396	470	445	178	698
Taliaferro	126	133	170	114	173	147	70	223
Tattnall	746	978	911	897	1,122	941	489	1,468
Taylor	482	854	631	744	807	805	315	1,152
Telfair	1,389	790	735	740	819	790	358	1,208
Terrell	627	993	650	981	849	972	373	1,331
Thomas	3,951	2,693	4,088	2,469	4,262	2,684	1,337	5,531
Tift	2,924	2,423	3,292	1,974	3,105	2,428	1,001	1,899
Toombs	1,308	1,494	1,622	1,160	1,784	1,310	623	2,293
Towns	412	855	563	745	710	791	298	1,173
Treutlen	337	532	417	401	456	457	163	679
Troup	3,141	6,111	4,922	4,571	4,827	4,972	1,594	7,968
Turner	693	949	910	722	896	853	312	1,443
Twiggs	482	505	481	474	532	509	231	803
Union	594	1,202	851	955	1,074	925	252	1,664
Upson	1,870	2,755	2,332	2,196	2,413	2,450	744	4,106
Walker	2,934	4,659	3,978	3,544	4,222	4,145	1,341	6,656
Walton	1,685	2,646	2,204	2,138	2,341	2,280	900	3,601
Ware	2,671	2,786	3,138	2,330	3,287	2,425	1,616	3,942
Warren	385	441	415	430	478	453	229	653
Washington	1,169	1,291	1,074	1,293	1,352	1,284	534	1,929
Wayne	906	1,628	1,118	1,381	1,489	1,333	429	2,236
Webster	130	284	151	253	148	289	59	366
Wheeler	204	443	285	385	377	438	132	610
White	788	1,499	1,190	1,121	1,179	1,248	412	2,033
Whitfield	4,221	6,258	5,425	5,125	6,049	5,166	1,999	8,985
Wilcox	588	848	700	726	721	791	261	1,233
Wilkes	891	977	1,113	809	1,137	921	488	1,506
Wilkinson	577	760	596	713	850	760	357	1,065
Worth	927	1,535	1,177	1,269	1,242	1,418	499	2,066
<b>TOTAL</b>	<b>441,802</b>	<b>598,560</b>	<b>551,884</b>	<b>480,798</b>	<b>619,916</b>	<b>483,367</b>	<b>193,863</b>	<b>869,076</b>

**GENERAL CONSTITUTIONAL AMENDMENTS (Continued)**

COUNTY	5		6		7		8	
	Yes	No	Yes	No	Yes	No	Yes	No
Appling	1,116	1,457	1,630	1,150	742	1,677	1,879	877
Atkinson	435	423	546	347	314	457	713	198
Bacon	604	653	934	462	475	771	1,064	384
Baker	275	194	454	220	198	238	474	100
Baldwin	4,216	2,024	4,511	1,788	2,057	3,442	4,846	1,214
Banks	1,000	779	1,214	592	697	1,002	1,799	291
Barrow	2,927	1,618	3,038	1,480	1,783	2,424	3,978	764
Barrow	3,568	2,908	4,252	2,391	2,371	3,593	6,354	1,473
Ben Hill	1,746	1,172	1,959	977	1,232	1,418	2,444	560
Bernier	1,643	1,093	1,788	1,107	1,070	1,355	1,978	935
Bibb	15,602	8,277	18,745	6,257	10,874	11,469	22,236	4,109
Bleckley	1,005	667	1,188	534	704	836	702	334
Branley	730	801	915	701	433	921	1,074	477
Brooks	948	956	1,287	706	714	1,023	1,628	360
Bryan	745	762	1,024	571	499	824	1,161	385
Bulloch	2,193	1,961	3,009	1,485	1,791	2,235	3,974	969
Burke	1,241	835	1,567	670	904	943	1,839	614
Butts	1,376	918	1,717	748	958	1,240	1,995	536
Calhoun	672	395	965	266	347	390	965	196
Camden	774	672	1,072	498	603	777	1,314	338
Candler	533	474	631	413	397	514	738	274
Carrall	4,936	5,808	6,857	4,395	3,837	6,720	9,415	2,522
Catoosa	2,920	3,265	4,394	2,366	2,115	3,632	5,843	1,472
Charlton	458	429	633	308	335	466	737	198
Chatham	19,342	10,442	23,954	7,580	14,207	14,052	28,515	4,535
Chattahoochee	224	150	298	109	149	188	312	78
Chattooga	1,913	1,392	2,104	1,157	1,475	1,886	3,168	558
Cherokee	4,604	3,911	5,889	2,972	3,247	4,910	7,964	1,319
Clarke	9,773	4,923	11,513	3,575	8,297	5,983	12,796	2,049
Clay	263	186	665	81	223	215	468	82
Clayton	18,689	11,613	24,290	7,764	12,130	17,234	30,410	3,556
Clinch	411	297	529	247	295	363	638	164
Cobb	46,642	32,463	61,832	21,197	33,802	42,676	73,126	12,702
Coffee	1,685	1,536	2,073	1,292	1,199	1,798	2,721	755
Colquitt	2,237	2,856	2,989	2,231	1,536	3,106	3,986	1,346
Columbia	5,315	2,883	6,648	1,992	3,974	3,760	7,930	942
Cook	1,042	1,260	1,354	946	894	1,240	1,873	560
Coweta	3,952	3,394	5,367	2,388	3,119	4,382	6,615	1,216
Crawford	715	446	810	383	411	600	966	211
Crisp	1,678	1,279	2,077	1,009	1,105	1,583	2,659	669
Dade	723	900	1,114	684	474	1,009	1,431	466
Dawson	505	513	643	420	371	594	1,000	207
Decatur	2,063	1,407	2,314	1,073	1,207	1,770	2,632	784
DeKalb	84,108	48,019	109,212	30,258	63,812	62,560	124,719	17,773

Dodge	1.535	1.126	1.703	925	990	1.358	2.457	597
Dooly	916	603	1.038	453	504	851	1.210	327
Dougherty	12.441	7.956	16.050	5.199	8.431	10.986	18.593	2.871
Douglas	6.395	4.984	7.835	3.893	3.702	7.109	9.932	2.076
Early	1.240	856	1.838	522	731	1.130	1.960	382
Echols	194	205	258	167	145	190	378	75
Effingham	1.640	1.352	2.240	983	1.066	1.778	2.755	587
Elbert	1.888	1.907	2.511	1.581	1.530	2.349	3.515	853
Emanuel	1.312	1.067	1.684	863	828	1.314	2.228	546
Evans	607	474	787	404	414	625	879	300
Fannin	1.005	1.177	1.522	975	734	1.396	3.218	465
Fayette	5.135	4.412	7.241	2.788	3.593	5.722	9.083	1.263
Floyd	9.020	6.886	10.386	5.890	6.220	8.877	13.561	3.598
Forsyth	3.190	2.735	4.268	2.055	2.260	3.475	5.628	947
Franklin	1.811	1.483	2.134	1.232	1.287	1.855	2.853	630
Fulton	86.460	45.290	107.646	31.562	73.097	57.434	130.816	18.916
Gilmer	720	768	1.078	554	751	1.016	1.572	323
Glascock	254	132	348	99	175	162	545	71
Glynn	6.139	4.870	8.575	3.262	4.352	6.593	10.654	1.886
Gordon	2.286	2.580	3.254	2.138	1.630	1.823	4.038	1.136
Grady	1.658	1.641	1.984	1.387	1.182	1.893	2.607	799
Greene	1.197	828	1.362	674	782	1.081	1.976	360
Gwinnett	24.298	19.150	32.527	12.591	14.281	28.306	37.256	8.981
Habersham	2.355	2.177	2.857	1.847	1.613	2.845	4.022	1.060
Hall	7.400	7.200	8.967	6.050	4.749	9.034	11.956	3.514
Hancock	489	218	581	185	237	279	265	103
Haralson	2.062	2.291	2.675	1.670	1.552	2.478	3.764	797
Harris	1.370	1.253	2.005	830	994	1.497	2.331	531
Hart	1.739	1.478	2.136	1.190	1.081	1.813	2.702	684
Heard	582	679	747	536	473	718	1.125	264
Henry	4.440	3.990	6.292	2.733	2.942	5.383	7.517	1.734
Houston	9.514	6.220	10.824	5.182	5.361	9.370	12.370	3.496
Irwin	766	607	1.127	469	547	710	1.294	271
Jackson	3.162	2.094	3.993	1.805	2.591	2.674	4.997	871
Jasper	937	515	962	475	427	855	1.016	384
Jeff Davis	854	515	959	429	478	662	1.031	306
Jefferson	1.616	597	1.727	488	1.017	788	1.770	323
Jenkins	1.017	368	922	347	516	603	996	296
Johnson	703	558	1.134	393	509	615	1.282	215
Jones	2.120	1.083	2.283	973	1.217	1.671	2.551	662
Lamar	1.309	998	1.612	775	823	1.324	2.094	439
Lanier	454	295	517	240	324	362	589	172
Laurens	2.117	3.048	3.245	2.044	2.046	2.921	3.962	1.401
Lee	1.452	1.081	1.938	661	946	1.448	2.363	379
Liberty	1.001	561	1.362	402	662	821	1.674	263
Lincoln	678	329	835	235	488	454	1.011	167
Long	367	253	548	192	255	266	578	123
Lowndes	6.060	3.474	6.883	2.424	4.575	4.244	8.486	1.268
Lumpkin	985	924	1.463	694	749	1.092	1.945	336
Macon	974	643	1.057	489	598	731	1.152	381
Madison	1.685	1.680	2.051	1.409	1.175	2.022	2.983	712
Marion	426	239	534	175	246	285	645	121
McDuffie	1.583	991	2.095	756	1.136	1.272	2.157	520
McIntosh	767	484	918	369	523	598	983	251
Meriwether	2.074	1.607	2.648	1.166	1.586	1.940	3.421	632
Miller	688	328	726	295	366	448	734	215
Mitchell	1.857	1.296	2.328	968	1.359	1.739	2.856	611
Monroe	1.948	737	2.241	558	991	1.237	2.274	350
Montgomery	434	437	676	278	354	443	879	164
Morgan	1.334	897	1.625	648	911	1.211	2.227	325
Murray	1.290	1.201	1.799	928	968	1.290	2.191	468
Muscogee	17.247	12.110	22.659	7.609	12.002	15.155	26.639	4.930
Newton	3.941	2.785	4.990	2.069	2.522	4.146	6.307	1.082
Oconee	1.870	1.320	2.419	923	1.446	1.667	3.097	458
Oglethorpe	1.057	768	1.342	585	688	1.038	1.756	311
Paulding	3.059	2.216	3.289	1.902	1.714	2.962	4.213	1.023
Peach	2.045	1.094	2.304	877	1.245	1.440	2.431	565
Peckens	918	1.098	1.276	893	694	1.270	2.113	451
Pierce	867	599	1.174	477	770	709	1.283	314
Plke	958	856	1.225	663	655	1.089	1.689	345
Polk	2.815	2.590	3.505	2.215	2.004	3.124	4.768	1.034
Pulaski	1.079	570	1.200	454	721	713	1.347	309
Putnam	1.246	699	1.456	558	735	1.000	1.612	381
Quitman	133	89	189	57	90	100	227	30
Rabun	1.260	913	1.531	720	785	1.163	1.811	458
Randolph	722	456	1.015	270	535	550	1.153	209
Richmond	19.321	8.695	22.935	6.311	14.252	12.120	26.520	3.477
Rockdale	4.583	3.342	5.673	2.351	2.885	4.695	6.925	1.238
Schley	274	261	337	223	188	304	472	131
Screven	962	531	1.097	513	598	744	1.309	306
Seminole	962	531	1.112	449	612	752	1.360	284
Spalding	5.348	3.635	5.636	2.969	3.190	4.994	6.172	2.935
Stephens	2.113	2.098	2.498	1.748	1.443	2.394	3.299	1.005
Stewart	402	311	621	184	252	407	735	125
Sumter	2.906	2.084	3.446	1.590	1.902	2.607	3.940	1.036
Talbot	461	397	601	291	310	468	699	184
Taliaferro	222	88	260	56	137	119	363	32
Tattnall	1.003	784	1.465	595	723	913	1.618	392
Taylor	799	627	956	483	520	796	1.230	324
Telfair	883	611	1.017	564	598	753	1.195	336
Terrell	963	740	1.261	515	555	973	1.365	357
Thomas	4.169	2.450	5.014	1.767	3.195	2.987	5.577	1.125
Tift	3.394	1.966	4.200	1.428	2.759	2.271	4.575	891
Toombs	1.532	1.233	2.420	726	1.718	2.418	3.520	452
Towns	636	714	935	567	419	815	1.107	403
Treutlen	383	410	541	285	360	411	777	143
Troup	4.643	4.779	6.140	3.553	3.562	5.538	8.218	1.863
Turner	1.092	664	1.329	505	796	884	1.496	336
Twiggs	5.970	349	785	298	425	484	1.035	167
Union	872	920	1.158	733	603	1.191	1.652	397
Upson	2.759	1.952	3.077	1.746	1.755	2.641	4.353	882
Walker	4.081	3.685	5.464	2.792	3.458	3.962	7.769	1.459
Walton	2.622	1.950	2.828	1.675	1.707	2.475	3.575	1.042
Ware	3.271	2.131	3.763	1.858	2.337	2.734	4.158	1.222
Warren	489	354	616	259	328	447	829	170
Washington	1.540	950	1.843	734	945	1.231	2.169	446
Wayne	1.317	1.208	1.773	960	788	1.529	2.559	525
Webster	191	214	290	158	137	258	333	109
Wheeler	356	331	416	314	231	398	702	151
White	1.113	1.183	1.479	909	841	1.370	2.013	588
Whitfield	6.064	4.781	7.399	3.758	4.418	5.493	8.976	1.897

Wilcox .....	764	668	915	435	660	736	1,231	255
Wilkes .....	1,408	604	1,421	555	865	926	1,677	313
Wilkinson .....	889	547	960	439	441	785	1,424	320
Worth .....	1,442	1,104	1,806	809	855	1,466	2,160	520
<b>TOTAL .....</b>	<b>625,415</b>	<b>422,388</b>	<b>990,627</b>	<b>305,672</b>	<b>451,821</b>	<b>546,357</b>	<b>956,519</b>	<b>182,088</b>

**GENERAL CONSTITUTIONAL AMENDMENTS (Continued)**

COUNTY	9		10		11		12	
	Yes	No	Yes	No	Yes	No	Yes	No
Appling .....	1,216	1,280	904	1,469	723	1,635	1,395	1,150
Atkinson .....	377	437	333	438	283	484	429	371
Bacon .....	633	602	473	698	367	797	681	531
Baker .....	261	205	206	221	186	239	298	162
Baldwin .....	3,438	2,296	2,747	2,751	2,291	3,243	3,257	2,308
Banks .....	1,005	742	810	860	601	1,034	1,032	606
Barrow .....	2,648	1,702	2,054	2,041	1,480	2,659	2,600	1,432
Bartow .....	3,860	2,608	2,999	3,079	2,100	3,888	3,681	2,293
Ben Hill .....	1,517	1,237	1,300	1,315	1,126	1,499	1,795	852
Berrien .....	1,182	1,356	1,469	1,313	1,075	1,447	1,264	1,179
Bibb .....	16,106	7,704	13,785	8,792	10,853	11,544	15,093	7,036
Bleckley .....	879	741	734	816	679	886	1,009	552
Brantley .....	666	775	489	901	474	917	699	721
Brooks .....	1,052	761	914	812	637	1,096	1,162	661
Bryan .....	777	623	631	685	536	788	816	572
Bulloch .....	2,607	1,749	1,974	2,006	1,519	2,468	2,369	1,540
Burke .....	1,125	794	947	868	822	1,016	1,227	679
Butts .....	1,396	852	1,116	1,067	835	1,327	1,539	677
Calhoun .....	633	411	471	494	455	490	614	306
Camden .....	857	642	660	751	547	757	824	538
Candler .....	556	369	443	410	341	488	586	351
Carroll .....	5,749	5,244	4,364	6,077	3,304	7,126	5,870	4,492
Catoosa .....	3,547	3,035	2,199	3,853	1,632	4,385	3,245	2,578
Charlton .....	475	372	358	412	319	453	466	325
Chatham .....	22,518	8,355	19,053	9,786	14,742	14,040	20,969	7,514
Chattahoochee .....	221	147	163	172	150	190	279	103
Chattooga .....	2,049	1,380	1,569	1,641	1,192	1,934	2,051	1,052
Cherokee .....	5,104	3,348	4,086	3,963	2,919	5,198	5,106	3,142
Clarke .....	10,749	3,818	9,209	4,489	7,329	6,621	10,153	3,454
Clay .....	276	213	241	203	168	257	307	152
Clayton .....	20,591	11,440	15,007	14,797	11,553	18,623	21,516	8,272
Clinch .....	365	325	301	325	269	374	406	236
Cobb .....	55,903	27,600	45,326	32,398	32,236	46,258	52,662	22,718
Coffee .....	1,684	1,396	1,307	1,601	1,094	1,858	1,675	1,255
Colquitt .....	2,614	2,219	2,171	2,375	1,681	3,040	2,678	2,105
Columbia .....	5,631	2,531	4,313	3,445	3,457	4,361	5,633	1,984
Cook .....	1,144	1,120	978	1,049	765	1,371	1,264	887
Coweta .....	4,606	2,751	3,465	3,646	2,244	4,853	4,519	2,500
Crawford .....	607	461	477	556	458	586	652	389
Crisp .....	1,631	1,303	1,305	1,402	987	1,721	1,977	959
Dade .....	707	902	483	1,000	398	1,097	800	759
Dawson .....	566	472	414	581	323	638	491	422
Decatur .....	1,780	1,314	1,350	1,493	1,193	1,741	1,911	1,205
DeKalb .....	99,364	37,784	75,188	50,619	56,949	73,025	95,718	30,189
Dodge .....	1,261	1,150	1,096	1,228	990	1,331	1,332	1,046
Dooly .....	821	559	670	651	533	801	869	533
Dougherty .....	13,554	6,771	8,770	9,198	9,165	10,701	14,312	5,512
Douglas .....	6,583	4,619	5,184	5,550	3,598	7,363	6,867	3,977
Early .....	1,178	839	857	1,023	730	1,141	1,229	681
Echols .....	170	185	143	185	141	198	202	169
Effingham .....	1,774	1,242	1,409	1,437	1,070	1,779	1,970	995
Elbert .....	2,151	1,851	1,802	2,479	1,141	2,466	2,048	1,610
Emanuel .....	1,301	1,088	1,074	1,132	812	1,362	1,359	873
Evans .....	612	455	444	565	431	583	681	388
Fannin .....	1,053	1,198	669	1,314	627	1,459	1,108	921
Fayette .....	6,266	3,587	4,329	4,652	2,893	5,858	5,959	3,057
Floyd .....	8,888	6,624	6,712	7,160	5,375	9,205	8,575	5,824
Forsyth .....	3,828	2,228	2,938	2,837	2,119	3,713	3,713	203
Franklin .....	1,896	1,394	1,465	1,697	1,064	2,074	1,784	1,283
Fulton .....	105,158	36,239	78,055	50,652	61,677	68,735	101,010	26,752
Gilmer .....	908	780	675	875	439	1,274	1,119	674
Glascok .....	253	172	155	193	153	194	213	102
Glynn .....	7,625	3,959	5,650	5,145	4,640	6,163	7,275	3,389
Gordon .....	2,616	2,159	1,931	2,484	1,510	2,937	2,605	1,966
Grady .....	1,823	1,349	1,491	1,565	891	2,204	1,807	1,256
Greene .....	1,122	797	853	1,021	711	1,141	1,263	639
Gwinnett .....	29,924	14,998	23,979	19,935	16,250	28,270	29,668	13,896
Habersham .....	2,370	2,060	2,121	2,195	1,498	2,813	2,417	1,737
Hall .....	7,935	6,158	6,701	6,790	5,210	8,452	7,592	6,284
Hancock .....	368	201	227	264	254	252	345	172
Haralson .....	2,273	2,018	1,561	2,474	1,391	2,920	2,170	1,815
Harris .....	1,499	1,122	1,097	1,289	866	1,563	1,394	998
Hart .....	1,680	1,309	1,445	1,420	1,077	1,837	1,715	1,144
Heard .....	701	552	464	733	379	816	626	543
Henry .....	5,191	3,178	3,722	4,339	2,730	5,482	5,339	2,853
Houston .....	9,216	6,025	7,889	6,705	5,938	8,865	9,874	5,106
Irvin .....	1,203	758	626	604	515	732	763	517
Jackson .....	3,912	1,819	2,828	2,145	2,319	3,040	3,584	1,744
Jasper .....	747	560	639	613	490	758	760	483
Jeff Davis .....	706	497	530	577	496	612	654	452
Jefferson .....	1,222	636	1,009	730	896	864	1,282	549
Jenkins .....	595	560	525	576	464	644	741	381
Johnson .....	639	544	579	758	377	351	606	492
Jones .....	1,749	1,241	1,395	1,439	1,289	1,616	1,801	1,067
Lamar .....	1,386	869	1,064	1,078	753	1,387	1,319	841
Lanier .....	380	312	386	298	334	336	459	213
Laurens .....	2,350	2,887	1,757	3,070	1,445	3,723	2,427	2,660
Lee .....	1,578	1,004	1,040	1,419	938	1,496	1,530	823
Liberty .....	1,175	506	907	616	754	771	1,071	428
Lincoln .....	670	372	522	455	429	526	655	293
Long .....	348	217	281	244	243	274	359	186
Lowndes .....	5,575	3,899	5,029	3,485	4,568	4,366	6,303	2,191

Lumpkin	1,245	781	916	994	681	1,166	1,120	734
Macon	783	586	634	677	493	856	801	544
Madison	1,765	1,566	1,397	1,753	1,143	2,063	1,710	1,463
Marion	342	228	249	292	223	292	355	206
McDuffie	1,529	965	1,260	1,131	1,036	1,375	1,695	751
McIntosh	720	430	561	531	541	576	698	400
Meriwether	2,206	1,522	1,568	1,946	1,341	2,157	2,279	1,253
Miller	462	423	341	465	308	494	489	322
Mitchell	2,049	1,234	1,460	1,691	1,350	1,751	1,900	1,079
Monroe	1,478	862	1,208	1,048	899	1,319	1,514	711
Montgomery	509	384	369	435	289	510	559	259
Morgan	1,469	745	1,246	899	958	1,157	1,551	604
Murray	980	974	953	1,158	791	1,418	1,302	1,010
Muscogee	17,939	11,372	13,025	14,954	10,152	17,676	17,080	10,084
Newton	3,732	3,094	2,785	3,188	2,701	3,836	4,522	1,977
Oconee	2,187	1,123	1,742	1,349	1,318	1,835	2,098	971
Oglethorpe	1,095	750	892	838	577	1,165	1,017	670
Paulding	2,670	2,187	2,091	2,553	1,554	3,130	2,796	1,949
Peach	1,706	1,076	1,448	1,187	1,253	1,424	1,720	949
Pickens	1,057	969	912	1,022	632	1,299	996	913
Pierce	867	542	795	652	440	999	347	247
Pike	1,077	756	746	888	614	1,154	1,087	679
Polk	3,051	2,218	2,464	2,542	1,772	3,356	3,284	1,967
Pulaski	918	563	735	674	666	765	1,004	487
Putnam	1,125	650	928	1,428	691	1,030	1,106	621
Quitman	123	85	79	113	76	113	117	84
Rabun	1,148	905	905	1,028	726	1,246	1,164	756
Randolph	659	834	500	604	464	639	669	403
Richmond	19,872	7,894	15,494	10,698	12,958	13,691	19,667	6,247
Rockdale	4,798	3,085	4,181	3,307	2,666	4,977	5,083	2,563
Schley	275	240	218	265	160	328	322	206
Screven	905	547	634	687	526	812	879	493
Seminole	862	618	696	680	485	820	897	442
Spalding	5,328	3,302	4,505	3,797	3,450	4,948	5,222	2,930
Stephens	2,211	1,808	1,858	1,989	1,360	2,550	2,288	1,634
Stewart	441	297	293	354	253	369	383	280
Sumter	2,677	2,010	2,301	2,168	1,776	2,728	3,284	1,448
Talbot	452	374	353	420	300	394	473	297
Taliaferro	207	94	145	135	114	149	265	54
Tattnall	1,006	721	830	754	695	849	1,197	550
Taylor	733	668	545	808	472	864	825	550
Telfair	775	628	618	676	554	744	815	506
Terrell	910	662	712	754	560	942	903	655
Thomas	4,450	2,001	4,070	2,277	1,784	4,494	4,541	1,686
Tift	1,914	3,566	2,974	2,018	2,603	2,444	3,457	1,570
Toombs	1,720	820	1,411	1,098	1,125	1,411	1,795	764
Towns	634	690	451	736	387	836	660	605
Treutlen	429	396	311	430	261	512	446	311
Troup	5,885	3,730	4,062	4,866	2,846	6,273	5,586	3,404
Turner	905	787	685	772	668	952	1,082	543
Twiggs	645	367	477	482	419	514	635	269
Union	1,076	750	680	1,136	361	1,261	1,222	648
Upson	2,886	1,848	1,958	2,517	1,455	2,803	2,934	1,595
Walker	4,696	3,430	3,041	4,520	2,658	5,112	4,465	2,818
Walton	2,198	2,000	1,742	2,211	1,592	2,556	2,241	1,668
Ware	2,941	2,025	2,598	2,125	2,295	2,541	3,218	1,819
Warren	529	344	375	428	326	456	460	292
Washington	1,376	876	1,090	1,031	897	1,300	1,348	798
Wayne	1,566	1,031	1,257	1,201	865	1,500	1,504	930
Webster	188	217	148	229	103	271	213	193
Wheeler	297	378	227	405	213	415	358	284
White	1,322	1,041	1,026	1,255	777	1,487	1,275	934
Whitfield	6,250	4,277	5,174	4,810	3,663	6,360	6,140	3,932
Wilcox	817	683	604	802	572	599	920	596
Wilkes	1,177	611	985	716	745	993	1,288	514
Wilkinson	777	572	557	685	418	815	674	561
Worth	1,397	1,031	1,076	1,239	942	1,379	1,447	877
TOTAL	689,323	373,206	536,052	456,485	413,898	591,150	680,864	311,322

GENERAL CONSTITUTIONAL AMENDMENTS (Continued)

COUNTY	13		14		15		16	
	Yes	No	Yes	No	Yes	No	Yes	No
Appling	1,406	1,280	535	1,727	732	1,633	586	1,672
Atkinson	498	346	190	514	259	485	200	489
Bacon	639	625	248	842	437	720	283	769
Baker	304	201	144	226	169	225	154	217
Baldwin	2,553	2,997	1,747	3,072	2,207	3,203	1,912	3,082
Banks	1,014	703	449	893	671	964	497	805
Barrow	2,417	1,812	1,397	2,460	1,894	2,260	1,655	2,187
Bartow	3,033	2,987	1,642	3,741	2,110	3,625	1,875	3,346
Ben Hill	1,630	1,093	960	1,544	1,226	1,400	1,026	1,283
Berns	1,231	1,264	1,005	1,455	1,103	1,353	982	1,394
Bibb	13,599	8,705	10,155	10,273	9,685	11,886	9,948	9,713
Bleckley	892	655	544	842	606	841	570	763
Brantley	666	769	304	981	486	886	342	931
Brooks	1,184	721	439	1,010	534	1,008	471	943
Bryan	819	630	384	872	535	781	404	835
Bulloch	2,499	1,826	1,236	2,249	1,584	2,161	1,220	912
Burke	1,179	727	646	1,044	931	943	690	912
Butts	1,245	940	715	1,258	963	1,211	809	1,129
Calhoun	611	311	327	482	421	454	352	450
Camden	823	623	389	872	597	753	443	788
Candler	586	376	259	510	294	476	247	494
Carroll	6,363	4,608	2,497	6,931	3,878	6,492	2,904	6,372
Catoosa	3,271	2,942	1,142	4,290	2,286	3,559	1,422	3,745
Chatton	571	352	240	488	308	468	252	445
Chatham	16,386	11,888	8,364	14,227	12,957	11,444	8,437	12,422
Chattahoochee	347	109	95	205	190	156	131	179
Chattooga	2,350	1,175	982	1,835	1,322	1,631	1,019	1,077
Cherokee	4,961	3,635	2,489	5,090	3,420	4,747	2,794	4,692
Clarke	8,872	4,521	4,984	6,275	5,822	7,475	5,326	5,811
Clay	312	196	134	227	172	227	128	223
Clayton	18,209	11,763	8,959	18,249	14,339	15,561	11,821	14,185

Clinch	406	232	199	354	243	347	208	337
Cobb	43,864	33,234	28,206	41,516	37,789	40,221	32,222	35,965
Coffee	1,521	1,476	724	1,812	999	1,744	761	1,774
Colquitt	2,478	2,377	1,324	2,869	1,555	2,906	1,451	2,721
Columbia	5,261	2,697	2,380	4,582	3,424	4,137	2,517	3,883
Cook	1,468	831	555	1,368	773	1,250	641	1,277
Coweta	4,651	2,769	2,046	4,209	2,709	4,398	2,360	2,885
Crawford	592	440	329	618	416	583	349	560
Crisp	1,649	1,188	910	1,550	1,166	1,452	1,032	1,354
Dade	706	855	256	1,136	455	991	306	1,056
Dawson	532	479	249	644	367	581	332	589
Decatur	1,817	1,332	928	1,783	1,077	1,673	989	1,640
DeKalb	81,417	46,324	51,212	64,855	61,676	63,639	59,301	51,672
Dodge	1,175	1,172	792	1,366	905	1,399	835	1,317
Dooly	927	527	440	790	482	814	441	762
Dougherty	11,360	8,337	6,141	11,673	9,329	9,838	7,061	10,755
Douglas	5,517	5,228	3,203	6,613	4,108	6,479	3,460	6,048
Early	1,314	810	577	1,138	905	1,040	587	1,116
Echols	206	186	110	209	123	205	112	215
Effingham	1,829	1,162	705	1,860	1,431	1,383	771	1,686
Elbert	1,923	1,988	1,221	2,365	1,527	2,142	1,286	2,277
Emanuel	1,455	967	612	1,315	747	1,278	638	1,221
Evans	702	417	322	609	412	547	328	568
Fannin	1,228	1,081	383	1,405	567	1,345	377	1,362
Fayette	5,196	4,049	2,351	5,970	3,680	5,439	2,919	5,068
Floyd	7,439	7,169	4,287	8,934	5,390	8,705	4,775	8,349
Forsyth	3,857	2,237	1,684	3,664	2,336	3,408	1,818	3,339
Franklin	1,849	1,343	937	1,922	1,210	1,822	952	1,844
Fulton	80,037	48,786	52,373	63,670	66,733	62,018	59,936	52,080
Gilmer	1,158	812	546	1,208	566	890	620	1,239
Glascock	528	107	108	190	208	169	107	178
Glynn	6,496	4,491	3,144	6,490	5,020	5,638	3,442	5,525
Gordon	2,208	2,320	1,170	2,874	1,668	2,647	1,320	2,632
Grady	1,316	1,722	639	1,751	796	1,727	673	1,716
Greene	1,219	822	604	1,067	757	1,080	667	1,003
Gwinnett	25,987	18,042	18,332	25,689	16,820	27,333	17,708	23,804
Habersham	2,047	2,078	1,288	2,492	1,573	2,392	1,348	2,276
Hall	7,858	6,422	4,042	8,406	4,967	8,143	4,295	7,929
Hancock	373	199	201	239	257	245	195	219
Haralson	2,151	1,986	1,019	2,719	1,450	2,308	1,030	2,286
Harris	1,336	1,120	628	1,450	831	1,469	722	1,342
Hart	1,563	1,334	956	1,670	1,172	1,627	958	1,627
Head	739	568	302	812	446	727	357	758
Henry	4,832	4,522	2,066	5,303	3,387	5,004	2,798	4,749
Houston	6,971	7,930	5,623	8,013	5,180	9,262	6,099	7,427
Irwin	775	561	376	746	515	673	429	672
Jackson	3,082	2,084	1,968	3,025	1,944	2,972	1,990	2,791
Jasper	730	510	327	832	418	794	375	766
Jeff Davis	620	531	285	702	378	653	310	668
Jefferson	1,731	502	681	879	898	881	735	805
Jenkins	645	486	358	612	421	639	367	580
Johnson	686	492	282	736	474	639	337	662
Jones	1,548	1,311	962	1,682	1,179	1,549	1,046	1,542
Lamar	1,218	994	624	1,316	706	1,376	700	1,225
Lanier	478	214	198	392	274	331	209	362
Laurens	2,548	2,550	1,186	2,962	1,570	3,250	1,330	2,723
Lee	1,422	1,025	645	1,535	999	1,307	825	1,355
Liberty	881	649	475	789	659	714	492	705
Lincoln	916	294	299	548	437	478	325	508
Long	329	223	176	285	240	239	181	255
Lowndes	6,171	3,079	2,061	4,265	3,788	4,051	2,102	3,748
Lumpkin	1,387	723	537	1,160	743	1,080	560	1,116
Macon	739	587	489	717	482	803	493	689
Madison	1,646	1,595	837	2,051	1,049	2,041	876	1,971
Marion	507	202	184	293	251	286	167	290
McDuffie	1,431	991	700	1,420	925	1,360	781	1,321
McIntosh	754	418	352	646	491	551	394	573
Meriwether	2,091	1,517	1,092	2,210	1,492	1,981	1,276	1,955
Miller	568	297	222	499	284	456	232	455
Mitchell	2,245	1,100	960	1,848	1,288	1,659	1,038	1,709
Monroe	1,321	931	827	1,192	1,060	1,235	865	1,114
Montgomery	596	335	200	496	338	420	232	450
Morgan	1,375	813	785	1,116	948	1,101	898	969
Murray	1,342	1,079	726	1,377	1,023	1,182	791	1,242
Muscogee	13,357	12,955	7,098	16,474	11,447	15,539	8,534	14,817
Newton	4,142	2,482	1,821	4,269	2,538	3,788	2,242	3,613
Oconee	2,133	1,114	1,003	1,768	1,314	1,767	1,114	1,602
Oglethorpe	864	906	390	1,149	576	1,088	420	1,090
Paulding	2,462	2,351	1,338	3,003	1,921	2,737	1,552	2,706
Peach	1,433	1,196	960	1,422	1,124	1,435	1,063	1,311
Pickens	994	1,017	518	1,245	646	1,260	556	1,201
Pierce	374	259	137	368	189	378	152	333
Pike	1,022	734	476	1,123	713	1,064	577	1,024
Polk	2,625	2,518	1,518	3,120	1,719	3,088	1,566	3,001
Pulaski	1,093	483	550	733	653	702	586	683
Putnam	965	770	555	1,011	685	1,021	637	931
Quitman	124	89	55	102	77	101	62	86
Rabun	1,095	889	594	1,163	741	1,136	623	1,108
Randolph	751	419	302	596	424	593	303	582
Richmond	17,651	8,687	8,343	14,596	11,978	14,436	8,799	12,370
Rockdale	4,272	3,321	2,094	5,018	2,811	4,694	2,852	4,850
Schley	401	192	153	293	187	288	151	292
Screven	728	608	365	779	498	726	391	709
Seminole	794	545	390	809	478	792	433	750
Spalding	5,586	3,364	3,187	4,472	2,430	5,951	3,279	4,349
Stephens	2,987	1,431	1,098	2,328	1,474	2,279	1,153	2,373
Stewart	454	282	181	384	213	399	187	365
Sumter	2,629	1,874	1,451	2,384	1,652	2,451	1,480	2,276
Talbot	419	359	245	482	355	430	264	381
Taliaferro	203	95	74	136	123	121	83	121
Tattall	962	673	424	904	566	760	477	809
Taylor	808	654	388	835	499	788	454	755
Telfair	782	591	418	756	558	694	444	706
Terrell	1,003	650	471	888	563	895	490	854
Thomas	2,203	3,988	1,501	2,741	1,810	2,554	1,546	2,613
Tift	2,974	2,169	1,695	2,475	2,457	2,256	1,797	2,276
Toombs	2,974	1,004	953	1,416	1,940	1,340	875	1,194
Towns	1,799	726	330	804	410	818	373	747
Treutlen	533	334	221	478	305	428	254	445
Troup	5,388	4,631	2,533	5,839	3,646	5,358	3,098	5,193
Turner	1,013	648	555	907	703	868	655	792

Twiggs	658	303	328	516	462	440	383	435
Union	925	884	429	1,301	627	1,177	469	1,222
Upson	2,613	1,905	1,268	2,642	1,717	2,470	1,435	2,187
Walker	5,357	3,107	1,644	4,584	3,031	3,696	1,925	4,024
Walton	1,937	2,016	1,231	2,514	1,442	2,377	1,336	2,258
Ware	2,894	2,038	1,663	2,690	2,174	2,438	1,822	2,425
Warren	588	331	196	448	281	451	221	406
Washington	1,590	817	638	1,242	867	1,210	704	1,168
Wayne	1,137	1,228	563	1,444	850	1,396	615	1,307
Webster	207	197	81	257	103	258	92	237
Wheeler	320	330	154	416	235	383	174	396
White	1,302	1,036	645	1,417	830	1,375	704	1,276
Whitfield	4,850	5,236	3,347	5,813	5,054	4,949	3,582	5,342
Wilcox	979	537	439	811	581	778	505	726
Wilkes	1,104	651	603	879	691	886	609	824
Wilkinson	777	599	410	747	433	762	370	719
Worth	1,637	940	623	1,385	1,006	1,276	787	1,322
<b>TOTAL</b>	<b>595,893</b>	<b>418,204</b>	<b>337,186</b>	<b>558,563</b>	<b>435,851</b>	<b>537,519</b>	<b>375,615</b>	<b>491,317</b>

# A PROCLAMATION

BY THE GOVERNOR:

WHEREAS: Pursuant to the provisions of Article XII, Section I, Paragraph I of the Constitution of the State of Georgia of 1976, 16 general Constitutional Amendments and 121 local Constitutional Amendments were submitted to the electors of the State of Georgia for ratification or rejection at the General Election held on November 4, 1980; and

WHEREAS: The number of votes cast for and against the ratification of the 137 Constitutional Amendments voted on in the General Election held on November 4, 1980, have been counted, tabulated, computed and canvassed by the Secretary of State of the State of Georgia, and the results thereof certified to me as Governor of the State of Georgia; and

WHEREAS: Said certifications are attached hereto and by reference are made a part hereof; and

WHEREAS: Section 34-1511(f) of the Georgia Election Code provides that the Governor shall issue his proclamation declaring the results of the vote of each proposed Constitutional Amendment.

NOW, THEREFORE, PURSUANT TO THE AUTHORITY VESTED IN ME AS GOVERNOR OF THE STATE OF GEORGIA, IT IS HEREBY

PROCLAIMED: That proposed Constitutional Amendments numbers 2, 3, 5, 6, 8, 9, 10, 12, 13, 17, 19, 21, 22, 23, 24, 25, 26, 27, 29, 30, 33, 34, 35, 37, 39, 40, 41, 42, 43, 44, 45, 47, 48, 49, 50, 51, 52, 53, 54, 56, 57, 58, 59, 60, 61, 62, 63, 64, 65, 69, 70, 71, 72, 73, 74, 76, 77, 78, 80, 81, 82, 83, 84, 85, 86, 87, 88, 89, 90, 91, 92, 93, 94, 95, 96, 97, 99, 100, 101, 102, 103, 104, 105, 106, 107, 108, 109, 110, 111, 112, 113, 114, 115, 116, 117, 118, 119, 122, 123, 124, 125, 126, 127, 128, 130, 131, 132, 133, 134, 135, 136 and 137 which appeared upon the 1980 General Election ballot, having been ratified according to the Constitution of the State of Georgia of 1976 according to the results of the November 1980 General Election held on Tuesday, November 4, 1980, are a part of the Constitution of the State of Georgia of 1976. Unless the amendment itself shall provide otherwise, each amendment to the Constitution shall become effective on January 1, 1981.

FURTHER: I do proclaim that proposed Constitutional Amendments numbers 1, 4, 7, 11, 14, 15, 16, 18, 20, 28, 31, 32, 36, 38, 46, 55, 66, 67, 68, 75, 79, 98, 120, 121 and 129 which appeared upon the 1980 General Election ballot, not having been ratified according to the Constitution of the State of Georgia of 1976 according to the results of the November 1980 General Election held on Tuesday, November 4, 1980, are not a part of the Constitution of the State of Georgia of 1976.

IN WITNESS WHEREOF, I have hereunto set my hand and caused the Seal of the Executive Department to be affixed. This 8th day of December, 1980.

By the Governor:

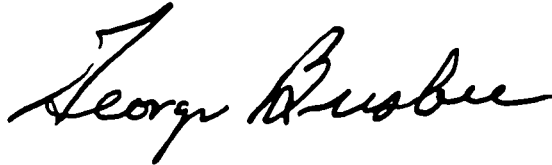

GEORGE BUSBEE  
Governor

TOM PERDUE  
Secretary, Executive Department

GENERAL CONSTITUTIONAL  
AMENDMENTS VOTED ON NOVEMBER 4, 1980

		YES	NO
<b>1.</b>	Shall the Constitution be amended so as to provide that the General Assembly may by law establish one or more classes of tangible property for use by the State Revenue Commissioner when reviewing and approving county tangible property tax digests?	441,802	598,560
<b>Res. Act 157</b> <b>S. R. 282</b> <b>(Ga. L. 1980,</b> <b>P. 2027)</b>			
<b>2.</b>	Shall the Constitution be amended so as to provide that general obligation debt may be incurred to provide educational facilities for county and independent school systems and to provide that, when the construction of such facilities has been completed, the title to such facilities shall be vested in the respective local boards of education?	551,884	480,798
<b>Res. Act 159</b> <b>S. R. 291</b> <b>(Ga. L. 1980,</b> <b>P. 2032)</b>			
<b>3.</b>	Shall the Constitution be amended so as to provide that the State Board of Education shall establish a program whereby certificated teachers of Georgia may be reimbursed for tuition costs for attending colleges or universities in Georgia to maintain their certification, subject to certain limitations and requirements?	619,916	483,367
<b>Res. Act 160</b> <b>S. R. 307</b> <b>(Ga. L. 1980,</b> <b>P. 2033)</b>			
<b>4.</b>	Shall the Constitution be amended so as to authorize the General Assembly to exercise the power of taxation over the entire state for the purpose of purchasing uniforms used by public schools?	193,863	869,076
<b>Res. Act 179</b> <b>H. R. 480-1260</b> <b>(Ga. L. 1980,</b> <b>P. 2108)</b>			

<p><b>5.</b> Res. Act 169 H. R. 41-124 (Ga. L. 1980, P. 2087)</p>	<p>Shall the Constitution be amended so as to authorize the General Assembly to provide by law for the increase of retirement or other benefits of retired persons who have retired or who retire in the future pursuant to the Georgia Firemen's Pension Fund and to provide that no formerly retired person shall receive any greater benefits than those benefits provided by law to be received upon retirement by members of the Fund who have not retired?</p>	625,415	422,388
<p><b>6.</b> Res. Act 204 H. R. 459-1190 (Ga. L. 1980, P. 2166)</p>	<p>Shall the Constitution be amended so as to authorize the State to provide an indemnification of up to \$50,000 for law enforcement officers, firemen, and prison guards permanently disabled in the line of duty?</p>	990,627	305,672
<p><b>7.</b> Res. Act 170 H. R. 313-1031 (Ga. L. 1980, P. 2089)</p>	<p>Shall the Constitution be amended so as to authorize the General Assembly to provide by general law for granting additional powers to counties or municipalities, or both, to allow such political subdivisions to establish and maintain more effective redevelopment programs, to provide for exemptions from state, county or municipal ad valorem taxation on property located within a redevelopment area, and to provide for other matters relative thereto?</p>	451,821	546,357
<p><b>8.</b> Res. Act 183 H. R. 526-1383 (Ga. L. 1980, P. 2114)</p>	<p>Shall the Constitution be amended so as to increase the income exclusion on homestead exemptions for the elderly to \$8,000.00?</p>	956,519	182,088
<p><b>9.</b> Res. Act 156 S. R. 280 (Ga. L. 1980, P. 2026)</p>	<p>Shall the Constitution be amended so as to grant jurisdiction to the recorder's, mayor's, or police courts of any municipality to try and dispose of cases where a person is charged with the possession of one ounce or less of marijuana?</p>	689,323	373,206
<p><b>10.</b> Res. Act 176 H. R. 471-1232 (Ga. L. 1980, P. 2103)</p>	<p>Shall the Constitution be amended so as to permit the court, without a jury, to render default judgments in tort actions?</p>	536,052	456,485
<p><b>11.</b> Res. Act 177 H. R. 472-1232 (Ga. L. 1980, P. 2105)</p>	<p>Shall the Constitution be amended so as to authorize any county or municipality of this State to establish an employees' suggestions and awards program to reward meritorious service and to authorize such political subdivisions to expend public funds for such purposes?</p>	413,898	591,150



		YES	NO
<b>12.</b> Res. Act 209 H. R. 483-1270 (Ga. L. 1980, P. 2174)	Shall the Constitution be amended so as to provide that the venue of juvenile court cases may be determined by reference to the Juvenile Court Code of Georgia?	680,864	311,322
<b>13.</b> Res. Act 222 H. R. 563-1500 (Ga. L. 1980, P. 2203)	Shall the Constitution be amended so as to authorize the General Assembly to provide by law for the taxation of life insurance companies on the basis of gross direct premiums received within the unincorporated areas of counties and, in connection therewith, to authorize the reduction of ad valorem taxes within the unincorporated areas of counties?	595,893	418,204
<b>14.</b> Res. Act 154 S. R. 247 (Ga. L. 1980, P. 2010)	Shall the Constitution be amended so as to create a body corporate and politic and as an instrumentality of the State of Georgia to be known as the Gwinnett Judicial Building Authority?	337,186	558,563
<b>15.</b> Res. Act 172 H. R. 430-1103 (Ga. L. 1980 P. 2094)	Shall the Constitution be amended so as to provide that certain property located within any county of this State having a population of 600,000 or more, according to the United States decennial census of 1970 or any future such census, which is owned by a nonprofit corporation organized for the primary purpose of encouraging cooperation between parents and teachers to promote the education and welfare of children and youth shall be exempted from all State, county, municipal, and school taxation, including such taxation to pay interest on and retire bonded indebtedness?	435,851	537,519
<b>16.</b> Res. Act 234 H. R. 631-1630 (Ga. L. 1980, P. 2232)	Shall the Constitution be amended so as to create the Rockdale County Public Facilities Authority, to provide for the powers, authorities, and duties of such authority, to authorize such authority to issue its revenue bonds and to provide for the method and manner of such issuance and for the validation thereof, to authorize the authority to contract with Rockdale County and other public bodies, and to authorize Rockdale County to contract with the authority for the use by said county or its residents of any facilities or services of the authority?	375,615	491,317
		YES	NO
<b>17.</b> Res. Act 181 H. R. 511-1346 (Ga. L. 1980, P. 2111)	<b>APPLING COUNTY</b> Shall the Constitution be amended so as to increase the amount of the homestead of each resident of Appling County, which is exempt from county taxes, from \$2,000.00 to \$10,000.00?	1,921	1,387

<p><b>18.</b>  <b>Res. Act 184</b>  <b>H. R. 560-1478</b>  <b>(Ga. L. 1980,</b>  <b>P. 2118)</b></p>	<p>APPLING COUNTY</p> <p>Shall the Constitution be amended so as to authorize the General Assembly to provide by local law that the board of commissioners of Appling County may conduct official and other business at sites other than the Appling County Courthouse but within the corporate limits of Baxley, Georgia?</p>	<p>931</p> <p>YES</p>	<p>2,028</p> <p>NO</p>
<p><b>19.</b>  <b>Res. Act 253</b>  <b>H. R. 772-1805</b>  <b>(Ga. L. 1980,</b>  <b>P. 2292)</b></p>	<p>ATKINSON COUNTY</p> <p>Atkinson County School Dist.</p> <p>Shall the Constitution be amended so as to provide that each resident of the Atkinson County School District who is sixty-two years of age or over and whose income from all sources, including the income of all family members residing within said homestead, does not exceed \$12,000.00 per annum shall be granted a homestead exemption of \$10,000.00 from all Atkinson County School District ad valorem taxes?</p>	<p>507</p>	<p>313</p>
<p><b>20.</b>  <b>Res. Act 18</b>  <b>S. R. 18</b>  <b>(Ga. L. 1979,</b>  <b>P. 1790)</b></p>	<p>BALDWIN COUNTY</p> <p>Shall the Constitution be amended so as to provide that the Board of Commissioners of Baldwin County shall have the right and power to assess and collect license fees and taxes from all persons, firms, and corporations doing business in the unincorporated area of Baldwin County?</p>	<p>1,567</p>	<p>5,109</p>
<p><b>21.</b>  <b>Res. Act 40</b>  <b>H. R. 239-848</b>  <b>(Ga. L. 1979,</b>  <b>P. 1843)</b></p>	<p>BANKS COUNTY</p> <p>Shall the Constitution be amended so as to provide that the Board of Commissioners of Banks County shall have the right and power to assess and collect license fees and taxes from all persons, firms, and corporations maintaining a place or places of business in any area of Banks County?</p>	<p>1,650</p>	<p>689</p>
<p><b>22.</b>  <b>Res. Act 200</b>  <b>H. R. 450-1145</b>  <b>(Ga. L. 1980,</b>  <b>P. 2159)</b></p>	<p>BANKS COUNTY</p> <p>Shall the Constitution be amended so as to increase the civil jurisdiction of justices of the peace in Banks County from \$200.00 to \$500.00?</p>	<p>1,401</p>	<p>856</p>
<p><b>23.</b>  <b>Res. Act 25</b>  <b>H. R. 21-75</b>  <b>(Ga. L. 1979,</b>  <b>P. 1805)</b></p>	<p>BARROW COUNTY</p> <p>Shall the Constitution be amended so as to increase the dollar amount of civil cases over which the Justices of the Peace in Barrow County shall have jurisdiction from \$200.00 to \$750.00?</p>	<p>2,186</p>	<p>1,556</p>
<p><b>24.</b>  <b>Res. Act 213</b>  <b>H. R. 519-1361</b>  <b>(Ga. L. 1980,</b>  <b>P. 2184)</b></p>	<p>BARTOW COUNTY</p> <p>Shall the Constitution be amended so as to increase the dollar amount of civil cases over which the Justices of the Peace in Bartow County shall have jurisdiction to \$1,000.00?</p>	<p>4,288</p>	<p>2,452</p>

<b>25.</b> Res. Act 251 H. R. 758-1796 (Ga. L. 1980, P. 2288)	<b>BARTOW COUNTY</b> Bartow County School District	4,326	1,234
	Shall the Constitution be amended so as to provide that each resident of the Bartow County School District who is sixty-two years of age or over and whose income from all sources, including the income of all family members residing within said homestead, does not exceed \$12,000.00 per annum shall be granted an exemption from all Bartow County School District taxes on the full value of his homestead owned and occupied by him as a residence?		
<b>26.</b> Res. Act 229 H. R. 582-1582 (Ga. L. 1980, P. 2219)	<b>BEN HILL COUNTY</b> Ben Hill Co. School District	2,026 676	587 188
	Shall the Constitution be amended so as to increase the amount of each homestead of each resident of Ben Hill County, which is exempt from county and school taxes, to \$6,000.00 and so as to increase to \$12,000.00 the amount of the homestead which is exempt from county and school taxes of each resident of Ben Hill County who is sixty-five years of age or over and whose income does not exceed \$4,000.00?		
<b>27.</b> Res. Act 171 H. R. 429-1103 (Ga. L. 1980, P. 2092)	<b>BIBB COUNTY AND JONES COUNTY</b> City of Macon (Bibb County) City of Macon (Jones County)	8,045 7	7,741 5
	Shall the Constitution be amended so as to permit improved residential property within a community development or renewal project to be assessed for City of Macon ad valorem taxation for a limited period of time at a tax rate which is less than the rate which applies to other property?		
		YES	NO
<b>28.</b> Res. Act 173 H. R. 434-1103 (Ga. L. 1980, P. 2096)	<b>BIBB COUNTY</b> Shall the Constitution be amended so as to permit improved residential property within a community development or renewal project to be assessed for Bibb County ad valorem taxation for a limited period of time at a tax rate which is less than the rate which applies to other property?	10,785	10,934
<b>29.</b> Res. Act 190 H. R. 668-1666 (Ga. L. 1980, P. 2128)	<b>BIBB COUNTY AND JONES COUNTY</b> Bibb County City of Macon (Bibb County) City of Macon (Jones County)	9,510 7,160 5	8,987 6,230 4
	Shall the Constitution be amended so as to authorize the Macon-Bibb County Urban Development Authority to issue its revenue bonds, notes or other obligations for the purpose of acquiring, construct-		

ing, equipping, maintaining, operating, extending, repairing and improving lands, buildings, and facilities of any kind for use by any industrial, commercial, business, civic, educational, agricultural or other enterprise, public or private, upon a determination by the governing body of the Authority that such undertaking will further the development and redevelopment for the public good of urban, central city and downtown areas located within Bibb County; to empower said Authority to extend credit or make loans to any enterprise for the purpose of financing undertakings for the purposes described herein, subject to such terms as the Authority may deem necessary or desirable; to provide that bonds, notes or other obligations issued and contracts entered into by said Authority shall not be deemed to constitute debts of the County of Bibb or the City of Macon within the meaning of Article IX, Section VII, Paragraph I of the Constitution of the State of Georgia; to provide that said amendment is self-enacting and shall not require any enabling legislation for it to become effective, but to authorize the General Assembly to amend the provisions of the Act creating the Macon-Bibb County Urban Development Authority to make it more perfectly reflect the purposes, terms and provisions thereof, to further define the purposes of the Macon-Bibb County Urban Development Authority, to further define, prescribe and enlarge the powers and duties of said Authority (and of the County of Bibb and the City of Macon as the same relate to the Authority and its undertakings) and the exercise thereof, to further regulate the management and conduct of said Authority, and to otherwise amend said Act in any manner not inconsistent with the provisions of the Amendment now proposed as the General Assembly deems appropriate; and to ratify and confirm all amendments to said Act heretofore enacted by the General Assembly?

<p><b>30.</b>  <b>Res. 191</b>  <b>H. R. 674-1686</b>  <b>(Ga. L. 1980,</b>  <b>P. 2133)</b></p>	<p><b>BIBB COUNTY</b></p> <p>Shall the Constitution be amended so as to provide that the Bibb County homestead exemption from taxes levied for county and school purposes shall be increased to \$5,000.00 in 1981, \$6,000.00 in 1982, and \$7,000.00 in 1983 and thereafter?</p>	<p>17,927</p>	<p>6,047</p>
<p><b>31.</b>  <b>Res. Act 241</b>  <b>H. R. 676-1686</b>  <b>(Ga. L. 1980,</b>  <b>P. 2261)</b></p>	<p><b>BRANTLEY COUNTY</b></p> <p>Shall the Constitution be amended so as to increase the dollar amount of civil cases over which the Justices of the Peace of Brantley County shall have jurisdiction from \$200.00 to \$2,000.00?</p>	<p>580</p>	<p>828</p>
<p><b>32.</b>  <b>Res. Act 36</b>  <b>H. R. 148-522</b>  <b>(Ga. L. 1979,</b>  <b>P. 1830)</b></p>	<p><b>BRYAN COUNTY</b></p> <p>Shall the Constitution be amended so as to change the requirement that the governing authority of Bryan County levy and collect an annual ad valorem tax of two mills for developing and promoting industry and pay the funds derived to the</p>	<p>672</p>	<p>879</p>

Bryan County Industrial Development Authority by authorizing the governing authority of Bryan County to levy and collect an annual ad valorem tax not to exceed two mills for such purposes?

<p><b>33.</b> Res. Act 39 H. R. 230-819 (Ga. L. 1979, P. 1841)</p>	<p><b>BULLOCH COUNTY</b> City of Statesboro-Bulloch Co.</p>	<p>1,808</p>	<p>906</p>
	<p>Shall the Constitution be amended so as to provide for the establishment of a Downtown Statesboro Development Authority and to provide for the powers, duties and responsibilities of said Authority?</p>		
		<p>YES</p>	<p>NO</p>
<p><b>34.</b> Res. Act 42 H. R. 256-969 (Ga. L. 1979, P. 1846)</p>	<p><b>BURKE COUNTY</b> Burke County School District</p>	<p>1,465</p>	<p>944</p>
	<p>Shall the Constitution be amended so as to provide requirements relative to setting the ad valorem tax millage rates for educational and county government purposes by the Board of Education and the Board of County Commissioners of Burke County?</p>		
		<p>1,465</p>	<p>944</p>
<p><b>35.</b> Res. Act 264 H. R. 827-1887 (Ga. L. 1980, P. 2333)</p>	<p><b>BUTTS COUNTY</b> Butts County School District</p>	<p>1,978</p>	<p>746</p>
	<p>Shall the Constitution be amended so as to redefine that homestead property which is exempt from Butts County school taxes because owned by an individual 62 years of age or older whose income is within certain limits to include not more than \$12,000.00 of the assessed value thereof?</p>		
<p><b>36.</b> Res. Act 196 H. R. 726-1743 (Ga. L. 1980, P. 2150)</p>	<p><b>CAMDEN COUNTY</b> City of St. Marys (Camden Co.)</p>	<p>204</p>	<p>355</p>
	<p>Shall the Constitution be amended so as to provide that the members of the Hospital Authority of the City of St. Marys shall serve at the pleasure of the governing authority of the City of St. Marys?</p>		
<p><b>37.</b> Res. Act 240 H. R. 669-1672 (Ga. L. 1980, P. 2260)</p>	<p><b>CAMDEN COUNTY</b> City of St. Marys (Camden Co.)</p>	<p>500</p>	<p>77</p>
	<p>Shall the Constitution be amended so as to provide an \$8,000.00 homestead exemption from city taxes for elderly residents of the City of St. Marys; to provide a \$10,000.00 income limitation, exclusive of certain benefits, required for the exemption; and to provide that, once granted the exemption, an owner need not reapply every year?</p>		

		YES	NO
<b>38.</b>	<b>CATOOSA COUNTY</b>		
Res. Act 198 H. R. 731-1753 (Ga. L. 1980, P. 2154)	Shall the Constitution be amended so as to change the compensation of the members of the Board of Tax Administrators for Catoosa County from \$15.00 per day for each day of actual service plus actual expenses to \$100.00 for the first meeting of every month and \$50.00 for the second meeting of every month: provided, however, that said board may meet a greater number than two times in any given month but shall not receive additional compensation for those extra meetings and be further amended so as to provide that the grand jury of Catoosa County will appoint a qualified individual to fill any vacancy which may occur on said board until a successor may be chosen at the next general or primary election?	1,792	4,527
<b>39.</b>	<b>CHARLTON COUNTY</b>		
Res. Act 255 H. R. 774-1805 (Ga. L. 1980, P. 2297)	Charlton County School Dist.  Shall the Constitution be amended so as to provide that each resident of the Charlton County School District who is sixty-two years of age or over and whose income from all sources, including the income of all family members residing within said homestead, does not exceed \$12,000.00 per annum shall be granted a homestead exemption of \$10,000.00 from all Charlton County School District ad valorem taxes?	671	270
<b>40.</b>	<b>CHATHAM COUNTY</b>		
Res. Act 199 H. R. 831-1900 (Ga. L. 1980, P. 2158)	City of Savannah (Chatham County)  Shall the Constitution be amended so as to provide for a countywide vote in Chatham County on any local Act consolidating the governments of Chatham County and creating a new successor countywide government?	19,749 15,011	14,963 6,413
<b>41.</b>	<b>CHATHAM COUNTY</b>		
Res. Act 225 H. R. 569-1529 (Ga. L. 1980, P. 2209)	Shall the Constitution be amended so as to vest jurisdiction in the Recorder's Court of Chatham County to entertain pleas of guilty and of nolo contendere in misdemeanor cases and to impose sentence as provided by law, provided the defendant shall first waive, in writing, trial by jury?	23,161	7,326
<b>42.</b>	<b>CHATTOOGA COUNTY</b>		
Res. Act 219 H. R. 544-1416 (Ga. L. 1980, P. 2198)	Town of Trion (Chattooga Co.)  Shall the Constitution be amended so as to provide that residents of the Town of Trion who are 65 years of age or older shall be granted an exemption of \$2,000.00 which may be increased to not more than \$4,000.00 as fixed by the affirmative vote of not less than six members of the mayor,	489	36

recorder and council from time to time on their homestead from all ad valorem taxation?

<b>43.</b> Res. Act 44 H. R. 284-998 (Ga. L. 1979, P. 1852)	<b>CHEROKEE COUNTY</b> Cherokee Co. School District	7,540	1,987
	Shall the Constitution be amended so as to provide that each resident of the Cherokee County School District who is sixty-two years of age or over and whose income from all sources, including the income of all family members residing within said homestead, does not exceed \$12,000.00 per annum shall be granted an exemption from all Cherokee County School District taxes on the full value of his homestead owned and occupied by him as a residence?		
<b>44.</b> Res. Act 259 H. R. 781-1830 (Ga. L. 1980, P. 2305)	<b>CLARKE COUNTY</b> Clarke County School District	8,949	4,613
	Shall the Constitution be amended so as to authorize the board of commissioners of Clarke County to provide by ordinance or resolution for the creation of a merit system of employment and personnel administration for employees of Clarke County paid in whole or in part by county funds, other than elected or certain appointed officials?		
<b>45.</b> Res. Act 29 H. R. 39-121 (Ga. L. 1979, P. 1812)	<b>CLAYTON COUNTY</b> Clayton County School District	25,511	5,988
	Shall the Constitution be amended so as to provide that each resident of the Clayton County School District who is 62 years of age or over and who has a gross income from all sources, including the income of members of his family residing with him, not exceeding \$10,000.00 per annum shall be granted a homestead exemption of \$10,000.00 of the assessed value of such homestead from all ad valorem taxes levied for educational purposes by or on behalf of the Clayton County School System, including taxes to retire school bond indebtedness?		
<b>46.</b> Res. Act 252 H. R. 771-1805 (Ga. L. 1980, P. 2290)	<b>CLAYTON COUNTY</b> Clayton County School District	11,529	16,642
	Shall the Constitution be amended so as to authorize the General Assembly to provide by law for the creation of the Clayton County Business and Industrial Authority and to provide for its purposes, powers, and duties and to authorize the General Assembly to provide by law for the exercise of the powers of taxation within Clayton County and within special districts created within such county and for the expenditure of public funds derived therefrom in connection with the creation and operation of such Authority?		

		YES	NO
<b>47.</b>	<b>CLAYTON COUNTY</b>	26,559	4,900
Res. Act 261 H. R. 807-1870 (Ga. L. 1980, P. 2310)	Shall the Constitution be amended so as to provide for homestead exemption for resident homeowners of Clayton County in an amount of \$4,000.00 and to provide for a homestead exemption in the amount of \$8,000.00 for resident homeowners of Clayton County who are 65 years of age or older, whose net income, together with the net income of his or her spouse who also occupies and resides at such homestead, as net income is defined by Georgia law, from all sources, does not exceed \$4,000.00 per annum?		
<b>48.</b>	<b>CLINCH COUNTY</b>	670	165
Res. Act 254 H. R. 773-1805 (Ga. L. 1980, P. 2295)	Clinch County School District  Shall the Constitution be amended so as to provide that each resident of the Clinch County School District who is sixty-two years of age or over and whose income from all sources, including the income of all family members residing within said homestead, does not exceed \$12,000.00 per annum shall be granted a homestead exemption of \$10,000.00 from all Clinch County School District ad valorem taxes?		
<b>49.</b>	<b>COBB COUNTY</b>	3,769	803
Res. Act 41 H. R. 241-859 (Ga. L. 1979, P. 1844)	City of Smyrna (Cobb County)  Shall the Constitution be amended so as to authorize the Mayor and Council of the City of Smyrna to exempt from certain ad valorem taxes an amount not to exceed \$4,000.00 of the value of the homestead of certain residents of the City of Smyrna who are at least sixty-five years of age and who have been residents of the City for a period of not less than three years?		
<b>50.</b>	<b>COBB COUNTY</b>	294	276
Res. Act 161 S. R. 318 (Ga. L. 1980, P. 2035)	City of Powder Springs (Cobb County)  Shall the Constitution be amended so as to provide for the establishment of a Powder Springs Downtown Development Authority and to provide for the powers, duties, and responsibilities of said authority?		
<b>51.</b>	<b>COBB COUNTY</b>	34,000	10,107
Res. Act 174 H. R. 460-1190 (Ga. L. 1980, P. 2098)	Cobb County School District  Shall the Constitution be amended so as to provide for a homestead exemption of \$12,000.00 from all Cobb County ad valorem taxes, including ad valorem taxes for the Cobb County school district, for residents of Cobb County who are disabled and who have a net income not exceeding \$12,000.00 for the immediately preceding taxable year?	31,706	9,523



		YES	NO
<b>52.</b> Res. Act 186 H. R. 596-1603 (Ga. L. 1980, P. 2121)	COBB COUNTY AND DOUGLAS COUNTY		
	City of Austell (Cobb County)	219	43
	City of Austell (Douglas County)	1	1
	Shall the Constitution be amended so as to provide for a homestead exemption for residents of the City of Austell in an amount to be fixed by the governing authority of the city at not more than \$1,000.00 from all City of Austell ad valorem taxes?		
<b>53.</b> Res. Act 187 H. R. 622-1614 (Ga. L. 1980, P. 2123)	COBB COUNTY		
	Marietta School District (Cobb County)	2,400	535
	Shall the Constitution be amended so as to exempt from school taxation in the City of Marietta the homestead of each resident of the city 62 years of age or older?		
<b>54.</b> Res. Act 192 H. R. 681-1706 (Ga. L. 1980, P. 2134)	COBB COUNTY		
	City of Acworth (Cobb County)	385	223
	Shall the Constitution be amended so as to provide for the establishment of a Acworth Downtown Development Authority and to provide for the powers, duties, and responsibilities of said authority?		
<b>55.</b> Res. Act 189 H. R. 636-1641 (Ga. L. 1980, P. 2127)	COLQUITT COUNTY	3,202	2,779
	Colquitt County School District	3,202	2,779
	All Cities Within Colquitt Co:		
	City of Moultrie	1,877	1,953
	City of Norman Park	143	78
	City of Funston	143	85
	City of Doerun	108	118
	City of Ellenton	128	53
	City of Berlin	102	60
	Shall the Constitution be amended so as to authorize the General Assembly to allocate the proceeds of the local option sales tax to the Colquitt County School System and to reduce the mill rate limitation on school taxes by the amount of local sales tax proceeds?		
<b>56.</b> Res. Act 30 H. R. 51-193 (Ga. L. 1979, P. 1815)	COLUMBIA COUNTY		
	Columbia County School District	6,898	1,346
	Shall the Constitution be amended so as to provide that the homestead, but not to exceed \$10,000.00 of the value thereof, of each resident of the Columbia County School District who is 62 years of age or over and who does not have an income from all sources, including the income from all all sources of all members of the family residing within said homestead, exceeding \$10,000.00 per annum, shall be exempt from all ad valorem taxation for educational purposes levied for and in behalf of such school system?		

		YES	NO
<b>57.</b>	<b>CRISP COUNTY</b>	1,640	1,181
Res. Act 23 H. R. 11-35 (Ga. L. 1979, P. 1801)	Shall the Constitution be amended so as to increase the dollar amount of civil cases over which the Justices of the Peace in Crisp County shall have jurisdiction to \$1,000.00?		
<b>58.</b>	<b>DECATUR COUNTY</b>	958	740
Res. Act 26 H. R. 23-83 (Ga. L. 1979, P. 1806)	City of Bainbridge (Decatur County) Shall the Constitution be amended so as to provide for the establishment of a Downtown Bainbridge Development Authority and to provide for the powers, duties and responsibilities of said Authority?		
<b>59.</b>	<b>DEKALB COUNTY</b>	1,601	343
Res. Act 175 H. R. 470-1232 (Ga. L. 1980, P. 2102)	City of Doraville (DeKalb County) Shall the Constitution be amended so as to provide for a homestead exemption for residents of the City of Doraville in an amount to be fixed by the governing authority of the city at not more than \$20,000.00 from all ad valorem taxes levied and collected by the city?		
<b>60.</b>	<b>DEKALB COUNTY</b>	101,660	27,909
Res. Act 178 H. R. 473-1238 (Ga. L. 1980, P. 2106)	Shall the Constitution be amended so as to authorize the General Assembly to abolish the office of coroner of DeKalb County and create the office of medical examiner of DeKalb County?		
<b>61.</b>	<b>DEKALB COUNTY AND FULTON COUNTY</b>	92,957	31,136
Res. Act 188 H. R. 624-1616 (Ga. L. 1980, P. 2125)	DeKalb County City of Atlanta (DeKalb Co.) City of Atlanta (Fulton Co.) Shall the Constitution be amended so as to grant jurisdiction to the Recorder's Court of DeKalb County to try and dispose of all offenses and offenders against any ordinance of DeKalb County controlling animals, including such offenses which occur within that portion of the corporate limits of the City of Atlanta lying within DeKalb County?		
<b>62.</b>	<b>DEKALB COUNTY</b>	4,287	751
Res. Act 218 H. R. 543-1416 (Ga. L. 1980, P. 2196)	City of Decatur (DeKalb County) Shall the Constitution be amended so as to authorize the City of Decatur to permit residents who are 65 or over to defer payment of a portion of their city ad valorem taxes?		

		YES	NO
<b>63.</b>	<b>DOOLY COUNTY</b>	724	566
<b>Res. Act 21</b> <b>H. R. 9-35</b> <b>(Ga. L. 1979,</b> <b>P. 1796)</b>	Shall the Constitution be amended so as to increase the dollar amount of civil cases over which the Justices of the Peace in Dooly County shall have jurisdiction to \$1,000.00?		
<b>64.</b>	<b>DOUGHERTY COUNTY</b>	8,203	5,314
<b>Res. Act 265</b> <b>H. R. 828-1891</b> <b>(Ga. L. 1980,</b> <b>P. 2337)</b>	<b>City of Albany (Dougherty County)</b>  Shall the Constitution be amended so as to abolish the Central Albany Development Authority?		
<b>65.</b>	<b>DOUGLAS COUNTY</b>	9,038	2,752
<b>Res. Act 27</b> <b>H. R. 37-121</b> <b>(Ga. L. 1979,</b> <b>P. 1808)</b>	<b>Douglas County School District</b>  Shall the Constitution be amended so as to provide that the homestead of each resident of the Douglas County School District who is 65 years of age or over, regardless of income, shall be exempt from ad valorem taxation for educational purposes levied by or on behalf of the Douglas County School District, including ad valorem taxation to pay interest on or to retire school bond indebtedness, in the amount of 50% of the assessed value of such homestead minus any applicable exemptions otherwise provided by this Constitution on such homestead for educational purposes, and to provide that the homestead of each resident of the Douglas County School District who is 70 years of age or over, regardless of income, shall be completely exempt from all ad valorem taxation for educational purposes levied by or on behalf of the Douglas County School District, including ad valorem taxation to pay interest on or to retire school bond indebtedness?		
<b>66.</b>	<b>DOUGLAS COUNTY</b>	5,112	5,792
<b>Res. Act 194</b> <b>H. R. 724-1743</b> <b>(Ga. L. 1980,</b> <b>P. 2146)</b>	Shall the Constitution be amended so as to empower the board of commissioners of Douglas County to adopt ordinances or regulations for the governing and policing of said county and to authorize the board of commissioners of said county to license and regulate businesses and to levy and collect license taxes on all persons, firms, and corporations doing business in the unincorporated areas of said county?		
<b>67.</b>	<b>DOUGLAS COUNTY</b>	4,386	6,585
<b>Res. Act 195</b> <b>H. R. 725-1743</b> <b>(Ga. L. 1980,</b> <b>P. 2148)</b>	Shall the Constitution be amended so as to exempt from ad valorem property taxes levied by Douglas County a percentage of the value of all buildings and other improvements of each manufacturing or distribution establishment located in Douglas County, provided such establishment has buildings and other improvements of \$500,000.00 or more?		

		YES	NO
<b>68.</b> Res. Act 232 H. R. 623-1616 (Ga. L. 1980, P. 2225)	FAYETTE COUNTY  Shall the Constitution be amended so as to authorize the governing authority of the County of Fayette to appropriate property, money, and services, not to exceed \$15,000.00 per year, for the purpose of advertising and promoting the agricultural, industrial, historic, recreational, and natural resources, facilities, and assets of Fayette County for the purpose of promoting and encouraging the locating and expansion of industrial and commercial facilities and for the purpose of attracting tourists and conventions to said County?	3,080	6,745
<b>69.</b> Res. Act 32 H. R. 127-510 (Ga. L. 1979, P. 1819)	FLOYD COUNTY  Shall the Constitution be amended so as to provide that certain homestead exemptions from Floyd County ad valorem taxes for certain persons sixty-five years of age or over may be granted to both spouses although only one meets the age requirement?	12,541	3,818
<b>70.</b> Res. Act 33 H. R. 128-510 (Ga. L. 1979, P. 1822)	FLOYD COUNTY  Floyd County School District  Shall the Constitution be amended so as to change the income limits for homestead exemptions of persons sixty-two years of age or over from ad valorem taxes levied for school purposes in the Floyd County School District; to require only one affidavit be filed in certain circumstances; and to provide for exemptions when one spouse meets the age requirement and the other does not?	8,217	2,864
<b>71.</b> Res. Act 34 H. R. 129-510 (Ga. L. 1979, P. 1825)	FLOYD COUNTY  Rome School District (Floyd County)  Shall the Constitution be amended so as to change the income limits for homestead exemptions of persons sixty-two years of age or over from ad valorem taxes levied for school purposes in the independent school district of the City of Rome; to require only one affidavit be filed in certain circumstances; and to provide for exemptions when one spouse meets the age requirement and the other does not?	4,852	1,286
<b>72.</b> Res. Act 210 H. R. 492-1291 (Ga. L. 1980, P. 2176)	FLOYD COUNTY  Shall the Constitution be amended so as to increase the maximum dollar amount for civil cases over which the justices of the peace in Floyd County shall have jurisdiction from \$200.00 to \$500.00 and to authorize the General Assembly to increase said jurisdiction to an amount not to exceed \$1,000.00?	8,906	6,318

		YES	NO
<b>73.</b> Res. Act 220 H. R. 551-1437 (Ga. L. 1980, P. 2200)	<b>FLOYD COUNTY</b>  Shall the Constitution be amended so as to authorize the General Assembly to provide by local law for the initial appointment and subsequent election of the judge of the juvenile court of Floyd County, to provide for the terms of said judge and to shorten the term of such judge in office immediately prior to the effective date of this amendment, to provide for vacancies, to provide for the aqualifications and compensation of said judge, and to provide that said judge may serve full time or part time?	7,964	6,848
<b>74.</b> Res. Act 221 H. R. 552-1437 (Ga. L. 1980, P. 2202)	<b>FLOYD COUNTY</b>  Shall the Constitution be amended so as to authorize the General Assembly by local law to stagger the terms of the commissioners of Floyd County and in so doing to shorten the terms of any such commissioners in office in 1981 without the necessity of a referendum and to provide for terms of less than four years?	9,687	5,795
<b>75.</b> Res. Act 35 H. R. 130-510 (Ga. L. 1979, P. 1828)	<b>FORSYTH COUNTY</b>  Shall the Constitution be amended so as to authorize the Board of Commissioners of Forsyth County to levy, assess, and collect business license fees and to otherwise regulate businesses in the unincorporated areas of the county?	3,042	3,108
<b>76.</b> Res. Act 22 H. R. 10-35 (Ga. L. 1979, P. 1797)	<b>DEKALB COUNTY AND FULTON COUNTY</b>  City of Atlanta (DeKalb Co.) City of Atlanta (Fulton Co.) Fulton County Fulton County School District  Shall the Constitution be amended so as to create within Fulton County the Fulton County Industrial District and to prohibit the governing authority of Fulton County from levying any tax for educational purposes on taxable property within Fulton County which is located within the boundaries of an independent school system?	2,235 43,864 79,267 35,403	1,852 29,774 54,101 24,327
<b>77.</b> Res. Act 163 S. R. 314 (Ga. L. 1980, P. 2048)	<b>FULTON COUNTY</b>  Shall the Constitution be amended so as to authorize the General Assembly to control or limit by local law the provision of public safety services by the governing authority of Fulton County and create districts within Fulton County and control or limit Fulton County ad valorem taxes within and without such districts to the end that Fulton County shall levy and collect ad valorem taxes to provide public safety services only within the area or areas of Fulton County where such services are directly provided by the governing authority of said county?	71,302	56,912

		YES	NO
<b>78.</b> Res. Act 166 S. R. 342 (Ga. L. 1980, P. 2053)	<b>FULTON COUNTY</b>  Shall the Constitution be amended so as to authorize and direct the governing authority of Fulton County to establish rules and regulations to provide an increase of \$100.00 per month for certain former officers and employees of Fulton County who retired prior to January 1, 1964?	68,400	63,302
<b>79.</b> Res. Act 167 S. R. 343 (Ga. L. 1980, P. 2055)	<b>FULTON COUNTY</b>  City of Hapeville (Fulton County)  Shall the Constitution be amended so as to create the Hapeville Development Authority and to provide for the powers, duties, and responsibilities of said Authority; and to authorize the City of Hapeville to contract with said Authority, to create special tax districts and levy taxes therein, and to levy taxes within the municipality and expend the same as payments pursuant to contractual agreements which may arise between the City of Hapeville and said Authority?	805	817
<b>80.</b> Res. Act 168 S. R. 348 (Ga. L. 1980, P. 2071)	<b>CLAYTON COUNTY AND FULTON COUNTY</b>  City of College Park (Clayton County)  City of College Park (Fulton County)  Shall the Constitution be amended so as to create the College Park Business and Industrial Development Authority and to provide for the powers, authority and duties of such Authority, and to authorize the Authority to issue revenue bonds, and to authorize the Authority to contract with the State of Georgia or any of its departments or instrumentalities, public corporations and others and to authorize the City of College Park to contract with the Authority and to authorize the City of College Park to make payments to the Authority upon such terms as may be provided in any contract entered into between the Authority and the City of College Park and to authorize the City of College Park to create special business and industrial tax districts?	273 2,365	218 1,288
<b>81.</b> Res. Act 182 H. R. 517-1361 (Ga. L. 1980, P. 2112)	<b>DEKALB COUNTY AND FULTON COUNTY</b>  City of Atlanta (DeKalb Co.)  City of Atlanta (Fulton Co.)  Shall the Constitution be amended so as to authorize the City of Atlanta to issue and sell revenue bond for the purpose of constructing and maintaining off-street parking facilities?	2,904 48,735	1,622 26,345

<b>82.</b>	CLAYTON COUNTY AND FULTON COUNTY	YES	NO
Res. Act 193 H. R. 684-1706 (Ga. L. 1980, P. 2144)	City of College Park (Clayton County)	456	78
	City of College Park (Fulton County)	3,303	650
	Shall the Constitution be amended so as to increase the homestead exemptions for resident homeowners of the City of College Park to an amount of four thousand dollars (\$4,000.00) for resident homeowners under the age of 65 and to an amount of six thousand dollars (\$6,000.00) for resident homeowners who are totally disabled or are 65 years of age or older?		
<b>83.</b>	FULTON COUNTY		
Res. Act 245 H. R. 683-1706 (Ga. L. 1980, P. 2271)	City of Union City (Fulton County)	832	159
	Shall the Constitution be amended so as to provide a homestead exemption of \$2,000.00 from all city ad valorem taxes for each resident of Union City who is disabled if his adjusted gross income, together with the adjusted gross income of his spouse who also occupies and resides at such homestead, does not exceed \$8,000.00 for the immediately preceding tax year for income tax purposes?		
<b>84.</b>	GLYNN COUNTY	8,308	3,120
Res. Act 43 H. R. 283-997 (Ga. L. 1979, P. 1849)	Glynn County School District	8,308	3,120
	Shall the Constitution be amended so as to provide for the purposes of all ad valorem taxation for Glynn County and the Glynn County school district the assessed value of the homestead of each resident of such county or school district who is sixty-two years of age or over or who is disabled and who has a gross income not exceeding \$12,000.00 per annum shall not be increased?		
<b>85.</b>	GORDON COUNTY		
Res. Act 235 H. R. 634-1636 (Ga. L. 1980, P. 2247)	Gordon County School District	2,567	1,391
	Shall the Constitution be amended so as to provide that, for the purposes of the homestead exemptions of persons 62 years of age or over from ad valorem taxes levied for school purposes in the Gordon County school district, 'income' shall not include income received as retirement, survivor, or disability benefits under the Federal Social Security Act?		
<b>86.</b>	GORDON COUNTY		
Res. Act 236 H. R. 635-1636 (Ga. L. 1980, P. 2250)	Calhoun School District (Gordon County)	844	243
	Shall the Constitution be amended so as to provide that, for the purposes of the homestead exemptions of persons 62 years of age or over from ad valorem taxes levied for school purposes in the independent school district of the City of Calhoun, Georgia, 'income' shall not include income received as retirement, survivor, or disability benefits under the Federal Social Security Act?		

		YES	NO
<b>87.</b>	<b>HABERSHAM COUNTY</b>		
<b>Res. Act 248</b> <b>H. R. 754-1776</b> <b>(Ga. L. 1980,</b> <b>P. 2280)</b>	Habersham Co. School District	2,852	2,040
	Shall the Constitution be amended so as to authorize the Board of Education of Habersham County to direct the governing authority of Habersham County to impose certain excise taxes on alcoholic beverages sold within all parts of Habersham County and to authorize said Board to receive funds derived from such taxes and expend same for educational purposes within the Habersham County school district?	2,852	2,040
<b>88.</b>	<b>HABERSHAM COUNTY</b>		
<b>Res. Act 249</b> <b>H. R. 755-1776</b> <b>(Ga. L. 1980,</b> <b>P. 2283)</b>	Habersham Co. School Dist.	3,680	1,216
	Shall the Constitution be amended so as to exempt from Habersham County school taxes the value of a homestead owned by an individual who is totally disabled or 65 years of age or older and has an annual income of not more than \$12,000 exclusive of retirement benefits?		
<b>89.</b>	<b>HALL COUNTY</b>		
<b>Res. Act 155</b> <b>S. R. 248</b> <b>(Ga. L. 1980,</b> <b>P. 2024)</b>	City of Gainesville (Hall County)	2,413	1,327
	Shall the Constitution be amended so as to provide constitutional authority for the establishment of a Gainesville Redevelopment Authority and to provide for the powers, duties, and responsibilities of the authority?		
<b>90.</b>	<b>HALL COUNTY</b>		
<b>Res. Act 233</b> <b>H. R. 625-1617</b> <b>(Ga. L. 1980,</b> <b>P. 2227)</b>		6,931	6,357
	Shall the Constitution be amended so as to create a board of elections in Hall County?		
<b>91.</b>	<b>HENRY COUNTY</b>		
<b>Res. Act 238</b> <b>H. R. 644-1666</b> <b>(Ga. L. 1980,</b> <b>P. 2255)</b>		6,695	1,778
	Shall the Constitution be amended so as to increase the special homestead exemption for the elderly from Henry County ad valorem taxes to \$6,000.00 and to extend the exemption to persons whose adjusted family income is \$6,000.00, rather than \$4,000.00, a year?		
<b>92.</b>	<b>HENRY COUNTY</b>		
<b>Res. Act 239</b> <b>H. R. 645-1666</b> <b>(Ga. L. 1980,</b> <b>P. 2257)</b>	Henry County School District	6,347	2,450
	Shall the Constitution be amended so as to increase the special homestead exemption for the elderly from ad valorem taxes for educational purposes in Henry County to \$20,000.00 and to extend the exemption to persons whose adjusted family income is \$12,000.00, rather than \$6,000.00, a year?		



		YES	NO
<b>93.</b>	<b>HENRY COUNTY</b>	5,248	3,457
<b>Res. Act 258</b> <b>H. R. 778-1823</b> <b>(Ga. L. 1980,</b> <b>P. 2303)</b>	Shall the Constitution be amended so as to authorize and empower the governing authority of Henry County to adopt ordinances or regulations, including traffic and animal control regulations, for the governing and policing of the unincorporated areas of said county and to enact punishment or penalties for the violation of such ordinances?		
<b>94.</b>	<b>HOUSTON COUNTY</b>	1,546	305
<b>Res. Act 197</b> <b>H. R. 729-1753</b> <b>(Ga. L. 1980,</b> <b>P. 2151)</b>	City of Perry (Houston Co.)  Shall the Constitution be amended so as to provide a homestead exemption of \$8,000.00 from all City of Perry ad valorem taxes for each resident of the city who is 62 years of age or over or disabled if his or her adjusted gross income, together with the adjusted gross income of his or her spouse who also occupies and resides at such homestead, does not exceed \$10,000.00, exclusive of certain retirement, survivor, disability, and pension benefits?		
<b>95.</b>	<b>HOUSTON COUNTY</b>	11,148	3,899
<b>Res. Act 203</b> <b>H. R. 458-1171</b> <b>(Ga. L. 1980,</b> <b>P. 2163)</b>	Houston Co. School District  Shall the Constitution be amended so as to provide a homestead exemption of \$8,000.00 from all Houston County and Houston County School District ad valorem taxes for each resident of Houston County who is 62 years of age or over or disabled if his adjusted gross income, together with the adjusted gross income of his spouse who also occupies and resides at such homestead, does not exceed \$10,000.00, exclusive of certain retirement, survivor, disability, and pension benefits?	11,148	3,899
<b>96.</b>	<b>JACKSON COUNTY</b>	2,380	897
<b>Res. Act 247</b> <b>H. R. 730-1753</b> <b>(Ga. L. 1980,</b> <b>P. 2276)</b>	Jackson County School Dist.  Shall the Constitution be amended so as to provide for the division of the Jackson County School District into education districts in order to provide for the election of the members of the Board of Education of Jackson County and to provide for the appointment of the Superintendent of the Jackson County School System by said Board of Education?		
<b>97.</b>	<b>LIBERTY COUNTY</b>	1,373	529
<b>Res. Act 230</b> <b>H. R. 587-1593</b> <b>(Ga. L. 1980</b> <b>P. 2221)</b>	City of Hinesville (Liberty County)  Shall the Constitution be amended so as to change the provisions relating to the membership of the Liberty County Industrial Authority?	788	242

		YES	NO
<b>98.</b>	<b>LOWNDES COUNTY</b>	4,359	4,710
<b>Res. Act 201</b> <b>H. R. 453-1145</b> <b>(Ga. L. 1980,</b> <b>P. 2160)</b>	Shall the Constitution be amended so as to increase the civil jurisdiction of justices of the peace in Lowndes County from \$200.00 to \$1,000.00?		
<b>99.</b>	<b>LOWNDES COUNTY</b>	8,249	1,649
<b>Res. Act 224</b> <b>H. R. 568-1523</b> <b>(Ga. L. 1980,</b> <b>P. 2207)</b>	Lowndes Co. School District	3,643	754
	Shall the Constitution be amended so as to provide that the homestead of each resident of Lowndes County, but not to exceed \$6,000.00 of the value thereof, and the homestead of each resident of Lowndes County who is 65 years of age or over, but not to exceed \$10,000.00 of the value thereof, shall be exempt from all ad valorem taxes for county and school purposes, except to pay interest on and retire bonded indebtedness?		
<b>100.</b>	<b>LOWNDES COUNTY</b>		
<b>Res. Act 246</b> <b>H. R. 728-1753</b> <b>(Ga. L. 1980,</b> <b>P. 2273)</b>	City of Valdosta (Lowndes Co.)	4,365	842
	Valdosta School District (Lowndes Co.)	4,365	842
	Shall the Constitution be amended so as to provide that the homestead of each resident of the City of Valdosta, but not to exceed \$6,000.00 of the value thereof, and the homestead of each resident of the City of Valdosta who is 65 years of age or over, but not to exceed \$10,000.00 of the value thereof, shall be exempt from all ad valorem taxes for city and school purposes, except to pay interest on and retire bonded indebtedness?		
<b>101.</b>	<b>MARION COUNTY</b>		
<b>Res. Act 266</b> <b>H. R. 864-1901</b> <b>(Ga. L. 1980,</b> <b>P. 2338)</b>	Marion County School District	590	155
	Shall the Constitution be amended so as to change the income limits for homestead exemptions of persons sixty-two years of age or over from ad valorem taxes levied for school purposes in the Marion County School District?		
<b>102.</b>	<b>MONROE COUNTY</b>	2,415	477
<b>Res. Act 228</b> <b>H. R. 581-1570</b> <b>(Ga. L. 1980,</b> <b>P. 2216)</b>	Shall the Constitution be amended so as to increase the amount of each homestead of each resident of Monroe County which is exempt from county and school taxes to \$6,000.00 and so as to increase to \$10,000.00 the amount of the homestead which is exempt from county and school taxes of each resident of Monroe County who is sixty-five years of age or over and whose income does not exceed \$10,000.00?		

		YES	NO
<b>103.</b>	MURRAY COUNTY	2,091	575
<b>Res. Act 164</b> <b>S. R. 332</b> <b>(Ga. L. 1980,</b> <b>P. 2050)</b>	Shall the Constitution be amended so as to increase to \$6,000.00 the amount of the homestead exemption from county taxes for residents of Murray County who are 65 years of age or over?		
<b>104.</b>	MURRAY COUNTY	1,334	1,003
<b>Res. Act 208</b> <b>H. R. 481-1260</b> <b>(Ga. L. 1980,</b> <b>P. 2173)</b>	Shall the Constitution be amended so as to increase the dollar amount of civil cases over which the Justices of the Peace in Murray County shall have jurisdiction from \$200.00 to \$1,000.00?		
<b>105.</b>	MUSCOGEE COUNTY	19,174	11,092
<b>Res. Act 153</b> <b>S. R. 227</b> <b>(Ga. L. 1980,</b> <b>P. 2009)</b>	Muscogee County School District	19,174	11,092
	Shall the Constitution be amended so as to provide for automatic changes of homestead exemptions granted in Muscogee County for county and school purposes based upon changes in the county tax digest?		
<b>106.</b>	MUSCOGEE COUNTY	19,701	9,551
<b>Res. Act 162</b> <b>S. R. 311</b> <b>(Ga. L. 1980,</b> <b>P. 2045)</b>	City of Columbus (Muscogee County)	19,701	9,551
	Shall the Constitution be amended so as to create at ten-year intervals a Charter Review Commission for the City of Columbus, Georgia, to study the charter of said city and, in its discretion, to propose changes in the existing charter which will be submitted to the voters of said city for their approval or rejection?		
<b>107.</b>	NEWTON COUNTY	6,289	1,032
<b>Res. Act 207</b> <b>H. R. 478-1260</b> <b>(Ga. L. 1980,</b> <b>P. 2171)</b>	Newton County School District	6,289	1,032
	Shall the Constitution be amended so as to grant each resident of Newton County a homestead exemption of \$4,000.00 from all Newton County ad valorem taxes including ad valorem taxes for the Newton County School District?		
<b>108.</b>	NEWTON COUNTY	5,981	1,093
<b>Res. Act 215</b> <b>H. R. 521-1370</b> <b>(Ga. L. 1980,</b> <b>P. 2187)</b>	Newton County School District	5,981	1,093
	Shall the Constitution be amended so as to provide a homestead exemption of \$8,000.00 from all Newton County and Newton County School District ad valorem taxes for each resident of Newton County who is 65 years of age or over or disabled if his adjusted gross income, together with the adjusted gross income of his spouse who also occupies and resides at such homestead, does not exceed \$10,000.00, exclusive of certain retirement, survivor, disability, and pension benefits?		

		YES	NO
<b>109.</b>	<b>PAULDING COUNTY</b>		
<b>Res. Act 262</b>	Paulding County School District	3,300	1,756
<b>H. R. 823-1875</b>			
<b>(Ga. L. 1980,</b>	Shall the Constitution be amended so as to provide		
<b>P. 2312)</b>	for a homestead exemption of \$12,000.00 from all		
	Paulding County ad valorem taxes, including ad		
	valorem taxes for the Paulding County school		
	district, for residents of Paulding County who are		
	disabled and who have a net income not exceeding		
	\$12,000.00 for the immediately preceding taxable		
	year?		
<b>110.</b>	<b>PIKE COUNTY</b>	996	797
<b>Res. Act 37</b>	Shall the Constitution be amended so as to create		
<b>H. R. 163-650</b>	the Pike County Retirement Home Authority for		
<b>(Ga. L. 1979,</b>	the purpose of acquiring, constructing, improving,		
<b>P. 1832)</b>	equipping, altering, repairing and maintaining re-		
	retirement home facilities for lease or sale to non-		
	profit, tax exempt religious or charitable firms or		
	corporations, with the power to borrow money and		
	issue revenue bonds to finance the cost of accom-		
	plishing the foregoing?		
<b>111.</b>	<b>POLK COUNTY</b>		
<b>Res. Act 19</b>	City of Rockmart (Polk County)	579	49
<b>S. R. 36</b>			
<b>(Ga. L. 1979,</b>	Shall the Constitution be amended so as to provide		
<b>P. 1792)</b>	that residents of the City of Rockmart who are		
	65 years of age or over shall be granted a home-		
	stead exemption of \$2,000.00 from ad valorem		
	taxation by said city?		
<b>112.</b>	<b>BURKE COUNTY AND RICHMOND COUNTY</b>		
<b>Res. Act 202</b>	City of Blythe (Burke County)	NO REGISTERED VOTERS	
<b>H. R. 456-1162</b>		IN CITY WITHIN BURKE	
<b>(Ga. L. 1980,</b>		COUNTY	
<b>P. 2162)</b>	Richmond County	16,313	4,479
	Richmond County School District	16,313	4,479
	City of Augusta (Richmond County)	5,236	1,113
	City of Hephzibah (Richmond County)	378	131
	City of Blythe (Richmond County)	100	34
	Shall the Constitution be amended so as to permit		
	the General Assembly to authorize local taxing		
	jurisdictions in Richmond County to grant discounts		
	for early payment of ad valorem taxes?		
<b>113.</b>	<b>BURKE COUNTY AND RICHMOND COUNTY</b>		
<b>Res. Act 211</b>	City of Blythe (Burke County)	NO REGISTERED VOTERS	
<b>H. R. 516-1355</b>		IN CITY WITHIN BURKE	
<b>(Ga. L. 1980,</b>		COUNTY	
<b>P. 2177)</b>	Richmond County	13,877	6,259

Richmond County School District	13,877	6,259
City of Augusta (Richmond County)	4,463	1,590
City of Hephzibah (Richmond County)	322	181
City of Blythe (Richmond County)	91	39

Shall the Constitution be amended so as to require a referendum before a local taxing jurisdiction in Richmond County may levy an ad valorem tax mill rate greater than a mill rate determined based upon the mill rate levied in 1979?

YES NO

**114.**  
Res. Act 216  
H. R. 525-1379  
(Ga. L. 1980,  
P. 2190)

**RICHMOND COUNTY**

24,791 4,696

Richmond Co. School District

24,791 4,696

Shall the Constitution be amended so as to increase the amount of the homestead of each resident of Richmond County, which is exempt from county and school taxes, from \$2,000.00 to \$5,000.00, to increase from \$4,000.00 to \$10,000.00 the amount of the homestead of each resident of Richmond County who is 65 years of age or over and whose income does not exceed \$10,000.00, which is exempt from taxes for county and school purposes, and to allow an exemption from ad valorem taxes for county and school purposes of \$10,000.00 for the homestead of each resident of Richmond County who is totally and permanently disabled?

**115.**  
Res. Act 226  
H. R. 570-1531  
(Ga. L. 1980,  
P. 2211)

**RICHMOND COUNTY**

City of Augusta (Richmond County)

6,005 1,047

Shall the Constitution be amended so as to provide for homestead exemption for residents and homeowners of the City of Augusta, under 65 years of age, in an amount equal to the *greater* of: 1) two thousand dollars (\$2,000.00), or 2) an amount equal in dollar value to the homestead of any such person which now or hereinafter may be exempted from ad valorem taxation by Richmond County, Georgia; and, for homestead exemption for residents and homeowners of the City of Augusta, 65 years of age or older, in an amount equal to the *greater* of: 1) four thousand dollars (\$4,000.00), or 2) an amount equal in dollar value to the homestead of any said person age 65 years or older, which now or hereinafter may be exempted from ad valorem taxation by Richmond County, Georgia; provided, that the net income of said resident homeowner age 65 years or older, together with the net income of his or her spouse who also occupies and resides at said homestead, from all sources, does not exceed four thousand dollars (\$4,000.00) for income tax purposes, for the immediately preceding taxable year?

**116.**  
Res. Act 227  
H. R. 578-1550  
(Ga. L. 1980,  
P. 2215)

**ROCKDALE COUNTY**

Rockdale Co. School District

6,906 1,670

Shall the Constitution be amended so as to provide that any resident of Rockdale County who is 65 years of age or older or who is totally dis-

abled shall be granted a homestead exemption of \$20,000.00 from ad valorem taxation for school purposes by Rockdale County?

		YES	NO
<b>117.</b>	<b>SPALDING COUNTY</b>		
<b>Res. Act 20</b> <b>S. R. 133</b> <b>(Ga. L. 1979,</b> <b>P. 1793)</b>	Spalding Co. School District	5,900	3,773
	Shall the Constitution be amended so as to change the income limits for homestead exemptions of persons sixty-two years of age or over from ad valorem taxes levied for school purposes in the Spalding County School District?		
<b>118.</b>	<b>SPALDING COUNTY</b>		
<b>Res. Act 263</b> <b>H. R. 826-1885</b> <b>(Ga. L. 1980,</b> <b>P. 2315)</b>	Spalding County	5,081	5,027
	City of Griffin (Spalding County)	2,708	1,859
	Shall the Constitution be amended so as to ratify the Griffin Development Authority created for the purpose of encouraging and promoting the economic improvement, development and rehabilitation of the City of Griffin's central business area pursuant to Act of the General Assembly approved April 11, 1979, as amended and to amend such Act by restating it in its entirety and superseding it and, in so doing, to authorize the Authority to issue its revenue bonds, notes and other obligations and to provide for the method and manner of such issuance and for the validation thereof, to authorize the Authority to contract with the City of Griffin and with counties, municipalities and other political subdivisions of the State, and to provide other terms and conditions upon which the Authority shall operate within a Development District in the City of Griffin?		
<b>119.</b>	<b>TAYLOR COUNTY</b>		
<b>Res. Act 223</b> <b>H. R. 565-1512</b> <b>(Ga. L. 1980,</b> <b>P. 2205)</b>	Taylor County School District	1,177	449
	Shall the Constitution be amended so as to change the income limits for homestead exemptions of persons sixty-two years of age or over from ad valorem taxes levied for school purposes in the Taylor County School District?		
<b>120.</b>	<b>TOWNS COUNTY</b>		
<b>Res. Act 158</b> <b>S. R. 290</b> <b>(Ga. L. 1980,</b> <b>P. 2029)</b>	Towns County	1,226	1,304
	Towns County School District	1,226	1,304
	Shall the Constitution be amended so as to authorize the Board of Education of Towns County to direct the governing authority of Towns County to impose certain excise taxes on alcoholic beverages sold within Towns County and to authorize said Board to receive funds derived from such taxes and expend same for educational purposes within the Towns County school district?		

<b>121.</b>	<b>TOWNS COUNTY</b>	YES	NO
<b>Res. Act 205</b>	Towns County	899	990
<b>H. R. 461-1190</b>	Shall the Constitution be amended so as to provide		
<b>(Ga. L. 1980,</b>	that the Towns County Board of Education shall		
<b>P. 2168)</b>	have the authority to expend funds to finance all		
	or part of the employer and employee contribu-		
	tions to any health insurance plan for retired		
	public school teachers created by the general law		
	of this state?		
<b>122.</b>	<b>TURNER COUNTY</b>		
<b>Res. Act 243</b>	City of Ashburn (Turner Co.)	789	172
<b>H. R. 679-1700</b>	Shall the Constitution be amended so as to pro-		
<b>(Ga. L. 1980,</b>	vide a homestead exemption of \$8,000.00 from all		
<b>P. 2266)</b>	City of Ashburn ad valorem taxes for each resi-		
	dent of the city who is 62 years of age or over		
	or disabled if his adjusted gross income, together		
	with the adjusted gross income of his spouse who		
	also occupies and resides at such homestead,		
	does not exceed \$10,000.00, exclusive of certain		
	retirement, survivor, disability, and pension bene-		
	fits?		
<b>123.</b>	<b>TURNER COUNTY</b>		
<b>Res. Act 260</b>	Turner County	1,353	291
<b>H. R. 785-1850</b>	Turner Co. School District	1,353	291
<b>(Ga. L. 1980,</b>	Shall the Constitution be amended so as to pro-		
<b>P. 2307)</b>	vide a homestead exemption of \$8,000.00 from all		
	Turner County and Turner County School Dis-		
	trict ad valorem taxes for each resident of Turner		
	County who is 62 years of age or over or dis-		
	abled if his adjusted gross income, together with		
	the adjusted gross income of his spouse who also		
	occupies and resides at such homestead, does not		
	exceed \$10,000.00, exclusive of certain retire-		
	ment, survivor, disability, and pension benefits?		
<b>124.</b>	<b>TWIGGS COUNTY AND WILKINSON COUNTY</b>		
<b>Res. Act 206</b>	City of Danville (Twiggs County)	55	1
<b>H. R. 476-1248</b>	City of Danville (Wilkinson County)	70	1
<b>(Ga. L. 1980,</b>	Shall the Constitution be amended so as to pro-		
<b>P. 2169)</b>	vide that residents of the City of Danville who are		
	60 years of age or over shall be granted a home-		
	stead exemption of \$2,000.00 in 1981 and		
	\$4,000.00 thereafter from ad valorem taxation by		
	said city?		
<b>125.</b>	<b>TWIGGS COUNTY</b>		
<b>Res. Act 212</b>	Twiggs County	1,573	178
<b>H. R. 518-1361</b>	Twiggs County School District	1,573	178
<b>(Ga. L. 1980,</b>	Shall the Constitution be amended so as to in-		
<b>P. 2180)</b>	crease the Twiggs County homestead exemption		

from taxes levied for county and school purposes to \$4,000.00 in 1981, \$5,000.00 in 1982, and \$6,000.00 in 1983 and thereafter and to increase the exemption allowed from county taxes for certain persons aged 65 or over to \$6,000.00 in 1981, \$7,000.00 in 1982, and \$8,000.00 in 1983 and thereafter?

<p><b>126.</b>  <b>Res. Act 217</b>  <b>H. R. 527-1392</b>  <b>(Ga. L. 1980,</b>  <b>P. 2194)</b></p>	<p>TWIGGS COUNTY            City of Jeffersonville (Twiggs County)</p>	<p>YES            194</p>	<p>NO            10</p>
<p>Shall the Constitution be amended so as to provide that residents of the City of Jeffersonville who are 60 years of age or over shall be granted a homestead exemption of \$2,000.00 in 1981 and \$4,000.00 thereafter from ad valorem taxation by said City?</p>			
<p><b>127.</b>  <b>Res. Act 38</b>  <b>H. R. 164-650</b>  <b>(Ga. L. 1979,</b>  <b>P. 1839)</b></p>	<p>UPSON COUNTY            Upson County</p>	<p>2,800</p>	<p>2,261</p>
<p>Shall the Constitution be amended so as to increase the jurisdiction of civil cases over which the Justices of the Peace of Upson County shall have jurisdiction?</p>			
<p><b>128.</b>  <b>Res. Act 45</b>  <b>H. R. 298-1009</b>  <b>(Ga. L. 1979,</b>  <b>P. 1854)</b></p>	<p>UPSON COUNTY            Upson County School District</p>	<p>2,673</p>	<p>693</p>
<p>Shall the Constitution be amended so as to change the income limits for homestead exemptions of persons sixty-two years of age or over from ad valorem taxes levied for school purposes in the Upson County School District?</p>			
<p><b>129.</b>  <b>Res. Act 250</b>  <b>H. R. 757-1778</b>  <b>(Ga. L. 1980,</b>  <b>P. 2286)</b></p>	<p>UPSON COUNTY            City of Thomaston (Upson County)</p>	<p>1,155</p>	<p>1,265</p>
<p>Shall the Constitution be amended so as to provide for the establishment of the City of Thomaston Business Development Authority and to provide for the powers, duties, and responsibilities of said authority?</p>			
<p><b>130.</b>  <b>Res. Act 256</b>  <b>H. R. 775-1805</b>  <b>(Ga. L. 1980,</b>  <b>P. 2299)</b></p>	<p>WARE COUNTY            Ware County School District</p>	<p>2,031</p>	<p>813</p>
<p>Shall the Constitution be amended so as to provide that each resident of the Ware County School District who is sixty-two years of age or over and whose income from all sources, including the income of all family members residing within said homestead, does not exceed \$12,000.00 per</p>			



annum shall be granted a homestead exemption of \$10,000.00 from all Ware County School District ad valorem taxes?

		YES	NO
<b>131.</b>	<b>WARE COUNTY</b>		
<b>Res. Act 257</b> <b>H. R. 776-1805</b> <b>(Ga. L. 1980,</b> <b>P. 2301)</b>	Waycross School District (Ware County)	2,697	767
	Shall the Constitution be amended so as to provide that each resident of the City of Waycross Independent School District who is sixty-two years of age or over and whose income from all sources, including the income of all family members residing within said homestead, does not exceed \$12,000.00 per annum shall be granted a homestead exemption of \$10,000.00 from all ad valorem taxes levied by the City of Waycross for educational purposes?		
<b>132.</b>	<b>WAYNE COUNTY</b>		
<b>Res. Act 180</b> <b>H. R. 510-1346</b> <b>(Ga. L. 1980,</b> <b>P. 2109)</b>	Wayne County	2,551	704
	Shall the Constitution be amended so as to increase the amount of the homestead of each resident of Wayne County, which is exempt from county taxes, from \$2,000.00 to \$5,000.00?		
<b>133.</b>	<b>WHITE COUNTY</b>		
<b>Res. Act 237</b> <b>H. R. 643-1651</b> <b>(Ga. L. 1980,</b> <b>P. 2252)</b>	White County	1,972	680
	White County School District	1,972	680
	Shall the Constitution be amended so as to provide that for the purposes of White County and White County school district ad valorem taxes, the homestead exemption for the elderly shall be increased to \$10,000.00 and the income qualification for such homestead exemption shall be changed to \$10,000.00 from all sources?		
<b>134.</b>	<b>WHITFIELD COUNTY</b>		
<b>Res. Act 185</b> <b>H. R. 592-1600</b> <b>(Ga. L. 1980,</b> <b>P. 2119)</b>	City of Dalton (Whitfield County)	3,216	1,125
	Shall the Constitution be amended so as to provide for the establishment of a Downtown Dalton Development Authority and to provide for the powers, duties and responsibilities of said Authority?		
<b>135.</b>	<b>WHITFIELD COUNTY</b>		
<b>Res. Act 231</b> <b>H. R. 591-1600</b> <b>(Ga. L. 1980,</b> <b>P. 2223)</b>	City of Dalton (Whitfield County)	3,607	625
	Shall the Constitution be amended so as to provide that residents of the City of Dalton who are 62 years of age or over, or who are totally dis-		

abled, and who have an income from all sources, including the income of certain members of the family, not exceeding \$6,000.00 per annum, shall be granted a homestead exemption of \$10,000.00 from ad valorem taxation by said City?

		YES	NO
<b>136.</b> Res. Act 242 H. R. 678-1700 (Ga. L. 1980, P. 2263)	WORTH COUNTY		
	Worth County	1,965	555
	Worth Co. School District	1,965	555
	Shall the Constitution be amended so as to provide a homestead exemption of \$8,000.00 from all Worth County and Worth County School District ad valorem taxes for each resident of Worth County who is 62 years of age or over or disabled if his adjusted gross income, together with the adjusted gross income of his spouse who also occupies and resides at such homestead, does not exceed \$10,000.00, exclusive of certain retirement, survivor, disability, and pension benefits?		
<b>137.</b> Res. Act 244 H. R. 680-1700 (Ga. L. 1980, P. 2268)	WORTH COUNTY		
	City of Sylvester (Worth County)	536	149
	Shall the Constitution be amended so as to provide a homestead exemption of \$8,000.00 from all City of Sylvester ad valorem taxes for each resident of the city who is 62 years of age or over or disabled if his adjusted gross income, together with the adjusted gross income of his spouse who also occupies and resides at such homestead, does not exceed \$10,000.00, exclusive of certain retirement, survivor, disability, and pension benefits?		

**SPECIAL ELECTIONS**

**1979-1980**

**SPECIAL ELECTION  
FOR  
STATE REPRESENTATIVE  
DISTRICT 43, POST 2**

**OCTOBER 2, 1979**

The consolidated returns on file in the Office of the Secretary of State for the Special Election held on the 2nd day of October, 1979, in District 43, Post 2, of the State House of Representatives, Fulton County, to fill the vacancy caused by the resignation of The Honorable Gerald Horton, show the following results:

R.E. (BOB) BROWN .....7,753  
 ROBERT KENNETH (BOBBY) BROWN, JR. ....3,141  
 CLINT DEVEAUX .....12,817  
 BETTYE LOWE .....12,945  
 HERB MABRY .....5,483  
 JULIUS McKANDERS .....1,272  
 BEN O'CALLAGHAN .....12,187  
 JOHN STEMBLER, JR. ....4,298

**WRITE-IN VOTES:**

J. McKANDERS .....1  
 MICKEY MOUSE .....1

Inasmuch as no candidate received a majority of the votes cast a SPECIAL RUNOFF ELECTION was held on October 23, 1979 and the consolidated returns on file in said office show the following results:

CLINT DEVEAUX .....12,813  
 BETTYE LOWE .....21,228

Bettye Lowe was duly elected to the Office of Representative in the General Assembly for District 43, Post 2 of Georgia.

**SPECIAL ELECTION  
FOR STATE SENATOR  
DISTRICT 30**

**MARCH 11, 1980**

The consolidated returns on file in the Office of the Secretary of State for the Special Election held on the 11th day of March, 1980, in District 30 of the State Senate, in Carroll County and a portion of the Counties of Coweta and Douglas, to fill the vacancy existing in that District due to the death of The Honorable J. Ebb Duncan, show the following results:

ROSS L. ARNOLD, JR. ....Total 453  
 [Carroll 61; Coweta 162; Douglas 230]  
 WAYNE GARNER .....Total 4,764  
 [Carroll 1,969; Coweta 166; Douglas 2,629]  
 TOM GLANTON .....Total 4,072  
 [Carroll 2,568; Coweta 829; Douglas 675]  
 NED HARMAN .....Total 1,459  
 [Carroll 1,098; Coweta 81; Douglas 280]  
 CHARLES HENRY LUMPKIN, JR. ....Total 3,026  
 [Carroll 1,657; Coweta 366; Douglas 1,003]  
 W.A. "BILL" REYNOLDS .....Total 1,060  
 [Carroll 653; Coweta 158; Douglas 249]

**WRITE-IN VOTES**

BILL DENNY .....Total 2  
 [Carroll]  
 RALPH D. HARPER .....Total 11  
 [Douglas]  
 WAYNE SEABOLT .....Total 1  
 [Carroll]

Inasmuch as no candidate received a majority of the votes cast, a SPECIAL RUNOFF ELECTION was held April 1, 1980, and the consolidated returns on file in said office show the following results:

WAYNE GARNER .....Total 4,216  
 [Carroll 3,164; Coweta 118; Douglas 934]  
 TOM GLANTON .....Total 2,571  
 [Carroll 1,818; Coweta 530; Douglas 223]

Wayne Garner was duly elected to the Office of Representative in the General Assembly for District 30 of Georgia.

**SPECIAL DEMOCRATIC PRIMARY  
FOR  
STATE REPRESENTATIVE  
DISTRICT 81**

**NOVEMBER 12, 1980**

Pursuant to Sections 34-1003(b) and 34-1514 of the Georgia Election Code, as amended, a Special Democratic Primary was held to fill the vacancy occurring in the Democratic Party nomination for State Representative, District 81, by reason of the death of Honorable W. Jones Lane. Said Special Primary was held November 12, 1980 in portions of Bulloch and Screven Counties, and consolidated returns on file in the Office of the Secretary of State show the following results:

**DEMOCRATIC PARTY**

LEHMAN FRANKLIN .....Total 1,255  
 [Bulloch Co. (portion) 958; Screven Co. (portion) 297]  
 BOB LANE .....Total 3,371  
 [Bulloch Co. (portion) 2,532; Screven Co. (portion) 839]  
 MARION F. MUNDY .....Total 183  
 [Bulloch Co. (portion) 58; Screven Co. (portion) 125]

Inasmuch as Bob Lane received a majority of the votes cast, he was duly declared the nominee of the Democratic Party for the Office of State Representative, District 81.

**SPECIAL GENERAL ELECTION  
FOR  
STATE REPRESENTATIVE  
DISTRICT 81**

**DECEMBER 2, 1980**

Pursuant to Sections 34-1003(b) and 34-1514 of the Georgia Election Code, as amended, a Special General Election was held on the 2nd day of December, 1980, for the Office of State Representative, District 81, in portions of Bulloch and Screven Counties. The consolidated returns on file in the Office of the Secretary of State show the following results:

**DEMOCRATIC PARTY**

**BOB LANE** ..... Total 194  
[Bulloch Co. (portion) 134; Screven Co. (portion) 60]

Bob Lane was duly elected to the Office of State Representative in the General Assembly for District 81 of Georgia.

**STATE DEMOCRATIC  
EXECUTIVE COMMITTEE**

**Chairman**  
Ms. Marjorie C. Thurman  
1020 Edgewood Avenue  
Atlanta, Ga 30307

**Vice Chairman**  
Robert Walling  
1001 Oxford Rd. N.E.  
Atlanta, Ga 30306

**Secretary**  
Ms. Carrie J. Mays  
P.O. Box 754  
Augusta, Ga 30901

**Treasurer**  
W.D. Trippe  
P.O. Box 619  
Cedartown, Ga 30125

**Parliamentarian**  
Denmark Groover  
165 First Street  
Macon, Ga 31201

**General Counsel**  
Randy Tye  
1400 Candler Bldg.  
Atlanta, Ga 30303

**National Committeeman**  
Irving Kaler  
3400 Peachtree Road  
Atlanta, Ga 30326

**National Committeeman**  
Herb Mabry  
501 Pulliam Street, S.W.  
Atlanta, Ga 30312

**National Committeewoman**  
Ms. Melba Williams  
620 Forest Drive  
Athens, Ga 30601

**Finance Chairman**  
Carl E. Sanders  
14th Floor Candler Bldg.  
Atlanta, Ga 30303

**Congressional District Chairpersons:**  
**First District**  
G. Truett Spivey  
P.O. Box 780  
Millen, Ga 30442

**Second District**  
Herbert Phipps  
1219 Augusta Drive  
Albany, Ga 31707

**Third District**  
James N. Cantrell  
P.O. Box 4618  
Columbus, Ga 31904

**Fourth District**  
Gene Russo  
2312 Pine Meadow Court  
Tucker, Ga 30084

**Fifth District**  
Bob Shuford  
2212 Willow Ave. N.E.  
Atlanta, Ga 30305

**Sixth District**  
Wesley Lord  
652 Valley View Drive  
Forest Park, Ga 30050

**Seventh District**  
Ed Buckner  
127 Deer Creek Trail  
Marietta, Ga 30060

**Eighth District**  
Charles Mobley  
1125 Walnut Street  
Macon, Ga 31201

**Ninth District**  
Clem Hosea  
317 North Rosedale Street  
Toccoa, Ga 30577

**Tenth District**  
Phil Blanchard  
105 Moorehead Drive  
Martinez, Ga 30907

**Affirmative Action Chairman**  
Walt Bellamy  
2343 Campbellton Road  
Atlanta, Ga 30311

Pres., GA Fed. Demo. Women  
Ms. Maxine Goldstein  
P.O. Box G  
Milledgeville, GA 31061

Pres., Young Demos.  
Michael Pratt  
806½ East Duffy St.  
Savannah, Ga 31401

Governor, State of Georgia  
George Busbee  
State Capitol  
Atlanta, Ga 30334

GA. Senate Majority Leader  
Thomas F. Allgood  
P.O. Box 1523  
Augusta, Ga 30903

GA House of Rep. Majority Caucus - Chairman  
William J. Lee  
5325 Hillside Drive  
Forest Park, Ga 30050

STATE REPUBLICAN  
EXECUTIVE COMMITTEE

State Chairman  
Matt Patton  
3100 Equitable Bldg.  
100 Peachtree St.  
Atlanta, Ga 30303

National Committeewoman  
Mrs. Roena Moseley  
1500 Snapfinger Road  
Decatur, Ga 30032

National Committeeman  
Carl Gillis  
Adrian, Ga 31022

First Vice-Chairwoman  
Mrs. Kathie Miller  
2313 Lexington Avenue  
Stone Mountain, Ga 30087

First Vice-Chairman  
Truett W. Moss  
P.O. Box 211  
Calhoun, Ga 30701

Second Vice-Chairwoman, East  
Susan Tucker  
991 Somerset Drive, N.W.  
Atlanta, Ga 30327

Second Vice-Chairman, East  
Louie Zorn  
12601 Largo Drive  
Savannah, Ga 31406

Second Vice-Chairwoman, West  
Mrs. Rose Strong  
5 Cranson Court  
Columbus, Ga 31907

Second Vice-Chairman, West  
William F. Meadows  
6111 Cape Cod Court  
Columbus, Ga 31904

Secretary  
Mrs. Margaret Holliman  
450 Forest Hills Drive, N.E.  
Atlanta, Ga 30342

Assistant Secretary  
Mrs. Barbara Scruggs  
Route 1, Box 362  
Grantville, Ga 30220

Treasurer  
Jim L. Armstrong  
599 Tallwood Drive  
Stone Mountain, Ga 30083

General Counsel  
Oscar Persons  
1200 C & S Bank Bldg.  
35 Broad Street  
Atlanta, Ga 30303

Past State Chairman and Republican Nominee for Gov.  
Rodney M. Cook  
4920 Bakers Farm Place  
Atlanta, Ga 30339

Chairman, YR  
Mrs. Suzanne Holcombe  
Unit 1, Village Square Town Houses  
North White Street  
Carrollton, Ga 30117

Chairman, CR  
Phil Eastman  
2202 Buckingham Drive  
Augusta, GA 30906

Chairman, GBRC  
Milton White  
2924 Handy Drive, N.W.  
Atlanta, Ga 30318

Senate Republican Leader  
Paul Coverdell  
1447 Peachtree St., N.E.  
Suite 607  
Atlanta, Ga 30309

House Republican Leader  
Herb Jones  
413 Arlington Road  
Savannah, Ga 31406

Republican Nominee for Senate  
John W. Stokes  
2575 Shallowford Road, Apt. B-1  
Atlanta, Ga 30345

**Congressional District Chairpersons:**

First District  
Marie Brazzeal  
2258 Armstrong Drive  
Savannah, Ga 31404

Second District  
Berry Laslie  
Route 1, Box 53  
Attapulgus, Ga 31715

Third District  
Gail Jones  
3942 Tifton Drive  
Columbus, Ga 31907

Fourth District  
Walt Van Nostrand  
3931 LeHigh Blvd.  
Decatur, Ga 30034

Fifth District  
Richard Bell  
2800 Northside Drive, N.W.  
Atlanta, Ga 30305

Sixth District  
Tony Moore  
8922 Teal Lane  
Jonesboro, Ga 30236

Seventh District  
Dave Sellers  
1056 Riverbend Club Drive  
Atlanta, Ga 30339

Eighth District  
Vera Martin  
2969 King Alfred Drive  
Macon, Ga 31204

Ninth District  
Harold Mann  
350 Carbondale Road, S.W.  
Dalton, Ga 30720

Tenth District  
J. Phil Campbell  
Route 1, Box 31  
Watkinsville, Ga 30677

## INDEX

Aaron, Ezra J.	116	Ben Hill County	120
Abbot, James C.	113	Benton, Eddie	113
Accountancy, State Board of	5	Berrien County	120
Adams, Alton M.	115	Bibb County	120
Adams, D. Marvin, Sr.	76	Birdsong, Andrew W.	98
Adams, F. Jack	113	Birdsong, Kenneth W.	79
Adams, George D., Jr.	71	Bishop, Sanford D., Jr.	78
Adams, Rheubin J.	114	Blackshear, Joseph H.	105
Adams, Ronald F.	112	Blankenship, Carroll	110
Administrative Services and the Purchasing and Supplies Division Advisory Council	38	Blanks, William Francis	107
Administrative Services, Dept. of	17-18	Bleckley County	120
Agencies, State	17-37	Blitch, Brooks Erwin III	110
Aging, Council on	38	Bolster, Paul D.	71
Agriculture, Dept. of	13-15	Bolton, Arthur K.	11
Agrirama Development Authority	38	Bond, John E.	113
Alaimo, Anthony	94	Bond, Julian	60
Alcohol and Drug Abuse Advisory Council, Ga.	38	Bootle, William Augustus	94
Aldridge, Theron	116	Bostick, Henry W.	83
Alexander, William H.	112	Boulogne, Pierre Maurice, Jr.	110
Allen, Francis Waldo	110	Bowen, A'Delbert	106
Allen, Richard Eve	100	Bowen, Dudley Hollingsworth	94
Allgood, Thomas F.	58	Bowles, Jesse Grover	96
Alverson, Luther Aaron	99	Branch, Paul S., Jr.	82
Anderson, Larry S.	112	Brannen, Perry, Jr.	103
Anderson, Lester Cleveland	110	Brantley County	120
Anderson, Robert Lanier III	93	Brantley, Haskew H., Jr.	62
Anderson, Wendell T., Sr.	68	Bray, Claude A., Jr.	75
Andrews, Ernest Edward	100	Brazier, Jimmy B.	115
Appling County	118	Briley, Joseph Harris	105
Architects, State Board for the Examination, Qualification and Registration of	6	Brinkley, Jack T.	53
Area Planning and Development Advisory Comm.	38	Britton, Ernest C.	111
Argo, Robert E., Jr.	74	Brock, Alton C.	113
Armitage, Paul C.	113	Brooks County	121
Arnold, Emmett Jerome III	110	Brooks, James L.	106
Arts and Humanities, Council for the	39	Broome, Robert Keith	107
Associations, Authorities, Boards, Commissions, Committees, Councils, Foundations, Offices, Panels and Poet Laureate	38-52	Broun, Paul C.	61
Athletic Trainers, Ga. Board of	6	Brown, Dewey M.	109
Atkinson County	118	Brown, Glenda Knight	116
Atlantic States Marine Fisheries Comm.	39	Brown, M. Parks	61
Attorney General	11	Brown, Robert Jones	110
Auctioneers Comm., Ga.	6	Bryan County	121
Audits, Dept. of	18	Bryant, Glenn E.	56
Auten, Dean G.	84	Bryant, Malcolm F., Jr.	116
Bacon County	118	Buck, Thomas B. III	78
Baker County	119	Buckley, Richard R.	115
Baker, Elliott R.	110; 112	Building Authority	39
Baldwin County	119	Hospital, Markets, Penal	39
Balkcom, Ralph J.	83	Bullard, James LaRue	102
Ballard, W. Donaldson	61	Bulloch County	121
Banke, Harold R.	98	Burke County	121
Banking and Finance, Dept. of	18-19	Burke, James C., Jr.	116
Banks County	119	Burrousas, Jimmie	113
Barber, Jack McWhorter	16	Burruss, A.L. (Al)	70
Barbers, Ga. State Board of	6	Burruss, Ray B., Jr.	105
Barger, Emory E.	77	Burton, Joseph A.	73
Barker, Clarence Edward	58	Burtz, Sam P.	100
Barker, S.H.	109	Busbee, Floyd E.	28
Barnard, D. Douglas, Jr.	54	Busbee, George D.	1-2
Barnes, Roy E.	59	Butts County	122
Barrow County	119	Caldwell, Johnnie L.	10
Barrow, James	108	Caldwell, Johnnie L., Jr.	103
Bartow County	119	Caldwell, S. Sam	15
Bateman, Benjamin Laurence	107	Calhoun County	122
Battle, Joseph A.	81	Camden County	122
Baugh, Wilbur E.	79	Camp, Thomas L.	112
Beal, Alveda King	70	Campbell, Jim	116
Beasley, Dorothy Toth	112	Campbell, William M.	104
Beck, James M.	84	Cancer Advisory Comm.	39
Belcher, Allison V.	116	Candler County	122
Bell, Hal	104	Cannon, Olin B., Jr.	113
Bell, Richard	107	Canty, Henrietta Mathis	71
Bell, Robert H.	57	Carley, George H.	98
Benefield, Jimmy W.	76	Carlisle, James Douglas	109
		Carlisle, Ralph Ewell	111
		Carnes, Charles L.	72
		Carrell, Edmund D. III ("Bobby")	76

Carroll County	122	Berrien	109
Carter, Hugh A.	57	Bibb	109
Cason, Gary C.	78	Bleckley	109
Castleberry, Donald G.	80	Brooks	109
Caswell, Paul Edward	100	Bryan	109
Cato, Anthony Wallace	106	Bulloch	110
Catoosa County	123	Burke	110
Cauthorn, Tom	111	Butts	110
Census, U.S., 1980		Camden	110
Counties, Georgia	118-153	Candler	110
Chamberlin, G. Richard	76	Carroll	110
Chance, George A., Jr.	81	Chatham	110
Chancellor,		Chattooga	110
University System of Georgia	34	Cherokee	110
Charlton County	123	Clarke	110
Charron, Tom	102	Clayton	110
Chatham County	123	Clinch	110
Chattahoochee County	124	Cobb	110
Chattooga County	124	Coffee	111
Cheatham, Frank Sellars, Jr.	103	Colquitt	111
Cheeks, Donald E.	77	Columbia	111
Cheney, Dupont Kirk	100	Columbus (Muscogee Co.)	111
Cheney, Julian P.	113	Cook	111
Cherokee County	124	Coweta	111
Chew, Walter S., Jr.	114	Crawford	111
Childers, E.M.	69	Crisp	111
Childs, Peggy Maxwell	73	Decatur	111
Chiropractic Examiners, Ga. Board of	6	DeKalb	111
Christy, Gary C.	102	Dodge	111
Clark, Betty J.	73	Dooly	111
Clark, Louie M.	68	Dougherty	111
Clarke County	124	Early	111
Clarke, Harold G.	96	Echols	112
Clay, Clarence Henry, Jr.	109	Effingham	112
Clay County	124	Elbert	112
Clayton County	125	Emanuel	112
Clements, Charles, Jr.	116	Evans	112
Clements, John O.	115	Fayette	112
Clifton, A.D.	79	Forsyth	112
Clifton, Thomas B., Jr.	81	Franklin	112
Clinch County	125	Fulton	112
Coastal Management Board, Ga.	40	Glascok	112
Cobb County	125	Glynn	112
Cobb, Kyle T.	59	Grady	112
Cofer, James Herman	30	Greene	113
Coffee County	125	Gwinnett	113
Coker, Robert Earl	104	Habersham	113
Colbert, Luther S.	70	Hall	113
Cole, Henry Lamar	107	Hancock	113
Coleman, Terry L.	80	Harris	113
Colleges, Senior and Junior		Henry	113
University System of Georgia	34-35	Houston	113
Collins, Marcus E.	83	Jackson	113
Colquitt County	125	Jasper	113
Columbia County	126	Jeff Davis	113
Colwell, Carlton H.	67	Jefferson	113
Community Affairs, Dept. of	19	Jenkins	113
Compensation, State Comn. on	40	Johnson	113
Comptroller General	10	Jones	113
Congress, U.S. Ga. (96th Session)	53-54	Lamar	113
Representatives	53-54	Lanier	113
Senators	53	Laurens	113
Connell, A. Jerome	66; 77	Lee	114
Construction Industry Licensing Board	6	Liberty	114
Consumer Affairs, Office of	40	Lincoln	114
Consumers' Utility Counsel, Office of	40	Long	114
Cook County	126	Lowndes	114
Cooper, J. William	69	Macon	114
Cosmetology, Ga. State Board of	6	McDuffie	114
Cotten, Marion	110	Meriwether	114
Counties, Ga. (See Individual Entries)	117-153	Miller	114
Map, Counties	117	Mitchell	114
Miscellany and Officers, 1979-80	118-153	Monroe	114
Population, 1980 U.S. Census	118-153	Muscogee (See Columbus)	111
Court Organization and Structure Comn.	40	Newton	114
Courts		Pierce	114
City, Civil, County, Criminal, Magistrates, Municipal,		Pike	114
Small Claims, State Courts	109-116	Polk	114
Appling	109	Putnam	114
Bacon	109	Randolph	115
Baldwin	109	Richmond	115
Ben Hill	109	Rockdale	115



Screven	115	Dentistry, Ga. Board of	6
Seminole	115	Development Authority	42
Spalding	115	Development Disabilities Services and Construction, State	
Stephens	115	Planning and Advisory Council for	42
Stewart	115	District Courts, U.S., Ga.	93-94
Sumter	115	Middle	94
Tattnall	115	Northern	93
Taylor	115	Southern	94
Terrell	115	Dixon, Harry D.	84
Thomas	115	Dodge County	128
Tift	115	Domain, Abraham	21
Toombs	116	Dooley County	128
Treutlen	116	Dougherty County	128
Troup	116	Douglas County	128
Upson	116	Douglas, Dubignon	113
Walker	116	Dover, William J.	68
Ware	116	Drew, Lionel Edward, Jr.	110
Warren	116	Drexel, Frederick Charles	109
Washington	116	Dubberly, Bruce D., Jr.	115
Wayne	116	Duke, Daniel	112
Whitfield	116	Duke, Joseph Benjamin	105
Wilkes	116	Dunahoo, Mark	106
Wilkinson	116	Duncan, Joseph Elvin	59
Worth	116	Dunn, Edward Derrill "Jack"	19
Court of Appeals, Fifth Circuit, U.S.	93	Durden, Herbert Kelmer	112
Court of Appeals, Ga.	96-98	Early County	129
Judicial Circuits (Superior Courts)	98-108	Echols County	129
Supreme Court of Ga.	95-96	Economic Development Council	42
Coverdell, Paul D.	60	Edenfield, Newell	93
Cowart, Dan S.	115	Education, Dept. of	12-13
Coweta County	126	State Superintendent of Schools	12-13
Cox, J. Carroll	112	Education, Governors Task Force on	42
Cox, Walter E.	83	Edwards, John K.	114
Cranford, Clifford Andrew	111	Edwards, Joseph N.	23
Crawford, Charles	101	Edwards, Ward	80
Crawford County	126	Effingham County	129
Crawford, John G.	67	Eisel, George W. III	113
Crawford, Linton K.	113	Elbert County	129
Crawford, Vernon D.	34	Eldridge, Frank, Jr.	57
Crime Comm., State	40	Eldridge, Frank M.	100
Crime Information Center Council	41	Elected Officers, State	1-16
Criminal Justice Council	41	Election Board, State	43
Criminal Law Study Comm.	41	Elections, 1979-80	154-552
Crisp County	127	Dates of Primaries and Elections	154
Crosby, John Dickey	108	Democratic Party of Ga., Executive Comm.	550
Crosby, Tom, Jr.	84	Democratic Presidential Preference Primary	156
Crowe, William J.	116	Democratic Primary	293
Crumbley, Joe C.	101	Democratic Primary Runoff	402
Crumbley, R. Alex	103	General Election	439
Culberson, Ralph C., Sr.	115	Republican Party of Ga., Executive Comm.	551
Culpepper, Avotra C.	114	Republican Presidential Preference Primary	271
Culpepper, G. Bryant	78	Republican Primary	412
Culpepper, George B. III	104	Republican Primary Runoff	437
Culpepper, Robert E.L., Jr.	106	Special Elections	549
Cunningham, Fred F.	112	Ellard, Glenn Wilson	66
Dade County	127	Elliott, Ewell Herman, Jr. (Hank)	73
Daniel, Graham F., Jr.	77	Elliott, J. Robert	94
Daniel, Sam	115	Elliott, William Gus	97
Daniel, Thomas E.	2	Ellis, George R., Jr.	115
Daniel, William Wright	99	Ellis, Greeley	99
Dasher, Zeno Vance	112	Elmore, David Rice	110
Daugherty, Julius C., Sr.	71	Emanuel County	129
Davis, I. Burl	78	Emergency Telephone Number Comm.	43
Davis, J. Alvan	101	Employees' Assurance Dept., State Board of Directors	43
Davis, James Cecil	108	Employees' Retirement System	20-21
Davis, James R., Jr.	116	Board of Trustees	21
Davis, Jefferson Lee	101	Employment and Training Council, Ga.	43
Davis, Wayne	112	Employment Security Agency, Board of Review	44
Dawkins, Harrill L.	115	Energy Regulatory Reform Comm., Ga.	44
Dawson County	127	Energy Resources, Ga. Council for	44
Deaf, Council on the	41	Engineers and Land Surveyors, State Board of Registration	
Dean, Douglas C.	71	for Professional	6
Dean, Nathan D.	59	English, William F.	58
Dean, William T.	107	Etheridge, Jack Paul	100
Decatur County	127	Etheridge, Philip F.	112
Deen, Braswell D., Jr.	97	Eubanks, Bobby J., Sr.	114
Defense, Dept. of	19-20	Evans, Billy L.	54
DeKalb County	127	Evans, C. Todd	60
DeLoach, Harry Russell	112	Evans County	130
DeLoach, Jimmie Roy	109	Evans, David C.	27
Democratic Party of Ga., Executive Comm.	550	Evans, Orinda D.	93
Dent, Richard A.	77	Evans, Warren D.	77

Examining Boards, State	5-10	Girardeau, Rufus Kenneth	112
Executive Center Fine Arts Comm.	44	GlascocK County	131
Executive Dept.	1-3	Glidewell, Hugh Morris, Jr.	110
Governor, Office of	1-2	Glover, Mildred	71
Office of Planning and Budget	2-3	Glynn County	132
Factory-Built Housing Advisory Comm.	44	Goolsby, Kenneth E.	108
Fair Employment Practices, Office of	44	Gordon County	132
Family Planning Special Council	44	Gordon, Harry Nathaniel	108
Fannin County	130	Gordon, Ray S.	116
Farkas, Leonard	103	Governor, Office of	1
Fayette County	130	Grady County	132
Federal, Robert Joseph Keegan, Jr.	107	Grant, William F.	105
Felton, Dorothy Wood	70	Great Park Authority	45
Fentriss, Chester R.	114	Greene, Claude Burwell	111
Ferguson, Charles M.	106	Greene County	132
Fincher, Dan H.	61	Greene, Emily W.	113
Fincher, W.W., Jr.	61	Greene, Joel R.	82
Findley, James E.	100	Greene, Richard L.	59
Fleming, William Marvin, Jr.	100	Greer, John W.	72
Flexer, Winebert Dan II	101	Gregory, Hardy, Jr.	102
Flournoy, Olin T.	114	Griffith, George W.	114
Flowers, John S.	114	Grimes, Lloyd E.	112
Floyd County	130	Griswell, Joseph	112
Flythe, J. Bacheller	115	Gunby, Chester Lanier	109
Folds, W. Milton	24	Gunter, Jack Norman	105
Followill, Kenneth B.	101	Gwinnett County	133
Forehand, William Jesse	108	Habersham County	133
Forest Research Council	45	Hall County	133
Foresters, State Board of Registration for	7	Hall, Robert Howell	93
Forestry Commission, State	21-22	Ham, P. Benson	77
Forrester, Whitfield R.	102	Hames, Luther Claude, Jr.	102
Forsyth County	131	Hamilton, Grace Towns	71
Fortson, Ben W., Jr.	4	Hammock, James B.	16
Fortune, James R., Jr.	75	Hancock County	133
Foster, Esther Alvin	110	Hancock, Nat	106
Foster, John C., Sr.	61	Hanner, Robert P., Sr.	82
Foster, Ravenel L.	67	Haralson County	134
Foster, William A., Jr.	108	Hardin, John Franklin, Jr.	100
Foster, William A. III	108	Hardison, C. Hugh	30
Fowler, W. Wyche, Jr.	54	Hargrove, J. Clayton	115
Franklin County	131	Harris County	134
Frazier, John Asbury, Jr.	106	Harris, Joe Frank	67
Freeman, Richard Cameron	93	Harrison, Dunbar	103
Frey, William Edward	110	Harrison, John C.	69
Fryer, Joel James	99	Hart County	134
Fryhoffer, George William	110	Hartley, Marvin Buford, Jr.	105
Fudger, Arthur Wolfe	108	Harvey, John R.	100
Fuller, Ken	69	Hasty, William G., Sr.	67
Fulton County	131	Hatcher, Charles F.	82
Funeral Service, Ga. Board of	7	Hawkins, John M.	73
Gadsden, Eugene H.	103	Hawkins, William Colbert	106
Gaines, Joseph Jackson	108	Hayes, Beverly Bayne, Jr.	103
Galer, Mary Jane Perkins	78	Hayes, Dewey N.	108
Galpin, Robert Finley	111	Hays, Forest, Jr.	66
Gammage, Olin Lynn, Jr.	69	Hays, Walter W.	114
Gardner, Milton F.	109	Head, Henry C.	110
Gardner, Sam J., Jr.	111	Head, James Wesley	110
Garner, J. Wayne	59	Health Coordinating Council, Ga. Statewide	45
Gault, Richard Stanley	110; 112	Health Planning and Development Comm., State	45
Gay, Carlus	111	Heard County	134
Gee, Walter A., Sr.	114	Heard, Robert M.	112
Geer, Walter I.	106	Hearing Aid Dealers and Dispensers, Board of	7
General Assembly, Ga., 1979-80	55-92	Hege, David R.	115
House of Representatives	66-92	Helm, Richard S.	114
Clerk	66	Henderson, Albert J.	93
Officers	66	Hendon, Ewell Theron, Jr.	107
Speaker of House	66	Henley, Clyde Wesley	107
Standing Committees	84-92	Henry County	134
Legislative Counsel	56	Heritage Trust Comm.	46
Legislative Services Comm.	55	Herty, Charles H., Foundation	46
Senate	56-65	Hicks, Ralph Harriman	99
Officers	56	Higdon, Jimmie E.	19
President of Senate	56	Highway Safety, Office of	46
Secretary of Senate	56	Hill, Bobby L.	81
Standing Committees	62-65	Hill, Harold N., Jr.	96
Geologists, State Board of Registration for Professional	7	Hill, J. Render	59
Gibbs, Lloyd	116	Hill, James Clinkscales	93
Gignilliat, Arthur M., Jr.	81	Hines, Preston Harris	111
Gillis, Hugh M., Sr.	58	Hodges, Ben A.	108
Gilmer County	131	Holloway, Albert W.	56; 57
Gingrich, Newton LeRoy	54	Holmes, J. Calloway, Jr.	114
Ginn, Ronald B.	53	Holmes, Robert A.	72

Holt, Lloyd Elmo	100	Clayton	101
Holton, Elie Lee	108	Cobb	102
Hooper, Frank A.	93	Conasauga	102
Horkan, George Arthur, Jr.	107	Cordele	102
Horne, Forrest Gene	109	Coweta	102
Horne, Franklin S., Jr.	79	Dougherty	102
Horton, Gerald T.	72	Dublin	103
Horton, Janice Faye	58	Eastern	103
Housley, G. Eugene	70	Flint	103
Houston County	135	Griffin	103
Houston, Francis	114	Gwinnett	104
Houston, Joseph L.	116	Houston	104
Howard, Hubert H.	116	Lookout Mountain	104
Howard, Pierre, Jr.	60	Macon	104
Howell, W. Mobley	28	Middle	104
Huckaby, Henry M.	19	Mountain	105
Hudgins, Floyd	58	Northeastern	105
Hudson, Perry J.	60	Northern	105
Huff, Bryant	104	Ocmulgee	105
Human Resources, Dept. of	22-23	Oconee	105
Medical Nominating Comn.	47	Ogeechee	106
Hunnicut, Robert L.	110	Pataula	106
Hunt, Willis B., Jr.	104	Piedmont	106
Hunter, Harry H.	115	Rome	106
Hutcheson, Thomas A.	116	South Georgia	106
Hutchinson, R.S. (Dick)	82	Southern	107
Huxford, Folks	110	Southwestern	107
Industry and Trade, Dept. of	23-24	Stone Mountain	107
Interstate Cooperation Comn.	46	Tallapoosa	107
Investigation, Georgia Bureau of	22	Tifton	108
Irvin, Carl Jackson, Sr.	68	Toombs	108
Irvin, Thomas T.	14	Waycross	108
Irwin County	135	Western	108
Isakson, John H.	69	Judicial Nominating Comn.	46
Ison, William Howard	101	Judicial Qualifications Comn.	46
Jackson County	135	Judiciary System, Ga.	95-116
Jackson, George Linton	105	Justice Courts Training Council, The Georgia	47
Jackson, Jerry D.	68	Kaley, Max D.	69
Jackson, Joseph C.	102	Karrh, Randolph C.	79
Jackson, K. Dawson	113	Keller, Robert Eugene	102
Jackson, William S.	76	Kelley, Asa D., Jr.	102
Jasper County	135	Kelly, Jimmy R.	113
Jay, Harvey Lamar	102	Kemp, Austin J. II	113
Jeff Davis County	136	Kemp, Edwin Stanley, Sr.	102
Jefferson County	136	Kemp, Rene D.	83
Jekyll Island State Parks Authority	46	Kennedy, F. Frederick	100
Jenkins County	136	Kennedy, Joseph E.	56
Jenkins, Edgar L.	54	Kenyon, Allen R.	105
Jenkins, Herbert T., Jr.	113	Ketzky, Loeb C.	116
Jenrette, Isaac	100	Keyton, James W., Jr.	115
Jessup, Ben	80	Kidd, Culver	59
Johnson, Charles F.	115	Kilgore, Thomas M.	75
Johnson County	136	Killian, William Russell	101
Johnson, Edward H.	59	Kimbrough, William H.	16
Johnson, Emmett Preston	109	Kirbo, Bruce Wheat	111
Johnson, Gerald L.	75	Kitchens, Margaret Adams	111
Johnson, Philip A.	76	Knight, Henry Lamar	102
Johnson, W. Rudolph	76	Knight, Nathan G.	75
Johnson, Walker Pitts, Jr.	104	Knight, William Daniel, Sr.	99
Johnston, James Lane	106	Knowles, Don L.	37
Johnston, Joe J.	74	Knox, Gordon, Jr.	100
Johnston, Robert Glenn III	111	Kopp, David G.	113
Jones, Billy Maddox	20	Kravitch, Phyllis	93
Jones, Billy Ned	109	Kreeger, George H.	111
Jones County	136	Labor, Dept. of	15
Jones, Henry O. III	115	Employment Security Agency, Board of Review	15
Jones, Herbert Jr.	81	Lake Lanier Islands Development Authority	47
Jones William B.	76	Lamar County	137
Jones, William Thomas	111	Lambert, E. Roy	80
Jordan, Robert H.	95	Lambros, Nick G.	112
Judicial Circuits (Superior Courts, Ga.)	98-108	Land, John Henry	101
District Attorneys	99-108	Land, Theodore Joseph	58
Judges	99-108	Landscape Architects, Ga. State Board of	7
Alapaha	99	Lane, George H., Jr.	110
Alcovy	99	Lane, Richard G.	72
Atlanta	99	Lane, Robert E.	77
Atlantic	100	Lane, W. Jones	77
Augusta	100	Langford, J. Beverly	61
Blue Ridge	100	Langford, John Sholar, Jr.	99
Brunswick	100	Lanier County	137
Chattahoochee	101	Lanier, Robert Simmons	110
Cherokee	101	Lanier, Weylud Hudson	105

Laurens County	137	McMurray, William L.	97
Law Dept.	11-12	McWhorter, Hamilton, Jr.	56
Attorney General	11	Medical Assistance, Dept. of	24-25
State Library	12	Board of	24
Lawrence, Alexander A.	94	Medical Education Board	47
Lawrence, George Durwood	105	Medical Examiners, Composite State Board of	7
Lawson, Robert W., Jr.	68	Medical Nominating Comm., Dept. of Human Resources	47
Lawson, Roger Hugh, Jr.	106	Mental Health, Governor's Advisory Council on	48
Lee County	137	Mental Health and Mental Retardation Governance Study	
Lee, William Francis, Jr.	102	Comm., Joint Local	48
Lee, William J.	75	Mental Health and Mental Retardation, State Advisory	
Lee, William Spencer	103; 111	Council for	48
Legal Services Corporation, Advisory Council to the	47	Merit System of Personnel Administration	25-26
Legislature, Ga. 1979-80	55-92	Personnel Board	25
House of Representatives	66-92	Meriwether County	140
Senate	56-65	Merritt, D. Reid	104
Lester, James L.	58	Miles, Thomas Peyton	109
Levitas, Elliott H.	53	Milford, William D.	68
Lewis, Thomas E.	115	Miller, Ben J.	103
Liberty County	138	Miller, Cleve	105
Librarians, State Board for the Certification of	7	Miller County	140
Library, State	12	Miller, Eugene Edwin	111
Licensed Practical Nurses, Ga. Board of Examiners of	7	Miller, Marvin A.	101
Lieutenant Governor	4	Miller, Zell Bryan	4; 56
Lilly, Roy Miller	107	Millican, W. Tom	115
Lincoln County	138	Mills, Frank Coxe III	100
Linder, John	72	Minchew, Delman L.	116
Lipford, William Wright	102	Mitchell County	140
Literature Comm.	47	Mitchell, James Oscar	111
Little, Jeannette L.	116	Mixon, Oliver K.	115
Littlefield, Richard W., Jr.	57	Monroe County	141
Logan, H. Hugh	74	Montgomery County	141
Loggins, Joseph E.	104	Moody, Lunsford	82
Lomenick, David L., Jr.	116	Moore, James C.	84
Long County	138	Moran, Thomas E.	112
Long, Oscar Lee	104	Moreland, Thomas D.	33
Long, Willis K. (Bobby)	83	Morgan, C. Cloud	104
Lord, Jimmy B.	79	Morgan County	141
Lott, H.W.	99	Morgan, James Wilson	99
Lovett, William E., Jr.	16	Morgan, Lewis Render	93
Lowe, Bettye	72	Morris, Claude Nathan	107
Lowndes County	138	Morris, James T., Sr.	28
Lucas, David E.	79	Mostiler, John L.	75
Lumpkin County	138	Moye, Charles A., Jr.	93
Macon County	139	Mulherin, Bernard Joseph, Sr.	100
Madison County	139	Mullinax, Edwin G.	75
Maoriello, Lawrence Edward	111	Mulling, Victor Hildred	110
Mallard, E. Earl	37	Murphy, Harold Loyd	93
Malone, Rosser Adams	111	Murphy, Thomas B.	66; 69
Mangum, William C., Jr.	73	Murray County	141
Manley, Gayle N.	17	Murray, William J.	80
Mann, Charles C.	68	Muscogee County	141
Map, Counties of Ga.	117	Natural Resources, Dept. of	26-27
Marcus, Sidney J.	70	Neal, Jerry N.	112
Marion County	139	Neill, James M.	114
Marriage and Family Counselor Licensing Board	7	Nessmith, Paul E., Sr.	77
Marshall, Thomas O., Jr.	96	Neugent, John V.	99
Martin, Charles C.	74	Neville, Richard Bouldin, Jr.	100
Martin, Faye Sanders	106	Newton County	142
Mashburn, Llewellyn Vance	111	Newton, John T., Jr.	115
Maternal and Infant Health, Council on	47	Nichols, George J.	29
Mathews, Byron Henley, Jr.	111	Nichols, Horace E.	96
Mathis, Dawson	53	Nichols, Michael C.	70
Matthews, Hugh D.	83	Nix, Kenneth O., Sr.	70
McAuliffe, Hinson	112	Nixon, William M.	18
McBurnett, Kenneth S.	109	Noland, Robert Jackson	108
McCollum, Elliott P., Jr.	115	Norman, Joseph L., Sr.	115
McCombs, Rufe Edwards	111	Nunn, Sam	53
McCreary, Glenn E.	113	Nursing, Ga. Board of	8
McCullough, Dwight Ronald	110	Nursing Home Administrators, Ga. State Board of	8
McDaniel, Charles Pope	13	Occupational Information Coordinating Comm., Advisory	
McDonald, Lauren W., Jr.	68	Council, Ga. State	48
McDonald, Lawrence P.	54	Occupational Therapy, Ga. State Board of	8
McDuffie County	139	Oconee County	142
McGehee, John Howard	103	O'Connor, James B.	106
McGill, Samuel P.	58	Offender Rehabilitation, Dept. of	27-28
McGregor, Lamar L.	115	Pardons and Paroles, State Board of	28
McIntosh County	140	Oglethorpe County	142
McKenzie, Sam P.	99	O'Kelley, William Clark	93
McKinney, James E.	71	Oldham, Lucian K.	69
McLane, H. Arthur	114	Oliver, George E.	103
McMillan, Walter Cummings, Jr.	104	Oliver, Howard T., Jr.	113

O'Neal, Maston Emmett, Jr.	107	Pulaski County	144
Opticians, State Board of Dispensing	8	Putnam County	144
Optometry, Ga. State Board of Examiners in	8	Quillian, J. Kelley	97
O'Quinn, G.W.	109	Quitman County	144
Organized Crime Prevention Council	41	Rabun County	144
Osteen, James N.	114	Rainey, Howard H.	82
Overby, Howard T.	61	Ralston, Ernest	67
Owen, Winston	105	Ramsey, Thomas P. III	67
Owens, Wilbur D., Jr.	94	Randall, William C.	79
Pace, Stephen, Jr.	104	Randolph County	145
Padgett, Michael J., Sr.	77	Ravan, Howell Cobb	102
Pafford, Robert C.	16	Rawlins, Preston Nickerson, Jr.	106
Painter, Paul Wain (Johnny)	104	Real Estate Comn.	10; 49
Palmour, James E. III	105	Reaves, Henry L.	83
Pannell, Charles Adam, Jr.	102	Recreation Examiners, State Board of	9
Pardons and Paroles, State Board of	28	Reddick, Ralph Edward, Jr.	112
Parham, Bobby E.	79	Reese, Mamie Bynes	28
Paris, James W.	37	Reeves, Rhesa H. III	113
Parkman, Lillian Hammack	82	Regents, Board of	34
Parrott, John L.	113	Rentz, Ronald H.	114
Partain, Jacques O., Jr.	28	Representatives and Senators	
Patient Qualification Review Board	7	Ga. Legislature, 1979-80	55-92
Patten, Robert L. II	84	U.S. Congress, Ga. (96th Session)	53-54
Paulding County	142	Republican Party of Ga., Executive Comm.	551
Paulk, James L.	57	Residential Finance Authority, Ga.	50
Payne, Jon	110	Revenue, Dept. of	30-31
Payton, Donald E.	32	Reynolds, Steve	61
Peace Officers Standards and Training Council	48	Rice, Peter J., Jr.	114
Peach County	143	Richardson, Eleanor Low	73
Peek, Randall	107	Richmond County	145
Peeler, Clarence L., Jr.	107	Ridgway, Thomas W.	99
Perdue, Thomas K.	2	Riley, John R.	56
Perren, John T.	108	Riner, Duane S.	2
Personnel Administration Review Panel	49	Rivers, Herbert Alden	111
Peters, Robert G.	67	Roberts, William T.	114
Peters, William Cooper	111	Robertson, B.B.	110
Pharmacy, State Board of	8	Robinson, Cas M.	74
Pharr, Ralph Holliday	100	Robinson, Dorothy Staudt	110
Phelps, Robert Christopher	112	Robinson, William Lee	59
Phillips, Algerine L., Jr.	114	Rockdale County	145
Phillips, J. Taylor	109	Roosevelt Warm Springs Rehabilitation Center Advisory Comm.	51
Phillips, L.L. "Pete"	81	Ross, Ben Barron	76
Phillips, Richard D.	114	Rowland, E. Hodges	113
Phillips, Robert P. III	81	Rowland, J. Roy	80
Phillips, Robert Thomas	74	Rowland, Joseph W.	113
Phillips, W. Randolph	78	Royal, Robert Lee	106
Physical Fitness, State Comn. on	49	Russell, Carroll	114
Physical Therapy, Ga. State Board of	8	Russell, Henry P., Jr.	57
Pickens County	143	Russell, John	74
Pickett, Albert M.	100	Ryan, Andrew Joseph, Jr.	103
Pierce, Charles K.	24	Ryan, Andrew Joseph III	103; 110
Pierce County	143	Salmon, Finnis Larry	106
Pierce, Franklin Hankinson	100	Sanitarians, Ga. Board of Registered Professional	9
Pike County	143	Savage, John	70
Pilcher, William T.	116	Schley County	145
Pilewicz, P. Gregory	72	Scholarship Commission, State	31-32
Pinkston, Frank C.	79	Scoggin, Robert Lee	106
Pittard, Charles C.	104	Scott, Albert J.	81
Pittard, Grady Candler, Jr.	110	Scott, David	71
Pittman, Thomas Hoyle	108	Scott, Thomas R.	60
Planning and Budget, Office of	2-3	Screven County	145
Podiatry Examiners, State Board of	8	Secretary of State	4-10
Poet Laureate for the State of Georgia	49	Examining Boards, State	5-10
Poitevint, Willie Clyde	111	Seminole County	146
Polk County	143	Senators and Representatives	
Polygraph Examiners, State Board of	8	Ga. Legislature, 1979-80	55-92
Ponder, Beverly E.	22	U.S. Congress, Ga. (96th Session)	53-54
Poole, Marlin R.	114	Shaw, Claude Donald	100
Pope, Marion T., Jr.	100	Sheffield, Eleanor P.	112
Pope, Robert Thomas	101	Sheffield, Phillip	111
Porter, Joseph R. III	112	Shirley, A. Ray	21
Ports Authority, Georgia	28-29	Shoob, Marvin H.	93
Postsecondary Education, Governor's Comm. on	43	Short, Herbert Jack	111
Powers, Jean Ann	116	Shulman, Arnold	97
Poythress, David Bryan	4; 24	Sibley, Sam B., Jr.	115
Preston, James B.	115	Simpson, George L., Jr.	34
Private Colleges and Universities Facilities Authority	49	Sise, Robert C.	83
Private Detective and Private Securities Agencies, State Board of	8	Sizemore, Earleen Wilkerson	82
Professional Standards Comn.	49	Skelton, William D.	23
Psychologists, State Board of Examiners of	9	Slaton, James E.	115
Public Safety, Dept. of	29-30	Slaton, Lewis R.	100
Public Service Commission	16	Smith, Alan B.	112

Smith, Benjamin H., Jr.	116	Tidwell, Charles E.	2
Smith, Charles Winfred, Sr.	113	Tidwell, Freddie J.	111
Smith, Dewey	102	Tidwell, G. Ernest	93
Smith, E. Hulyn	114	Tift County	148
Smith, Edgar Byron	103	Tillman, Curtis V.	107
Smith, George T.	97	Timmons, Jimmy Hodge	57
Smith, Jack Bryan	111	Tolbert, C. Thomas	74
Smith, Oscar Dallas, Jr.	101	Toombs County	148
Smith, Tommy R.	84	Towns County	149
Smith, Virlyn B.	72	Townsend, Kiliaen V.R.	70
Smith, William John	101	Towson, William Malcolm	103
Smyre, Calvin	78	Transportation, Dept. of	32-33
Snow, Wayne, Jr.	66	Treutlen County	149
Sognier, John W.	98	Triplett, Thomas O.	81
Soil and Water Conservation Comm.	50	Troup County	149
Southeastern Interstate Forest Fire Protection Compact		Turk, Dilmas Edward	102
Advisory Comm.	50	Turner County	149
Southern Growth Policies Board	50	Turner, Loyce W.	57
Southern Regional Education, Board of Control for	50	Tuten, James R., Jr.	84
Spalding County	146	Tuttle, Elbert Parr	93
Speech Pathology and Audiology, Board of Examiners for	9	Twiggs County	150
Spinks, Ford B.	16	Twiggs, Ralph J., Jr.	67
Sports Hall of Fame Board	50	Twitty, Frank S., Jr.	114
Stark, Homer Marshall	104	Tysinger, James W.	60
Starr, Terrell A.	60	Tyson, William F., Jr.	114
State Campaign and Financial Disclosure Comm.	10; 39	Tyson, William M.	113
Steinberg, Cathy Weiss	72	Undercofler, Hiram K.	96
Steis, William B.	113	Underwood, John W.	100
Stephens County	146	Union County	150
Stephens, Ernest L., Jr.	113	U.S. Congress, Ga. (96th Session)(See Congress, U.S., Ga.)	53-54
Stephens, Jack L.	60	U.S. Courts in Ga.	93-94
Stevens, Clark Talmage	2	Court of Appeals, Fifth Circuit	93
Stevens, Robert L.	108	District Courts, Ga.	93-94
Stewart County	146	Middle	94
Stockton, V.D.	105	Northern	93
Stone, Lowery Standifer	111	Southern	94
Stone Mountain Memorial Association	50	University System of Ga.	33-35
Storm, Charles E.	25	Chancellor	34
Stowe, Ollie Mae	115	Regents, Board of	34
Strickland, William E.	30	Universities and Colleges	34-35
Structural Pest Control Comm.	9	Upson County	150
Stula, Ken	110	Used Car Dealers, State Board of Registration	9
Stumbaugh, Lawrence (Bud)	62	Used Motor Vehicle Parts, State Board of Registration	
Subsequent Injury Trust Fund, Board of	51	for Dealers in	9
Summers, Everett G.	61	Vandiford, Douglas A.	73
Sumter County	147	Vaughn, Clarence R., Jr.	74
Superior Courts, Ga. (See Judicial Circuits)	98-108	Veal, Dallas D.	115
Supreme Court, Ga.	95-96	Veazey, Monty M.	83
Sutton, Franklin	57	Veterans Service, Dept. of	35-36
Sutton, James Auby	114	Veterinary Medicine, State Board of	9
Sutton, Larry W.	115	Vining, Robert, Jr.	93
Swann, David J.	78	Vocational Education, State Advisory Council on	51
Talbot County	147	Waddle, Theodore W.	80
Taliaferro County	147	Wade, Mildred Myrick	109
Talmadge, Herman E.	53	Walker County	150
Tanksley, Jephtha	100	Walker, J. Ronald	58
Tanner, Joseph D.	26	Walker, Lawrence C., Jr.	80
Tarber, William S.	115	Wall, C. Vinson	74
Tate, Horace	60	Walther, Robert Gordon	106
Tattnall County	147	Walton County	150
Tax Reform Comm., Ga.	51	Ward, Horace T.	93
Taylor, Arthur Blenn, Jr.	101	Ward, J. Patrick	112
Taylor County	147	Ware County	151
Taylor, Ozella	115	Ware, J. Crawford	75
Teachers Retirement System of Ga., Board of Trustees	51	Warnock, John C.	116
Telfair County	148	Warren County	151
Temples, Coy Hudson	102	Warren, Johnny W.	114
Terrell County	148	Wasden, Walter J.	113
Thomas, Charles A., Jr.	75	Washington County	151
Thomas County	148	Water and Wastewater Treatment Plant Operators, State	
Thomas, W. Glenn, Jr.	101	Board of Examiners for Certification of	9
Thomas, William Glenn	101	Water Well Standards Advisory Council	9
Thomas, William Morgan	98	Watkins, Lottie Heywood	71
Thompson, Albert W., Sr.	78	Watson, Roy H., Jr.	80
Thompson, Herbert Reginald	105	Watts, James Mote, Jr.	109
Thompson, Hugh Proctor	105	Wayne County	151
Thompson, Joe Lee	59	Wayne, Jeff Clinton	105
Thompson, John R.	112	Weathersby, Jeannette H.	113
Thompson, John Raymond	111	Webster County	152
Thompson, John Respass	101	Weltner, Charles Longstreet	99
Thompson, Willard Donald	104	Wessels, Charles H.	56
Thornton, Kathryn Boatright	109	West, Phillip R.	106

Whalen, Andrew Jefferson, Jr.	103	Williams, Osgood O.	99
Whatley, William T.	116	Williams, Stephen Austin	102
Wheeler County	152	Williams, T.V., Jr.	111
Wheeler, Peter	36	Williams, William Roger	67
Whelchel, Ward	111	Williamson, George B.	72
Whismant, E. Mullins	101	Williamson, James W.	114
White County	152	Williford, John W.	105
White, James A.	112	Wilson, Joe Mack	69
White, Jere Field	101	Winn, Dan Peace	107
White, John E.	82	Wofford, Charles Augustus	99
White, Watson L.	102	Womack, Robert W.	116
White, William Herschel	103	Women, Comn. on Status of	52
Whitfield County	152	Wood, James H.	113
Whitmire, Sam L.	103	Wood, James M., Jr.	76
Wilcox County	152	Wood, Joe Terrell	68
Wilkes County	153	Workers' Compensation, State Board of	36-37
Wilkinson County	153	World Congress Center Authority, George L. Smith, II, Georgia	52
Williams, Betty Jo	73	Worth County	153
Williams, Chester W.	110	Wright, Egbert A.	112
Williams, Hosea L.	73	Wyatt, G.H.	109
Williams, Oliver W.	113	Zoller, Virgil	112

**DAVID B. POYTHRESS**  
**SECRETARY OF STATE**

Room 214, State Capitol  
ATLANTA, GEORGIA 30334

