



KEMENTERIAN EKONOMI
JABATAN PERANGKAAAN MALAYSIA

BANCI MALAYSIA 2020: MUKIM/ BANDAR/ PEKAN

***MyCENSUS 2020:
MUKIM/ TOWN/ PEKAN***

JABATAN PERANGKAAAN MALAYSIA
DEPARTMENT OF STATISTICS MALAYSIA



Diterbitkan dan dicetak oleh/ *Published and printed by:*

Jabatan Perangkaan Malaysia
Department of Statistics Malaysia
Blok C6 & C7, Kompleks C,
Pusat Pentadbiran Kerajaan Persekutuan
62514 Putrajaya,
MALAYSIA

Tel. : 03-8885 7000
Faks : 03-8888 9248
Portal : <https://www.dosm.gov.my>
Facebook/X /Instagram/ YouTube : StatsMalaysia
E-mel/ *E-mail* : info@dosm.gov.my (pertanyaan umum/
general enquiries)
data@dosm.gov.my (pertanyaan & permintaan
data/ *data request & enquiries*)

Harga/ *Price* : RM70.00

Diterbitkan pada Februari 2024/ *Published in February 2024*

Hakcipta terpelihara/ All rights reserved.

Tiada bahagian daripada terbitan ini boleh diterbitkan semula, disimpan untuk pengeluaran atau ditukar dalam apa-apa bentuk atau alat apa jua pun kecuali setelah mendapat kebenaran daripada Jabatan Perangkaan Malaysia. Pengguna yang mengeluarkan sebarang maklumat dari terbitan ini sama ada yang asal atau diolah semula hendaklah meletakkan kenyataan berikut:

“Sumber: Jabatan Perangkaan Malaysia”

No part of this publication may be reproduced or distributed in any form or by any means or stored in database without the prior written permission from Department of Statistics Malaysia. Users reproducing content of this publication with or without adaptation should quote the following:

“Source: Department of Statistics Malaysia”

ISBN 978-967-253-706-9



**KEMENTERIAN EKONOMI
JABATAN PERANGKAAN MALAYSIA**

BANCI MALAYSIA 2020: MUKIM/ BANDAR/ PEKAN

MyCENSUS 2020: MUKIM/ TOWN/ PEKAN

Pemakluman

Jabatan Perangkaan Malaysia (DOSM) telah melancarkan OpenDOSM NextGen sebagai medium yang menyediakan katalog data dan visualisasi bagi memudahkan pengguna menganalisis pelbagai data dan boleh diakses melalui portal <https://open.dosm.gov.my>.

DOSM akan menjalankan Banci Pertanian pada tahun 2024. Mohon layari <https://www.myagricensus.gov.my> untuk maklumat lanjut. Tema adalah "Banci Pertanian, Kunci Kemajuan Pertanian".

Kerajaan Malaysia telah mengisytiharkan Hari Statistik Negara (MyStats Day) pada 20 Oktober setiap tahun. Tema sambutan MyStats Day adalah "Statistik Nadi Kehidupan".

Pangkalan Data Utama (PADU) telah dilancarkan pada 2 Januari 2024. PADU mengandungi profil individu dan isi rumah meliputi warganegara dan pemastautin tetap di Malaysia. Matlamat utama PADU untuk memastikan rakyat Malaysia tidak tercicir daripada setiap inisiatif berpaksikan rakyat yang dilaksanakan oleh Kerajaan. Dimohon kerjasama untuk mendaftar dan mengemaskini PADU sebelum atau pada 31 Mac 2024. Sila layari <https://www.padu.gov.my> bagi maklumat lanjut berkaitan PADU atau menghubungi talian hotline berikut:

- i) Jabatan Perangkaan Malaysia : 1-800-88-7720/1-800-88-7721
- ii) Pertanyaan secara online melalui SISPA: <https://padu.spab.gov.my>.

Announcement

The Department of Statistics Malaysia (DOSM) has launched OpenDOSM NextGen as a medium that provides a catalog of data and visualisations to facilitate users' analysis of various data and can be accessed through <https://open.dosm.gov.my>.

DOSM will conduct the Agricultural Census in 2024. Please visit <https://www.myagricensus.gov.my> for more information. The theme is "Agriculture Census, Key to Agricultural Development".

The Government of Malaysia has declared National Statistics Day (MyStats Day) on October 20th each year. MyStats Day theme is "Statistics is the Essence of Life".

The Central Database (PADU) was launched on 2 January 2024. PADU contains individual and household profiles covering citizens and permanent residents of Malaysia. The main goal of PADU is to ensure that Malaysians are not left behind from citizen centric initiatives implemented by the Government. Your kind cooperation is requested to register and update PADU by 31 March 2024. Please visit <https://www.padu.gov.my> for more information related to PADU or contact the following hotlines:

- i) Department of Statistics Malaysia : 1-800-88-7720/1-800-88-7721*
- ii) Online Enquiries through SISPA: <https://padu.spab.gov.my>.*

KATA PENGANTAR

Penerbitan Banci Malaysia 2020: Mukim/ Bandar/ Pekan memaparkan statistik mukim yang meliputi penduduk, tempat kediaman, isi rumah, jantina, purata saiz isi rumah, nisbah tanggungan, kumpulan etnik dan kumpulan umur.

Penerbitan ini menyediakan statistik Mukim/ Bandar/ Pekan yang boleh digunakan oleh agensi kerajaan, sektor swasta, ahli akademik serta individu sebagai rujukan dalam menjalankan penyelidikan dan penganalisisan.

Penerbitan ini mengandungi lima bahagian yang memfokuskan kepada infografik, ringkasan penemuan, jadual, nota teknikal dan lampiran bagi membantu pengguna memahami statistik.

Jabatan merakamkan setinggi-tinggi penghargaan atas kerjasama semua pihak dan agensi yang telah menyumbang dalam penyediaan penerbitan ini. Setiap maklum balas dan cadangan daripada semua pihak untuk penambahbaikan penerbitan ini pada masa akan datang amat dihargai.

DATO' SRI DR. MOHD UZIR MAHIDIN
Ketua Perangkawan Malaysia

Februari 2024

PREFACE

Publication of MyCensus 2020: Mukim/ Town/ Pekan displays statistics of mukim covering population, living quarters, household, sex, average of household size, dependency ratio, ethnic group and age group.

This publication provides Mukim/ Town/ Pekan statistics that can be used by government agencies, private sectors, academicians and individuals as a reference to conduct research and analysis.

This publication consists of five parts which include infographics, summary findings, tables, technical notes and appendices to facilitate users in understanding the statistics.

The Department gratefully acknowledges the co-operation rendered by all parties who have contributed to the preparation of this publication. Every feedback and suggestion from all parties towards improving the future publication is highly appreciated.

DATO' SRI DR. MOHD UZIR MAHIDIN
Chief Statistician Malaysia

February 2024

ISI KANDUNGAN

CONTENTS

Muka Surat Page

Kata Pengantar <i>Preface</i>	iii
Isi Kandungan <i>Contents</i>	v
Pengenalan <i>Overview</i>	xvii
Penemuan Utama <i>Main Findings</i>	
Bahagian 1 Ringkasan Penemuan <i>Part 1</i> <i>Summary of Findings</i>	7
Bahagian 2 Jadual Statistik dan Senarai Peta <i>Part 2</i> <i>Statistical Tables and List of Map</i>	
JOHOR	
1.1 : Bilangan penduduk mengikut jantina, nisbah jantina, isi rumah, purata saiz isi rumah, tempat kediaman, daerah pentadbiran/ mukim, Johor, 2010 dan 2020 <i>Number of population by sex, sex ratio, households, average household size, living quarters, administrative district/ mukim, Johor, 2010 and 2020</i>	35

		Muka Surat
		<i>Page</i>
1.2	: Bilangan penduduk mengikut kumpulan etnik, daerah pentadbiran/ mukim, Johor, 2010 dan 2020 <i>Number of population by ethnic group, administrative district/ mukim, Johor, 2010 and 2020</i>	40
1.3	: Bilangan penduduk mengikut kumpulan umur, nisbah tanggungan, daerah pentadbiran/ mukim, Johor, 2010 dan 2020 <i>Number of population by age group, dependency ratio, administrative district/ mukim, Johor, 2010 and 2020</i>	44
 KEDAH 		
2.1	: Bilangan penduduk mengikut jantina, nisbah jantina, isi rumah, purata saiz isi rumah, tempat kediaman, daerah pentadbiran/ mukim, Kedah, 2010 dan 2020 <i>Number of population by sex, sex ratio, households, average household size, living quarters, administrative district/ mukim, Kedah, 2010 and 2020</i>	53
2.2	: Bilangan penduduk mengikut kumpulan etnik, daerah pentadbiran/ mukim, Kedah, 2010 dan 2020 <i>Number of population by ethnic group, administrative district/ mukim, Kedah, 2010 and 2020</i>	60

		Muka Surat
		<i>Page</i>
2.3	: Bilangan penduduk mengikut kumpulan umur, nisbah tanggungan, daerah pentadbiran/ mukim, Kedah, 2010 dan 2020	67
	<i>Number of population by age group, dependency ratio, administrative district/ mukim, Kedah, 2010 and 2020</i>	
KELANTAN		
3.1	: Bilangan penduduk mengikut jantina, nisbah jantina, isi rumah, purata saiz isi rumah, tempat kediaman, jajahan/ mukim, Kelantan, 2010 dan 2020	79
	<i>Number of population by sex, sex ratio, households, average household size, living quarters, jajahan/ mukim, Kelantan, 2010 and 2020</i>	
3.2	: Bilangan penduduk mengikut kumpulan etnik, jajahan/ mukim, Kelantan, 2010 dan 2020	89
	<i>Number of population by ethnic group, jajahan/ mukim, Kelantan, 2010 and 2020</i>	
3.3	: Bilangan penduduk mengikut kumpulan umur, nisbah tanggungan, jajahan/ mukim, Kelantan, 2010 dan 2020	99
	<i>Number of population by age group, dependency ratio, jajahan/ mukim, Kelantan, 2010 and 2020</i>	

MELAKA

- 4.1 : Bilangan penduduk mengikut jantina, nisbah jantina, isi rumah, purata saiz isi rumah, tempat kediaman, daerah pentadbiran/ mukim, Melaka, 2010 dan 2020** 115
- Number of population by sex, sex ratio, households, average household size, living quarters, administrative district/ mukim, Melaka, 2010 and 2020*
- 4.2 : Bilangan penduduk mengikut kumpulan etnik, daerah pentadbiran/ mukim, Melaka, 2010 dan 2020** 119
- Number of population by ethnic group, administrative district/ mukim, Melaka, 2010 and 2020*
- 4.3 : Bilangan penduduk mengikut kumpulan umur, nisbah tanggungan, daerah pentadbiran/ mukim, Melaka, 2010 dan 2020** 122
- Number of population by age group, dependency ratio, administrative district/ mukim, Melaka, 2010 and 2020*

NEGERI SEMBILAN

- 5.1 : Bilangan penduduk mengikut jantina, nisbah jantina, isi rumah, purata saiz isi rumah, tempat kediaman, daerah pentadbiran/ mukim, Negeri Sembilan, 2010 dan 2020** 131
- Number of population by sex, sex ratio, households, average household size, living quarters, administrative district/ mukim, Negeri Sembilan, 2010 and 2020*

		Muka Surat
		<i>Page</i>
5.2	: Bilangan penduduk mengikut kumpulan etnik, daerah pentadbiran/ mukim, Negeri Sembilan, 2010 dan 2020 <i>Number of population by ethnic group, administrative district/ mukim, Negeri Sembilan, 2010 and 2020</i>	136
5.3	: Bilangan penduduk mengikut kumpulan umur, nisbah tanggungan, daerah pentadbiran/ mukim, Negeri Sembilan, 2010 dan 2020 <i>Number of population by age group, dependency ratio, administrative district/ mukim, Negeri Sembilan, 2010 and 2020</i>	141
 PAHANG 		
6.1	: Bilangan penduduk mengikut jantina, nisbah jantina, isi rumah, purata saiz isi rumah, tempat kediaman, daerah pentadbiran/ mukim, Pahang, 2010 dan 2020 <i>Number of population by sex, sex ratio, households, average household size, living quarters, administrative district/ mukim, Pahang, 2010 and 2020</i>	151
6.2	: Bilangan penduduk mengikut kumpulan etnik, daerah pentadbiran/ mukim, Pahang, 2010 dan 2020 <i>Number of population by ethnic group, administrative district/ mukim, Pahang, 2010 and 2020</i>	156
6.3	: Bilangan penduduk mengikut kumpulan umur, nisbah tanggungan, daerah pentadbiran/ mukim, Pahang, 2010 dan 2020 <i>Number of population by age group, dependency ratio, administrative district/ mukim, Pahang, 2010 and 2020</i>	160

PULAU PINANG

- 7.1 : Bilangan penduduk mengikut jantina, nisbah jantina, isi rumah, purata saiz isi rumah, tempat kediaman, daerah pentadbiran/ mukim, Pulau Pinang, 2010 dan 2020** 169
- Number of population by sex, sex ratio, households, average household size, living quarters, administrative district/ mukim, Pulau Pinang, 2010 and 2020*
- 7.2 : Bilangan penduduk mengikut kumpulan etnik, daerah pentadbiran/ mukim, Pulau Pinang, 2010 dan 2020** 173
- Number of population by ethnic group, administrative district/ mukim, Pulau Pinang, 2010 and 2020*
- 7.3 : Bilangan penduduk mengikut kumpulan umur, nisbah tanggungan, daerah pentadbiran/ mukim, Pulau Pinang, 2010 dan 2020** 176
- Number of population by age group, dependency ratio, administrative district/ mukim, Pulau Pinang, 2010 and 2020*

PERAK

- 8.1 : Bilangan penduduk mengikut jantina, nisbah jantina, isi rumah, purata saiz isi rumah, tempat kediaman, daerah pentadbiran/ mukim, Perak, 2010 dan 2020** 185
- Number of population by sex, sex ratio, households, average household size, living quarters, administrative district/ mukim, Perak, 2010 and 2020*

		Muka Surat
		<i>Page</i>
8.2	: Bilangan penduduk mengikut kumpulan etnik, daerah pentadbiran/ mukim, Perak, 2010 dan 2020 <i>Number of population by ethnic group, administrative district/ mukim, Perak, 2010 and 2020</i>	192
8.3	: Bilangan penduduk mengikut kumpulan umur, nisbah tanggungan, daerah pentadbiran/ mukim, Perak, 2010 dan 2020 <i>Number of population by age group, dependency ratio, administrative district/ mukim, Perak, 2010 and 2020</i>	198
 PERLIS 		
9.1	: Bilangan penduduk mengikut jantina, nisbah jantina, isi rumah, purata saiz isi rumah, tempat kediaman, daerah pentadbiran/ mukim, Perlis, 2010 dan 2020 <i>Number of population by sex, sex ratio, households, average household size, living quarters, administrative district/ mukim, Perlis, 2010 and 2020</i>	211
9.2	: Bilangan penduduk mengikut kumpulan etnik, daerah pentadbiran/ mukim, Perlis, 2010 dan 2020 <i>Number of population by ethnic group, administrative district/ mukim, Perlis, 2010 and 2020</i>	212
9.3	: Bilangan penduduk mengikut kumpulan umur, nisbah tanggungan, daerah pentadbiran/ mukim, Perlis, 2010 dan 2020 <i>Number of population by age group, dependency ratio, administrative district/ mukim, Perlis, 2010 and 2020</i>	213

SELANGOR

- 10.1 : Bilangan penduduk mengikut jantina, nisbah jantina, isi rumah, purata saiz isi rumah, tempat kediaman, daerah pentadbiran/ mukim, Selangor, 2010 dan 2020** 219
- Number of population by sex, sex ratio, households, average household size, living quarters, administrative district/ mukim, Selangor, 2010 and 2020*
- 10.2 : Bilangan penduduk mengikut kumpulan etnik, daerah pentadbiran/ mukim, Selangor, 2010 dan 2020** 226
- Number of population by ethnic group, administrative district/ mukim, Selangor, 2010 and 2020*
- 10.3 : Bilangan penduduk mengikut kumpulan umur, nisbah tanggungan, daerah pentadbiran/ mukim, Selangor, 2010 dan 2020** 232
- Number of population by age group, dependency ratio, administrative district/ mukim, Selangor, 2010 and 2020*

TERENGGANU

- 11.1 : Bilangan penduduk mengikut jantina, nisbah jantina, isi rumah, purata saiz isi rumah, tempat kediaman, daerah pentadbiran/ mukim, Terengganu, 2010 dan 2020** 245
- Number of population by sex, sex ratio, households, average household size, living quarters, administrative district/ mukim, Terengganu, 2010 and 2020*

			Muka Surat
			<i>Page</i>
11.2	:	Bilangan penduduk mengikut kumpulan etnik, daerah pentadbiran/ mukim, Terengganu, 2010 dan 2020	249
			<i>Number of population by ethnic group, administrative district/ mukim, Terengganu, 2010 and 2020</i>
11.3	:	Bilangan penduduk mengikut kumpulan umur, nisbah tanggungan, daerah pentadbiran/ mukim, Terengganu, 2010 dan 2020	253
			<i>Number of population by age group, dependency ratio, administrative district/ mukim, Terengganu, 2010 and 2020</i>
 SABAH 			
12.1	:	Bilangan penduduk mengikut jantina, nisbah jantina, isi rumah, purata saiz isi rumah, tempat kediaman, daerah pentadbiran, Sabah, 2010 dan 2020	261
			<i>Number of population by sex, sex ratio, households, average household size, living quarters, administrative district, Sabah, 2010 and 2020</i>
12.2	:	Bilangan penduduk mengikut kumpulan etnik, daerah pentadbiran, Sabah, 2010 dan 2020	262
			<i>Number of population by ethnic group, administrative district, Sabah, 2010 and 2020</i>
12.3	:	Bilangan penduduk mengikut kumpulan umur, nisbah tanggungan, daerah pentadbiran, Sabah, 2010 dan 2020	263
			<i>Number of population by age group, dependency ratio, administrative district, Sabah, 2010 and 2020</i>

SARAWAK

- 13.1 : Bilangan penduduk mengikut jantina, nisbah jantina, isi rumah, purata saiz isi rumah, tempat kediaman, daerah pentadbiran/ daerah kecil, Sarawak, 2010 dan 2020** 269
Number of population by sex, sex ratio, households, average household size, living quarters, administrative district/ sub-district, Sarawak, 2010 and 2020
- 13.2 : Bilangan penduduk mengikut kumpulan etnik, daerah pentadbiran/ daerah kecil, Sarawak, 2010 dan 2020** 273
Number of population by ethnic group, administrative district/ sub-district, Sarawak, 2010 and 2020
- 13.3 : Bilangan penduduk mengikut kumpulan umur, nisbah tanggungan, daerah pentadbiran/ daerah kecil, Sarawak, 2010 dan 2020** 276
Number of population by age group, dependency ratio, administrative district/ sub-district, Sarawak, 2010 and 2020

W.P. KUALA LUMPUR

- 14.1 : Bilangan penduduk mengikut jantina, nisbah jantina, isi rumah, purata saiz isi rumah, tempat kediaman, daerah pentadbiran/ mukim, W.P. Kuala Lumpur, 2010 dan 2020** 285
Number of population by sex, sex ratio, households, average household size, living quarters, administrative district/ mukim, W.P. Kuala Lumpur, 2010 and 2020

			Muka Surat
			<i>Page</i>
14.2	:	Bilangan penduduk mengikut kumpulan etnik, daerah pentadbiran/ mukim, W.P. Kuala Lumpur, 2010 dan 2020	286
			<i>Number of population by ethnic group, administrative district/ mukim, W.P. Kuala Lumpur, 2010 and 2020</i>
14.3	:	Bilangan penduduk mengikut kumpulan umur, nisbah tanggungan, daerah pentadbiran/ mukim, W.P. Kuala Lumpur, 2010 dan 2020	287
			<i>Number of population by age group, dependency ratio, administrative district/ mukim, W.P. Kuala Lumpur, 2010 and 2020</i>
W.P. LABUAN			
15.1	:	Bilangan penduduk mengikut jantina, nisbah jantina, isi rumah, purata saiz isi rumah, tempat kediaman, daerah pentadbiran/ mukim, W.P. Labuan, 2010 dan 2020	293
			<i>Number of population by sex, sex ratio, households, average household size, living quarters, administrative district/ mukim, W.P. Labuan, 2010 and 2020</i>
15.2	:	Bilangan penduduk mengikut kumpulan etnik, daerah pentadbiran/ mukim, W.P. Labuan, 2010 dan 2020	294
			<i>Number of population by ethnic group, administrative district/ mukim, W.P. Labuan, 2010 and 2020</i>

		Muka Surat
		<i>Page</i>
15.3	<p>: Bilangan penduduk mengikut kumpulan umur, nisbah tanggungan, daerah pentadbiran/ mukim, W.P. Labuan, 2010 dan 2020</p> <p><i>Number of population by age group, dependency ratio, administrative district/ mukim, W.P. Labuan, 2010 and 2020</i></p>	295
 W.P. PUTRAJAYA 		
16.1	<p>: Bilangan penduduk mengikut jantina, nisbah jantina, isi rumah, purata saiz isi rumah, tempat kediaman, daerah pentadbiran/ mukim, W.P. Putrajaya, 2010 dan 2020</p> <p><i>Number of population by sex, sex ratio, households, average household size, living quarters, administrative district/ mukim, W.P. Putrajaya, 2010 and 2020</i></p>	301
16.2	<p>: Bilangan penduduk mengikut kumpulan etnik, daerah pentadbiran/ mukim, W.P. Putrajaya, 2010 dan 2020</p> <p><i>Number of population by ethnic group, administrative district/ mukim, W.P. Putrajaya, 2010 and 2020</i></p>	302
16.3	<p>: Bilangan penduduk mengikut kumpulan umur, nisbah tanggungan, daerah pentadbiran/ mukim, W.P. Putrajaya, 2010 dan 2020</p> <p><i>Number of population by age group, dependency ratio, administrative district/ mukim, W.P. Putrajaya, 2010 and 2020</i></p>	303
Bahagian 3	Nota Teknikal	309
	<i>Part 3 Technical Notes</i>	
Bahagian 4	Lampiran	336
	<i>Part 4 Appendices</i>	

PENGENALAN

Banci Penduduk dan Perumahan Malaysia 2020 (Banci Malaysia 2020) merupakan banci keenam dilaksanakan sejak penubuhan Malaysia pada tahun 1963. Pelaksanaan banci kali ini adalah sejajar dengan *Resolution on 2020 World Population and Housing Census Programme* yang dipersetujui pada 10 Jun 2015 oleh *United Nations Economic and Social Council (ECOSOC)* yang menyarankan setiap negara ahli melaksanakan Banci Penduduk dan Perumahan sekurang-kurangnya sekali bagi tempoh 2015 hingga 2024.

Mesyuarat Jemaah Menteri pada 12 Julai 2017 telah bersetuju supaya Jabatan Perangkaan Malaysia (DOSM) melaksanakan Banci Malaysia 2020. Tadbir urus Banci Malaysia 2020 terdiri daripada Jawatankuasa Pemandu Banci yang dipengerusikan oleh Ketua Setiausaha Negara dan Jawatankuasa Utama Banci yang dipengerusikan oleh Ketua Perangkawan Malaysia selaku Pesuruhjaya Banci, serta melibatkan pelbagai agensi di peringkat persekutuan dan negeri meliputi Timbalan Pesuruhjaya, Penolong Pesuruhjaya dan Penguasa Daerah. Selain itu hampir 8,000 orang Penyelia dan 40,000 Pembanci telah dilantik bagi tempoh 2017 hingga 2022.

JAWATANKUASA PEMANDU BANCI (JPB)

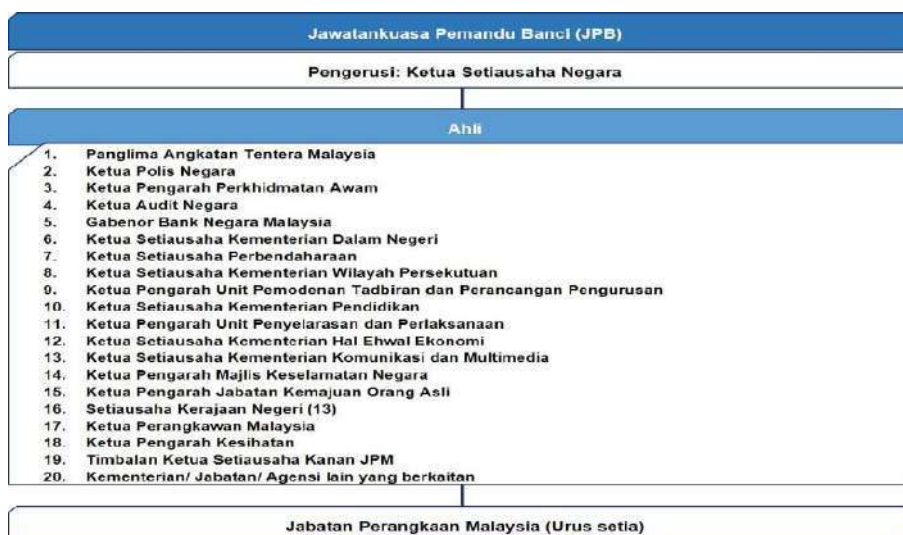

JAWATANKUASA UTAMA BANCI (JUB)

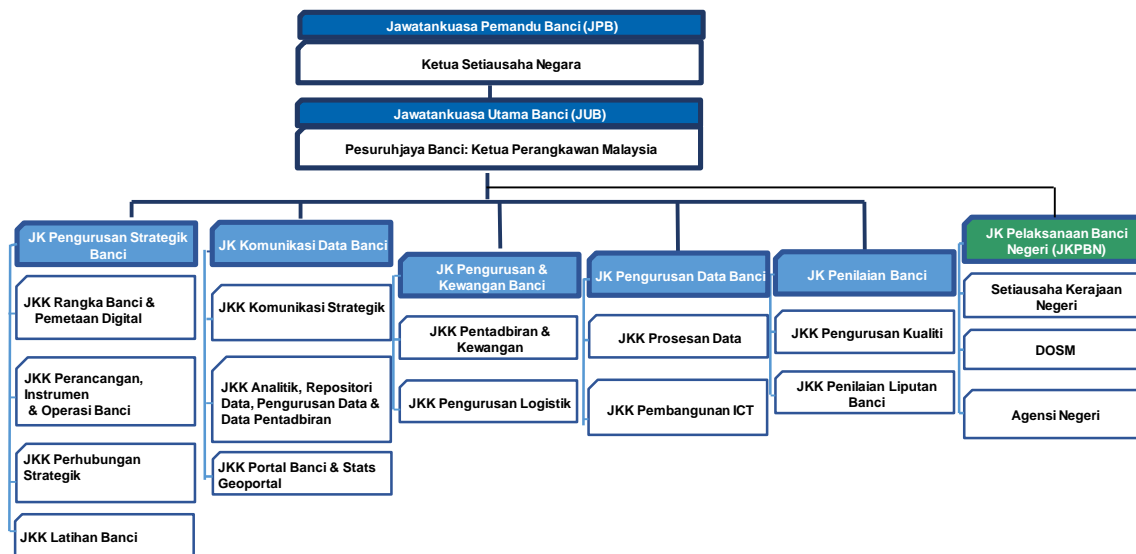

Penularan pandemik COVID-19 merupakan cabaran semasa pelaksanaan Banci Malaysia 2020. Banci Malaysia 2020 telah dijadualkan semula sebanyak empat kali dalam tempoh Julai 2020 hingga Oktober 2021 susulan penularan COVID-19 dan pelaksanaan Perintah Kawalan Pergerakan di seluruh negara. Oleh itu, tempoh operasi pembancian mengambil masa selama 482 hari untuk diselesaikan. Operasi Banci Malaysia 2020 telah ditutup secara rasmi pada 31 Oktober 2021 dan dapatan operasi awalan telah pun diumumkan pada 1 November 2021.

Penerbitan Banci Malaysia 2020 akan diterbitkan secara berperingkat bermula Februari 2022 sehingga 2025.

OVERVIEW

Population and Housing Census of Malaysia 2020 (MyCensus 2020) is the sixth census conducted since the establishment of Malaysia in 1963. The implementation of MyCensus 2020 is in line with the Resolution on 2020 World Population and Housing Census Program agreed on 10 June 2015 by the United Nations Economic and Social Council (ECOSOC) which recommends that each member state implement its census at least once during the period 2015 to 2024.

The Cabinet Meeting on 12 July 2017 has agreed that the Department of Statistics Malaysia (DOSM) implement MyCensus 2020. The governance of MyCensus 2020 comprised of the Census Steering Committee chaired by the Chief Secretary to the Government and the Census Main Committee chaired by the Chief Statistician Malaysia as the Census Commissioner, along with various agencies from federal and state levels which covers Deputy Commissioner, Assistant Commissioner and District Superintendent. In addition, almost 8,000 Supervisors and 40,000 Enumerators have been appointed for the period 2017 to 2022.

CENSUS STEERING COMMITTEE (JPB)



CENSUS MAIN COMMITTEE (JUB)

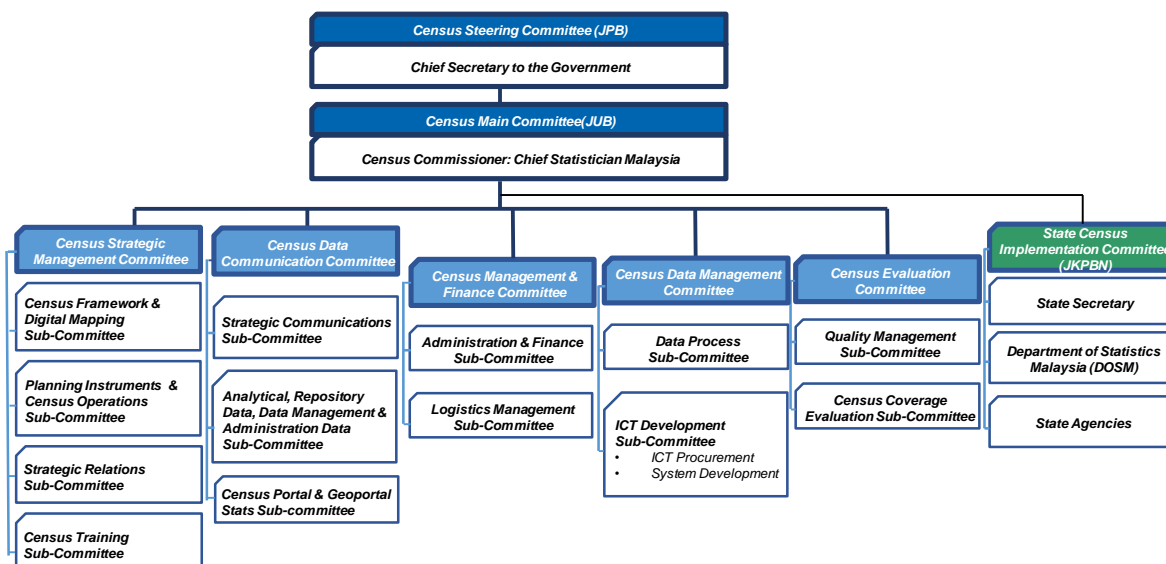

The outbreak of the COVID-19 pandemic in early 2020 has been a challenge to the conduct of MyCensus 2020. MyCensus 2020 was rescheduled four times in the period of July 2020 to October 2021 following the COVID-19 outbreak and the implementation of the Movement Control Order (MCO). Thus, the census enumeration took 482 days to complete. MyCensus 2020 operation was officially closed on 31 October 2021 and the preliminary operation findings were announced on 1 November 2021.

MyCensus 2020 publication which will be published in stages from February 2022 until 2025.



KEMENTERIAN EKONOMI
JABATAN PERANGKAIAN MALAYSIA



BANCI MALAYSIA 2020: MUKIM/ BANDAR/ PEKAN

PENDUDUK MENGIKUT JANTINA

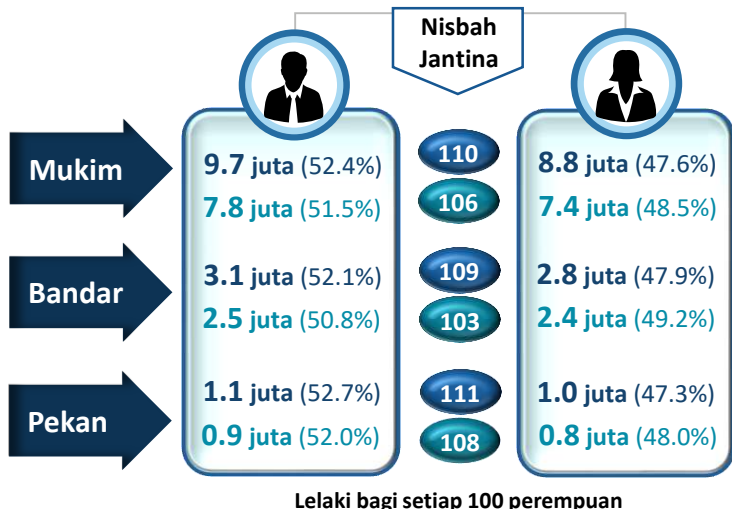

PENDUDUK MENGIKUT KUMPULAN UMUR

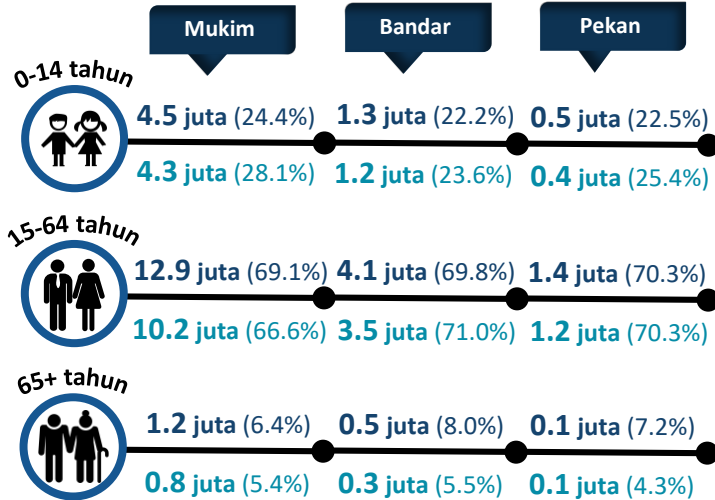

PENDUDUK MENGIKUT KEWARGANEGARAAN DAN KUMPULAN ETNIK

	Warganegara	Bumiputera	Cina	India	Lain-lain	Bukan Warganegara
Mukim	17.5 juta (93.9%)	12.4 juta (70.8%)	3.8 juta (21.9%)	1.2 juta (6.7%)	0.1 juta (0.6%)	1.1 juta (6.1%)
	14.4 juta (94.7%)	10.0 juta (69.5%)	3.3 juta (22.6%)	1.1 juta (7.3%)	0.09 juta (0.6%)	0.8 juta (5.3%)
Bandar	5.4 juta (92.3%)	3.2 juta (58.6%)	1.6 juta (30.0%)	0.6 juta (10.6%)	0.04 juta (0.8%)	0.5 juta (7.7%)
	4.6 juta (93.1%)	2.5 juta (53.7%)	1.5 juta (33.6%)	0.6 juta (12.0%)	0.03 juta (0.7%)	0.3 juta (6.9%)
Pekan	1.9 juta (92.3%)	1.0 juta (52.0%)	0.6 juta (34.0%)	0.2 juta (13.2%)	0.01 juta (0.8%)	0.2 juta (7.7%)
	1.5 juta (93.5%)	0.8 juta (49.2%)	0.5 juta (35.3%)	0.2 juta (14.9%)	0.01 juta (0.6%)	0.1 juta (6.5%)

Nota:

1. Penduduk tidak termasuk Sabah, Sarawak dan W.P. Labuan
2. Bagi Sarawak, Sabah dan W.P. Labuan, penerbitan ini mengambil kira sempadan statistik berdasarkan pewartaan pusat pentadbiran negeri dan tahun rujukan banci Malaysia 2020 di mana persempadanan data statistik adalah berdasarkan peringkat Negeri, Bahagian, dan Daerah/Daerah Kecil (tiada mukim).

2020 2010





KEMENTERIAN EKONOMI
JABATAN PERANGKAAAN MALAYSIA



@StatsMalaysia



BANI MALAYSIA 2020: MUKIM/ BANDAR/ PEKAN

TEMPAT KEDIAMAN DAN ISI RUMAH



Tempat Kediaman



Isi Rumah

Mukim

5.6 juta (69.5%)

4.8 juta (69.6%)

4.2 juta (68.5%)

3.6 juta (68.6%)

Bandar

1.8 juta (23.0%)

1.6 juta (22.8%)

1.4 juta (23.5%)

1.2 juta (23.5%)

Pekan

0.6 juta (7.5%)

0.5 juta (7.7%)

0.5 juta (7.9%)

0.4 juta (7.9%)

2020 2010

5 MUKIM DENGAN PENDUDUK TERTINGGI

1.	Mukim Hulu Kinta, (Perak)	673,550
2.	Mukim Plentong, (Johor)	583,640
3.	Mukim Pulai, (Johor)	505,661
4.	Mukim Klang, (Selangor)	490,177
5.	Mukim Batu, (W.P. Kuala Lumpur)	446,806

5 BANDAR DENGAN PENDUDUK TERTINGGI

1.	Bandar Ampang, (Selangor)	339,825
2.	Bandar Sungai Petani, (Kedah)	297,824
3.	Bandar Kuala Lumpur, (W.P. Kuala Lumpur)	274,956
4.	Bandar Petaling Jaya, (Selangor)	271,030
5.	Bandar Selayang, (Selangor)	265,743

5 PEKAN DENGAN PENDUDUK TERTINGGI

1.	Pekan Baru Sungai Buloh, (Selangor)	124,122
2.	Pekan Subang Jaya, (Selangor)	109,917
3.	Pekan Serdang, (Selangor)	105,445
4.	Pekan Cheras, (Selangor)	96,756
5.	Pekan Kinrara, (Selangor)	93,822

Nota:

1. Penduduk tidak termasuk Sabah, Sarawak dan W.P. Labuan
2. Bagi Sarawak, Sabah dan W.P. Labuan, penerbitan ini mengambil kira sempadan statistik berdasarkan pewartaan pusat pentadbiran negeri dan tahun rujukan banci Malaysia 2020 di mana persempadanan data statistik adalah berdasarkan peringkat Negeri, Bahagian, dan Daerah/Daerah Kecil (tiada mukim).





MINISTRY OF ECONOMY
DEPARTMENT OF STATISTICS MALAYSIA



MyCENSUS 2020: MUKIM/ TOWN/ PEKAN

POPULATION BY SEX

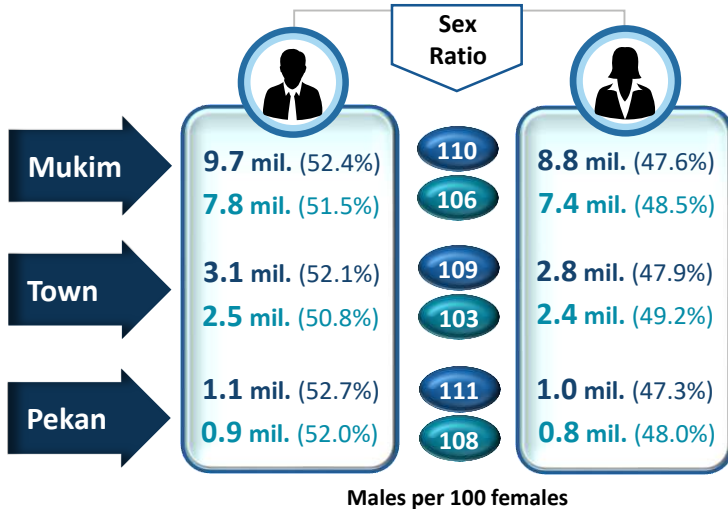

POPULATION BY AGE GROUP

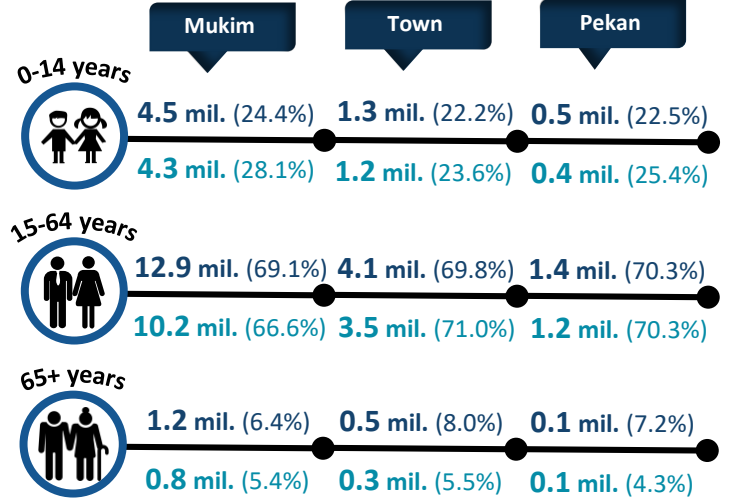

POPULATION BY CITIZENSHIP AND ETHNIC GROUP

	Citizens					Non-citizens
Mukim	17.5 mil. (93.9%)	12.4 mil. (70.8%)	3.8 mil. (21.9%)	1.2 mil. (6.7%)	0.1 mil. (0.6%)	1.1 mil. (6.1%)
	14.4 mil. (94.7%)	10.0 mil. (69.5%)	3.3 mil. (22.6%)	1.1 mil. (7.3%)	0.09 mil. (0.6%)	0.8 mil. (5.3%)
Town	5.4 mil. (92.3%)	3.2 mil. (58.6%)	1.6 mil. (30.0%)	0.6 mil. (10.6%)	0.04 mil. (0.8%)	0.5 mil. (7.7%)
	4.6 mil. (93.1%)	2.5 mil. (53.7%)	1.5 mil. (33.6%)	0.6 mil. (12.0%)	0.03 mil. (0.7%)	0.3 mil. (6.9%)
Pekan	1.9 mil. (92.3%)	1.0 mil. (52.0%)	0.6 mil. (34.0%)	0.2 mil. (13.2%)	0.01 mil. (0.8%)	0.2 mil. (7.7%)
	1.5 mil. (93.5%)	0.8 mil. (49.2%)	0.5 mil. (35.3%)	0.2 mil. (14.9%)	0.01 mil. (0.6%)	0.1 mil. (6.5%)

Note:
1. Population does not include Sabah, Sarawak and W.P. Labuan
2. For Sarawak, Sabah dan W.P. Labuan, this publication takes into account the statistical boundaries based on the gazette of the state administrative centre and the Malaysia census reference year 2020 where the statistical data demarcation was based on the State, Division and District/Sub-District level (no mukim).

2020 2010





MINISTRY OF ECONOMY
DEPARTMENT OF STATISTICS MALAYSIA



MyCENSUS 2020: MUKIM/ TOWN/ PEKAN

LIVING QUARTERS AND HOUSEHOLDS



Living Quarters



Households

Mukim

5.6 mil. (69.5%)

4.8 mil. (69.6%)

4.2 mil. (68.5%)

3.6 mil. (68.6%)

Town

1.8 mil. (23.0%)

1.6 mil. (22.8%)

1.4 mil. (23.5%)

1.2 mil. (23.5%)

Pekan

0.6 mil. (7.5%)

0.5 mil. (7.7%)

0.5 mil. (7.9%)

0.4 mil. (7.9%)

2020 2010

TOP FIVE (5) MOST POPULOUS MUKIM

1.	Mukim Hulu Kinta, (Perak)	673,550
2.	Mukim Plentong, (Johor)	583,640
3.	Mukim Pulai, (Johor)	505,661
4.	Mukim Klang, (Selangor)	490,177
5.	Mukim Batu, (W.P. Kuala Lumpur)	446,806

TOP FIVE (5) MOST POPULOUS TOWN

1.	Bandar Ampan, (Selangor)	339,825
2.	Bandar Sungai Petani, (Kedah)	297,824
3.	Bandar Kuala Lumpur, (W.P. Kuala Lumpur)	274,956
4.	Bandar Petaling Jaya, (Selangor)	271,030
5.	Bandar Selayang, (Selangor)	265,743

TOP FIVE (5) MOST POPULOUS PEKAN

1.	Pekan Baru Sungai Buloh, (Selangor)	124,122
2.	Pekan Subang Jaya, (Selangor)	109,917
3.	Pekan Serdang, (Selangor)	105,445
4.	Pekan Cheras, (Selangor)	96,756
5.	Pekan Kinrara, (Selangor)	93,822

Note:

- Population does not include Sabah, Sarawak and W.P. Labuan
- For Sarawak, Sabah dan W.P. Labuan, this publication takes into account the statistical boundaries based on the gazette of the state administrative centre and the Malaysia census reference year 2020 where the statistical data demarcation was based on the State, Division and District/Sub-District level (no mukim).





BAHAGIAN 1

PART 1

RINGKASAN PENEMUAN

SUMMARY OF FINDINGS

Muka surat ini sengaja dibiarkan kosong

This page is deliberately left blank

1. PENGENALAN

*Mukim ialah satu struktur/ unit pentadbiran yang terpakai untuk semua negeri di Semenanjung Malaysia kecuali Sabah, Sarawak dan W.P. Labuan. Mengikut Kanun Tanah Negara (Disemak – 2020) (Akta 828), Pihak Berkuasa Negeri melalui pemberitahuan dalam Warta —

- (a) membahagikan kawasan negeri kepada daerah-daerah;
- (b) membahagikan mana-mana daerah kepada daerah-daerah kecil;
- (c) membahagikan mana-mana daerah atau daerah kecil kepada mukim-mukim;
- (ca) mengubah atau meminda sempadan mana-mana daerah, daerah kecil, mukim, bandar atau pekan;
- (d) selepas pengukuran atau penentuannya oleh atau bagi pihak Pengarah Ukur dan Pemetaan, menetapkan mana-mana kawasan Negeri sebagai bandar atau pekan.

Terdapat 1,730 Mukim/ Bandar/ Pekan merangkumi 13 negeri di Semenanjung Malaysia (tidak termasuk Sabah, Sarawak dan W.P. Labuan). Berdasarkan jumlah tersebut, bilangan Mukim ialah 1,065, manakala Bandar ialah 260 dan Pekan pula ialah 405.

Paparan 1: Definisi bagi Mukim, Bandar dan Pekan, Semenanjung Malaysia, 2020

Mukim

Mengikut Kanun Tanah Negara (Akta 828), mukim bererti mana-mana kawasan yang ditubuhkan dengan berpatutan sebagai satu mukim di bawah peruntukan-peruntukan seksyen 11 atau, menurut kuasa seksyen 442, adalah disifatkan sebagai satu mukim yang ditubuhkan sedemikian.

Bandar

Tertakluk kepada subseksyen (2) seksyen 51, tanah bandar ialah tanah dalam mana-mana kawasan dalam negeri yang diisytiharkan selaras dengan peruntukan-peruntukan seksyen 11 sebagai bandar atau, menurut kuasa seksyen 442, disifatkan sebagai bandar yang ditubuhkan dengan sempurnanya selaku demikian di bawah peruntukan-peruntukan tersebut.

Pekan

Tertakluk kepada subseksyen (2) seksyen 51, tanah pekan pula bererti tanah dalam mana-mana kawasan dalam negeri yang diisytiharkan selaras dengan peruntukan-peruntukan seksyen 11 sebagai pekan atau, menurut kuasa seksyen 442, disifatkan sebagai pekan yang ditubuhkan dengan sempurnanya selaku demikian di bawah peruntukan-peruntukan tersebut.

*Sumber rujukan: Kanun Tanah Negara (Disemak – 2020) (Akta 828)

*Struktur kod sempadan pentadbiran tanah di negeri Semenanjung Malaysia terdiri daripada lima (5) peringkat seperti di paparan 2:-

Paparan 2: Struktur kod sempadan pentadbiran tanah, Semenanjung Malaysia, 2020

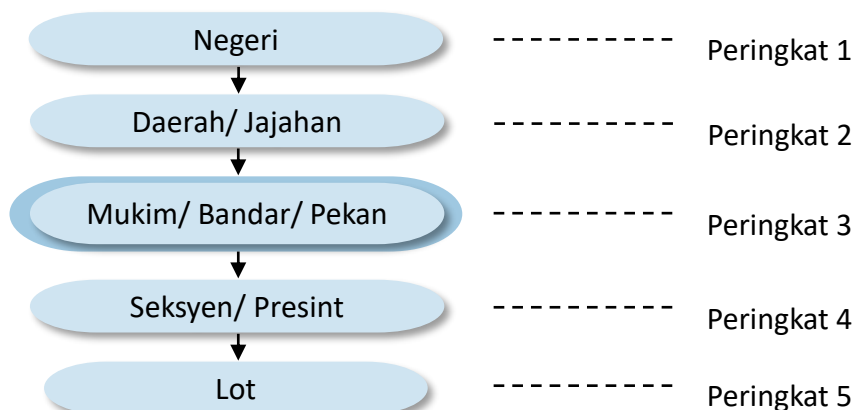

**Bagi Sarawak, Sabah dan W.P. Labuan, penerbitan ini mengambil kira sempadan statistik adalah berdasarkan pewartaan pusat pentadbiran negeri dan Banci Malaysia 2020 di mana persempadanan data statistik adalah berdasarkan peringkat Negeri, Bahagian, dan Daerah/ Daerah Kecil (tiada Mukim). Pusat pentadbiran negeri Sarawak, Sabah dan W.P. Labuan boleh dikategorikan seperti paparan 3, 4 dan 5 berikut:-

Paparan 3: Struktur pusat pentadbiran negeri Sarawak, Malaysia, 2020

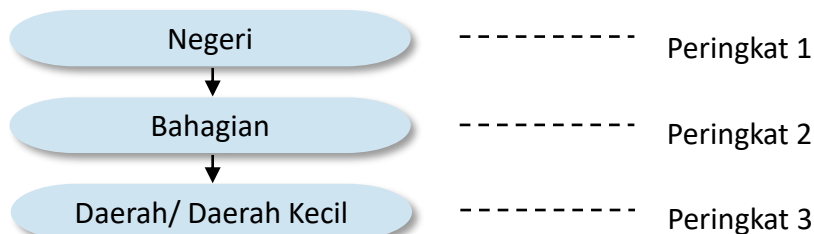

Paparan 4: Struktur pusat pentadbiran negeri Sabah, Malaysia, 2020



Paparan 5: Struktur pusat pentadbiran W.P. Labuan, Malaysia, 2020



*Sumber rujukan: Kanun Tanah Negara (Disemak – 2020) (Akta 828)

**Sumber rujukan: Pewartaan Pusat Pentadbiran Negeri Sarawak, Sabah dan W.P. Labuan berdasarkan portal rasmi Kerajaan Negeri

2. PENEMUAN UTAMA

- Taburan penduduk bagi Mukim meningkat kepada 18.6 juta pada tahun 2020 berbanding 15.3 juta pada tahun 2010. Manakala taburan penduduk bagi Bandar meningkat kepada 5.9 juta pada 2020 daripada 5.0 juta pada 2010. Pekan pula merekodkan taburan penduduk berjumlah 2.0 juta pada tahun 2020 (2010: 1.6 juta).
- Bilangan lelaki melebihi perempuan bagi Mukim, Bandar dan Pekan pada 2020 dengan nisbah jantina bagi Mukim (110), Bandar (109) dan Pekan (111). Mukim Batang Tunggang Kiri, Kedah (742) mencatatkan nisbah jantina tertinggi bagi Mukim, Bandar Jelapang, Perak (2,100) bagi Bandar dan Pekan Sungai Sembilang, Selangor (634) bagi Pekan. Ini bermakna terdapat lebih ramai lelaki berbanding perempuan. Sebaliknya, Mukim 12, Seberang Perai Selatan, Pulau Pinang (18) merekodkan nisbah jantina terendah bagi Mukim, Bandar Tanjong Malim, Perak (43) bagi Bandar dan Pekan Tanah Merah Selatan, Negeri Sembilan (54) bagi Pekan.
- Penduduk warganegara di Mukim berjumlah 17.5 juta (93.9%), manakala 1.1 juta (6.1%) adalah bukan warganegara. Bagi penduduk warganegara di Bandar pula berjumlah 5.4 juta (92.3%), manakala 0.5 juta (7.7%) adalah bukan warganegara. Penduduk Pekan merangkumi 1.9 juta (92.3%) warganegara dan 0.2 juta (7.7%) bukan warganegara.
- Bilangan tempat kediaman bagi Mukim berjumlah 5.6 juta, manakala 1.9 juta adalah bilangan tempat kediaman bagi Bandar. Sementara itu, Pekan mencatatkan bilangan tempat kediaman berjumlah 604.7 ribu pada tahun 2020. Bilangan tempat kediaman bagi Mukim menunjukkan Mukim Hulu Kinta, Perak merekodkan jumlah tertinggi (215.3 ribu), manakala Bandar Ampang, Selangor mencatatkan bilangan tempat kediaman tertinggi bagi Bandar (111.9 ribu) dan Pekan Baru Sungai Buloh, Selangor merekodkan bilangan tempat kediaman tertinggi bagi Pekan (37.7 ribu). Mukim Pulai, Johor mencatatkan bilangan tempat kediaman kosong tertinggi pada 45.7 ribu.
- Mukim merekodkan bilangan isi rumah berjumlah 4.8 juta, manakala Bandar mencatatkan bilangan isi rumah sebanyak 1.6 juta dan Pekan pula berjumlah 526.6 ribu. Mukim Hulu Kinta, Perak merekodkan bilangan isi rumah tertinggi sebanyak 186.8 ribu.

- Purata saiz isi rumah persendirian di Mukim dan Pekan ialah 3.8 orang, manakala Bandar ialah 3.7 orang bagi setiap isi rumah. Bandar Tangkak, Johor merekodkan purata saiz isi rumah tertinggi (6.6 orang), diikuti Mukim Pulau Besar, Kelantan dan Mukim Merbol, Kelantan masing-masing dengan nisbah 6.5 orang.
- Peratusan penduduk umur muda (0-14 tahun) tertinggi ialah Mukim Ayer Molek, Melaka (73.4%) bagi Mukim. Manakala, Pekan Kerling, Selangor (39.7%) mencatatkan status penuaan tertinggi penduduk selepas berumur 65 tahun dan lebih bagi Pekan. Bandar Sungai Pusu, Selangor (92.7%) merekodkan penduduk umur bekerja tertinggi berumur 15-64 tahun bagi Bandar.
- Nisbah tanggungan jumlah bagi Mukim menurun daripada 50.2 (2010) kepada 44.6 (2020) manakala Bandar pula meningkat pada 2020 iaitu 43.3 berbanding pada 2010 iaitu 41.0. Sementara itu, nisbah tanggungan jumlah bagi Pekan kekal sama pada 2010 dan 2020 iaitu 42.3. Nisbah tanggungan umur muda (0-14 tahun) bagi Mukim, Bandar dan Pekan menunjukkan penurunan iaitu 42.1 (2010) kepada 35.3 (2020) bagi Mukim dan 33.4 (2010) kepada 31.8 (2020) bagi Bandar. Sementara itu, nisbah tanggungan umur muda bagi Pekan menurun daripada 36.2 (2010) kepada 32.0 (2020). Nisbah tanggungan umur tua (65+ tahun) bagi Mukim menunjukkan peningkatan daripada 8.1 (2010) kepada 9.3 (2020) manakala Bandar meningkat iaitu 7.6 (2010) kepada 11.5 (2020). Nisbah tanggungan umur tua bagi Pekan pula meningkat daripada 6.2 (2010) kepada 10.3 (2020).

3. TABURAN PENDUDUK

Taburan penduduk bagi Mukim ialah 18.6 juta pada 2020 berbanding 15.3 juta pada tahun 2010. Mukim Hulu Kinta, Perak mencatatkan penduduk Mukim tertinggi iaitu 673.6 ribu (2010: 574.4 ribu).

Sementara itu, Bandar merekodkan taburan penduduk berjumlah 5.9 juta pada tahun 2020 (2010: 5.0 juta). Bandar Ampang, Selangor mempunyai penduduk Bandar tertinggi iaitu 339.8 ribu (2010: 331.0 ribu).

Taburan penduduk bagi Pekan pula meningkat kepada 2.0 juta pada 2020 berbanding 1.6 juta pada 2010. Pekan Baru Sungai Buloh, Selangor merekodkan jumlah penduduk Pekan tertinggi iaitu 124.1 ribu (2010: 101.4 ribu).

Paparan 6: Bilangan taburan penduduk mengikut Mukim, Bandar dan Pekan, Semenanjung Malaysia, 2010 dan 2020



Carta 1: Taburan penduduk tiga tertinggi mengikut Mukim, Bandar dan Pekan, Semenanjung Malaysia, 2020

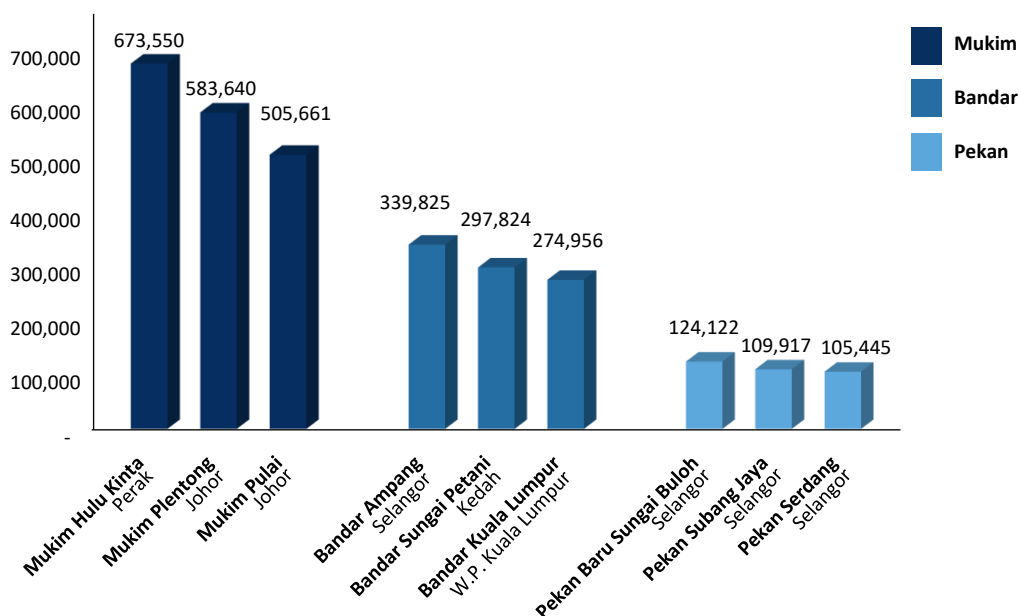

4. NISBAH JANTINA

Nisbah jantina bagi Mukim meningkat daripada 106 (2010) kepada 110 (2020). Nisbah jantina tertinggi bagi Mukim ialah Mukim Batang Tunggang Kiri, Kedah (742), manakala Mukim 12, Seberang Perai Selatan, Pulau Pinang (18) merekodkan nisbah jantina terendah.

Nisbah jantina bagi Bandar meningkat daripada 103 (2010) kepada 109 (2020). Nisbah jantina tertinggi bagi Bandar ialah Bandar Jelapang, Perak (2,100) manakala nisbah jantina terendah ialah Bandar Tanjong Malim, Perak (43).

Bagi Pekan pula, nisbah jantina meningkat daripada 108 (2010) kepada 111 (2020). Nisbah jantina tertinggi bagi Pekan ialah Pekan Sungai Sembilang, Selangor (634), manakala Pekan Tanah Merah Selatan, Negeri Sembilan (54) mencatatkan nisbah jantina terendah.

Paparan 7: Nisbah jantina mengikut Mukim, Bandar dan Pekan, Semenanjung Malaysia, 2010 dan 2020



Carta 2: Nisbah jantina tiga tertinggi mengikut Mukim, Bandar dan Pekan, Semenanjung Malaysia, 2020

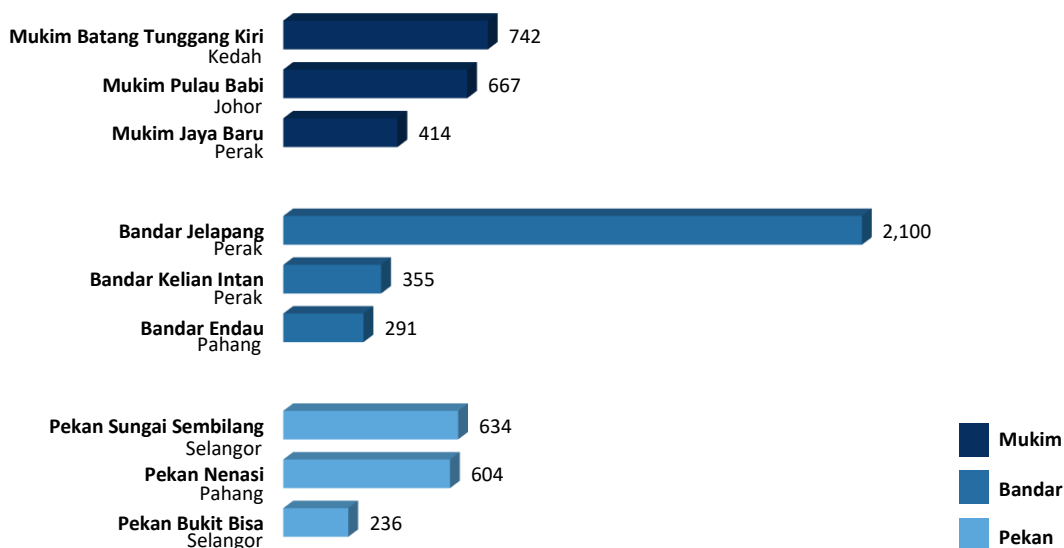

5. KOMPOSISI ETNIK

Penduduk Mukim merangkumi 17.5 juta (93.9%) warganegara dan 1.1 juta (6.1%) bukan warganegara pada tahun 2020. Peratusan etnik warganegara di Mukim terdiri daripada Bumiputera (70.8%), Cina (21.9%), India (6.7%) dan Lain-lain (0.6%).

Penduduk Bandar pula merangkumi 5.4 juta (92.3%) warganegara dan 0.5 juta (7.7%) bukan warganegara. Peratusan etnik warganegara di Bandar terdiri daripada Bumiputera (58.6%), Cina (30.0%), India (10.6%) dan Lain-lain (0.8%).

Penduduk Pekan merangkumi 1.9 juta (92.3%) warganegara dan 0.2 juta (7.7%) bukan warganegara. Peratusan etnik warganegara di Pekan terdiri daripada Bumiputera (52.0%), diikuti oleh Cina (34.0%), India (13.2%) dan Lain-lain (0.8%).

Carta 3: Peratusan warganegara dan bukan warganegara mengikut Mukim, Bandar dan Pekan, Semenanjung Malaysia, 2020

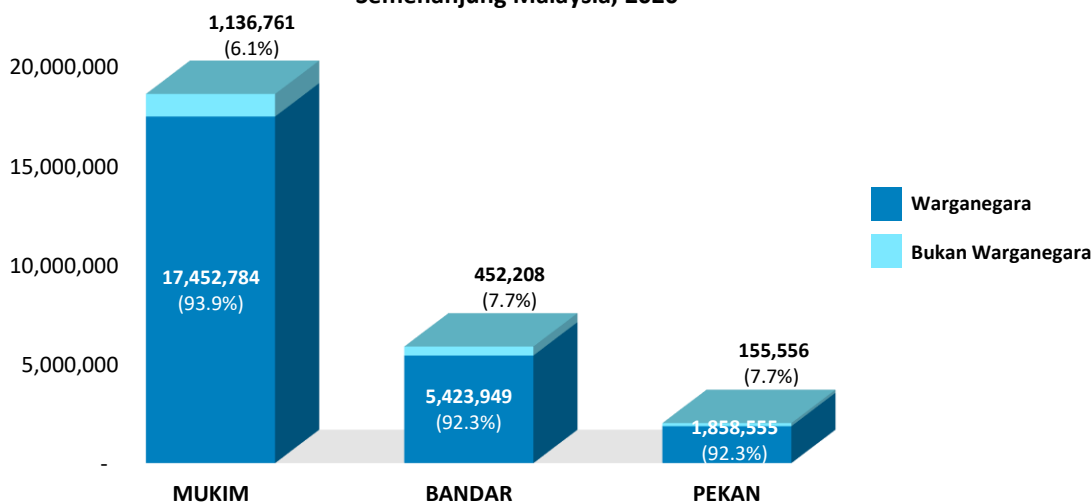

Carta 4: Peratusan Penduduk Mukim, Bandar dan Pekan mengikut kumpulan etnik Warganegara, Semenanjung Malaysia, 2020

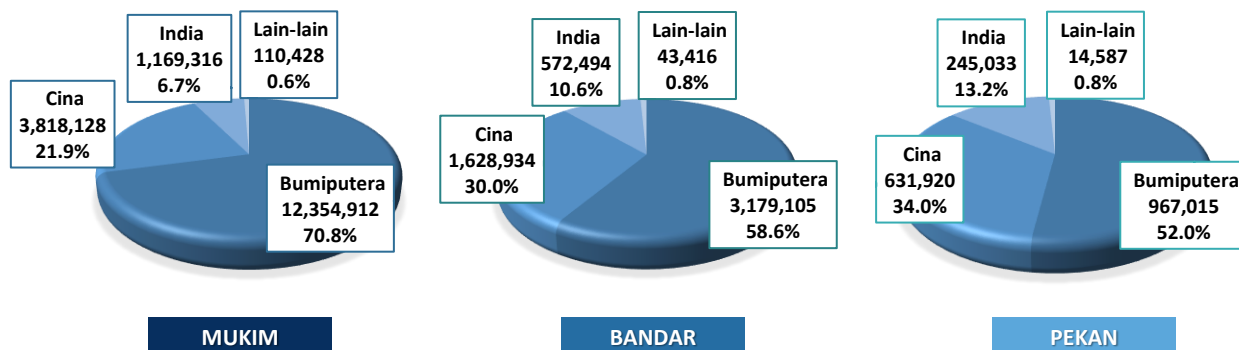

6. TEMPAT KEDIAMAN

Bilangan tempat kediaman bagi Mukim meningkat daripada 4.2 juta pada 2010 kepada 5.6 juta pada 2020. Mukim Hulu Kinta, Perak mencatatkan bilangan tempat kediaman tertinggi bagi Mukim iaitu 215.3 ribu. Bilangan tempat kediaman kosong bagi Mukim menunjukkan Mukim Pulai, Johor merekodkan jumlah tertinggi (45.7 ribu).

Sementara itu, bilangan tempat kediaman bagi Bandar berjumlah 1.9 juta pada 2020 (2010: 1.5 juta). Bandar Ampang, Selangor merekodkan bilangan tempat kediaman tertinggi bagi Bandar iaitu 111.9 ribu. Bilangan tempat kediaman kosong tertinggi bagi Bandar terletak di Bandar Johor Bahru, Johor (22.6 ribu).

Pekan mencatatkan bilangan tempat kediaman berjumlah 604.7 ribu pada 2020 (2010: 485.9 ribu). Bilangan tempat kediaman tertinggi bagi Pekan pula adalah terletak di Pekan Baru Sungai Buloh, Selangor (37.7 ribu). Sementara itu, bilangan tempat kediaman kosong bagi Pekan menunjukkan Pekan Baru Sungai Buloh, Selangor juga merekodkan jumlah tertinggi pada 2020 (5.6 ribu).

Carta 5: Bilangan tempat kediaman tiga tertinggi mengikut Mukim, Bandar dan Pekan, Semenanjung Malaysia, 2020

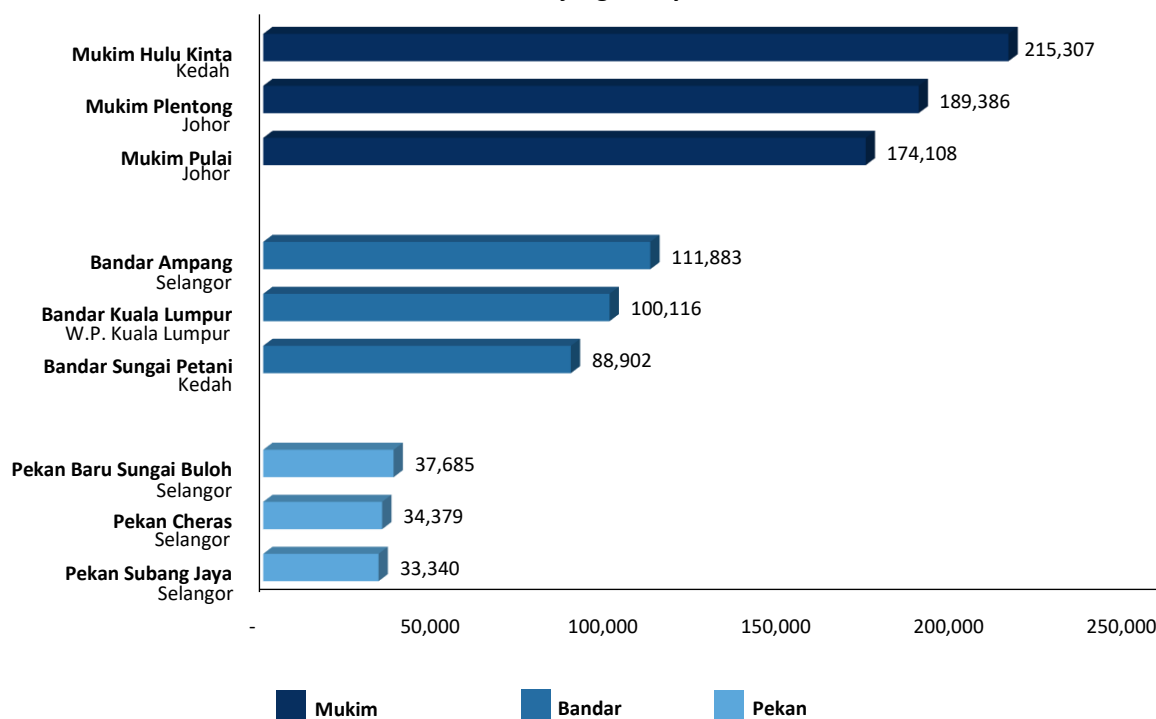

7. ISI RUMAH

Jumlah isi rumah Mukim adalah 4.8 juta, manakala Bandar adalah 1.6 juta dan Pekan adalah 526.6 ribu pada tahun 2020. Mukim Hulu Kinta, Perak merekodkan jumlah isi rumah tertinggi bagi Mukim iaitu 186.7 ribu, diikuti Mukim Plentong, Johor (159.1 ribu) dan Mukim Pulai, Johor Bahru, Johor (130.6 ribu).

Bagi Bandar, Bandar Ampang, Selangor mencatatkan jumlah isi rumah tertinggi (103.1 ribu), diikuti Bandar Kuala Lumpur, W.P. Kuala Lumpur (80.6 ribu) dan Bandar Sungai Petani, Kedah (71.5 ribu).

Jumlah isi rumah bagi Pekan menunjukkan Pekan Baru Sungai Buloh, Selangor merekodkan jumlah tertinggi (32.2 ribu), diikuti Pekan Subang Jaya, Selangor (30.3 ribu) dan Pekan Cheras, Selangor (29.4 ribu).

Paparan 8: Jumlah isi rumah mengikut Mukim, Bandar dan Pekan, Semenanjung Malaysia, 2020

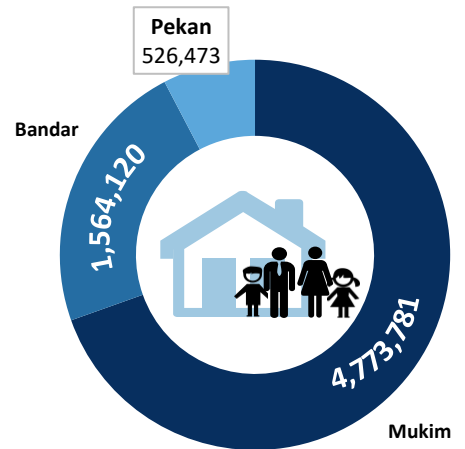

Carta 6: Jumlah isi rumah tiga tertinggi mengikut Mukim, Bandar dan Pekan, Semenanjung Malaysia, 2020

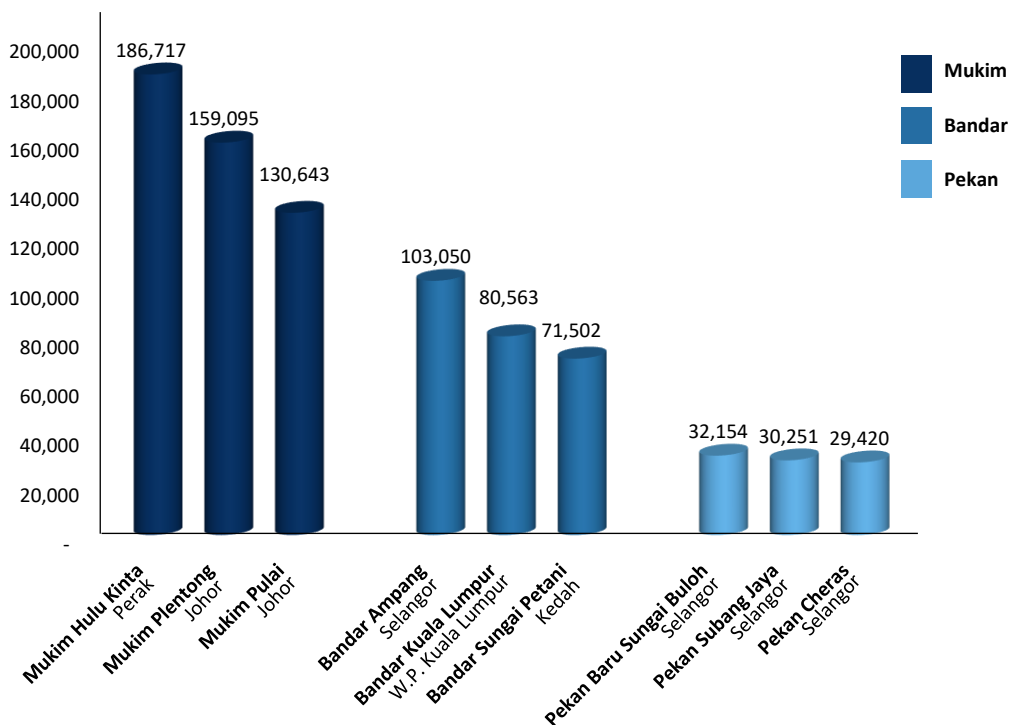

8. PURATA SAIZ ISI RUMAH PERSENDIRIAN

Purata saiz isi rumah persendirian bagi Mukim dan Pekan ialah 3.8 orang bagi setiap isi rumah, manakala Bandar ialah 3.7 orang pada tahun 2020.

Mukim Pulau Besar, Kelantan dan Mukim Merbol, Kelantan merekodkan purata saiz isi rumah tertinggi bagi Mukim iaitu 6.5 orang, diikuti Mukim Simpangan, Kelantan dengan purata 6.1 orang bagi setiap isi rumah.

Bandar Tangkak, Johor mencatatkan purata saiz isi rumah persendirian tertinggi bagi Bandar iaitu 6.6 orang, diikuti Bandar Pasir Mas, Kelantan dan Bandar Kechil Rantau Panjang, Kelantan masing-masing dengan purata 5.3 orang.

Bagi Pekan, Pekan Batu, Kuala Langat, Selangor merekodkan purata saiz isi rumah persendirian tertinggi (6.1 orang), diikuti Pekan Pengkalan Baharu, Perak (5.8 orang) dan Pekan Selising, Kelantan (5.5 orang).

Carta 7: Purata saiz isi rumah persendirian tiga tertinggi mengikut Mukim, Bandar dan Pekan, Semenanjung Malaysia, 2020

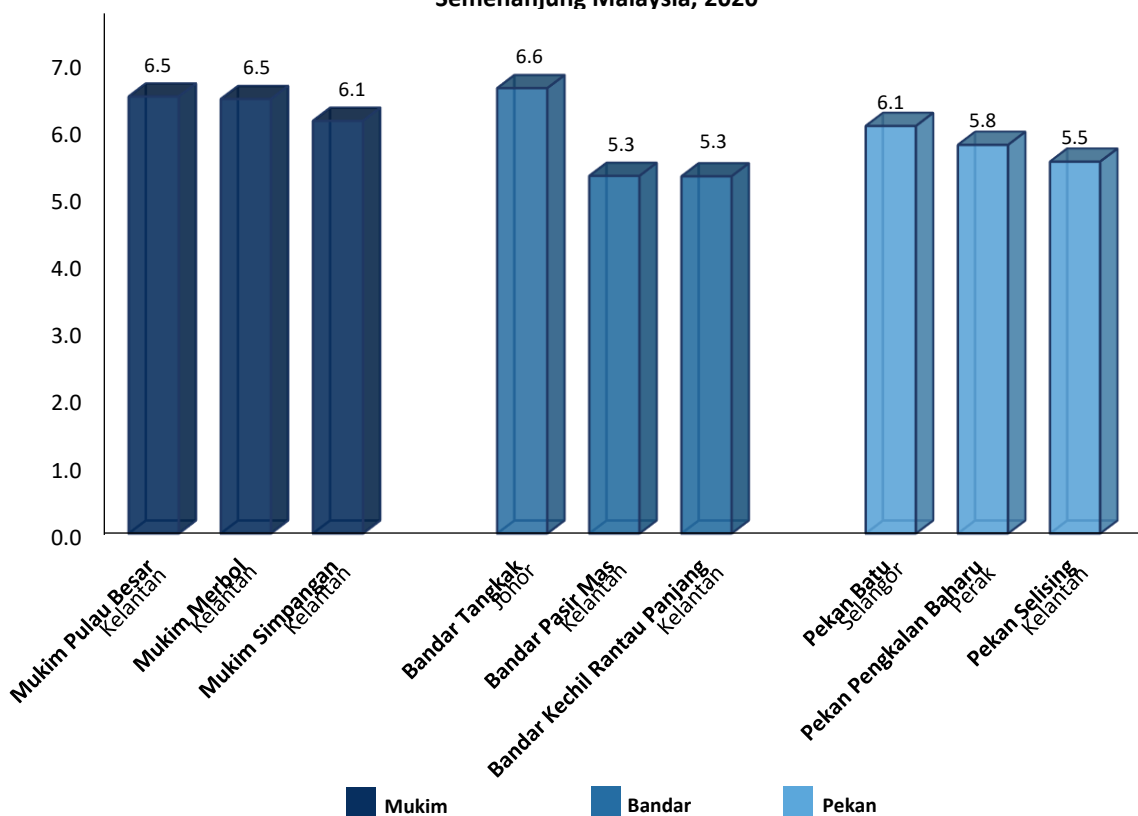

9. STRUKTUR UMUR

Struktur umur penduduk Mukim terdiri daripada penduduk berumur 0-14 tahun (24.4%), 15-64 tahun (69.1%) dan 65 tahun dan lebih (6.4%). Mukim Ayer Molek, Melaka (73.4%) mencatatkan penduduk muda tertinggi berumur 0-14 tahun bagi Mukim.

Bandar terdiri daripada struktur umur penduduk berumur 0-14 tahun (22.2%), 15-64 tahun (69.8%) dan 65 tahun dan lebih (8.0%). Bandar Sungai Pusu, Selangor (92.7%) merekodkan penduduk umur bekerja tertinggi berumur 15-64 tahun bagi Bandar.

Pekan pula terdiri daripada struktur umur penduduk berumur 0-14 tahun (22.5%), 15-64 tahun (70.3%) dan 65 tahun dan lebih (7.2%). Pekan Kerling, Selangor (39.7%) mencatatkan status penuaan tertinggi penduduk selepas berumur 65 tahun dan lebih bagi Pekan.

Carta 8: Peratusan struktur umur mengikut Mukim, Bandar dan Pekan, Semenanjung Malaysia, 2020

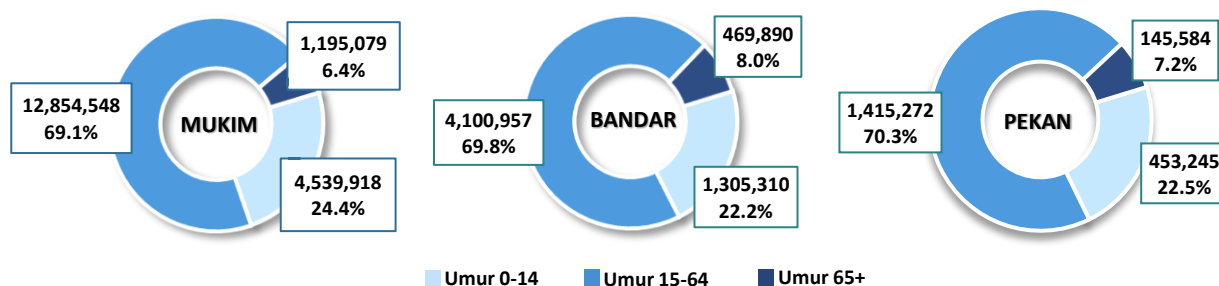

Paparan 9: Peratusan penduduk tertinggi mengikut Mukim, Bandar dan Pekan, Semenanjung Malaysia, 2020

	MUKIM	BANDAR	PEKAN
0-14 tahun	Mukim Ayer Molek Melaka (73.4%)	Bandar Balakong Selangor (41.4%)	Pekan Batu Selangor (49.5%)
15-64 tahun	Mukim Pulau Babi Johor (96.2%)	Bandar Sungai Pusu Selangor (92.7%)	Pekan Telok Dawai Kedah (99.2%)
65+ tahun	Mukim Kerling Selangor (25.2%)	Bandar Bukit Kepong Johor (23.9%)	Pekan Kerling Selangor (39.7%)

10. NISBAH TANGGUNGAN

Nisbah tanggungan jumlah bagi Mukim pada 2020 menurun kepada 44.6 daripada 50.2 pada 2010. Nisbah tanggungan umur muda bagi Mukim menunjukkan penurunan daripada 42.1 (2010) kepada 35.3 (2020) manakala nisbah tanggungan umur tua bagi Mukim pada 2020 meningkat kepada 9.3 daripada 8.1 pada 2010.

Bagi Bandar pula, nisbah tanggungan jumlah meningkat daripada 41.0 (2010) kepada 43.3 (2020). Bandar merekodkan penurunan nisbah tanggungan umur muda daripada 33.4 (2010) kepada 31.8 (2020) manakala nisbah tanggungan umur tua pada 2020 meningkat kepada 11.5 daripada 7.6 pada 2010.

Pekan menunjukkan nisbah tanggungan jumlah kekal sama pada 2010 dan 2020 iaitu 42.3. Nisbah tanggungan umur muda bagi Pekan menurun daripada 36.2 (2010) kepada 32.0 (2020) manakala nisbah tanggungan umur tua mencatatkan peningkatan daripada 6.2 (2010) kepada 10.3 (2020).

Carta 9: Nisbah tanggungan mengikut Mukim, Bandar dan Pekan, Semenanjung Malaysia, 2010 dan 2020

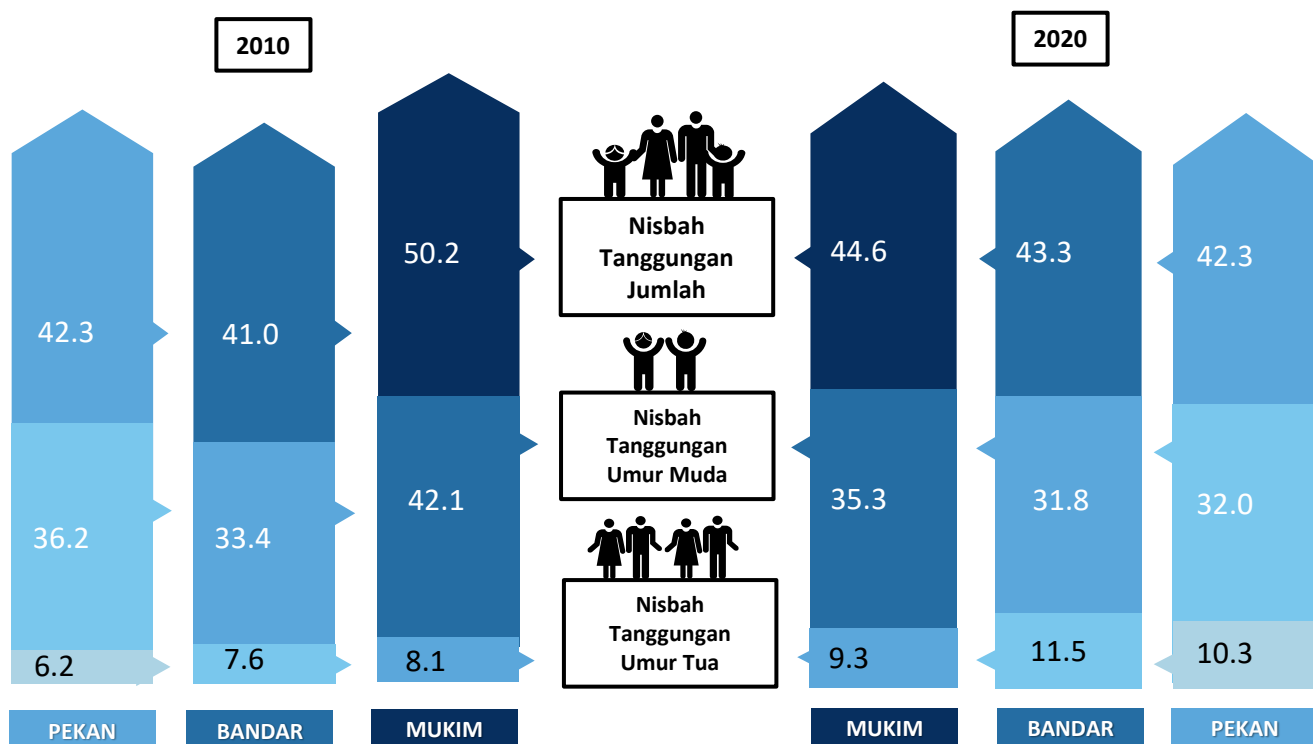

1. INTRODUCTION

**Mukim is an administrative structure/ unit that is applicable to all states in Peninsular Malaysia except Sabah, Sarawak and W.P. Labuan. According to National Land Code (Revised – 2020) (Act 828), the State Authority may by notification in the Gazette —*

- (a) divide the territory of the state into districts;*
- (b) divide any district into sub-districts;*
- (c) divide any district or sub-district into mukim;*
- (ca) vary or alter the boundary of any district, sub-district, mukim, town or **village;*
- (d) after the survey or definition thereof by or on behalf of the Director of Survey and Mapping, declare any area of the State to be a town or **village.*

There are 1,730 Mukim/ Town/ Pekan comprising 13 states in Peninsular Malaysia (excluding Sabah, Sarawak and W.P. Labuan). Based on the total, the number of Mukim is 1,065, while the number of Town is 260 and Pekan is 405.

Exhibit 1: Definition for Mukim, Town and Pekan, Peninsular Malaysia, 2020

Mukim

According to the National Land Code (Act 828), mukim means any area duly constituted as a mukim under section 11 or, by virtue of section 442, deemed to be a mukim so constituted.

Town

Subject to subsection 51(2), town land, that is to say, land in any area of the State declared in accordance with section 11 to be a town or, by virtue of section 442, deemed to be a town duly constituted as such under those provisions.

****Village**

*Subject to subsection 51(2), **village land, that is to say, land in any area of the State declared in accordance with section 11 to be a **village or, by virtue of section 442, deemed to be a **village duly constituted as such under those provisions.*

**Sources: National Land Code (Revised – 2020) (Act 828)*

***The term of "village" in the context of this publication is refers to "pekan"*

The structure of the land administrative boundary code in the states of Peninsular Malaysia consists of five (5) levels as shown as exhibit 2:-

Exhibit 2: Structure of the land administration boundary code, Peninsular Malaysia, 2020

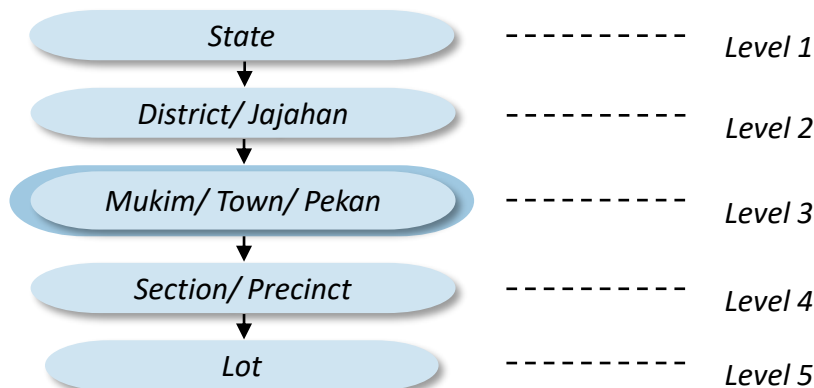

For Sarawak, Sabah and WP Labuan, this publication takes into account the statistical boundaries are in accordance to the gazette of the state administrative centre and the MyCensus 2020, whereby the statistical data demarcation was based on the State, Division and District/ Sub-District level (no Mukim). The administrative centre of Sarawak, Sabah and W.P. Labuan state can be categorized as shown in the following as shown as exhibit 3, 4 and 5:-

Exhibit 3: The structure of the administrative centre of Sarawak state, Malaysia, 2020

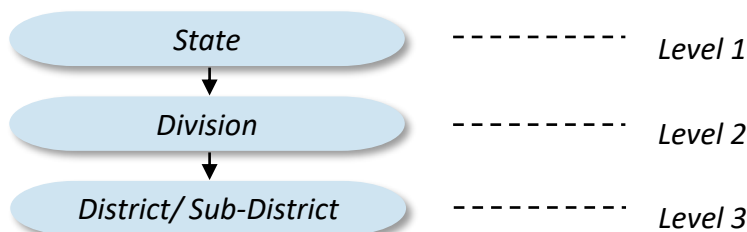

Exhibit 4: The structure of the administrative centre of Sabah state, Malaysia, 2020



Exhibit 5: The structure of the administrative centre of W.P. Labuan, Malaysia, 2020



*Sources: National Land Code (Revised – 2020) (Act 828)

**Sources: Gazette of the Administrative Centre of Sarawak, Sabah and W.P. Labuan State based on the official portal of State Government

2. HIGHLIGHTS

- The population distribution for Mukim increased to 18.6 million in 2020 as compared to 15.3 million in 2010. Meanwhile, the population distribution for Town increased to 5.9 million in 2020 from 5.0 million in 2010. Pekan recorded a population distribution of 2.0 million in 2020 (2010: 1.6 million).
- The number of males exceeds the number of females for Mukim, Town and Pekan in 2020 with a sex ratio for Mukim (110), Town (109) and Pekan (111). Mukim Batang Tunggang Kiri, Kedah (742) recorded the highest sex ratio for Mukim, Bandar Jelapang, Perak (2,100) for Town and Pekan Sungai Sembilang, Selangor (634) for Pekan. This mean that there were significantly higher of males as compared to females. On the other hand, Mukim 12, Seberang Perai Selatan, Pulau Pinang (18) recorded the lowest sex ratio for Mukim, Bandar Tanjong Malim, Perak (43) for Town and Pekan Tanah Merah Selatan, Negeri Sembilan (54) for Pekan.
- Citizens in Mukim comprised 17.5 million (93.9%), while 1.1 million (6.1%) were non-citizens. As for Town, citizens comprised 5.4 million (92.3%), while 0.5 million (7.7%) were non-citizens. The population of Pekan included 1.9 million (92.3%) citizens and 0.2 million (7.7%) non-citizens.
- The number of living quarters for Mukim totalled 5.6 million, while 1.9 million was the number of living quarters for Town. Meanwhile, Pekan recorded the number of living quarters at 604.7 thousand in the year 2020. Mukim Hulu Kinta, Perak recorded the highest number of living quarters for Mukim (215.3 thousand), while for Town, Bandar Ampang, Selangor recorded the highest number of living quarters (111.9 thousand) and Pekan Baru Sungai Buloh, Selangor recorded the highest number of living quarters for Pekan (37.7 thousand). Mukim Pulai, Johor recorded the highest number of vacant living quarters at 45.7 thousand.
- Mukim recorded the number of households at 4.8 million, while the number of households in Town reached 1.6 million and Pekan recorded 526.6 thousand households. Mukim Hulu Kinta, Perak recorded the highest number of households at 186.8 thousand.

- *The average private household size for Mukim and Pekan was 3.8 persons, while Town recorded 3.7 persons per household. Bandar Tangkak, Johor recorded the highest average private household size (6.6 persons), followed by Mukim Pulau Besar, Kelantan and Mukim Merbol, Kelantan with the average of 6.5 persons respectively.*
- *The highest percentage of young age population (0-14 years) were Mukim Ayer Molek, Melaka (73.4%) for Mukim. Meanwhile, Pekan Kerling, Selangor (39.7%) recorded the highest ageing status after being 65 years old and over for Pekan. Bandar Sungai Pusu, Selangor (92.7%) recorded the highest working age population aged 15-64 years for Town.*
- *The total dependency ratio for Mukim decreased from 50.2 (2010) to 44.6 (2020) while Town increased from 41.0 (2010) to 43.3 (2020). Meanwhile, the total dependency ratio for Pekan in 2010 and 2020 remained the same at 42.3. The young dependency ratio (0-14 years) for Mukim, Town and Pekan showed a decrease from 42.1 (2010) to 35.3 (2020) for Mukim while 33.4 (2010) to 31.8 (2020) for Town. Meanwhile, the young dependency ratio for Pekan decreased from 36.2 (2010) to 32.0 (2020). The old age dependency ratio (65+ years) for Mukim showed an increase from 8.1 (2010) to 9.3 (2020) while Town increased from 7.6 (2010) to 11.5 (2020). The old age dependency ratio for Pekan increased from 6.2 (2010) to 10.3 (2020).*

3. POPULATION DISTRIBUTION

The population distribution for Mukim was 18.6 million in 2020 as compared to 15.3 million in 2010. Mukim Hulu Kinta, Perak recorded the highest Mukim population of 673.6 thousand (2010: 574.4 thousand).

Meanwhile, Town recorded a population of 5.9 million in 2020 (2010: 5.0 million). Bandar Ampang, Selangor recorded the highest Town population of 339.8 thousand (2010: 331.0 thousand).

The population distribution for Pekan increased to 2.0 million in 2020 as compared to 1.6 million in 2010. Pekan Baru Sungai Buloh, Selangor recorded the highest Pekan population which was 124.1 thousand (2010: 101.4 thousand).

Exhibit 6: Number of population by Mukim, Town and Pekan, Peninsular Malaysia, 2010 and 2020

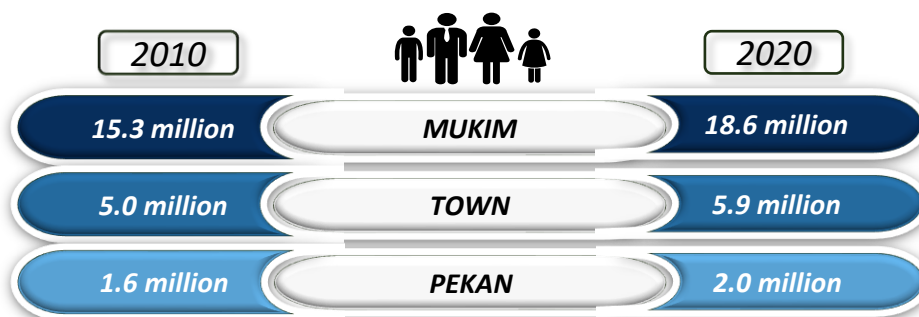
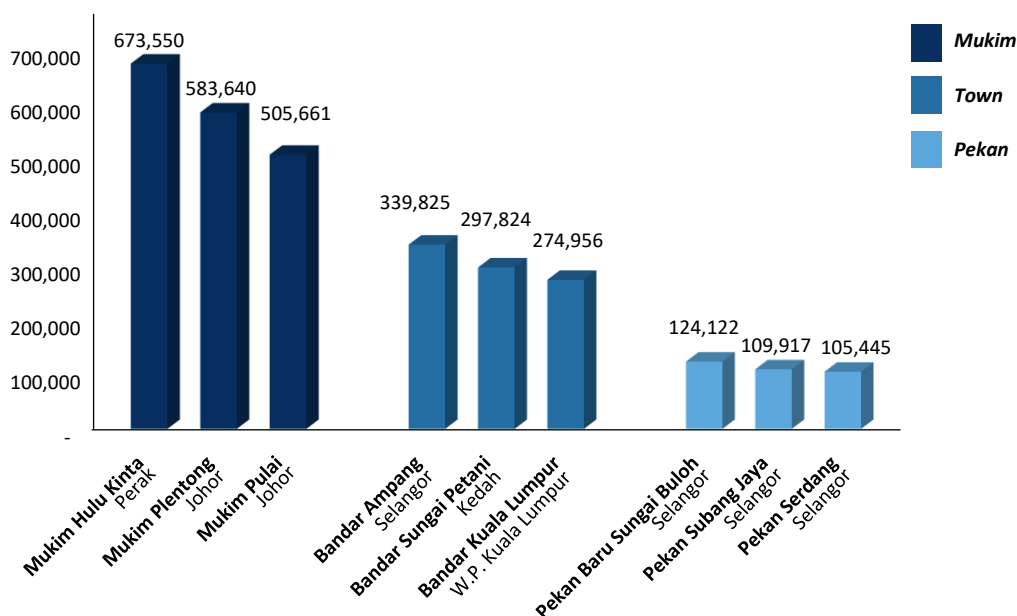

Chart 1: Top three highest number of population by Mukim, Town and Pekan, Peninsular Malaysia, 2020



4. SEX RATIO

The sex ratio for Mukim increased from 106 (2010) to 110 (2020). The highest sex ratio for Mukim was Mukim Batang Tunggang Kiri, Kedah (742), while Mukim 12, Seberang Perai Selatan, Pulau Pinang (18) recorded the lowest sex ratio.

The sex ratio for Town increased from 103 (2010) to 109 (2020). The highest sex ratio for Town was Bandar Jelapang, Perak (2,100) while the lowest sex ratio was Bandar Tanjong Malim, Perak (43).

As for Pekan, the sex ratio increased from 108 (2010) to 111 (2020). The highest sex ratio for Pekan was Pekan Sungai Sembilang, Selangor (634), while Pekan Tanah Merah Selatan, Negeri Sembilan (54) recorded the lowest sex ratio.

Exhibit 7: Sex ratio by Mukim, Town and Pekan, Peninsular Malaysia, 2010 and 2020

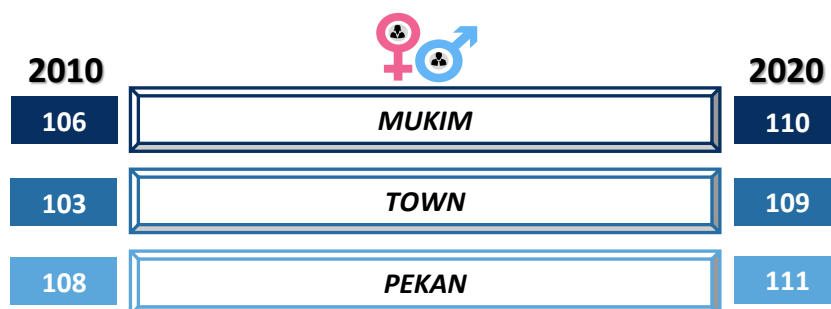
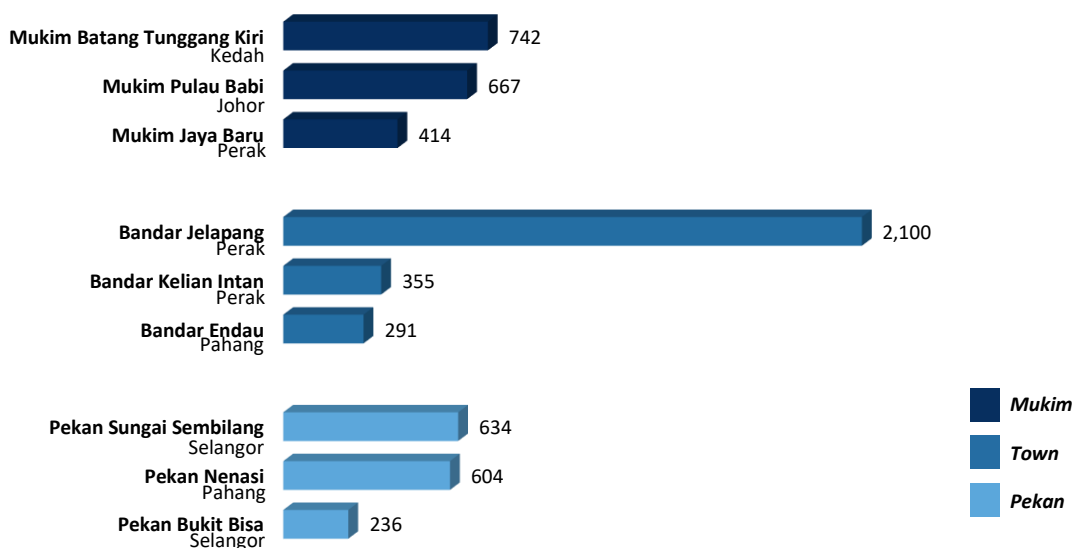

Chart 2: Top three highest sex ratio by Mukim, Town and Pekan, Peninsular Malaysia, 2020



5. ETHNIC COMPOSITION

The population of Mukim included 17.5 million (93.9%) citizens and 1.1 million (6.1%) non-citizens in 2020. The ethnic percentage of citizens in Mukim consisted of Bumiputera (70.8%), Chinese (21.9%), Indians (6.7%) and Others (0.6%).

The population of Town included 5.4 million (92.3%) citizens and 0.5 million (7.7%) non-citizens. The ethnic percentage of citizens in the Town consisted of Bumiputera (58.6%), Chinese (30.0%), Indians (10.6%) and Others (0.8%).

The population of Pekan included 1.9 million (92.3%) citizens and 0.2 million (7.7%) non-citizens. The ethnic percentage of citizens in Pekan consisted of Bumiputera (52.0%), followed by Chinese (34.0%), Indians (13.2%) and Others (0.8%).

Chart 3: Percentage of Citizens and Non-Citizens by Mukim, Town and Pekan, Peninsular Malaysia, 2020

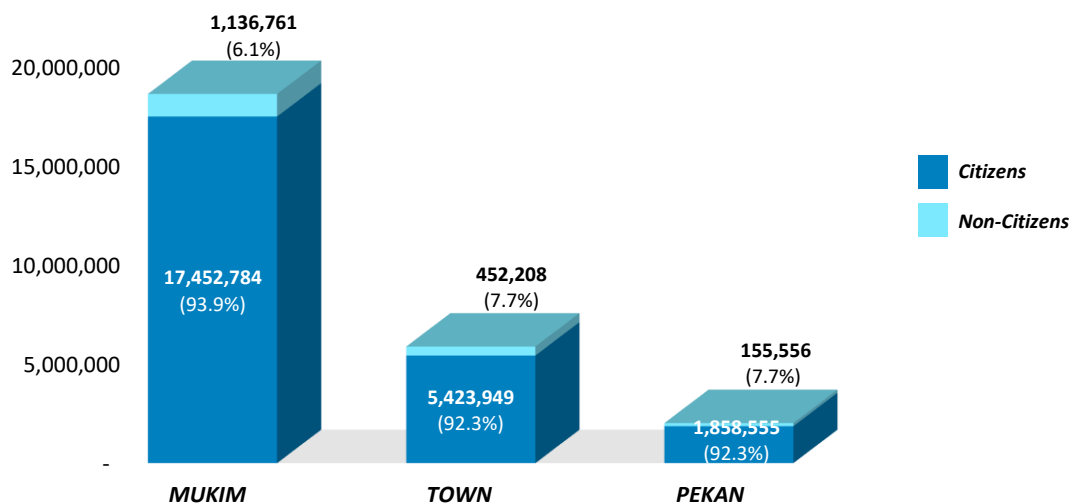
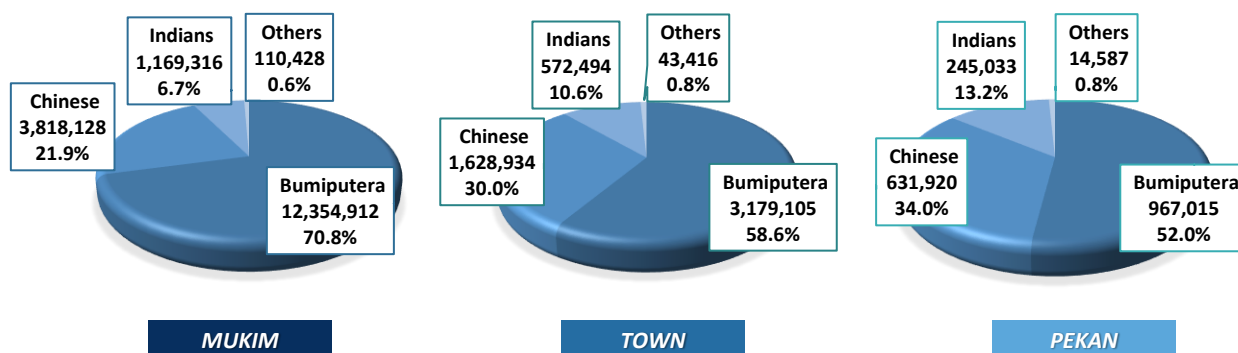

Chart 4: Percentage of Citizens' ethnic groups by Mukim, Town and Pekan, Peninsular Malaysia, 2020



6. LIVING QUARTERS

The number of living quarters for Mukim increased from 4.2 million in 2010 to 5.6 million in 2020. Mukim Hulu Kinta, Perak recorded the highest number of living quarters for Mukim at 215.3 thousand. Mukim Pulai, Johor had the highest number of vacant living quarters for Mukim (45.7 thousand).

Meanwhile, the number of living quarters in Town reached 1.9 million in 2020 (2010: 1.5 million). Bandar Ampang, Selangor recorded the highest number of living quarters for Town which was 111.9 thousand. The highest number of vacant living quarters for Town was Bandar Johor Bahru, Johor (22.6 thousand).

Pekan recorded the number of living quarters at 604.7 thousand in 2020 (2010: 485.9 thousand). The highest number of living quarters for Pekan was Pekan Baru Sungai Buloh, Selangor (37.7 thousand). Meanwhile, Pekan Baru Sungai Buloh, Selangor also recorded the highest number of vacant living quarters for Pekan in 2020 (5.6 thousand).

Chart 5: Top three highest number of living quarters by Mukim, Town and Pekan, Peninsular Malaysia, 2020

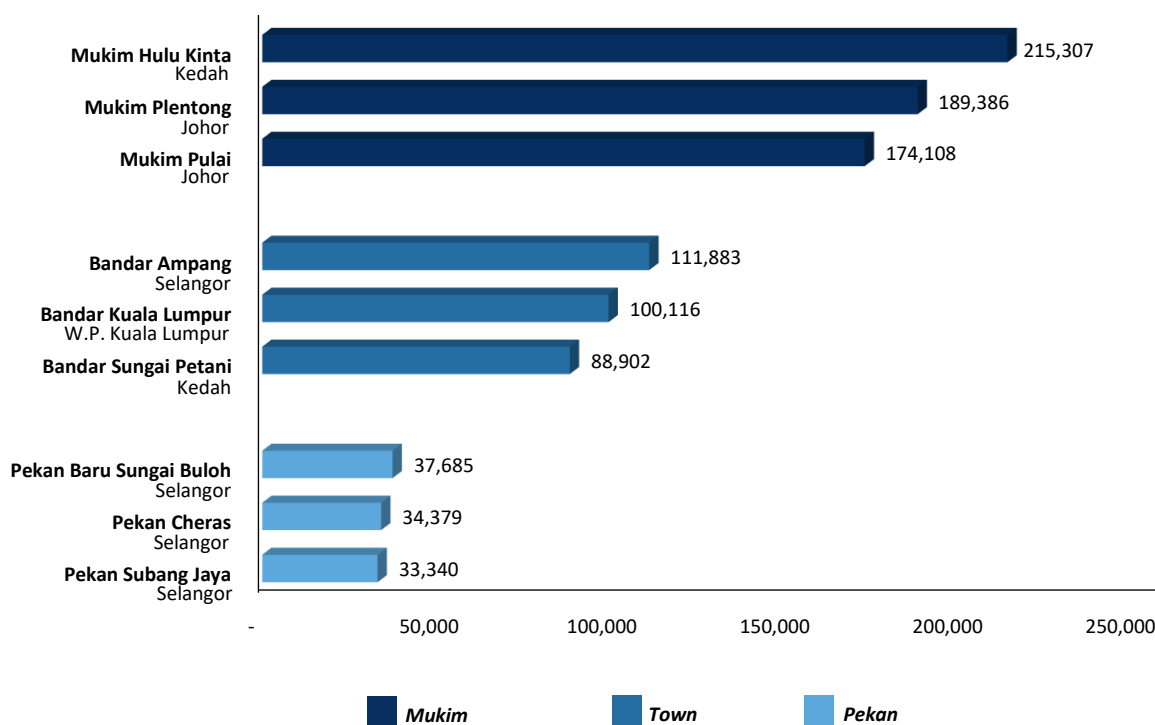

7. HOUSEHOLDS

The total number of Mukim households was 4.8 million, while Town 1.6 million and Pekan 526.6 thousand for the year 2020. Mukim Hulu Kinta, Perak recorded the highest number of households for Mukim which was 186.7 thousand, followed by Mukim Plentong, Johor (159.1 thousand) and Mukim Pulai, Johor (130.6 thousand).

Bandar Ampang, Selangor recorded the highest number of households for Town (103.1 thousand), followed by Bandar Kuala Lumpur, W.P. Kuala Lumpur (80.6 thousand) and Bandar Sungai Petani, Kedah (71.5 thousand).

The highest number of households for Pekan was Pekan Baru Sungai Buloh, Selangor (32.2 thousand), followed by Pekan Subang Jaya, Selangor (30.3 thousand) and Pekan Cheras, Selangor (29.4 thousand).

Exhibit 8: Number of households by Mukim, Town and Pekan, Peninsular Malaysia, 2020

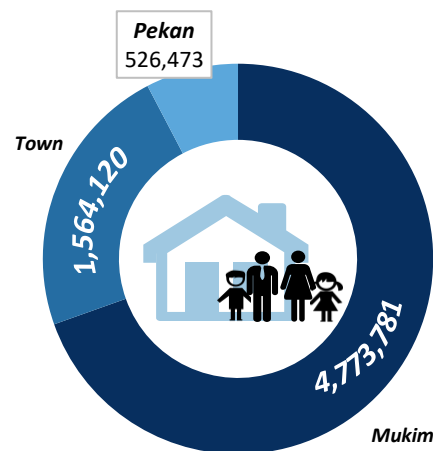
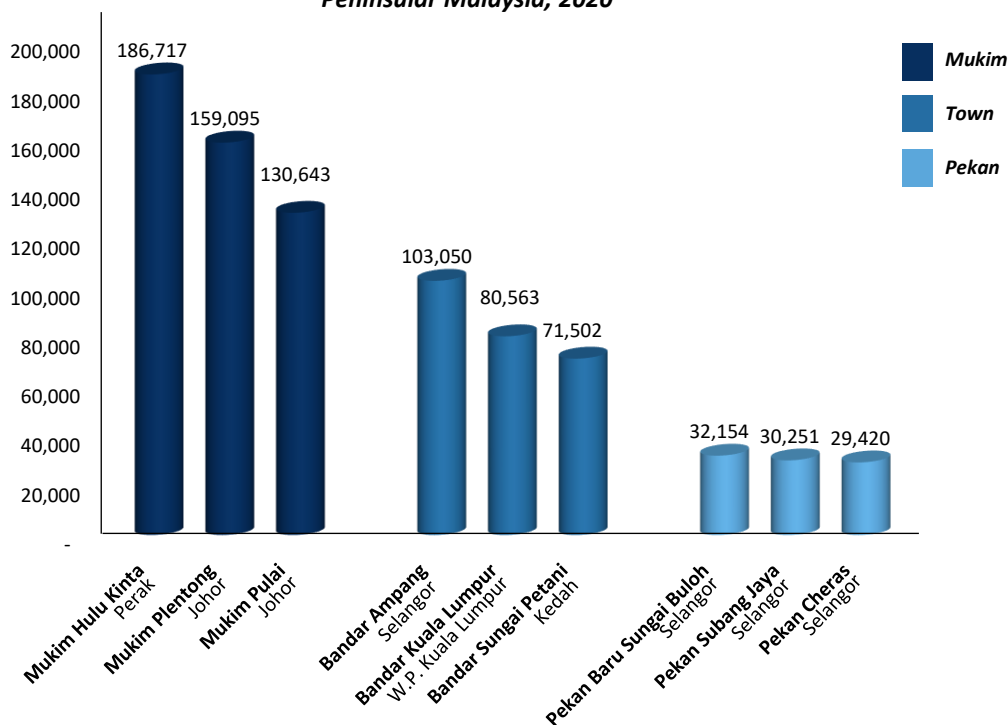

Chart 6: Top three highest number of households by Mukim, Town and Pekan, Peninsular Malaysia, 2020



8. AVERAGE PRIVATE HOUSEHOLD SIZE

The average private household size for Mukim and Pekan was 3.8 persons per household, while Town recorded an average of 3.7 in the year 2020.

Mukim Pulau Besar, Kelantan and Mukim Merbol Kelantan recorded the highest average private household size for Mukim with 6.5 persons, followed by Mukim Simpangan, Kelantan with an average of 6.1 persons per household.

Bandar Tangkak, Johor recorded the highest average private household size for Town at 6.6 persons, followed by Bandar Pasir Mas Kelantan and Bandar Kecil Rantau Panjang, Kelantan with an average of 5.3 persons respectively.

For Pekan, Pekan Batu, Kuala Langat, Selangor recorded the highest average private household size (6.1 persons), followed by Pekan Pengkalan Baharu, Perak (5.8 persons) and Pekan Selising, Kelantan (5.5 persons).

Chart 7: Top three highest average private household size by Mukim, Town and Pekan, Peninsular Malaysia, 2020

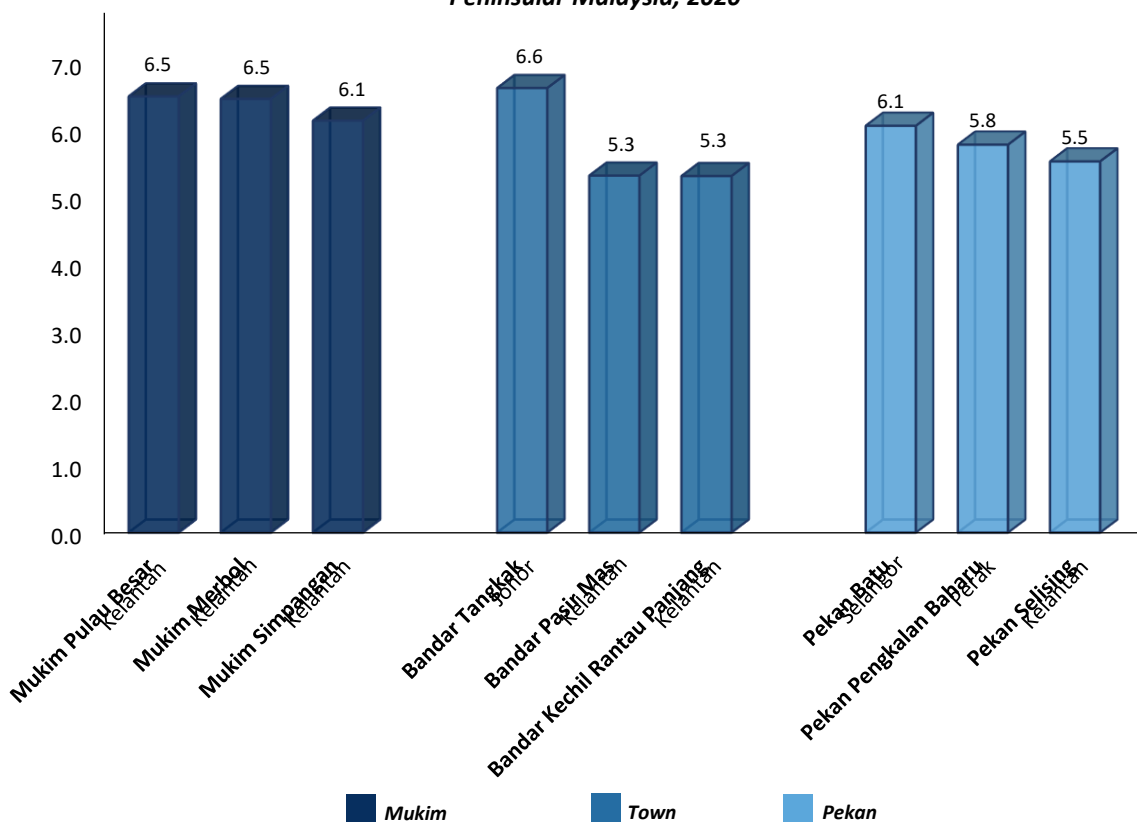

9. AGE STRUCTURE

The age structure of Mukim population consisted of population aged 0-14 years (24.4%), 15-64 years (69.1%) and 65 years and over (6.4%). Mukim Ayer Molek, Melaka (73.4%) recorded the highest young population aged 0-14 years for Mukim.

The composition of Town population age structure of 0-14 years was 22.2%, 15-64 years (69.8%) and 65 years and over (8.0%). Bandar Sungai Pusu, Selangor (92.7%) recorded the highest working age population aged 15-64 years for Town.

The age structure of population in Pekan comprised was 22.5% (0-14 years), 15-64 years (70.3%) and 65 years and over (7.2%). Pekan Kerling, Selangor (39.7%) recorded the highest ageing status after being 65 years old and over for Pekan.

Chart 8: Percentage of age structure by Mukim, Town and Pekan, Peninsular Malaysia, 2020

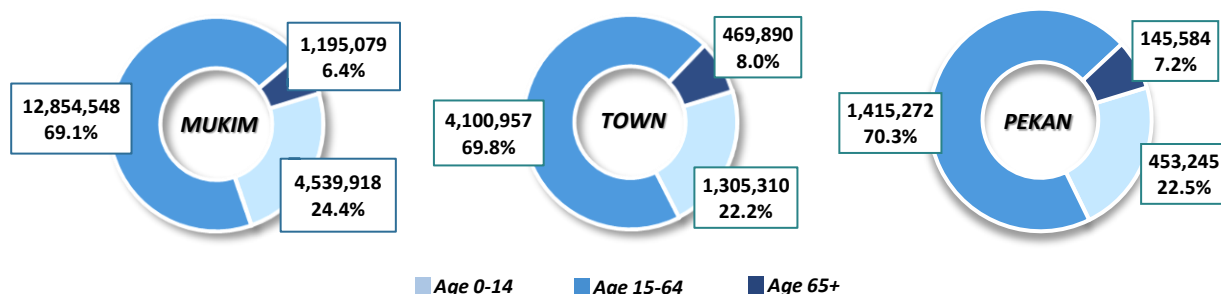

Exhibit 9: Percentage of highest population by Mukim, Town and Pekan, Peninsular Malaysia, 2020

	MUKIM	TOWN	PEKAN
0-14 years	Mukim Ayer Molek Melaka (73.4%)	Bandar Balakong Selangor (41.4%)	Pekan Batu Selangor (49.5%)
15-64 years	Mukim Pulau Babi Johor (96.2%)	Bandar Sungai Pusu Selangor (92.7%)	Pekan Telok Datar Kedah (99.2%)
65+ years	Mukim Kerling Selangor (25.2%)	Bandar Bukit Kepong Johor (23.9%)	Pekan Kerling Selangor (39.7%)

10. DEPENDENCY RATIO

The total dependency ratio for Mukim in 2020 decreased to 44.6 from 50.2 in 2010. The young age dependency ratio for Mukim showed a decrease from 42.1 (2010) to 35.3 (2020) while the old age dependency ratio for Mukim in 2020 increased to 9.3 from 8.1 in 2010.

For Town, the total dependency ratio increased from 41.0 (2010) to 43.3 (2020). The Town recorded a decrease in the young age dependency ratio from 33.4 (2010) to 31.8 (2020) while the old age dependency ratio in 2020 increased to 11.5 from 7.6 in 2010.

Pekan showed that the total dependency ratio remain unchanged in 2010 and 2020 at 42.3. The young age dependency ratio for Pekan decreased from 36.2 (2010) to 32.0 (2020) while the old age dependency ratio recorded an increase from 6.2 (2010) to 10.3 (2020).

Chart 9: Dependency ratio by Mukim, Town and Pekan, Peninsular Malaysia, 2010 and 2020

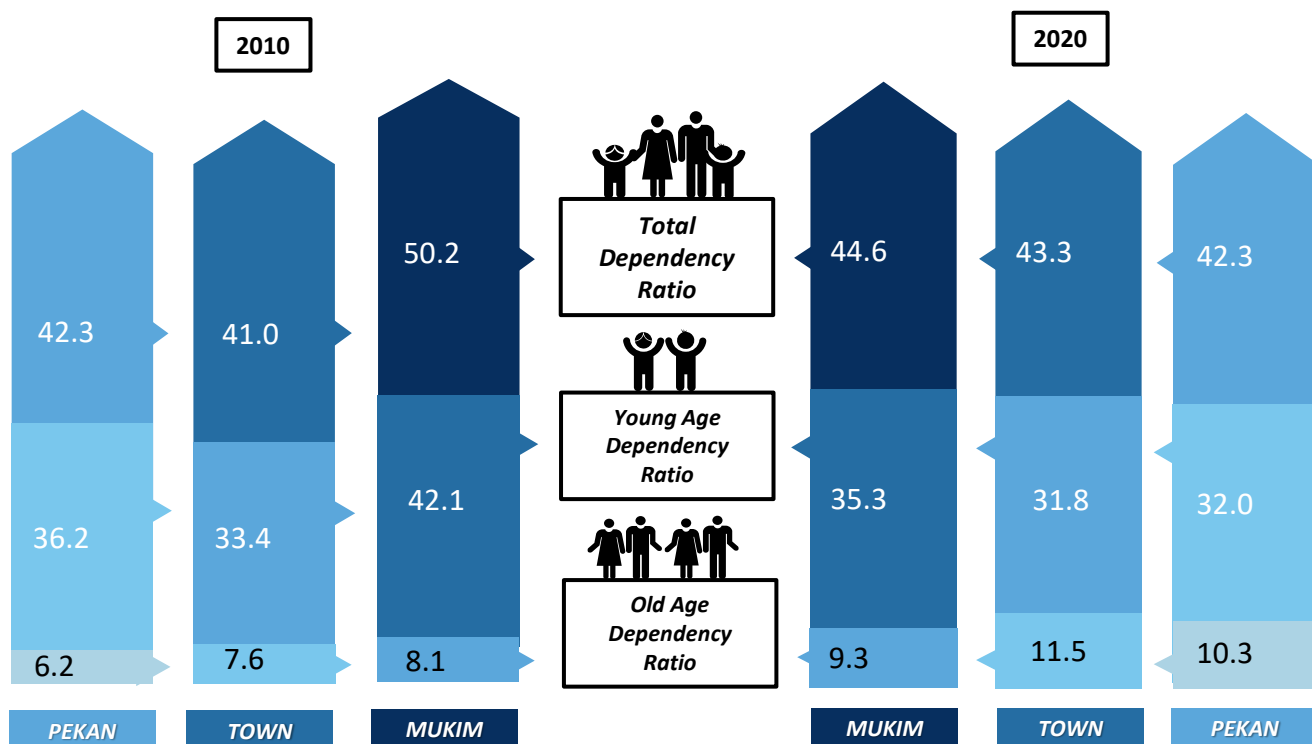



BAHAGIAN 2

PART 2

JADUAL STATISTIK DAN SENARAI PETA

STATISTICAL TABLES AND LIST OF MAP

Muka surat ini sengaja dibiarkan kosong

This page is deliberately left blank

The background features a complex geometric pattern of overlapping lines and shapes. On the right side, there are several thick, parallel lines in various shades of blue, ranging from a deep navy to a lighter teal. These lines form a series of nested, angular shapes that resemble a stylized arrow or a series of steps. On the left side, there are lighter, more translucent grey and white lines that also form geometric patterns, creating a sense of depth and movement. The overall composition is dynamic and modern.

JOHOR

Muka surat ini sengaja dibiarkan kosong

This page is deliberately left blank

Jadual 1.1 : Bilangan penduduk mengikut jantina, nisbah jantina, isi rumah, purata saiz isi rumah, tempat kediaman, daerah pentadbiran/ mukim, Johor, 2010 dan 2020
Table 1.1 : Number of population by sex, sex ratio, households, average household size, living quarters, administrative district/ mukim, Johor, 2010 and 2020

Daerah Pentadbiran/ Mukim Administrative District/ Mukim	Penduduk Population				Nisbah Jantina Sex ratio		Isi Rumah Households		Purata Saiz Isi Rumah Average of household size		Tempat Kediaman Living quarters		
	Jumlah Total		Perempuan Female		2010		2020		2010		2020		
	2010	2020	2010	2020	2010	2020	2010	2020	2010	2020	2010	2020	
JOHOR													
Batu Pahat													
Mukim Bagan	7,591	8,506	3,766	4,668	3,825	3,838	122	1,698	1,921	4.5	4.1	1,847	2,247
Mukim Cheah Bahru	6,528	5,509	3,917	3,274	2,611	2,235	150	1,544	1,592	4.2	3.5	1,880	2,167
Mukim Kampung Bahru	10,719	9,636	5,434	4,930	5,285	4,706	103	2,361	2,405	4.5	4.0	2,584	2,740
Mukim Linau	19,658	30,439	10,426	16,034	9,232	14,405	113	4,433	7,551	4.4	4.0	6,120	9,867
Mukim Lubok	6,660	6,898	3,276	3,476	3,384	3,422	97	1,521	1,688	4.4	4.1	1,681	1,984
Mukim Minyak Beku	17,053	19,374	8,800	10,741	8,253	8,633	107	3,697	4,241	4.4	4.2	4,412	4,989
Mukim Peseral	9,527	9,933	4,840	4,959	4,687	4,974	100	2,136	2,397	4.4	4.1	2,443	2,824
Mukim Sri Gading	66,026	89,834	33,627	45,676	32,399	44,158	104	13,109	19,764	4.6	4.2	14,546	18,627
Mukim Sri Medan	23,275	26,319	12,056	13,827	11,219	12,492	107	4,973	5,764	4.6	4.5	5,275	5,800
Mukim Simpang Kanan	133,632	182,071	68,766	98,676	64,866	83,395	106	31,750	42,702	4.1	4.0	39,271	47,051
Mukim Simpang Kiri	26,416	25,505	13,627	13,331	12,789	12,174	107	5,511	5,915	4.7	4.2	5,915	6,680
Mukim Sungai Kluang	15,908	15,563	7,923	7,880	7,985	7,683	99	3,685	3,907	4.3	4.0	4,154	4,395
Mukim Sungai Punggor	10,417	10,177	5,298	5,061	5,119	5,116	103	2,472	2,625	4.2	3.9	2,747	3,040
Mukim Tanjung Sembrong	33,583	38,539	16,931	20,330	16,652	18,209	102	8,216	9,657	4.1	4.0	10,140	11,733
Bandar Ayer Hitam	349	525	146	322	203	203	72	79	150	4.4	3.5	95	181
Bandar Penggaram	10,323	11,837	5,158	6,013	5,165	5,824	100	2,955	2,868	3.5	4.0	3,698	3,698
Bandar Rengit	683	494	371	254	312	240	119	157	149	4.4	3.3	200	227
Bandar Senggarang	1,549	1,991	793	1,036	756	955	105	399	465	3.9	4.1	485	620
Bandar Yong Peng	2,005	2,188	1,065	1,121	940	1,067	113	502	501	4.0	4.3	573	616
Johor Bahru													
Mukim Jelutong	14,651	24,765	8,671	14,313	5,980	10,452	145	3,566	5,446	4.0	4.0	4,476	6,335
Mukim Plentong	494,131	583,640	266,090	314,615	228,041	269,025	117	120,839	159,095	4.0	3.5	141,523	189,386
Mukim Pulai	360,898	505,661	188,991	264,710	171,907	240,951	110	93,124	130,643	3.9	3.8	109,005	174,108
Mukim Sungai Tiram	13,348	15,627	7,215	9,110	6,133	6,517	118	3,046	4,028	4.4	3.9	3,703	4,238
Mukim Tanjung Kupang	10,647	24,890	5,720	13,521	4,927	11,369	116	2,704	5,364	3.5	3.4	3,384	29,544
Mukim Tebrau	316,196	412,373	167,994	216,653	148,202	195,720	113	76,608	111,865	4.1	3.5	89,824	141,744
Bandar Johor Bahru	124,317	144,179	63,979	74,360	60,338	69,819	106	31,334	44,209	3.9	3.1	37,230	64,936
Bandar Tebrau	-	56	-	33	-	23	-	-	19	-	2.8	-	23
Kluang													
Mukim Ulu Benut	23,635	32,226	12,277	17,928	11,358	14,298	108	5,662	7,735	4.2	3.9	6,711	8,047
Mukim Kahang	10,468	11,411	6,602	6,645	3,866	4,766	139	2,584	2,804	4.0	4.0	2,824	3,326

Jadual 1.1 : Bilangan penduduk mengikut jantina, nisbah jantina, isi rumah, purata saiz isi rumah, tempat kediaman, daerah pentadbiran/ mukim, Johor, 2010 dan 2020 (samb.)
 Table 1.1 : Number of population by sex, sex ratio, households, average household size, living quarters, administrative district/ mukim, Johor, 2010 and 2020 (cont'd)

Daerah Pentadbiran/ Mukim Administrative District/ Mukim	Penduduk Population						Nisbah Jantina Sex ratio		Isi Rumah Households		Purata Saiz Isi Rumah Average of household size		Tempat Kediaman Living quarters	
	Jumlah Total		Lelaki Male		Perempuan Female		2010	2020	2010	2020	2010	2020	2010	2020
	2010	2020	2010	2020	2010	2020	2010	2020	2010	2020	2010	2020	2010	2020
Kluang (samb./cont'd)														
Mukim Kluang	150,703	178,773	80,875	96,894	69,828	81,879	116	118	37,287	45,386	3.9	3.7	42,560	52,931
Mukim Layang-Layang	12,378	12,564	7,112	7,062	5,266	5,502	135	128	3,179	2,832	3.9	4.2	3,334	3,394
Mukim Machap	6,077	5,770	3,526	3,177	2,551	2,593	138	123	1,376	1,477	4.4	3.8	1,522	1,574
Mukim Niyor	5,270	6,092	3,365	3,576	1,905	2,516	177	142	1,455	1,752	3.6	3.5	1,710	1,773
Mukim Paloh	13,530	12,677	8,634	7,583	4,896	5,094	176	149	3,499	3,710	3.8	3.4	3,981	3,900
Mukim Rengam	38,167	36,477	21,649	20,633	16,518	15,844	131	130	8,590	9,474	4.4	3.7	10,331	11,355
Bandar Kluang	26,772	26,191	15,242	15,035	11,530	11,156	132	135	6,324	6,415	4.1	3.7	7,190	7,300
Bandar Paloh	271	571	192	309	79	262	243	118	36	147	7.5	3.9	38	158
Bandar Rengam	1,093	1,010	533	472	560	538	95	88	288	261	3.8	3.8	324	343
Kota Tinggi														
Mukim Ulu Sungai Johor	33,554	37,568	17,964	19,725	15,590	17,843	115	111	7,776	9,745	4.3	3.8	9,167	11,741
Mukim Ulu Sungai Sedili Besar	5,839	6,566	3,203	3,553	2,636	3,013	122	118	1,451	1,674	4.0	3.9	1,786	1,935
Mukim Johor Lama	9,859	9,636	5,190	5,190	4,669	4,446	111	117	2,371	2,693	4.1	3.6	2,595	3,055
Mukim Kambau	2,302	2,291	1,602	1,604	700	687	229	233	653	799	3.5	2.9	798	1,064
Mukim Kota Tinggi	58,613	69,284	30,637	35,957	27,976	33,327	110	108	13,965	18,123	4.2	3.8	15,971	20,796
Mukim Pantai Timur	9,519	21,567	4,870	12,262	4,649	9,305	105	132	2,133	5,808	4.3	3.6	2,409	7,384
Mukim Pengerang	15,169	15,494	7,920	9,216	7,249	6,278	109	147	3,922	3,963	3.8	3.5	4,580	5,217
Mukim Sedili Besar	10,403	11,047	5,476	5,576	4,927	5,471	111	102	2,527	2,915	4.1	3.8	2,908	3,474
Mukim Sedili Kecil	14,288	14,742	7,333	7,737	6,955	7,005	105	110	3,303	3,535	4.3	4.1	3,553	3,945
Mukim Tanjung Surat	23,915	30,187	12,216	15,566	11,699	14,621	104	106	5,431	7,488	4.0	3.8	5,839	10,496
Bandar Kota Tinggi	4,363	4,000	2,322	2,036	2,041	1,964	114	104	1,030	1,043	4.2	3.6	1,196	1,208
Mersing														
Mukim Jemaluang	3,572	5,412	1,862	3,241	1,710	2,171	109	149	845	1,250	4.2	3.7	876	1,265
Mukim Lenggong	661	290	565	184	96	106	589	174	98	99	4.1	2.9	103	106
Mukim Mersing	37,126	41,687	19,734	22,163	17,392	19,524	113	114	9,005	11,427	4.0	3.5	9,670	11,553
Mukim Padang Endau	9,098	10,111	4,701	5,211	4,397	4,900	107	106	2,166	2,564	4.2	3.9	2,393	3,027
Mukim Penyabong	1,318	1,218	705	661	613	557	115	119	293	285	4.4	4.3	318	316
Mukim Pulau Aur	170	102	94	170	62	40	124	155	45	34	3.8	3.0	49	46
Mukim Pulau Babi	77	184	64	160	13	24	492	667	15	19	3.3	2.5	15	26
Mukim Pulau Pemanggil	59	34	43	21	16	13	269	162	20	12	3.0	3.0	27	23
Mukim Pulau Sibul	279	210	171	115	108	95	158	121	57	54	3.9	3.4	60	62
Mukim Pulau Tinggi	164	196	89	117	75	79	119	148	39	59	4.2	3.1	44	85

Jadual 1.1 : Bilangan penduduk mengikut jantina, nisbah jantina, isi rumah, purata saiz isi rumah, tempat kediaman, daerah pentadbiran/ mukim, Johor, 2010 dan 2020 (samb.)
Table 1.1 : Number of population by sex, sex ratio, households, average household size, living quarters, administrative district/ mukim, Johor, 2010 and 2020 (cont'd)

Daerah Pentadbiran/ Mukim Administrative District/ Mukim	Penduduk Population						Nisbah Jantina Sex ratio		Isi Rumah Households		Purata Saiz Isi Rumah Average of household size		Tempat Kediaman Living quarters	
	Jumlah Total		Lelaki Male		Perempuan Female		2010	2020	2010	2020	2010	2020	2010	2020
	2010	2020	2010	2020	2010	2020	2010	2020	2010	2020	2010	2020	2010	2020
Mersing (samb./cont'd)														
Mukim Sembong	1,117	1,257	565	662	552	595	102	111	229	340	4.9	3.7	249	424
Mukim Tenggaroh	3,290	4,225	1,765	2,506	1,525	1,719	116	146	774	1,132	4.2	3.5	830	993
Mukim Tenglu	5,544	6,691	2,751	3,380	2,793	3,311	98	102	1,260	1,666	4.1	3.8	1,357	1,793
Mukim Triang	2,413	2,409	1,210	1,193	1,203	1,216	101	98	614	626	3.9	3.8	682	804
Bandar Mersing	1,700	1,099	994	540	706	559	141	97	430	315	3.9	3.5	489	369
Bandar Mersing Kanan	168	407	81	206	87	201	93	102	38	107	4.4	3.7	43	105
Bandar Padang Endau	2,272	2,663	1,201	1,517	1,071	1,146	112	132	595	684	3.7	3.7	640	818
Muar														
Mukim Ayer Hitam	7,636	6,745	3,833	3,493	3,803	3,252	101	107	1,806	1,759	4.2	3.8	1,911	2,044
Mukim Bandar	57,016	75,644	28,694	38,013	28,322	37,631	101	101	14,216	17,385	4.0	4.3	16,292	20,488
Mukim Bukit Kepong	8,932	6,468	4,768	3,452	4,164	3,016	115	114	1,941	1,792	4.5	3.6	2,149	2,727
Mukim Jalan Bakri	32,217	50,911	17,451	31,869	14,766	19,042	118	167	7,190	9,049	4.4	4.4	8,522	10,862
Mukim Jorak	19,543	28,710	11,272	15,029	8,271	13,681	136	110	4,318	7,345	4.1	3.8	5,497	7,378
Mukim Lenga	6,955	5,763	3,519	2,901	3,436	2,862	102	101	1,768	1,627	3.9	3.5	2,076	2,212
Mukim Parit Bakar	11,200	17,143	5,735	10,442	5,465	8,632	105	121	2,688	4,107	4.1	4.3	3,197	4,292
Mukim Parit Jawa	9,772	17,143	5,077	10,050	4,695	7,093	108	142	2,364	3,335	4.1	4.8	2,883	3,403
Mukim Sri Menanti	11,630	13,238	6,792	8,609	4,838	4,629	140	186	2,168	2,467	4.7	4.0	2,464	2,896
Mukim Sungai Balang	12,525	15,455	6,089	7,742	6,436	7,713	95	100	2,982	3,909	4.2	3.9	3,338	3,682
Mukim Sungai Raya	10,526	14,720	5,679	9,604	4,847	5,116	117	188	2,331	2,834	4.4	3.9	2,786	3,306
Mukim Sungai Terap	12,442	14,937	7,155	8,716	5,287	6,221	135	140	2,691	3,621	4.2	3.7	3,302	3,922
Bandar Bandar Maharani	37,409	43,496	18,360	22,164	19,049	21,332	96	104	9,911	9,824	3.7	4.3	11,622	12,065
Bandar Bukit Kepong	-	159	-	96	-	63	-	152	-	47	-	3.4	-	76
Bandar Panchor	1,224	1,791	632	851	592	940	107	91	326	352	3.8	5.1	381	387
Pekan Bukit Pasir	-	62	-	31	-	31	-	100	-	19	-	3.3	-	22
Pontian														
Mukim Ayer Baloi	12,220	12,841	6,179	6,663	6,041	6,178	102	108	2,736	3,081	4.5	4.2	3,123	3,414
Mukim Air Masin	4,021	4,563	2,114	2,476	1,907	2,087	111	119	869	1,096	4.6	4.2	957	1,147
Mukim Api-Api	12,017	14,803	6,241	7,913	5,776	6,890	108	115	2,720	3,514	4.2	4.2	3,224	3,805
Mukim Benut	11,522	12,711	5,825	6,719	5,697	5,992	102	112	2,661	2,986	4.3	4.2	2,996	3,238
Mukim Jeram Batu	23,647	32,457	13,239	18,581	10,408	13,876	127	134	5,368	7,181	4.3	4.0	5,984	7,624
Mukim Pengkalan Raja	1,188	1,350	602	726	586	624	103	116	264	332	4.5	3.9	328	372

Jadual 1.1 : Bilangan penduduk mengikut jantina, nisbah jantina, isi rumah, purata saiz isi rumah, tempat kediaman, daerah pentadbiran/ mukim, Johor, 2010 dan 2020 (samb.)
 Table 1.1 : Number of population by sex, sex ratio, households, average household size, living quarters, administrative district/ mukim, Johor, 2010 and 2020 (cont'd)

Daerah Pentadbiran/ Mukim Administrative District/ Mukim	Penduduk Population				Nisbah Jantina Sex ratio		Isi Rumah Households		Purata Saiz Isi Rumah Average of household size		Tempat Kediaman Living quarters			
	Jumlah Total		Perempuan Female											
	2010	2020	2010	2020	2010	2020	2010	2020	2010	2020	2010	2020		
Pontian (samb./cont'd)														
Mukim Pontian	35,536	40,613	18,046	21,222	17,490	19,391	103	109	8,376	10,873	4.2	3.7	9,757	11,587
Mukim Rimba Terjun	25,549	27,601	13,476	14,587	12,073	13,014	112	112	5,856	7,056	4.3	3.9	6,631	8,185
Mukim Serkat	8,668	9,268	4,502	5,224	4,166	4,044	108	129	1,880	2,276	4.6	4.0	2,117	2,544
Mukim Sungai Karang	2,122	2,130	1,096	1,187	1,026	943	107	126	465	521	4.1	4.1	546	539
Mukim Sungai Pinggan	7,038	8,338	3,580	4,244	3,458	4,094	104	104	1,591	2,013	4.4	4.1	1,811	2,270
Bandar Benut	3,221	3,853	1,621	2,029	1,600	1,824	101	111	815	922	3.9	4.2	921	1,020
Bandar Pontian Kechil	1,652	1,787	826	1,071	826	716	100	150	430	421	3.8	3.7	600	703
Pekan Pekan Nenas	1,537	1,003	919	605	618	398	149	152	308	247	4.6	3.7	311	244
Segamat														
Mukim Bekok	3,555	3,761	1,966	2,178	1,589	1,583	124	138	1,222	1,197	2.9	3.1	1,513	1,607
Mukim Buloh Kasap	19,929	22,994	10,746	12,287	9,183	10,707	117	115	5,315	6,205	3.7	3.6	6,594	7,640
Mukim Chaah	12,470	12,735	6,375	6,956	6,095	5,779	105	120	3,396	3,307	3.7	3.8	4,033	4,262
Mukim Gemas	12,702	9,776	6,472	5,534	6,230	4,242	104	130	3,176	2,840	4.0	3.4	3,711	3,496
Mukim Gemereh	6,363	5,769	2,943	3,040	3,420	2,729	86	111	1,703	1,685	3.7	3.2	1,859	2,096
Mukim Jabi	7,366	7,205	3,794	3,757	3,572	3,448	106	109	1,890	2,048	3.9	3.5	2,121	2,362
Mukim Jementah	15,754	18,986	6,971	8,893	8,783	10,093	79	88	3,085	4,548	3.9	3.5	3,743	4,474
Mukim Labis	29,343	26,142	14,979	13,654	14,364	12,488	104	109	7,504	7,732	3.9	3.3	9,046	9,952
Mukim Pogoh	20,750	23,718	10,347	12,481	10,403	11,237	99	111	5,354	6,294	3.9	3.6	6,282	7,930
Mukim Sermin	1,841	1,735	1,110	1,068	731	667	152	160	539	508	3.4	3.4	696	696
Mukim Sungai Segamat	42,537	52,870	21,680	26,962	20,857	25,908	104	104	10,838	13,229	3.9	3.9	13,394	16,264
Bandar Batu Anam	2,192	2,417	1,068	1,212	1,124	1,205	95	101	615	711	3.6	3.4	705	841
Bandar Bekok	1,123	1,280	583	682	540	598	108	114	387	423	2.9	3.0	523	560
Bandar Buloh Kasap	1,718	2,483	858	1,466	860	1,017	100	144	429	524	4.0	3.9	511	4.0
Bandar Jementah	1,440	2,511	747	1,287	693	1,224	108	105	400	638	3.6	4.0	494	779
Bandar Labis	1,399	1,386	739	684	660	702	112	97	393	427	3.6	3.2	520	600
Bandar Segamat	2,503	1,397	1,285	734	1,218	663	106	111	617	403	3.7	3.6	830	670
Pekan Gemas Bahru	-	597	-	325	-	272	-	119	-	136	-	4.4	-	170
Kulai														
Mukim Kulai	136,462	174,830	72,828	91,105	63,634	83,725	114	109	29,245	42,270	4.1	3.8	35,491	45,386
Mukim Senai	68,339	109,223	36,591	62,487	31,748	46,736	115	134	15,379	22,951	4.2	3.7	18,399	24,906
Mukim Sedenak	17,314	22,535	9,705	11,873	7,609	10,662	128	111	3,837	6,112	4.5	3.7	4,955	7,036
Mukim Bukit Batu	13,884	13,577	7,184	7,143	6,700	6,434	107	111	2,913	3,462	4.7	3.9	3,321	3,750

Jadual 1.1 : Bilangan penduduk mengikut jantina, nisbah jantina, isi rumah, purata saiz isi rumah, tempat kediaman, daerah pentadbiran/ mukim, Johor, 2010 dan 2020 (samb.)
Table 1.1 : Number of population by sex, sex ratio, households, average household size, living quarters, administrative district/ mukim, Johor, 2010 and 2020 (cont'd)

Daerah Pentadbiran/ Mukim Administrative District/ Mukim	Penduduk Population						Nisbah Jantina Sex ratio	Isi Rumah Households	Purata Saiz Isi Rumah Average of household size		Tempat Kediaman Living quarters			
	Jumlah Total		Perempuan Female		Lelaki Male				2010	2020	2010	2020		
	2010	2020	2010	2020	2010	2020			2010	2020	2010	2020		
Kulai (samb./cont'd)														
Bandar Kulai	9,295	9,332	4,871	5,126	4,424	4,206	110	122	2,233	2,404	4.1	3.5	2,629	2,678
Tangkak														
Mukim Tangkak	50,772	63,813	25,812	33,281	24,960	30,532	103	109	11,253	14,535	4.3	4.2	13,768	16,677
Mukim Bukit Serampang	8,601	9,019	4,417	4,888	4,184	4,131	106	118	2,065	2,220	4.1	3.7	2,447	2,555
Mukim Grisek	28,044	33,217	14,965	17,505	13,079	15,712	114	111	6,426	7,760	4.3	4.2	7,202	8,541
Mukim Serom	21,605	25,578	11,020	13,315	10,585	12,263	104	109	5,081	6,094	4.2	4.1	6,073	7,181
Mukim Kundang	3,645	4,440	1,848	2,259	1,797	2,181	103	104	896	1,063	4.1	4.2	1,097	1,155
Mukim Kesang	15,246	18,556	7,795	9,415	7,451	9,141	105	103	3,705	4,793	4.1	3.8	4,327	5,424
Bandar Bukit Kangkar	430	577	229	319	201	258	-	-	129	177	3.3	3.3	161	256
Bandar Parit Bunga	1,251	2,309	742	1,158	509	1,151	146	101	351	469	3.6	4.9	270	426
Bandar Serom	597	1,155	297	590	300	565	99	104	131	234	4.6	4.9	152	238
Bandar Sungai Mati	916	1,737	445	919	471	818	94	112	216	348	4.2	5.0	267	376
Bandar Tangkak	783	2,937	410	1,524	373	1,413	110	108	202	450	3.9	6.6	236	558
Pekan Grisek	-	111	-	58	-	53	-	109	-	35	-	3.2	-	51

Jadual 1.2 : Bilangan penduduk mengikut kumpulan etnik, daerah pentadbiran/ mukim, Johor, 2010 dan 2020 (samb.)
 Table 1.2 : Number of population by ethnic group, administrative district/ mukim, Johor, 2010 and 2020 (cont'd)

Daerah Pentadbiran/ Mukim Administrative District/ Mukim	Warganegara Citizens												Bukan Warganegara Non-citizens					
	Jumlah Total						Bumiputera						Lain-lain Others		2010		2020	
	2010	2020	2010	2020	2010	2020	Jumlah Total	Melayu Malay	Bumiputera Lain Other bumiputera	Cina Chinese	India Indians	2010	2020	2010	2020			
Kluang (samb./cont'd)																		
Mukim Paloh	13,530	12,677	9,738	10,539	3,409	4,021	3,385	4,010	24	11	4,427	4,718	1,847	1,762	55	38	3,792	2,138
Mukim Rengam	38,167	36,477	33,469	32,373	27,355	28,220	27,209	27,898	146	322	3,348	2,155	2,666	1,811	100	187	4,698	4,104
Bandar Kluang	26,772	26,191	23,188	21,170	10,470	9,197	10,016	8,934	454	263	11,274	10,606	1,307	1,239	137	128	3,584	5,021
Bandar Paloh	271	571	77	510	24	232	21	221	3	11	50	67	1	209	2	2	194	61
Bandar Rengam	1,093	1,010	1,080	974	626	465	626	464	-	1	272	242	180	266	2	1	13	36
Kota Tinggi																		
Mukim Ulu Sungai Johor	33,554	37,568	30,094	35,271	29,202	34,503	28,635	33,796	567	707	402	214	416	451	74	103	3,460	2,297
Mukim Ulu Sungai Sedili Besar	5,839	6,566	5,415	6,061	5,049	5,972	5,030	5,927	19	45	278	37	82	32	6	20	424	505
Mukim Johor Lama	9,859	9,636	8,864	8,773	8,501	8,515	8,482	7,955	19	560	207	117	145	83	11	58	995	863
Mukim Kambau	2,302	2,291	1,367	1,474	1,331	1,441	1,331	1,433	-	8	19	5	8	10	9	18	935	817
Mukim Kota Tinggi	58,613	69,284	53,109	65,738	35,594	47,672	34,986	46,691	608	981	12,743	13,296	4,458	4,368	314	402	5,504	3,546
Mukim Pantai Timur	9,519	21,567	8,333	19,845	6,134	16,317	6,016	15,940	118	377	2,106	3,210	69	221	24	97	1,186	1,722
Mukim Pengerang	15,169	15,494	14,106	13,701	12,521	12,994	12,432	12,827	89	167	1,530	576	26	86	29	45	1,063	1,793
Mukim Sedili Besar	10,403	11,047	10,014	10,859	9,864	10,776	9,808	10,647	56	129	115	61	12	12	23	10	389	188
Mukim Sedili Kecil	14,288	14,742	13,657	14,245	13,630	14,218	13,627	14,198	3	20	25	2	-	14	2	11	631	497
Mukim Tanjung Surat	23,915	30,187	22,496	29,252	22,247	28,980	22,165	28,792	82	188	68	163	152	77	29	32	1,419	935
Bandar Kota Tinggi	4,363	4,000	3,901	3,356	2,307	2,188	2,288	2,171	19	17	1,324	949	224	187	46	32	462	644
Mersing																		
Mukim Jemaluang	3,572	5,412	3,267	5,091	3,133	5,056	2,680	4,367	453	689	119	11	13	13	2	11	305	321
Mukim Lenggor	661	290	162	219	156	198	48	82	108	116	-	-	2	7	4	14	499	71
Mukim Mersing	37,126	41,687	33,209	39,844	28,868	35,448	28,674	35,100	194	348	3,792	3,654	500	657	49	85	3,917	1,843
Mukim Padang Endau	9,098	10,111	8,282	9,776	6,472	7,427	5,889	6,812	583	615	1,769	2,295	30	28	11	26	816	335
Mukim Penyabong	1,318	1,218	985	1,196	984	1,192	984	1,190	-	2	1	4	-	-	-	-	333	22
Mukim Pulau Aur	170	102	169	101	169	101	169	101	-	-	-	-	-	-	-	-	1	1
Mukim Pulau Babi	77	184	64	110	60	96	60	90	-	6	4	5	-	7	-	2	13	74
Mukim Pulau Pemanggil	59	34	58	30	58	30	57	30	1	-	-	-	-	-	-	-	1	4
Mukim Pulau Sibul	279	210	249	190	226	181	226	180	-	1	18	5	-	1	5	3	30	20
Mukim Pulau Tinggi	164	196	160	171	160	166	160	166	-	-	-	-	-	-	-	5	4	25
Mukim Sembrong	1,117	1,257	1,114	1,156	1,108	1,113	36	136	1,072	977	6	10	-	31	-	2	3	101
Mukim Tenggara	3,290	4,225	3,029	3,479	3,015	3,467	3,015	3,454	-	13	14	8	-	1	-	3	261	746
Mukim Tenglu	5,544	6,691	5,461	6,610	5,153	6,371	5,142	6,349	11	22	168	127	135	95	5	17	83	81
Mukim Triang	2,413	2,409	2,297	2,314	2,294	2,298	2,294	2,294	-	4	3	6	-	5	-	5	116	95
Bandar Mersing	1,700	1,099	1,490	1,076	907	762	897	747	10	15	546	294	36	16	1	4	210	23
Bandar Mersing Kanan	168	407	164	394	151	389	151	388	-	1	13	5	-	-	-	-	4	13
Bandar Padang Endau	2,272	2,663	2,108	2,315	1,482	1,592	1,464	1,549	18	43	619	695	1	3	6	25	164	348

Jadual 1.2 : Bilangan penduduk mengikut kumpulan etnik, daerah pentadbiran/ mukim, Johor, 2010 dan 2020 (samb.)
 Table 1.2 : Number of population by ethnic group, administrative district/ mukim, Johor, 2010 and 2020 (cont'd)

Daerah Pentadbiran/ Mukim Administrative District/ Mukim	MargaNegara Citizens												Bukan WargaNegara Non-citizens			
	Jumlah Total						Bumiputera						Lain-lain Others			
	2010	2020	2010	2020	2010	2020	Jumlah Total	Melayu Melay	Bumiputera Lain Other bumiputera	Cina Chinese	India Indians	2010	2020	2010	2020	
Segamat (samb./cont'd)																
Mukim Gemas	12,702	9,776	11,437	8,616	8,174	5,554	8,107	5,528	67	26	1,324	1,691	45	47	1,265	1,160
Mukim Gemereh	6,363	5,769	6,120	5,437	5,755	5,139	5,752	5,116	3	23	268	94	3	7	243	332
Mukim Jabi	7,366	7,205	6,994	6,872	6,717	6,494	6,713	6,474	4	20	217	33	40	25	372	333
Mukim Jementah	15,754	18,986	15,276	18,420	9,521	11,515	9,463	11,366	58	149	5,101	635	19	51	478	566
Mukim Labis	29,343	26,142	28,443	24,960	17,226	15,659	16,533	14,938	693	721	8,189	2,989	39	72	900	1,182
Mukim Pongoh	20,750	23,718	19,577	22,453	10,660	12,427	10,458	12,371	202	56	7,516	1,309	92	47	1,173	1,265
Mukim Sermin	1,841	1,735	1,431	1,423	1,219	1,382	1,216	1,365	3	17	133	68	11	13	410	312
Mukim Sungai Segamat	42,537	52,870	40,326	50,853	19,461	25,594	19,219	25,263	242	331	19,001	1,753	111	141	2,211	2,017
Bandar Batu Anam	2,192	2,417	2,178	2,388	878	1,172	859	1,158	19	14	954	334	12	9	14	29
Bandar Bekok	1,123	1,280	1,078	1,211	254	314	250	307	4	7	776	43	5	10	45	69
Bandar Buloh Kasap	1,718	2,483	1,678	2,045	176	485	166	480	10	5	1,460	36	6	1	40	438
Bandar Jementah	1,440	2,511	1,415	2,483	156	482	146	473	10	9	1,201	41	17	6	25	28
Bandar Labis	1,399	1,386	1,296	1,370	552	601	546	595	6	6	570	173	1	-	103	16
Bandar Segamat	2,503	1,397	2,446	1,331	1,013	693	1,002	673	11	20	1,244	185	4	6	57	66
Pekan Gemas Bahu	-	597	-	584	-	83	-	66	-	17	-	403	-	2	-	13
Kulai																
Mukim Kulai	136,462	174,830	124,027	161,332	61,355	82,963	59,402	80,667	1,953	2,296	48,200	13,932	540	920	12,435	13,498
Mukim Senai	68,339	109,223	57,857	78,635	32,101	47,747	31,272	46,691	829	1,056	17,577	7,765	414	330	10,482	30,588
Mukim Sedenak	17,314	22,535	14,529	21,619	9,349	15,673	9,165	15,563	184	110	4,224	902	54	57	2,785	916
Mukim Bukit Batu	13,884	13,577	12,299	13,212	5,435	6,300	5,389	6,279	46	21	6,402	430	32	55	1,585	365
Bandar Kulai	9,295	9,332	8,581	7,501	2,611	2,649	2,556	2,463	55	186	5,388	524	58	121	714	1,831
Tangkak																
Mukim Tangkak	50,772	63,813	47,908	60,755	23,465	35,966	22,823	35,133	642	833	19,552	4,768	123	399	2,864	3,058
Mukim Bukit Serampang	8,601	9,019	7,827	8,444	5,943	6,991	5,932	6,969	11	22	1,821	46	17	24	774	575
Mukim Grisek	28,044	33,217	25,882	31,332	15,178	19,929	15,123	19,790	55	139	10,011	657	36	115	2,162	1,885
Mukim Serom	21,605	25,578	20,880	24,549	12,793	16,429	12,718	16,384	75	45	7,725	264	98	87	725	1,029
Mukim Kundang	3,645	4,440	3,590	4,360	2,763	3,387	2,759	3,382	4	5	785	24	80	8	55	80
Mukim Kesang	15,246	18,556	14,677	17,321	12,988	15,647	12,985	15,607	23	40	1,562	80	47	106	569	1,235
Bandar Bukit Kangkar	430	577	417	549	103	205	102	193	1	12	302	11	1	2	13	28
Bandar Parit Bunga	1,251	2,309	1,128	2,277	358	1,800	341	1,795	17	5	731	38	1	2	123	32
Bandar Serom	597	1,155	582	1,143	167	445	167	445	-	-	399	7	9	5	15	12
Bandar Sungai Mati	916	1,737	883	1,712	557	1,184	549	1,177	8	7	315	-	11	1	33	25
Bandar Tangkak	783	2,937	760	2,798	168	1,358	160	1,349	8	9	541	51	-	39	23	139
Pekan Grisek	-	111	-	110	-	40	-	39	-	1	-	-	-	-	-	1

Jadual 1.3 : Bilangan penduduk mengikut kumpulan umur, nisbah tanggungan, daerah pentadbiran/ mukim, Johor, 2010 dan 2020
Table 1.3 : Number of population by age group, dependency ratio, administrative district/ mukim, Johor, 2010 and 2020

Daerah Pentadbiran/ Mukim Administrative District/ Mukim	Kumpulan umur Age group						Nisbah tanggungan Dependency ratio							
	Jumlah Total		0-14		15-64		65+		Jumlah Total		Umur muda Young age		Umur tua Old age	
	2010	2020	2010	2020	2010	2020	2010	2020	2010	2020	2010	2020	2010	2020
JOHOR														
Batu Pahat														
Mukim Bagan	7,591	8,506	2,087	1,702	4,691	5,883	813	921	61.8	44.6	44.5	28.9	17.3	15.7
Mukim Chaah Bahru	6,528	5,509	1,859	992	4,322	4,134	347	383	51.0	33.3	43.0	24.0	8.0	9.3
Mukim Kampung Bahru	10,719	9,636	3,091	2,069	6,351	6,569	1,277	998	68.8	46.7	48.7	31.5	20.1	15.2
Mukim Linau	19,658	30,439	5,436	7,677	12,877	21,164	1,345	1,598	52.7	43.8	42.2	36.3	10.4	7.6
Mukim Lubok	6,660	6,898	1,691	1,472	4,122	4,650	847	776	61.6	48.3	41.0	31.7	20.5	16.7
Mukim Minyak Beku	17,053	19,374	4,081	3,521	11,461	14,152	1,511	1,701	48.8	36.9	35.6	24.9	13.2	12.0
Mukim Peserai	9,527	9,933	2,662	2,266	6,160	6,879	705	788	54.7	44.4	43.2	32.9	11.4	11.5
Mukim Sri Gading	66,026	89,834	20,827	17,011	41,949	69,234	3,250	3,589	57.4	29.8	49.6	24.6	7.7	5.2
Mukim Sri Medan	23,275	26,319	7,198	5,485	14,348	18,863	1,729	1,971	62.2	39.5	50.2	29.1	12.1	10.4
Mukim Simpang Kanan	133,632	182,071	34,855	40,252	90,886	131,399	7,891	10,420	47.0	38.6	38.4	30.6	8.7	7.9
Mukim Simpang Kiri	26,416	25,505	8,072	5,290	16,453	18,151	1,891	2,064	60.6	40.5	49.1	29.1	11.5	11.4
Mukim Sungai Kluang	15,908	15,563	4,438	3,824	9,713	10,025	1,757	1,714	63.8	55.2	45.7	38.1	18.1	17.1
Mukim Sungai Punggor	10,417	10,177	2,991	2,087	6,313	6,826	1,113	1,264	65.0	49.1	47.4	30.6	17.6	18.5
Mukim Tanjung Sembrong	33,583	38,539	9,823	8,158	21,513	27,235	2,247	3,146	56.1	41.5	45.7	30.0	10.4	11.6
Bandar Ayer Hitam	349	525	70	93	277	414	2	18	26.0	26.8	25.3	22.5	0.7	4.3
Bandar Penggaram	10,323	11,837	1,864	3,043	7,091	8,159	1,368	635	45.6	45.1	26.3	37.3	19.3	7.8
Bandar Rengit	683	494	164	89	450	356	69	49	51.8	38.8	36.4	25.0	15.3	13.8
Bandar Senggarang	1,549	1,991	391	402	1,005	1,444	153	145	54.1	37.9	38.9	27.8	15.2	10.0
Bandar Yong Peng	2,005	2,188	529	490	1,231	1,424	245	274	62.9	53.7	43.0	34.4	19.9	19.2
Johor Bahru														
Mukim Jelutong	14,651	24,765	4,033	6,676	10,304	16,996	314	1,093	42.2	45.7	39.1	39.3	3.0	6.4
Mukim Plentong	494,131	583,640	137,348	151,804	341,222	401,778	15,561	30,058	44.8	45.3	40.3	37.8	4.6	7.5
Mukim Pulai	360,898	505,661	99,274	144,231	249,897	328,612	11,727	32,818	44.4	53.9	39.7	43.9	4.7	10.0
Mukim Sungai Tiram	13,348	15,627	3,835	3,481	8,903	11,407	610	739	49.9	37.0	43.1	30.5	6.9	6.5
Mukim Tanjung Kupang	10,647	24,890	2,776	4,922	7,513	19,079	358	889	41.7	30.5	36.9	25.8	4.8	4.7
Mukim Tebrau	316,196	412,373	89,450	108,926	216,034	281,392	10,712	22,055	46.4	46.5	41.4	38.7	5.0	7.8
Bandar Johor Bahru	124,317	144,179	26,824	30,234	90,346	100,643	7,147	13,302	37.6	43.3	29.7	30.0	7.9	13.2
Bandar Tebrau	-	56	-	7	-	44	-	5	-	27.3	-	15.9	-	11.4

Jadual 1.3 : Bilangan penduduk mengikut kumpulan umur, nisbah tanggungan, daerah pentadbiran/ mukim, Johor, 2010 dan 2020 (samb.)
 Table 1.3 : Number of population by age group, dependency ratio, administrative district/ mukim, Johor, 2010 and 2020 (cont'd)

Daerah Pentadbiran/ Mukim Administrative District/ Mukim	Jumlah Total						Kumpulan umur Age group						Nisbah tanggungan Dependency ratio			
	2010		2020		2010		2020		2010		2020		2010		2020	
	2010	2020	2010	2020	0-14	15-64	65+	2010	2020	2010	2020	Umur muda Young age	Umur tua Old age	2010	2020	
Kluang																
Mukim Ulu Benut	23,635	32,226	6,827	7,453	15,451	23,301	1,357	1,472	53.0	38.3	44.2	32.0	8.8	6.3		
Mukim Kahang	10,468	11,411	2,184	2,929	7,563	7,730	721	752	38.4	47.6	28.9	37.9	9.5	9.7		
Mukim Kluang	150,703	178,773	39,882	42,930	102,542	126,015	8,279	9,828	47.0	41.9	38.9	34.1	8.1	7.8		
Mukim Layang-Layang	12,378	12,564	3,091	3,101	8,495	8,584	792	879	45.7	46.4	36.4	36.1	9.3	10.2		
Mukim Machap	6,077	5,770	1,553	1,339	4,151	4,130	373	301	46.4	39.7	37.4	32.4	9.0	7.3		
Mukim Niyor	5,270	6,092	1,165	1,289	3,797	4,345	308	458	38.8	40.2	30.7	29.7	8.1	10.5		
Mukim Paloh	13,530	12,677	3,487	2,807	9,115	9,087	928	783	48.4	39.5	38.3	30.9	10.2	8.6		
Mukim Rengam	38,167	36,477	11,368	8,094	25,150	26,522	1,649	1,861	51.8	37.5	45.2	30.5	6.6	7.0		
Bandar Kluang	26,772	26,191	5,137	4,818	19,164	19,097	2,471	2,276	39.7	37.1	26.8	25.2	12.9	11.9		
Bandar Paloh	271	571	0	142	234	386	37	43	15.8	47.9	0.0	36.8	15.8	11.1		
Bandar Rengam	1,093	1,010	267	211	705	702	121	97	55.0	43.9	37.9	30.1	17.2	13.8		
Kota Tinggi																
Mukim Ulu Sungai Johor	33,554	37,568	9,393	8,649	22,096	26,970	2,065	1,949	51.9	39.3	42.5	32.1	9.3	7.2		
Mukim Ulu Sungai Sedili Besar	5,839	6,566	1,706	1,435	3,827	4,646	306	485	52.6	41.3	44.6	30.9	8.0	10.4		
Mukim Johor Lama	9,859	9,636	2,534	1,912	6,297	6,699	1,028	1,025	56.6	43.8	40.2	28.5	16.3	15.3		
Mukim Kambau	2,302	2,291	498	415	1,763	1,839	41	37	30.6	24.6	28.2	22.6	2.3	2.0		
Mukim Kota Tinggi	58,613	69,284	16,737	18,048	38,956	48,474	2,920	2,762	50.5	42.9	43.0	37.2	7.5	5.7		
Mukim Pantai Timur	9,519	21,567	2,523	4,500	6,468	16,519	528	548	47.2	30.6	39.0	27.2	8.2	3.3		
Mukim Pengerang	15,169	15,494	3,956	3,239	10,486	11,023	727	1,232	44.7	40.6	37.7	29.4	6.9	11.2		
Mukim Sedili Besar	10,403	11,047	2,831	2,771	6,874	7,546	698	730	51.3	46.4	41.2	36.7	10.2	9.7		
Mukim Sedili Kechil	14,288	14,742	3,243	3,435	10,758	9,869	287	1,438	32.8	49.4	30.1	34.8	2.7	14.6		
Mukim Tanjung Surat	23,915	30,187	6,040	7,263	16,218	20,743	1,657	2,181	47.5	45.5	37.2	35.0	10.2	10.5		
Bandar Kota Tinggi	4,363	4,000	1,150	888	2,961	2,940	252	172	47.3	36.1	38.8	30.2	8.5	5.9		
Mersing																
Mukim Jemaluang	3,572	5,412	1,376	1,582	2,068	3,711	128	119	72.7	45.8	66.5	42.6	6.2	3.2		
Mukim Lenggong	661	290	259	61	399	227	3	2	65.7	27.8	64.9	26.9	0.8	0.9		
Mukim Mersing	37,126	41,687	10,618	9,518	24,782	29,568	1,726	2,601	49.8	41.0	42.8	32.2	7.0	8.8		
Mukim Padang Endau	9,098	10,111	2,826	2,634	5,721	6,917	551	560	59.0	46.2	49.4	38.1	9.6	8.1		

Jadual 1.3 : Bilangan penduduk mengikut kumpulan umur, nisbah tanggungan, daerah pentadbiran/ mukim, Johor, 2010 dan 2020 (samb.)
 Table 1.3 : Number of population by age group, dependency ratio, administrative district/ mukim, Johor, 2010 and 2020 (cont'd)

Daerah Pentadbiran/ Mukim Administrative District/ Mukim	Jumlah Total						Kumpulan umur Age group						Nisbah tanggungan Dependency ratio			
	2010		2020		2010		2020		2010		2020		2010		2020	
	2010	2020	2010	2020	0-14	15-64	65+	2010	2020	2010	2020	Umur muda Young age	Umur tua Old age	2010	2020	
Mersing (samb./cont'd)																
Mukim Penyabong	1,318	1,218	356	325	881	824	81	69	49.6	47.8	40.4	39.4	9.2	8.4		
Mukim Pulau Aur	170	102	48	27	108	71	14	4	57.4	43.7	44.4	38.0	13.0	5.6		
Mukim Pulau Babi	77	184	10	5	56	177	11	2	37.5	4.0	17.9	2.8	19.6	1.1		
Mukim Pulau Pemanggil	59	34	21	7	37	24	1	3	59.5	41.7	56.8	29.2	2.7	12.5		
Mukim Pulau Sibul	279	210	60	41	212	161	7	8	31.6	30.4	28.3	25.5	3.3	5.0		
Mukim Pulau Tinggi	164	196	55	50	102	138	7	8	60.8	42.0	53.9	36.2	6.9	5.8		
Mukim Sembrong	1,117	1,257	375	382	731	856	11	19	52.8	46.8	51.3	44.6	1.5	2.2		
Mukim Tenggaraoh	3,290	4,225	1,003	914	2,244	3,129	43	182	46.6	35.0	44.7	29.2	1.9	5.8		
Mukim Tenglu	5,544	6,691	1,522	1,693	3,629	4,639	393	359	52.8	44.2	41.9	36.5	10.8	7.7		
Mukim Triang	2,413	2,409	701	586	1,447	1,646	265	177	66.8	46.4	48.4	35.6	18.3	10.8		
Bandar Mersing	1,700	1,099	356	317	1,208	740	136	42	40.7	48.5	29.5	42.8	11.3	5.7		
Bandar Mersing Kanan	168	407	56	102	100	290	12	15	68.0	40.3	56.0	35.2	12.0	5.2		
Bandar Padang Endau	2,272	2,663	731	542	1,394	2,016	147	105	63.0	32.1	52.4	26.9	10.5	5.2		
Muar																
Mukim Ayer Hitam	7,636	6,745	2,275	1,316	4,559	4,620	802	809	67.5	46.0	49.9	28.5	17.6	17.5		
Mukim Bandar	57,016	75,644	15,916	20,846	37,304	49,970	3,796	4,828	52.8	51.4	42.7	41.7	10.2	9.7		
Mukim Bukit Kepong	8,932	6,468	2,436	1,330	6,206	4,388	290	750	43.9	47.4	39.3	30.3	4.7	17.1		
Mukim Jalan Bakri	32,217	50,911	9,270	10,980	20,772	38,100	2,175	1,831	55.1	33.6	44.6	28.8	10.5	4.8		
Mukim Jorak	19,543	28,710	5,097	5,488	12,805	21,577	1,641	1,645	52.6	33.1	39.8	25.4	12.8	7.6		
Mukim Lenga	6,955	5,763	2,113	1,231	4,001	3,751	841	781	73.8	53.6	52.8	32.8	21.0	20.8		
Mukim Parit Bakar	11,200	19,074	3,129	5,019	7,093	13,143	978	912	57.9	45.1	44.1	38.2	13.8	6.9		
Mukim Parit Jawa	9,772	17,143	2,527	4,059	6,398	12,433	847	651	52.7	37.9	39.5	32.6	13.2	5.2		
Mukim Sri Menanti	11,630	13,238	3,967	2,127	6,685	10,078	978	1,033	74.0	31.4	59.3	21.1	14.6	10.3		
Mukim Sungai Balang	12,525	15,455	3,910	3,302	7,529	10,612	1,086	1,541	66.4	45.6	51.9	31.1	14.4	14.5		
Mukim Sungai Raya	10,526	14,720	2,853	2,304	6,521	11,491	1,152	925	61.4	28.1	43.8	20.1	17.7	8.0		
Mukim Sungai Terap	12,442	14,937	4,137	2,913	7,588	11,037	717	987	64.0	35.3	54.5	26.4	9.4	8.9		
Bandar Bandar Maharani	37,409	43,496	7,993	10,392	25,542	29,355	3,874	3,749	46.5	48.2	31.3	35.4	15.2	12.8		
Bandar Bukit Kepong	-	159	-	21	-	100	-	38	-	59.0	-	21.0	-	38.0		
Bandar Panchor	-	460	-	69	-	299	-	92	-	53.8	-	23.1	-	30.8		

Jadual 1.3 : Bilangan penduduk mengikut kumpulan umur, nisbah tanggungan, daerah pentadbiran/ mukim, Johor, 2010 dan 2020 (samb.)
 Table 1.3 : Number of population by age group, dependency ratio, administrative district/ mukim, Johor, 2010 and 2020 (cont'd)

Daerah Pentadbiran/ Mukim Administrative District/ Mukim	Jumlah Total						Kumpulan umur Age group						Nisbah tanggungan Dependency ratio					
	2010		2020		65+		15-64		0-14		2010		2020		Umur muda Young age		Umur tua Old age	
	2010	2020	2010	2020	2010	2020	2010	2020	2010	2020	2010	2020	2010	2020	2010	2020	2010	2020
Muar (samb./cont'd)																		
Bandar Parit Jawa	1,224	1,791	589	824	1,128	74	103	19	297	589	103	74	48.5	58.8	36.0	52.2	12.5	6.6
Pekan Bukit Pasir	-	62	5	-	38	-	-	-	-	5	-	-	-	63.2	-	13.2	-	50.0
Pontian																		
Mukim Ayer Baloi	12,220	12,841	2,861	6,891	9,025	955	1,238	955	4,091	2,861	1,238	955	77.3	42.3	59.4	31.7	18.0	10.6
Mukim Air Masin	4,021	4,563	1,049	2,534	3,236	278	394	278	1,093	1,049	394	278	58.7	41.0	43.1	32.4	15.5	8.6
Mukim Api-Api	12,017	14,803	3,309	7,557	10,639	855	1,261	855	3,199	3,309	1,261	855	59.0	39.1	42.3	31.1	16.7	8.0
Mukim Benut	11,522	12,711	2,682	6,939	9,051	978	1,270	978	3,313	2,682	1,270	978	66.0	40.4	47.7	29.6	18.3	10.8
Mukim Jeram Batu	23,647	32,457	7,367	15,683	23,899	1,191	1,449	1,191	6,515	7,367	1,449	1,191	50.8	35.8	41.5	30.8	9.2	5.0
Mukim Pengkalan Raja	1,188	1,350	299	741	1,001	50	89	50	358	299	89	50	60.3	34.9	48.3	29.9	12.0	5.0
Mukim Pontian	35,536	40,613	10,770	22,964	27,183	2,660	2,504	2,660	10,068	10,770	2,504	2,660	54.7	49.4	43.8	39.6	10.9	9.8
Mukim Rimba Terjun	25,549	27,601	6,031	16,379	19,715	1,855	1,779	1,855	7,391	6,031	1,779	1,855	56.0	40.0	45.1	30.6	10.9	9.4
Mukim Serkat	8,668	9,268	2,325	5,612	6,803	543	731	543	2,325	1,922	731	543	54.5	36.2	41.4	28.3	13.0	8.0
Mukim Sungai Karang	2,122	2,130	484	1,341	1,516	130	204	130	577	484	204	130	58.2	40.5	43.0	31.9	15.2	8.6
Mukim Sungai Pinggan	7,038	8,338	2,019	4,234	5,695	624	756	624	2,048	2,019	756	624	66.2	46.4	48.4	35.5	17.9	11.0
Bandar Benut	3,221	3,853	857	2,130	2,732	207	234	207	857	914	234	207	51.2	41.0	40.2	33.5	11.0	7.6
Bandar Pontian Kechil	1,652	1,787	344	1,080	1,318	180	228	180	344	289	228	180	53.0	35.6	31.9	21.9	21.1	13.7
Pekan Pekan Nenas	1,537	1,003	241	1,132	684	78	171	78	234	241	171	78	35.8	46.6	20.7	35.2	15.1	11.4
Segamat																		
Mukim Bekok	3,555	3,761	756	2,387	2,783	222	277	222	891	756	277	222	48.9	35.1	37.3	27.2	11.6	8.0
Mukim Buloh Kasap	19,929	22,994	4,964	13,487	17,111	919	1,174	919	5,268	4,964	1,174	919	47.8	34.4	39.1	29.0	8.7	5.4
Mukim Chaah	12,470	12,735	2,774	8,690	9,192	1,010	1,006	1,010	2,774	2,533	1,006	1,010	43.5	38.5	31.9	27.6	11.6	11.0
Mukim Gemas	12,702	9,776	1,799	9,271	7,443	534	502	534	2,929	1,799	502	534	37.0	31.3	31.6	24.2	5.4	7.2
Mukim Gemeroh	6,363	5,769	1,050	4,068	4,360	359	639	359	1,656	1,050	639	359	56.4	32.3	40.7	24.1	15.7	8.2
Mukim Jabi	7,366	7,205	1,463	5,255	4,905	837	369	837	1,742	1,463	369	837	40.2	46.9	33.1	29.8	7.0	17.1
Mukim Jementah	15,754	18,986	3,145	11,393	15,151	1,081	1,216	1,081	3,145	2,754	1,216	1,081	38.3	25.3	27.6	18.2	10.7	7.1
Mukim Labis	29,343	26,142	7,945	19,094	18,775	2,126	2,304	2,126	7,945	5,241	2,304	2,126	53.7	39.2	41.6	27.9	12.1	11.3
Mukim Pogoh	20,750	23,718	5,385	14,068	17,417	1,069	1,297	1,069	5,385	5,232	1,297	1,069	47.5	36.2	38.3	30.0	9.2	6.1
Mukim Sermin	1,841	1,735	247	1,277	1,385	103	162	103	402	247	162	103	44.2	25.3	31.5	17.8	12.7	7.4

BANCI PENDUDUK DAN PERUMAHAN MALAYSIA, 2020
POPULATION AND HOUSING CENSUS OF MALAYSIA, 2020

JOHOR

PETA MENUNJUKKAN SEMPADAN DAERAH PENTADBIRAN, MUKIM/ BANDAR/ PEKAN
MAP SHOWING ADMINISTRATIVE DISTRICT, MUKIM/ TOWN/ PEKAN

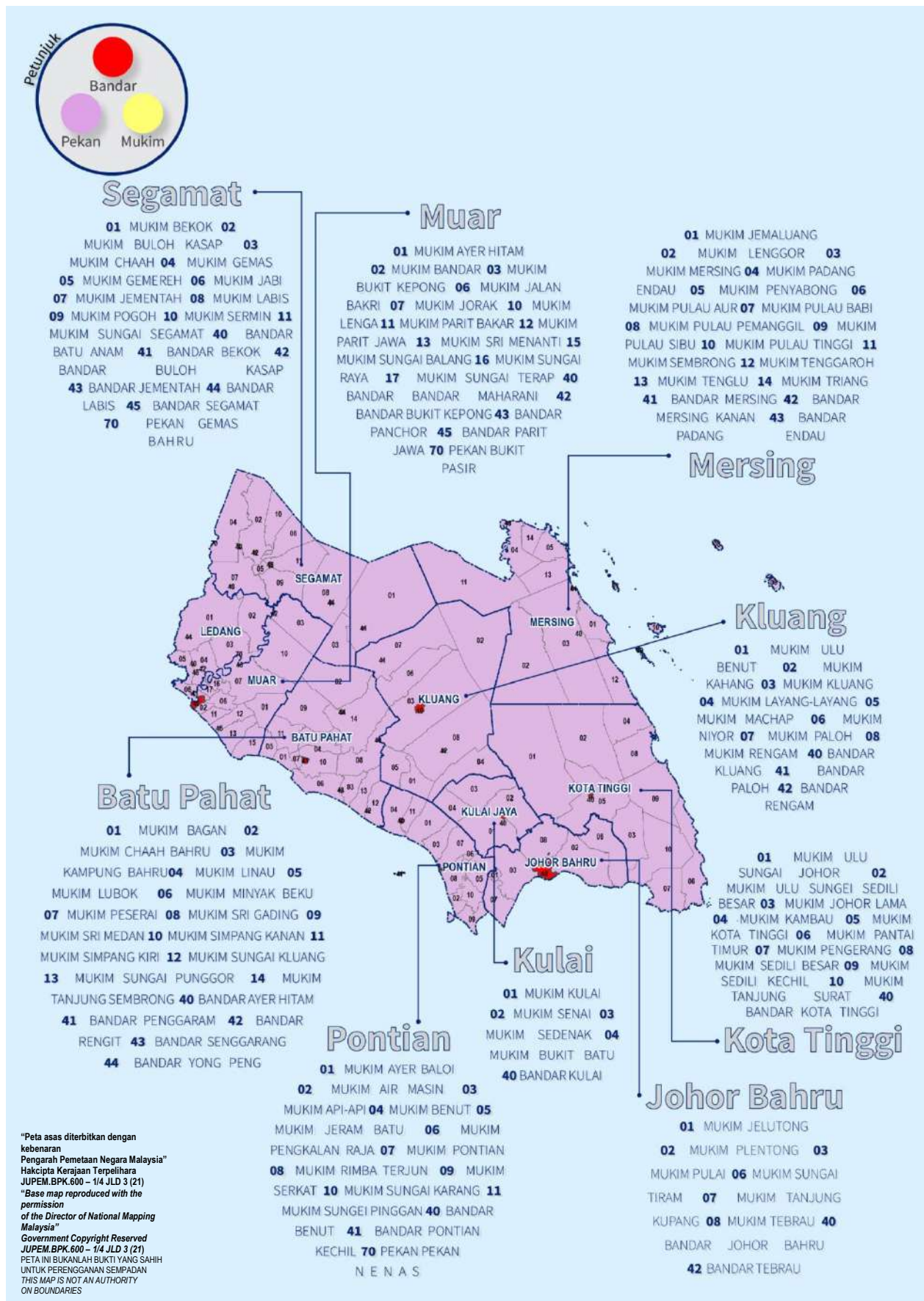

Muka surat ini sengaja dibiarkan kosong

This page is deliberately left blank

The background features a complex geometric pattern of overlapping lines and shapes. On the right side, there are several thick, parallel lines in various shades of blue, ranging from a deep navy to a bright cyan. These lines form a series of nested, angular shapes that resemble stylized chevrons or a modern architectural design. On the left side, there are lighter, more translucent grey and white lines that create a sense of depth and movement. The overall composition is dynamic and modern, with a strong emphasis on geometric forms and a cool color palette.

KEDAH

Muka surat ini sengaja dibiarkan kosong

This page is deliberately left blank

Jadual 2.1 : Bilangan penduduk mengikut jantina, nisbah jantina, isi rumah, purata saiz isi rumah, tempat kediaman, daerah pentadbiran/ mukim, Kedah, 2010 dan 2020
Table 2.1 : Number of population by sex, sex ratio, households, average household size, living quarters, administrative district/ mukim, Kedah, 2010 and 2020

Daerah Pentadbiran/ Mukim Administrative District/ Mukim	Penduduk Population						Nisbah jantina Sex ratio		Isi Rumah Households		Purata saiz isi rumah Average of household size		Tempat kediaman Living quarters	
	Jumlah Total		Lelaki Male		Perempuan Female		2010	2020	2010	2020	2010	2020	2010	2020
	2010	2020	2010	2020	2010	2020	2010	2020	2010	2020	2010	2020	2010	2020
KEDAH														
Baling														
Mukim Bakai	13,405	12,235	6,960	6,390	6,445	5,845	108	109	2,956	2,852	4.5	4.3	3,285	3,474
Mukim Baling	3,905	1,717	1,912	878	1,993	839	96	105	948	455	4.1	3.8	1,066	557
Mukim Bongor	5,171	4,646	2,573	2,316	2,598	2,330	99	99	1,257	1,181	4.1	3.9	1,405	1,462
Mukim Kupang	20,665	18,844	10,265	9,464	10,400	9,380	99	101	4,608	4,284	4.5	4.4	5,155	5,044
Mukim Pulau	17,523	19,093	8,835	9,799	8,688	9,294	102	105	4,006	4,959	4.3	3.8	4,502	5,476
Mukim Siang	10,461	9,413	5,166	4,721	5,295	4,692	98	101	2,384	2,443	4.4	3.9	2,675	3,065
Mukim Tawar	8,362	8,642	4,265	4,449	4,097	4,193	104	106	1,926	2,219	4.3	3.9	2,252	2,546
Mukim Teloi Kanan	16,928	17,972	8,440	9,716	8,488	8,256	99	118	3,886	4,344	4.4	4.0	4,424	5,203
Bandar Baling	7,295	9,987	3,635	5,096	3,660	4,891	99	104	1,889	2,842	3.9	3.5	2,238	3,318
Bandar Kuala Ketil	13,084	19,209	6,661	9,684	6,423	9,525	104	102	3,122	6,375	4.2	3.3	3,747	5,116
Bandar Kupang	5,472	6,355	2,740	3,188	2,732	3,167	100	101	1,269	1,519	4.3	4.2	1,455	1,823
Pekan Kampung Baru Kejai	413	255	219	134	194	121	113	111	99	88	4.2	2.9	105	118
Pekan Pulau	5,193	6,129	2,569	3,066	2,624	3,063	98	100	1,258	1,695	4.1	3.6	1,337	2,143
Pekan Tawar	492	1,574	246	794	246	780	100	102	137	430	3.6	3.7	170	537
Pekan Kuala Pegang	642	2,466	340	1,256	302	1,210	113	104	173	624	3.7	4.0	194	719
Pekan Parit Panjang	1,261	1,434	624	746	637	688	98	108	308	381	4.1	3.8	339	538
Pekan Kampung Lalang	2,032	1,976	1,012	990	1,020	986	99	100	509	515	4.0	3.8	589	667
Pekan Malau	-	583	-	302	-	281	-	107	-	150	-	3.9	-	181
Bandar Baharu														
Mukim Bagan Samak	7,147	5,391	3,547	2,685	3,600	2,706	99	99	1,669	1,433	4.3	3.8	1,993	1,636
Mukim Kuala Selama	2,369	1,597	1,204	825	1,165	772	103	107	569	401	4.2	4.0	624	469
Mukim Permatang Pasir	437	109	215	54	222	55	97	98	105	30	4.2	3.6	121	42
Mukim Relau	3,294	1,567	1,623	753	1,671	814	97	93	728	407	4.5	3.8	820	504
Mukim Serdang	7,327	4,708	3,721	2,445	3,606	2,263	103	108	1,732	1,202	4.2	3.9	1,978	1,370
Mukim Sungai Batu	3,375	4,140	1,745	2,283	1,630	1,857	107	123	764	1,035	4.4	4.0	902	1,026
Mukim Sungai Kechil	2,312	1,425	1,161	719	1,151	706	101	102	505	361	4.6	3.9	549	409
Bandar Bandar Baharu	6,530	10,399	3,271	5,218	3,259	5,181	100	101	1,504	2,558	4.3	4.1	1,703	2,870
Bandar Serdang	3,810	6,793	1,970	3,480	1,840	3,313	107	105	967	1,757	3.9	3.8	1,120	2,045
Pekan Lubuk Buntar	1,921	2,228	979	1,121	942	1,107	104	101	446	609	4.3	3.7	587	759
Pekan Selama	2,343	2,941	1,151	1,474	1,192	1,467	97	100	522	674	4.5	4.4	575	774
Pekan Sungai Kecil Ilir	88	689	40	350	48	339	83	103	29	178	3.0	3.9	34	225
Pekan Relau	399	2,425	183	1,333	216	1,092	85	122	87	467	4.6	4.1	95	535

Jadual 2.1 : Bilangan penduduk mengikut jantina, nisbah jantina, isi rumah, purata saiz isi rumah, tempat kediaman, daerah pentadbiran/ mukim, Kedah, 2010 dan 2020 (samb.)
 Table 2.1 : Number of population by sex, sex ratio, households, average household size, living quarters, administrative district/ mukim, Kedah, 2010 and 2020 (cont'd)

Daerah Pentadbiran/ Mukim Administrative District/ Mukim	Penduduk Population				Nisbah jantina Sex ratio		Isi Rumah Households		Purata saiz isi rumah Average of household size		Tempat kediaman Living quarters	
	Jumlah Total		Perempuan Female									
	2010	2020	2010	2020	2010	2020	2010	2020	2010	2020	2010	2020
Kota Setar												
Mukim Alor Majai	-	340	-	147	-	193	-	76	-	72	-	93
Mukim Anak Bukit	1,273	641	642	309	631	332	102	93	279	157	4.6	178
Mukim Derga	5,155	4,449	2,606	2,205	2,549	2,244	102	98	1,145	1,004	4.5	1,204
Mukim Gunung	4,981	4,557	2,474	2,406	2,507	2,151	99	112	1,120	1,192	4.4	1,098
Mukim Kangkong	5,021	6,034	2,506	2,892	2,515	3,142	100	92	1,132	1,236	4.4	1,251
Mukim Kubang Rotan	706	647	359	310	347	337	103	92	147	223	4.8	225
Mukim Langgar	3,518	2,056	1,829	1,050	1,689	1,006	108	104	723	580	4.9	733
Mukim Lengkuas	1,939	1,389	1,005	693	934	696	108	100	389	364	5.0	388
Mukim Lepai	3,313	3,362	1,680	1,643	1,633	1,719	103	96	713	837	4.6	719
Mukim Limbong	1,620	1,919	838	959	782	960	107	100	355	452	4.6	390
Mukim Padang Hang	4,405	4,506	2,198	2,758	2,207	1,748	100	158	984	1,045	4.5	486
Mukim Padang Lalang	6,117	6,139	3,055	3,223	3,062	2,916	100	111	1,415	1,429	4.3	1,532
Mukim Pengkalan Kundor	3,081	5,328	1,548	2,566	1,533	2,762	101	93	702	1,237	4.4	788
Mukim Sala Kechik	3,879	3,991	1,919	1,977	1,980	2,014	98	98	925	959	4.2	1,043
Mukim Sungai Baharu	1,008	1,549	489	753	519	796	94	95	230	401	4.4	386
Mukim Tajar	9,308	9,441	4,714	4,719	4,594	4,722	103	100	2,048	2,190	4.5	2,213
Mukim Tebengau	4,714	5,415	2,320	2,645	2,394	2,770	97	95	1,056	1,313	4.5	1,114
Mukim Telaga Mas	3,538	3,367	1,843	1,664	1,695	1,703	109	98	747	796	4.7	895
Mukim Tit Gajah	1,781	1,726	887	1,002	894	724	99	138	417	438	4.3	467
Bandar Alor Setar	205,612	213,062	101,220	104,822	104,392	108,240	97	97	51,385	55,243	3.9	63,742
Bandar Anak Bukit	15,786	16,525	8,355	8,277	7,431	8,248	112	100	3,693	4,389	4.1	3,805
Bandar Kuala Kedah	38,351	40,797	19,858	20,605	18,493	20,192	107	102	9,031	10,625	4.2	10,160
Bandar Alor Merah	8,112	7,273	4,054	3,709	4,058	3,564	100	104	2,051	1,960	3.9	2,120
Bandar Bukit Pinang	6,141	5,012	3,113	2,495	3,028	2,517	103	99	1,564	1,327	3.9	1,674
Bandar Langgar	3,416	3,816	1,678	1,915	1,738	1,901	97	101	764	1,147	4.5	767
Bandar Simpang Empat	7,093	9,149	3,614	4,583	3,479	4,566	104	100	1,675	2,209	4.2	2,019
Pekan Alor Janggus	1,766	2,443	881	1,298	885	1,145	100	113	421	691	4.2	455
Pekan Kota Sarang Semut	3,048	4,479	1,541	2,161	1,507	2,318	102	93	763	1,065	4.0	1,006
Pekan Gunung	2,494	4,643	1,231	2,346	1,263	2,297	97	102	582	1,365	4.3	619
Kuala Muda												
Mukim Bujang	9,212	7,410	4,169	3,678	5,043	3,732	83	99	1,843	2,134	4.2	2,045
Mukim Bukit Meriam	5,449	5,128	2,732	2,658	2,717	2,470	101	108	1,244	1,264	4.3	1,438
Mukim Gurun	8,303	4,436	4,344	2,351	3,959	2,085	110	113	1,959	1,183	4.2	2,522

Jadual 2.1 : Bilangan penduduk mengikut jantina, nisbah jantina, isi rumah, purata saiz isi rumah, tempat kediaman, daerah pentadbiran/ mukim, Kedah, 2010 dan 2020 (samb.)
Table 2.1 : Number of population by sex, sex ratio, households, average household size, living quarters, administrative district/ mukim, Kedah, 2010 and 2020 (cont'd)

Daerah Pentadbiran/ Mukim Administrative District/ Mukim	Penduduk Population				Nisbah jantina Sex ratio		Isi Rumah Households		Purata saiz isi rumah Average of household size		Tempat kediaman Living quarters			
	Jumlah Total		Perempuan Female											
	2010	2020	2010	2020	2010	2020	2010	2020	2010	2020	2010	2020		
Kuala Muda (samb./cont'd)														
Mukim Haji Kudong	1,070	964	556	503	514	461	108	109	237	269	4.4	3.4	280	322
Mukim Kota	1,888	1,205	900	577	988	628	91	92	444	323	4.3	3.7	466	373
Mukim Kuala	3,050	2,297	1,578	1,106	1,472	1,191	107	93	695	607	4.4	3.8	772	790
Mukim Merbok	7,455	6,193	3,650	3,216	3,805	2,977	96	108	1,715	1,670	4.3	3.6	1,957	2,170
Mukim Pekula	6,560	2,611	3,329	1,266	3,231	1,345	103	94	1,562	714	4.2	3.7	1,886	799
Mukim Pinang Tunggal	2,510	3,835	1,292	1,982	1,218	1,853	106	107	570	909	4.4	4.2	722	1,016
Mukim Rantau Panjang	2,827	2,364	1,404	1,164	1,423	1,200	99	97	661	646	4.3	3.7	727	840
Mukim Semeling	1,976	294	1,022	159	954	135	107	118	435	85	4.5	3.4	516	142
Mukim Sidam Kiri	7,414	7,950	3,828	4,631	3,586	3,319	107	140	1,659	1,886	4.5	3.7	2,077	1,998
Mukim Simpor	6,295	7,568	3,090	3,774	3,205	3,794	96	99	1,429	1,739	4.4	4.3	1,590	1,865
Mukim Sungai Pasir	4,677	4,687	2,352	2,475	2,325	2,212	101	112	1,087	1,152	4.3	4.1	1,240	1,220
Mukim Sungai Petani	1,469	1,425	769	783	700	642	110	122	321	315	4.5	4.4	523	406
Mukim Teloi Kiri	7,435	5,798	4,066	3,141	3,369	2,657	121	118	1,602	1,526	4.6	3.8	2,139	1,770
Bandar Bedong	13,030	14,678	6,621	7,362	6,409	7,316	103	101	2,959	3,546	4.3	4.0	3,646	4,327
Bandar Gurun	28,896	35,722	14,967	17,774	13,929	17,948	107	99	6,772	8,880	4.2	4.0	8,382	11,017
Bandar Sungai Lalang	32,801	34,947	16,319	17,484	16,482	17,463	99	100	7,617	8,600	4.3	4.0	9,902	10,366
Bandar Sungai Petani	237,501	297,824	120,647	153,808	116,854	144,016	103	107	57,815	71,502	4.0	4.0	73,257	88,902
Bandar Tikam Batu	5,904	8,323	3,039	4,093	2,865	4,230	106	97	1,486	2,328	4.0	3.6	1,638	2,628
Bandar Merbok	8,062	12,940	3,798	5,632	4,264	7,308	89	77	1,984	2,604	4.1	3.6	2,714	3,418
Bandar Semeling	7,249	10,157	3,594	4,698	3,655	5,459	98	86	1,467	2,348	3.7	3.5	2,259	2,894
Bandar Aman Jaya	21,910	54,141	11,154	29,542	10,756	24,599	104	120	5,318	12,390	4.1	4.1	9,455	19,038
Pekan Bukit Selambau	4,103	4,441	2,051	2,384	2,052	2,057	100	116	990	1,107	4.1	3.7	1,322	1,735
Pekan Jeniang	2,269	3,515	1,162	1,758	1,107	1,757	105	100	561	1,005	4.0	3.5	685	1,337
Pekan Kota Kuala Muda	1,072	1,346	541	653	531	693	102	94	289	349	3.7	3.8	331	451
Pekan Tanjung Dawai	3,101	2,854	1,652	1,439	1,449	1,415	114	102	708	766	4.4	3.7	746	945
Kubang Pasu														
Mukim Ah	4,917	4,899	2,481	2,415	2,436	2,484	102	97	1,138	1,257	4.3	3.9	1,257	1,406
Mukim Binjal	3,227	5,055	1,589	2,517	1,638	2,538	97	99	831	1,250	3.9	4.0	1,017	1,872
Mukim Bukit Tinggi	272	524	135	263	137	261	99	101	70	138	3.9	3.8	86	179
Mukim Gelong	4,842	2,639	2,364	1,344	2,478	1,295	95	104	1,122	671	4.2	3.9	1,327	843
Mukim Husba	2,481	1,997	1,272	1,069	1,209	928	105	115	635	544	3.9	3.7	759	632
Mukim Jeram	7,828	7,278	3,890	3,568	3,938	3,710	99	96	1,859	1,831	4.2	4.0	2,059	2,116
Mukim Jerlun	12,367	11,094	6,217	5,518	6,150	5,576	101	99	2,727	2,726	4.5	4.1	3,012	3,847

Jadual 2.1 : Bilangan penduduk mengikut jantina, nisbah jantina, isi rumah, purata saiz isi rumah, tempat kediaman, daerah pentadbiran/ mukim, Kedah, 2010 dan 2020 (samb.)
Table 2.1 : Number of population by sex, sex ratio, households, average household size, living quarters, administrative district/ mukim, Kedah, 2010 and 2020 (cont'd)

Daerah Pentadbiran/ Mukim Administrative District/ Mukim	Penduduk Population						Nisbah jantina Sex ratio		Isi Rumah Households		Purata saiz isi rumah Average of household size		Tempat kediaman Living quarters	
	Jumlah Total		Lelaki Male		Perempuan Female									
	2010	2020	2010	2020	2010	2020	2010	2020	2010	2020	2010	2020	2010	2020
Kubang Pasu (samb./cont'd)														
Mukim Jitra	-	42	-	21	-	21	-	100	-	10	-	4.2	-	11
Mukim Kepelu	6,895	6,170	3,356	3,028	3,539	3,142	95	96	1,666	1,554	4.1	4.0	1,966	1,735
Mukim Kubang Pasu	2,618	2,678	1,338	1,416	1,280	1,262	105	112	648	639	4.0	4.2	782	859
Mukim Malau	3,209	4,423	1,580	2,215	1,629	2,208	97	100	741	1,080	4.3	4.1	804	1,428
Mukim Naga	5,482	5,547	2,794	2,725	2,688	2,822	104	97	1,286	1,445	4.2	3.8	1,523	1,661
Mukim Padang Perahu	2,975	3,985	1,494	2,023	1,481	1,962	101	103	708	948	4.2	4.2	806	1,130
Mukim Pelubang	1,173	1,344	585	661	588	683	99	97	288	398	4.1	3.4	353	486
Mukim Pering	7,146	7,227	3,608	3,623	3,538	3,604	102	101	1,696	1,920	4.2	3.8	1,918	2,113
Mukim Putat	5,012	4,813	2,538	2,371	2,474	2,442	103	97	1,164	1,160	4.3	4.1	1,329	1,500
Mukim Sanglang	5,896	5,121	2,922	2,558	2,974	2,563	98	100	1,372	1,251	4.3	4.1	1,512	1,322
Mukim Sungai Laka	3,313	5,519	1,732	2,831	1,581	2,688	110	105	779	1,361	4.3	4.1	923	2,084
Mukim Temin	16,218	10,420	6,578	5,374	9,640	5,046	68	107	2,313	2,686	4.1	3.9	2,792	3,103
Mukim Tunjang	5,405	5,300	2,655	2,570	2,750	2,730	97	94	1,245	1,338	4.3	4.0	1,386	1,648
Mukim Wang Tepus	1,600	1,857	807	927	793	930	102	100	382	466	4.2	4.0	470	611
Bandar Changlun	14,598	18,872	6,972	9,252	7,626	9,620	91	96	3,139	4,212	3.9	4.1	3,946	5,876
Bandar Jitra	25,322	33,765	12,710	16,929	12,612	16,836	101	101	6,262	8,633	4.0	3.9	7,686	10,760
Bandar Kodiang	2,628	4,946	1,371	2,443	1,257	2,503	109	98	648	1,343	4.1	3.7	769	1,497
Bandar Tunjang	3,869	3,691	1,966	1,852	1,903	1,839	103	101	935	974	4.1	3.8	1,095	1,148
Bandar Bandar Darulaman	30,417	35,262	15,409	17,973	15,008	17,289	103	104	7,325	8,600	3.9	4.1	9,090	11,339
Bandar Padang Sera	1,596	1,991	789	956	807	1,035	98	92	386	512	4.1	3.9	424	610
Bandar Kepala Batas	8,443	12,397	4,263	5,907	4,180	6,490	102	91	2,229	3,051	3.8	4.0	3,019	3,966
Bandar Bukit Kayu Hitam	4,724	4,983	2,520	2,718	2,204	2,265	114	120	1,095	1,384	4.1	3.4	1,429	2,142
Pekan Ayer Hitam	3,536	3,676	1,820	1,823	1,716	1,853	106	98	888	945	4.0	3.9	1,051	1,202
Pekan Kuala Sanglang	1,125	1,862	597	933	528	929	113	100	261	453	4.3	4.1	297	500
Pekan Sanglang	1,666	1,584	817	785	849	799	96	98	390	363	4.3	4.4	561	565
Pekan Kerpan	1,257	1,584	634	778	623	806	102	97	315	389	4.0	4.1	364	509
Pekan Sintok	10,411	12,942	3,849	4,767	6,562	8,175	59	58	687	2,566	2.6	1.8	786	925
Pekan Napoh	1,269	1,534	656	779	613	755	107	103	330	399	3.8	3.8	466	628
Pekan Sungai Korok	742	738	380	384	362	354	105	108	171	198	4.3	3.7	182	210
Kulim														
Mukim Bagan Sena	6,026	4,398	3,043	2,221	2,983	2,177	102	102	1,308	1,177	4.6	3.7	1,448	1,326
Mukim Junjong	3,106	3,183	1,565	1,601	1,541	1,582	102	101	703	723	4.4	4.4	772	1,205
Mukim Karangan	6,728	4,093	3,599	2,034	3,129	2,059	115	99	1,468	969	4.4	4.1	1,677	1,149

Jadual 2.1 : Bilangan penduduk mengikut jantina, nisbah jantina, isi rumah, purata saiz isi rumah, tempat kediaman, daerah pentadbiran/ mukim, Kedah, 2010 dan 2020 (samb.)
 Table 2.1 : Number of population by sex, sex ratio, households, average household size, living quarters, administrative district/ mukim, Kedah, 2010 and 2020 (cont'd)

Daerah Pentadbiran/ Mukim Administrative District/ Mukim	Penduduk Population						Nisbah jantina Sex ratio		Isi Rumah Households		Purata saiz isi rumah Average of household size		Tempat kediaman Living quarters	
	Jumlah Total		Lelaki Male		Perempuan Female		2010	2020	2010	2020	2010	2020	2010	2020
	2010	2020	2010	2020	2010	2020	2010	2020	2010	2020	2010	2020	2010	2020
Kulim (samb./cont'd)														
Mukim Kulim	1,105	905	560	495	545	410	103	121	256	241	4.3	3.8	362	295
Mukim Mahang	2,531	2,025	1,268	1,014	1,263	1,011	100	100	593	515	4.3	3.9	682	670
Mukim Naga Lilit	3,563	4,100	1,777	2,198	1,786	1,902	99	116	789	905	4.5	4.5	994	1,014
Mukim Padang China	2,252	459	1,147	211	1,105	248	104	85	416	144	5.4	3.2	549	168
Mukim Padang Meha	2,001	2,047	1,099	1,145	902	902	122	127	429	562	4.7	3.6	506	587
Mukim Seditim	3,415	3,810	1,919	2,183	1,496	1,627	128	134	741	951	4.2	4.1	933	1,048
Mukim Sidang Kanan	7,159	7,478	3,587	4,117	3,572	3,361	100	122	1,623	1,803	4.4	4.1	1,868	2,103
Mukim Sungai Seluang	1,310	343	683	187	627	156	109	120	302	86	4.3	4.0	334	110
Mukim Terap	4,568	4,220	2,435	2,177	2,133	2,043	114	107	988	983	4.6	4.3	1,171	1,184
Bandar Kulim	133,594	163,565	69,579	82,930	64,015	80,635	109	103	30,684	38,560	4.3	4.1	35,574	41,726
Bandar Lunas	43,044	47,730	22,780	25,165	20,264	22,565	112	112	9,478	11,686	4.5	4.1	10,540	13,954
Bandar Padang Serai	33,648	50,757	17,646	25,947	16,002	24,810	110	105	7,707	12,570	4.4	4.0	9,721	15,000
Pekan Junjong	1,559	2,192	816	1,121	743	1,071	110	105	326	484	4.8	4.5	343	535
Pekan Karangan	1,381	3,359	705	1,742	676	1,617	104	108	281	769	4.9	4.1	305	806
Pekan Labu Besar	707	2,106	348	1,101	359	1,005	97	110	169	490	4.2	4.3	197	813
Pekan Mahang	304	593	150	296	154	297	97	100	84	164	3.6	3.6	120	236
Pekan Merbau Pulas	2,582	2,835	1,259	1,422	1,323	1,413	95	101	595	679	4.3	4.2	677	753
Pekan Sungai Karangan	3,768	6,534	1,903	3,404	1,865	3,130	102	109	888	1,596	4.2	3.9	1,205	1,681
Pekan Sungai Kob	12,595	12,604	6,439	5,867	6,156	6,737	105	87	3,108	2,755	4.1	4.2	3,384	3,787
Pekan Padang Meha	4,314	8,399	2,203	4,499	2,111	3,900	104	115	1,006	1,991	4.3	4.2	1,705	3,257
Langkawi														
Mukim Ayer Hangat	6,322	5,724	3,290	2,921	3,032	2,803	109	104	1,218	1,631	4.0	3.5	1,539	2,105
Mukim Bohor	6,086	5,625	3,061	2,834	3,025	2,791	101	102	1,417	1,536	4.3	3.7	1,535	1,898
Mukim Kedawang	5,304	4,803	2,787	2,470	2,517	2,333	111	106	1,254	1,340	4.2	3.5	1,363	1,586
Mukim Ulu Melaka	16,537	18,898	9,173	9,762	7,364	9,136	125	107	3,403	4,620	4.0	4.0	3,781	5,528
Bandar Kuah	35,303	33,780	18,496	17,380	16,807	16,400	110	106	9,274	9,591	3.8	3.5	11,602	12,512
Bandar Padang Mat Sirat	16,305	19,967	8,628	10,517	7,677	9,450	112	111	4,102	5,754	3.9	3.4	4,791	7,310
Bandar Padang Lalang	6,730	5,216	3,495	2,723	3,235	2,493	108	109	1,233	1,440	4.3	3.6	1,470	1,856
Pekan Telok Datar	197	125	135	87	62	38	218	229	111	71	1.8	1.8	153	230
Padang Terap														
Mukim Batang Tunggang Kanan	2,032	1,308	986	702	1,046	606	94	116	472	354	4.3	3.7	517	386
Mukim Batang Tunggang Kiri	1,106	202	596	178	510	24	117	742	273	59	4.0	3.4	369	87

Jadual 2.1 : Bilangan penduduk mengikut jantina, nisbah jantina, isi rumah, purata saiz isi rumah, tempat kediaman, daerah pentadbiran/ mukim, Kedah, 2010 dan 2020 (samb.)
Table 2.1 : Number of population by sex, sex ratio, households, average household size, living quarters, administrative district/ mukim, Kedah, 2010 and 2020 (cont'd)

Daerah Pentadbiran/ Mukim Administrative District/ Mukim	Penduduk Population						Nisbah jantina Sex ratio		Isi Rumah Households		Purata saiz isi rumah Average of household size		Tempat kediaman Living quarters	
	Jumlah Total		Lelaki Male		Perempuan Female		2010	2020	2010	2020	2010	2020	2010	2020
	2010	2020	2010	2020	2010	2020	2010	2020	2010	2020	2010	2020	2010	2020
Padang Terap (samb./cont'd)														
Mukim Belimbing Kanan	4,027	4,298	2,051	2,198	1,976	2,100	104	105	944	1,018	4.3	4.2	1,053	1,163
Mukim Belimbing Kiri	1,845	1,794	952	885	893	909	107	97	444	486	4.1	3.7	505	627
Mukim Kurong Hitam	3,051	2,867	1,539	1,462	1,512	1,405	102	104	671	735	4.5	3.9	779	970
Mukim Padang Temak	4,861	4,475	2,496	2,337	2,365	2,138	106	109	1,129	1,052	4.3	4.1	1,353	1,320
Mukim Padang Terap Kanan	1,879	2,531	946	1,207	933	1,324	101	91	439	557	4.3	4.5	470	632
Mukim Padang Terap Kiri	3,862	4,047	1,940	2,166	1,922	1,881	101	115	1,012	1,136	3.8	3.6	1,123	1,301
Mukim Pedu	5,710	5,377	2,949	2,751	2,761	2,626	107	105	1,253	1,256	4.6	4.3	1,364	1,441
Mukim Tekai	16,968	18,189	8,656	9,788	8,312	8,401	104	117	3,724	4,100	4.6	4.4	4,176	4,576
Mukim Tolak	2,845	2,761	1,410	1,441	1,435	1,320	98	109	638	697	4.5	4.0	712	830
Bandar Kuala Nerang	8,061	7,802	4,043	3,996	4,018	3,806	101	105	1,846	1,922	4.0	3.9	2,167	2,436
Pekan Naka	1,135	2,410	589	1,319	546	1,091	108	121	258	624	4.4	3.9	288	795
Pekan Durian Burung	-	9	-	6	-	3	-	200	-	4	-	2.3	-	54
Pekan Lubok Merbau	3,441	3,463	1,677	1,707	1,764	1,756	95	97	866	991	4.0	3.5	924	1,240
Pekan Bukit Tembaga	437	1,105	211	532	226	573	93	93	104	280	4.2	4.0	132	364
Pekan Padang Sanai	-	1,226	-	647	-	579	-	112	-	305	-	4.0	-	380
Pekan Kampung Tanjung	710	1,834	354	901	356	933	99	97	159	392	4.5	4.7	171	426
Sik														
Mukim Jeneri	15,309	15,137	7,866	7,610	7,443	7,527	106	101	3,597	3,804	4.3	4.0	3,836	3,963
Mukim Sik	32,565	27,014	16,669	13,540	15,896	13,474	105	100	7,747	7,152	4.1	3.8	8,301	7,852
Mukim Sok	9,238	8,781	4,876	4,957	4,362	3,824	112	130	1,989	2,046	4.4	3.6	2,270	2,287
Bandar Sik	4,726	7,354	2,444	3,813	2,282	3,541	107	108	1,232	1,947	3.8	3.6	1,494	2,329
Pekan Batu Lima Sik	3,771	6,739	1,880	3,317	1,891	3,422	99	97	806	1,676	4.7	4.0	848	1,827
Pekan Gulau	446	970	238	480	208	490	114	98	98	276	4.6	3.5	113	314
Pekan Gajah Puteh	-	486	-	248	-	238	-	104	-	123	-	4.0	-	123
Pekan Charok Padang	332	1,447	167	712	165	735	101	97	80	398	4.2	3.6	93	440
Yan														
Mukim Dulang	3,792	4,555	1,796	2,369	1,996	2,186	90	108	844	1,136	4.5	4.0	892	1,020
Mukim Sala Besar	11,335	12,932	5,648	6,749	5,687	6,183	99	109	2,483	2,749	4.6	4.7	2,627	2,920
Mukim Singkir	2,487	1,380	1,245	702	1,242	678	100	104	546	317	4.6	4.4	599	327
Mukim Sungai Daun	7,413	6,661	3,675	3,389	3,738	3,272	98	104	1,617	1,515	4.6	4.4	1,710	1,654
Mukim Yan	7,636	6,725	3,750	3,453	3,886	3,272	97	106	1,626	1,464	4.7	4.6	1,723	1,540
Bandar Guar Chempedak	12,743	13,781	6,441	7,141	6,302	6,640	102	108	2,972	3,260	4.3	4.2	3,217	3,701

Jadual 2.1 : Bilangan penduduk mengikut jantina, nisbah jantina, isi rumah, purata saiz isi rumah, tempat kediaman, daerah pentadbiran/ mukim, Kedah, 2010 dan 2020 (samb.)
 Table 2.1 : Number of population by sex, sex ratio, households, average household size, living quarters, administrative district/ mukim, Kedah, 2010 and 2020 (cont'd)

Daerah Pentadbiran/ Mukim Administrative District/ Mukim	Penduduk Population						Nisbah jantina Sex ratio		Isi Rumah Households		Purata saiz isi rumah Average of household size		Tempat kediaman Living quarters	
	Jumlah Total		Lelaki Male		Perempuan Female		2010	2020	2010	2020	2010	2020	2010	2020
	2010	2020	2010	2020	2010	2020	2010	2020	2010	2020	2010	2020	2010	2020
Yan (samb./cont'd)														
Bandar Yan	12,121	15,457	6,054	7,772	6,067	7,685	100	101	2,817	3,831	4.3	4.0	2,973	3,743
Pekan Simpang Tiga Sungai Limau	3,319	3,169	1,668	1,612	1,651	1,557	101	104	762	684	4.4	4.6	811	805
Pekan Sungai Limau Dalam	4,029	4,562	2,016	2,401	2,013	2,161	100	111	920	1,046	4.4	4.4	975	1,277
Pekan Teroi	1,124	1,864	579	932	545	932	106	100	234	419	4.8	4.4	251	523
Pekan Singkir	607	2,298	296	1,139	311	1,159	95	98	121	506	5.0	4.5	134	473
Pandang														
Mukim Ayer Puteh	20,308	18,788	10,207	10,416	10,101	8,372	101	124	4,391	4,393	4.5	4.2	4,847	5,149
Mukim Bukit Raya	8,977	8,206	4,475	4,033	4,502	4,173	99	97	1,994	2,043	4.5	4.0	2,174	2,342
Mukim Guar Kepayang	6,148	3,989	2,943	1,953	3,205	2,036	92	96	1,425	1,047	4.3	3.8	1,548	1,254
Mukim Padang Kerbau	9,306	8,968	4,774	4,576	4,532	4,392	105	104	2,158	2,120	4.3	4.2	2,382	2,534
Mukim Padang Peliang	3,207	4,701	1,653	3,140	1,554	1,561	106	201	785	1,064	4.1	4.4	878	1,366
Mukim Padang Pusing	7,774	7,628	3,804	4,531	3,970	3,097	96	146	1,752	1,783	4.4	4.3	1,923	2,079
Mukim Rambai	8,225	8,543	4,185	4,415	4,040	4,128	104	107	1,847	2,002	4.5	4.3	2,022	2,199
Mukim Tobiar	6,047	4,869	3,010	2,564	3,037	2,305	99	111	1,367	1,324	4.4	3.7	1,481	1,659
Bandar Pandang	11,775	17,211	5,871	8,493	5,904	8,718	99	97	2,910	4,254	4.0	4.0	3,476	5,865
Pekan Bukit Jenun	1,291	2,197	651	1,142	640	1,055	102	108	294	519	4.4	4.2	345	635
Pekan Kubur Panjang	672	1,585	315	837	357	748	88	112	152	331	4.4	4.8	265	466
Pekan Tanah Merah	1,556	2,342	748	1,193	808	1,149	93	104	372	744	4.2	3.1	463	903
Pekan Tokai	3,661	4,604	1,847	2,412	1,814	2,192	102	110	864	1,104	4.2	4.2	976	1,395
Pekan Kobah	902	1,278	439	638	463	640	95	100	212	304	4.3	4.2	234	351
Pekan Kampung Baru	908	1,587	452	961	456	626	99	154	214	341	4.2	4.7	239	400
Pekan Sungai Tiang	2,841	2,426	1,394	1,172	1,447	1,254	96	93	667	704	4.3	3.4	767	1,017
Pokok Sena														
Mukim Derang	3,936	3,828	1,988	1,952	1,948	1,876	102	104	861	946	4.6	4.1	955	1,148
Mukim Lesong	6,537	5,820	3,346	2,973	3,191	2,847	105	104	1,445	1,518	4.5	3.8	1,530	1,784
Mukim Tualang	6,776	6,958	3,403	3,370	3,373	3,588	101	94	1,598	1,738	4.2	3.7	1,680	2,018
Mukim Gajah Mati	8,389	4,832	4,727	2,470	3,662	2,362	129	105	1,755	1,281	4.2	3.8	1,933	1,620
Mukim Jabi	3,728	3,339	1,939	1,715	1,789	1,624	108	106	849	854	4.3	3.9	909	1,000
Mukim Bukit Lada	5,243	4,473	2,643	2,308	2,600	2,165	102	107	1,280	1,290	4.1	3.5	1,419	1,652
Bandar Pokok Sena	12,804	19,677	6,843	11,986	5,961	7,691	115	156	2,963	4,227	4.1	3.6	3,509	5,713
Pekan Kebun 500	934	886	482	438	452	448	107	98	230	238	4.1	3.7	253	314

Jadual 2.2 : Bilangan penduduk mengikut kumpulan etnik, daerah pentadbiran/ mukim, Kedah, 2010 dan 2020
 Table 2.2 : Number of population by ethnic group, administrative district/ mukim, Kedah, 2010 and 2020

Daerah Pentadbiran/ Mukim Administrative District/ Mukim	Warganegara Citizens												Bukan Warganegara Non-citizens						
	Jumlah Total						Bumiputera						Lain-lain Others						
	2010	2020	2010	2020	2010	2020	Jumlah Total	Melayu Malay	Bumiputera Lain Other bumiputera	Cina Chinese	India Indians	2010	2020	2010	2020				
KEDAH																			
Baling																			
Mukim Bakai	13,405	12,235	13,030	11,992	12,430	11,660	12,427	11,646	3	14	86	21	507	288	7	23	375	243	
Mukim Baling	3,905	1,717	3,834	1,713	3,409	1,646	3,406	1,645	3	1	68	-	13	-	344	67	71	4	
Mukim Bongor	5,171	4,649	5,078	4,621	5,051	4,609	5,050	4,606	1	3	18	9	7	-	2	3	93	28	
Mukim Kupang	20,665	18,844	20,424	18,755	20,154	18,723	20,149	18,715	5	8	158	6	102	21	10	5	241	89	
Mukim Pulau	17,523	19,093	17,354	19,059	16,596	18,363	16,590	18,352	6	11	110	90	9	5	639	601	169	34	
Mukim Siong	10,461	9,413	10,337	9,374	10,318	9,364	10,202	9,354	116	10	5	1	9	-	5	9	124	39	
Mukim Tawar	8,362	8,642	8,095	8,414	6,592	7,490	6,587	7,439	5	51	255	52	1,230	815	18	57	267	228	
Mukim Teloi Kanan	16,928	17,972	16,813	16,959	16,658	16,708	16,657	16,692	1	16	13	6	8	2	134	243	115	1,013	
Bandar Baling	7,295	9,987	7,165	9,709	5,542	7,568	5,508	7,511	34	57	964	974	217	186	442	981	130	278	
Bandar Kuala Ketil	13,084	19,209	12,648	18,632	8,392	14,339	8,378	14,300	14	39	1,196	1,303	2,897	2,799	163	191	436	577	
Bandar Kupang	5,472	6,355	5,374	6,216	4,709	5,761	4,706	5,752	3	9	460	313	198	138	7	4	98	139	
Pekan Kampung Baru Kejai	413	255	393	242	8	18	8	18	-	-	355	214	28	10	2	-	20	13	
Pekan Pulau	5,193	6,129	5,116	6,067	4,557	5,484	4,556	5,476	1	8	508	510	26	20	25	53	77	62	
Pekan Tawar	492	1,574	487	1,559	316	1,152	315	1,144	1	8	116	200	52	203	3	4	5	15	
Pekan Kuala Pegang	642	2,466	632	2,458	339	2,078	338	2,078	1	-	286	352	7	13	-	15	10	8	
Pekan Parit Panjang	1,261	1,434	1,256	1,434	1,254	1,432	1,254	1,429	-	3	-	2	2	-	-	-	5	-	
Pekan Kampung Lalang	2,032	1,976	2,025	1,966	1,882	1,858	1,781	1,579	101	279	133	98	7	1	3	9	7	10	
Pekan Malau	-	583	-	581	-	498	-	497	-	1	-	67	-	16	-	-	-	-	2
Bandar Baharu																			
Mukim Bagan Samak	7,147	5,391	7,054	5,337	6,885	5,290	6,877	5,279	8	11	81	8	84	29	4	10	93	54	
Mukim Kuala Selama	2,369	1,597	2,324	1,559	2,097	1,523	2,097	1,523	-	-	118	2	108	34	1	-	45	38	
Mukim Permatang Pasir	437	109	431	107	424	101	424	101	-	-	-	1	7	5	-	-	6	2	
Mukim Relau	3,294	1,567	3,275	1,564	3,266	1,561	3,266	1,560	-	1	4	-	5	2	-	1	19	3	
Mukim Serdang	7,327	4,708	7,067	4,546	5,903	4,117	5,900	4,110	3	7	311	53	833	352	20	24	260	162	
Mukim Sungai Batu	3,375	4,140	3,308	3,841	3,126	3,697	3,126	3,694	-	3	5	1	177	127	-	16	67	299	
Mukim Sungai Kechil	2,312	1,425	2,293	1,421	2,276	1,417	2,276	1,417	-	-	10	4	6	-	1	-	19	4	
Bandar Bandar Baharu	6,530	10,399	6,451	10,351	5,061	9,181	5,054	9,160	7	21	1,285	1,005	98	148	7	17	79	48	
Bandar Serdang	3,810	6,793	3,765	6,680	1,744	3,981	1,738	3,967	6	14	1,487	1,734	522	954	12	11	45	113	
Pekan Lubuk Buntar	1,921	2,228	1,909	2,210	1,270	1,570	1,269	1,564	1	6	443	379	195	258	1	3	12	18	
Pekan Selama	2,343	2,941	2,317	2,933	932	1,303	930	1,302	2	1	787	926	594	702	4	2	26	8	
Pekan Sungai Kecil Ilir	88	689	84	685	29	658	29	657	-	1	54	27	1	-	-	-	4	4	
Pekan Relau	399	2,425	399	1,873	399	1,872	399	1,866	-	6	-	1	-	-	-	-	-	552	
Kota Setar																			
Mukim Alor Malai	-	340	-	340	-	336	-	336	-	-	-	3	-	-	-	1	-	-	
Mukim Anak Bukit	1,273	641	1,268	632	1,267	628	1,267	627	-	1	-	-	-	-	1	4	5	9	

Jadual 2.2 : Bilangan penduduk mengikut kumpulan etnik, daerah pentadbiran/ mukim, Kedah, 2010 dan 2020 (samb.)
 Table 2.2 : Number of population by ethnic group, administrative district/ mukim, Kedah, 2010 and 2020 (cont'd)

Daerah Pentadbiran/ Mukim Administrative District/ Mukim	Warganegara Citizens												Bukan Warganegara Non-citizens				
	Jumlah Total						Bumiputera						Lain-lain Others				
	2010	2020	2010	2020	2010	2020	Jumlah Total	Melayu Malay	Bumiputera Lain Other bumiputera	Cina Chinese	India Indians	2010	2020	2010	2020		
Kulim (samb./cont'd)																	
Pekan Labu Besar	707	2,106	658	1,943	309	1,323	309	1,323	-	-	31	318	588	-	1	49	163
Pekan Mahang	304	593	295	580	221	365	221	362	-	3	22	15	193	-	-	9	13
Pekan Merbau Pulas	2,582	2,835	2,562	2,824	2,065	2,301	2,064	2,300	1	1	188	308	308	1	1	20	11
Pekan Sungai Karangan	3,768	6,534	3,641	5,823	1,991	3,926	1,987	3,917	4	9	529	1,114	1,285	7	38	127	711
Pekan Sungai Kob	12,595	12,604	12,186	11,031	10,422	9,180	10,412	9,167	10	13	385	1,358	1,335	21	38	409	1,573
Pekan Padang Meha	4,314	8,399	4,217	7,904	3,117	5,363	3,117	5,346	-	17	184	900	1,866	16	41	97	495
Langkawi																	
Mukim Ayer Hangat	6,322	5,724	4,700	5,532	4,667	5,476	4,659	5,465	8	11	20	6	14	7	22	1,622	192
Mukim Bohor	6,086	5,625	5,924	5,558	5,894	5,526	5,894	5,509	-	17	23	2	1	5	22	162	67
Mukim Kedawang	5,304	4,803	5,093	4,707	4,956	4,661	4,951	4,621	5	40	99	23	12	15	16	211	96
Mukim Ulu Melaka	16,537	18,898	12,890	17,298	17,837	12,720	17,252	17,252	9	46	81	39	14	41	311	3,647	1,061
Bandar Kuah	35,303	33,780	34,252	32,395	28,948	26,186	28,875	26,070	73	116	3,705	1,521	1,586	78	481	1,051	1,385
Bandar Padang Mat Sirat	16,305	19,967	15,666	18,862	15,283	18,531	15,235	18,454	48	77	256	92	85	35	67	639	1,105
Bandar Padang Lalang	6,730	5,216	4,980	5,021	4,865	4,931	4,858	4,914	7	17	62	26	17	27	54	1,750	195
Pekan Telok Datal	197	125	102	103	88	79	87	71	1	8	7	3	12	4	2	95	22
Padang Terap																	
Mukim Batang Tunggang	2,032	1,308	2,022	1,298	2,020	1,297	2,019	1,297	1	-	-	-	-	2	1	10	10
Mukim Batarang Ujung	1,106	202	1,027	31	969	24	969	19	-	5	-	4	1	54	6	79	171
Mukim Belimbing Kanan	4,027	4,298	3,960	4,149	3,949	4,133	3,946	4,133	3	-	9	-	-	2	5	67	149
Mukim Belimbing Kiri	1,845	1,794	1,762	1,774	1,760	1,772	1,760	1,772	-	-	-	-	-	2	2	83	20
Mukim Kurong Hitam	3,051	2,867	2,992	2,788	2,991	2,783	2,991	2,782	-	1	-	-	-	1	5	59	79
Mukim Padang Temak	4,861	4,475	4,710	4,288	4,704	4,275	4,703	4,270	1	5	-	4	-	2	12	151	187
Mukim Padang Terap Kanan	1,879	2,531	1,862	2,518	1,562	2,191	1,560	2,182	2	9	22	-	-	278	304	17	13
Mukim Padang Terap Kiri	3,862	4,047	3,796	3,720	3,715	3,713	3,715	3,712	-	1	24	55	-	2	5	66	327
Mukim Pedu	5,710	5,377	5,618	5,169	4,987	5,009	4,986	5,002	1	7	40	-	-	591	156	92	208
Mukim Tekai	16,968	18,189	16,405	16,859	14,173	14,087	14,158	14,070	15	17	79	8	20	2,145	2,623	563	1,330
Mukim Tolak	2,845	2,761	2,734	2,603	2,725	2,576	2,725	2,576	-	-	-	-	1	9	26	111	158
Bandar Kuala Nerang	8,061	7,802	7,962	7,683	7,518	7,392	7,472	7,375	46	17	382	14	6	48	45	99	119
Pekan Naka	1,135	2,410	1,078	2,145	529	1,586	525	1,585	4	1	74	-	-	475	521	57	265
Pekan Durian Burung	-	9	-	1	-	1	-	1	-	-	-	-	-	-	-	-	8
Pekan Lubok Merbau	3,441	3,463	3,361	3,275	3,259	3,257	3,259	3,256	-	1	-	-	-	102	18	80	188
Pekan Bukit Tembaga	437	1,105	423	1,098	418	1,097	417	1,095	1	2	-	-	-	5	1	14	7
Pekan Padang Sanai	-	1,226	-	1,199	-	1,124	-	1,124	-	-	-	-	-	-	-	75	27
Pekan Kampung Tanjung	710	1,834	701	1,791	579	962	579	962	-	-	21	-	-	101	780	9	43

Jadual 2.2 : Bilangan penduduk mengikut kumpulan etnik, daerah pentadbiran/ mukim, Kedah, 2010 dan 2020 (samb.)
 Table 2.2 : Number of population by ethnic group, administrative district/ mukim, Kedah, 2010 and 2020 (cont'd)

Daerah Pentadbiran/ Mukim Administrative District/ Mukim	Warganegara Citizens												Bukan Warganegara Non-citizens				
	Jumlah Total						Bumiputera						Lain-lain Others				
	2010	2020	2010	2020	2010	2020	Jumlah Total	Melayu Malay	Bumiputera Lain Other bumiputera	Cina Chinese	India Indians	2010	2020	2010	2020		
Sik																	
Mukim Jeneri	15,309	15,137	14,964	14,902	13,542	13,772	13,541	13,765	1	7	75	201	2	1,346	927	345	235
Mukim Sik	32,565	27,014	32,183	26,908	30,449	25,841	30,436	25,823	13	18	245	54	11	1,461	1,002	382	106
Mukim Sok	9,238	8,781	8,490	7,178	7,404	6,275	7,400	6,274	4	1	23	15	2	1,059	886	748	1,603
Bandar Sik	4,726	7,354	4,651	7,314	4,335	7,063	4,334	7,047	1	16	298	200	39	6	12	75	40
Pekan Batu Lima Sik	3,771	6,739	3,744	6,610	3,677	6,081	3,676	6,074	1	7	31	29	1	29	499	27	129
Pekan Gulau	446	970	441	968	441	967	441	966	-	1	-	-	1	-	-	5	2
Pekan Gajah Puteh	-	486	-	486	-	486	-	486	-	-	-	-	-	-	-	-	-
Pekan Charok Padang	332	1,447	322	1,442	303	1,328	303	1,328	-	-	18	14	1	1	99	10	5
Yan																	
Mukim Duliang	3,792	4,555	3,788	4,550	3,753	4,523	3,753	4,517	-	6	33	26	1	1	-	4	5
Mukim Sala Besar	11,335	12,932	11,270	12,752	10,998	12,504	10,995	12,499	3	5	263	233	-	6	15	65	180
Mukim Singkir	2,487	1,380	2,459	1,376	2,414	1,369	2,414	1,367	-	2	43	7	-	1	-	28	4
Mukim Sungai Daun	7,413	6,661	7,365	6,634	7,162	6,588	7,162	6,581	-	7	200	44	-	1	2	48	27
Mukim Yan	7,636	6,725	7,599	6,598	7,502	6,539	7,502	6,539	-	6	95	53	-	-	-	37	127
Bandar Guar Chempedak	12,743	13,781	12,508	13,668	12,463	10,685	12,447	10,677	8	16	1,761	1,130	45	14	30	235	113
Bandar Yan	12,121	15,457	12,005	15,387	10,976	14,721	10,973	14,693	3	28	989	647	8	11	11	116	70
Pekan Simpang Tiga	3,319	3,169	3,283	3,139	2,915	2,916	2,914	2,914	1	2	368	219	-	-	4	36	30
Sungai Limau																	
Pekan Sungai Limau Dalam	4,029	4,562	3,945	4,544	3,583	4,259	3,581	4,257	2	2	358	279	4	1	2	84	18
Pekan Teroi	1,124	1,864	1,121	1,859	975	1,799	973	1,798	2	1	144	53	5	-	2	3	5
Pekan Singkir	607	2,298	607	2,295	534	2,251	534	2,246	-	5	72	43	-	1	1	-	3
Pendang																	
Mukim Ayer Puteh	20,308	18,788	20,171	18,335	18,972	17,200	18,967	17,190	5	10	289	236	219	713	680	137	453
Mukim Bukit Raya	8,977	8,206	8,951	8,192	8,734	8,030	8,734	8,027	-	3	208	148	10	8	4	26	14
Mukim Guar Kepayang	6,148	3,989	6,124	3,946	6,008	3,912	6,008	3,910	-	2	114	25	-	-	9	24	43
Mukim Padang Kerbau	9,306	8,968	9,150	8,903	6,499	6,212	6,488	6,210	11	2	102	90	2	2,548	2,599	156	65
Mukim Padang Pelang	3,207	4,701	3,086	4,455	2,195	3,381	2,171	3,355	24	26	8	26	-	57	883	121	246
Mukim Padang Pusing	7,774	7,628	7,700	7,370	6,977	6,595	6,977	6,589	-	6	56	89	10	666	676	74	258
Mukim Rambai	8,225	8,543	8,145	8,003	7,026	7,361	7,026	7,357	-	4	92	53	1	1,027	588	80	540
Mukim Tobiar	6,047	4,869	6,028	4,856	6,026	4,848	6,026	4,847	-	1	-	-	-	2	8	19	13
Bandar Pendang	11,775	17,211	11,639	17,066	10,548	15,772	10,540	15,772	8	27	1,032	1,165	33	40	69	136	145
Pekan Bukit Jenun	1,291	2,197	1,286	2,103	1,123	1,891	1,122	1,887	1	4	156	134	70	3	8	5	94
Pekan Kubur Panjang	672	1,585	655	1,579	585	1,574	585	1,573	-	1	65	3	1	5	1	17	6
Pekan Tanah Merah	1,556	2,342	1,549	2,334	1,498	2,293	1,498	2,291	-	2	51	27	5	-	9	7	8
Pekan Tokai	3,661	4,604	3,584	4,590	2,393	3,847	2,380	3,839	13	8	1,164	695	5	12	43	77	14

Jadual 2.2 : Bilangan penduduk mengikut kumpulan etnik, daerah pentadbiran/ mukim, Kedah, 2010 dan 2020 (samb.)
Table 2.2 : Number of population by ethnic group, administrative district/ mukim, Kedah, 2010 and 2020 (cont'd)

Daerah Pentadbiran/ Mukim Administrative District/ Mukim	Warganegara Citizens												Bukan Warganegara Non-citizens						
	Jumlah Total				Bumiputera				Bumiputera Lain Other bumiputera				Cina Chinese		India Indians		Lain-lain Others		
	2010	2020	2010	2020	Jumlah Total	Melayu Malay	2010	2020	2010	2020	2010	2020	2010	2020	2010	2020	2010	2020	
Pandang (samb./cont'd)																			
Pekan Kobah	902	1,278	893	1,274	856	1,135	856	1,135	-	-	-	36	134	1	-	-	5	9	4
Pekan Kampung Baru	908	1,587	898	1,586	869	1,579	869	1,579	-	-	-	-	7	-	-	29	-	10	1
Pekan Sungai Tiang	2,841	2,426	2,810	2,418	2,793	2,395	2,793	2,395	-	2	2	2	-	-	-	15	21	31	8
Pokok Sena																			
Mukim Derang	3,936	3,828	3,832	3,801	3,826	3,795	3,826	3,795	-	5	5	-	1	-	-	6	5	104	27
Mukim Lesong	6,537	5,820	6,501	5,752	6,297	5,537	6,296	5,535	1	2	1	24	11	-	-	180	204	36	68
Mukim Tualang	6,776	6,958	6,708	6,096	6,658	6,067	6,658	6,064	-	3	29	29	8	4	2	17	19	68	862
Mukim Gajah Mati	8,389	4,832	8,014	4,788	7,576	4,722	7,570	4,719	6	3	6	257	63	166	-	15	3	375	44
Mukim Jabi	3,728	3,339	3,559	3,312	3,414	3,148	3,414	3,141	-	7	7	135	159	9	3	1	2	169	27
Mukim Bukit Lada	5,243	4,473	5,149	4,431	5,097	4,403	5,096	4,403	1	-	1	28	18	1	-	23	10	94	42
Bandar Pokok Sena	12,804	19,677	11,928	17,950	9,468	15,033	9,451	14,992	17	41	17	1,929	2,023	465	748	66	146	876	1,727
Pekan Kebun 500	934	886	906	882	668	797	665	797	3	-	3	205	76	31	4	2	5	28	4

Jadual 2.3 : Bilangan penduduk mengikut kumpulan umur, nisbah tanggungan, daerah pentadbiran/ mukim, Kedah, 2010 dan 2020
Table 2.3 : Number of population by age group, dependency ratio, administrative district/ mukim, Kedah, 2010 and 2020

Daerah Pentadbiran/ Mukim Administrative District/ Mukim	Kumpulan umur Age group						Nisbah tanggungan Dependency ratio							
	Jumlah Total		0-14		15-64		65+		Jumlah Total		Umur muda Young age		Umur tua Old age	
	2010	2020	2010	2020	2010	2020	2010	2020	2010	2020	2010	2020	2010	2020
KEDAH														
Baling														
Mukim Bakai	13,405	12,235	4,332	3,619	8,237	7,761	836	855	62.7	57.6	52.6	46.6	10.1	11.0
Mukim Baling	3,905	1,717	1,173	453	2,374	1,049	358	215	64.5	63.7	49.4	43.2	15.1	20.5
Mukim Bongor	5,171	4,646	1,528	1,167	3,165	2,924	478	555	63.4	58.9	48.3	39.9	15.1	19.0
Mukim Kupang	20,665	18,844	6,701	5,484	12,392	11,680	1,572	1,680	66.8	61.3	54.1	47.0	12.7	14.4
Mukim Pulau	17,523	19,093	5,313	5,915	10,873	12,172	1,337	1,006	61.2	56.9	48.9	48.6	12.3	8.3
Mukim Siong	10,461	9,413	3,304	2,092	6,332	6,175	825	1,146	65.2	52.4	52.2	33.9	13.0	18.6
Mukim Tawar	8,362	8,642	2,592	2,148	5,191	5,779	579	715	61.1	49.5	49.9	37.2	11.2	12.4
Mukim Teloi Kanan	16,928	17,972	5,769	4,706	9,830	12,134	1,329	1,132	72.2	48.1	58.7	38.8	13.5	9.3
Bandar Baling	7,295	9,987	2,294	2,709	4,478	6,516	523	762	62.9	53.3	51.2	41.6	11.7	11.7
Bandar Kuala Ketil	13,084	19,209	4,010	4,339	8,357	14,024	717	846	56.6	37.0	48.0	30.9	8.6	6.0
Bandar Kupang	5,472	6,355	1,708	1,817	3,365	4,068	399	470	62.6	56.2	50.8	44.7	11.9	11.6
Pekan Kampung Baru Kejai	413	255	106	52	248	138	59	65	66.5	84.8	42.7	37.7	23.8	47.1
Pekan Pulau	5,193	6,129	1,840	1,806	3,120	3,919	233	404	66.4	56.4	59.0	46.1	7.5	10.3
Pekan Tawar	492	1,574	146	398	286	1,042	60	134	72.0	51.1	51.0	38.2	21.0	12.9
Pekan Kuala Pegang	642	2,466	193	681	384	1,529	65	256	67.2	61.3	50.3	44.5	16.9	16.7
Pekan Parit Panjang	1,261	1,976	352	505	731	1,234	178	237	72.5	60.1	48.2	40.9	24.4	19.2
Pekan Kampung Lalang	2,032	1,434	620	426	1,225	938	187	70	65.9	52.9	50.6	45.4	15.3	7.5
Pekan Malau	-	583	-	196	-	368	-	19	-	58.4	-	53.3	-	5.2
Bandar Baharu														
Mukim Bagan Samak	7,147	5,391	2,157	1,321	4,358	3,585	632	485	64.0	50.4	49.5	36.8	14.5	13.5
Mukim Kuala Selama	2,369	1,597	843	392	1,343	1,033	183	172	76.4	54.6	62.8	37.9	13.6	16.7
Mukim Permatang Pasir	437	109	127	36	277	68	33	5	57.8	60.3	45.8	52.9	11.9	7.4
Mukim Relau	3,294	1,567	1,171	320	1,931	1,116	192	131	70.6	40.4	60.6	28.7	9.9	11.7
Mukim Serdang	7,327	4,708	2,208	1,250	4,635	3,099	484	359	58.1	51.9	47.6	40.3	10.4	11.6
Mukim Sungai Batu	3,375	4,140	1,050	993	2,026	2,876	299	271	66.6	43.9	51.8	34.5	14.8	9.4
Mukim Sungai Kechil	2,312	1,425	775	290	1,364	1,018	173	117	69.5	40.0	56.8	28.5	12.7	11.5
Bandar Bandar Baharu	6,530	10,399	2,134	3,101	3,942	6,585	454	713	65.7	57.9	54.1	47.1	11.5	10.8
Bandar Serdang	3,810	6,793	997	1,665	2,448	4,535	365	593	55.6	49.8	40.7	36.7	14.9	13.1

Jadual 2.3 : Bilangan penduduk mengikut kumpulan umur, nisbah tanggungan, daerah pentadbiran/ mukim, Kedah, 2010 dan 2020 (samb.)
 Table 2.3 : Number of population by age group, dependency ratio, administrative district/ mukim, Kedah, 2010 and 2020 (cont'd)

Daerah Pentadbiran/ Mukim Administrative District/ Mukim	Jumlah Total						Kumpulan umur Age group						Nisbah tanggungan Dependency ratio			
	2010		2020		2010		2020		2010		2020		2010		2020	
	2010	2020	2010	2020	0-14	15-64	65+	2010	2020	2010	2020	Umur muda Young age	Umur tua Old age	2010	2020	
Bandar Baharu (samb./cont'd)																
Pekan Lubuk Buntar	1,921	2,228	714	648	1,072	1,416	135	164	79.2	57.3	66.6	45.8	12.6	11.6		
Pekan Selama	2,343	2,941	869	831	1,300	1,828	174	282	80.2	60.9	66.8	45.5	13.4	15.4		
Pekan Sungai Kecil Ilir	88	689	16	173	48	439	24	77	83.3	56.9	33.3	39.4	50.0	17.5		
Pekan Relau	399	2,425	111	562	258	1,745	30	118	54.7	39.0	43.0	32.2	11.6	6.8		
Kota Setar																
Mukim Alor Malai	-	340	-	100	-	207	-	33	-	64.3	-	48.3	-	15.9		
Mukim Anak Bukit	1,273	641	321	138	867	416	85	87	46.8	54.1	37.0	33.2	9.8	20.9		
Mukim Derga	5,155	4,449	1,489	1,220	3,198	2,834	468	395	61.2	57.0	46.6	43.0	14.6	13.9		
Mukim Gunung	4,981	4,557	1,478	1,577	3,080	2,652	423	328	61.7	71.8	48.0	59.5	13.7	12.4		
Mukim Kangkong	5,021	6,034	1,375	1,523	3,125	3,894	521	617	60.7	55.0	44.0	39.1	16.7	15.8		
Mukim Kubang Rotan	706	647	213	130	436	460	57	57	61.9	40.7	48.9	28.3	13.1	12.4		
Mukim Langgar	3,518	2,056	1,124	388	2,149	1,440	245	228	63.7	42.8	52.3	26.9	11.4	15.8		
Mukim Lengkuas	1,939	1,389	643	272	1,137	950	159	167	70.5	46.2	56.6	28.6	14.0	17.6		
Mukim Lepai	3,313	3,362	950	745	2,076	2,292	287	325	59.6	46.7	45.8	32.5	13.8	14.2		
Mukim Limbong	1,620	1,919	446	526	1,020	1,241	154	152	58.8	54.6	43.7	42.4	15.1	12.2		
Mukim Padang Hang	4,405	4,506	1,210	1,941	2,730	2,354	465	211	61.4	91.4	44.3	82.5	17.0	9.0		
Mukim Padang Lalang	6,117	6,139	1,634	2,826	3,838	3,071	645	242	59.4	99.9	42.6	92.0	16.8	7.9		
Mukim Pengkalan Kundor	3,081	5,328	831	1,095	1,986	3,815	264	418	55.1	39.7	41.8	28.7	13.3	11.0		
Mukim Sala Kechik	3,879	3,991	967	978	2,530	2,558	382	455	53.3	56.0	38.2	38.2	15.1	17.8		
Mukim Sungai Baharu	1,008	1,549	320	401	578	966	110	182	74.4	60.4	55.4	41.5	19.0	18.8		
Mukim Tajar	9,308	9,441	2,634	2,280	5,792	6,192	882	969	60.7	52.5	45.5	36.8	15.2	15.6		
Mukim Tebengau	4,714	5,415	1,404	1,323	2,908	3,447	402	645	62.1	57.1	48.3	38.4	13.8	18.7		
Mukim Telaga Mas	3,538	3,367	1,099	764	2,158	2,280	281	323	63.9	47.7	50.9	33.5	13.0	14.2		
Mukim Titi Gajah	1,781	1,726	469	605	1,108	983	204	138	60.7	75.6	42.3	61.5	18.4	14.0		
Bandar Alor Setar	205,612	213,062	53,397	51,878	138,469	143,153	13,746	18,031	48.5	48.8	38.6	36.2	9.9	12.6		
Bandar Anak Bukit	15,786	16,525	4,391	3,806	10,328	11,314	1,067	1,405	52.8	46.1	42.5	33.6	10.3	12.4		
Bandar Kuala Kedah	38,351	40,797	11,071	10,353	24,911	27,253	2,369	3,191	54.0	49.7	44.4	38.0	9.5	11.7		
Bandar Alor Merah	8,112	7,273	2,140	1,874	5,344	4,731	628	668	51.8	53.7	40.0	39.6	11.8	14.1		
Bandar Bukit Pinang	6,141	5,012	2,028	1,218	3,665	3,411	448	383	67.6	46.9	55.3	35.7	12.2	11.2		

Jadual 2.3 : Bilangan penduduk mengikut kumpulan umur, nisbah tanggungan, daerah pentadbiran/ mukim, Kedah, 2010 dan 2020 (samb.)
Table 2.3 : Number of population by age group, dependency ratio, administrative district/ mukim, Kedah, 2010 and 2020 (cont'd)

Daerah Pentadbiran/ Mukim Administrative District/ Mukim	Jumlah Total						Kumpulan umur Age group						Nisbah tanggungan Dependency ratio					
	0-14		15-64		65+		0-14		15-64		65+		Umur muda Young age		Umur tua Old age			
	2010	2020	2010	2020	2010	2020	2010	2020	2010	2020	2010	2020	2010	2020	2010	2020		
Kota Setar (samb./cont'd)																		
Bandar Langgar	3,416	3,816	1,004	766	2,142	2,721	270	329	59.5	40.2	46.9	28.2	12.1					
Bandar Simpang Empat	7,093	9,149	1,974	2,408	4,567	5,861	552	880	55.3	56.1	43.2	41.1	15.0					
Pekan Alor Janggis	1,766	2,443	487	857	1,152	1,471	127	115	53.3	66.1	42.3	58.3	7.8					
Pekan Kota Sarang Semut	3,048	4,479	831	1,211	2,053	2,926	164	342	48.5	53.1	40.5	41.4	11.7					
Pekan Gunung	2,494	4,643	685	1,211	1,545	3,008	264	424	61.4	54.4	44.3	40.3	14.1					
Kuala Muda																		
Mukim Bujang	9,212	7,410	2,285	1,436	6,265	5,089	662	885	47.0	45.6	36.5	28.2	17.4					
Mukim Bukit Meriam	5,449	5,128	1,628	946	3,385	3,623	436	559	61.0	41.5	48.1	26.1	15.4					
Mukim Gurun	8,303	4,436	2,540	848	5,274	2,888	489	700	57.4	53.6	48.2	29.4	24.2					
Mukim Haji Kudong	1,070	964	299	118	676	699	95	147	58.3	37.9	44.2	16.9	21.0					
Mukim Kota	1,888	1,205	641	186	1,109	888	138	131	70.2	35.7	57.8	20.9	14.8					
Mukim Kuala	3,050	2,297	962	333	1,864	1,597	224	367	63.6	43.8	51.6	20.9	23.0					
Mukim Merbok	7,455	6,193	2,225	895	4,551	4,328	679	970	63.8	43.1	48.9	20.7	22.4					
Mukim Pekula	6,560	2,611	2,269	430	3,974	1,756	317	425	65.1	48.7	57.1	24.5	24.2					
Mukim Pinang Tunggal	2,510	3,835	782	881	1,589	2,616	139	338	58.0	46.6	49.2	33.7	12.9					
Mukim Rantau Panjang	2,827	2,364	837	433	1,740	1,534	250	397	62.5	54.1	48.1	28.2	25.9					
Mukim Semeling	1,976	294	666	50	1,225	184	85	60	61.3	59.8	54.4	27.2	32.6					
Mukim Sidam Kiri	7,414	7,950	2,393	1,403	4,537	5,776	484	771	63.4	37.6	52.7	24.3	13.3					
Mukim Simpoh	6,295	7,568	1,864	2,108	3,904	4,853	527	607	61.2	55.9	47.7	43.4	12.5					
Mukim Sungai Pasir	4,677	4,687	1,802	1,056	2,672	3,220	203	411	75.0	45.6	67.4	32.8	12.8					
Mukim Sungai Petani	1,469	1,425	475	301	941	979	53	145	56.1	45.6	50.5	30.7	14.8					
Mukim Teloi Kiri	7,435	5,798	2,179	1,372	4,810	3,932	446	494	54.6	47.5	45.3	34.9	12.6					
Bandar Bedong	13,030	14,678	3,953	3,019	8,171	9,674	906	1,985	59.5	51.7	48.4	31.2	20.5					
Bandar Gurun	28,896	35,722	8,883	9,475	18,395	22,645	1,618	3,602	57.1	57.7	48.3	41.8	15.9					
Bandar Sungai Lalang	32,801	34,947	10,758	9,143	20,750	23,951	1,293	1,853	58.1	45.9	51.8	38.2	7.7					
Bandar Sungai Petani	237,501	297,824	66,740	72,938	159,475	200,970	11,286	23,916	48.9	48.2	41.8	36.3	11.9					
Bandar Tikam Batu	5,904	8,323	1,592	1,747	3,815	5,658	497	918	54.8	47.1	41.7	30.9	16.2					
Bandar Merbok	8,062	12,940	2,304	2,038	5,478	10,274	280	628	47.2	25.9	42.1	19.8	6.1					
Bandar Semeling	7,249	10,157	1,579	1,576	5,378	7,641	292	940	34.8	32.9	29.4	20.6	12.3					

Jadual 2.3 : Bilangan penduduk mengikut kumpulan umur, nisbah tanggungan, daerah pentadbiran/ mukim, Kedah, 2010 dan 2020 (samb.)
Table 2.3 : Number of population by age group, dependency ratio, administrative district/ mukim, Kedah, 2010 and 2020 (cont'd)

Daerah Pentadbiran/ Mukim Administrative District/ Mukim	Jumlah Total						Kumpulan umur Age group						Nisbah tanggungan Dependency ratio					
	0-14		15-64		65+		Jumlah Total		Umur muda Young age		Umur tua Old age		Jumlah Total		Umur muda Young age		Umur tua Old age	
	2010	2020	2010	2020	2010	2020	2010	2020	2010	2020	2010	2020	2010	2020	2010	2020	2010	2020
Kubang Pasu (samb./cont'd)																		
Bandar Kodiang	2,628	4,946	758	1,266	1,686	3,196	484	184	484	55.9	54.8	45.0	39.6	10.9	15.1			
Bandar Tunjang	3,869	3,691	1,201	942	2,407	2,426	323	261	323	60.7	52.1	49.9	38.8	10.8	13.3			
Bandar Bandar Darulaman	30,417	35,262	9,060	10,546	20,506	22,991	1,725	851	1,725	48.3	53.4	44.2	45.9	4.2	7.5			
Bandar Padang Sera	1,596	1,991	405	367	1,033	1,494	130	158	130	54.5	33.3	39.2	24.6	15.3	8.7			
Bandar Kepala Batas	8,443	12,397	2,635	3,473	5,319	8,137	787	489	787	58.7	52.4	49.5	42.7	9.2	9.7			
Bandar Bukit Kayu Hitam	4,724	4,983	1,375	1,583	3,168	3,190	210	181	210	49.1	56.2	43.4	49.6	5.7	6.6			
Pekan Ayer Hitam	3,536	3,676	992	993	2,151	2,208	475	393	475	64.4	66.5	46.1	45.0	18.3	21.5			
Pekan Kuala Sanglang	1,125	1,862	266	578	772	1,109	175	87	175	45.7	67.9	34.5	52.1	11.3	15.8			
Pekan Sanglang	1,666	1,584	543	416	980	1,001	143	143	167	70.0	58.2	55.4	41.6	14.6	16.7			
Pekan Kerpan	1,257	1,584	330	539	805	867	178	122	178	56.1	82.7	41.0	62.2	15.2	20.5			
Pekan Sintok	10,411	12,942	478	351	9,884	12,541	50	49	50	5.3	3.2	4.8	2.8	0.5	0.4			
Pekan Napoh	1,269	1,534	403	426	811	992	116	55	116	56.5	54.6	49.7	42.9	6.8	11.7			
Pekan Sungai Korok	742	738	197	157	485	482	99	60	99	53.0	53.1	40.6	32.6	12.4	20.5			
Kulim																		
Mukim Bagan Sena	6,026	4,398	2,010	816	3,600	2,961	621	416	621	67.4	48.5	55.8	27.6	11.6	21.0			
Mukim Junjong	3,106	3,183	934	718	1,930	2,167	298	242	298	60.9	46.9	48.4	33.1	12.5	13.8			
Mukim Karangan	6,728	4,093	1,893	703	4,488	2,558	832	347	832	49.9	60.0	42.2	27.5	7.7	32.5			
Mukim Kulim	1,105	905	277	249	772	617	39	56	39	43.1	46.7	35.9	40.4	7.3	6.3			
Mukim Mahang	2,531	2,025	728	315	1,614	1,229	481	189	481	56.8	64.8	45.1	25.6	11.7	39.1			
Mukim Naga Lilit	3,563	4,100	1,032	944	2,316	2,752	404	215	404	53.8	49.0	44.6	34.3	9.3	14.7			
Mukim Padang China	2,252	459	597	67	1,536	316	76	119	76	46.6	45.3	38.9	21.2	7.7	24.1			
Mukim Padang Mena	2,001	2,047	553	376	1,355	1,442	229	93	229	47.7	42.0	40.8	26.1	6.9	15.9			
Mukim Sedim	3,415	3,810	856	592	2,380	2,772	446	179	446	43.5	37.4	36.0	21.4	7.5	16.1			
Mukim Sidam Kanan	7,159	7,478	2,217	2,013	4,499	4,718	747	443	747	59.1	58.5	49.3	42.7	9.8	15.8			
Mukim Sungai Seluang	1,310	343	400	54	843	256	33	67	33	55.4	34.0	47.4	21.1	7.9	12.9			
Mukim Terap	4,568	4,220	1,422	763	2,836	2,901	556	310	556	61.1	45.5	50.1	26.3	10.9	19.2			
Bandar Kulim	133,594	163,565	37,806	38,732	90,141	111,508	5,647	13,325	5,647	48.2	46.7	41.9	34.7	6.3	11.9			
Bandar Lunas	43,044	47,730	14,282	11,440	27,174	32,612	1,588	3,678	1,588	58.4	46.4	52.6	35.1	5.8	11.3			
Bandar Padang Serai	33,648	50,757	12,727	13,536	20,006	34,896	915	2,325	915	68.2	45.5	63.6	38.8	4.6	6.7			

Jadual 2.3 : Bilangan penduduk mengikut kumpulan umur, nisbah tanggungan, daerah pentadbiran/ mukim, Kedah, 2010 dan 2020 (samb.)
 Table 2.3 : Number of population by age group, dependency ratio, administrative district/ mukim, Kedah, 2010 and 2020 (cont'd)

Daerah Pentadbiran/ Mukim Administrative District/ Mukim	Kumpulan umur Age group						Nisbah tanggungan Dependency ratio							
	Jumlah Total		0-14		15-64		65+		Jumlah Total		Umur muda Young age		Umur tua Old age	
	2010	2020	2010	2020	2010	2020	2010	2020	2010	2020	2010	2020	2010	2020
Padang Terap (samb./cont'd)														
Mukim Tolak	2,845	2,761	861	672	1,797	1,845	187	244	58.3	49.6	47.9	36.4	10.4	13.2
Bandar Kuala Nerang	8,061	7,802	2,574	2,553	5,212	4,928	275	321	54.7	58.3	49.4	51.8	5.3	6.5
Pekan Naka	1,135	2,410	299	588	735	1,714	101	108	54.4	40.6	40.7	34.3	13.7	6.3
Pekan Durian Burung	-	9	-	0	-	9	-	0	-	0.0	-	0.0	-	0.0
Pekan Lubok Merbau	3,441	3,463	1,002	892	1,991	2,052	448	519	72.8	68.8	50.3	43.5	22.5	25.3
Pekan Bukit Tembaga	437	1,105	104	250	263	740	70	115	66.2	49.3	39.5	33.8	26.6	15.5
Pekan Padang Sanai	-	1,226	0	318	0	813	0	95	-	50.8	-	39.1	-	11.7
Pekan Kampung Tanjung	710	1,834	223	554	434	1,214	53	66	63.6	51.1	51.4	45.6	12.2	5.4
Sik														
Mukim Jeneri	15,309	15,137	4,880	4,517	9,154	9,530	1,275	1,090	67.2	58.8	53.3	47.4	13.9	11.4
Mukim Sik	32,565	27,014	9,769	7,121	20,339	17,541	2,457	2,352	60.1	54.0	48.0	40.6	12.1	13.4
Mukim Sok	9,238	8,781	3,017	2,139	5,687	6,215	534	427	62.4	41.3	53.1	34.4	9.4	6.9
Bandar Sik	4,726	7,354	1,502	2,083	2,874	4,906	350	365	64.4	49.9	52.3	42.5	12.2	7.4
Pekan Batu Lima Sik	3,771	6,739	1,251	1,974	2,276	4,252	244	513	65.7	58.5	55.0	46.4	10.7	12.1
Pekan Gulau	446	970	156	288	260	637	30	45	71.5	52.3	60.0	45.2	11.5	7.1
Pekan Gajah Puteh	-	486	-	112	-	366	-	8	-	32.8	-	30.6	-	2.2
Pekan Charok Padang	332	1,447	100	435	206	958	26	54	61.2	51.0	48.5	45.4	12.6	5.6
Yan														
Mukim Dulang	3,792	4,555	1,063	1,082	2,373	3,058	356	415	59.8	49.0	44.8	35.4	15.0	13.6
Mukim Sala Besar	11,335	12,932	3,371	3,751	6,937	8,188	1,027	993	63.4	57.9	48.6	45.8	14.8	12.1
Mukim Singkir	2,487	1,380	761	342	1,512	943	214	95	64.5	46.3	50.3	36.3	14.2	10.1
Mukim Sungai Daun	7,413	6,661	2,233	1,790	4,443	4,258	737	613	66.8	56.4	50.3	42.0	16.6	14.4
Mukim Yan	7,636	6,725	2,661	1,878	4,410	4,307	565	540	73.2	56.1	60.3	43.6	12.8	12.5
Bandar Guar Chempedak	12,743	13,781	4,124	3,910	7,626	9,004	993	867	67.1	53.1	54.1	43.4	13.0	9.6
Bandar Yan	12,121	15,457	3,824	3,920	7,372	10,423	925	1,114	64.4	48.3	51.9	37.6	12.5	10.7
Pekan Simpang Tiga Sungai Limau	3,319	3,169	949	922	2,021	2,001	349	246	64.2	58.4	47.0	46.1	17.3	12.3
Pekan Sungai Limau Dalam	4,029	4,562	1,164	1,258	2,454	2,891	411	413	64.2	57.8	47.4	43.5	16.7	14.3

Jadual 2.3 : Bilangan penduduk mengikut kumpulan umur, nisbah tanggungan, daerah pentadbiran/ mukim, Kedah, 2010 dan 2020 (samb.)
 Table 2.3 : Number of population by age group, dependency ratio, administrative district/ mukim, Kedah, 2010 and 2020 (cont'd)

Daerah Pentadbiran/ Mukim Administrative District/ Mukim	Jumlah Total						Kumpulan umur Age group						Nisbah tanggungan Dependency ratio			
	2010		2020		2010		2020		2010		2020		2010		2020	
	2010	2020	2010	2020	0-14	15-64	65+	2010	2020	2010	2020	Umur muda Young age	Umur tua Old age	2010	2020	
Yan (samb./cont'd)																
Pekan Teroi	1,124	1,864	408	560	629	1,230	87	74	78.7	51.5	64.9	45.5	13.8	6.0		
Pekan Singkir	607	2,298	229	511	331	1,564	47	223	83.4	46.9	69.2	32.7	14.2	14.3		
Pandang																
Mukim Ayer Puteh	20,308	18,788	6,201	5,096	12,611	12,266	1,496	1,426	61.0	53.2	49.2	41.5	11.9	11.6		
Mukim Bukit Raya	8,977	8,206	2,523	2,001	5,574	5,385	880	820	61.1	52.4	45.3	37.2	15.8	15.2		
Mukim Guar Kepayang	6,148	3,989	1,767	775	3,735	2,714	646	500	64.6	47.0	47.3	28.6	17.3	18.4		
Mukim Padang Kerbau	9,306	8,968	2,654	2,572	5,857	5,800	795	596	58.9	54.6	45.3	44.3	13.6	10.3		
Mukim Padang Pelang	3,207	4,701	900	1,827	2,107	2,695	200	179	52.2	74.4	42.7	67.8	9.5	6.6		
Mukim Padang Pusing	7,774	7,628	2,256	2,474	4,749	4,659	769	495	63.7	63.7	47.5	53.1	16.2	10.6		
Mukim Rambai	8,225	8,543	2,289	2,400	5,189	5,583	747	560	58.5	53.0	44.1	43.0	14.4	10.0		
Mukim Tobiar	6,047	4,869	1,641	1,155	3,775	3,315	631	399	60.2	46.9	43.5	34.8	16.7	12.0		
Bandar Pandang	11,775	17,211	3,628	4,426	7,385	11,659	762	1,126	59.4	47.6	49.1	38.0	10.3	9.7		
Pekan Bukit Jenun	1,291	2,197	390	418	774	1,601	127	178	66.8	37.2	50.4	26.1	16.4	11.1		
Pekan Kubur Panjang	672	1,585	225	652	404	907	43	26	66.3	74.8	55.7	71.9	10.6	2.9		
Pekan Tanah Merah	1,556	2,342	509	497	971	1,661	76	184	60.2	41.0	52.4	29.9	7.8	11.1		
Pekan Tokai	3,661	4,604	952	1,440	2,374	2,894	335	270	54.2	59.1	40.1	49.8	14.1	9.3		
Pekan Kobah	902	1,278	252	249	566	891	84	138	59.4	43.4	44.5	27.9	14.8	15.5		
Pekan Kampung Baru	908	1,587	253	732	585	771	70	84	55.2	105.8	43.2	94.9	12.0	10.9		
Pekan Sungai Tiang	2,841	2,426	798	452	1,686	1,660	357	314	68.5	46.1	47.3	27.2	21.2	18.9		
Pokok Sena																
Mukim Derang	3,936	3,828	1,168	1,139	2,447	2,357	321	332	60.9	62.4	47.7	48.3	13.1	14.1		
Mukim Lesong	6,537	5,820	1,914	1,517	4,014	3,789	609	514	62.9	53.6	47.7	40.0	15.2	13.6		
Mukim Tualang	6,776	6,958	1,825	1,816	4,195	4,448	756	694	61.5	56.4	43.5	40.8	18.0	15.6		
Mukim Gajah Mati	8,389	4,832	2,323	1,378	5,525	2,977	541	477	51.8	62.3	42.0	46.3	9.8	16.0		
Mukim Jabi	3,728	3,339	1,003	918	2,361	2,130	364	291	57.9	56.8	42.5	43.1	15.4	13.7		
Mukim Bukit Lada	5,243	4,473	1,527	1,175	3,204	2,856	512	442	63.6	56.6	47.7	41.1	16.0	15.5		
Bandar Pokok Sena	12,804	19,677	3,742	5,132	8,354	13,729	708	816	53.3	43.3	44.8	37.4	8.5	5.9		
Pekan Kebun 500	934	886	254	230	622	562	58	94	50.2	57.7	40.8	40.9	9.3	16.7		

Muka surat ini sengaja dibiarkan kosong

This page is deliberately left blank

KELANTAN

Muka surat ini sengaja dibiarkan kosong

This page is deliberately left blank

Jadual 3.1 : Bilangan penduduk mengikut jantina, nisbah jantina, isi rumah, purata saiz isi rumah, tempat kediaman, jajahan/ mukim, Kelantan, 2010 dan 2020
Table 3.1 : Number of population by sex, sex ratio, households, average household size, living quarters, jajahan/ mukim, Kelantan, 2010 and 2020

Jajahan/ Mukim Jajahan/ Mukim	Penduduk Population						Nisbah jantina Sex ratio		Isi rumah Households		Purata saiz isi rumah Average of household size		Tempat kediaman Living quarters	
	Jumlah Total		Lelaki Male		Perempuan Female									
	2010	2020	2010	2020	2010	2020	2010	2020	2010	2020	2010	2020	2010	2020
KELANTAN														
Bachok														
Mukim Alor Bakat	3,528	4,419	1,699	2,037	1,829	2,382	93	86	736	913	4.7	4.8	803	975
Mukim Bachok	3,042	3,571	1,537	1,766	1,505	1,805	102	98	643	770	4.7	4.6	714	911
Mukim Bator	6,360	7,252	3,226	3,436	3,134	3,816	103	90	1,212	1,432	5.2	5.0	1,367	1,974
Mukim Chap	2,451	2,780	1,197	1,297	1,254	1,483	95	87	475	610	5.2	4.6	507	635
Mukim Cherang Hangus	1,104	1,123	555	550	549	573	101	96	209	238	5.3	4.7	223	261
Mukim Gajah Mati	4,612	5,791	2,337	2,909	2,275	2,882	103	101	885	1,213	5.2	4.7	988	1,412
Mukim Gunung	5,171	5,800	2,642	2,723	2,529	3,077	104	88	1,064	1,202	4.8	4.8	1,169	1,455
Mukim Kuu	1,205	1,724	628	837	577	887	109	94	243	392	5.0	4.4	275	462
Mukim Kemasin	2,772	3,685	1,398	1,728	1,374	1,957	102	88	617	818	4.5	4.5	700	1,009
Mukim Kubang Telaga	2,787	3,532	1,416	1,736	1,371	1,796	103	97	531	640	5.2	4.9	584	698
Mukim Kuchelung	2,784	4,013	1,420	1,979	1,364	2,034	104	97	545	789	5.1	4.9	598	837
Mukim Lubok Tembesu	2,547	2,346	1,290	1,152	1,257	1,194	103	96	459	480	5.5	4.9	491	561
Mukim Mak Lipah	2,045	2,926	1,050	1,248	995	1,678	106	74	419	514	4.9	5.0	471	576
Mukim Melawi	5,181	5,162	2,653	2,371	2,528	2,791	105	85	1,043	1,083	5.0	4.7	1,162	1,341
Mukim Nipah	2,097	2,369	1,026	1,157	1,071	1,212	96	95	441	540	4.8	4.4	495	634
Mukim Pak Pura	6,957	8,545	3,401	4,186	3,556	4,359	96	96	1,360	1,778	5.0	4.8	1,515	2,200
Mukim Pauh Sembilan	8,857	11,578	4,479	5,674	4,378	5,904	102	96	1,769	2,315	5.0	4.9	1,961	2,722
Mukim Paya Mengkuang	4,090	4,396	2,094	2,143	1,996	2,253	105	95	828	928	4.9	4.7	905	1,083
Mukim Perupok	4,318	4,364	2,204	2,107	2,114	2,257	104	93	890	906	4.9	4.8	964	1,093
Mukim Repek	7,793	13,923	4,079	6,525	3,714	7,398	110	88	1,414	2,497	5.0	5.1	1,573	2,538
Mukim Rusa	3,846	5,426	1,933	2,763	1,913	2,663	101	104	724	1,013	5.3	5.0	862	1,300
Mukim Senak	7,680	10,452	3,953	5,217	3,727	5,235	106	100	1,382	1,810	5.6	5.7	1,508	2,081
Mukim Serdang	3,591	4,359	1,815	2,124	1,776	2,235	102	95	771	843	4.6	5.1	846	1,026
Mukim Takang	504	601	265	308	239	293	111	105	88	113	5.7	5.3	92	131
Mukim Tanjung	637	831	313	409	324	422	97	97	138	177	4.6	4.7	142	202
Mukim Tanjung Jering	1,248	1,488	633	717	615	771	103	93	241	283	5.2	5.3	275	334
Mukim Tanjung Pauh	1,766	2,178	895	1,093	871	1,085	103	101	355	452	5.0	4.8	381	514
Mukim Telok Mesira	5,482	6,825	2,793	3,325	2,689	3,500	104	95	1,035	1,448	5.3	4.7	1,172	1,568
Mukim Telong	9,950	12,478	4,573	6,353	5,377	6,125	85	104	1,502	2,442	5.3	5.0	1,687	3,292
Mukim Temu Ranggung	2,346	2,837	1,193	1,374	1,153	1,463	103	94	476	563	4.9	5.0	520	628
Mukim Tepus	6,957	7,648	3,438	3,588	3,519	4,060	98	88	1,384	1,545	5.0	4.9	1,533	1,853
Mukim Tualang Salak	987	1,130	494	559	493	571	100	98	217	239	4.5	4.7	235	271
Bandar Bachok	1,072	947	518	448	554	499	94	90	237	212	4.5	4.5	284	277

Jadual 3.1 : Bilangan penduduk mengikut jantina, nisbah jantina, isi rumah, purata saiz isi rumah, tempat kediaman, jajahan/ mukim, Kelantan, 2010 dan 2020 (samb.)
Table 3.1 : Number of population by sex, sex ratio, households, average household size, living quarters, jajahan/ mukim, Kelantan, 2010 and 2020 (cont'd)

Jajahan/ Mukim Jajahan/ Mukim	Penduduk Population						Nisbah jantina Sex ratio		Isi rumah Households		Purata saiz isi rumah Average of household size		Tempat kediaman Living quarters	
	Jumlah Total		Lelaki Male		Perempuan Female		2010	2020	2010	2020	2010	2020	2010	2020
	2010	2020	2010	2020	2010	2020	2010	2020	2010	2020	2010	2020	2010	2020
Bachok (samb./cont'd)														
Pekan Jelawat	583	792	312	373	271	419	115	89	129	160	4.5	4.9	140	204
Kota Bharu														
Mukim Aur Duri	1,070	1,341	534	666	536	675	100	99	247	283	4.3	4.7	269	334
Mukim Badak Mati	3,560	3,784	1,829	1,779	1,731	2,005	106	89	711	859	5.0	4.4	805	1,101
Mukim Badak	3,381	4,449	1,699	2,252	1,682	2,197	101	103	698	872	4.8	5.1	773	1,025
Mukim Badang	5,576	5,850	2,772	2,893	2,804	2,957	99	98	1,108	1,296	5.0	4.5	1,198	1,452
Mukim Banggu	4,173	4,733	2,128	2,412	2,045	2,321	104	104	794	956	5.3	5.0	863	1,094
Mukim Banggol	5,519	6,090	2,767	2,956	2,752	3,134	101	94	1,058	1,282	5.2	4.7	1,135	1,292
Mukim Baung	12,134	13,972	5,772	6,142	6,362	7,830	91	78	2,164	2,551	4.8	4.4	2,322	2,654
Mukim Bayang	4,456	5,625	2,257	2,857	2,199	2,768	103	103	924	1,429	4.8	4.0	1,014	1,394
Mukim Bechah Mulong	3,578	4,524	1,804	2,262	1,774	2,262	102	100	746	965	4.8	4.7	807	986
Mukim Beta Hulu	1,632	2,147	797	1,044	835	1,103	95	95	311	437	5.2	4.9	349	495
Mukim Beta Hilir	2,341	2,990	1,177	1,540	1,164	1,450	101	106	484	540	4.8	5.2	546	668
Mukim Beting	5,908	4,958	2,790	2,510	3,118	2,448	89	103	1,161	1,160	4.8	4.2	1,270	1,403
Mukim Biah	1,647	2,105	817	1,011	830	1,094	98	92	351	423	4.7	5.0	375	491
Mukim Binjai	6,026	5,833	3,035	2,924	2,991	2,909	101	101	1,212	1,361	4.8	4.2	1,336	1,429
Mukim Buloh Poh	3,179	3,587	1,585	1,854	1,594	1,733	99	107	656	723	4.8	4.9	724	872
Mukim Bunut Payong	4,865	5,795	2,393	2,855	2,472	2,940	97	97	1,052	1,281	4.6	4.5	1,148	1,381
Mukim But	2,808	3,875	1,437	1,979	1,371	1,896	105	104	556	789	5.1	4.9	629	958
Mukim Chekli	1,355	2,154	702	1,154	663	1,000	108	115	284	466	4.8	4.6	323	413
Mukim Chekok	4,761	5,317	2,392	2,722	2,369	2,595	101	105	957	1,184	5.0	4.5	1,000	1,366
Mukim Che Latiff	2,075	3,553	1,062	2,030	1,013	1,523	105	133	401	702	5.2	4.6	433	692
Mukim Chicha	4,469	4,057	2,240	1,949	2,229	2,108	100	92	925	1,054	4.8	3.8	1,001	1,141
Mukim Dal	5,427	7,711	2,765	3,800	2,662	3,911	104	97	1,025	1,507	5.3	4.6	1,095	1,547
Mukim Demit	5,162	4,639	2,318	2,161	2,844	2,478	82	87	973	1,200	4.7	3.5	1,057	1,262
Mukim Duson Rendah	1,651	1,981	855	1,008	796	973	107	104	350	397	4.7	5.0	376	472
Mukim Guntong	14,138	19,591	7,127	9,957	7,011	9,634	102	103	3,214	3,952	4.4	5.0	3,584	4,700
Mukim Jelutong	1,331	1,967	674	980	657	987	103	99	269	438	4.9	4.5	296	437
Mukim Kadok	5,121	7,066	2,540	3,605	2,581	3,461	98	104	1,063	1,368	4.8	5.0	1,158	1,529
Mukim Karang	2,259	3,308	1,132	1,551	1,127	1,757	100	88	437	516	5.2	5.3	495	670
Mukim Kampong Sireh	1,960	2,164	1,009	1,075	951	1,089	106	99	430	395	4.6	5.5	463	493
Mukim Kedai Buloh	3,935	4,070	1,912	1,890	2,023	2,180	95	87	698	781	5.6	4.5	739	832
Mukim Kejang	5,479	6,247	2,737	3,133	2,742	3,114	100	101	1,054	1,376	5.2	4.5	1,147	1,306

Jadual 3.1 : Bilangan penduduk mengikut jantina, nisbah jantina, isi rumah, purata saiz isi rumah, tempat kediaman, jajahan/ mukim, Kelantan, 2010 dan 2020 (samb.)
Table 3.1 : Number of population by sex, sex ratio, households, average household size, living quarters, jajahan/ mukim, Kelantan, 2010 and 2020 (cont'd)

Jajahan/ Mukim Jajahan/ Mukim	Penduduk Population						Nisbah jantina Sex ratio		Isi rumah Households		Purata saiz isi rumah Average of household size		Tempat kediaman Living quarters	
	Jumlah Total		Lelaki Male		Perempuan Female									
	2010	2020	2010	2020	2010	2020	2010	2020	2010	2020	2010	2020	2010	2020
Kota Bharu (samb./cont'd)														
Mukim Kemubu	4,258	5,619	2,064	2,969	2,194	2,650	94	112	866	1,075	4.9	5.2	974	1,273
Mukim Kemumin	12,325	18,121	6,936	10,881	5,389	7,440	129	144	2,160	3,142	4.4	4.0	2,286	3,070
Mukim Kenali	8,764	10,236	4,009	4,854	4,755	5,382	84	90	1,742	1,912	4.6	4.3	1,900	2,370
Mukim Ketereh Barat	3,722	4,892	1,869	2,520	1,853	2,372	101	106	801	971	4.6	5.0	928	1,047
Mukim Ketereh Timor	4,883	5,897	2,416	3,069	2,467	2,828	98	109	1,030	1,255	4.7	4.8	1,173	1,482
Mukim Koh	1,417	1,919	717	1,034	700	885	102	117	270	350	5.2	5.5	282	391
Mukim Kota	4,155	4,595	1,992	2,249	2,163	2,346	92	96	948	1,057	4.4	4.4	1,029	1,183
Mukim Langgar	8,152	9,477	4,090	4,506	4,062	4,971	101	91	1,745	2,035	4.7	4.3	1,883	2,128
Mukim Lembu	4,417	6,162	2,118	3,001	2,299	3,161	92	95	820	1,112	4.9	4.9	910	1,325
Mukim Lubok Jambu	1,700	2,175	703	1,075	997	1,100	71	98	249	401	5.8	5.4	274	510
Mukim Lubok Pukol	3,772	3,760	1,902	1,885	1,870	1,875	102	101	660	776	5.7	4.8	701	914
Mukim Lundang	6,415	7,894	3,013	3,685	3,402	4,209	89	88	1,336	1,741	4.6	4.4	1,449	1,608
Mukim Lundang Paku	2,339	3,125	1,126	1,563	1,213	1,562	93	100	463	648	5.1	4.8	507	639
Mukim Mahang Barat	15,042	19,148	8,079	11,141	6,963	8,007	116	139	3,135	3,488	4.0	4.7	3,882	5,581
Mukim Mahang Timor	8,898	10,679	4,447	5,693	4,451	4,986	100	114	1,800	2,157	4.9	4.9	2,051	2,857
Mukim Mentuan	5,479	6,796	2,859	3,419	2,620	3,377	109	101	1,039	1,449	5.3	4.7	1,112	1,426
Mukim Melor	4,351	5,777	2,165	2,896	2,186	2,881	99	101	905	1,268	4.8	4.6	996	1,613
Mukim Padang Bongor	14,384	16,126	7,022	8,235	7,362	7,891	95	104	3,098	3,538	4.6	4.3	3,377	3,874
Mukim Padang Enggang	5,758	6,325	2,876	3,160	2,882	3,165	100	100	1,242	1,468	4.6	4.3	1,364	1,718
Mukim Padang Garong	6,432	5,340	3,222	2,676	3,210	2,664	100	100	1,439	1,312	4.5	4.1	1,623	1,602
Mukim Padang Leban	2,609	2,784	1,355	1,462	1,254	1,322	108	111	571	642	4.4	4.0	701	862
Mukim Padang Raja	4,196	5,382	2,117	2,643	2,079	2,739	102	96	871	1,117	4.8	4.8	979	1,241
Mukim Padang Sakar	1,959	2,649	949	1,305	1,010	1,344	94	97	404	486	4.8	5.5	448	580
Mukim Padang Tengah	1,492	2,088	749	1,032	743	1,056	101	98	309	378	4.8	5.5	334	441
Mukim Panchor	20,110	21,823	9,927	10,553	10,183	11,270	97	94	4,109	4,911	4.6	4.2	4,436	4,853
Mukim Pangkal Pisang	3,026	3,725	1,522	1,857	1,504	1,868	101	99	603	810	5.0	4.6	652	975
Mukim Parit	4,084	5,802	2,064	2,864	2,020	2,938	102	97	835	1,075	4.9	5.4	913	1,283
Mukim Pasir Ha	2,654	3,444	1,321	1,712	1,333	1,732	99	99	559	787	4.7	4.4	603	783
Mukim Pasir Mas	3,340	4,507	1,697	2,612	1,643	1,895	103	138	678	804	4.9	5.1	756	980
Mukim Patek	4,227	5,264	2,112	2,633	2,115	2,631	100	100	866	1,092	4.9	4.8	975	1,331
Mukim Pauh	6,335	7,581	3,208	3,762	3,127	3,819	103	99	1,297	1,719	4.9	4.4	1,422	1,654
Mukim Paya	2,121	2,579	1,098	1,345	1,023	1,234	107	109	428	490	5.0	5.3	473	587
Mukim Pendek	6,681	7,657	3,366	3,778	3,315	3,879	102	97	1,435	1,606	4.7	4.6	1,559	1,956
Mukim Pengkalan Chepa	4,028	6,242	2,001	2,714	2,027	3,528	99	77	809	955	4.8	4.8	913	1,004

Jadual 3.1 : Bilangan penduduk mengikut jantina, nisbah jantina, isi rumah, purata saiz isi rumah, tempat kediaman, jajahan/ mukim, Kelantan, 2010 dan 2020 (samb.)
Table 3.1 : Number of population by sex, sex ratio, households, average household size, living quarters, jajahan/ mukim, Kelantan, 2010 and 2020 (cont'd)

Jajahan/ Mukim Jajahan/ Mukim	Penduduk Population						Nisbah jantina Sex ratio		Isi rumah Households		Purata saiz isi rumah Average of household size		Tempat kediaman Living quarters	
	Jumlah Total		Lelaki Male		Perempuan Female		2010	2020	2010	2020	2010	2020	2010	2020
	2010	2020	2010	2020	2010	2020	2010	2020	2010	2020	2010	2020	2010	2020
Kota Bharu (samb./cont'd)														
Mukim Peringat	6,377	7,562	3,173	3,736	3,204	3,826	99	98	1,326	1,571	4.8	4.8	1,512	1,986
Mukim Perol	872	1,138	430	594	442	544	97	109	173	245	5.0	4.4	191	275
Mukim Pintu Gang	8,506	10,096	4,189	4,865	4,317	5,231	97	93	1,822	2,240	4.7	4.4	1,986	2,540
Mukim Pulau	3,544	3,757	1,741	1,587	1,803	2,170	97	73	682	752	5.2	4.3	738	885
Mukim Pulau Belanga	2,573	3,595	1,263	1,763	1,310	1,832	96	96	436	744	5.9	4.8	468	843
Mukim Pulau Gajah	2,284	2,743	1,159	1,436	1,125	1,307	103	110	442	581	5.2	4.7	481	673
Mukim Pulau Kundor	2,315	1,868	1,189	961	1,126	907	106	106	428	374	5.4	5.0	457	430
Mukim Pulau Panjang	1,571	2,206	844	1,096	727	1,110	116	99	310	377	5.1	5.3	329	411
Mukim Pulau Pisang	2,983	2,995	1,515	1,542	1,468	1,453	103	106	531	640	5.6	4.7	567	704
Mukim Sabak	2,013	2,436	1,005	1,570	1,008	866	100	181	381	387	5.3	5.0	408	399
Mukim Sailor	3,394	3,910	1,614	1,939	1,780	1,971	91	98	690	716	4.9	5.5	766	898
Mukim Semut Api	2,648	3,168	1,345	1,612	1,303	1,556	103	104	471	707	5.6	4.5	508	758
Mukim Sering	5,983	6,667	3,012	3,330	2,971	3,337	101	100	1,097	1,394	5.5	4.7	1,163	1,610
Mukim Seterpa	3,833	5,522	1,917	2,882	1,916	2,640	100	109	757	1,188	5.1	4.6	813	1,243
Mukim Tanjung Chat	5,736	5,462	2,922	2,752	2,814	2,710	104	102	1,184	1,284	4.6	4.2	1,285	1,356
Mukim Tapang	5,385	7,614	2,749	3,693	2,636	3,921	104	94	1,073	1,541	4.9	4.6	1,146	1,504
Mukim Tebing Tinggi	1,911	2,678	967	1,306	944	1,372	102	95	381	493	5.0	4.9	415	558
Mukim Telok	7,784	10,649	3,808	5,337	3,976	5,312	96	100	1,677	2,417	4.6	4.4	1,958	2,646
Mukim Telok Bharu	5,363	5,925	2,589	2,932	2,774	2,993	93	98	1,133	1,328	4.7	4.4	1,243	1,483
Mukim Telok Kiang	1,447	1,334	725	672	722	662	100	102	281	287	5.1	4.7	305	318
Mukim Tlong	5,958	7,377	2,973	3,763	2,985	3,614	100	104	1,201	1,526	5.0	4.7	1,304	1,727
Mukim Tok Ku	5,977	6,952	3,023	3,411	2,954	3,541	102	96	1,103	1,296	5.4	4.9	1,214	1,520
Mukim Wakaf Stan	5,184	5,823	2,640	2,932	2,544	2,891	104	101	1,073	1,282	4.8	4.5	1,146	1,391
Mukim Wakaf Siku	1,132	1,125	581	558	551	567	105	98	242	258	4.7	4.4	262	286
Bandar Kota Bharu	44,757	47,910	21,109	22,026	23,648	25,884	89	85	10,419	10,126	4.2	4.1	11,233	14,419
Bandar Baru Kubang Kerian	4,209	4,011	2,010	1,903	2,199	2,108	91	90	1,093	1,124	3.9	3.6	1,271	1,480
Pekan Mulong	198	157	91	72	107	85	85	85	37	33	5.4	4.8	39	40
Machang														
Mukim Bagan	1,252	1,462	580	778	672	684	86	114	268	295	4.7	4.3	290	338
Mukim Bakar	5,032	6,980	2,541	3,486	2,491	3,494	102	100	1,013	1,367	5.0	5.1	1,131	1,600
Mukim Dewan	3,845	5,183	1,952	2,609	1,893	2,574	103	101	791	1,014	4.9	5.1	879	1,629
Mukim Gading Galoh	4,084	5,076	2,041	2,563	2,043	2,513	100	102	840	937	4.9	5.2	928	1,116
Mukim Jakar	1,335	1,937	674	933	661	1,004	102	93	292	389	4.6	5.1	320	377

Jadual 3.1 : Bilangan penduduk mengikut jantina, nisbah jantina, isi rumah, purata saiz isi rumah, tempat kediaman, jajahan/ mukim, Kelantan, 2010 dan 2020 (samb.)
Table 3.1 : Number of population by sex, sex ratio, households, average household size, living quarters, jajahan/ mukim, Kelantan, 2010 and 2020 (cont'd)

Jajahan/ Mukim Jajahan/ Mukim	Penduduk Population				Nisbah jantina Sex ratio		Isi rumah Households		Purata saiz isi rumah Average of household size		Tempat kediaman Living quarters			
	Jumlah Total		Perempuan Female		2010	2020	2010	2020	2010	2020	2010	2020		
	2010	2020	2010	2020	2010	2020	2010	2020	2010	2020	2010	2020		
Machang (samb./cont'd)														
Mukim Joh	2,836	3,457	1,429	1,815	1,407	1,642	102	111	597	658	4.8	4.7	713	805
Mukim Kelawah	5,899	7,723	3,480	4,612	2,419	3,111	144	148	1,000	1,303	5.0	4.8	1,103	1,454
Mukim Kerawang	3,119	3,875	1,576	1,878	1,543	1,997	102	94	654	765	4.8	5.1	715	966
Mukim Kerilla	1,785	2,093	914	1,091	871	1,002	105	109	365	411	4.9	5.1	398	450
Mukim Labok	6,183	7,858	3,097	3,982	3,086	3,876	100	103	1,265	1,642	4.9	4.8	1,502	2,196
Mukim Limau Hantu	6,232	7,631	3,106	3,774	3,126	3,857	99	98	1,345	1,512	4.6	5.0	1,453	1,742
Mukim Machang	12,568	15,585	6,243	7,691	6,325	7,894	99	97	2,640	3,162	4.8	4.9	2,994	3,896
Mukim Padang Kemunchut	1,315	1,457	687	748	628	709	109	106	285	310	4.6	4.7	303	352
Mukim Pek	2,317	3,074	1,145	1,670	1,172	1,404	98	119	469	599	4.9	5.1	536	719
Mukim Pemanok	2,814	3,918	1,365	1,904	1,449	2,014	94	95	658	817	4.3	4.8	785	1,086
Mukim Pulai Chondong	4,443	5,231	2,186	2,561	2,257	2,670	97	96	1,021	1,057	4.4	4.9	1,478	1,459
Mukim Raja	2,680	3,124	1,322	1,592	1,358	1,532	97	104	571	653	4.7	4.8	622	721
Mukim Temangan	736	685	378	366	358	319	106	115	153	158	4.8	4.2	163	203
Mukim Tengah	2,874	3,561	1,374	1,748	1,500	1,813	92	96	642	737	4.4	4.7	706	832
Mukim Tok Bok	1,473	2,370	715	1,122	758	1,248	94	90	316	466	4.7	5.1	339	558
Mukim Ulu Sat	9,158	9,358	3,452	3,537	5,706	5,821	60	61	942	2,081	5.1	4.0	1,080	1,396
Bandar Machang	3,873	4,458	1,895	2,239	1,978	2,219	96	101	869	843	4.4	4.9	987	1,117
Pekan Temangan	790	868	389	417	401	451	97	92	174	173	4.5	5.0	188	203
Pasir Mas														
Mukim Alor Buloh	2,972	3,725	1,459	1,858	1,513	1,867	96	100	593	863	5.0	4.5	630	990
Mukim Alor Pasir	3,730	5,616	1,891	2,774	1,839	2,842	103	98	757	1,137	4.9	4.8	836	1,178
Mukim Apa Apa	3,256	3,880	1,684	1,975	1,572	1,905	107	104	788	815	4.1	4.8	883	1,058
Mukim Apam	12,981	18,445	6,744	9,579	6,237	8,866	108	108	2,614	3,520	4.8	5.0	3,159	6,410
Mukim Bakong	1,539	1,405	787	713	752	692	105	103	312	324	4.9	4.3	337	381
Mukim Bechah Menerong	1,476	1,924	733	971	743	953	99	102	296	342	5.0	5.6	327	419
Mukim Bechah Palas	1,183	1,695	602	856	581	839	104	102	248	322	4.8	5.3	266	378
Mukim Bechah Semak	1,668	2,039	851	1,030	817	1,009	104	102	321	422	5.2	4.8	332	480
Mukim Bukit Tuku	3,288	3,690	1,670	1,844	1,618	1,846	103	100	698	726	4.7	5.1	795	924
Mukim Chetok	5,014	6,063	2,511	2,992	2,503	3,071	100	97	1,073	1,143	4.7	5.3	1,174	1,394
Mukim Gelam	2,481	2,893	1,251	1,451	1,230	1,442	102	101	500	567	5.0	5.1	544	705
Mukim Gua	3,557	5,109	1,746	2,621	1,811	2,488	96	105	722	983	4.9	5.2	815	1,100
Mukim Gual Nering	9,059	13,141	4,631	6,595	4,428	6,546	105	101	1,910	2,428	4.7	5.4	2,293	3,085
Mukim Gual Periook	5,648	6,715	2,917	3,469	2,731	3,246	107	107	1,153	1,431	4.9	4.7	1,340	1,884

Jadual 3.1 : Bilangan penduduk mengikut jantina, nisbah jantina, isi rumah, purata saiz isi rumah, tempat kediaman, jajahan/ mukim, Kelantan, 2010 dan 2020 (samb.)
Table 3.1 : Number of population by sex, sex ratio, households, average household size, living quarters, jajahan/ mukim, Kelantan, 2010 and 2020 (cont'd)

Jajahan/ Mukim Jajahan/ Mukim	Penduduk Population				Nisbah jantina Sex ratio		Isi rumah Households		Purata saiz isi rumah Average of household size		Tempat kediaman Living quarters			
	Jumlah Total		Perempuan Female		Sex ratio		Households		Average of household size		Living quarters			
	2010	2020	2010	2020	2010	2020	2010	2020	2010	2020	2010	2020		
Pasir Mas (samb./cont'd)														
Mukim Jabo	5,948	7,589	2,965	3,730	2,983	3,859	99	97	1,330	1,430	4.5	5.3	1,659	1,891
Mukim Jejawi	2,291	2,002	1,138	1,035	1,153	967	99	107	419	398	5.5	5.0	458	462
Mukim Kangkong	2,987	3,853	1,505	1,999	1,482	1,854	102	108	665	775	4.5	5.0	720	899
Mukim Kala	438	525	234	264	204	261	115	101	82	100	5.3	5.3	93	117
Mukim Kasa	4,921	6,497	2,373	3,224	2,548	3,273	93	99	1,026	1,230	4.8	5.3	1,169	1,377
Mukim Kedondong	1,530	1,571	759	771	771	800	98	96	278	339	5.5	4.9	313	443
Mukim Kenak	1,548	1,825	768	901	780	924	98	98	313	364	4.9	5.0	337	434
Mukim Kerasak	884	1,140	437	580	447	560	98	104	191	222	4.6	5.1	206	255
Mukim Kiat	3,872	5,072	1,909	2,486	1,963	2,586	97	96	781	949	5.0	5.3	865	1,081
Mukim Kuala Lemal	3,201	3,864	1,606	1,901	1,595	1,963	101	97	628	713	5.1	5.3	682	778
Mukim Kubang Batang	1,301	1,433	675	715	626	718	108	100	265	315	4.9	4.6	292	379
Mukim Kubang Bemban	3,454	4,018	1,711	1,981	1,743	2,037	98	97	717	877	4.8	4.5	802	1,006
Mukim Kubang Gatal	3,373	4,708	1,740	2,364	1,633	2,344	107	101	665	955	5.1	4.9	740	1,052
Mukim Kubang Gendang	2,935	3,495	1,514	1,746	1,421	1,749	107	100	628	644	4.7	5.4	686	786
Mukim Kubang Ketam	3,366	4,648	1,712	2,447	1,654	2,201	104	111	735	919	4.6	5.2	794	971
Mukim Kubang Sepat	1,385	2,387	687	1,200	698	1,187	98	101	290	537	4.8	4.4	324	407
Mukim Kubang Terap	4,662	6,604	2,343	3,392	2,319	3,212	101	106	983	1,158	4.7	5.7	1,097	1,347
Mukim Lalang	2,289	3,323	1,108	1,731	1,181	1,592	94	109	442	600	5.2	5.7	489	647
Mukim Lubok Anching	3,440	5,826	1,721	3,156	1,719	2,670	100	118	692	967	5.0	5.8	741	1,010
Mukim Lubok Gong	3,447	4,852	1,699	2,458	1,748	2,394	97	103	733	905	4.7	5.6	842	973
Mukim Lubok Kawah	2,228	2,801	1,111	1,420	1,117	1,381	99	103	430	568	5.2	4.9	455	540
Mukim Lubok Tapah	2,456	3,462	1,232	1,783	1,224	1,679	101	106	550	673	4.3	5.1	617	720
Mukim Lubok Setoi	1,784	2,449	894	1,250	890	1,199	100	104	406	430	4.4	5.7	465	552
Mukim Meranti	5,266	5,015	2,639	2,548	2,627	2,467	100	103	1,069	1,169	4.9	4.2	1,158	1,300
Mukim Padang Embon	4,152	5,686	2,087	2,889	2,065	2,797	101	103	883	1,192	4.7	4.8	973	1,308
Mukim Paloh	1,581	2,425	804	1,203	777	1,222	103	98	317	489	5.0	5.0	338	453
Mukim Rantau Panjang	9,074	11,102	4,589	5,727	4,485	5,375	102	107	1,963	2,004	4.6	5.5	2,203	2,542
Mukim Sakar	4,749	6,326	2,389	3,239	2,360	3,087	101	105	1,054	1,458	4.5	4.4	1,204	1,464
Mukim Tasik Berangan	1,833	2,129	934	1,050	899	1,079	104	97	351	399	5.2	5.3	386	481
Mukim Teliar	2,554	3,914	1,291	1,936	1,263	1,978	102	98	531	743	4.8	5.2	591	790
Mukim Tendong	3,671	4,755	1,817	2,434	1,854	2,321	98	105	743	990	4.9	4.8	830	1,090
Mukim Tok Sangkot	1,863	2,746	932	1,407	931	1,339	100	105	341	570	5.4	4.8	377	665
Mukim Tok Uban	6,606	7,639	3,277	3,783	3,329	3,856	98	98	1,437	1,563	4.6	4.9	1,635	1,906
Mukim Kuala Kelar	2,453	3,064	1,225	1,534	1,228	1,530	100	100	546	598	4.5	5.1	590	769

Jadual 3.1 : Bilangan penduduk mengikut jantina, nisbah jantina, isi rumah, purata saiz isi rumah, tempat kediaman, jajahan/ mukim, Kelantan, 2010 dan 2020 (samb.)
Table 3.1 : Number of population by sex, sex ratio, households, average household size, living quarters, jajahan/ mukim, Kelantan, 2010 and 2020 (cont'd)

Jajahan/ Mukim Jajahan/ Mukim	Penduduk Population				Nisbah jantina Sex ratio		Isi rumah Households		Purata saiz isi rumah Average of household size		Tempat kediaman Living quarters	
	Jumlah Total		Perempuan Female		Sex ratio		Households		Average of household size		Living quarters	
	2010	2020	2010	2020	2010	2020	2010	2020	2010	2020	2010	2020
Pasir Mas (samb./cont'd)												
Bandar Pasir Mas	11,620	11,517	5,686	5,807	96	102	2,348	2,150	4.9	5.3	2,686	2,667
Bandar Kechil Rantau Panjang	3,864	3,822	1,862	1,937	93	103	826	712	4.7	5.3	1,013	976
Pasir Puteh												
Mukim Banggol Setol	1,723	1,985	873	1,030	103	108	309	466	5.6	4.4	332	586
Mukim Batu Sebutir	2,100	1,717	1,063	895	103	109	418	443	5.0	3.9	583	613
Mukim Berangan	1,800	2,038	888	990	97	94	363	392	5.0	5.2	387	467
Mukim Bukit Abal Barat	2,112	2,094	1,037	982	96	88	437	443	4.8	4.7	470	529
Mukim Bukit Abal Timor	621	650	299	309	93	91	137	127	4.5	5.1	156	169
Mukim Bukit Merbau	3,332	6,878	1,731	3,064	108	80	618	1,291	5.2	4.3	658	1,855
Mukim Bukit Tanah	2,727	3,064	1,329	1,506	95	97	561	644	4.9	4.8	608	793
Mukim Cherang Ruku	12,245	14,656	6,080	7,286	99	99	2,586	2,770	4.7	5.3	2,875	3,542
Mukim Changgai	1,655	2,075	806	1,009	95	95	352	373	4.7	5.6	382	445
Mukim Gong Datok Barat	3,201	3,588	1,569	1,724	96	92	651	705	4.9	5.1	794	849
Mukim Gong Datok Timor	2,383	2,472	1,202	1,233	102	100	536	545	4.4	4.5	586	655
Mukim Gong Chapa	1,333	1,713	658	813	97	90	326	399	4.1	4.3	386	496
Mukim Gong Chengal	1,628	1,901	835	988	105	108	363	363	4.7	5.3	364	427
Mukim Gong Garu	1,445	1,835	740	927	105	102	311	313	4.6	5.9	336	376
Mukim Gong Kulim	4,116	4,505	2,100	2,230	104	98	813	915	5.1	4.8	979	1,083
Mukim Gong Nangka	3,465	3,774	1,782	1,906	106	102	721	743	4.8	5.1	773	919
Mukim Gong Pechat	2,402	4,139	1,187	2,101	98	103	502	657	4.8	5.1	565	804
Mukim Jeram	2,409	2,336	1,199	1,144	99	96	478	488	5.0	4.8	565	688
Mukim Jerus	1,132	1,202	558	602	97	100	236	266	4.8	4.5	249	336
Mukim Kandis	2,917	3,301	1,416	1,562	94	90	588	654	5.0	5.0	650	780
Mukim Kampong Wakaf	1,547	1,730	732	894	90	107	312	295	5.0	5.8	339	394
Mukim Kolang Tembesu	4,347	4,486	2,178	2,326	100	108	867	888	5.0	5.0	929	1,135
Mukim Merbol	2,118	2,931	1,039	1,517	96	107	418	454	5.1	6.5	485	595
Mukim Merangkap	5,191	5,528	2,613	2,703	101	96	994	1,086	5.2	5.1	1,096	1,315
Mukim Padang Pak Amat	7,423	11,316	3,628	5,588	96	98	1,600	2,137	4.6	5.3	1,813	2,621
Mukim Pasir Puteh	7,013	7,733	3,509	3,709	100	92	1,512	1,546	4.6	4.9	1,714	1,986
Mukim Pengkalan	3,918	5,141	1,992	2,507	103	95	858	1,052	4.6	4.9	970	1,283
Mukim Permatang Sungkai	2,354	2,779	1,163	1,328	98	92	479	512	4.9	5.4	526	712
Mukim Seligi	2,268	2,760	1,164	1,530	105	124	472	496	4.8	5.5	499	679
Mukim Selsing	7,093	7,894	3,547	3,828	100	94	1,405	1,569	5.0	5.0	1,681	2,056

Jadual 3.1 : Bilangan penduduk mengikut jantina, nisbah jantina, isi rumah, purata saiz isi rumah, tempat kediaman, jajahan/ mukim, Kelantan, 2010 dan 2020 (samb.)
Table 3.1 : Number of population by sex, sex ratio, households, average household size, living quarters, jajahan/ mukim, Kelantan, 2010 and 2020 (cont'd)

Jajahan/ Mukim Jajahan/ Mukim	Penduduk Population						Nisbah jantina Sex ratio	Isi rumah Households	Purata saiz isi rumah Average of household size		Tempat kediaman Living quarters			
	Jumlah Total		Lelaki Male		Perempuan Female				2010	2020	2010	2020	2010	2020
	2010	2020	2010	2020	2010	2020			2010	2020	2010	2020	2010	2020
Pasir Puteh (samb./cont'd)														
Mukim Semerak	4,309	6,063	2,153	3,106	2,156	2,957	100	813	1,246	5.2	4.8	957	1,533	
Mukim Tasik	3,611	4,064	1,794	2,090	1,817	1,974	99	663	714	5.4	5.7	717	838	
Mukim Telipok	5,009	5,765	2,503	2,968	2,506	2,797	100	985	1,024	5.1	5.6	1,083	1,284	
Bandar Pasir Puteh	2,115	1,950	1,068	1,014	1,047	936	102	499	407	4.2	4.6	577	539	
Pekan Selising	129	94	70	38	59	56	119	26	17	5.0	5.5	28	22	
Tanah Merah														
Mukim Batang Merbau	5,309	7,062	2,660	3,582	2,649	3,480	100	1,028	1,321	5.2	5.3	1,160	1,651	
Mukim Bandang Nior	3,923	4,532	2,080	2,396	1,843	2,136	113	821	831	4.8	5.5	866	1,038	
Mukim Bukit Durian	2,855	3,193	1,482	1,651	1,373	1,542	108	595	635	4.8	5.0	634	752	
Mukim Ulu Kusial	2,111	2,779	1,068	1,442	1,043	1,337	102	453	565	4.7	4.9	481	629	
Mukim Jedok	4,222	5,527	2,122	2,803	2,100	2,724	101	887	1,026	4.8	5.4	934	1,131	
Mukim Kuala Paku	7,657	8,624	3,798	4,411	3,859	4,213	98	1,495	1,777	5.1	4.9	1,633	1,934	
Mukim Lawang	17,477	21,270	9,071	10,952	8,406	10,318	108	3,746	4,153	4.6	5.1	4,022	4,715	
Mukim Maka	21,400	28,058	10,878	14,609	10,522	13,449	103	4,679	5,489	4.5	5.0	5,303	6,225	
Mukim Nibong	5,327	6,433	2,655	3,244	2,672	3,189	99	1,284	1,348	4.1	4.8	1,247	1,554	
Mukim Pasir Ganda	19,035	30,507	9,536	15,496	9,499	15,011	100	4,082	6,182	4.7	5.0	4,658	7,284	
Mukim Rambai	1,891	2,086	942	1,062	949	1,024	99	376	428	5.0	4.9	403	482	
Mukim Sokor	7,963	8,519	4,161	4,644	3,802	3,875	109	1,557	1,696	5.1	4.9	1,736	2,004	
Mukim Tanah Merah	12,167	16,910	6,104	8,528	6,063	8,382	101	2,659	3,607	4.6	4.7	2,973	3,995	
Mukim Tebing Tinggi	3,928	4,823	1,994	2,443	1,934	2,380	103	829	975	4.7	4.9	927	1,145	
Bandar Tanah Merah	684	443	341	218	343	225	99	158	101	4.3	4.5	172	157	
Tumpat														
Mukim Bechah Resak	5,098	6,456	2,590	3,217	2,508	3,239	103	1,069	1,303	4.8	4.9	1,154	1,581	
Mukim Bunohan	5,009	7,180	2,534	3,672	2,475	3,508	102	1,049	1,333	4.8	5.4	1,142	1,545	
Mukim Bunut Sarang Burong	2,659	3,784	1,362	1,809	1,297	1,975	105	492	682	5.4	5.6	527	690	
Mukim Chenderong Batu	5,764	8,175	2,937	4,043	2,827	4,132	104	1,195	1,703	4.8	4.8	1,326	1,958	
Mukim Cherang Melintang	3,522	3,962	1,768	2,015	1,754	1,947	101	692	758	5.1	5.2	740	878	
Mukim Geiting	9,418	10,941	4,745	5,515	4,673	5,426	102	1,875	1,938	5.0	5.7	1,996	2,414	
Mukim Jal	3,070	3,716	1,522	1,858	1,548	1,858	98	690	734	4.4	5.1	753	852	
Mukim Kampong Laut	5,472	6,289	2,729	3,058	2,743	3,231	99	1,130	1,123	4.8	5.6	1,228	1,335	
Mukim Kelaboran	2,931	3,584	1,441	1,696	1,490	1,888	97	607	721	4.8	4.9	675	914	
Mukim Ketil	6,352	7,413	3,213	3,728	3,139	3,685	102	1,281	1,367	5.0	5.6	1,510	1,724	

Jadual 3.1 : Bilangan penduduk mengikut jantina, nisbah jantina, isi rumah, purata saiz isi rumah, tempat kediaman, jajahan/ mukim, Kelantan, 2010 dan 2020 (samb.)
 Table 3.1 : Number of population by sex, sex ratio, households, average household size, living quarters, jajahan/ mukim, Kelantan, 2010 and 2020 (cont'd)

Jajahan/ Mukim Jajahan/ Mukim	Penduduk Population						Nisbah jantina Sex ratio		Isi rumah Households		Purata saiz isi rumah Average of household size		Tempat kediaman Living quarters	
	Jumlah Total		Lelaki Male		Perempuan Female		2010	2020	2010	2020	2010	2020	2010	2020
	2010	2020	2010	2020	2010	2020	2010	2020	2010	2020	2010	2020	2010	2020
Tempat (samb./cont'd)														
Mukim Kok Keli	5,407	6,975	2,670	3,434	2,737	3,541	98	97	1,060	1,325	5.1	5.3	1,145	1,545
Mukim Kuantang	6,050	7,568	2,995	3,600	3,055	3,968	98	91	1,258	1,523	4.8	4.9	1,375	1,748
Mukim Mak Neralang	1,082	1,304	532	668	550	636	97	105	231	286	4.7	4.7	251	334
Mukim Morak	9,745	13,691	4,944	6,682	4,801	7,009	103	95	1,959	2,509	5.0	5.4	2,136	2,966
Mukim Pasir Pekan	13,860	14,194	6,837	6,942	7,023	7,252	97	96	2,794	2,915	4.7	4.9	3,086	3,476
Mukim Palekbang	4,830	6,015	2,484	2,990	2,346	3,025	106	99	963	1,134	5.0	5.3	1,043	1,344
Mukim Perioh	2,841	3,405	1,447	1,716	1,394	1,689	104	102	628	700	4.5	4.9	687	846
Mukim Pulau Besar	838	1,046	399	528	439	518	91	102	147	161	5.7	6.5	158	171
Mukim Selehong Selatan	5,084	5,733	2,570	2,839	2,514	2,894	102	98	1,085	1,278	4.7	4.6	1,210	1,406
Mukim Selehong Utara	4,266	6,961	2,126	3,522	2,140	3,439	99	102	949	1,355	4.5	5.1	1,040	1,604
Mukim Simpangan	5,519	7,976	2,783	4,141	2,736	3,835	102	108	1,081	1,300	5.2	6.1	1,170	1,425
Mukim Sungai Pinang	1,980	2,602	992	1,252	988	1,350	100	93	387	431	5.1	5.9	442	569
Mukim Tabar	412	491	227	262	185	229	123	114	80	81	5.2	6.1	86	104
Mukim Talak	1,682	1,840	843	948	839	892	100	106	337	391	5.0	4.7	361	469
Mukim Telok Renjuna	2,548	2,059	1,285	1,071	1,263	988	102	108	507	484	5.0	4.3	543	574
Mukim Tujoh	6,262	7,078	3,156	3,458	3,106	3,620	102	96	1,080	1,285	5.8	5.5	1,198	1,420
Mukim Tumpat	7,827	10,234	3,965	5,087	3,862	5,147	103	99	1,468	2,113	5.3	4.8	1,596	3,394
Mukim Wakaf Bharu	5,413	6,485	2,669	3,174	2,744	3,311	97	96	1,164	1,357	4.7	4.8	1,252	1,694
Mukim Wakaf Delima	6,408	8,674	3,162	4,286	3,246	4,388	97	98	1,297	1,726	4.9	5.1	1,448	2,039
Bandar Tumpat	5,830	4,113	2,799	1,982	3,031	2,131	92	93	1,098	802	5.3	5.1	1,219	1,094
Gua Musang														
Mukim Batu Papan	1,834	3,079	941	1,620	893	1,459	105	111	361	543	5.1	5.7	389	762
Mukim Gua Musang	163	90	87	40	76	50	114	80	33	23	4.9	3.9	38	29
Mukim Ulu Nenggiri	11,172	16,237	5,762	8,388	5,410	7,849	107	107	2,159	3,096	5.2	5.2	2,434	2,888
Mukim Ketil	4,984	6,031	2,647	3,184	2,337	2,847	113	112	1,090	1,551	4.6	3.9	1,344	2,411
Mukim Kuala Sungai	563	647	313	367	250	280	125	131	129	116	4.4	5.6	133	137
Mukim Limau Kasturi	2,322	3,092	1,229	1,810	1,093	1,282	112	141	540	512	4.3	5.8	575	656
Mukim Pulau	2,203	3,617	1,186	1,916	1,017	1,701	117	113	561	822	3.9	4.4	613	1,177
Mukim Relai	26,093	30,025	14,709	16,681	11,384	13,344	129	125	5,538	5,728	4.7	5.2	6,099	7,081
Mukim Renok	10,890	15,101	5,828	8,007	5,062	7,094	115	113	2,312	2,824	4.7	5.3	2,440	3,412
Bandar Gua Musang	16,881	23,967	8,955	12,732	7,926	11,235	113	113	3,858	5,109	4.4	4.6	4,373	7,210

Jadual 3.1 : Bilangan penduduk mengikut jantina, nisbah jantina, isi rumah, purata saiz isi rumah, tempat kediaman, jajahan/ mukim, Kelantan, 2010 dan 2020 (samb.)
Table 3.1 : Number of population by sex, sex ratio, households, average household size, living quarters, jajahan/ mukim, Kelantan, 2010 and 2020 (cont'd)

Jajahan/ Mukim Jajahan/ Mukim	Penduduk Population						Nisbah jantina Sex ratio		Isi rumah Households		Purata saiz isi rumah Average of household size		Tempat kediaman Living quarters	
	Jumlah Total		Lelaki Male		Perempuan Female		2010	2020	2010	2020	2010	2020	2010	2020
	2010	2020	2010	2020	2010	2020	2010	2020	2010	2020	2010	2020	2010	2020
Kuala Krai														
Mukim Batu Mengkebang	4,715	6,657	2,368	3,332	2,347	3,325	101	100	1,008	1,615	4.7	4.1	1,375	2,100
Mukim Enggong	3,921	3,649	2,001	1,821	1,920	1,828	104	100	773	798	5.1	4.6	835	969
Mukim Gajah	5,296	5,424	2,706	2,686	2,590	2,738	104	98	1,111	1,204	4.8	4.5	1,267	1,519
Mukim Kandeak	1,397	1,378	743	706	654	672	114	105	299	296	4.7	4.7	362	362
Mukim Kenor	12,148	13,293	6,145	6,502	6,003	6,791	102	96	2,633	3,145	4.6	4.2	2,923	3,558
Mukim Kuala Geris	2,874	2,179	1,507	1,195	1,367	984	110	121	601	550	4.8	4.0	679	797
Mukim Kuala Krai	356	541	190	254	166	287	114	89	75	95	4.7	5.7	77	122
Mukim Kuala Nal	7,002	6,364	3,770	3,214	3,232	3,150	117	102	1,483	1,575	4.7	4.0	1,657	2,023
Mukim Kuala Pahi	9,330	9,189	4,785	4,599	4,545	4,590	105	100	1,936	2,077	4.8	4.4	2,115	2,500
Mukim Kuala Pergau	2,724	2,426	1,406	1,195	1,318	1,231	107	97	537	510	5.1	4.8	616	631
Mukim Kuala Stong	6,178	6,407	3,250	3,156	2,928	3,156	111	103	1,293	1,326	4.8	4.8	1,464	1,782
Mukim Mambong	1,138	899	590	446	548	453	108	98	287	197	4.0	4.6	373	363
Mukim Manek Urai	11,697	12,825	6,033	6,661	5,664	6,164	107	108	2,378	2,617	4.9	4.8	2,654	3,037
Mukim Manjor	10,493	10,479	5,381	5,246	5,112	5,233	105	100	2,114	2,129	5.0	4.9	2,335	2,568
Mukim Telekong	9,502	10,735	4,886	5,561	4,616	5,174	106	107	2,030	2,515	4.7	4.1	2,320	2,863
Bandar Kuala Krai	15,463	12,562	7,824	6,194	7,639	6,368	102	97	3,377	3,213	4.6	3.9	3,698	3,788
Jeli														
Mukim Belimbing	6,263	7,435	3,290	3,906	2,973	3,529	111	111	1,255	1,971	4.8	3.8	1,394	1,680
Mukim Bunga Tanjung	2,229	2,396	1,138	1,212	1,091	1,184	104	102	465	527	4.8	4.5	485	574
Mukim Jeli	11,094	18,092	5,666	8,524	5,428	9,568	104	89	2,371	3,511	4.6	5.1	2,643	3,280
Mukim Jeli Tepi Sungai	9,235	14,454	4,996	7,539	4,239	6,915	118	109	2,011	3,066	4.4	4.5	2,204	3,000
Mukim Kalai	2,193	2,598	1,129	1,260	1,064	1,338	106	94	427	494	5.1	5.3	460	513
Mukim Kuala Balah	4,857	6,086	2,452	3,102	2,405	2,984	102	104	1,099	1,254	4.4	4.7	1,178	1,404
Mukim Lubok Bongor	3,299	3,595	1,691	1,830	1,608	1,765	105	104	690	797	4.8	4.4	758	1,000
Kecil Lojing														
Mukim Balar	1,222	1,124	633	574	589	550	107	104	194	205	6.3	5.5	231	201
Mukim Kuala Betis	2,476	3,800	1,268	1,971	1,208	1,829	105	108	421	801	5.9	4.8	499	988
Mukim Blau	1,628	448	881	251	747	197	118	127	270	93	6.0	4.9	350	130
Mukim Hau	-	1,053	-	563	-	490	-	115	-	184	-	5.7	-	247
Mukim Hendrop	1,010	1,295	533	687	477	608	112	113	165	258	6.1	5.0	207	301
Mukim Sigar	1,392	2,212	708	1,131	684	1,081	104	105	251	470	5.6	4.6	302	602
Mukim Tuel	1,356	677	679	332	677	345	100	96	242	112	5.6	6.1	290	135

Jadual 3.2 : Bilangan penduduk mengikut kumpulan etnik, jajahan/ mukim, Kelantan, 2010 dan 2020 (samb.)
 Table 3.2 : Number of population by ethnic group, jajahan/ mukim, Kelantan, 2010 and 2020 (cont'd)

Jajahan/ Mukim Jajahan/ Mukim	MargaNegara																			
	Jumlah Total						Bumiputera						Bukan MargaNegara							
	Jumlah Total		Jumlah Total		Jumlah Total		Melayu Malay		Bumiputera Lain Other bumiputera		Cina Chinese		India Indians		Lain-lain Others		Bukan MargaNegara Non-citizens			
2010	2020	2010	2020	2010	2020	2010	2020	2010	2020	2010	2020	2010	2020	2010	2020	2010	2020	2010	2020	
Kota Bharu (samb./cont'd)																				
Mukim Patek	4,227	5,264	4,202	5,157	4,193	5,137	4,191	5,135	2	2	5	-	-	4	20	25	107			
Mukim Pauh	6,335	7,581	6,247	7,518	6,130	7,450	6,129	7,434	1	16	95	38	5	17	29	88	63			
Mukim Paya	2,121	2,579	2,113	2,573	2,112	2,573	2,112	2,571	-	2	1	-	-	-	-	8	6			
Mukim Pendek	6,681	7,657	6,623	7,451	6,414	7,227	6,414	7,218	-	9	188	191	19	2	20	58	206			
Mukim Pengkalan Chepa	4,028	6,242	3,991	6,226	3,977	5,956	3,900	5,866	77	90	3	148	10	107	15	37	16			
Mukim Peringat	6,377	7,562	6,296	7,530	5,988	7,336	5,986	7,331	2	5	304	191	1	3	3	81	32			
Mukim Perol	872	1,138	861	1,122	861	1,121	861	1,119	-	2	-	-	-	-	1	11	16			
Mukim Pintu Gang	8,506	10,096	8,409	10,049	8,333	9,984	8,333	9,978	-	6	72	46	1	3	19	97	47			
Mukim Pulau	3,544	3,757	3,503	3,746	3,479	3,728	3,479	3,725	-	3	23	17	1	-	1	41	11			
Mukim Pulau Belanga	2,573	3,595	2,564	3,564	2,479	3,318	2,479	3,315	-	3	80	230	2	4	12	9	31			
Mukim Pulau Gajah	2,284	2,743	2,279	2,722	2,230	2,680	2,230	2,677	-	3	48	41	1	-	1	5	21			
Mukim Pulau Kundur	2,315	1,868	2,283	1,858	2,282	1,858	2,282	1,858	-	-	-	-	-	-	1	-	32			
Mukim Pulau Panjang	1,571	2,206	1,565	2,188	1,565	2,133	1,564	2,123	1	10	-	31	-	19	5	6	18			
Mukim Pulau Pisang	2,983	2,995	2,968	2,969	2,965	2,968	2,964	2,965	1	3	3	1	-	-	-	15	26			
Mukim Sabak	2,013	2,436	2,004	1,674	1,969	1,646	1,968	1,645	1	1	21	28	-	14	-	9	762			
Mukim Salor	3,394	3,910	3,374	3,904	3,343	3,894	3,342	3,894	1	-	27	9	-	4	1	20	6			
Mukim Semut Api	2,648	3,168	2,605	3,157	2,593	3,153	2,593	3,152	-	1	-	3	-	12	-	43	11			
Mukim Sering	5,983	6,667	5,970	6,630	5,814	6,471	5,814	6,468	-	3	152	151	3	5	3	13	37			
Mukim Seterpa	3,833	5,522	3,822	5,509	3,789	5,486	3,789	5,484	-	2	32	19	-	1	4	11	13			
Mukim Tanjong Chat	5,736	5,462	5,658	5,439	4,782	4,806	4,707	4,803	75	3	854	597	11	10	26	78	23			
Mukim Tapang	5,385	7,614	5,236	7,538	5,180	7,470	5,180	7,456	-	14	52	26	-	8	4	34	149			
Mukim Tebing Tinggi	1,911	2,678	1,893	2,671	1,861	2,576	1,860	2,562	1	14	30	69	-	23	3	18	7			
Mukim Telok	7,784	10,649	7,681	10,560	7,065	9,397	7,063	9,386	2	11	590	1,126	19	7	18	103	89			
Mukim Telok Bharu	5,363	5,925	5,281	5,892	5,167	5,799	5,165	5,793	2	6	103	62	2	22	9	82	33			
Mukim Telok Kitang	1,447	1,334	1,440	1,332	1,436	1,331	1,433	1,331	3	-	4	1	-	-	-	7	2			
Mukim Tiong	5,958	7,377	5,922	6,878	5,903	6,865	5,903	6,860	-	5	6	2	6	7	11	36	499			
Mukim Tok Ku	5,977	6,952	5,940	6,896	5,841	6,780	5,840	6,770	1	10	92	79	-	26	7	37	56			
Mukim Wakaf Stan	5,184	5,823	5,106	5,811	4,929	5,737	4,928	5,733	1	4	156	63	13	6	5	78	12			
Mukim Wakaf Siku	1,132	1,125	1,112	1,122	1,088	1,115	1,088	1,114	-	1	24	7	-	-	-	20	3			
Bandar Kota Bharu	44,757	47,910	43,515	46,163	34,021	40,244	33,957	40,093	64	151	8,995	5,518	363	212	136	189	1,747			
Bandar Baru Kubang Kerian	4,209	4,011	4,016	3,853	1,942	2,363	1,935	2,355	7	8	1,918	1,365	137	119	6	193	158			
Pekan Mulong	198	157	187	154	186	154	186	154	-	-	-	-	-	-	1	-	11	3		
Machang																				
Mukim Bagan	1,252	1,462	1,248	1,456	1,186	1,405	1,186	1,396	-	9	62	49	-	-	2	4	6			
Mukim Bakar	5,032	6,980	4,950	6,941	4,938	6,938	4,938	6,934	-	4	11	-	1	-	3	82	39			
Mukim Dewan	3,845	5,183	3,801	5,146	3,602	4,722	3,602	4,719	-	3	194	402	-	5	17	44	37			
Mukim Gading Galoh	4,084	5,076	4,049	5,054	4,042	5,046	4,042	5,036	-	10	7	6	-	-	2	35	22			

Jadual 3.2 : Bilangan penduduk mengikut kumpulan etnik, jajahan/ mukim, Kelantan, 2010 dan 2020 (samb.)
Table 3.2 : Number of population by ethnic group, jajahan/ mukim, Kelantan, 2010 and 2020 (cont'd)

Jajahan/ Mukim Jajahan/ Mukim	Margaragara Citizens												Bukan Marganegara Non-citizens			
	Jumlah Total						Bumiputera						Lain-lain Others			
	2010	2020	2010	2020	2010	2020	Jumlah Total	Melayu Malay	Bumiputera Lain Other bumiputera	Cina Chinese	India Indians	2010	2020	2010	2020	
Machang (samb./cont'd)																
Mukim Jakar	1,335	1,937	1,332	1,855	1,330	1,855	1,329	1,855	1	-	-	-	-	1	-	82
Mukim Joh	2,836	3,457	2,783	3,388	2,472	3,119	2,470	3,112	2	7	247	5	10	1	12	69
Mukim Kelawah	5,899	7,723	5,846	7,506	5,218	7,257	5,210	7,246	8	11	236	277	7	5	6	217
Mukim Kerawang	3,119	3,875	3,113	3,864	2,902	3,678	2,902	3,676	-	2	185	-	-	-	1	6
Mukim Kerilla	1,785	2,093	1,731	2,065	1,585	1,935	1,585	1,934	-	1	84	38	41	9	5	28
Mukim Kuala Kerak	2,475	3,044	2,425	2,957	2,259	2,778	2,259	2,725	-	53	168	9	6	2	5	87
Mukim Labok	6,183	7,858	6,144	7,787	6,123	7,740	6,123	7,731	-	9	37	7	3	3	10	71
Mukim Limau Hantu	6,232	7,631	6,196	7,591	6,104	7,514	6,102	7,504	2	10	70	13	-	-	7	40
Mukim Machang	12,568	15,585	12,433	15,527	12,145	15,437	12,142	15,420	3	17	59	18	20	19	11	58
Mukim Padang Kemunchut	1,315	1,457	1,280	1,445	1,277	1,444	1,277	1,444	-	-	-	-	-	2	1	12
Mukim Pek	2,317	3,074	2,307	3,059	2,307	3,058	2,307	3,057	-	1	-	-	-	-	1	15
Mukim Pemanok	2,814	3,918	2,805	3,903	2,799	3,899	2,797	3,899	2	4	-	-	-	-	9	15
Mukim Pulau Chondong	4,443	5,231	4,434	5,186	4,395	5,183	4,345	5,119	50	64	1	2	-	6	2	45
Mukim Raja	2,680	3,124	2,666	3,114	2,666	3,112	2,665	3,110	1	2	-	-	1	-	1	10
Mukim Temangan	736	685	691	669	684	663	676	663	8	-	5	1	-	6	1	16
Mukim Tengah	2,874	3,561	2,866	3,541	2,862	3,523	2,862	3,523	-	10	4	-	3	-	8	20
Mukim Tok Bok	1,473	2,370	1,453	2,350	1,450	2,343	1,450	2,341	-	2	-	-	-	-	7	20
Mukim Ulu Sat	9,158	9,358	9,101	9,327	9,088	9,319	9,064	9,289	24	30	4	8	1	1	7	31
Bandar Machang	3,873	4,458	3,823	4,403	3,486	4,154	3,486	4,151	-	3	236	2	5	1	8	55
Pekan Temangan	790	868	743	854	380	663	377	658	3	5	183	13	5	3	3	14
Pasir Mas																
Mukim Alor Buloh	2,972	3,725	2,949	3,670	2,946	3,670	2,946	3,670	-	-	-	-	-	-	-	55
Mukim Alor Pasir	3,730	5,616	3,723	5,574	3,703	5,572	3,703	5,567	-	5	2	-	-	-	-	42
Mukim Apa Apa	3,256	3,880	3,205	3,854	3,165	3,805	3,163	3,805	2	-	5	-	-	38	44	26
Mukim Apam	12,981	18,445	12,735	18,169	12,438	17,749	12,423	17,730	15	19	68	2	5	257	347	276
Mukim Bakong	1,539	1,405	1,523	1,386	1,523	1,386	1,523	1,383	-	3	-	-	-	-	-	19
Mukim Bechah Menterong	1,476	1,924	1,469	1,922	1,469	1,921	1,468	1,919	1	2	-	-	1	-	7	2
Mukim Bechah Palas	1,183	1,695	1,182	1,685	1,182	1,674	1,182	1,674	-	-	-	-	-	-	11	10
Mukim Bechah Semak	1,668	2,039	1,657	2,013	1,652	2,010	1,652	2,008	-	2	-	-	-	-	3	26
Mukim Bukit Tuku	3,288	3,690	2,788	3,520	2,785	3,520	2,785	3,520	-	-	-	-	-	3	-	170
Mukim Chetok	5,014	6,063	4,975	6,035	4,857	5,928	4,855	5,926	2	2	102	1	4	-	1	28
Mukim Gelam	2,481	2,893	2,462	2,890	2,462	2,879	2,462	2,879	-	10	-	-	-	-	1	3
Mukim Gua	3,557	5,109	3,530	5,091	3,525	5,073	3,524	5,073	1	8	-	-	-	4	10	18
Mukim Gual Nering	9,059	13,141	8,775	12,933	8,740	12,860	8,739	12,846	1	14	41	-	5	3	27	208
Mukim Gual Perlok	5,648	6,715	5,206	6,435	5,171	6,408	5,171	6,404	-	4	6	-	1	20	20	280
Mukim Jabo	5,948	7,589	5,894	7,566	5,349	6,887	5,341	6,887	8	9	660	3	-	12	10	23
Mukim Jejawi	2,291	2,002	2,268	2,001	2,175	1,914	2,175	1,914	-	-	1	-	-	92	86	1

Jadual 3.2 : Bilangan penduduk mengikut kumpulan etnik, jajahan/ mukim, Kelantan, 2010 dan 2020 (samb.)
 Table 3.2 : Number of population by ethnic group, jajahan/ mukim, Kelantan, 2010 and 2020 (cont'd)

Jajahan/ Mukim Jajahan/ Mukim	Margaegara Citizens												Bukan Margaegara Non-citizens		
	Jumlah Total						Bumiputera						Lain-lain Others		
	2010	2020	2010	2020	2010	2020	Jumlah Total	Melayu Malay	Bumiputera Lain Other bumiputera	Cina Chinese	India Indians	2010	2020	2010	2020
Tanah Merah (samb./cont'd)															
Mukim Rambai	1,891	2,086	1,882	2,077	1,882	2,076	1,882	2,076	-	-	-	-	-	1	9
Mukim Sokor	7,963	8,519	7,463	8,068	7,062	7,727	7,062	7,719	-	8	70	236	28	25	500
Mukim Tanah Merah	12,167	16,910	12,068	16,796	11,491	16,189	11,450	16,153	41	36	574	16	20	17	99
Mukim Tebing Tinggi	3,928	4,823	3,886	4,757	3,827	4,692	3,827	4,689	-	3	57	5	2	3	42
Bandar Tanah Merah	684	443	676	431	435	364	435	363	-	1	234	-	5	5	8
Tumpat															
Mukim Beдах Resak	5,098	6,456	4,997	6,395	4,327	5,431	4,325	5,420	2	11	217	7	450	609	101
Mukim Bunohan	5,009	7,180	4,933	7,140	4,050	5,903	4,049	5,898	1	5	74	3	809	1,116	76
Mukim Bunut Sarang Burong	2,659	3,784	2,649	3,775	2,599	3,734	2,599	3,726	-	8	46	-	4	2	10
Mukim Chenderong Batu	5,764	8,175	5,741	8,114	4,764	6,648	4,761	6,647	3	1	962	23	24	23	61
Mukim Cherang Melintang	3,522	3,962	3,459	3,940	3,361	3,777	3,356	3,776	5	1	1	-	97	160	22
Mukim Geting	9,418	10,941	9,198	10,865	9,182	10,848	9,182	10,841	-	7	6	6	9	11	220
Mukim Jal	3,070	3,716	3,065	3,696	2,834	3,382	2,834	3,382	-	-	42	-	189	248	5
Mukim Kampong Laut	5,472	6,289	5,444	6,269	5,431	6,264	5,431	6,252	-	12	12	-	1	4	28
Mukim Kelabaran	2,931	3,584	2,913	3,580	2,912	3,576	2,912	3,576	-	4	-	-	1	-	4
Mukim Ketil	6,352	7,413	6,187	7,045	5,750	6,768	5,749	6,755	1	13	73	5	362	228	165
Mukim Kok Keli	5,407	6,975	5,394	6,938	5,366	6,897	5,365	6,891	1	6	-	2	28	28	13
Mukim Kulang	6,050	7,568	5,989	7,532	5,728	7,230	5,728	7,230	-	-	257	6	14	14	36
Mukim Mak Neralang	1,082	1,304	1,082	1,285	1,082	1,285	1,082	1,285	-	-	-	-	-	-	19
Mukim Morak	9,745	13,691	9,695	13,607	8,601	12,169	8,596	12,160	5	9	1,076	14	5	22	50
Mukim Pasir Pekan	13,860	14,194	13,742	14,155	12,617	13,115	12,615	13,104	2	11	1,086	10	17	38	118
Mukim Palekhang	4,830	6,015	4,796	5,985	4,795	5,980	4,794	5,978	1	2	1	4	-	1	34
Mukim Periook	2,841	3,405	2,830	3,376	2,246	2,771	2,245	2,765	1	6	39	1	544	540	11
Mukim Pulau Besar	838	1,046	837	1,042	837	1,042	837	1,041	-	1	-	-	-	-	4
Mukim Selehong Selatan	5,084	5,733	4,845	5,605	4,328	4,834	4,327	4,821	1	13	90	9	412	662	239
Mukim Selehong Utara	4,266	6,961	4,234	6,930	2,980	5,435	2,978	5,430	2	5	185	25	1,061	1,290	32
Mukim Simpangan	5,519	7,976	5,413	7,907	4,608	7,018	4,606	7,017	2	1	64	23	740	793	106
Mukim Sungai Pinang	1,980	2,602	1,976	2,595	1,961	2,595	1,961	2,593	-	2	7	-	8	-	7
Mukim Tabar	412	491	364	478	364	478	364	478	-	-	-	-	-	-	48
Mukim Talek	1,682	1,840	1,659	1,831	1,659	1,831	1,659	1,830	-	1	-	1	-	-	8
Mukim Telok Renjuna	2,548	2,059	2,533	2,033	2,530	2,019	2,530	2,019	-	1	3	-	-	13	26
Mukim Tujoh	6,262	7,078	6,206	7,054	6,203	7,054	6,200	7,051	3	3	2	-	1	-	24
Mukim Tumpat	7,827	10,234	7,788	10,194	7,763	10,114	7,763	10,088	-	26	20	12	3	12	39
Mukim Wakaf Bharu	5,413	6,485	5,325	6,445	4,642	5,592	4,641	5,592	1	1	678	4	4	61	88
Mukim Wakaf Delima	6,408	8,674	6,377	8,583	5,320	7,282	5,320	7,270	-	12	1,025	11	18	27	91
Bandar Tumpat	5,830	4,113	5,793	4,108	5,489	3,974	5,480	3,958	9	16	264	15	18	10	37

Jadual 3.2 : Bilangan penduduk mengikut kumpulan etnik, jajahan/ mukim, Kelantan, 2010 dan 2020 (samb.)
Table 3.2 : Number of population by ethnic group, jajahan/ mukim, Kelantan, 2010 and 2020 (cont'd)

Jajahan/ Mukim Jajahan/ Mukim	Margaegara Citizens												Bukan Margaegara Non-citizens				
	Jumlah Total						Bumiputera						Lain-lain Others				
	2010	2020	2010	2020	2010	2020	Jumlah Total	Melayu Malay	Bumiputera Lain Other bumiputera	Cina Chinese	India Indians	2010	2020	2010	2020		
Gua Musang																	
Mukim Batu Papan	1,834	3,079	1,706	2,586	1,687	2,554	1,687	2,551	-	3	9	8	-	10	24	128	493
Mukim Gua Musang	163	90	160	84	160	84	160	84	-	-	-	-	-	-	-	3	6
Mukim Ulu Nenggiri	11,172	16,237	10,927	15,925	10,909	15,409	6,276	7,660	4,633	7,749	6	7	3	9	20	245	312
Mukim Ketil	4,984	6,031	4,758	5,676	4,604	4,679	4,581	4,604	23	75	97	916	47	10	34	226	355
Mukim Kuala Sungai	563	647	524	636	524	636	524	636	-	-	-	-	-	-	-	39	11
Mukim Limau Kasturi	2,322	3,092	2,022	2,580	2,009	2,575	2,009	2,567	-	8	6	2	-	7	3	300	512
Mukim Pulai	2,203	3,617	2,069	3,457	1,422	2,833	1,418	2,812	4	21	617	584	16	14	25	134	160
Mukim Relai	26,093	30,025	23,514	26,907	23,423	26,728	22,925	25,329	498	1,399	40	33	14	37	119	2,579	3,118
Mukim Renok	10,890	15,101	10,348	13,743	10,254	13,647	10,251	13,623	3	24	68	68	1	4	25	542	1,358
Bandar Gua Musang	16,881	23,967	16,271	22,933	12,957	19,453	12,884	19,293	73	160	3,017	3,140	265	32	88	610	1,034
Kuala Krai																	
Mukim Batu Mengkebang	4,715	6,657	4,600	6,574	4,060	5,842	4,035	5,817	25	25	351	535	183	6	24	115	83
Mukim Enggong	3,921	3,649	3,690	3,591	3,678	3,579	3,678	3,574	-	5	12	5	-	-	6	231	58
Mukim Gajah	5,296	5,424	4,889	5,212	4,871	5,190	4,870	5,187	1	3	10	13	8	-	9	407	212
Mukim KandeK	1,397	1,378	1,334	1,334	1,237	1,331	1,237	1,330	-	1	-	-	-	-	3	160	44
Mukim Kenor	12,148	13,293	11,828	13,122	11,773	12,866	11,773	12,852	-	14	34	222	17	4	10	320	171
Mukim Kuala Geris	2,874	2,473	2,667	2,235	2,614	2,195	2,613	2,195	1	-	3	1	49	1	17	207	238
Mukim Kuala Krai	356	541	355	541	338	530	338	530	-	-	12	11	5	-	-	1	-
Mukim Kuala Nal	7,002	6,364	6,396	6,177	6,048	5,900	6,042	5,896	6	4	317	228	23	8	20	606	187
Mukim Kuala Pahi	9,330	9,189	8,993	9,045	8,842	8,974	8,841	8,968	1	6	58	21	86	7	10	337	144
Mukim Kuala Pergau	2,724	2,426	2,639	2,401	2,637	2,397	2,637	2,394	-	3	2	1	-	-	1	85	25
Mukim Kuala Stong	6,178	6,407	5,655	6,130	5,642	6,115	5,639	6,111	3	4	10	2	-	3	8	523	277
Mukim Mambong	1,138	899	1,020	878	1,019	877	1,019	877	-	1	-	-	1	-	-	118	21
Mukim Manek Urai	11,697	12,531	11,111	11,821	11,083	11,776	11,082	11,764	1	12	12	13	14	2	24	586	710
Mukim Manjor	10,493	10,479	10,085	10,153	10,077	10,126	10,077	10,123	-	3	5	1	-	3	26	408	326
Mukim Telekong	9,502	10,735	9,089	9,858	8,381	9,102	8,377	9,090	4	12	384	406	301	23	46	413	877
Bandar Kuala Krai	15,463	12,562	15,098	12,183	12,025	9,896	12,010	9,815	15	21	2,784	2,079	231	58	30	365	379
Jeli																	
Mukim Belimbing	6,263	7,435	6,225	7,377	6,205	7,337	6,045	7,154	160	183	11	11	2	7	13	38	58
Mukim Bunga Tanjung	2,229	2,396	2,180	2,382	2,169	2,374	2,169	2,367	-	7	2	-	-	9	8	49	14
Mukim Jeli	11,094	18,092	10,571	17,403	10,548	17,143	10,547	17,056	1	87	7	101	8	17	523	689	689
Mukim Jeli Tepi Sungai	9,235	14,454	8,909	14,089	8,784	14,023	8,255	13,406	529	617	68	20	48	9	30	326	365
Mukim Kalai	2,193	2,598	2,124	2,549	2,122	2,541	2,122	2,532	-	9	2	6	-	-	2	69	49
Mukim Kuala Balah	4,857	6,086	4,797	5,976	4,792	5,969	4,788	5,952	4	17	5	4	-	-	2	60	110
Mukim Lubok Bongor	3,299	3,595	3,220	3,483	3,216	3,476	3,216	3,476	-	-	2	-	-	2	7	79	112

Jadual 3.2 : Bilangan penduduk mengikut kumpulan etnik, jajahan/ mukim, Kelantan, 2010 dan 2020 (samb.)
 Table 3.2 : Number of population by ethnic group, jajahan/ mukim, Kelantan, 2010 and 2020 (cont'd)

Jajahan/ Mukim Jajahan/ Mukim	Margaegara Citizens												Bukan Margaegara Non-citizens			
	Jumlah Total						Bumiputera						Lain-lain Others			
	2010	2020	2010	2020	2010	2020	Jumlah Total	Melayu Malay	Bumiputera Lain Other bumiputera	Cina Chinese	India Indians	2010	2020	2010	2020	
Kecil Lojing																
Mukim Balar	1,222	1,124	1,222	1,124	1,218	1,027	27	36	1,191	991	-	-	97	4	-	-
Mukim Kuala Betis	2,476	3,800	2,409	3,666	2,402	3,388	817	1,168	1,585	2,220	4	5	263	3	10	67
Mukim Blau	1,628	448	1,529	414	1,523	373	587	124	936	249	1	-	39	2	2	99
Mukim Hau	-	1,053	-	1,029	-	966	-	94	-	872	-	3	59	-	1	-
Mukim Hendrop	1,010	1,295	1,009	1,269	1,008	1,192	4	236	1,004	956	1	1	74	-	2	1
Mukim Sigar	1,392	2,212	1,382	2,132	1,372	2,083	67	271	1,305	1,812	3	1	47	-	1	10
Mukim Tuel	1,356	677	1,354	674	1,351	663	36	53	1,315	610	1	-	11	2	-	2

Jadual 3.3 : Bilangan penduduk mengikut kumpulan umur, nisbah tanggungan, jajahan/ mukim, Kelantan, 2010 dan 2020 (samb.)
 Table 3.3 : Number of population by age group, dependency ratio, jajahan/ mukim, Kelantan, 2010 and 2020 (cont'd)

Jajahan/ Mukim Jajahan/ Mukim	Jumlah Total						Kumpulan umur Age group						Nisbah tanggungan Dependency ratio			
	0-14		15-64		65+		Total		Umur muda Young age		Umur tua Old age		Total			
	2010	2020	2010	2020	2010	2020	2010	2020	2010	2020	2010	2020	2010	2020		
Bachok (samb./cont'd)																
Mukim Temu Ranggas	2,346	2,837	808	744	1,394	1,923	144	170	68.3	47.5	58.0	38.7	10.3	8.8		
Mukim Tepus	6,957	7,648	2,526	2,081	4,036	5,028	395	539	72.4	52.1	62.6	41.4	9.8	10.7		
Mukim Tuatang Salak	987	1,130	311	316	590	705	86	109	67.3	60.3	52.7	44.8	14.6	15.5		
Bandar Bachok	1,072	947	372	253	632	620	68	74	69.6	52.7	58.9	40.8	10.8	11.9		
Pekan Jelawat	583	792	175	214	365	529	43	49	59.7	49.7	47.9	40.5	11.8	9.3		
Kota Bharu																
Mukim Aur Duri	1,070	1,341	338	318	636	893	96	130	68.2	50.2	53.1	35.6	15.1	14.6		
Mukim Badak Mati	3,560	3,784	1,073	1,107	2,261	2,442	226	235	57.5	55.0	47.5	45.3	10.0	9.6		
Mukim Badak	3,381	4,449	993	1,133	2,121	2,927	267	389	59.4	52.0	46.8	38.7	12.6	13.3		
Mukim Badang	5,576	5,850	1,869	1,707	3,511	3,845	196	298	58.8	52.1	53.2	44.4	5.6	7.8		
Mukim Banggu	4,173	4,733	1,348	1,411	2,563	3,020	262	302	62.8	56.7	52.6	46.7	10.2	10.6		
Mukim Banggol	5,519	6,090	1,736	1,589	3,421	4,068	362	433	61.3	49.7	50.7	39.1	10.6	10.6		
Mukim Baung	12,134	13,972	3,069	3,064	8,542	10,040	523	868	42.1	39.2	35.9	30.5	6.1	8.6		
Mukim Bayang	4,456	5,625	1,235	1,512	3,086	3,664	135	449	44.4	53.5	40.0	41.3	4.4	12.3		
Mukim Bechah Mulong	3,578	4,524	1,184	1,119	2,162	3,038	232	367	65.5	48.9	54.8	36.8	10.7	12.1		
Mukim Beta Hulu	1,632	2,147	545	590	953	1,375	134	182	71.2	56.1	57.2	42.9	14.1	13.2		
Mukim Beta Hilir	2,341	2,990	815	852	1,363	1,955	163	183	71.8	52.9	59.8	43.6	12.0	9.4		
Mukim Beting	5,908	4,958	1,605	1,387	4,046	3,211	257	360	46.0	54.4	39.7	43.2	6.4	11.2		
Mukim Biah	1,647	2,105	506	589	1,023	1,365	118	151	61.0	54.2	49.5	43.2	11.5	11.1		
Mukim Binjai	6,026	5,833	1,955	1,656	3,792	3,856	279	321	58.9	51.3	51.6	42.9	7.4	8.3		
Mukim Buloh Poh	3,179	3,587	1,003	1,050	1,949	2,263	227	274	63.1	58.5	51.5	46.4	11.6	12.1		
Mukim Bunut Payong	4,865	5,795	1,446	1,417	3,182	3,913	237	465	52.9	48.1	45.4	36.2	7.4	11.9		
Mukim But	2,808	3,875	831	1,138	1,748	2,448	229	289	60.6	58.3	47.5	46.5	13.1	11.8		
Mukim Chekli	1,355	2,154	368	607	878	1,381	109	166	54.3	56.0	41.9	44.0	12.4	12.0		
Mukim Chekok	4,761	5,317	1,405	1,358	3,171	3,640	185	319	50.1	46.1	44.3	37.3	5.8	8.8		
Mukim Che Latiff	2,075	3,553	744	836	1,238	2,524	93	193	67.6	40.8	60.1	33.1	7.5	7.6		
Mukim Chicha	4,469	4,057	1,525	956	2,724	2,869	220	232	64.1	41.4	56.0	33.3	8.1	8.1		
Mukim Dal	5,427	7,711	1,877	2,103	3,269	5,232	281	376	66.0	47.4	57.4	40.2	8.6	7.2		
Mukim Demit	5,162	4,639	1,316	1,242	3,685	3,144	161	253	40.1	47.6	35.7	39.5	4.4	8.0		

Jadual 3.3 : Bilangan penduduk mengikut kumpulan umur, nisbah tanggungan, jajahan/ mukim, Kelantan, 2010 dan 2020 (samb.)
 Table 3.3 : Number of population by age group, dependency ratio, jajahan/ mukim, Kelantan, 2010 and 2020 (cont'd)

Jajahan/ Mukim Jajahan/ Mukim	Jumlah Total						Kumpulan umur Age group						Nisbah tanggungan Dependency ratio						
	2010		2020		0-14		15-64		65+		2010		2020		Umur muda Young age		Umur tua Old age		
	2010	2020	2010	2020	2010	2020	2010	2020	2010	2020	2010	2020	2010	2020	2010	2020	2010	2020	
Kota Bharu (samb./cont'd)																			
Mukim Duson Rendah	1,651	1,981	538	498	974	1,316	139	167			69.5	50.5	55.2	37.8	14.3	12.7			
Mukim Guntong	14,138	19,591	4,712	4,938	8,667	13,706	759	947			63.1	42.9	54.4	36.0	8.8	6.9			
Mukim Jelutong	1,331	1,967	435	597	823	1,260	73	110			61.7	56.1	52.9	47.4	8.9	8.7			
Mukim Kadok	5,121	7,066	1,464	1,863	3,323	4,681	334	522			54.1	51.0	44.1	39.8	10.1	11.2			
Mukim Karang	2,259	3,308	721	901	1,370	2,241	168	166			64.9	47.6	52.6	40.2	12.3	7.4			
Mukim Kampong Sireh	1,960	2,164	634	760	1,200	1,236	126	168			63.3	75.1	52.8	61.5	10.5	13.6			
Mukim Kedai Buloh	3,935	4,070	1,234	1,199	2,528	2,646	173	225			55.7	53.8	48.8	45.3	6.8	8.5			
Mukim Kejang	5,479	6,247	1,698	1,666	3,497	4,164	284	417			56.7	50.0	48.6	40.0	8.1	10.0			
Mukim Kemubu	4,258	5,619	1,284	1,550	2,590	3,630	384	439			64.4	54.8	49.6	42.7	14.8	12.1			
Mukim Kemumin	12,325	18,121	2,972	4,589	9,008	12,874	345	658			36.8	40.8	33.0	35.6	3.8	5.1			
Mukim Kenali	8,764	10,236	2,169	2,104	6,230	7,472	365	660			40.7	37.0	34.8	28.2	5.9	8.8			
Mukim Ketereh Barat	3,722	4,892	1,089	1,291	2,458	3,323	175	278			51.4	47.2	44.3	38.9	7.1	8.4			
Mukim Ketereh Timor	4,883	5,897	1,485	1,670	3,077	3,729	321	498			58.7	58.1	48.3	44.8	10.4	13.4			
Mukim Koh	1,417	1,919	355	554	965	1,250	97	115			46.8	53.5	36.8	44.3	10.1	9.2			
Mukim Kota	4,155	4,595	1,059	1,143	2,799	3,018	297	434			48.4	52.3	37.8	37.9	10.6	14.4			
Mukim Langgar	8,152	9,477	2,269	2,442	5,517	6,340	366	695			47.8	49.5	41.1	38.5	6.6	11.0			
Mukim Lembu	4,417	6,162	1,266	1,419	2,880	4,444	271	299			53.4	38.7	44.0	31.9	9.4	6.7			
Mukim Lubok Jambu	1,700	2,175	422	697	1,189	1,336	89	142			43.0	62.8	35.5	52.2	7.5	10.6			
Mukim Lubok Pukol	3,772	3,760	1,226	1,232	2,352	2,313	194	215			60.4	62.6	52.1	53.3	8.2	9.3			
Mukim Lundang	6,415	7,894	2,023	1,899	4,125	5,357	267	638			55.5	47.4	49.0	35.4	6.5	11.9			
Mukim Lundang Paku	2,339	3,125	715	840	1,440	2,010	184	275			62.4	55.5	49.7	41.8	12.8	13.7			
Mukim Mahang Barat	15,042	19,148	3,736	4,551	11,044	14,096	262	501			36.2	35.8	33.8	32.3	2.4	3.6			
Mukim Mahang Timor	8,898	10,679	2,958	3,124	5,525	7,014	415	541			61.0	52.3	53.5	44.5	7.5	7.7			
Mukim Mentuan	5,479	6,796	1,624	2,067	3,482	4,290	373	439			57.4	58.4	46.6	48.2	10.7	10.2			
Mukim Melor	4,351	5,777	1,338	1,684	2,722	3,755	291	338			59.8	53.8	49.2	44.8	10.7	9.0			
Mukim Padang Bongor	14,384	16,126	4,241	4,520	9,413	10,369	730	1,237			52.8	55.5	45.1	43.6	7.8	11.9			
Mukim Padang Enggang	5,758	6,325	1,747	1,695	3,652	4,153	359	477			57.7	52.3	47.8	40.8	9.8	11.5			
Mukim Padang Garong	6,432	5,340	1,757	1,409	4,365	3,477	310	454			47.4	53.6	40.3	40.5	7.1	13.1			
Mukim Padang Leban	2,609	2,784	846	891	1,570	1,681	193	212			66.2	65.6	53.9	53.0	12.3	12.6			
Mukim Padang Raja	4,196	5,382	1,290	1,497	2,665	3,517	241	368			57.4	53.0	48.4	42.6	9.0	10.5			

Jadual 3.3 : Bilangan penduduk mengikut kumpulan umur, nisbah tanggungan, jajahan/ mukim, Kelantan, 2010 dan 2020 (samb.)
 Table 3.3 : Number of population by age group, dependency ratio, jajahan/ mukim, Kelantan, 2010 and 2020 (cont'd)

Jajahan/ Mukim Jajahan/ Mukim	Jumlah Total						Kumpulan umur Age group						Nisbah tanggungan Dependency ratio						
	2010		2020		0-14		15-64		65+		2010		2020		2010		2020		
	2010	2020	2010	2020	2010	2020	2010	2020	2010	2020	2010	2020	2010	2020	2010	2020	2010	2020	
Kota Bharu (samb./cont'd)																			
Mukim Padang Sakar	1,959	2,649	602	743	1,173	1,675	184	231			67.0	58.1	51.3	44.4	15.7	13.8			
Mukim Padang Tengah	1,492	2,088	418	620	946	1,315	128	153			57.7	58.8	44.2	47.1	13.5	11.6			
Mukim Panchor	20,110	21,823	5,794	5,802	13,832	14,841	484	1,180			45.4	47.0	41.9	39.1	3.5	8.0			
Mukim Pangkal Pisang	3,026	3,725	946	1,008	1,895	2,480	185	237			59.7	50.2	49.9	40.6	9.8	9.6			
Mukim Parit	4,084	5,802	1,281	1,396	2,639	4,119	164	287			54.8	40.9	48.5	33.9	6.2	7.0			
Mukim Pasir Ha	2,654	3,444	791	814	1,733	2,370	130	260			53.1	45.3	45.6	34.3	7.5	11.0			
Mukim Pasir Mas	3,340	4,507	1,022	1,012	2,045	3,112	273	383			63.3	44.8	50.0	32.5	13.3	12.3			
Mukim Patek	4,227	5,264	1,484	1,687	2,476	3,241	267	336			70.7	62.4	59.9	52.1	10.8	10.4			
Mukim Pauh	6,335	7,581	2,093	2,084	3,995	5,073	247	424			58.6	49.4	52.4	41.1	6.2	8.4			
Mukim Paya	2,121	2,579	679	797	1,273	1,561	169	221			66.6	65.2	53.3	51.1	13.3	14.2			
Mukim Pendek	6,681	7,657	2,196	1,833	3,998	5,263	487	561			67.1	45.5	54.9	34.8	12.2	10.7			
Mukim Pengkalan Chepa	4,028	6,242	1,303	1,221	2,588	4,712	137	309			55.6	32.5	50.3	25.9	5.3	6.6			
Mukim Peringat	6,377	7,562	2,000	2,144	4,014	4,991	363	427			58.9	51.5	49.8	43.0	9.0	8.6			
Mukim Perol	872	1,138	267	317	530	740	75	81			64.5	53.8	50.4	42.8	14.2	10.9			
Mukim Pintu Gang	8,506	10,096	2,101	2,474	5,862	6,727	543	895			45.1	50.1	35.8	36.8	9.3	13.3			
Mukim Pulau	3,544	3,757	1,277	1,201	2,089	2,358	178	198			69.7	59.3	61.1	50.9	8.5	8.4			
Mukim Pulau Belanga	2,573	3,595	795	1,175	1,647	2,239	131	181			56.2	60.6	48.3	52.5	8.0	8.1			
Mukim Pulau Gajah	2,284	2,743	674	774	1,473	1,774	137	195			55.1	54.6	45.8	43.6	9.3	11.0			
Mukim Pulau Kundor	2,315	1,868	791	496	1,428	1,248	96	124			62.1	49.7	55.4	39.7	6.7	9.9			
Mukim Pulau Panjang	1,571	2,206	514	639	975	1,419	82	148			61.1	55.5	52.7	45.0	8.4	10.4			
Mukim Pulau Pisang	2,983	2,995	849	868	1,978	1,928	156	199			50.8	55.3	42.9	45.0	7.9	10.3			
Mukim Sabak	2,013	2,436	681	576	1,232	1,727	100	133			63.4	41.1	55.3	33.4	8.1	7.7			
Mukim Salor	3,394	3,910	953	1,052	2,160	2,497	281	361			57.1	56.6	44.1	42.1	13.0	14.5			
Mukim Semut Api	2,648	3,168	857	902	1,670	2,122	121	144			58.6	49.3	51.3	42.5	7.2	6.8			
Mukim Sering	5,983	6,667	2,024	1,910	3,594	4,297	365	460			66.5	55.2	56.3	44.4	10.2	10.7			
Mukim Setepa	3,833	5,522	1,277	1,621	2,363	3,611	193	290			62.2	52.9	54.0	44.9	8.2	8.0			
Mukim Tanjung Chat	5,736	5,462	1,496	1,229	3,990	3,730	250	503			43.8	46.4	37.5	32.9	6.3	13.5			
Mukim Tapang	5,385	7,614	1,682	2,262	3,455	4,930	248	422			55.9	54.4	48.7	45.9	7.2	8.6			
Mukim Tebing Tinggi	1,911	2,678	649	671	1,121	1,841	141	166			70.5	45.5	57.9	36.4	12.6	9.0			
Mukim Telok	7,784	10,649	2,416	2,967	5,134	7,122	234	560			51.6	49.5	47.1	41.7	4.6	7.9			

Jadual 3.3 : Bilangan penduduk mengikut kumpulan umur, nisbah tanggungan, jajahan/ mukim, Kelantan, 2010 dan 2020 (samb.)
 Table 3.3 : Number of population by age group, dependency ratio, jajahan/ mukim, Kelantan, 2010 and 2020 (cont'd)

Jajahan/ Mukim Jajahan/ Mukim	Jumlah Total						Kumpulan umur Age group						Nisbah tanggungan Dependency ratio				
	2010		2020		0-14		15-64		65+		Jumlah Total		Umur muda Young age		Umur tua Old age		
	2010	2020	2010	2020	2010	2020	2010	2020	2010	2020	2010	2020	2010	2020	2010	2020	
Kota Bharu (samb./cont'd)																	
Mukim Telok Bharu	5,363	5,925	1,692	1,642	3,459	3,886	212	397	55.0	52.5	48.9	42.3	6.1	10.2			
Mukim Telok Kitang	1,447	1,334	520	320	837	897	90	117	72.9	48.7	62.1	35.7	10.8	13.0			
Mukim Tiong	5,958	7,377	1,911	1,818	3,690	5,066	357	493	61.5	45.6	51.8	35.9	9.7	9.7			
Mukim Tok Ku	5,977	6,952	1,879	2,202	3,833	4,389	265	361	55.9	58.4	49.0	50.2	6.9	8.2			
Mukim Wakaf Stan	5,184	5,823	1,668	1,593	3,271	3,898	245	332	58.5	49.4	51.0	40.9	7.5	8.5			
Mukim Wakaf Siku	1,132	1,125	308	294	753	726	71	105	50.3	55.0	40.9	40.5	9.4	14.5			
Bandar Kota Bharu	44,757	47,910	10,956	12,413	30,576	31,535	3,225	3,962	46.4	51.9	35.8	39.4	10.5	12.6			
Bandar Baru Kubang Kerian	4,209	4,011	1,067	1,020	2,944	2,695	198	296	43.0	48.8	36.2	37.8	6.7	11.0			
Pekan Mulong	198	157	71	41	120	108	7	8	65.0	45.4	59.2	38.0	5.8	7.4			
Machang																	
Mukim Bagan	1,252	1,462	397	339	727	969	128	154	72.2	50.9	54.6	35.0	17.6	15.9			
Mukim Bakar	5,032	6,980	1,822	2,837	2,890	3,704	320	439	74.1	88.4	63.0	76.6	11.1	11.9			
Mukim Dewan	3,845	5,183	1,229	2,073	2,343	2,750	273	360	64.1	88.5	52.5	75.4	11.7	13.1			
Mukim Gading Galoh	4,084	5,076	1,404	1,680	2,400	3,114	280	282	70.2	63.0	58.5	53.9	11.7	9.1			
Mukim Bakar	1,335	1,937	419	618	738	1,139	178	180	80.9	70.1	56.8	54.3	24.1	15.8			
Mukim Joh	2,836	3,457	952	1,281	1,690	1,912	194	264	67.8	80.8	56.3	67.0	11.5	13.8			
Mukim Kelawah	5,899	7,723	1,613	1,958	3,942	5,337	344	428	49.6	44.7	40.9	36.7	8.7	8.0			
Mukim Kerawang	3,119	3,875	1,012	1,046	1,803	2,494	304	335	73.0	55.4	56.1	41.9	16.9	13.4			
Mukim Kerilla	1,785	2,093	549	698	1,120	1,266	116	129	59.4	65.3	49.0	55.1	10.4	10.2			
Mukim Kuala Kerak	2,475	3,044	792	1,012	1,444	1,785	239	247	71.4	70.5	54.8	56.7	16.6	13.8			
Mukim Labok	6,183	7,858	2,217	3,126	3,691	4,355	275	377	67.5	80.4	60.1	71.8	7.5	8.7			
Mukim Limau Hantu	6,232	7,631	1,978	2,830	3,744	4,075	510	726	66.5	87.3	52.8	69.4	13.6	17.8			
Mukim Machang	12,568	15,585	4,558	5,472	7,517	9,305	493	808	67.2	67.5	60.6	58.8	6.6	8.7			
Mukim Padang Kemunchut	1,315	1,457	394	442	798	902	123	113	64.8	61.5	49.4	49.0	15.4	12.5			
Mukim Pek	2,317	3,074	779	886	1,372	1,958	166	230	68.9	57.0	56.8	45.3	12.1	11.7			
Mukim Pemanok	2,814	3,918	856	1,560	1,604	1,949	354	409	75.4	101.0	53.4	80.0	22.1	21.0			
Mukim Pulau Chondong	4,443	5,231	1,514	1,710	2,606	3,170	323	351	70.5	65.0	58.1	53.9	12.4	11.1			
Mukim Raja	2,680	3,124	865	975	1,606	1,873	209	276	66.9	66.8	53.9	52.1	13.0	14.7			
Mukim Temangan	736	685	238	198	445	419	53	68	65.4	63.5	53.5	47.3	11.9	16.2			

Jadual 3.3 : Bilangan penduduk mengikut kumpulan umur, nisbah tanggungan, jajahan/ mukim, Kelantan, 2010 dan 2020 (samb.)
 Table 3.3 : Number of population by age group, dependency ratio, jajahan/ mukim, Kelantan, 2010 and 2020 (cont'd)

Jajahan/ Mukim Jajahan/ Mukim	Jumlah Total						Kumpulan umur Age group						Nisbah tanggungan Dependency ratio					
	0-14		15-64		65+		Total		Young age		Old age		Total		Young age		Old age	
	2010	2020	2010	2020	2010	2020	2010	2020	2010	2020	2010	2020	2010	2020	2010	2020	2010	2020
Machang (samb./cont'd)																		
Mukim Tengah	2,874	3,561	929	1,147	1,666	2,038	279	376	72.5	74.7	55.8	56.3	16.7	18.4				
Mukim Tok Bok	1,473	2,370	534	751	812	1,443	127	176	81.4	64.2	65.8	52.0	15.6	12.2				
Mukim Ulu Sat	9,158	9,358	1,342	1,373	7,576	7,637	240	348	20.9	22.5	17.7	18.0	3.2	4.6				
Bandar Machang	3,873	4,458	1,193	1,624	2,461	2,552	219	282	57.4	74.7	48.5	63.6	8.9	11.1				
Pekan Temangan	790	868	187	360	445	421	158	87	77.5	106.2	42.0	85.5	35.5	20.7				
Pasir Mas																		
Mukim Alor Buloh	2,972	3,725	1,015	954	1,753	2,476	204	295	69.5	50.4	57.9	38.5	11.6	11.9				
Mukim Alor Pasir	3,730	5,616	1,261	1,805	2,200	3,426	269	385	69.5	63.9	57.3	52.7	12.2	11.2				
Mukim Apa Apa	3,256	3,880	1,047	974	1,961	2,612	248	294	66.0	48.5	53.4	37.3	12.6	11.3				
Mukim Apam	12,981	18,445	4,082	5,930	8,322	11,713	577	802	56.0	57.5	49.1	50.6	6.9	6.8				
Mukim Bakong	1,539	1,405	552	323	842	934	145	148	82.8	50.4	65.6	34.6	17.2	15.8				
Mukim Bechah Menerong	1,476	1,924	487	498	890	1,238	99	188	65.8	55.4	54.7	40.2	11.1	15.2				
Mukim Bechah Palas	1,183	1,695	367	402	716	1,139	100	154	65.2	48.8	51.3	35.3	14.0	13.5				
Mukim Bechah Semak	1,668	2,039	538	488	1,027	1,394	103	157	62.4	46.3	52.4	35.0	10.0	11.3				
Mukim Bukit Tuku	3,288	3,690	1,041	1,124	2,048	2,336	199	230	60.5	58.0	50.8	48.1	9.7	9.8				
Mukim Chetok	5,014	6,063	1,636	2,225	2,948	3,331	430	507	70.1	82.0	55.5	66.8	14.6	15.2				
Mukim Gelam	2,481	2,893	709	799	1,581	1,866	191	228	56.9	55.0	44.8	42.8	12.1	12.2				
Mukim Gua	3,557	5,109	1,268	1,493	2,120	3,345	169	271	67.8	52.7	59.8	44.6	8.0	8.1				
Mukim Gual Nering	9,059	13,141	3,432	4,905	5,293	7,720	334	516	71.2	70.2	64.8	63.5	6.3	6.7				
Mukim Gual Perioik	5,648	6,715	2,014	2,063	3,389	4,340	245	312	66.7	54.7	59.4	47.5	7.2	7.2				
Mukim Jabo	5,948	7,589	1,830	2,128	3,661	4,851	457	610	62.5	56.4	50.0	43.9	12.5	12.6				
Mukim Jejawi	2,291	2,002	746	598	1,357	1,255	188	149	68.8	59.5	55.0	47.6	13.9	11.9				
Mukim Kangkong	2,987	3,853	906	1,202	1,806	2,332	275	319	65.4	65.2	50.2	51.5	15.2	13.7				
Mukim Kala	438	525	140	123	275	365	23	37	59.3	43.8	50.9	33.7	8.4	10.1				
Mukim Kasa	4,921	6,497	1,477	1,910	3,149	4,026	295	561	56.3	61.4	46.9	47.4	9.4	13.9				
Mukim Kedondong	1,530	1,571	593	352	823	1,062	114	157	85.9	47.9	72.1	33.1	13.9	14.8				
Mukim Kenak	1,548	1,825	573	413	844	1,253	131	159	83.4	45.7	67.9	33.0	15.5	12.7				
Mukim Kerasak	884	1,140	289	285	518	757	77	98	70.7	50.6	55.8	37.6	14.9	12.9				
Mukim Kiat	3,872	5,072	1,140	1,146	2,455	3,467	277	459	57.7	46.3	46.4	33.1	11.3	13.2				

Jadual 3.3 : Bilangan penduduk mengikut kumpulan umur, nisbah tanggungan, jajahan/ mukim, Kelantan, 2010 dan 2020 (samb.)
 Table 3.3 : Number of population by age group, dependency ratio, jajahan/ mukim, Kelantan, 2010 and 2020 (cont'd)

Jajahan/ Mukim Jajahan/ Mukim	Jumlah Total						Kumpulan umur Age group						Nisbah tanggungan Dependency ratio				
	2010		2020		0-14		15-64		65+		Jumlah Total		Umur muda Young age		Umur tua Old age		
	2010	2020	2010	2020	2010	2020	2010	2020	2010	2020	2010	2020	2010	2020	2010	2020	
Pasir Puteh (samb./cont'd)																	
Mukim Batu Sebutir	2,100	1,717	658	478	1,286	1,089	156	150			63.3	57.7	51.2	43.9	12.1	13.8	
Mukim Berangan	1,800	2,038	610	624	1,043	1,217	147	197			72.6	67.5	58.5	51.3	14.1	16.2	
Mukim Bukit Abal Barat	2,112	2,094	769	630	1,177	1,236	166	228			79.4	69.4	65.3	51.0	14.1	18.4	
Mukim Bukit Abal Timor	621	650	239	248	326	329	56	73			90.5	97.6	73.3	75.4	17.2	22.2	
Mukim Bukit Merbau	3,332	6,878	1,210	2,023	1,909	4,586	213	269			74.5	50.0	63.4	44.1	11.2	5.9	
Mukim Bukit Tanah	2,727	3,064	983	904	1,547	1,907	197	253			76.3	60.7	63.5	47.4	12.7	13.3	
Mukim Cherang Ruku	12,245	14,656	4,062	4,706	7,290	8,795	893	1,155			68.0	66.6	55.7	53.5	12.2	13.1	
Mukim Changgai	1,655	2,075	605	688	929	1,235	121	152			78.1	68.0	65.1	55.7	13.0	12.3	
Mukim Gong Datok Barat	3,201	3,588	1,080	1,267	1,890	2,035	231	286			69.4	76.3	57.1	62.3	12.2	14.1	
Mukim Gong Datok Timor	2,383	2,472	789	738	1,379	1,498	215	236			72.8	65.0	57.2	49.3	15.6	15.8	
Mukim Gong Chapa	1,333	1,713	413	399	795	1,140	125	174			67.7	50.3	51.9	35.0	15.7	15.3	
Mukim Gong Chengal	1,628	1,901	591	736	910	996	127	169			78.9	90.9	64.9	73.9	14.0	17.0	
Mukim Gong Garu	1,445	1,835	468	635	838	1,056	139	144			72.4	73.8	55.8	60.1	16.6	13.6	
Mukim Gong Kulim	4,116	4,505	1,298	1,436	2,621	2,828	197	241			57.0	59.3	49.5	50.8	7.5	8.5	
Mukim Gong Nangka	3,465	3,774	1,176	1,223	2,032	2,197	257	354			70.5	71.8	57.9	55.7	12.6	16.1	
Mukim Gong Pachat	2,402	4,139	865	1,562	1,355	2,298	182	279			77.3	80.1	63.8	68.0	13.4	12.1	
Mukim Jeram	2,409	2,336	779	759	1,477	1,394	153	183			63.1	67.6	52.7	54.4	10.4	13.1	
Mukim Jerus	1,132	1,202	423	348	626	759	83	95			80.8	58.4	67.6	45.8	13.3	12.5	
Mukim Kandis	2,917	3,301	956	1,065	1,764	1,962	197	274			65.4	68.2	54.2	54.3	11.2	14.0	
Mukim Kampong Wakaf	1,547	1,730	512	484	885	1,095	150	151			74.8	58.0	57.9	44.2	16.9	13.8	
Mukim Kolam Tembesu	4,347	4,486	1,571	1,387	2,401	2,691	375	408			81.0	66.7	65.4	51.5	15.6	15.2	
Mukim Merbol	2,118	2,931	835	975	1,122	1,799	161	157			88.8	62.9	74.4	54.2	14.3	8.7	
Mukim Merkang	5,191	5,528	1,962	1,719	2,966	3,460	263	349			75.0	59.8	66.1	49.7	8.9	10.1	
Mukim Padang Pak Amat	7,423	11,316	2,702	3,704	4,351	6,883	370	729			70.6	64.4	62.1	53.8	8.5	10.6	
Mukim Pasir Puteh	7,013	7,733	2,522	2,437	4,096	4,871	395	425			71.2	58.8	61.6	50.0	9.6	8.7	
Mukim Pengkalan	3,918	5,141	1,264	1,786	2,419	3,043	235	312			62.0	68.9	52.3	58.7	9.7	10.3	
Mukim Permatang Sungkai	2,354	2,779	746	1,004	1,429	1,548	179	227			64.7	79.5	52.2	64.9	12.5	14.7	
Mukim Seligi	2,268	2,760	756	772	1,331	1,753	181	235			70.4	57.4	56.8	44.0	13.6	13.4	
Mukim Selising	7,093	7,894	2,909	2,782	3,771	4,538	413	574			88.1	74.0	77.1	61.3	11.0	12.6	
Mukim Semerak	4,309	6,063	1,380	2,118	2,690	3,658	239	287			60.2	65.7	51.3	57.9	8.9	7.8	

Jadual 3.3 : Bilangan penduduk mengikut kumpulan umur, nisbah tanggungan, jajahan/ mukim, Kelantan, 2010 dan 2020 (samb.)
 Table 3.3 : Number of population by age group, dependency ratio, jajahan/ mukim, Kelantan, 2010 and 2020 (cont'd)

Jajahan/ Mukim Jajahan/ Mukim	Jumlah Total						Kumpulan umur Age group						Nisbah tanggungan Dependency ratio			
	0-14		15-64		65+		Total		Umur muda Young age		Umur tua Old age		Total			
	2010	2020	2010	2020	2010	2020	2010	2020	2010	2020	2010	2020	2010	2020		
Pasir Puteh (samb./cont'd)																
Mukim Tasik	3,611	4,064	1,285	1,558	2,068	2,160	258	346	74.6	88.1	62.1	72.1	12.5	16.0		
Mukim Telipok	5,009	5,765	1,866	1,924	2,802	3,391	341	450	78.8	70.0	66.6	56.7	12.2	13.3		
Bandar Pasir Puteh	2,115	1,950	752	798	1,204	1,019	159	133	75.7	91.4	62.5	78.3	13.2	13.1		
Pekan Selising	129	94	41	45	73	42	15	7	76.7	123.8	56.2	107.1	20.5	16.7		
Tanah Merah																
Mukim Batang Merbau	5,309	7,062	1,993	2,198	3,123	4,492	193	372	70.0	57.2	63.8	48.9	6.2	8.3		
Mukim Bendang Nior	3,923	4,532	1,281	1,545	2,404	2,702	238	285	63.2	67.7	53.3	57.2	9.9	10.5		
Mukim Bukit Durian	2,855	3,193	955	1,018	1,724	1,954	176	221	65.6	63.4	55.4	52.1	10.2	11.3		
Mukim Ulu Kusial	2,111	2,779	659	842	1,292	1,738	160	199	63.4	59.9	51.0	48.4	12.4	11.4		
Mukim Jedok	4,222	5,527	1,473	1,986	2,506	3,192	243	349	68.5	73.2	58.8	62.2	9.7	10.9		
Mukim Kuala Paku	7,657	8,624	2,573	2,534	4,543	5,472	541	618	68.5	57.6	56.6	46.3	11.9	11.3		
Mukim Lawang	17,477	21,270	5,405	6,579	11,311	12,901	761	1,790	54.5	64.9	47.8	51.0	6.7	13.9		
Mukim Maka	21,400	28,058	7,118	7,919	13,326	18,707	956	1,432	60.6	50.0	53.4	42.3	7.2	7.7		
Mukim Nibong	5,327	6,433	1,829	1,951	3,244	4,004	254	478	64.2	60.7	56.4	48.7	7.8	11.9		
Mukim Pasir Ganda	19,035	30,507	6,737	9,756	11,122	18,961	1,176	1,790	71.1	60.9	60.6	51.5	10.6	9.4		
Mukim Rambai	1,891	2,086	644	618	1,092	1,304	155	164	73.2	60.0	59.0	47.4	14.2	12.6		
Mukim Sokor	7,963	8,519	3,002	2,594	4,487	5,369	474	556	77.5	58.7	66.9	48.3	10.6	10.4		
Mukim Tanah Merah	12,167	16,910	4,483	5,615	7,212	10,547	472	748	68.7	60.3	62.2	53.2	6.5	7.1		
Mukim Tebing Tinggi	3,928	4,823	1,415	1,436	2,225	3,030	288	357	76.5	59.2	63.6	47.4	12.9	11.8		
Bandar Tanah Merah	684	443	236	143	411	279	37	21	66.4	58.8	57.4	51.3	9.0	7.5		
Tumpat																
Mukim Bechah Resak	5,098	6,456	1,543	2,070	3,234	3,953	321	433	57.6	63.3	47.7	52.4	9.9	11.0		
Mukim Bunohan	5,009	7,180	1,395	2,557	3,256	4,132	358	491	53.8	73.8	42.8	61.9	11.0	11.9		
Mukim Bunut Sarang Burong	2,659	3,784	953	1,427	1,545	2,156	161	201	72.1	75.5	61.7	66.2	10.4	9.3		
Mukim Chenderong Batu	5,764	8,175	1,851	2,381	3,541	5,210	372	584	62.8	56.9	52.3	45.7	10.5	11.2		
Mukim Cherang Melintang	3,522	3,962	1,169	1,210	2,085	2,485	268	267	68.9	59.4	56.1	48.7	12.9	10.7		
Mukim Geting	9,418	10,941	3,168	3,591	5,700	6,809	550	541	65.2	60.7	55.6	52.7	9.6	7.9		
Mukim Jal	3,070	3,716	885	1,172	1,942	2,207	243	337	58.1	68.4	45.6	53.1	12.5	15.3		

Jadual 3.3 : Bilangan penduduk mengikut kumpulan umur, nisbah tanggungan, jajahan/ mukim, Kelantan, 2010 dan 2020 (samb.)
 Table 3.3 : Number of population by age group, dependency ratio, jajahan/ mukim, Kelantan, 2010 and 2020 (cont'd)

Jajahan/ Mukim Jajahan/ Mukim	Kumpulan umur Age group						Nisbah tanggungan Dependency ratio							
	Jumlah Total		0-14		15-64		65+		Jumlah Total		Umur muda Young age		Umur tua Old age	
	2010	2020	2010	2020	2010	2020	2010	2020	2010	2020	2010	2020	2010	2020
Gua Musang (samb./cont'd)														
Mukim Limau Kasturi	2,322	3,092	754	1,198	1,442	1,743	126	151	61.0	77.4	52.3	68.7	8.7	8.7
Mukim Pulai	2,203	3,617	559	1,186	1,540	2,271	104	160	43.1	59.3	36.3	52.2	6.8	7.0
Mukim Relai	26,093	30,025	7,866	9,044	17,681	19,362	546	1,619	47.6	55.1	44.5	46.7	3.1	8.4
Mukim Renok	10,890	15,101	3,615	5,484	6,874	8,789	401	828	58.4	71.8	52.6	62.4	5.8	9.4
Bandar Gua Musang	16,881	23,967	5,775	8,645	10,692	14,603	414	719	57.9	64.1	54.0	59.2	3.9	4.9
Kuala Krai														
Mukim Batu Mengebang	4,715	6,657	1,777	2,071	2,689	4,265	249	321	75.3	56.1	66.1	48.6	9.3	7.5
Mukim Enggong	3,921	3,649	1,292	1,101	2,421	2,299	208	249	62.0	58.7	53.4	47.9	8.6	10.8
Mukim Gejoh	5,296	5,424	1,791	1,654	3,249	3,421	256	349	63.0	58.6	55.1	48.3	7.9	10.2
Mukim KandeK	1,397	1,378	505	461	816	834	76	83	71.2	65.2	61.9	55.3	9.3	10.0
Mukim Kenor	12,148	13,293	4,209	3,983	7,155	8,477	784	833	69.8	56.8	58.8	47.0	11.0	9.8
Mukim Kuala Geris	2,874	2,179	1,019	587	1,711	1,463	144	129	68.0	48.9	59.6	40.1	8.4	8.8
Mukim Kuala Krai	356	541	123	195	211	317	22	29	68.7	70.7	58.3	61.5	10.4	9.1
Mukim Kuala Nal	7,002	6,364	2,256	1,961	4,410	3,966	336	437	58.8	60.5	51.2	49.4	7.6	11.0
Mukim Kuala Pahi	9,330	9,189	3,263	2,811	5,511	5,760	556	618	69.3	59.5	59.2	48.8	10.1	10.7
Mukim Kuala Pergau	2,724	2,426	985	662	1,554	1,604	185	160	75.3	51.2	63.4	41.3	11.9	10.0
Mukim Kuala Stong	6,178	6,407	2,299	1,831	3,554	4,167	325	409	73.8	53.8	64.7	43.9	9.1	9.8
Mukim Mambong	1,138	899	389	305	685	528	64	66	66.1	70.3	56.8	57.8	9.3	12.5
Mukim Manek Urai	11,697	12,825	3,963	3,535	7,057	8,473	677	817	65.8	51.4	56.2	41.7	9.6	9.6
Mukim Manjor	10,493	10,479	3,740	3,116	6,195	6,764	558	599	69.4	54.9	60.4	46.1	9.0	8.9
Mukim Telekong	9,502	10,735	2,952	2,839	6,090	7,181	460	715	56.0	49.5	48.5	39.5	7.6	10.0
Bandar Kuala Krai	15,463	12,562	4,941	3,254	9,741	8,307	781	1,001	58.7	51.2	50.7	39.2	8.0	12.1
Jeli														
Mukim Belimbing	6,263	7,435	2,280	2,295	3,659	4,733	324	407	71.2	57.1	62.3	48.5	8.9	8.6
Mukim Bunga Tanjung	2,229	2,396	830	558	1,261	1,669	138	169	76.8	43.6	65.8	33.4	10.9	10.1
Mukim Jeli	11,094	18,092	4,155	3,951	6,344	13,368	595	773	74.9	35.3	65.5	29.6	9.4	5.8
Mukim Jeli Tepi Sungai	9,235	14,454	3,392	4,869	5,517	9,053	326	532	67.4	59.7	61.5	53.8	5.9	5.9
Mukim Kalai	2,193	2,598	918	895	1,197	1,581	78	122	83.2	64.3	76.7	56.6	6.5	7.7

Jadual 3.3 : Bilangan penduduk mengikut kumpulan umur, nisbah tanggungan, jajahan/ mukim, Kelantan, 2010 dan 2020 (samb.)
 Table 3.3 : Number of population by age group, dependency ratio, jajahan/ mukim, Kelantan, 2010 and 2020 (cont'd)

Jajahan/ Mukim Jajahan/ Mukim	Jumlah Total						Kumpulan umur Age group						Nisbah tanggungan Dependency ratio							
	2010		2020		2010		2020		2010		2020		2010		2020		2010		2020	
	0-14	15-64	65+	Total	0-14	15-64	65+	Total	Umur muda Young age	Umur tua Old age	Total	Umur muda Young age	Umur tua Old age	Total	Umur muda Young age	Umur tua Old age	Total	Umur muda Young age	Umur tua Old age	
Jeli (samb./cont'd)																				
Mukim Kuala Balah	1,581	2,984	292	4,857	1,301	4,344	441	6,086	1,301	2,984	292	4,577	1,301	2,984	441	4,726	53.0	29.9	62.8	9.8
Mukim Lubok Bongor	1,264	1,843	192	3,299	837	2,506	252	3,595	837	1,843	192	2,872	837	1,843	252	2,932	68.6	33.4	79.0	10.4
Kecil Lojing																				
Mukim Balar	644	556	22	1,222	526	561	37	1,124	526	556	22	1,104	526	561	37	1,124	115.8	93.8	119.8	4.0
Mukim Kuala Betis	1,133	1,289	54	2,476	1,420	2,284	96	3,800	1,420	1,289	54	2,763	1,420	1,289	96	2,805	87.9	62.2	92.1	4.2
Mukim Blau	526	1,074	28	1,628	192	253	3	448	192	1,074	28	1,294	192	253	3	448	49.0	75.9	51.6	2.6
Mukim Hau	-	-	-	1,053	408	626	19	1,053	408	-	-	408	408	-	-	408	-	65.2	-	-
Mukim Hendrop	520	467	23	1,010	462	796	37	1,295	462	467	23	952	462	467	37	966	111.3	58.0	116.3	4.9
Mukim Sigar	632	729	31	1,392	740	1,430	42	2,212	740	729	31	1,500	740	729	42	1,511	86.7	51.7	90.9	4.3
Mukim Tuel	656	663	37	1,356	303	355	19	677	303	663	37	1,003	303	663	19	985	98.9	85.4	104.5	5.6

BANCI PENDUDUK DAN PERUMAHAN MALAYSIA, 2020
POPULATION AND HOUSING CENSUS OF MALAYSIA, 2020

KELANTAN

PETA MENUNJUKKAN SEMPADAN JAJAHAN, MUKIM/ BANDAR/ PEKAN
MAP SHOWING ADMINISTRATIVE JAJAHAN, MUKIM/ TOWN/ PEKAN

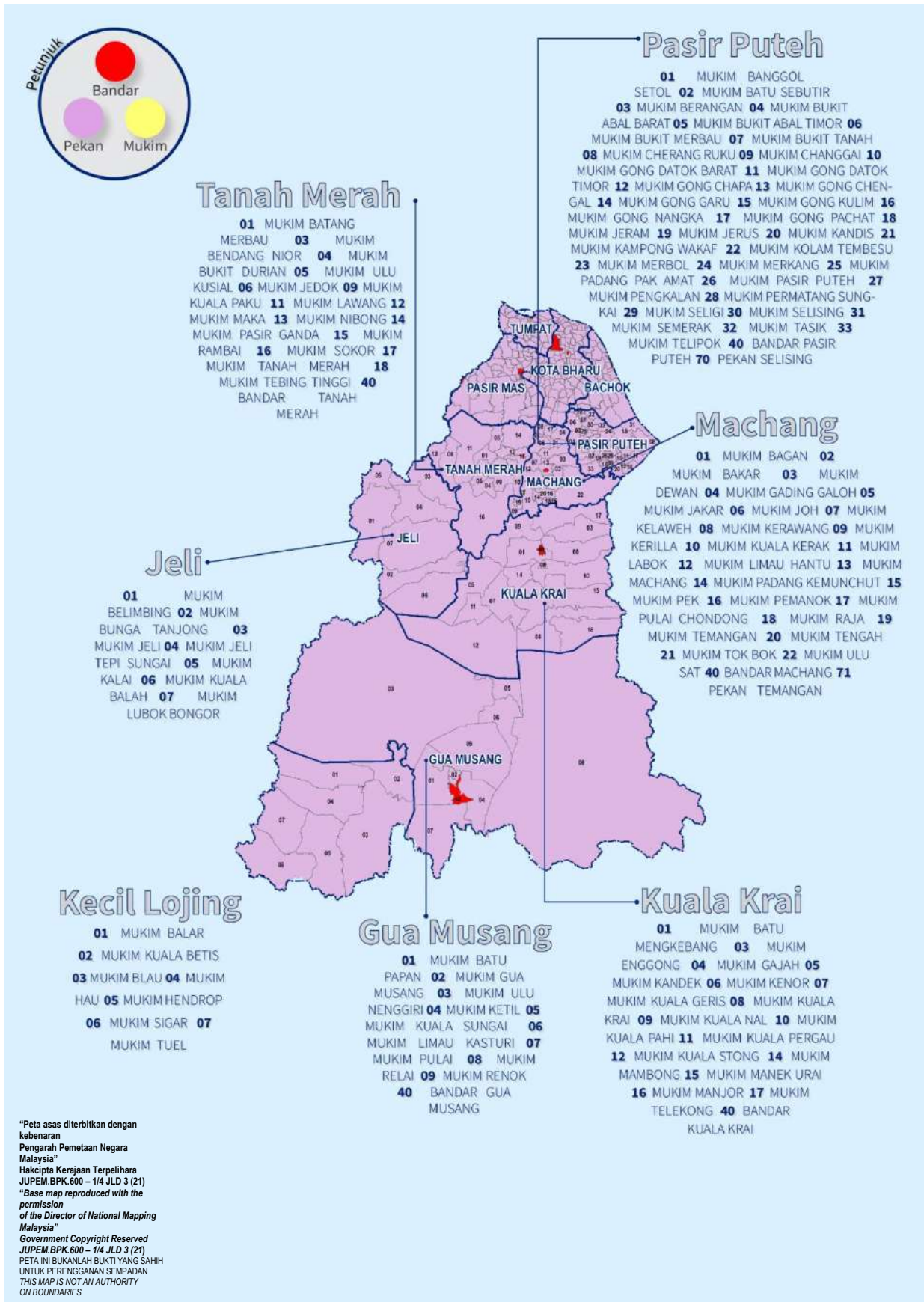

BANCI PENDUDUK DAN PERUMAHAN MALAYSIA, 2020
POPULATION AND HOUSING CENSUS OF MALAYSIA, 2020

KELANTAN (sambungan) / (cont'd)

PETA MENUNJUKKAN SEMPADAN JAJAHAN, MUKIM/ BANDAR/ PEKAN

MAP SHOWING ADMINISTRATIVE JAJAHAN, MUKIM/ TOWN/ PEKAN

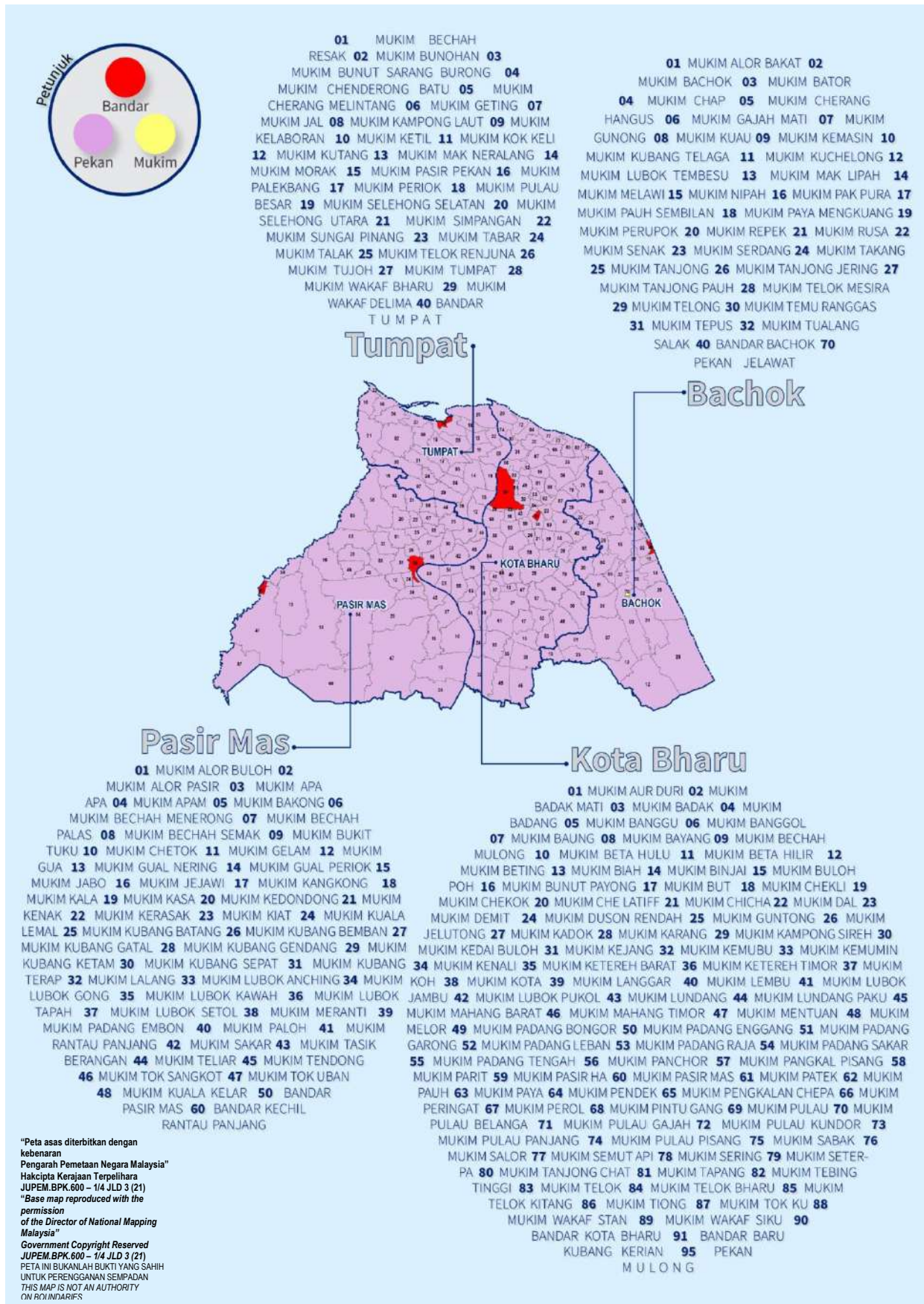

MELAKA

The background features a complex geometric design. On the right side, there are several overlapping, nested shapes in various shades of blue, ranging from a light sky blue to a deep navy blue. These shapes resemble stylized chevrons or angular patterns. On the left side, there are lighter, more translucent grey and white geometric forms that appear to be layered or faded versions of the blue shapes. The overall composition is dynamic and modern, with sharp lines and a clean, minimalist aesthetic.

Muka surat ini sengaja dibiarkan kosong

This page is deliberately left blank

Jadual 4.1 : Bilangan penduduk mengikut jantina, nisbah jantina, isi rumah, purata saiz isi rumah, tempat kediaman, daerah pentadbiran/ mukim, Melaka, 2010 dan 2020
Table 4.1 : Number of population by sex, sex ratio, households, average household size, living quarters, administrative district/ mukim, Melaka, 2010 and 2020

Daerah Pentadbiran/ Mukim Administrative District/ Mukim	Penduduk Population						Nisbah jantina Sex ratio		Isi rumah Households		Purata saiz isi rumah Average of household size		Tempat kediaman Living quarters	
	Jumlah Total		Lelaki Male		Perempuan Female		2010	2020	2010	2020	2010	2020	2010	2020
	2010	2020	2010	2020	2010	2020	2010	2020	2010	2020	2010	2020	2010	2020
MELAKA														
Alor Gajah														
Mukim Ayer Pa abas	2,644	2,526	1,324	1,278	1,320	1,248	102	491	685	3.6	3.5	742	1,052	
Mukim Belimbing	1,647	5,813	816	2,935	831	2,878	102	383	1,553	4.3	3.7	449	1,860	
Mukim Beringin	1,986	3,451	1,031	1,701	955	1,750	108	458	845	4.3	4.1	577	648	
Mukim Birusu	778	628	389	286	389	342	100	84	199	3.2	3.2	317	343	
Mukim Durian Tunggal	18,518	41,097	9,518	22,488	9,000	18,609	121	4,535	11,380	4.1	3.7	5,513	9,714	
Mukim Gadek	3,948	6,485	1,934	3,328	2,014	3,157	105	1,009	1,664	3.9	3.9	1,296	1,771	
Mukim Kelemak	22,540	31,314	10,979	14,563	11,561	16,751	87	4,406	10,240	4.1	3.3	5,481	6,894	
Mukim Kemuning	2,063	2,957	1,102	1,577	961	1,380	115	565	799	3.7	3.6	662	704	
Mukim Kuala Linggi	4,402	5,205	1,710	1,835	2,692	3,370	64	54	902	4.1	3.4	711	958	
Mukim Kuala Sungai Baru	8,039	7,357	4,192	3,713	3,847	3,644	109	1,899	1,921	4.0	3.8	2,458	2,814	
Mukim Lendu	3,145	4,082	1,604	2,028	1,541	2,054	99	819	1,182	3.8	3.4	1,083	1,130	
Mukim Machap	5,503	10,405	2,891	6,060	2,612	4,345	111	1,415	2,875	3.9	3.4	1,683	2,491	
Mukim Masjid Tanah	10,824	9,273	5,376	4,613	5,448	4,660	99	2,605	2,536	4.2	3.6	3,050	3,243	
Mukim Malaka Pindah	5,391	8,344	2,844	4,229	2,547	4,115	112	1,280	2,240	4.1	3.7	1,668	2,125	
Mukim Melekek	2,200	3,016	1,218	1,519	982	1,497	124	101	549	3.9	3.3	645	830	
Mukim Padang Sebang	3,488	5,472	1,690	2,733	1,798	2,739	94	956	1,421	3.6	3.9	1,250	1,340	
Mukim Parit Melana	1,474	1,880	715	960	759	920	104	361	563	4.1	3.3	454	469	
Mukim Pegoh	2,702	3,558	1,336	2,040	1,366	1,518	98	493	850	3.7	3.7	1,500	3,353	
Mukim Pulau Sebang	6,407	10,717	3,308	5,617	3,099	5,100	107	1,648	2,766	3.8	3.7	2,213	3,603	
Mukim Ramuan China Besar	3,081	2,587	1,625	1,344	1,456	1,243	108	573	586	4.1	3.7	752	866	
Mukim Ramuan China Kechil	2,301	3,895	1,149	2,099	1,152	1,796	100	634	1,081	3.6	3.5	944	1,262	
Mukim Rembia	5,685	7,110	2,938	3,630	2,747	3,480	107	1,441	2,015	3.9	3.5	1,769	2,332	
Mukim Sungai Baru Ilir	9,141	11,261	4,567	5,798	4,574	5,463	100	2,352	3,252	3.9	3.5	3,370	4,583	
Mukim Sungai Baru Ulu	7,620	11,700	3,821	6,401	3,799	5,299	101	1,880	2,863	4.0	3.8	2,379	3,699	
Mukim Sungai Baru Tengah	15,336	20,211	7,134	10,313	8,202	9,898	104	3,206	4,415	4.1	3.9	4,010	5,662	
Mukim Sungai Buloh	664	625	305	315	359	310	85	189	172	3.5	3.6	213	243	
Mukim Sungai Petai	4,816	7,863	2,360	4,813	2,456	3,050	96	1,356	1,809	3.5	3.3	1,674	2,258	
Mukim Sungai Siput	1,628	1,373	817	701	811	672	104	447	412	3.6	3.3	624	614	
Mukim Taboh Naning	6,882	10,307	3,508	5,321	3,374	4,986	107	1,383	2,954	4.0	3.7	1,717	2,426	
Mukim Tanjung Rimau	619	783	298	403	321	380	106	184	232	3.4	3.4	265	276	
Mukim Tebong	2,725	3,268	1,498	1,757	1,227	1,511	122	722	934	3.8	3.5	880	893	
Bandar Alor Gajah	620	490	317	257	303	233	110	148	115	4.2	4.2	233	147	
Bandar Masjid Tanah	1,177	918	602	444	575	474	105	333	257	3.5	3.5	444	380	

Jadual 4.1 : Bilangan penduduk mengikut jantina, nisbah jantina, isi rumah, purata saiz isi rumah, tempat kediaman, daerah pentadbiran/ mukim, Melaka, 2010 dan 2020 (samb.)
Table 4.1 : Number of population by sex, sex ratio, households, average household size, living quarters, administrative district/ mukim, Melaka, 2010 and 2020 (cont'd)

Daerah Pentadbiran/ Mukim Administrative District/ Mukim	Penduduk Population						Nisbah jantina Sex ratio		Isi rumah Households		Purata saiz isi rumah Average of household size		Tempat kediaman Living quarters	
	Jumlah Total		Lelaki Male		Perempuan Female		2010	2020	2010	2020	2010	2020	2010	2020
	2010	2020	2010	2020	2010	2020	2010	2020	2010	2020	2010	2020	2010	2020
Alor Gajah (samb./cont'd)														
Bandar Pulau Sebang	1,391	1,301	807	609	584	692	138	88	340	346	3.5	3.3	420	327
Pekan Durian Tunggal	1,095	1,088	574	535	521	553	110	97	255	299	4.3	3.6	282	236
Pekan Kuala Sungai Baru	305	306	152	169	153	137	99	123	82	81	3.7	3.9	106	120
Pekan Lobok China	395	419	206	203	189	216	109	94	100	107	4.0	3.9	137	133
Pekan Rembia	532	271	265	146	267	125	99	117	136	91	3.9	3.0	156	138
Jasin														
Mukim Ayer Panas	13,157	21,452	6,624	11,330	6,533	10,122	101	112	3,079	5,549	4.3	3.7	3,510	8,771
Mukim Batang Melaka	3,639	2,520	1,908	1,268	1,731	1,252	110	101	926	765	3.9	3.3	1,122	1,114
Mukim Bukit Senggeh	1,801	1,761	874	927	927	834	94	111	456	452	3.9	3.9	550	576
Mukim Chabau	4,545	3,421	2,283	2,063	2,262	1,358	101	152	1,137	1,098	4.0	3.0	1,433	1,453
Mukim Chin Chin	4,030	3,812	2,115	2,086	1,915	1,726	110	121	1,063	1,139	3.8	3.3	1,298	1,759
Mukim Chohong	644	1,388	326	1,027	318	361	103	284	176	213	3.7	3.0	190	225
Mukim Jasin	14,164	18,564	7,368	10,288	6,796	8,276	108	124	3,522	4,603	3.8	3.6	4,040	5,504
Mukim Jus	475	707	238	413	237	294	100	140	115	140	4.1	5.0	155	150
Mukim Kesang	9,526	8,517	4,768	4,285	4,758	4,232	100	101	2,352	2,211	4.1	3.7	2,893	3,206
Mukim Merlimau	17,847	18,632	8,972	10,156	8,875	8,476	101	120	4,368	4,938	3.9	3.7	4,320	6,919
Mukim Nyalas	7,648	6,731	3,966	3,761	3,682	2,970	108	127	1,945	1,924	3.9	3.4	2,265	2,479
Mukim Rim	4,751	6,629	2,468	3,750	2,283	2,879	108	130	1,264	1,658	3.8	3.6	1,524	1,900
Mukim Sebatu	6,477	7,275	3,176	3,735	3,301	3,540	96	106	1,527	1,888	4.2	3.8	1,811	2,388
Mukim Selandar	5,720	4,878	2,996	2,565	2,724	2,313	111	111	1,293	1,312	4.1	3.7	1,430	1,727
Mukim Sempang	4,356	3,296	2,294	1,635	2,062	1,661	111	98	1,072	928	4.1	3.4	1,163	1,403
Mukim Semujok	1,460	6,412	712	3,347	748	3,065	95	109	306	1,822	4.8	3.9	321	553
Mukim Serkam	9,064	13,734	4,508	7,659	4,556	6,075	99	126	2,157	3,086	4.2	4.3	2,495	3,789
Mukim Sungai Rambai	7,454	7,901	3,699	4,065	3,755	3,836	99	106	1,680	2,045	4.4	3.7	1,945	2,591
Mukim Tedong	2,992	3,144	1,448	1,730	1,544	1,414	94	122	674	792	4.4	3.7	745	999
Mukim Umbai	8,989	9,535	4,275	4,818	4,714	4,717	91	102	2,033	2,300	4.4	4.2	2,206	2,851
Bandar Jasin	652	210	325	113	327	97	99	116	183	58	3.6	3.4	261	186
Bandar Merlimau	372	283	178	139	194	144	92	97	96	73	3.8	3.9	107	101
Pekan Asahan	-	87	-	54	-	33	-	164	-	31	-	2.7	-	39
Pekan Batang Melaka	329	164	167	77	162	87	103	89	94	60	3.5	2.7	110	95
Pekan Bemban	315	62	165	33	150	29	110	114	66	16	4.6	3.9	79	17
Pekan Chinchin	46	52	27	29	19	23	142	126	13	17	3.5	3.1	42	35
Pekan Kesang Pajak	139	98	71	51	68	47	104	109	40	28	3.5	3.5	70	52

Jadual 4.1 : Bilangan penduduk mengikut jantina, nisbah jantina, isi rumah, purata saiz isi rumah, tempat kediaman, daerah pentadbiran/ mukim, Melaka, 2010 dan 2020 (samb.)
Table 4.1 : Number of population by sex, sex ratio, households, average household size, living quarters, administrative district/ mukim, Melaka, 2010 and 2020 (cont'd)

Daerah Pentadbiran/ Mukim Administrative District/ Mukim	Penduduk Population						Nisbah jantina Sex ratio		Isi rumah Households		Purata saiz isi rumah Average of household size		Tempat kediaman Living quarters	
	Jumlah Total		Lelaki Male		Perempuan Female		2010	2020	2010	2020	2010	2020	2010	2020
	2010	2020	2010	2020	2010	2020	2010	2020	2010	2020	2010	2020	2010	2020
Jasin (samb./cont'd)														
Pekan Nyatas	64	70	33	34	31	36	106	94	18	21	3.6	3.7	39	26
Pekan Selandar	187	41	94	19	93	22	101	86	46	16	4.1	2.6	71	41
Pekan Sempang Bekoh	373	186	186	99	187	87	99	114	109	70	3.4	2.7	124	109
Pekan Sungai Rambai	323	375	154	200	169	175	91	114	78	108	4.1	3.5	97	90
Melaka Tengah														
Mukim Alai	8,084	11,120	3,962	5,496	4,122	5,624	96	98	1,940	2,899	4.2	3.8	2,501	3,471
Mukim Ayer Molek	10,246	10,792	5,152	5,094	5,094	5,177	101	108	2,417	2,804	4.2	3.8	2,909	3,263
Mukim Bachang	22,873	23,623	11,529	13,075	11,344	10,548	102	124	5,230	6,899	4.1	3.1	6,322	6,710
Mukim Balai Panjang	17,507	18,497	8,869	9,201	8,638	9,296	103	99	4,274	5,144	4.1	3.6	5,178	6,266
Mukim Batu Berendam	39,414	46,859	20,893	24,385	18,521	22,474	113	109	10,755	12,409	3.7	3.4	12,270	14,251
Mukim Bertam	12,099	17,119	5,846	8,906	6,253	8,213	93	108	2,850	4,921	3.8	3.4	3,483	5,021
Mukim Bukit Baru	37,221	36,792	18,854	19,814	18,367	16,978	103	117	8,567	10,245	3.8	3.5	9,894	12,299
Mukim Bukit Katil	43,508	59,132	22,289	31,331	21,219	27,801	105	113	10,737	15,535	4.0	3.6	13,160	19,249
Mukim Bukit Lintang	10,290	14,535	4,973	7,476	5,317	7,059	94	106	2,174	3,499	4.3	4.0	2,487	3,243
Mukim Bukit Piatu	4,586	4,871	2,325	2,485	2,261	2,386	103	104	1,124	1,323	4.1	3.6	1,264	1,533
Mukim Bukit Rambai	18,190	26,364	9,535	14,188	8,655	12,176	110	117	4,284	6,473	4.2	3.9	5,132	7,033
Mukim Cheng	17,434	19,158	8,896	10,042	8,538	9,116	104	110	4,101	5,161	4.2	3.5	5,327	5,897
Mukim Duyong	16,666	22,093	8,236	11,042	8,430	11,051	98	100	4,024	5,863	4.1	3.8	4,672	5,607
Mukim Ujong Pasir	3,021	3,236	1,444	1,616	1,577	1,620	92	100	843	939	3.6	3.4	1,040	1,068
Mukim Kandang	4,599	5,513	2,318	2,773	2,281	2,740	102	101	1,079	1,440	4.3	3.8	1,209	1,478
Mukim Klebang Besar	3,954	5,081	2,017	2,599	1,937	2,482	104	105	1,061	1,342	3.7	3.7	1,174	1,476
Mukim Klebang Kecil	7,217	9,013	3,494	4,593	3,723	4,420	94	104	1,746	2,387	4.1	3.7	2,126	2,744
Mukim Krubong	13,517	31,936	7,142	16,966	6,375	14,970	112	113	3,212	8,535	4.2	3.6	4,530	10,831
Mukim Padang Semabok	804	729	393	358	411	371	96	96	207	187	3.9	3.8	219	234
Mukim Padang Temu	4,401	5,824	2,165	2,865	2,236	2,959	97	97	1,032	1,488	4.3	3.9	1,392	1,764
Mukim Paya Rumpit	9,186	19,565	4,655	9,999	4,531	9,566	103	105	2,384	5,343	3.8	3.7	2,943	6,221
Mukim Pringgit	4,572	4,838	2,130	2,598	2,442	2,240	87	116	1,258	1,327	3.6	3.5	1,358	2,167
Mukim Penu	6,124	6,845	3,116	3,584	3,008	3,261	104	110	1,494	1,658	4.1	4.1	1,845	1,981
Mukim Semabok	7,914	10,524	3,930	5,169	3,984	5,355	99	97	1,896	2,725	4.2	3.9	2,246	3,417
Mukim Sungai Udag	14,004	18,146	7,698	11,221	6,306	6,925	122	162	3,000	4,005	4.2	3.6	5,006	5,791
Mukim Tangga Batu	10,632	11,856	5,361	6,094	5,271	5,762	102	106	2,559	3,022	4.0	3.8	2,876	4,225
Mukim Tanjong Kling	9,569	10,552	5,113	5,716	4,456	4,836	115	118	2,190	2,454	4.0	4.0	2,616	3,038
Mukim Tanjong Minyak	21,338	35,902	11,120	18,408	10,218	17,494	109	105	4,870	9,447	4.3	3.8	5,986	11,599

Jadual 4.1 : Bilangan penduduk mengikut jantina, nisbah jantina, isi rumah, purata saiz isi rumah, tempat kediaman, daerah pentadbiran/ mukim, Melaka, 2010 dan 2020 (samb.)
Table 4.1 : Number of population by sex, sex ratio, households, average household size, living quarters, administrative district/ mukim, Melaka, 2010 and 2020 (cont'd)

Daerah Pentadbiran/ Mukim Administrative District/ Mukim	Penduduk Population						Nisbah jantina Sex ratio	Isi rumah Households	Purata saiz isi rumah Average of household size		Tempat kediaman Living quarters			
	Jumlah Total		Lelaki Male		Perempuan Female				2010	2020	2010	2020		
	2010	2020	2010	2020	2010	2020			2010	2020	2010	2020		
Melaka Tengah (samb./cont'd)														
Mukim Telok Mas	7,448	10,028	3,942	5,483	3,506	4,545	112	121	1,720	2,312	4.2	4.0	2,040	2,680
Bandar Bukit Baru	13,980	14,006	6,574	6,958	7,406	7,048	89	99	3,591	4,100	3.7	3.4	4,447	4,849
Bandar Melaka	63,854	62,175	30,304	33,417	33,550	28,758	90	116	17,287	17,953	3.5	3.2	21,588	29,812
Pekan Ayer Molek	66	41	37	24	29	17	128	141	19	12	3.5	3.4	27	18
Pekan Batu Berendam	2,470	2,776	1,216	1,376	1,254	1,400	97	98	663	774	3.7	3.6	778	791
Pekan Bukit Rambai	316	377	166	184	150	193	111	95	76	111	4.2	3.4	90	92
Pekan Kandang	73	72	38	35	35	37	109	95	18	19	4.1	3.8	20	61
Pekan Klebang	7,973	6,915	3,849	3,426	4,124	3,489	93	98	1,955	2,253	4.0	3.0	3,132	3,126
Pekan Paya Rumpit	80	151	37	74	43	77	86	96	23	35	3.5	4.2	27	21
Pekan Sungai Udang	8,152	8,641	4,227	5,109	3,925	3,532	108	145	2,074	2,728	3.9	2.9	2,582	2,484
Pekan Tangga Batu	441	484	223	238	218	246	102	97	108	131	4.1	3.7	116	157
Pekan Tanjong Kling	1,062	954	543	486	519	468	105	104	278	253	3.8	3.8	375	700

Jadual 4.2 : Bilangan penduduk mengikut kumpulan etnik, daerah pentadbiran/ mukim, Melaka, 2010 dan 2020
 Table 4.2 : Number of population by ethnic group, administrative district/ mukim, Melaka, 2010 and 2020

Daerah Pentadbiran/ Mukim Administrative District/ Mukim	Margaegara Citizens												Lain-lain Others		Bukan Margaegara Non-citizens						
	Jumlah Total				Bumiputera				Bumiputera Lain Other bumiputera				Cina Chinese		India Indians		2010		2020		
	2010	2020	2010	2020	Jumlah Total	2010	2020	Melayu Malay	2010	2020	2010	2020	2010	2020	2010	2020	2010	2020	2010	2020	
MELAKA																					
Alor Gajah																					
Mukim Ayer Pa'Abas	2,644	2,526	2,615	2,465	2,543	2,372	2,536	2,363	7	9	54	31	17	56	1	6	29	61			
Mukim Belimbing	1,647	5,813	1,630	5,765	1,623	5,076	1,623	5,071	-	5	7	486	-	196	-	7	17	48			
Mukim Beringin	1,986	3,451	1,975	3,441	1,800	3,155	1,779	3,154	21	1	61	158	111	117	3	11	11	10			
Mukim Bristu	778	628	719	614	663	595	663	594	-	1	24	4	30	14	2	1	59	14			
Mukim Durian Tunggal	18,518	41,097	17,584	37,583	10,637	24,982	10,594	24,788	43	194	5,226	9,298	1,681	3,154	40	149	934	3,514			
Mukim Gadek	3,948	6,485	3,834	6,403	2,832	5,065	2,827	5,035	5	30	352	429	630	903	20	6	114	82			
Mukim Kelemak	22,540	31,314	21,130	28,372	17,007	23,586	16,905	23,499	102	87	1,986	1,776	2,101	2,955	36	55	1,410	2,942			
Mukim Kemuning	2,063	2,957	1,974	2,829	1,660	2,478	1,607	2,421	53	57	198	251	113	95	3	5	89	128			
Mukim Kuala Linggi	4,402	5,205	4,271	4,988	4,097	4,911	4,092	4,892	5	19	101	47	63	25	10	5	131	217			
Mukim Kuala Sungai Baru	8,039	7,357	7,527	7,150	7,111	6,899	7,076	6,878	35	21	332	202	77	28	7	21	512	307			
Mukim Lendu	3,145	4,082	3,062	3,716	2,128	2,924	2,123	2,918	5	6	602	437	318	330	14	25	83	366			
Mukim Machap	5,503	10,405	5,243	8,865	1,581	4,096	1,458	3,958	123	138	3,323	4,212	329	531	10	26	260	1,540			
Mukim Masjid Tanah	10,824	9,273	10,624	9,111	9,094	7,998	9,062	7,967	32	31	972	597	531	493	27	23	200	162			
Mukim Malaka Pindah	5,391	8,344	5,100	8,164	3,795	6,556	3,771	6,507	24	49	633	641	669	958	3	9	291	180			
Mukim Melekek	2,200	3,016	2,118	2,932	1,919	2,802	1,918	2,792	1	10	119	63	79	66	1	1	82	84			
Mukim Padang Sebang	3,488	5,472	3,427	5,434	2,361	3,847	2,353	3,837	8	10	154	115	909	1,464	3	8	61	38			
Mukim Parit Melana	1,474	1,880	1,465	1,844	1,284	1,701	1,282	1,693	2	8	165	115	15	26	1	2	9	36			
Mukim Pegoh	2,702	3,558	2,436	3,006	2,369	2,889	2,365	2,883	4	6	37	42	29	72	1	3	266	552			
Mukim Pulau Sebang	6,407	10,717	6,241	10,026	3,558	6,588	3,517	6,439	41	149	1,178	1,336	1,460	2,076	45	26	166	691			
Mukim Ramuan China Besar	3,081	2,587	3,010	2,416	2,710	2,264	2,698	2,257	12	7	102	47	197	97	1	8	71	171			
Mukim Ramuan China Kechi	2,301	3,895	2,266	3,680	2,132	3,555	2,131	3,540	1	15	66	24	67	95	1	6	35	215			
Mukim Rembia	5,685	7,110	5,581	7,023	3,311	4,312	3,291	4,281	20	31	1,455	1,712	774	963	41	36	104	87			
Mukim Sungai Baru Ilir	9,141	11,261	8,949	11,019	6,452	8,904	6,372	8,752	80	152	2,233	1,770	249	309	15	36	192	242			
Mukim Sungai Baru Ulu	7,620	11,700	7,421	11,485	6,370	10,455	6,295	10,074	75	381	842	785	198	207	11	38	199	215			
Mukim Sungai Baru Tengah	15,336	20,211	15,089	17,469	14,525	16,803	14,454	16,657	71	146	401	332	157	258	6	76	247	2,742			
Mukim Sungai Buloh	664	625	651	624	650	622	650	622	-	-	1	-	-	-	-	2	13	1			
Mukim Sungai Petai	4,816	7,863	4,643	5,173	3,967	4,355	3,950	4,343	17	12	308	357	362	448	6	13	173	2,690			
Mukim Sungai Siput	1,628	1,373	1,579	1,290	1,551	1,273	1,551	1,271	-	2	3	1	24	15	1	1	49	83			
Mukim Taboh Nanning	6,882	10,307	6,711	10,029	5,262	8,341	4,846	7,658	416	683	897	934	518	733	34	21	171	278			
Mukim Tanjong Rimau	619	783	604	781	600	776	600	775	-	1	4	2	-	3	-	-	15	2			
Mukim Tebong	2,725	3,268	2,544	3,047	1,267	1,680	1,094	1,422	173	258	247	231	1,023	1,125	7	11	181	221			
Bandar Alor Gajah	620	490	613	467	374	290	374	290	-	-	60	108	177	64	2	5	7	23			
Bandar Masjid Tanah	1,177	918	1,107	831	830	701	826	699	4	2	223	93	46	21	8	16	70	87			
Bandar Pulau Sebang	1,391	1,370	1,370	1,238	549	553	545	550	4	3	678	578	138	107	5	-	21	63			
Pekan Durian Tunggal	1,095	1,088	1,088	963	397	412	397	407	-	5	553	361	138	187	-	3	7	125			
Pekan Kuala Sungai Baru	305	306	296	299	119	123	119	123	-	-	174	172	3	2	-	2	9	7			
Pekan Lobok China	395	419	394	418	343	389	343	389	-	-	34	17	17	12	-	-	1	1			

Jadual 4.2 : Bilangan penduduk mengikut kumpulan etnik, daerah pentadbiran/ mukim, Melaka, 2010 dan 2020 (samb.)
 Table 4.2 : Number of population by ethnic group, administrative district/ mukim, Melaka, 2010 and 2020 (cont'd)

Daerah Pentadbiran/ Mukim Administrative District/ Mukim	Margaegara Citizens												Bukan Margaegara Non-citizens		
	Jumlah Total						Bumiputera						Lain-lain Others		
	2010	2020	2010	2020	2010	2020	Jumlah Total	Melayu Malay	Bumiputera Lain Other bumiputera	Cina Chinese	India Indians	2010	2020	2010	2020
Alor Gajah (samb./cont'd)															
Pekan Rembia	528	271	209	148	532	271	206	146	3	2	241	97	75	26	4
Jasin															
Mukim Ayer Panas	13,157	21,452	12,866	19,932	8,339	14,705	8,280	14,649	59	56	2,104	3,124	2,400	2,026	291
Mukim Batang Malaka	3,639	2,520	3,558	2,500	1,802	1,482	1,687	1,358	115	124	961	514	785	502	81
Mukim Bukit Senggeh	1,801	1,761	1,765	1,322	1,577	1,215	1,530	1,214	47	1	121	55	65	44	8
Mukim Chabau	4,545	3,421	4,403	2,639	2,469	1,769	2,318	1,647	151	122	1,150	482	774	359	29
Mukim Chin Chin	4,030	3,812	3,745	3,585	3,353	3,288	3,352	3,275	1	13	146	95	239	201	1
Mukim Chohong	644	1,388	626	389	625	389	625	389	-	-	1	-	-	-	18
Mukim Jasin	14,164	18,564	13,038	16,790	8,004	11,357	7,959	11,286	45	71	2,212	2,009	2,797	3,337	1,126
Mukim Jus	475	707	475	287	432	278	353	166	79	112	43	8	-	-	420
Mukim Kesang	9,526	8,517	9,336	8,395	6,858	6,554	6,841	6,540	17	14	952	615	1,503	1,195	31
Mukim Merlimau	17,847	18,632	17,212	17,445	13,492	14,223	13,462	14,172	30	51	2,185	1,756	1,502	1,428	635
Mukim Nyalas	7,648	6,731	7,544	5,987	6,334	5,285	6,140	5,035	194	230	689	367	502	332	104
Mukim Rim	4,751	6,629	4,506	5,426	2,029	3,137	2,018	3,122	11	15	1,074	887	1,397	1,361	41
Mukim Sebatu	6,477	7,275	6,427	7,070	5,975	6,754	5,964	6,751	11	3	442	303	5	6	50
Mukim Selandar	5,720	4,878	5,474	4,652	4,235	3,697	4,153	3,529	82	168	773	517	454	410	28
Mukim Sempang	4,356	3,296	4,256	3,088	3,407	2,729	3,406	2,721	1	8	585	205	259	153	1
Mukim Semujuk	1,460	6,412	1,442	6,315	1,410	6,267	1,410	6,218	-	49	12	-	19	39	9
Mukim Serkam	9,064	13,734	8,575	11,520	7,974	10,911	7,972	10,888	2	23	234	216	356	333	60
Mukim Sungai Rambai	7,454	7,901	7,325	7,572	6,259	6,745	6,249	6,731	10	14	1,041	803	13	-	24
Mukim Tedong	2,992	3,144	2,972	2,761	2,892	2,738	2,891	2,735	1	3	49	4	31	18	1
Mukim Umbai	8,989	9,535	8,895	9,439	8,013	8,851	8,006	8,831	7	20	622	358	246	190	94
Bandar Jasin	652	210	612	199	407	153	404	152	3	1	164	32	40	4	10
Bandar Merlimau	372	283	361	275	228	214	228	214	-	-	122	59	7	-	2
Pekan Asahan	-	87	-	87	-	43	-	43	-	-	-	39	-	5	-
Pekan Batang Melaka	329	164	322	163	51	23	47	23	4	-	241	109	28	30	7
Pekan Bemban	315	62	288	61	29	25	29	24	-	1	186	28	71	8	27
Pekan Chinchin	46	52	46	50	8	17	8	16	-	1	38	33	-	-	-
Pekan Kesang Pajak	139	98	139	98	48	35	48	33	-	2	52	33	39	30	-
Pekan Nyalas	64	70	64	69	43	57	43	56	-	1	20	12	1	-	1
Pekan Selandar	187	41	186	41	35	25	35	25	-	-	151	16	-	-	1
Pekan Sempang Bekoh	373	186	360	186	243	154	243	154	-	-	99	22	18	7	13
Pekan Sungai Rambai	323	375	320	358	75	107	74	107	1	-	245	244	-	6	3
Melaka Tengah															
Mukim Alai	8,084	11,120	7,920	11,000	6,773	8,763	6,755	8,745	18	18	979	2,014	98	164	120
Mukim Ayer Molek	10,246	10,792	10,103	10,771	8,068	8,838	8,063	8,790	5	48	1,020	1,079	1,000	840	143

Jadual 4.3 : Bilangan penduduk mengikut kumpulan umur, nisbah tanggungan, daerah pentadbiran/ mukim, Melaka, 2010 dan 2020
 Table 4.3 : Number of population by age group, dependency ratio, administrative district/ mukim, Melaka, 2010 and 2020

Daerah Pentadbiran/ Mukim Administrative District/ Mukim	Jumlah Total						Kumpulan umur Age group						Nisbah tanggungan Dependency ratio			
	2010		2020		2010		2020		2010		2020		2010		2020	
	2010	2020	2010	2020	0-14	15-64	65+	2010	2020	2010	2020	Umur muda Young age	Umur tua Old age	2010	2020	
MELAKA																
Alor Gajah																
Mukim Ayer Pa'Abas	2,644	2,526	394	469	1,992	1,779	258	278	32.7	42.0	19.8	26.4	13.0	15.6		
Mukim Belimbing	1,647	5,813	455	1,266	1,059	4,289	133	258	55.5	35.5	43.0	29.5	12.6	6.0		
Mukim Beringin	1,986	3,451	681	570	1,211	2,692	94	189	64.0	28.2	56.2	21.2	7.8	7.0		
Mukim Brisu	778	628	104	112	538	395	136	121	44.6	59.0	19.3	28.4	25.3	30.6		
Mukim Durian Tunggal	18,518	41,097	5,312	8,037	12,269	31,426	937	1,634	50.9	30.8	43.3	25.6	7.6	5.2		
Mukim Gadek	3,948	6,485	1,196	1,299	2,371	4,826	381	360	66.5	34.4	50.4	26.9	16.1	7.5		
Mukim Kelemak	22,540	31,314	4,938	5,584	16,672	24,552	930	1,178	35.2	27.5	29.6	22.7	5.6	4.8		
Mukim Kemuning	2,063	2,957	566	462	1,264	2,275	233	220	63.2	30.0	44.8	20.3	18.4	9.7		
Mukim Kuala Linggi	4,402	5,205	541	466	3,529	4,478	332	261	24.7	16.2	15.3	10.4	9.4	5.8		
Mukim Kuala Sungai Baru	8,039	7,357	2,165	1,632	5,199	5,026	675	699	54.6	46.4	41.6	32.5	13.0	13.9		
Mukim Lendu	3,145	4,082	771	766	2,126	2,943	248	373	47.9	38.7	36.3	26.0	11.7	12.7		
Mukim Machap	5,503	10,405	1,321	1,536	3,506	7,918	676	951	57.0	31.4	37.7	19.4	19.3	12.0		
Mukim Masjid Tanah	10,824	9,273	3,438	1,902	6,733	6,500	653	871	60.8	42.7	51.1	29.3	9.7	13.4		
Mukim Malaka Pindah	5,391	8,344	1,739	1,650	3,425	6,281	227	413	57.4	32.8	50.8	26.3	6.6	6.6		
Mukim Melekek	2,200	3,016	698	435	1,195	2,368	307	213	84.1	27.4	58.4	18.4	25.7	9.0		
Mukim Padang Sebang	3,488	5,472	1,004	1,074	2,224	4,104	260	294	56.8	33.3	45.1	26.2	11.7	7.2		
Mukim Parit Melana	1,474	1,880	393	233	918	1,479	163	168	60.6	27.1	42.8	15.8	17.8	11.4		
Mukim Pegoh	2,702	3,558	386	453	2,079	2,819	237	286	30.0	26.2	18.6	16.1	11.4	10.1		
Mukim Pulau Sebang	6,407	10,717	1,639	1,961	4,221	7,944	547	812	51.8	34.9	38.8	24.7	13.0	10.2		
Mukim Ramuan China Besar	3,081	2,587	652	456	2,184	1,849	245	282	41.1	39.9	29.9	24.7	11.2	15.3		
Mukim Ramuan China Kechil	2,301	3,895	672	857	1,364	2,712	265	326	68.7	43.6	49.3	31.6	19.4	12.0		
Mukim Rembia	5,685	7,110	1,736	1,688	3,622	4,966	327	456	57.0	43.2	47.9	34.0	9.0	9.2		
Mukim Sungai Baru Ilir	9,141	11,261	2,809	2,946	5,630	7,467	702	848	62.4	50.8	49.9	39.5	12.5	11.4		
Mukim Sungai Baru Ulu	7,620	11,700	2,325	3,107	4,800	7,950	495	643	58.8	47.2	48.4	39.1	10.3	8.1		
Mukim Sungai Baru Tengah	15,336	20,211	4,161	4,086	10,347	15,084	828	1,041	48.2	34.0	40.2	27.1	8.0	6.9		
Mukim Sungai Buloh	664	625	131	125	436	382	97	118	52.3	63.6	30.0	32.7	22.2	30.9		
Mukim Sungai Petai	4,816	7,863	1,271	1,211	3,305	6,280	240	372	45.7	25.2	38.5	19.3	7.3	5.9		
Mukim Sungai Siput	1,628	1,373	325	242	1,117	893	186	238	45.7	53.8	29.1	27.1	16.7	26.7		
Mukim Taboh Nanning	6,882	10,307	1,458	2,007	5,009	7,618	415	682	37.4	35.3	29.1	26.3	8.3	9.0		

Jadual 4.3 : Bilangan penduduk mengikut kumpulan umur, nisbah tanggungan, daerah pentadbiran/ mukim, Melaka, 2010 dan 2020 (samb.)
 Table 4.3 : Number of population by age group, dependency ratio, administrative district/ mukim, Melaka, 2010 and 2020 (cont'd)

Daerah Pentadbiran/ Mukim Administrative District/ Mukim	Jumlah Total						Kumpulan umur Age group						Nisbah tanggungan Dependency ratio				
	2010		2020		0-14		15-64		65+		Jumlah Total		Umur muda Young age		Umur tua Old age		
	2010	2020	2010	2020	2010	2020	2010	2020	2010	2020	2010	2020	2010	2020	2010	2020	
Alor Gajah (samb./cont'd)																	
Mukim Tanjung Rimau	619	783	118	111	382	596	119	76			62.0	31.4	30.9	18.6	31.2	12.8	
Mukim Tebong	2,725	3,268	832	496	1,742	2,597	151	175			56.4	25.8	47.8	19.1	8.7	6.7	
Bandar Alor Gajah	620	490	174	71	415	390	31	29			49.4	25.6	41.9	18.2	7.5	7.4	
Bandar Masjid Tanah	1,177	918	326	187	751	645	100	86			56.7	42.3	43.4	29.0	13.3	13.3	
Bandar Pulau Sebang	1,391	1,301	286	184	926	931	179	186			50.2	39.7	30.9	19.8	19.3	20.0	
Pekan Durian Tunggal	1,095	1,088	390	167	620	821	85	100			76.6	32.5	62.9	20.3	13.7	12.2	
Pekan Kuala Sungai Baru	305	306	107	62	177	203	21	41			72.3	50.7	60.5	30.5	11.9	20.2	
Pekan Lobok China	395	419	132	118	242	267	21	34			63.2	56.9	54.5	44.2	8.7	12.7	
Pekan Rembia	532	271	147	30	340	204	45	37			56.5	32.8	43.2	14.7	13.2	18.1	
Jasin																	
Mukim Ayer Panas	13,157	21,452	4,261	5,466	8,191	14,740	705	1,246			60.6	45.5	52.0	37.1	8.6	8.5	
Mukim Batang Malaka	3,639	2,520	1,245	537	1,901	1,645	493	338			91.4	53.2	65.5	32.6	25.9	20.5	
Mukim Bukit Senggeh	1,801	1,761	454	276	1,156	1,327	191	158			55.8	32.7	39.3	20.8	16.5	11.9	
Mukim Chabau	4,545	3,421	1,429	415	2,692	2,580	424	426			68.8	32.6	53.1	16.1	15.8	16.5	
Mukim Chin Chin	4,030	3,812	1,009	860	2,708	2,627	313	325			48.8	45.1	37.3	32.7	11.6	12.4	
Mukim Chohong	644	1,388	192	73	369	1,233	83	82			74.5	12.6	52.0	5.9	22.5	6.7	
Mukim Jasin	14,164	18,564	3,643	3,412	9,582	13,732	939	1,420			47.8	35.2	38.0	24.8	9.8	10.3	
Mukim Jus	475	707	184	63	225	624	66	20			111.1	13.3	81.8	10.1	29.3	3.2	
Mukim Kesang	9,526	8,517	3,116	1,738	5,857	6,133	553	646			62.6	38.9	53.2	28.3	9.4	10.5	
Mukim Merlimau	17,847	18,632	4,091	3,679	12,841	13,788	915	1,165			39.0	35.1	31.9	26.7	7.1	8.4	
Mukim Nyalas	7,648	6,731	2,434	1,233	4,608	4,512	606	986			66.0	49.2	52.8	27.3	13.2	21.9	
Mukim Rim	4,751	6,629	1,257	1,077	3,051	4,931	443	621			55.7	34.4	41.2	21.8	14.5	12.6	
Mukim Sebatu	6,477	7,275	2,020	1,532	3,831	5,117	626	626			69.1	42.2	52.7	29.9	16.3	12.2	
Mukim Selandar	5,720	4,878	1,194	893	3,855	3,468	671	517			48.4	40.7	31.0	25.7	17.4	14.9	
Mukim Sempang	4,356	3,296	919	635	3,132	2,290	305	371			39.1	43.9	29.3	27.7	9.7	16.2	
Mukim Semujok	1,460	6,412	509	252	840	6,047	111	113			73.8	6.0	60.6	4.2	13.2	1.9	
Mukim Serkam	9,064	13,734	2,768	2,932	5,680	9,929	616	873			59.6	38.3	48.7	29.5	10.8	8.8	
Mukim Sungai Rambai	7,454	7,901	2,278	1,710	4,637	5,430	539	761			60.8	45.5	49.1	31.5	11.6	14.0	
Mukim Tedong	2,992	3,144	805	540	1,960	2,343	227	261			52.7	34.2	41.1	23.0	11.6	11.1	

Jadual 4.3 : Bilangan penduduk mengikut kumpulan umur, nisbah tanggungan, daerah pentadbiran/ mukim, Melaka, 2010 dan 2020 (samb.)
 Table 4.3 : Number of population by age group, dependency ratio, administrative district/ mukim, Melaka, 2010 and 2020 (cont'd)

Daerah Pentadbiran/ Mukim Administrative District/ Mukim	Jumlah Total						Kumpulan umur Age group						Nisbah tanggungan Dependency ratio			
	2010		2020		2010		2020		2010		2020		2010		2020	
	2010	2020	2010	2020	0-14	15-64	65+	2010	2020	2010	2020	Umur muda Young age	Umur tua Old age	2010	2020	
Jasin (samb./cont'd)																
Mukim Umbai	8,989	9,535	2,669	2,303	5,646	6,419	674	813	59.2	48.5	47.3	35.9	11.9	12.7		
Bandar Jasin	652	210	240	51	362	137	50	22	80.1	53.3	66.3	37.2	13.8	16.1		
Bandar Merlimau	372	283	98	77	241	173	33	33	54.4	63.6	40.7	44.5	13.7	19.1		
Pekan Asahan	-	87	-	20	-	52	-	15	-	67.3	-	38.5	-	28.8		
Pekan Batang Melaka	329	164	61	31	211	96	57	37	55.9	70.8	28.9	32.3	27.0	38.5		
Pekan Bemban	315	62	92	15	180	35	43	12	75.0	77.1	51.1	42.9	23.9	34.3		
Pekan Chinchin	46	52	2	10	36	32	8	10	27.8	62.5	5.6	31.3	22.2	31.3		
Pekan Kesang Pajak	139	98	24	23	101	67	14	8	37.6	46.3	23.8	34.3	13.9	11.9		
Pekan Nyalas	64	70	20	25	31	38	13	7	106.5	84.2	64.5	65.8	41.9	18.4		
Pekan Selandar	187	41	34	6	138	18	15	17	35.5	127.8	24.6	33.3	10.9	94.4		
Pekan Sempang Bekoh	373	186	73	43	253	106	47	37	47.4	75.5	28.9	40.6	18.6	34.9		
Pekan Sungei Rambai	323	375	83	45	199	278	41	52	62.3	34.9	41.7	16.2	20.6	18.7		
Melaka Tengah																
Mukim Alai	8,084	11,120	2,336	2,623	5,314	7,679	434	818	52.1	44.8	44.0	34.2	8.2	10.7		
Mukim Ayer Molek	10,246	10,792	3,313	7,917	6,425	2,693	508	182	59.5	300.7	51.6	294.0	7.9	6.8		
Mukim Bachang	22,873	23,623	4,181	3,239	17,564	18,888	1,128	1,496	30.2	25.1	23.8	17.1	6.4	7.9		
Mukim Balai Panjang	17,507	18,497	4,602	3,778	11,925	13,185	980	1,534	46.8	40.3	38.6	28.7	8.2	11.6		
Mukim Batu Berendam	39,414	46,859	9,804	12,840	27,982	31,987	1,628	2,032	40.9	46.5	35.0	40.1	5.8	6.4		
Mukim Bertam	12,099	17,119	3,107	3,663	8,505	12,630	487	826	42.3	35.5	36.5	29.0	5.7	6.5		
Mukim Bukit Baru	37,221	36,792	6,208	12,155	28,682	22,210	2,331	2,427	29.8	65.7	21.6	54.7	8.1	10.9		
Mukim Bukit Katil	43,508	59,132	12,660	24,564	29,066	32,486	1,782	2,082	49.7	82.0	43.6	75.6	6.1	6.4		
Mukim Bukit Lintang	10,290	14,535	2,864	2,889	6,882	10,805	544	841	49.5	34.5	41.6	26.7	7.9	7.8		
Mukim Bukit Platu	4,586	4,871	1,159	1,096	3,130	3,263	297	512	46.5	49.3	37.0	33.6	9.5	15.7		
Mukim Bukit Rambai	18,190	26,364	5,176	6,321	12,155	18,615	859	1,428	49.7	41.6	42.6	34.0	7.1	7.7		
Mukim Cheng	17,434	19,158	5,362	3,676	11,353	14,291	719	1,191	53.6	34.1	47.2	25.7	6.3	8.3		
Mukim Duyong	16,666	22,093	5,185	5,569	10,926	15,517	555	1,007	52.5	42.4	47.5	35.9	5.1	6.5		
Mukim Ujong Pasir	3,021	3,236	547	445	2,049	2,263	425	528	47.4	43.0	26.7	19.7	20.7	23.3		
Mukim Kandang	4,599	5,513	1,222	1,301	3,122	3,794	255	418	47.3	45.3	39.1	34.3	8.2	11.0		
Mukim Klebang Besar	3,954	5,081	671	1,066	3,012	3,462	271	553	31.3	46.8	22.3	30.8	9.0	16.0		

Jadual 4.3 : Bilangan penduduk mengikut kumpulan umur, nisbah tanggungan, daerah pentadbiran/ mukim, Melaka, 2010 dan 2020 (samb.)
 Table 4.3 : Number of population by age group, dependency ratio, administrative district/ mukim, Melaka, 2010 and 2020 (cont'd)

Daerah Pentadbiran/ Mukim Administrative District/ Mukim	Jumlah Total						Kumpulan umur Age group						Nisbah tanggungan Dependency ratio			
	2010		2020		2010		2020		2010		2020		2010		2020	
	2010	2020	2010	2020	0-14	15-64	65+	2010	2020	2010	2020	Umur muda Young age	Umur tua Old age	2010	2020	
Melaka Tengah (samb./cont'd)																
Mukim Klebang Kechil	7,217	9,013	2,020	2,246	4,833	6,167	364	600	49.3	46.1	41.8	36.4	7.5	9.7		
Mukim Krubong	13,517	31,936	4,302	8,983	8,781	22,095	434	858	53.9	44.5	49.0	40.7	4.9	3.9		
Mukim Padang Semabok	804	729	191	160	556	474	57	95	44.6	53.8	34.4	33.8	10.3	20.0		
Mukim Padang Temu	4,401	5,824	1,174	1,229	2,983	4,106	244	489	47.5	41.8	39.4	29.9	8.2	11.9		
Mukim Paya Rumpit	9,186	19,565	2,822	6,008	5,894	12,870	470	687	55.9	52.0	47.9	46.7	8.0	5.3		
Mukim Pringgit	4,572	4,838	804	799	3,443	3,640	325	399	32.8	32.9	23.4	22.0	9.4	11.0		
Mukim Pernu	6,124	6,845	2,039	1,762	3,779	4,666	306	417	62.1	46.7	54.0	37.8	8.1	8.9		
Mukim Semabok	7,914	10,524	2,183	2,521	5,254	7,188	477	815	50.6	46.4	41.5	35.1	9.1	11.3		
Mukim Sungai Udang	14,004	18,146	5,029	4,520	8,663	13,169	312	457	61.7	37.8	58.1	34.3	3.6	3.5		
Mukim Tenggara Batu	10,632	11,856	3,268	2,781	6,751	8,349	613	726	57.5	42.0	48.4	33.3	9.1	8.7		
Mukim Tanjong Kling	9,569	10,552	2,551	2,136	6,386	7,458	632	958	49.8	41.5	39.9	28.6	9.9	12.8		
Mukim Tanjong Minyak	21,338	35,902	7,814	11,035	12,877	24,170	647	697	65.7	48.5	60.7	45.7	5.0	2.9		
Mukim Telok Mas	7,448	10,028	2,295	2,288	4,877	7,264	276	476	52.7	38.1	47.1	31.5	5.7	6.6		
Bandar Bukit Baru	13,980	14,006	2,818	2,384	9,944	10,136	1,218	1,486	40.6	38.2	28.3	23.5	12.2	14.7		
Bandar Melaka	63,854	62,175	10,949	9,382	46,665	45,575	6,240	7,218	36.8	36.4	23.5	20.6	13.4	15.8		
Pekan Ayer Molek	66	41	18	10	42	25	6	6	57.1	64.0	42.9	40.0	14.3	24.0		
Pekan Batu Berendam	2,470	2,776	614	766	1,699	1,806	157	204	45.4	53.7	36.1	42.4	9.2	11.3		
Pekan Bukit Rambai	316	377	69	53	202	275	45	49	56.4	37.1	34.2	19.3	22.3	17.8		
Pekan Kandang	73	72	22	16	43	45	8	11	69.8	60.0	51.2	35.6	18.6	24.4		
Pekan Klebang	7,973	6,915	1,940	1,137	5,327	4,819	706	959	49.7	43.5	36.4	23.6	13.3	19.9		
Pekan Paya Rumpit	80	151	13	29	58	112	9	10	37.9	34.8	22.4	25.9	15.5	8.9		
Pekan Sungai Udang	8,152	8,641	2,988	2,214	4,997	6,191	167	236	63.1	39.6	59.8	35.8	3.3	3.8		
Pekan Tenggara Batu	441	484	107	116	283	325	51	43	55.8	48.9	37.8	35.7	18.0	13.2		
Pekan Tanjong Kling	1,062	954	158	206	804	636	100	112	32.1	50.0	19.7	32.4	12.4	17.6		

Muka surat ini sengaja dibiarkan kosong

This page is deliberately left blank

BANCI PENDUDUK DAN PERUMAHAN MALAYSIA, 2020
POPULATION AND HOUSING CENSUS OF MALAYSIA, 2020
MELAKA

PETA MENUNJUKKAN SEMPADAN DAERAH PENTADBIRAN, MUKIM/ BANDAR/ PEKAN
MAP SHOWING ADMINISTRATIVE DISTRICT, MUKIM/ TOWN/ PEKAN

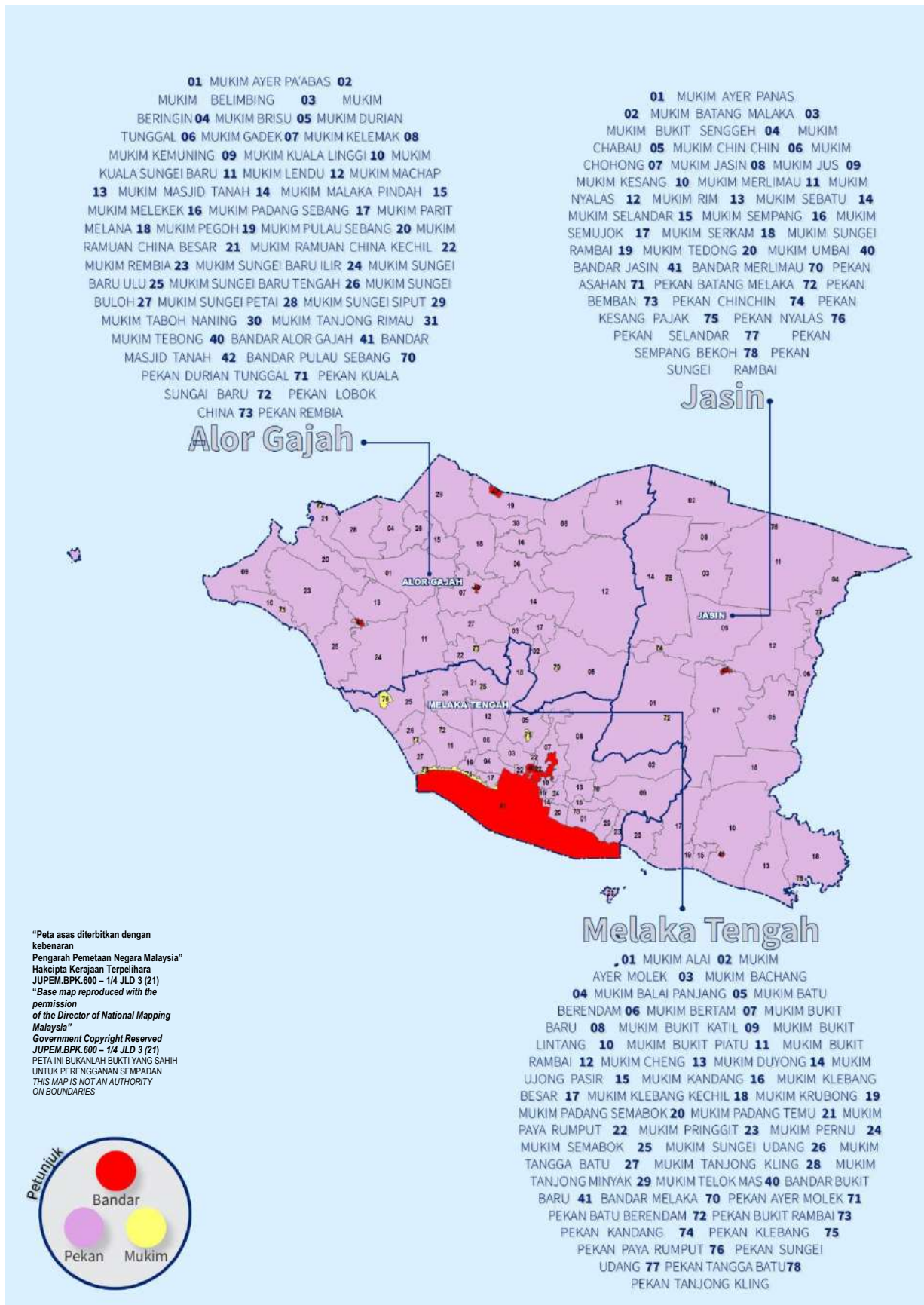

Muka surat ini sengaja dibiarkan kosong

This page is deliberately left blank

NEGERI SEMBILAN

The background features a complex geometric design. On the right side, there are several overlapping, nested shapes in various shades of blue, ranging from a light sky blue to a deep navy blue. These shapes resemble stylized chevrons or angular patterns. On the left side, there are lighter, more translucent geometric shapes in shades of grey and light blue, which appear to be layered behind the darker blue elements. The overall composition is dynamic and modern, with sharp angles and a sense of depth created by the overlapping layers.

Muka surat ini sengaja dibiarkan kosong

This page is deliberately left blank

Jadual 5.1 : Bilangan penduduk mengikut jantina, nisbah jantina, isi rumah, purata saiz isi rumah, tempat kediaman, daerah pentadbiran/ mukim, Negeri Sembilan, 2010 dan 2020
Table 5.1 : Number of population by sex, sex ratio, households, average household size, living quarters, administrative district/ mukim, Negeri Sembilan, 2010 and 2020

Daerah Pentadbiran/ Mukim Administrative District/ Mukim	Penduduk Population						Nisbah jantina Sex ratio		Isi rumah Households		Purata saiz isi rumah Average of household size		Tempat kediaman Living quarters	
	Jumlah Total		Lelaki Male		Perempuan Female									
	2010	2020	2010	2020	2010	2020	2010	2020	2010	2020	2010	2020	2010	2020
NEGERI SEMBILAN														
Jelebu														
Mukim Glami Lemi	5,806	5,895	3,333	3,615	2,473	2,280	135	159	1,355	1,173	3.9	4.3	1,576	1,145
Mukim Ulu Klawang	2,039	2,910	1,070	1,564	989	1,346	110	116	564	714	3.5	4.1	692	762
Mukim Ulu Triang	2,529	2,263	1,284	947	1,245	794	103	119	681	447	3.7	3.9	851	518
Mukim Kenaboi	1,618	1,613	890	844	728	769	122	110	356	396	4.5	4.1	448	482
Mukim Kuala Klawang	4,711	7,073	2,353	3,674	2,358	3,399	100	108	1,321	1,717	3.6	4.1	1,645	2,021
Mukim Peradong	1,718	2,292	933	1,191	785	1,101	119	108	439	537	3.6	4.3	572	720
Mukim Pertang	8,085	7,929	4,147	4,280	3,938	3,649	105	117	2,118	2,179	3.8	3.6	2,545	2,649
Mukim Triang Ilir	4,557	5,518	2,490	3,112	2,067	2,406	120	129	1,114	1,131	4.1	4.9	1,387	1,440
Bandar Kuala Klawang	829	809	397	421	432	388	92	109	220	234	3.8	3.5	281	294
Pekan Titi	3,671	5,533	1,848	2,894	1,823	2,639	101	110	1,049	1,385	3.5	4.0	1,172	1,528
Pekan Simpang Durian	874	1,319	457	704	417	615	110	114	263	319	3.3	4.1	338	432
Pekan Simpang Pertang	1,277	1,890	658	989	619	901	106	110	315	484	4.1	3.9	413	628
Pekan Petaling	168	483	88	237	80	246	110	96	56	143	3.0	3.4	103	177
Pekan Sungai Mutoh	198	526	96	274	102	252	94	109	51	116	3.9	4.5	53	121
Kuala Pilah														
Mukim Ampang Tinggi	5,206	4,682	2,641	2,397	2,565	2,285	103	105	1,295	1,329	3.8	3.5	1,770	1,734
Mukim Ulu Jempol	2,768	2,824	1,321	1,481	1,447	1,343	91	110	793	756	3.5	3.7	1,127	1,168
Mukim Ulu Muar	7,210	8,117	3,572	4,025	3,638	4,092	98	98	1,876	2,287	3.8	3.5	2,449	3,085
Mukim Johol	7,968	8,693	4,059	4,643	3,909	4,050	104	115	2,129	2,398	3.7	3.6	2,883	3,002
Mukim Juasseh	5,959	5,398	3,077	2,680	2,882	2,718	107	99	1,555	1,620	3.8	3.3	1,967	2,163
Mukim Kepis	2,939	3,390	1,655	1,893	1,284	1,497	129	126	796	898	3.7	3.8	1,052	1,134
Mukim Langkap	402	448	204	236	198	212	103	111	72	96	5.6	4.7	85	113
Mukim Parit Tinggi	1,299	2,122	382	584	917	1,538	42	38	87	111	3.8	4.1	109	155
Mukim Pilih	8,985	9,598	3,997	4,682	4,988	4,916	80	95	1,778	2,237	3.7	3.6	2,415	2,743
Mukim Sri Menanti	2,952	3,785	1,452	1,973	1,500	1,812	97	109	848	1,227	3.5	3.1	1,332	1,560
Mukim Terachi	4,941	4,377	2,400	2,240	2,541	2,137	94	105	1,309	1,408	3.8	3.1	1,768	1,815
Bandar Kuala Pilih	3,627	3,788	1,822	2,015	1,805	1,773	101	114	986	932	3.7	3.5	1,268	1,168
Pekan Dangli	549	438	281	230	288	208	105	111	137	157	4.0	2.8	151	202
Pekan Johol	445	353	259	179	186	174	139	103	91	118	4.9	3.0	128	133
Pekan Senaling	151	164	77	79	74	85	104	93	48	63	3.1	2.6	61	72
Pekan Tanjung Ipoh	99	94	60	46	39	48	154	96	32	38	3.1	2.5	45	85
Pekan Juasseh	1,690	3,574	844	2,091	846	1,483	100	141	409	723	4.1	4.7	538	988

Jadual 5.1 : Bilangan penduduk mengikut jantina, nisbah jantina, isi rumah, purata saiz isi rumah, tempat kediaman, daerah pentadbiran/ mukim, Negeri Sembilan, 2010 dan 2020 (samb.)
Table 5.1 : Number of population by sex, sex ratio, households, average household size, living quarters, administrative district/ mukim, Negeri Sembilan, 2010 and 2020 (cont'd)

Daerah Pentadbiran/ Mukim Administrative District/ Mukim	Penduduk Population						Nisbah jantina Sex ratio		Isi rumah Households		Purata saiz isi rumah Average of household size		Tempat kediaman Living quarters	
	Jumlah Total		Lelaki Male		Perempuan Female		2010	2020	2010	2020	2010	2020	2010	2020
	2010	2020	2010	2020	2010	2020	2010	2020	2010	2020	2010	2020	2010	2020
Kuala Pilah (samb./cont'd)														
Pekan Bukit Gelugor	1,060	1,351	529	577	531	774	100	75	256	317	4.1	4.3	308	317
Pekan Melang	5,451	6,894	2,640	3,824	2,811	3,070	94	125	1,492	1,930	3.6	3.6	1,983	2,300
Pekan Air Mawang	173	241	95	110	78	131	122	84	61	70	2.8	3.4	74	71
Port Dickson														
Mukim Jimah	9,986	10,508	5,408	5,600	4,578	4,908	118	114	2,282	2,939	4.4	3.6	2,718	3,119
Mukim Linggi	6,927	10,957	4,097	6,179	2,830	4,778	145	129	1,638	2,210	4.2	5.0	3,080	3,395
Mukim Pasir Panjang	7,194	8,249	3,402	4,683	3,792	3,566	90	131	1,329	1,733	4.3	4.8	1,822	2,243
Mukim Port Dickson	7,773	9,252	4,236	4,922	3,537	4,330	120	114	1,970	2,567	3.9	3.6	2,876	4,006
Mukim Si Rusa	4,112	8,033	2,284	4,182	1,828	3,851	125	109	914	1,845	4.2	4.3	1,677	2,924
Bandar Port Dickson	3,710	3,336	1,818	1,764	1,892	1,572	96	112	982	985	3.7	3.4	1,393	1,860
Bandar Telok Kemang	16,829	16,672	9,024	9,260	7,805	7,412	116	125	3,735	4,509	4.2	3.3	8,202	10,272
Pekan Lukut	15,211	16,450	7,673	7,976	7,538	8,474	102	94	3,603	4,415	4.2	3.6	4,490	5,785
Pekan Chuah	561	628	306	322	255	306	120	105	134	156	4.2	4.1	178	165
Pekan Port Dickson	16,380	17,277	8,274	9,191	8,106	8,086	102	114	3,982	4,749	4.1	3.7	5,008	5,903
Pekan Telok Kemang	12,025	11,596	6,392	6,307	5,633	5,289	113	119	2,529	2,290	4.3	3.6	3,689	3,719
Pekan Bukit Pelandok	2,083	3,001	1,039	1,544	1,044	1,457	100	106	477	771	4.4	3.9	603	854
Pekan Linggi	575	1,322	315	693	260	629	121	110	139	462	4.1	2.8	206	571
Pekan Sungai Menyala	1,792	1,503	1,052	906	740	597	142	152	393	485	4.1	2.5	1,497	1,850
Pekan Tanah Merah Utara	175	694	98	303	77	391	127	77	26	158	6.7	4.4	89	214
Pekan Tanah Merah Selatan	1,227	1,219	626	429	601	790	104	54	291	256	4.2	4.8	422	303
Pekan Jemima	4,431	7,992	2,238	4,014	2,193	3,978	102	101	1,076	2,167	4.1	3.7	1,683	3,215
Rembau														
Mukim Batu Hampar	1,693	1,707	796	822	897	885	89	93	425	467	3.9	3.7	603	778
Mukim Bongek	890	966	428	481	462	485	93	99	255	265	3.5	3.5	307	356
Mukim Chembong	2,924	1,963	1,609	1,059	1,315	904	122	117	643	494	3.7	3.5	872	704
Mukim Chengkau	770	971	382	482	388	489	98	99	232	274	3.3	3.5	321	405
Mukim Gadong	2,661	1,630	1,353	799	1,308	831	103	96	752	472	3.5	3.4	918	674
Mukim Kundor	1,340	5,244	640	1,913	700	3,331	91	57	360	1,495	3.7	3.2	555	803
Mukim Legong Ilir	1,205	1,043	599	517	606	526	99	98	338	293	3.6	3.6	432	432
Mukim Legong Ulu	571	436	281	218	290	218	97	100	158	119	3.6	3.7	207	204
Mukim Miku	134	236	57	113	77	123	74	92	37	56	3.6	4.2	52	63
Mukim Neirasau	841	741	424	352	417	389	102	90	250	238	3.4	3.1	345	382

Jadual 5.1 : Bilangan penduduk mengikut jantina, nisbah jantina, isi rumah, purata saiz isi rumah, tempat kediaman, daerah pentadbiran/ mukim, Negeri Sembilan, 2010 dan 2020 (samb.)
Table 5.1 : Number of population by sex, sex ratio, households, average household size, living quarters, administrative district/ mukim, Negeri Sembilan, 2010 and 2020 (cont'd)

Daerah Pentadbiran/ Mukim Administrative District/ Mukim	Penduduk Population				Nisbah jantina Sex ratio		Isi rumah Households		Purata saiz isi rumah Average of household size		Tempat kediaman Living quarters			
	Jumlah Total		Perempuan Female		2010		2020		2010		2020			
	2010	2020	2010	2020	2010	2020	2010	2020	2010	2020	2010	2020		
Rembau (samb./cont'd)														
Mukim Pedas	6,478	5,234	3,441	3,032	3,037	2,202	113	138	1,517	1,318	4.0	3.9	2,144	1,549
Mukim Piliin	758	679	382	347	376	332	102	105	200	289	3.8	3.1	289	432
Mukim Selemek	2,149	1,885	1,014	920	1,135	965	89	95	583	554	3.7	3.4	817	867
Mukim Semerbok	516	421	258	215	258	206	100	104	129	127	4.0	3.3	151	182
Mukim Spri	941	870	481	429	460	441	105	97	252	262	3.7	3.5	362	377
Mukim Tanjong Kling	1,730	1,908	853	906	877	1,002	97	90	463	526	3.7	3.6	680	708
Mukim Titian Bintangor	2,472	2,655	1,233	1,559	1,239	1,096	100	142	703	668	3.5	4.0	924	1,061
Bandar Rembau	467	709	253	376	214	333	118	113	134	192	3.5	3.6	190	256
Pekan Kampong Batu	91	51	37	20	54	31	69	65	23	17	4.0	3.1	31	30
Pekan Kota	586	650	282	338	304	312	93	108	169	214	3.5	3.1	220	281
Pekan Lubok China	44	40	19	23	25	17	76	135	12	12	3.7	3.3	19	22
Pekan Pedas	1,283	1,757	622	915	661	842	94	109	318	469	4.0	3.7	379	557
Pekan Chembong	6,327	6,796	3,333	3,637	2,994	3,159	111	115	1,527	1,736	4.1	3.9	1,892	2,033
Pekan Rembau	3,926	5,129	1,938	2,615	1,988	2,514	97	104	916	1,300	4.3	4.0	1,277	1,718
Pekan Chengkau	392	619	214	380	178	239	120	159	123	135	3.2	4.6	145	152
Pekan Seri Kota	278	933	144	480	134	453	107	106	66	232	4.2	4.0	100	284
Pekan Seri Kendong	266	722	143	374	123	348	116	107	63	212	4.2	3.4	78	305
Pekan Merbau Sembilan	255	1,301	127	652	128	649	99	100	56	355	4.6	3.7	123	502
Seremban														
Mukim Ampangan	30,998	52,279	15,609	25,887	15,389	26,392	101	98	7,276	13,849	4.3	3.8	10,262	16,062
Mukim Labu	34,504	45,280	19,049	23,729	15,455	21,551	123	110	7,757	11,613	4.0	3.9	11,346	15,526
Mukim Lenggong	9,200	13,081	5,152	6,956	4,048	6,125	127	114	1,918	3,303	3.9	3.9	2,571	5,901
Mukim Pantai	2,667	2,783	1,382	1,643	1,285	1,140	108	144	663	766	4.0	3.6	854	1,002
Mukim Rantau	20,726	21,918	10,598	11,580	10,128	10,338	105	112	4,955	6,246	4.2	3.5	6,977	8,989
Mukim Rasah	17,067	29,331	8,671	15,096	8,396	14,235	103	106	4,430	7,890	3.8	3.7	5,337	9,703
Mukim Seremban	14,066	22,043	7,038	11,228	7,028	10,815	100	104	3,316	5,571	4.2	4.0	4,408	6,395
Mukim Setul	27,516	39,970	15,496	20,767	12,020	19,203	129	108	6,270	10,961	4.1	3.6	11,287	14,717
Bandar Seremban	54,363	56,094	27,977	29,306	26,386	26,788	106	109	13,479	15,100	3.9	3.6	16,318	16,780
Bandar Seremban 3	2,001	8,403	1,000	3,152	1,001	5,251	100	60	530	3,035	3.8	3.4	694	1,292
Bandar Seremban Utama	32,259	34,140	16,409	17,698	15,880	16,442	104	108	8,530	9,686	3.9	3.5	10,948	12,360
Bandar Mantin Utama	4,682	11,384	2,460	5,822	2,222	5,562	111	105	1,172	2,978	4.0	3.8	2,136	4,487
Bandar Baru Enstek	7,285	11,591	3,830	5,696	3,455	5,895	111	97	1,694	2,679	4.3	4.0	2,107	3,499
Bandar Baru Kota Sri Mas	3,055	6,860	1,357	3,546	1,698	3,314	80	107	636	1,650	4.3	4.2	870	2,541

Jadual 5.1 : Bilangan penduduk mengikut jantina, nisbah jantina, isi rumah, purata saiz isi rumah, tempat kediaman, daerah pentadbiran/ mukim, Negeri Sembilan, 2010 dan 2020 (samb.)
Table 5.1 : Number of population by sex, sex ratio, households, average household size, living quarters, administrative district/ mukim, Negeri Sembilan, 2010 and 2020 (cont'd)

Daerah Pentadbiran/ Mukim Administrative District/ Mukim	Penduduk Population						Nisbah jantina Sex ratio		Isi rumah Households		Purata saiz isi rumah Average of household size		Tempat kediaman Living quarters	
	Jumlah Total		Lelaki Male		Perempuan Female		2010	2020	2010	2020	2010	2020	2010	2020
	2010	2020	2010	2020	2010	2020	2010	2020	2010	2020	2010	2020	2010	2020
Seremban (samb./cont'd)														
Bandar Nilai Utama	50,278	58,102	25,704	30,932	24,574	27,170	105	114	8,771	15,223	4.2	3.9	10,752	19,106
Bandar Sri Sendayan	4,703	26,127	2,441	13,369	2,262	12,758	108	105	1,128	7,063	4.2	3.7	1,750	10,784
Pekan Broga	168	650	87	329	81	321	107	102	46	149	3.7	4.4	62	165
Pekan Ulu Berang	550	471	285	257	265	214	108	120	138	123	4.0	3.9	156	143
Pekan Labu	638	362	328	179	310	183	106	98	144	86	4.4	4.2	177	203
Pekan Lenggeng	79	36	39	18	40	18	98	100	23	9	3.4	4.0	25	14
Pekan Mambau	1,508	1,125	820	620	688	505	119	123	340	314	4.4	3.6	363	365
Pekan Nilai	7,900	10,559	4,317	5,636	3,583	4,923	120	114	2,061	2,568	3.8	4.1	2,983	3,576
Pekan Mantin	3,116	4,974	1,603	2,522	1,513	2,452	106	103	772	1,367	4.0	3.6	983	1,507
Pekan Pajam	440	782	218	402	222	380	98	106	103	182	4.3	4.3	128	223
Pekan Rantau	1,854	2,450	961	1,270	893	1,180	108	108	417	649	4.4	3.8	559	937
Pekan Panchor	7,354	5,907	3,707	2,940	3,647	2,967	102	99	1,628	1,554	4.5	3.8	1,988	1,750
Pekan Taman Seremban	2,122	3,019	1,077	1,543	1,045	1,476	103	105	617	868	3.4	3.5	744	828
Pekan Rahang Baru	9,852	11,354	5,013	5,782	4,839	5,572	104	104	2,545	3,207	3.9	3.5	2,883	3,448
Pekan Paroi	3,190	3,782	1,662	1,957	1,528	1,825	109	107	651	999	4.9	3.8	769	1,094
Pekan Bukit Kepayang	20,907	22,465	10,714	11,297	10,193	11,168	105	101	5,463	6,166	3.8	3.6	6,435	7,251
Pekan Dusun Setia	1,858	2,215	967	1,068	891	1,147	109	93	526	689	3.5	3.2	648	802
Pekan Sungai Gadut	19,912	24,827	10,858	13,537	9,054	11,290	120	120	4,470	6,490	4.1	3.8	5,905	7,132
Pekan Bukit	1,671	1,733	821	864	850	869	97	99	410	439	4.1	4.0	477	497
Pekan Sikamat	22,451	23,604	11,343	12,020	11,108	11,584	102	104	5,017	6,376	4.4	3.7	6,590	7,180
Pekan Shah Bandar	1,153	1,088	579	534	574	554	101	96	300	257	3.8	4.2	336	345
Pekan Setul	7,823	8,972	4,026	4,563	3,797	4,409	106	103	1,984	2,555	3.9	3.5	2,572	2,648
Pekan Ulu Temiang	4,256	4,625	2,181	2,172	2,075	2,453	105	89	1,011	1,229	4.2	3.8	1,279	1,222
Pekan Paroi Jaya	6,203	5,805	3,197	2,937	3,006	2,868	106	102	1,347	1,659	4.6	3.5	1,552	1,916
Pekan Rasah Jaya	16,015	16,579	7,879	8,506	8,136	8,073	97	105	4,460	4,833	3.6	3.4	5,385	5,555
Pekan Senawang	56,175	64,497	29,184	34,050	26,991	30,447	108	112	13,102	17,364	4.3	3.7	16,164	17,985
Pekan Seremban Jaya	23,582	31,016	12,043	16,664	11,539	14,352	104	116	5,910	7,962	4.0	3.9	8,183	8,761
Tampin														
Mukim Ayer Kuning	3,569	3,413	1,972	2,394	1,597	1,019	123	235	989	857	3.6	4.0	1,267	1,164
Mukim Gemas	17,621	18,209	9,517	9,857	8,104	8,352	117	118	4,215	4,602	4.0	3.8	4,982	5,555
Mukim Gemenchih	13,372	12,175	6,945	6,312	6,427	5,863	108	108	3,289	3,067	4.1	4.0	4,138	3,797
Mukim Keru	655	427	338	231	317	196	107	118	172	142	3.8	3.0	215	242
Mukim Repah	2,773	1,999	1,459	1,060	1,314	939	111	113	654	520	4.2	3.9	848	874

Jadual 5.1 : Bilangan penduduk mengikut jantina, nisbah jantina, isi rumah, purata saiz isi rumah, tempat kediaman, daerah pentadbiran/ mukim, Negeri Sembilan, 2010 dan 2020 (samb.)
Table 5.1 : Number of population by sex, sex ratio, households, average household size, living quarters, administrative district/ mukim, Negeri Sembilan, 2010 and 2020 (cont'd)

Daerah Pentadbiran/ Mukim Administrative District/ Mukim	Penduduk Population						Nisbah jantina Sex ratio		Isi rumah Households		Purata saiz isi rumah Average of household size		Tempat kediaman Living quarters	
	Jumlah Total		Lelaki Male		Perempuan Female		2010	2020	2010	2020	2010	2020	2010	2020
	2010	2020	2010	2020	2010	2020	2010	2020	2010	2020	2010	2020	2010	2020
Tampin (samb./cont'd)														
Mukim Tampin Tengah	2,639	717	1,297	340	1,342	377	90	659	204	4.0	3.5	780	226	
Mukim Tebong	977	1,113	488	603	489	510	118	257	255	3.8	4.4	346	308	
Bandar Gemas	11,852	11,740	6,300	6,870	5,552	4,870	141	3,005	2,894	3.8	3.6	3,577	3,608	
Bandar Tampin	290	231	145	120	145	111	100	87	59	3.3	3.6	158	74	
Pekan Ayer Kuning Selatan	994	983	504	498	490	485	103	278	295	3.6	3.3	321	407	
Pekan Batang Melaka	244	418	130	215	114	203	114	69	104	3.5	4.0	76	117	
Pekan Gemenech Bahru	5,242	10,002	2,671	5,171	2,571	4,831	104	1,306	2,370	4.0	4.2	1,644	2,732	
Pekan Tampin Tengah	21,374	25,229	11,069	12,367	10,305	12,862	96	5,153	6,403	4.1	3.9	6,203	7,430	
Pekan Pasir Besar	304	491	153	248	151	243	101	80	152	3.8	3.2	95	208	
Pekan Repah Permai	259	976	122	515	137	461	89	62	309	4.2	3.1	92	344	
Jempol														
Mukim Jelai	6,281	7,039	3,283	4,126	2,998	2,913	110	1,598	1,828	3.9	3.8	1,931	1,973	
Mukim Kuala Jempol	5,887	7,794	2,876	4,040	3,011	3,754	96	1,517	2,641	3.9	2.9	2,056	2,992	
Mukim Rompin	36,726	40,838	19,511	21,637	17,215	19,201	113	8,881	9,556	4.1	4.3	10,537	11,122	
Mukim Seriting Ilir	18,193	15,833	9,947	8,111	8,246	7,722	121	4,004	3,710	4.3	4.2	4,610	4,301	
Mukim Seriting Ulu	13,743	14,003	7,064	7,310	6,679	6,693	106	3,427	3,851	3.9	3.6	4,219	4,576	
Bandar Seriting	5,355	5,588	2,668	2,858	2,687	2,730	99	1,316	1,440	4.0	3.9	1,635	1,571	
Bandar Bahau	10,074	11,197	4,980	5,557	5,094	5,640	98	2,515	2,941	4.0	3.8	3,069	3,121	
Pekan Bahau	12,711	16,813	6,283	8,133	6,428	8,680	94	2,995	4,252	4.2	4.0	4,027	5,092	
Pekan Batu Kikir	1,040	1,372	520	701	520	671	100	263	422	4.0	3.3	355	482	
Pekan Kuala Jelai	115	264	62	123	53	141	117	28	56	4.1	4.7	28	55	
Pekan Rompin	297	1,093	157	497	140	596	112	69	272	4.3	4.0	119	309	
Pekan Ladang Geddes	285	322	156	160	129	162	121	65	79	4.4	4.1	81	83	
Pekan Mahsan	2,033	5,043	1,019	2,582	1,014	2,461	100	447	1,246	4.5	4.0	592	1,305	

Jadual 5.2 : Bilangan penduduk mengikut kumpulan etnik, daerah pentadbiran/ mukim, Negeri Sembilan, 2010 dan 2020
Table 5.2 : Number of population by ethnic group, administrative district/ mukim, Negeri Sembilan, 2010 and 2020

Daerah Pentadbiran/ Mukim Administrative District/ Mukim	Warganegara Citizens												Bukan Warganegara Non-citizens					
	Jumlah Total						Bumiputera						Lain-lain Others					
	2010	2020	2010	2020	2010	2020	Jumlah Total	Melayu Malay	Bumiputera Lain Other bumiputera	Cina Chinese	India Indians	2010	2020	2010	2020	2010	2020	
NEGERI SEMBILAN																		
Jelebu																		
Mukim Glami Lemi	5,806	5,895	5,621	5,462	3,763	3,307	3,734	3,263	29	44	1,651	1,828	191	300	16	27	185	433
Mukim Ulu Klawang	2,039	2,910	1,885	2,542	1,880	2,538	1,645	2,131	235	407	1	-	-	-	4	4	154	368
Mukim Ulu Triang	2,529	1,741	2,441	1,568	2,183	1,485	2,177	1,485	6	-	173	52	48	25	37	6	88	173
Mukim Kenaboi	1,618	1,613	1,523	1,601	1,349	1,491	586	796	763	695	174	99	-	5	-	6	95	12
Mukim Kuala Klawang	4,711	3,892	4,554	3,649	3,151	3,281	3,066	3,001	85	280	1,189	286	210	56	4	26	157	243
Mukim Peradong	1,718	2,292	1,481	2,250	1,475	2,232	1,469	2,230	6	2	-	6	5	-	1	12	237	42
Mukim Pertang	8,304	7,241	8,012	6,751	6,034	6,104	5,016	4,513	1,018	1,591	1,429	528	80	39	11	43	292	490
Mukim Triang Ilir	4,557	5,518	4,175	5,013	3,547	4,318	3,297	3,934	250	384	466	568	152	84	10	43	382	505
Bandar Kuala Klawang	829	809	793	790	315	528	308	517	7	11	441	205	37	55	-	2	36	19
Pekan Titi	3,671	5,533	3,561	5,298	558	1,367	528	1,349	30	18	2,884	3,656	112	249	7	26	110	235
Pekan Simpang Durian	874	1,319	815	1,245	595	935	594	933	1	2	160	275	34	32	26	3	59	74
Pekan Simpang Pertang	1,277	1,890	1,227	1,875	389	709	389	690	-	19	496	500	340	664	2	2	50	15
Pekan Petaling	168	483	156	481	-	241	-	227	-	14	132	215	24	23	-	2	12	2
Pekan Sungai Mutoh	198	526	198	522	-	11	-	10	-	1	196	504	2	7	-	-	-	4
Kuala Pilah																		
Mukim Ampang Tinggi	5,206	4,682	5,155	4,653	4,046	4,135	3,913	4,127	133	8	820	451	282	59	7	8	51	29
Mukim Ulu Jempol	2,768	2,824	2,677	2,816	2,650	2,813	2,379	2,554	271	259	27	-	-	-	-	3	91	8
Mukim Ulu Muar	7,210	8,117	7,074	8,046	6,674	7,564	6,670	7,540	4	24	190	347	198	117	12	18	136	71
Mukim Johol	8,517	8,693	8,001	8,209	6,571	7,076	5,908	6,532	663	544	961	575	456	543	13	15	516	484
Mukim Juasseh	5,959	5,398	5,746	5,330	5,314	5,108	5,313	5,094	1	14	89	120	338	98	5	4	213	68
Mukim Kepis	2,939	3,390	2,580	3,069	2,025	2,604	2,024	2,596	1	8	340	283	187	168	28	14	359	321
Mukim Langkap	402	448	402	448	402	448	1	1	401	447	-	-	-	-	-	-	-	-
Mukim Parit Tinggi	1,299	2,122	1,292	2,121	1,232	2,073	1,227	2,056	5	17	40	37	19	11	1	-	7	1
Mukim Pilah	8,985	9,598	8,847	9,555	6,799	7,273	6,781	7,179	18	94	1,419	1,642	615	624	14	16	138	43
Mukim Sri Menanti	2,952	3,785	2,890	3,768	2,833	3,723	2,833	3,710	-	13	45	39	2	3	10	3	62	17
Mukim Terachi	4,941	4,377	4,864	4,362	4,825	4,183	4,679	4,111	146	72	37	78	-	6	2	95	77	15
Bandar Kuala Pilah	3,627	3,788	3,540	3,535	895	1,689	873	1,680	22	9	2,217	1,548	421	290	7	8	87	253
Pekan Dangi	549	438	541	429	6	15	-	15	6	-	473	358	56	50	6	6	8	9
Pekan Johol	445	353	438	353	258	260	258	255	-	5	132	68	48	25	-	-	7	-
Pekan Senaling	151	164	142	164	53	92	53	92	-	-	80	72	7	-	2	-	9	-
Pekan Tanjong Ipoh	99	94	99	91	77	89	77	89	-	-	22	2	-	-	-	-	-	3
Pekan Juasseh	1,690	3,574	1,660	3,147	1,168	2,175	1,164	2,159	4	16	333	333	150	633	9	6	30	427
Pekan Bukit Gelugor	1,060	1,351	1,042	1,343	40	54	37	47	3	7	802	933	197	353	3	3	18	8
Pekan Melang	5,451	6,894	5,382	6,861	3,434	4,144	3,412	4,069	22	75	1,245	2,090	680	615	23	12	69	33
Pekan Air Mawang	173	241	170	239	12	10	12	9	-	1	137	223	20	5	1	1	3	2

Jadual 5.2 : Bilangan penduduk mengikut kumpulan etnik, daerah pentadbiran/ mukim, Negeri Sembilan, 2010 dan 2020 (samb.)
 Table 5.2 : Number of population by ethnic group, administrative district/ mukim, Negeri Sembilan, 2010 and 2020 (cont'd)

Daerah Pentadbiran/ Mukim Administrative District/ Mukim	Warganegara Citizens												Bukan Warganegara Non-citizens										
	Jumlah Total						Bumiputera						Lain-lain Others		India Indians		Cina Chinese		Bumiputera Lain Other bumiputera				
	2010	2020	2010	2020	2010	2020	Jumlah Total	Melayu Malay	2010	2020	2010	2020	2010	2020	2010	2020	2010	2020	2010	2020	2010	2020	
Seremban (samb./cont'd)																							
Pekan Rahang Baru	9,852	11,354	9,605	11,057	539	591	487	557	34	6,688	7,990	2,324	2,407	54	69	247	297						
Pekan Paroi	3,190	3,782	3,153	3,653	1,709	2,215	1,694	2,204	15	1,218	1,163	219	246	7	29	37	129						
Pekan Bukit Keppayang	20,907	22,465	19,705	21,658	3,956	4,985	3,854	4,888	102	9,953	10,761	5,679	5,783	117	129	1,202	807						
Pekan Dusun Setia	1,858	2,215	1,825	2,191	534	1,225	529	1,224	5	867	574	419	381	5	11	33	24						
Pekan Sungai Gadut	19,912	24,827	18,461	22,867	14,166	17,840	14,104	17,729	62	699	669	3,252	4,265	344	93	1,451	1,960						
Pekan Bukit	1,671	1,733	1,644	1,730	1,623	1,700	1,620	1,694	3	8	11	6	15	7	4	27	3						
Pekan Sikamat	22,451	23,604	21,860	22,429	13,483	15,541	13,211	15,434	272	5,792	4,637	2,498	2,096	87	155	591	1,175						
Pekan Shah Bandar	1,153	1,088	1,033	1,067	954	1,022	953	1,019	1	10	16	-	24	69	5	120	21						
Pekan Setul	7,823	8,972	7,620	8,547	321	465	277	425	44	6,179	6,674	1,091	1,358	29	50	203	425						
Pekan Ulu Temiang	4,256	4,625	4,189	4,592	639	710	618	688	21	1,635	2,125	1,875	1,744	40	13	67	33						
Pekan Paroi Jaya	6,203	5,805	6,122	5,785	5,764	5,465	5,755	5,454	9	156	102	195	199	7	19	81	20						
Pekan Rasah Jaya	16,015	16,579	15,716	15,676	3,166	3,852	3,053	3,787	113	7,558	6,747	4,904	4,941	88	136	299	903						
Pekan Senawang	56,175	64,497	52,140	60,013	42,419	50,734	42,168	50,456	251	3,209	3,027	6,388	6,043	124	209	4,035	4,484						
Pekan Seremban Jaya	23,582	31,016	23,155	28,306	9,738	13,642	9,517	13,383	221	6,116	6,310	7,224	8,191	77	163	427	2,710						
Tampin																							
Mukim Ayer Kuning	3,569	3,413	3,260	1,854	2,561	1,715	2,547	1,710	14	5	413	274	92	12	9	309	1,559						
Mukim Gemas	17,621	18,209	17,210	17,131	16,614	16,650	16,381	16,252	233	398	118	471	285	7	28	411	1,078						
Mukim Gemencheh	13,372	12,175	12,877	11,780	8,630	9,229	8,603	9,083	27	146	2,029	2,195	1,283	23	30	495	395						
Mukim Keru	655	427	630	414	629	407	629	404	-	3	-	-	5	1	2	25	13						
Mukim Repah	2,773	1,369	2,718	1,284	1,962	1,159	1,962	1,159	-	435	34	318	88	3	3	55	85						
Mukim Tampin Tengah	2,639	717	2,573	712	958	419	923	370	35	49	1,255	192	345	15	-	66	5						
Mukim Tebong	977	1,113	961	1,113	952	1,098	875	941	77	157	9	-	6	-	-	16	-						
Bandar Gemas	11,852	11,740	11,492	11,021	8,271	8,423	7,164	7,364	1,107	1,059	1,679	1,515	1,215	27	34	360	719						
Bandar Tampin	290	231	267	227	143	83	143	83	-	93	124	31	20	-	-	23	4						
Pekan Ayer Kuning Selatan	994	983	952	972	177	245	176	242	1	3	518	251	240	6	5	42	11						
Pekan Batang Melaka	244	418	244	413	50	54	50	53	-	1	117	73	180	4	5	-	5						
Pekan Gemencheh Bahru	5,242	10,002	5,159	9,347	1,765	3,698	1,755	3,674	10	24	1,952	1,432	3,268	10	30	83	655						
Pekan Tampin Tengah	21,374	25,229	20,993	24,938	6,174	7,253	6,129	7,195	45	58	10,109	4,611	4,681	99	95	381	291						
Pekan Pasir Besar	304	491	302	484	297	484	297	484	-	1	-	4	-	-	-	2	7						
Pekan Repah Permai	259	976	259	972	181	623	181	618	-	5	31	47	109	-	1	-	4						
Jempol																							
Mukim Jelei	6,281	7,039	5,833	6,094	2,966	3,441	1,884	1,871	1,082	1,570	811	2,037	1,573	19	66	448	945						
Mukim Kuala Jempol	5,887	7,794	5,736	7,748	4,947	7,137	4,938	7,122	9	15	491	268	202	30	4	151	46						
Mukim Rompin	36,726	40,838	34,920	37,784	28,162	30,988	28,077	30,833	85	155	2,246	4,469	4,609	43	189	1,806	3,054						
Mukim Seriting Ilir	18,193	15,833	17,758	15,340	15,556	13,696	14,264	12,170	1,292	1,526	920	1,266	1,415	16	18	435	493						
Mukim Seriting Ulu	13,743	14,003	13,178	13,751	11,634	12,994	11,141	12,420	493	574	1,021	493	176	30	53	565	252						

Jadual 5.2 : Bilangan penduduk mengikut kumpulan etnik, daerah pentadbiran/ mukim, Negeri Sembilan, 2010 dan 2020 (samb.)
 Table 5.2 : Number of population by ethnic group, administrative district/ mukim, Negeri Sembilan, 2010 and 2020 (cont'd)

Daerah Pentadbiran/ Mukim Administrative District/ Mukim	MargaNegara Citizens												Bukan WargaNegara Non-citizens				
	Jumlah Total						Bumiputera						Lain-lain Others				
	2010	2020	2010	2020	2010	2020	Jumlah Total	Melayu Malay	Bumiputera Lain Other bumiputera	Cina Chinese	India Indians	Lain-lain Others	2010	2020	2010	2020	
Jempol (samb./cont'd)																	
Bandar Seriting	5,355	5,588	5,213	5,543	5,046	5,441	5,031	5,408	15	33	4	124	86	10	12	142	45
Bandar Bahau	10,074	11,197	9,824	10,954	969	2,074	897	2,035	72	39	7,563	1,260	1,325	32	53	250	243
Pekan Bahau	12,711	16,813	12,528	16,779	4,937	5,944	4,910	5,853	27	91	4,192	3,387	4,230	12	34	183	34
Pekan Batu Kikir	1,040	1,372	1,021	1,355	914	1,287	914	1,283	-	4	106	-	47	1	8	19	17
Pekan Kuala Jelai	115	264	110	262	10	92	10	92	-	-	32	68	114	-	-	5	2
Pekan Rompin	297	1,093	280	1,092	155	417	151	417	4	-	71	51	166	3	5	17	1
Pekan Ladang Geddes	285	322	280	320	40	63	36	63	4	-	71	168	205	1	-	5	2
Pekan Mahsan	2,033	5,043	2,006	4,823	233	1,262	232	1,243	1	19	1,315	452	1,302	6	33	27	220

Jadual 5.3 : Bilangan penduduk mengikut kumpulan umur, nisbah tanggungan, daerah pentadbiran/ mukim, Negeri Sembilan, 2010 dan 2020
 Table 5.3 : Number of population by age group, dependency ratio, administrative district/ mukim, Negeri Sembilan, 2010 and 2020

Daerah Pentadbiran/ Mukim Administrative District/ Mukim	Jumlah Total						Kumpulan umur Age group						Nisbah tanggungan Dependency ratio							
	2010		2020		2010		2020		2010		2020		2010		2020		2010		2020	
	0-14	15-64	65+	Total	0-14	15-64	65+	Total	Umur muda Young age	Umur tua Old age	Total	Umur muda Young age	Umur tua Old age	Total	Umur muda Young age	Umur tua Old age	Total	Umur muda Young age	Umur tua Old age	
NEGERI SEMBILAN																				
Jelebu																				
Mukim Glami Lemi	5,806	5,895	1,636	1,580	3,815	4,129	355	186	52.2	42.8	42.9	38.3	9.3	4.5						
Mukim Ulu Klawang	2,039	2,910	524	832	1,244	1,861	271	217	63.9	56.4	42.1	44.7	21.8	11.7						
Mukim Ulu Triang	2,529	2,263	748	543	1,586	1,534	195	186	59.5	47.5	47.2	35.4	12.3	12.1						
Mukim Kenaboi	1,618	1,613	594	436	945	1,092	79	85	71.2	47.7	62.9	39.9	8.4	7.8						
Mukim Kuala Klawang	3,035	7,073	863	2,213	1,874	4,233	298	627	62.0	67.1	46.1	52.3	15.9	14.8						
Mukim Peradong	1,718	2,292	395	727	1,073	1,331	250	234	60.1	72.2	36.8	54.6	23.3	17.6						
Mukim Pertang	8,085	7,929	2,076	2,178	5,370	4,629	639	1,122	50.6	71.3	38.7	47.1	11.9	24.2						
Mukim Triang Ilir	4,557	5,518	1,398	1,962	2,823	3,162	336	394	61.4	74.5	49.5	62.0	11.9	12.5						
Bandar Kuala Klawang	829	809	216	258	523	491	90	60	58.5	64.8	41.3	52.5	17.2	12.2						
Pekan Titi	3,671	5,533	843	1,797	2,350	3,161	478	575	56.2	75.0	35.9	56.8	20.3	18.2						
Pekan Simpang Durian	874	1,319	253	380	522	795	99	144	67.4	65.9	48.5	47.8	19.0	18.1						
Pekan Simpang Pertang	1,277	1,890	358	645	795	1,097	124	148	60.6	72.3	45.0	58.8	15.6	13.5						
Pekan Petaling	168	483	29	171	104	263	35	49	61.5	83.7	27.9	65.0	33.7	18.6						
Pekan Sungai Mutoh	198	526	51	212	116	246	31	68	70.7	113.8	44.0	86.2	26.7	27.6						
Kuala Pilah																				
Mukim Ampang Tinggi	5,206	4,682	1,425	1,252	3,293	2,971	488	459	58.1	57.6	43.3	42.1	14.8	15.4						
Mukim Ulu Jempol	2,768	2,824	776	895	1,492	1,618	500	311	85.5	74.5	52.0	55.3	33.5	19.2						
Mukim Ulu Muar	7,210	8,117	2,014	2,077	4,469	5,375	727	665	61.3	51.0	45.1	38.6	16.3	12.4						
Mukim Johol	7,968	8,693	2,009	1,951	4,982	6,133	977	609	59.9	41.7	40.3	31.8	19.6	9.9						
Mukim Juasseh	5,959	5,398	1,552	1,192	3,879	3,619	528	587	53.6	49.2	40.0	32.9	13.6	16.2						
Mukim Kepis	2,939	3,390	730	758	1,871	2,373	338	259	57.1	42.9	39.0	31.9	18.1	10.9						
Mukim Langkap	402	448	124	134	267	300	11	14	50.6	49.3	46.4	44.7	4.1	4.7						
Mukim Parit Tinggi	1,299	2,122	78	71	1,166	2,013	55	38	11.4	5.4	6.7	3.5	4.7	1.9						
Mukim Pilah	8,985	9,598	1,685	2,220	6,548	6,554	752	824	37.2	46.4	25.7	33.9	11.5	12.6						
Mukim Sri Menanti	2,952	3,785	626	810	1,725	2,536	601	439	71.1	49.3	36.3	31.9	34.8	17.3						
Mukim Terachi	4,941	4,377	1,342	777	2,832	3,114	767	486	74.5	40.6	47.4	25.0	27.1	15.6						
Bandar Kuala Pilah	3,627	3,788	889	828	2,356	2,611	382	349	53.9	45.1	37.7	31.7	16.2	13.4						
Pekan Dangi	549	438	128	71	357	264	64	103	53.8	65.9	35.9	26.9	17.9	39.0						

Jadual 5.3 : Bilangan penduduk mengikut kumpulan umur, nisbah tanggungan, daerah pentadbiran/ mukim, Negeri Sembilan, 2010 dan 2020 (samb.)
 Table 5.3 : Number of population by age group, dependency ratio, administrative district/ mukim, Negeri Sembilan, 2010 and 2020 (cont'd)

Daerah Pentadbiran/ Mukim Administrative District/ Mukim	Jumlah Total						Kumpulan umur Age group						Nisbah tanggungan Dependency ratio							
	2010		2020		2010		2020		2010		2020		2010		2020		2010		2020	
	0-14	15-64	65+	Total	0-14	15-64	65+	Total	Umur muda Young age	Umur tua Old age	Umur muda Young age	Umur tua Old age	Umur muda Young age	Umur tua Old age	Umur muda Young age	Umur tua Old age	Umur muda Young age	Umur tua Old age		
Kuala Pilah (samb./cont'd)																				
Pekan Johol	182	272	24	445	45	239	272	36	86.2	29.8	76.2	16.5	10.0	13.2						
Pekan Senaling	29	103	29	151	29	93	32	62.4	59.2	31.2	28.2	31.2	31.2	31.1						
Pekan Tanjong Ipoh	22	64	11	99	9	66	21	50.0	46.9	33.3	14.1	16.7	32.8							
Pekan Juaeseh	542	2,575	77	1,690	863	1,071	136	57.8	38.8	50.6	33.5	7.2	5.3							
Pekan Bukit Gelugor	338	839	115	1,060	383	607	129	74.6	61.0	55.7	45.6	18.9	15.4							
Pekan Melang	1,501	4,765	261	5,451	1,691	3,689	438	47.8	44.7	40.7	35.5	7.1	9.2							
Pekan Air Mawang	27	123	41	173	88	105	30	64.8	95.9	25.7	71.5	39.0	24.4							
Port Dickson																				
Mukim Jimah	2,611	7,571	719	9,986	2,101	6,656	836	50.0	38.8	39.2	27.8	10.8	11.0							
Mukim Linggi	1,638	6,740	462	6,927	3,491	4,827	726	43.5	62.6	33.9	51.8	9.6	10.8							
Mukim Pasir Panjang	1,441	5,508	405	6,979	2,277	5,133	464	36.0	49.8	28.1	41.3	7.9	8.4							
Mukim Port Dickson	2,258	6,080	362	7,773	2,765	5,153	407	50.8	52.2	43.8	45.5	7.0	6.7							
Mukim Si Rusa	1,401	4,552	115	4,112	3,263	2,596	218	58.4	76.5	54.0	71.7	4.4	4.8							
Bandar Port Dickson	906	2,313	286	3,710	706	2,518	317	47.3	44.2	36.0	30.5	11.4	13.7							
Bandar Telok Kemang	2,601	12,293	302	9,389	3,518	6,486	861	44.8	35.6	40.1	28.6	4.7	7.0							
Pekan Lukut	4,357	11,432	777	15,211	3,865	10,077	1,153	50.9	43.9	43.2	33.8	7.7	10.1							
Pekan Chuah	128	405	33	561	164	400	59	40.3	55.1	32.0	40.5	8.3	14.6							
Pekan Port Dickson	4,575	11,119	950	16,380	4,982	10,855	1,176	50.9	55.4	42.1	44.8	8.8	10.6							
Pekan Telok Kemang	3,424	9,042	94	12,025	2,395	8,507	159	41.4	28.2	40.2	26.5	1.1	1.8							
Pekan Bukit Pelandok	562	2,160	221	2,083	653	1,300	188	60.2	38.9	43.2	30.2	17.0	8.7							
Pekan Linggi	132	878	62	575	246	381	198	50.9	50.6	34.6	28.0	16.3	22.6							
Pekan Sungai Menyala	444	1,173	89	1,792	219	1,259	111	42.3	28.1	35.3	18.7	7.1	9.5							
Pekan Tanah Merah Utara	90	437	1	175	143	84	114	108.3	58.8	107.1	32.7	1.2	26.1							
Pekan Tanah Merah Selatan	379	655	34	1,227	411	814	153	50.7	86.1	46.6	62.7	4.2	23.4							
Pekan Jemima	1,602	5,454	85	4,431	2,242	2,744	296	61.5	46.5	58.4	41.1	3.1	5.4							
Rembau																				
Mukim Batu Hampar	477	1,074	199	1,693	429	1,017	204	66.5	58.9	46.9	39.9	19.6	19.0							
Mukim Bongek	216	650	166	890	178	508	138	75.2	48.6	42.5	27.4	32.7	21.2							

Jadual 5.3 : Bilangan penduduk mengikut kumpulan umur, nisbah tanggungan, daerah pentadbiran/ mukim, Negeri Sembilan, 2010 dan 2020 (samb.)
 Table 5.3 : Number of population by age group, dependency ratio, administrative district/ mukim, Negeri Sembilan, 2010 and 2020 (cont'd)

Daerah Pentadbiran/ Mukim Administrative District/ Mukim	Jumlah Total						Kumpulan umur Age group						Nisbah tanggungan Dependency ratio					
	2010		2020		2010		2020		2010		2020		2010		2020			
	2010	2020	2010	2020	0-14	15-64	65+	2010	2020	2010	2020	2010	2020	2010	2020			
Seremban (samb./cont'd)																		
Mukim Lenggeng	9,200	13,081	1,847	2,713	6,596	9,040	757	1,328	39.5	44.7	28.0	30.0	11.5	14.7				
Mukim Pantai	2,667	2,783	638	573	1,808	2,024	221	186	47.5	37.5	35.3	28.3	12.2	9.2				
Mukim Rantau	20,726	21,918	5,665	5,597	13,885	15,601	1,176	720	49.3	40.5	40.8	35.9	8.5	4.6				
Mukim Rasah	17,067	29,331	4,914	7,954	11,296	19,863	857	1,514	51.1	47.7	43.5	40.0	7.6	7.6				
Mukim Seremban	14,066	22,043	3,850	5,641	9,516	14,793	700	1,609	47.8	49.0	40.5	38.1	7.4	10.9				
Mukim Setul	27,516	39,970	6,603	9,013	19,802	29,322	1,111	1,635	39.0	36.3	33.3	30.7	5.6	5.6				
Bandar Seremban	54,363	56,094	11,365	11,703	38,048	38,580	4,950	5,811	42.9	45.4	29.9	30.3	13.0	15.1				
Bandar Seremban 3	2,001	8,403	601	769	1,323	7,356	77	278	51.2	14.2	45.4	10.5	5.8	3.8				
Bandar Seremban Utama	32,259	34,140	9,406	9,009	21,733	23,504	1,120	1,627	48.4	45.3	43.3	38.3	5.2	6.9				
Bandar Mantin Utama	4,682	11,384	1,600	3,415	2,964	7,630	118	339	58.0	49.2	54.0	44.8	4.0	4.4				
Bandar Baru Enstek	7,285	11,591	2,550	2,638	4,442	8,500	293	453	64.0	36.4	57.4	31.0	6.6	5.3				
Bandar Baru Kota Sri Mas	3,055	6,860	1,021	1,676	1,979	4,748	55	436	54.4	44.5	51.6	35.3	2.8	9.2				
Bandar Nilai Utama	50,278	58,102	8,316	15,734	41,340	40,629	622	1,739	21.6	43.0	20.1	38.7	1.5	4.3				
Bandar Sri Sendayan	4,703	26,127	1,487	8,703	2,915	16,720	301	704	61.3	56.3	51.0	52.1	10.3	4.2				
Pekan Broga	168	650	25	65	119	488	24	97	41.2	33.2	21.0	13.3	20.2	19.9				
Pekan Ulu Beranang	550	471	140	79	336	321	74	71	63.7	46.7	41.7	24.6	22.0	22.1				
Pekan Labu	638	362	147	74	448	251	43	37	42.4	44.2	32.8	29.5	9.6	14.7				
Pekan Lenggeng	79	36	21	12	52	24	6	0	51.9	50.0	40.4	50.0	11.5	0.0				
Pekan Mambau	1,508	1,125	328	181	1,015	774	165	170	48.6	45.3	32.3	23.4	16.3	22.0				
Pekan Nilai	7,900	10,559	2,264	2,509	5,453	7,296	183	754	44.9	44.7	41.5	34.4	3.4	10.3				
Pekan Mantin	3,116	4,974	797	1,040	2,062	3,266	257	668	51.1	52.3	38.7	31.8	12.5	20.5				
Pekan Pajam	440	782	101	202	276	475	63	105	59.4	64.6	36.6	42.5	22.8	22.1				
Pekan Rantau	1,854	2,450	481	814	1,155	1,479	218	157	60.5	65.7	41.6	55.0	18.9	10.6				
Pekan Panchor	7,354	5,907	2,494	1,280	4,690	4,283	170	344	56.8	37.9	53.2	29.9	3.6	8.0				
Pekan Taman Seremban	2,122	3,019	329	542	1,437	2,025	356	452	47.7	49.1	22.9	26.8	24.8	22.3				
Pekan Rahang Baru	9,852	11,354	1,811	2,232	7,065	7,701	976	1,421	39.4	47.4	25.6	29.0	13.8	18.5				
Pekan Paroi	3,190	3,782	882	967	2,132	2,516	176	299	49.6	50.3	41.4	38.4	8.3	11.9				
Pekan Bukit Kepayang	20,907	22,465	4,387	5,116	14,965	15,275	1,555	2,074	39.7	47.1	29.3	33.5	10.4	13.6				
Pekan Dusun Setia	1,858	2,215	417	515	1,306	1,455	135	245	42.3	52.2	31.9	35.4	10.3	16.8				
Pekan Sungai Gadut	19,912	24,827	6,498	5,477	12,950	18,298	464	1,052	53.8	35.7	50.2	29.9	3.6	5.7				

Jadual 5.3 : Bilangan penduduk mengikut kumpulan umur, nisbah tanggungan, daerah pentadbiran/ mukim, Negeri Sembilan, 2010 dan 2020 (samb.)
 Table 5.3 : Number of population by age group, dependency ratio, administrative district/ mukim, Negeri Sembilan, 2010 and 2020 (cont'd)

Daerah Pentadbiran/ Mukim Administrative District/ Mukim	Jumlah Total						Kumpulan umur Age group						Nisbah tanggungan Dependency ratio						
	0-14		15-64		65+		Total		Young age		Old age		Total		Young age		Old age		
	2010	2020	2010	2020	2010	2020	2010	2020	2010	2020	2010	2020	2010	2020	2010	2020	2010	2020	
Seremban (samb./cont'd)																			
Pekan Bukti	1,671	1,733	496	417	1,056	1,157	119	159	58.2	49.8	47.0	36.0	11.3	13.7					
Pekan Sikamat	22,451	23,604	6,124	5,810	15,324	15,972	1,003	1,822	46.5	47.8	40.0	36.4	6.5	11.4					
Pekan Shah Bandar	1,153	1,088	330	296	727	678	96	114	58.6	60.5	45.4	43.7	13.2	16.8					
Pekan Setul	7,823	8,972	1,559	1,819	5,554	5,917	710	1,236	40.9	51.6	28.1	30.7	12.8	20.9					
Pekan Ulu Temiang	4,256	4,625	956	1,212	3,045	2,950	255	463	39.8	56.8	31.4	41.1	8.4	15.7					
Pekan Paroi Jaya	6,203	5,805	1,821	1,349	3,998	3,549	384	907	55.2	63.6	45.5	38.0	9.6	25.6					
Pekan Rasah Jaya	16,015	16,579	3,189	2,685	11,726	12,063	1,100	1,831	36.6	37.4	27.2	22.3	9.4	15.2					
Pekan Senawang	56,175	64,497	16,938	15,123	37,828	46,632	1,409	2,742	48.5	38.3	44.8	32.4	3.7	5.9					
Pekan Seremban Jaya	23,582	31,016	6,971	7,728	15,964	22,119	647	1,169	47.7	40.2	43.7	34.9	4.1	5.3					
Tampin																			
Mukim Ayer Kuning	3,569	3,413	934	388	2,175	2,759	460	266	64.1	23.7	42.9	14.1	21.1	9.6					
Mukim Gemas	17,621	18,209	4,488	4,601	12,129	11,616	1,004	1,992	45.3	56.8	37.0	39.6	8.3	17.1					
Mukim Gemencheh	13,372	12,175	3,721	4,138	8,466	7,020	1,185	1,017	57.9	73.4	44.0	58.9	14.0	14.5					
Mukim Keru	655	427	152	65	424	298	79	64	54.5	43.3	35.8	21.8	18.6	21.5					
Mukim Repah	2,773	1,999	830	514	1,777	1,379	166	106	56.0	45.0	46.7	37.3	9.3	7.7					
Mukim Tampin Tengah	2,639	717	766	230	1,766	438	107	49	49.4	63.7	43.4	52.5	6.1	11.2					
Mukim Tebong	977	1,113	281	449	591	648	105	16	65.3	71.8	47.5	69.3	17.8	2.5					
Bandar Gemas	11,852	11,740	4,064	3,216	7,384	7,980	404	544	60.5	47.1	55.0	40.3	5.5	6.8					
Bandar Tampin	290	231	70	42	193	162	27	27	50.3	42.6	36.3	25.9	14.0	16.7					
Pekan Ayer Kuning Selatan	994	983	224	233	666	626	104	124	49.2	57.0	33.6	37.2	15.6	19.8					
Pekan Batang Melaka	244	418	63	104	175	264	6	50	39.4	58.3	36.0	39.4	3.4	18.9					
Pekan Gemencheh Bahru	5,242	10,002	1,482	3,399	3,446	5,871	314	732	52.1	70.4	43.0	57.9	9.1	12.5					
Pekan Tampin Tengah	21,374	25,229	5,683	7,567	14,203	15,773	1,488	1,889	50.5	60.0	40.0	48.0	10.5	12.0					
Pekan Pasir Besar	304	491	95	115	166	369	43	7	83.1	33.1	57.2	31.2	25.9	1.9					
Pekan Repah Permai	259	976	69	252	187	667	3	57	38.5	46.3	36.9	37.8	1.6	8.5					
Jempol																			
Mukim Jelei	6,281	7,039	1,590	1,802	4,323	4,899	368	338	45.3	43.7	36.8	36.8	8.5	6.9					
Mukim Kuala Jempol	5,887	7,794	1,699	2,229	3,557	5,276	631	289	65.5	47.7	47.8	42.2	17.7	5.5					

Jadual 5.3 : Bilangan penduduk mengikut kumpulan umur, nisbah tanggungan, daerah pentadbiran/ mukim, Negeri Sembilan, 2010 dan 2020 (samb.)
Table 5.3 : Number of population by age group, dependency ratio, administrative district/ mukim, Negeri Sembilan, 2010 and 2020 (cont'd)

Daerah Pentadbiran/ Mukim Administrative District/ Mukim	Jumlah Total		Kumpulan umur Age group						Nisbah tanggungan Dependency ratio						
			0-14		15-64		65+		Jumlah Total		Umur muda Young age		Umur tua Old age		
	2010	2020	2010	2020	2010	2020	2010	2020	2010	2020	2010	2020	2010	2020	
Jempol (samb./cont'd)															
Mukim Rompin	36,726	40,838	9,146	10,614	26,220	25,974	1,360	4,250	40.1	57.2	34.9	40.9	5.2	16.4	
Mukim Serting Ilir	18,193	15,833	4,498	4,078	13,073	9,952	622	1,803	39.2	59.1	34.4	41.0	4.8	18.1	
Mukim Serting Ulu	13,743	14,003	3,774	3,714	8,781	8,752	1,188	1,537	56.5	60.0	43.0	42.4	13.5	17.6	
Bandar Serting	5,355	5,588	1,932	1,905	3,374	3,550	49	133	58.7	57.4	57.3	53.7	1.5	3.7	
Bandar Bahau	10,074	11,197	2,629	2,970	6,482	7,111	963	1,116	55.4	57.5	40.6	41.8	14.9	15.7	
Pekan Bahau	12,711	16,813	4,147	4,926	8,051	11,167	513	720	57.9	50.6	51.5	44.1	6.4	6.4	
Pekan Batu Kikir	1,040	1,372	359	356	645	939	36	77	61.2	46.1	55.7	37.9	5.6	8.2	
Pekan Kuala Jelai	115	264	33	97	76	135	6	32	51.3	95.6	43.4	71.9	7.9	23.7	
Pekan Rompin	297	1,093	93	307	175	714	29	72	69.7	53.1	53.1	43.0	16.6	10.1	
Pekan Ladang Geddes	285	322	91	83	182	222	12	17	56.6	45.0	50.0	37.4	6.6	7.7	
Pekan Mahsan	2,033	5,043	572	1,235	1,335	3,396	126	412	52.3	48.5	42.8	36.4	9.4	12.1	

BANCI PENDUDUK DAN PERUMAHAN MALAYSIA, 2020
POPULATION AND HOUSING CENSUS OF MALAYSIA, 2020
NEGERI SEMBILAN

PETA MENUNJUKKAN SEMPADAN DAERAH PENTADBIRAN, MUKIM/ BANDAR/ PEKAN
MAP SHOWING ADMINISTRATIVE DISTRICT, MUKIM/ TOWN/ PEKAN

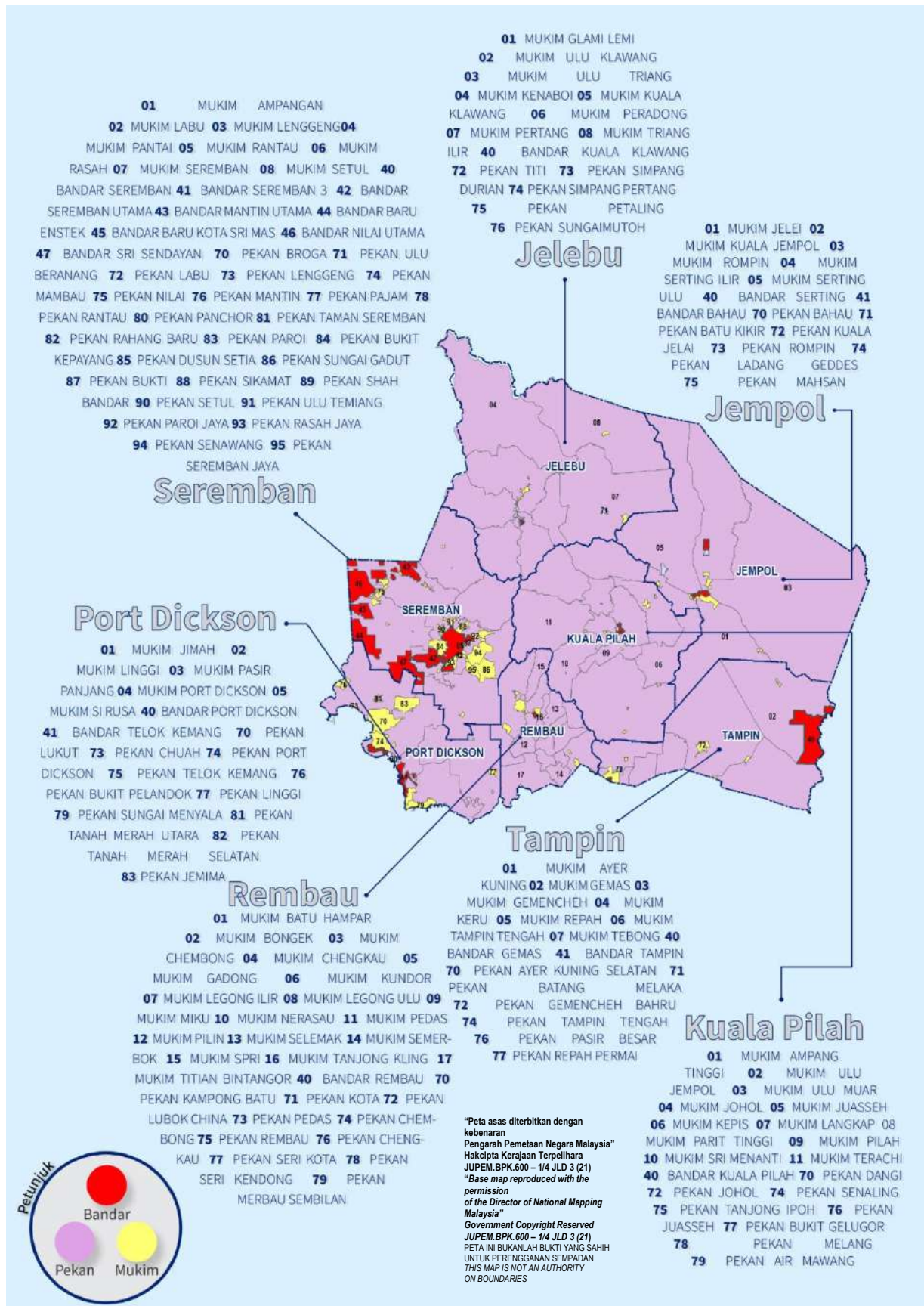

Muka surat ini sengaja dibiarkan kosong

This page is deliberately left blank

PAHANG

Muka surat ini sengaja dibiarkan kosong

This page is deliberately left blank

Jadual 6.1 : Bilangan penduduk mengikut jantina, nisbah jantina, isi rumah, purata saiz isi rumah, tempat kediaman, daerah pentadbiran/ mukim, Pahang, 2010 dan 2020
Table 6.1 : Number of population by sex, sex ratio, households, average household size, living quarters, administrative district/ mukim, Pahang, 2010 and 2020

Daerah Pentadbiran/ Mukim Administrative District/ Mukim	Penduduk Population				Nisbah jantina Sex ratio		Isi rumah Households		Purata saiz isi rumah Average of household size		Tempat kediaman Living quarters		
	Jumlah Total		Perempuan Female										
	2010	2020	2010	2020	2010	2020	2010	2020	2010	2020	2010	2020	
PAHANG													
Bentong													
Mukim Bentong	53,465	55,258	28,769	32,459	22,799	116	142	14,468	14,596	3.7	4.0	18,607	21,766
Mukim Sabai	26,805	27,024	15,289	15,702	11,322	133	139	5,596	6,564	4.3	3.7	6,505	7,432
Mukim Pelangai	12,738	12,061	6,549	6,472	5,589	106	116	3,078	3,398	4.1	3.4	3,525	4,014
Bandar Bentong	19,946	20,872	10,226	10,718	9,720	105	106	4,914	5,204	3.9	4.0	5,705	5,752
Pekan Telemong	1,443	1,584	790	812	772	121	105	334	461	4.3	3.4	384	502
Cameron Highlands													
Mukim Hulu Telom	17,708	19,621	10,394	12,160	7,461	142	163	3,643	4,839	4.8	4.0	4,244	6,932
Mukim Ringlet	7,398	7,205	3,868	3,924	3,281	110	120	1,677	1,826	4.4	3.9	2,247	2,340
Mukim Tanah Rata	9,295	8,459	4,663	4,237	4,222	101	100	1,993	2,215	4.6	3.8	2,990	5,154
Bandar Tanah Rata	568	1,529	289	807	722	104	112	109	394	5.2	3.9	235	758
Pekan Brinchang	1,346	1,153	694	565	588	106	96	279	273	4.8	4.2	354	503
Pekan Ringlet	663	1,037	332	532	505	100	105	176	251	3.8	4.1	187	293
Jerantut													
Mukim Burau	3,503	3,757	1,761	1,897	1,860	101	102	720	891	4.9	4.2	795	1,058
Mukim Hulu Cheka	7,319	7,362	3,914	3,789	3,573	115	106	1,481	1,877	4.9	3.9	1,720	2,294
Mukim Hulu Tembeling	2,320	2,187	1,232	1,170	1,088	113	115	522	517	4.4	4.2	627	639
Mukim Kelola	303	195	173	106	89	133	119	57	47	5.3	4.1	60	58
Mukim Kuala Tembeling	2,228	1,767	1,172	930	1,056	111	111	459	442	4.9	4.0	508	546
Mukim Pedah	30,537	38,642	16,417	20,496	14,120	116	113	6,637	8,790	4.5	4.3	7,466	10,329
Mukim Pulau Tawar	21,173	23,554	11,686	13,199	10,355	123	127	4,679	5,413	4.5	4.3	5,135	6,355
Mukim Tebing Tinggi	4,027	3,280	2,431	1,745	1,535	152	114	702	708	4.7	4.6	788	749
Mukim Teh	8,124	8,350	4,318	4,215	3,806	113	102	1,866	1,963	4.3	4.3	2,106	2,503
Mukim Tembeling	6,017	5,793	3,084	3,017	2,776	105	109	1,264	1,304	4.8	4.4	1,453	1,574
Bandar Jerantut	2,484	1,119	1,193	578	541	92	107	520	326	4.4	3.4	582	474
Kuantan													
Mukim Beserah	14,392	20,495	7,491	10,361	6,901	109	102	3,336	5,275	4.3	3.9	4,156	6,390
Mukim Hulu Kuantan	7,102	7,350	4,096	4,237	3,006	136	136	1,784	2,160	3.8	3.4	2,457	2,400
Mukim Hulu Lepar	16,897	20,996	9,190	11,263	7,707	119	116	3,739	6,854	4.4	3.5	4,294	6,369
Mukim Kuala Kuantan	231,567	307,786	119,018	157,827	112,549	106	105	48,903	80,385	4.4	3.8	60,300	85,399
Mukim Penor	12,286	22,159	6,975	12,190	9,969	131	122	2,529	4,857	4.3	4.2	2,893	6,721

Jadual 6.1 : Bilangan penduduk mengikut jantina, nisbah jantina, isi rumah, purata saiz isi rumah, tempat kediaman, daerah pentadbiran/ mukim, Pahang, 2010 dan 2020 (samb.)
Table 6.1 : Number of population by sex, sex ratio, households, average household size, living quarters, administrative district/ mukim, Pahang, 2010 and 2020 (cont'd)

Daerah Pentadbiran/ Mukim Administrative District/ Mukim	Penduduk Population				Nisbah jantina Sex ratio		Isi rumah Households		Purata saiz isi rumah Average of household size		Tempat kediaman Living quarters	
	Jumlah Total		Perempuan Female		2010	2020	2010	2020	2010	2020	2010	2020
	2010	2020	2010	2020	2010	2020	2010	2020	2010	2020	2010	2020
Kuantan (samb./cont'd)												
Mukim Sungai Karang	49,862	68,238	26,914	37,273	22,948	30,965	117	120	10,937	16,501	4.5	4.0
Bandar Gambang	904	1,013	477	539	427	474	112	114	278	331	3.3	3.1
Bandar Kuantan	105,803	95,096	53,900	49,014	51,903	46,082	104	106	23,791	27,660	4.4	3.5
Pekan Besar	4,695	4,788	2,443	2,438	2,252	2,350	108	104	1,031	1,225	4.6	3.9
Pekan Tanjung Lumpur	288	93	144	49	144	44	100	111	68	22	4.2	4.2
Lipis												
Mukim Batu Yon	9,736	9,280	5,247	5,024	4,489	4,256	117	118	1,946	2,280	5.0	4.1
Mukim Budu	3,469	2,326	1,811	1,149	1,658	1,177	109	98	830	503	4.2	4.6
Mukim Cheka	4,876	4,905	2,518	2,642	2,358	2,263	107	117	1,015	1,101	4.8	4.5
Mukim Gua	3,561	2,615	1,878	1,612	1,683	1,003	112	161	657	691	5.0	4.3
Mukim Hulu Jelai	18,716	23,504	9,705	11,816	9,011	11,688	108	101	3,215	4,587	5.8	5.1
Mukim Kechau	5,590	5,620	3,412	3,680	2,178	1,940	157	190	1,018	1,332	5.1	4.1
Mukim Kuala Lipis	1,378	1,681	722	844	656	837	110	101	270	318	5.1	5.3
Mukim Penjom	10,793	10,732	5,858	5,869	4,935	4,863	119	121	2,175	2,156	4.5	4.5
Mukim Tanjung Besar	2,879	4,522	1,287	2,254	1,592	2,268	81	99	576	843	5.0	5.4
Mukim Telang	6,565	5,481	3,555	2,874	3,010	2,607	118	110	1,194	1,461	5.3	3.7
Bandar Kuala Lipis	14,076	16,842	7,393	8,664	6,683	8,178	111	106	2,952	3,777	4.7	4.5
Bandar Benta	1,183	3,331	602	1,690	581	1,641	104	103	303	782	3.9	4.3
Pekan Padang Tengku	1,887	2,432	988	1,304	899	1,128	110	116	394	495	4.8	4.8
Pekan Taman Jelai	-	672	-	365	-	307	-	119	-	130	-	5.2
Pekan Penjom	768	739	396	411	372	328	106	125	207	224	3.7	3.3
Pekan Mela	-	636	-	326	-	310	-	105	-	127	-	5.0
Pekan Merapuh	722	870	376	430	346	440	109	98	163	178	4.4	4.9
Pekan Kechau Tui	285	432	195	225	90	207	217	109	47	104	5.4	4.2
Pekan												
Mukim Bebar	16,768	24,193	8,936	13,835	7,832	10,358	114	134	3,516	6,110	4.7	3.5
Mukim Ganchong	1,780	1,054	874	507	906	547	96	93	317	303	5.6	3.5
Mukim Kuala Pahang	6,819	12,540	3,540	6,822	3,279	5,718	108	119	1,263	3,485	5.4	3.5
Mukim Langgar	6,302	6,451	3,432	3,453	2,870	2,998	120	115	1,107	1,627	5.0	3.6
Mukim Lepar	6,007	6,972	3,531	4,158	2,476	2,814	143	148	1,372	1,848	4.4	3.5
Mukim Pahang Tua	11,859	11,812	6,010	5,952	5,849	5,860	103	102	2,576	3,333	4.6	3.5
Mukim Pekan	26,190	31,261	13,328	16,568	12,862	14,693	104	113	5,284	8,220	4.9	3.5

Jadual 6.1 : Bilangan penduduk mengikut jantina, nisbah jantina, isi rumah, purata saiz isi rumah, tempat kediaman, daerah pentadbiran/ mukim, Pahang, 2010 dan 2020 (samb.)
Table 6.1 : Number of population by sex, sex ratio, households, average household size, living quarters, administrative district/ mukim, Pahang, 2010 and 2020 (cont'd)

Daerah Pentadbiran/ Mukim Administrative District/ Mukim	Penduduk Population				Nisbah jantina Sex ratio		Isi rumah Households		Purata saiz isi rumah Average of household size		Tempat kediaman Living quarters		
	Jumlah Total		Perempuan Female		2010	2020	2010	2020	2010	2020	2010	2020	
	2010	2020	2010	2020	2010	2020	2010	2020	2010	2020	2010	2020	
Pekan (samb./cont'd)													
Mukim Penyor	23,874	21,155	12,446	10,810	11,428	10,345	104	5,182	5,859	4.6	3.6	5,543	7,143
Mukim Pulau Manis	2,064	1,640	1,193	868	871	772	112	430	503	4.8	3.3	467	648
Mukim Pulau Rusa	677	463	342	232	335	231	102	140	167	4.8	3.8	161	167
Mukim Temai	895	895	446	459	449	436	99	206	241	4.3	3.7	242	298
Bandar Pekan	1,098	1,343	564	789	534	554	142	195	228	5.6	3.1	217	272
Pekan Kuala Pahang	1,117	752	544	398	573	354	95	187	185	6.0	4.1	198	203
Pekan Nenas	137	627	74	538	63	89	117	29	68	4.7	3.0	31	59
Raub													
Mukim Batu Talam	12,381	12,552	6,506	6,791	5,875	5,761	111	2,432	2,675	5.0	4.4	2,699	3,044
Mukim Dong	4,473	5,385	2,288	2,819	2,185	2,566	105	1,003	1,323	4.5	4.0	1,058	1,555
Mukim Gali	58,398	59,392	30,348	30,913	28,050	28,479	108	12,688	14,626	4.6	4.0	13,756	15,697
Mukim Hulu Dong	1,634	1,148	855	576	779	572	101	337	338	4.8	3.4	377	449
Mukim Segu	4,487	5,350	2,258	2,864	2,229	2,486	101	932	1,196	4.8	4.3	1,051	1,336
Mukim Semantan Hulu	2,482	2,612	1,514	1,684	988	928	156	470	582	4.7	4.0	541	588
Mukim Teras	4,989	6,266	2,619	3,474	2,370	2,792	111	1,165	1,399	4.3	4.2	1,201	1,681
Bandar Raub	1,036	967	538	513	498	454	108	253	228	4.1	4.2	282	292
Pekan Cheroh	1,649	2,221	866	1,146	763	1,075	111	480	480	3.4	4.6	489	562
Pekan Dong	202	246	105	129	97	117	108	56	71	3.6	3.4	79	90
Temerloh													
Mukim Bangau	7,237	10,751	3,687	5,467	3,550	5,284	104	1,654	2,785	4.3	3.8	1,810	3,345
Mukim Jenderak	19,913	18,078	10,419	9,278	9,494	8,800	110	4,401	4,462	4.5	4.0	4,820	5,550
Mukim Kerbau	4,553	4,487	2,432	2,446	2,121	2,041	115	1,218	1,197	3.7	3.8	1,488	1,644
Mukim Lebak	1,432	2,487	705	1,276	727	1,211	97	375	634	3.8	3.9	443	677
Mukim Lipat Kajang	1,461	1,728	757	930	704	798	108	367	428	4.0	4.0	363	504
Mukim Mentakab	35,520	40,880	18,877	21,558	16,643	19,322	113	8,572	10,075	4.0	4.0	9,695	12,347
Mukim Perak	41,722	44,964	21,150	22,699	20,572	22,265	102	10,184	11,266	4.1	4.0	11,477	13,801
Mukim Sangang	5,469	5,143	2,779	2,630	2,690	2,513	103	1,096	1,269	5.0	4.0	1,289	1,595
Mukim Semantan	15,892	13,947	8,617	7,501	7,275	6,446	116	3,738	3,355	4.2	4.1	3,987	4,057
Mukim Songsang	2,321	3,306	1,315	1,687	1,006	1,619	131	607	844	3.8	4.0	633	1,070
Bandar Mentakab	14,585	14,350	7,361	7,248	7,224	7,102	102	3,855	3,685	3.7	3.9	4,333	4,594
Bandar Temerloh	6,279	6,201	3,165	3,183	3,114	3,018	102	1,663	1,577	3.8	3.9	2,006	1,915
Pekan Kerbau	538	498	281	254	257	244	109	128	141	4.2	3.5	178	201

Jadual 6.1 : Bilangan penduduk mengikut jantina, nisbah jantina, isi rumah, purata saiz isi rumah, tempat kediaman, daerah pentadbiran/ mukim, Pahang, 2010 dan 2020 (samb.)
Table 6.1 : Number of population by sex, sex ratio, households, average household size, living quarters, administrative district/ mukim, Pahang, 2010 and 2020 (cont'd)

Daerah Pentadbiran/ Mukim Administrative District/ Mukim	Penduduk Population						Nisbah jantina Sex ratio		Isi rumah Households		Purata saiz isi rumah Average of household size		Tempat kediaman Living quarters	
	Jumlah Total		Lelaki Male		Perempuan Female		2010	2020	2010	2020	2010	2020	2010	2020
	2010	2020	2010	2020	2010	2020	2010	2020	2010	2020	2010	2020	2010	2020
Temerloh (samb./cont'd)														
Pekan Kuala Krau	726	740	344	382	382	358	107	204	207	3.6	3.5	227	299	
Pekan Lanchang	1,076	1,463	541	765	535	698	110	288	344	3.7	4.2	268	415	
Rompin														
Mukim Endau	10,928	13,052	5,807	7,607	5,121	5,445	140	2,245	3,448	4.9	3.8	2,459	4,151	
Mukim Keratong	55,042	42,951	31,245	23,744	23,797	19,207	124	11,976	12,881	4.6	3.3	13,408	15,231	
Mukim Pontian	9,809	8,303	5,195	4,332	4,614	3,971	109	2,027	2,130	4.8	3.9	2,450	2,726	
Mukim Rompin	14,939	14,989	8,000	7,851	6,939	7,138	110	2,841	3,868	5.3	3.8	3,302	4,960	
Mukim Tioman	3,440	1,874	1,985	1,084	1,455	790	137	895	521	3.8	3.4	1,043	567	
Mukim Bebar	5,965	5,741	3,105	2,988	2,860	2,753	109	988	1,620	4.5	3.4	1,155	2,103	
Bandar Baharu Rompin	-	50	-	22	-	28	79	-	14	-	3.6	-	29	
Bandar Rompin I	2,470	2,338	1,285	1,183	1,185	1,155	108	511	574	4.8	4.1	604	829	
Bandar Rompin III	534	513	269	249	265	264	94	99	140	5.4	3.7	113	149	
Bandar Rompin IV	-	533	-	281	-	252	112	-	119	-	4.5	-	141	
Bandar Pontian	430	378	213	189	217	189	98	78	100	5.5	3.8	129	146	
Bandar Endau	1,027	1,365	523	1,016	504	349	104	226	264	4.4	4.4	245	301	
Bandar Muadzam Shah I	4,659	4,831	2,307	2,315	2,352	2,516	92	996	1,095	4.6	3.6	1,190	1,425	
Bandar Tioman	-	9	-	5	-	4	125	-	4	-	2.3	-	123	
Pekan Kuala Rompin	605	316	320	175	285	141	124	139	90	4.4	3.5	164	162	
Pekan Tioman	-	822	-	456	-	366	125	-	242	-	3.4	-	428	
Maran														
Mukim Bukit Segumpal	10,937	12,108	5,793	6,322	5,144	5,786	109	2,441	3,071	4.5	3.9	2,678	3,751	
Mukim Chenor	79,372	79,519	40,815	40,672	38,557	38,847	106	15,784	17,350	4.6	4.3	16,914	20,470	
Mukim Kertau	4,084	2,064	2,104	1,133	1,980	931	122	900	488	4.5	4.2	992	549	
Mukim Luit	13,487	15,096	7,168	8,575	6,319	6,521	113	3,011	3,416	4.5	4.3	3,388	3,929	
Bandar Maran	1,623	1,631	805	885	818	746	119	378	371	4.3	4.1	448	560	
Pekan Chenor	135	111	67	57	68	54	99	31	28	4.4	4.0	34	40	
Pekan Sri Jaya	1,418	1,801	778	1,067	640	734	145	346	423	4.1	4.1	369	467	
Bera														
Mukim Bera	38,483	38,074	22,030	21,226	16,453	16,848	134	7,917	9,443	4.9	4.0	8,638	10,167	
Mukim Triang	44,442	51,340	23,502	26,742	20,940	24,598	112	8,418	11,947	5.3	4.2	9,993	13,213	
Bandar Triang	7,596	5,322	4,063	2,748	3,533	2,574	115	1,396	1,218	5.4	4.3	1,564	1,346	

Jadual 6.1 : Bilangan penduduk mengikut jantina, nisbah jantina, isi rumah, purata saiz isi rumah, tempat kediaman, daerah pentadbiran/ mukim, Pahang, 2010 dan 2020 (samb.)
Table 6.1 : Number of population by sex, sex ratio, households, average household size, living quarters, administrative district/ mukim, Pahang, 2010 and 2020 (cont'd)

Daerah Pentadbiran/ Mukim Administrative District/ Mukim	Penduduk Population						Nisbah jantina Sex ratio	Isi rumah Households	Purata saiz isi rumah Average of household size		Tempat kediaman Living quarters		
	Jumlah Total		Lelaki Male		Perempuan Female				2010	2020	2010	2020	
	2010	2020	2010	2020	2010	2020			2010	2020	2010	2020	
Bera (samb./cont'd)													
Pekan Mengkarak	1,898	1,845	957	952	941	893	102	416	445	4.6	4.1	523	542
Pekan Mengkuang	1,686	1,556	882	773	804	783	110	359	325	4.7	4.8	413	399

Jadual 6.2 : Bilangan penduduk mengikut kumpulan etnik, daerah pentadbiran/ mukim, Pahang, 2010 dan 2020
 Table 6.2 : Number of population by ethnic group, administrative district/ mukim, Pahang, 2010 and 2020

Daerah Pentadbiran/ Mukim Administrative District/ Mukim	Warganegara Citizens												Bukan Warganegara Non-citizens			
	Jumlah Total						Bumiputera						Lain-lain Others			
	2010	2020	2010	2020	2010	2020	Jumlah Total	Melayu Malay	Bumiputera Lain Other bumiputera	Cina Chinese	India Indians	2010	2020	2010	2020	
PAHANG																
Bentong																
Mukim Bentong	53,465	55,258	50,376	50,768	29,922	31,904	28,404	30,190	1,518	1,714	16,586	14,562	3,641	3,618	684	4,490
Mukim Sabai	26,805	27,024	24,779	24,611	14,141	15,907	12,882	14,521	1,259	1,386	6,516	4,632	4,032	3,933	139	2,413
Mukim Pelangai	12,738	12,061	12,287	11,109	10,587	9,770	10,200	9,249	387	521	1,248	911	444	393	8	952
Bandar Bentong	19,946	20,872	19,066	20,316	7,100	9,036	7,047	8,910	53	126	10,393	10,147	1,541	1,071	32	556
Pekan Telentong	1,443	1,584	1,432	1,553	72	127	52	112	20	15	1,244	1,250	112	169	4	31
Cameron Highlands																
Mukim Hulu Telom	17,708	19,621	13,691	15,082	5,852	8,850	1,198	1,367	4,654	7,483	5,157	4,719	2,638	1,388	44	4,539
Mukim Ringlet	7,398	7,205	6,906	6,693	962	1,515	766	1,008	196	507	4,521	4,008	1,304	1,069	119	512
Mukim Tanah Rata	9,295	8,459	9,088	8,383	4,992	5,257	4,526	4,272	466	985	1,990	1,860	2,087	1,211	19	76
Bandar Tanah Rata	568	1,529	545	1,455	142	793	111	761	31	32	179	292	223	354	1	74
Pekan Brinchang	1,346	1,153	1,311	1,141	450	661	414	632	36	29	474	277	386	199	1	12
Pekan Ringlet	663	1,037	614	981	65	261	57	196	8	65	401	517	143	194	5	56
Jerantut																
Mukim Burau	3,503	3,757	3,377	3,695	3,325	3,617	2,968	3,186	357	431	14	-	21	69	17	62
Mukim Hulu Cheka	7,319	7,362	7,119	7,242	6,233	6,535	5,966	5,584	267	951	779	616	94	64	13	120
Mukim Hulu Tembeling	2,320	2,187	2,279	2,176	2,275	2,174	2,143	1,996	132	178	1	-	1	2	2	41
Mukim Kelba	303	195	258	191	258	189	258	143	-	46	-	-	-	-	-	4
Mukim Kuala Tembeling	2,228	1,767	2,163	1,660	2,116	1,648	2,116	1,646	-	2	35	5	11	-	1	107
Mukim Pedah	30,537	38,642	29,552	36,713	19,234	25,094	18,839	24,596	395	498	8,194	9,635	1,984	1,835	140	1,929
Mukim Pulau Tawar	21,173	23,554	19,491	21,328	19,164	20,597	18,898	19,969	266	628	93	85	223	326	11	1,682
Mukim Tebing Tinggi	4,027	3,280	3,531	3,102	3,137	2,412	2,402	1,449	735	963	307	603	78	59	9	178
Mukim Teh	8,124	8,350	7,768	8,263	7,360	7,925	7,359	7,825	1	100	93	102	314	232	1	87
Mukim Tembeling	6,017	5,793	5,962	5,661	5,951	5,649	5,626	5,493	325	156	4	1	7	3	-	132
Bandar Jerantut	2,484	1,119	2,378	1,117	2,009	992	1,998	982	11	10	227	52	135	69	7	2
Kuantan																
Mukim Besaroh	14,392	20,495	14,195	20,422	13,650	19,940	13,622	19,875	28	65	282	213	248	262	15	73
Mukim Hulu Kuantan	7,102	7,350	6,188	6,392	4,748	5,210	4,303	4,723	445	487	1,255	987	160	174	25	958
Mukim Hulu Lepar	16,897	20,996	15,535	19,544	15,192	18,918	14,599	18,370	593	548	69	108	222	282	52	1,452
Mukim Kuala Kuantan	231,567	307,786	224,982	301,925	195,881	266,144	194,140	263,374	1,741	2,770	22,800	26,959	5,649	7,297	652	6,585
Mukim Penor	12,286	22,159	11,959	21,841	11,780	21,566	11,372	21,095	408	471	77	108	67	137	35	318
Mukim Sungai Karang	49,862	68,238	47,752	63,422	47,046	62,462	46,101	61,686	945	776	224	311	308	236	174	4,816
Bandar Gambang	904	1,013	854	995	70	193	63	177	7	16	767	793	10	-	7	18
Bandar Kuantan	105,803	95,096	102,100	91,880	45,152	39,867	44,482	39,233	670	634	49,439	45,689	7,074	5,873	435	3,216
Pekan Besaroh	4,695	4,788	4,565	4,772	4,430	4,754	4,425	4,748	5	6	129	15	1	3	5	16

Jadual 6.2 : Bilangan penduduk mengikut kumpulan etnik, daerah pentadbiran/ mukim, Pahang, 2010 dan 2020 (samb.)
Table 6.2 : Number of population by ethnic group, administrative district/ mukim, Pahang, 2010 and 2020 (cont'd)

Daerah Pentadbiran/ Mukim Administrative District/ Mukim	Warganegara Citizens												Bukan Warganegara Non-citizens					
	Jumlah Total						Bumiputera						Lain-lain Others					
	2010	2020	2010	2020	2010	2020	Jumlah Total	Melayu Malay	Bumiputera Lain Other bumiputera	Cina Chinese	India Indians	2010	2020	2010	2020			
Raub																		
Mukim Batu Talam	12,381	12,552	12,038	11,425	11,816	10,877	9,440	8,179	2,376	2,698	17	77	186	426	19	45	343	1,127
Mukim Dong	4,473	5,385	4,348	5,176	4,310	5,144	4,078	4,657	232	487	-	12	1	1	37	19	125	209
Mukim Gali	58,398	59,392	56,060	57,005	28,736	28,625	28,014	27,254	722	1,371	22,780	24,452	4,368	3,750	176	178	2,338	2,387
Mukim Hulu Dong	1,634	1,148	1,607	1,129	1,605	1,128	1,605	1,127	-	1	-	-	1	-	1	1	27	19
Mukim Segu	4,487	5,350	4,408	4,889	4,323	4,810	4,073	4,375	250	435	58	43	27	23	-	13	79	461
Mukim Semantan Hulu	2,482	2,612	2,391	2,234	1,942	1,875	1,935	1,862	7	13	289	151	159	201	1	7	91	378
Mukim Teras	4,989	6,266	4,852	5,743	1,972	2,161	1,411	1,705	561	456	2,425	2,927	429	539	26	116	137	523
Bandar Raub	1,036	967	989	908	674	433	662	423	12	10	232	392	83	79	-	4	47	59
Pekan Cheroh	1,649	2,221	1,584	2,093	217	207	205	202	12	5	927	1,415	428	454	12	17	65	128
Pekan Dong	202	246	192	236	192	234	192	234	-	-	-	2	-	-	-	-	10	10
Temerloh																		
Mukim Bangau	7,237	10,751	6,987	10,539	6,877	10,413	6,871	10,391	6	22	36	9	45	26	29	91	250	212
Mukim Jenderak	19,913	18,078	19,049	17,715	18,083	16,871	14,925	12,352	3,158	4,519	418	491	515	294	33	59	864	363
Mukim Kerbau	4,553	4,487	4,022	4,139	3,722	4,010	3,713	3,686	9	324	115	25	176	87	9	17	531	348
Mukim Lebak	1,432	2,487	1,432	2,477	1,430	2,474	1,273	2,255	157	219	1	-	1	-	-	3	-	10
Mukim Lipat Kejang	1,461	1,728	1,436	1,693	1,435	1,690	843	1,155	592	535	1	-	-	-	-	3	25	35
Mukim Mentakab	35,520	40,880	33,375	38,953	18,898	23,072	17,762	22,191	1,136	881	8,561	10,616	5,371	5,040	545	225	2,145	1,927
Mukim Perak	41,722	44,964	40,424	44,143	34,696	39,510	34,581	39,338	115	172	3,825	3,238	1,745	1,246	158	149	1,298	821
Mukim Sanggang	5,469	5,143	5,289	5,007	5,274	4,991	5,274	4,981	-	10	2	-	9	-	4	16	180	136
Mukim Semantan	15,892	13,947	14,972	13,234	13,926	12,650	12,954	11,774	972	876	287	121	735	305	24	158	920	713
Mukim Songsang	2,321	3,306	1,966	3,221	1,908	3,187	1,632	2,448	276	739	10	10	5	11	43	13	355	85
Bandar Mentakab	14,585	14,350	14,200	14,029	4,244	4,887	4,106	4,807	138	80	7,399	7,143	2,464	1,918	93	81	385	321
Bandar Temerloh	6,279	6,201	5,866	5,926	3,061	3,678	3,034	3,627	27	51	2,499	1,918	264	192	42	138	413	275
Pekan Kerbau	538	498	522	496	158	176	158	168	-	8	219	252	144	65	1	3	16	2
Pekan Kuala Kerau	726	740	698	698	305	477	304	464	1	13	354	108	36	105	3	8	28	42
Pekan Lanchang	1,076	1,463	1,049	1,461	535	992	514	992	21	-	218	197	294	270	2	2	27	2
Rompin																		
Mukim Endau	10,928	13,052	10,311	11,206	9,772	10,803	8,554	9,448	1,218	1,355	476	285	18	45	45	73	617	1,846
Mukim Keratong	55,042	42,951	48,587	38,633	47,447	37,841	42,766	31,272	4,681	6,569	249	97	687	433	204	262	6,455	4,318
Mukim Pontian	9,809	8,303	9,427	7,942	9,245	7,783	8,262	6,175	983	1,608	139	99	36	31	7	29	382	361
Mukim Rompin	14,939	14,989	14,271	14,358	13,507	13,720	8,884	9,168	4,623	4,552	664	409	71	168	29	61	668	631
Mukim Tioman	3,440	1,874	3,168	1,705	3,075	1,623	3,058	17	39	72	8	65	12	8	9	9	272	169
Mukim Bebar	5,965	5,741	5,790	5,587	5,418	5,477	5,328	5,203	90	274	101	44	199	33	72	33	175	154
Bandar Baharu Rompin	-	50	-	50	-	44	-	44	-	-	-	6	-	-	-	-	-	-
Bandar Rompin I	2,470	2,338	2,420	2,303	1,902	1,933	1,861	1,879	41	54	497	312	20	8	1	50	50	35
Bandar Rompin III	534	513	532	508	524	450	217	153	307	297	8	1	-	57	-	-	2	5

Jadual 6.2 : Bilangan penduduk mengikut kumpulan etnik, daerah pentadbiran/ mukim, Pahang, 2010 dan 2020 (samb.)
 Table 6.2 : Number of population by ethnic group, administrative district/ mukim, Pahang, 2010 and 2020 (cont'd)

Daerah Pentadbiran/ Mukim Administrative District/ Mukim	Warganegara Citizens												Bukan Warganegara Non-citizens			
	Jumlah Total						Bumiputera						Lain-lain Others			
	2010	2020	2010	2020	2010	2020	Jumlah Total	Melayu Malay	Bumiputera Lain Other bumiputera	Cina Chinese	India Indians	2010	2020	2010	2020	
Rompin (samb./cont'd)																
Bandar Rompin IV	-	533	-	531	-	522	-	10	-	512	-	1	-	8	-	2
Bandar Pontian	430	378	428	378	428	378	428	378	-	-	-	-	-	-	2	-
Bandar Endau	1,027	1,365	938	656	480	405	430	384	50	21	448	217	7	3	34	709
Bandar Muadzam Shah I	4,659	4,831	4,509	4,716	4,394	4,550	4,370	4,521	24	29	43	13	32	40	29	115
Bandar Tioman	-	9	-	9	-	9	-	8	-	1	-	-	-	-	-	-
Pekan Kuala Rompin	605	316	598	314	585	300	584	300	1	-	11	14	-	2	-	2
Pekan Tioman	-	822	-	807	-	790	-	781	-	9	-	9	-	-	7	15
Maran																
Mukim Bukit Segumpal	10,937	12,108	10,439	11,747	10,281	11,617	10,281	11,594	-	23	36	5	113	95	30	361
Mukim Chenor	79,372	79,519	76,629	77,040	74,676	75,191	73,987	73,977	689	1,214	1,158	996	708	680	173	2,479
Mukim Kertau	4,084	2,064	3,992	2,023	3,884	2,010	3,700	1,687	184	323	2	2	106	4	7	41
Mukim Luit	13,487	15,096	12,820	13,469	11,569	12,568	10,978	11,153	591	1,415	1,074	647	135	177	42	1,627
Bandar Maran	1,623	1,631	1,587	1,589	1,382	1,445	1,378	1,404	4	41	161	92	44	51	1	42
Pekan Chenor	135	111	135	111	130	111	130	111	-	-	5	-	-	-	-	-
Pekan Sri Jaya	1,418	1,801	1,314	1,518	352	320	348	291	4	29	872	1,025	75	124	15	283
Bera																
Mukim Bera	38,483	38,074	34,178	34,467	33,085	33,668	28,698	28,509	4,387	5,159	196	74	827	587	138	3,607
Mukim Triang	44,442	51,340	41,858	48,836	23,810	27,702	22,426	26,107	1,384	1,595	14,776	18,068	3,079	2,790	276	2,504
Bandar Triang	7,596	5,322	7,259	5,098	1,131	388	1,085	358	46	30	5,744	4,492	337	175	43	224
Pekan Mengkarak	1,898	1,845	1,816	1,785	117	105	100	80	17	25	1,394	1,427	297	246	7	60
Pekan Mengkuang	1,686	1,556	1,579	1,533	127	36	101	31	26	5	1,342	1,446	80	40	11	23

Jadual 6.3 : Bilangan penduduk mengikut kumpulan umur, nisbah tanggungan, daerah pentadbiran/ mukim, Pahang, 2010 dan 2020
 Table 6.3 : Number of population by age group, dependency ratio, administrative district/ mukim, Pahang, 2010 and 2020

Daerah Pentadbiran/ Mukim Administrative District/ Mukim	Kumpulan umur Age group						Nisbah tanggungan Dependency ratio							
	Jumlah Total		0-14		15-64		65+		Jumlah Total		Umur muda Young age		Umur tua Old age	
	2010	2020	2010	2020	2010	2020	2010	2020	2010	2020	2010	2020	2010	2020
PAHANG														
Bentong														
Mukim Bentong	53,465	55,258	12,642	12,493	39,086	40,097	1,737	2,668	36.8	37.8	32.3	31.2	4.4	6.7
Mukim Sabai	26,805	27,024	7,942	6,167	17,270	19,034	1,593	1,823	55.2	42.0	46.0	32.4	9.2	9.6
Mukim Pelangai	12,738	12,061	3,654	2,913	8,079	7,734	1,005	1,414	57.7	55.9	45.2	37.7	12.4	18.3
Bandar Bentong	19,946	20,872	4,733	6,892	13,251	11,721	1,962	2,259	50.5	78.1	35.7	58.8	14.8	19.3
Pekan Telemong	1,443	1,584	422	603	839	733	182	248	72.0	116.1	50.3	82.3	21.7	33.8
Cameron Highlands														
Mukim Hulu Telom	17,708	19,621	5,326	4,667	11,782	13,931	600	1,023	50.3	40.8	45.2	33.5	5.1	7.3
Mukim Ringlet	7,398	7,205	1,808	1,673	5,250	4,917	340	615	40.9	46.5	34.4	34.0	6.5	12.5
Mukim Tanah Rata	9,295	8,459	3,147	2,065	5,818	5,587	330	807	59.8	51.4	54.1	37.0	5.7	14.4
Bandar Tanah Rata	568	1,529	152	321	386	1,061	30	147	47.2	44.1	39.4	30.3	7.8	13.9
Pekan Brinchang	1,346	1,153	560	322	746	674	40	157	80.4	71.1	75.1	47.8	5.4	23.3
Pekan Ringlet	663	1,037	157	240	451	681	55	116	47.0	52.3	34.8	35.2	12.2	17.0
Jerantut														
Mukim Burau	3,503	3,757	1,046	1,044	2,325	2,428	132	285	50.7	54.7	45.0	43.0	5.7	11.7
Mukim Hulu Cheka	7,319	7,362	2,457	2,059	4,290	4,733	572	570	70.6	55.5	57.3	43.5	13.3	12.0
Mukim Hulu Tembeling	2,320	2,187	737	536	1,421	1,497	162	154	63.3	46.1	51.9	35.8	11.4	10.3
Mukim Kelola	303	195	91	57	195	123	17	15	55.4	58.5	46.7	46.3	8.7	12.2
Mukim Kuala Tembeling	2,228	1,767	697	382	1,321	1,208	210	177	68.7	46.3	52.8	31.6	15.9	14.7
Mukim Pedah	30,537	38,642	10,255	11,300	19,133	25,568	1,149	1,774	59.6	51.1	53.6	44.2	6.0	6.9
Mukim Pulau Tawar	21,173	23,554	6,215	6,520	13,511	15,284	1,447	1,750	56.7	54.1	46.0	42.7	10.7	11.4
Mukim Tebing Tinggi	4,027	3,280	999	1,049	2,752	2,062	276	169	46.3	59.1	36.3	50.9	10.0	8.2
Mukim Teh	8,124	8,350	2,625	2,271	4,974	5,428	525	651	63.3	53.8	52.8	41.8	10.6	12.0
Mukim Tembeling	6,017	5,793	1,873	1,496	3,838	3,800	306	497	56.8	52.4	48.8	39.4	8.0	13.1
Bandar Jerantut	2,484	1,119	721	342	1,605	697	158	80	54.8	60.5	44.9	49.1	9.8	11.5
Kuantan														
Mukim Besaroh	14,392	20,495	5,097	6,009	8,971	13,594	324	892	60.4	50.8	56.8	44.2	3.6	6.6

Jadual 6.3 : Bilangan penduduk mengikut kumpulan umur, nisbah tanggungan, daerah pentadbiran/ mukim, Pahang, 2010 dan 2020 (samb.)
 Table 6.3 : Number of population by age group, dependency ratio, administrative district/ mukim, Pahang, 2010 and 2020 (cont'd)

Daerah Pentadbiran/ Mukim Administrative District/ Mukim	Jumlah Total						Kumpulan umur Age group						Nisbah tanggungan Dependency ratio			
	2010		2020		2010		2020		2010		2020		2010		2020	
	2010	2020	2010	2020	0-14	15-64	65+	2010	2020	2010	2020	Umur muda Young age	Umur tua Old age	2010	2020	
Kuantan (samb./cont'd)																
Mukim Hulu Kuantan	7,102	7,350	1,834	1,272	4,730	5,199	538	879	50.1	41.4	38.8	24.5	11.4	16.9		
Mukim Hulu Lepar	16,897	20,996	4,668	4,070	11,830	15,050	399	1,876	42.8	39.5	39.5	27.0	3.4	12.5		
Mukim Kuala Kuantan	231,567	307,786	69,652	83,293	154,568	208,020	7,347	16,473	49.8	48.0	45.1	40.0	4.8	7.9		
Mukim Penor	12,286	22,159	4,265	7,087	7,661	14,507	360	565	60.4	52.7	55.7	48.9	4.7	3.9		
Mukim Sungai Karang	49,862	68,238	19,125	21,203	29,685	45,184	1,052	1,851	68.0	51.0	64.4	46.9	3.5	4.1		
Bandar Gambang	904	1,013	169	202	578	689	157	122	56.4	47.0	29.2	29.3	27.2	17.7		
Bandar Kuantan	105,803	95,096	25,800	15,391	73,766	68,189	6,237	11,516	43.4	39.5	35.0	22.6	8.5	16.9		
Pekan Besaroh	4,695	4,788	1,414	1,099	3,022	3,276	259	413	55.4	46.2	46.8	33.5	8.6	12.6		
Pekan Tanjung Lumpur	288	93	97	20	170	62	21	11	69.4	50.0	57.1	32.3	12.4	17.7		
Lipis																
Mukim Batu Yon	9,736	9,280	3,508	2,481	5,790	6,278	438	521	68.2	47.8	60.6	39.5	7.6	8.3		
Mukim Budu	3,469	2,326	1,158	859	1,955	1,366	356	101	77.4	70.3	59.2	62.9	18.2	7.4		
Mukim Cheka	4,876	4,905	1,568	1,250	2,898	3,321	410	334	68.3	47.7	54.1	37.6	14.1	10.1		
Mukim Gua	3,561	2,615	1,063	488	2,311	1,999	187	128	54.1	30.8	46.0	24.4	8.1	6.4		
Mukim Hulu Jelai	18,716	23,504	8,125	7,306	9,553	15,133	1,038	1,065	95.9	55.3	85.1	48.3	10.9	7.0		
Mukim Kechau	5,590	5,620	1,856	1,150	3,507	4,306	227	164	59.4	30.5	52.9	26.7	6.5	3.8		
Mukim Kuala Lipis	1,378	1,681	375	440	923	1,098	80	143	49.3	53.1	40.6	40.1	8.7	13.0		
Mukim Penjom	10,793	10,732	3,166	2,576	7,005	7,577	622	579	54.1	41.6	45.2	34.0	8.9	7.6		
Mukim Tanjung Besar	2,879	4,522	797	1,313	1,776	2,953	306	256	62.1	53.1	44.9	44.5	17.2	8.7		
Mukim Telang	6,565	5,481	2,054	1,347	4,131	3,760	380	374	58.9	45.8	49.7	35.8	9.2	9.9		
Bandar Kuala Lipis	14,076	16,842	4,786	4,869	8,539	11,102	751	871	64.8	51.7	56.0	43.9	8.8	7.8		
Bandar Benta	1,183	3,331	314	668	793	2,303	76	360	49.2	44.6	39.6	29.0	9.6	15.6		
Pekan Padang Tengku	1,887	2,432	711	719	1,080	1,606	96	107	74.7	51.4	65.8	44.8	8.9	6.7		
Pekan Taman Jelai	-	672	-	243	-	408	-	21	-	64.7	-	59.6	-	5.1		
Pekan Penjom	768	739	207	106	470	488	91	145	63.4	51.4	44.0	21.7	19.4	29.7		
Pekan Mela	-	636	-	240	-	377	-	19	-	68.7	-	63.7	-	5.0		
Pekan Merapuh	722	870	232	240	424	568	66	62	70.3	53.2	54.7	42.3	15.6	10.9		
Pekan Kechau Tui	285	432	95	118	188	303	2	11	51.6	42.6	50.5	38.9	1.1	3.6		

Jadual 6.3 : Bilangan penduduk mengikut kumpulan umur, nisbah tanggungan, daerah pentadbiran/ mukim, Pahang, 2010 dan 2020 (samb.)
 Table 6.3 : Number of population by age group, dependency ratio, administrative district/ mukim, Pahang, 2010 and 2020 (cont'd)

Daerah Pentadbiran/ Mukim Administrative District/ Mukim	Jumlah Total						Kumpulan umur Age group						Nisbah tanggungan Dependency ratio			
	2010		2020		0-14		15-64		65+		Jumlah Total		Umur muda Young age		Umur tua Old age	
	2010	2020	2010	2020	2010	2020	2010	2020	2010	2020	2010	2020	2010	2020	2010	2020
Temerloh (samb./cont'd)																
Mukim Kerdau	4,553	4,487	1,226	1,421	2,980	2,826	347	240	52.8	58.8	41.1	50.3	11.6	8.5		
Mukim Lebak	1,432	2,487	408	588	843	1,621	181	278	69.9	53.4	48.4	36.3	21.5	17.1		
Mukim Lipat Kajang	1,461	1,728	579	482	757	1,118	125	128	93.0	54.6	76.5	43.1	16.5	11.4		
Mukim Mentakab	35,520	40,880	10,779	11,649	23,253	27,038	1,488	2,193	52.8	51.2	46.4	43.1	6.4	8.1		
Mukim Perak	41,722	44,964	13,975	13,935	25,833	28,572	1,914	2,457	61.5	57.4	54.1	48.8	7.4	8.6		
Mukim Sanggang	5,469	5,143	1,421	1,482	3,628	3,165	420	496	50.7	62.5	39.2	46.8	11.6	15.7		
Mukim Semantan	15,892	13,947	4,702	3,235	10,209	9,152	981	1,560	55.7	52.4	46.1	35.3	9.6	17.0		
Mukim Sungsang	2,321	3,306	748	1,054	1,423	2,075	150	177	63.1	59.3	52.6	50.8	10.5	8.5		
Bandar Mentakab	14,585	14,350	3,440	4,403	9,901	8,923	1,244	1,024	47.3	60.8	34.7	49.3	12.6	11.5		
Bandar Temerloh	6,279	6,201	1,577	1,777	4,331	4,020	371	404	45.0	54.3	36.4	44.2	8.6	10.0		
Pekan Kerdau	538	498	157	118	315	297	66	83	70.8	67.7	49.8	39.7	21.0	27.9		
Pekan Kuala Kerau	726	740	192	174	449	469	85	97	61.7	57.8	42.8	37.1	18.9	20.7		
Pekan Lanchang	1,076	1,463	337	466	687	929	52	68	56.6	57.5	49.1	50.2	7.6	7.3		
Rompin																
Mukim Endau	10,928	13,052	3,505	3,863	6,851	8,800	572	389	59.5	48.3	51.2	43.9	8.3	4.4		
Mukim Keratong	55,042	42,951	16,913	10,968	36,745	28,953	1,384	3,030	49.8	48.3	46.0	37.9	3.8	10.5		
Mukim Pontian	9,809	8,303	3,123	2,592	6,285	5,345	401	366	56.1	55.3	49.7	48.5	6.4	6.8		
Mukim Rompin	14,939	14,989	5,666	4,632	8,672	9,912	601	445	72.3	51.2	65.3	46.7	6.9	4.5		
Mukim Tioman	3,440	1,874	918	386	2,390	1,426	132	62	43.9	31.4	38.4	27.1	5.5	4.3		
Mukim Bebar	5,965	5,741	1,253	1,892	4,584	3,766	128	83	30.1	52.4	27.3	50.2	2.8	2.2		
Bandar Baharu Rompin	-	50	-	18	-	32	-	0	-	56.3	-	56.3	-	0.0		
Bandar Rompin I	2,470	2,338	863	697	1,546	1,563	61	78	59.8	49.6	55.8	44.6	3.9	5.0		
Bandar Rompin III	534	513	209	144	300	354	25	15	78.0	44.9	69.7	40.7	8.3	4.2		
Bandar Rompin IV	-	533	0	197	0	322	0	14	-	65.5	-	61.2	-	4.3		
Bandar Pontian	430	378	165	113	235	249	30	16	83.0	51.8	70.2	45.4	12.8	6.4		
Bandar Endau	1,027	1,365	283	224	710	1,126	34	15	44.6	21.2	39.9	19.9	4.8	1.3		
Bandar Muadzam Shah I	4,659	4,831	1,277	1,187	2,759	3,490	623	154	68.9	38.4	46.3	34.0	22.6	4.4		
Bandar Tioman	-	9	-	2	-	6	-	1	-	50.0	-	33.3	-	16.7		
Pekan Kuala Rompin	605	316	250	92	334	217	21	7	81.1	45.6	74.9	42.4	6.3	3.2		

Jadual 6.3 : Bilangan penduduk mengikut kumpulan umur, nisbah tanggungan, daerah pentadbiran/ mukim, Pahang, 2010 dan 2020 (samb.)
 Table 6.3 : Number of population by age group, dependency ratio, administrative district/ mukim, Pahang, 2010 and 2020 (cont'd)

Daerah Pentadbiran/ Mukim Administrative District/ Mukim	Jumlah Total						Kumpulan umur Age group						Nisbah tanggungan Dependency ratio								
	2010		2020		2010		2020		2010		2020		2010		2020		2010		2020		
	0-14	15-64	65+	Total	0-14	15-64	65+	Total	Umur muda Young age	Umur tua Old age	Total	Umur muda Young age	Umur tua Old age	Total	Umur muda Young age	Umur tua Old age	Total	Umur muda Young age	Umur tua Old age	Total	
Rompin (samb./cont'd)																					
Pekan Tioman	-	822	-	223	-	575	-	24	-	43.0	-	38.8	-	-	4.2	-	-	-	-	-	4.2
Maran																					
Mukim Bukit Segumpal	10,937	12,108	3,046	3,749	7,004	7,568	887	791	56.2	60.0	43.5	49.5	12.7	10.5	43.5	49.5	12.7	10.5	12.7	10.5	
Mukim Chenor	79,372	79,519	21,597	23,983	52,585	50,116	5,190	5,420	50.9	58.7	41.1	47.9	9.9	10.8	41.1	47.9	9.9	10.8	9.9	10.8	
Mukim Kertau	4,084	2,064	1,138	678	2,565	1,265	381	121	59.2	63.2	44.4	53.6	14.9	9.6	44.4	53.6	14.9	9.6	14.9	9.6	
Mukim Luit	13,487	15,096	4,495	4,298	8,215	10,356	777	442	64.2	45.8	54.7	41.5	9.5	4.3	54.7	41.5	9.5	4.3	9.5	4.3	
Bandar Maran	1,623	1,631	547	561	1,022	1,036	54	34	58.8	57.4	53.5	54.2	5.3	3.3	53.5	54.2	5.3	3.3	5.3	3.3	
Pekan Chenor	135	111	52	46	76	62	7	3	77.6	79.0	68.4	74.2	9.2	4.8	68.4	74.2	9.2	4.8	9.2	4.8	
Pekan Sri Jaya	1,418	1,801	413	513	896	1,218	109	70	58.3	47.9	46.1	42.1	12.2	5.7	46.1	42.1	12.2	5.7	12.2	5.7	
Bera																					
Mukim Bera	38,483	38,074	10,943	9,399	25,506	25,516	2,034	3,159	50.9	49.2	42.9	36.8	8.0	12.4	42.9	36.8	8.0	12.4	8.0	12.4	
Mukim Triang	44,442	51,340	15,298	15,067	26,892	33,488	2,252	2,785	65.3	53.3	56.9	45.0	8.4	8.3	56.9	45.0	8.4	8.3	8.4	8.3	
Bandar Triang	7,596	5,322	2,251	1,408	4,723	3,201	622	713	60.8	66.3	47.7	44.0	13.2	22.3	47.7	44.0	13.2	22.3	13.2	22.3	
Pekan Mengkarak	1,898	1,845	405	466	1,329	1,148	164	231	42.8	60.7	30.5	40.6	12.3	20.1	30.5	40.6	12.3	20.1	12.3	20.1	
Pekan Mengkuang	1,686	1,556	539	385	1,017	993	130	178	65.8	56.7	53.0	38.8	12.8	17.9	53.0	38.8	12.8	17.9	12.8	17.9	

BANCI PENDUDUK DAN PERUMAHAN MALAYSIA, 2020
POPULATION AND HOUSING CENSUS OF MALAYSIA, 2020

PAHANG

PETA MENUNJUKKAN SEMPADAN DAERAH PENTADBIRAN, MUKIM/ BANDAR/ PEKAN
MAP SHOWING ADMINISTRATIVE DISTRICT, MUKIM/ TOWN/ PEKAN

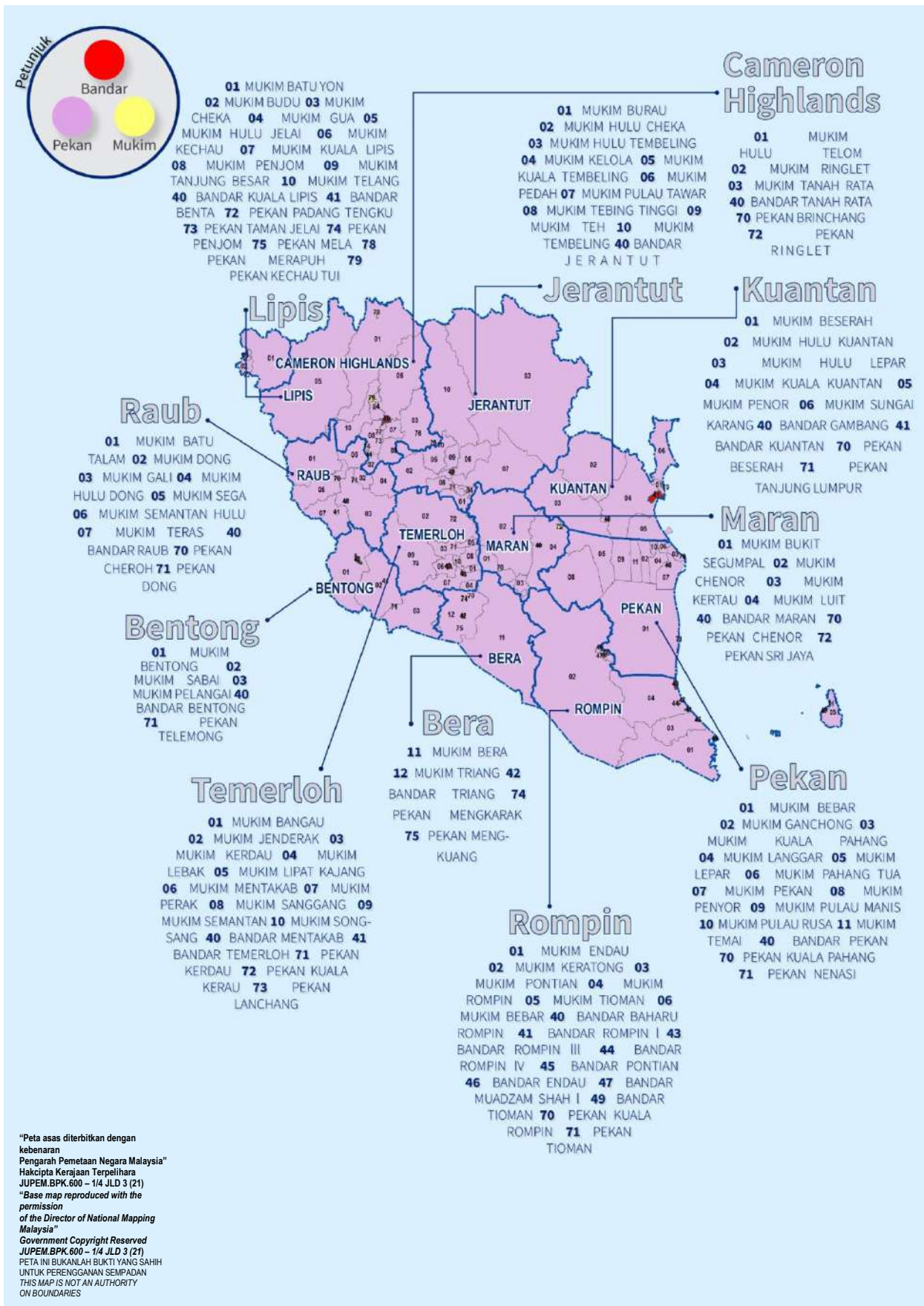

"Peta asas diterbitkan dengan kebenaran Pengarah Pemetaan Negara Malaysia" Hakcipta Kerajaan Terpelihara JUPEM.BPK.600 – 1/4 JLD 3 (21)
 "Base map reproduced with the permission of the Director of National Mapping Malaysia"
 Government Copyright Reserved JUPEM.BPK.600 – 1/4 JLD 3 (21)
 PETA INI BUKANLAH BUKTI YANG SAHAIK UNTUK PERENGGANAN SEMPADAN THIS MAP IS NOT AN AUTHORITY ON BOUNDARIES

Muka surat ini sengaja dibiarkan kosong

This page is deliberately left blank

PULAU PINANG

The background features a complex geometric pattern of overlapping lines and shapes. On the right side, there are prominent, thick, dark blue lines that form a series of nested, angular shapes, resembling a stylized 'P' or a series of interlocking chevrons. These are set against a lighter blue and white background. On the left side, there are thinner, grey lines that create a sense of depth and movement, intersecting with the blue elements. The overall composition is dynamic and modern.

Muka surat ini sengaja dibiarkan kosong

This page is deliberately left blank

Jadual 7.1 : Bilangan penduduk mengikut jantina, nisbah jantina, isi rumah, purata saiz isi rumah, tempat kediaman, daerah pentadbiran/ mukim, Pulau Pinang, 2010 dan 2020
Table 7.1 : Number of population by sex, sex ratio, households, average household size, living quarters, administrative district/ mukim, Pulau Pinang, 2010 and 2020

Daerah Pentadbiran/ Mukim Administrative District/ Mukim	Penduduk Population						Nisbah jantina Sex ratio		Isi rumah Households		Purata saiz isi rumah Average of household size		Tempat kediaman Living quarters	
	Jumlah Total		Lelaki Male		Perempuan Female		2010	2020	2010	2020	2010	2020	2010	2020
	2010	2020	2010	2020	2010	2020	2010	2020	2010	2020	2010	2020	2010	2020
PULAU PINANG														
Seberang Perai Tengah														
Mukim 1	43,876	48,785	22,398	26,122	21,478	22,663	104	115	11,738	11,804	3.7	3.9	14,045	14,880
Mukim 2	5,262	5,557	2,708	2,819	2,554	2,738	106	103	1,260	1,365	4.2	4.1	1,469	1,961
Mukim 3	7,172	8,452	3,651	4,348	3,521	4,104	104	106	1,733	2,085	4.1	4.1	1,908	2,198
Mukim 4	10,683	12,102	5,571	6,182	5,112	5,920	109	104	2,515	3,201	4.2	3.8	2,747	3,822
Mukim 5	4,340	4,889	2,156	2,414	2,184	2,475	99	98	1,025	1,254	4.2	3.9	1,108	1,293
Mukim 6	47,926	54,416	25,374	29,989	22,552	24,427	113	123	10,773	14,619	4.0	4.0	12,018	14,017
Mukim 7	5,140	6,056	2,633	3,090	2,507	2,966	105	104	1,212	1,602	4.2	3.8	1,419	2,060
Mukim 8	3,575	3,379	1,825	1,656	1,750	1,723	104	96	841	745	4.3	4.5	923	853
Mukim 9	8,238	9,183	4,210	4,632	4,028	4,551	105	102	1,933	2,150	4.3	4.3	2,132	2,540
Mukim 10	5,768	7,354	2,881	3,680	2,887	3,674	100	100	1,510	2,092	3.8	3.5	2,299	2,923
Mukim 11	32,514	37,704	16,807	19,210	15,707	18,494	107	104	7,924	8,439	3.8	4.0	9,694	10,125
Mukim 12	7,148	9,881	3,698	5,213	3,450	4,668	107	112	1,702	2,654	4.2	3.7	2,385	3,458
Mukim 13	19,211	24,982	10,543	14,364	8,668	10,618	122	135	4,672	5,992	3.9	4.2	5,537	6,584
Mukim 14	34,041	46,280	17,275	24,829	16,766	21,451	103	116	8,456	11,845	4.0	3.7	10,590	15,953
Mukim 15	58,556	68,097	29,488	36,847	29,068	31,250	101	118	14,911	17,192	3.9	3.7	17,766	21,639
Mukim 16	13,864	17,312	7,160	9,190	6,704	8,122	107	113	3,584	4,256	3.9	4.1	4,642	5,135
Mukim 17	3,115	3,559	1,539	1,815	1,576	1,744	98	104	826	902	3.8	3.9	925	1,110
Mukim 18	3,602	2,605	1,910	1,327	1,692	1,278	113	104	529	527	4.2	4.9	674	701
Mukim 19	3,645	5,802	1,863	2,860	1,782	2,942	105	97	899	1,545	4.1	3.7	1,112	1,831
Mukim 20	13,332	13,935	6,720	7,006	6,612	6,929	102	101	3,367	3,667	4.0	3.8	3,905	4,470
Mukim 21	4,282	4,431	2,135	2,220	2,147	2,211	99	100	1,022	1,020	4.2	4.3	1,126	1,241
Bandar Bukit Mertajam	13,097	12,079	6,581	5,994	6,516	6,085	101	99	3,323	3,218	3.9	3.8	3,958	4,325
Bandar Prai	14,433	16,150	7,374	8,899	7,059	7,251	104	123	3,581	4,156	4.0	3.9	4,261	4,430
Seberang Perai Utara														
Mukim 1	8,695	8,430	4,371	4,280	4,324	4,150	101	103	1,963	2,030	4.4	4.1	2,289	2,351
Mukim 2	6,611	6,464	3,280	3,270	3,331	3,194	98	102	1,499	1,663	4.4	3.9	1,637	1,852
Mukim 3	9,797	10,288	4,916	5,210	4,881	5,078	101	103	2,202	2,719	4.4	3.8	2,383	3,215
Mukim 4	11,729	13,366	5,880	6,881	5,849	6,485	101	106	2,747	3,629	4.3	3.7	3,098	4,092
Mukim 5	8,317	8,357	4,193	4,259	4,124	4,098	102	104	1,888	2,055	4.4	4.1	2,202	2,249
Mukim 6	36,665	53,069	17,891	27,341	18,774	25,728	95	106	8,135	13,452	4.2	3.9	10,179	15,261
Mukim 7	18,111	21,202	8,812	10,694	9,299	10,508	95	102	4,338	5,921	4.2	3.5	5,502	6,376
Mukim 8	16,020	18,035	7,478	9,610	8,542	8,425	88	114	3,265	3,964	4.2	3.9	3,636	4,150

Jadual 7.1 : Bilangan penduduk mengikut jantina, nisbah jantina, isi rumah, purata saiz isi rumah, tempat kediaman, daerah pentadbiran/ mukim, Pulau Pinang, 2010 dan 2020 (samb.)
Table 7.1 : Number of population by sex, sex ratio, households, average household size, living quarters, administrative district/ mukim, Pulau Pinang, 2010 and 2020 (cont'd)

Daerah Pentadbiran/ Mukim Administrative District/ Mukim	Penduduk Population						Nisbah jantina Sex ratio		Isi rumah Households		Purata saiz isi rumah Average of household size		Tempat kediaman Living quarters	
	Jumlah Total		Lelaki Male		Perempuan Female		2010	2020	2010	2020	2010	2020	2010	2020
	2010	2020	2010	2020	2010	2020	2010	2020	2010	2020	2010	2020	2010	2020
Seberang Perai Utara (samb./cont'd)														
Mukim 9	12,661	12,376	6,465	6,367	6,196	6,009	104	106	2,959	3,228	4.2	3.8	3,386	4,006
Mukim 10	4,491	4,746	2,211	2,312	2,280	2,434	97	95	1,066	1,117	4.2	4.2	1,177	1,174
Mukim 11	19,740	22,153	9,900	11,227	10,926	10,926	101	103	4,771	5,702	4.1	3.9	5,737	6,627
Mukim 12	26,035	31,160	13,254	15,959	12,781	15,201	104	105	5,980	7,288	4.3	4.2	7,399	8,707
Mukim 13	7,162	10,692	3,588	5,675	3,574	5,017	100	113	1,641	2,500	4.4	4.0	2,148	2,732
Mukim 14	19,606	21,938	10,109	11,141	9,497	10,797	106	103	4,946	6,267	4.0	3.5	5,908	7,337
Mukim 16	11,579	16,080	5,953	8,129	5,626	7,951	106	102	2,769	4,086	4.2	3.9	3,546	4,518
Bandar Butterworth	70,914	80,378	35,967	39,924	34,947	40,454	103	99	18,105	21,227	3.9	3.6	22,773	26,059
Bandar Kepala Batas	559	361	285	169	274	192	104	88	141	123	4.0	2.9	151	135
Seberang Perai Selatan														
Mukim 1	3,110	2,405	1,551	1,227	1,559	1,178	99	104	737	718	4.2	3.3	870	900
Mukim 2	2,042	1,510	1,065	765	977	745	109	103	459	451	4.4	3.3	492	503
Mukim 3	2,008	1,730	1,061	872	947	858	112	102	484	538	4.1	3.2	545	597
Mukim 4	9,296	9,884	4,949	5,231	4,347	4,653	114	112	2,221	2,883	4.2	3.4	2,950	3,405
Mukim 5	8,697	8,711	4,307	4,500	4,390	4,211	98	107	2,038	2,621	4.3	3.3	2,734	3,275
Mukim 6	3,128	7,679	1,775	3,994	1,353	3,685	131	108	747	2,399	4.2	3.2	2,187	3,278
Mukim 7	19,033	20,102	10,169	11,266	8,864	8,836	115	128	4,252	5,924	4.2	3.1	6,091	7,140
Mukim 8	2,725	2,382	1,423	1,273	1,302	1,109	109	115	548	788	4.0	3.0	628	863
Mukim 9	20,277	18,802	10,179	9,701	10,098	9,101	101	107	4,559	6,712	4.2	3.2	5,254	6,065
Mukim 10	9,689	9,033	4,927	4,587	4,762	4,446	103	103	2,113	2,503	4.6	3.6	2,270	2,734
Mukim 11	22,765	19,586	11,581	10,246	11,184	9,340	104	110	5,321	6,085	4.3	3.2	6,306	6,907
Mukim 12	2,301	10,290	1,069	1,589	1,232	8,701	87	18	661	1,064	3.5	3.1	983	1,224
Mukim 13	5,537	11,409	2,843	6,033	2,694	5,376	106	112	1,302	3,200	4.3	3.6	1,693	3,693
Mukim 14	24,578	22,990	12,626	12,199	11,952	10,791	106	113	5,903	7,034	4.2	3.3	7,398	8,408
Mukim 15	28,665	35,638	14,335	18,336	14,330	17,302	100	106	6,989	11,087	4.1	3.2	8,643	13,484
Mukim 16	391	191	230	91	161	100	143	91	90	50	4.3	3.8	95	62
Bandar Nibong Tebal	2,045	1,425	1,001	724	1,044	701	96	103	537	513	3.8	2.8	682	620
Bandar Sungai Bakap	398	240	201	131	197	109	102	120	109	78	3.7	3.1	119	85
Timur Laut														
Mukim 13	203,473	226,712	98,740	114,008	104,733	112,704	94	101	54,977	68,318	3.6	3.2	65,635	75,656
Mukim 14	1,699	1,998	852	1,008	847	990	101	102	488	653	3.5	3.1	599	664
Mukim 15	4	13	3	13	1	-	300	-	3	13	1.3	1.0	9	15

Jadual 7.1 : Bilangan penduduk mengikut jantina, nisbah jantina, isi rumah, purata saiz isi rumah, tempat kediaman, daerah pentadbiran/ mukim, Pulau Pinang, 2010 dan 2020 (samb.)
Table 7.1 : Number of population by sex, sex ratio, households, average household size, living quarters, administrative district/ mukim, Pulau Pinang, 2010 and 2020 (cont'd)

Daerah Pentadbiran/ Mukim Administrative District/ Mukim	Penduduk Population				Nisbah jantina Sex ratio		Isi rumah Households		Purata saiz isi rumah Average of household size		Tempat kediaman Living quarters	
	Jumlah Total		Perempuan Female									
	2010	2020	2010	2020	2010	2020	2010	2020	2010	2020	2010	2020
Timur Laut (samb./cont'd)												
Mukim 16	1,560	1,408	772	688	720	96	494	455	3.2	3.1	568	518
Mukim 17	3,578	2,579	1,827	1,281	1,298	99	879	990	4.1	2.6	1,222	1,559
Mukim 18	12,800	18,217	6,367	8,994	9,223	98	3,604	6,748	3.5	2.7	4,816	9,992
Bandar Ayer Itam	17,282	16,974	8,484	8,396	8,578	98	5,913	5,906	2.9	2.9	6,907	7,027
Bandar Batu Ferringgi	13,486	9,046	7,216	4,559	4,487	115	3,389	3,257	4.0	2.8	4,520	5,467
Bandar Bukit Bendera	173	332	98	189	143	131	60	111	2.9	3.1	80	128
Bandar Glugor	12,862	18,662	5,928	9,231	9,431	85	2,901	7,307	3.7	3.1	3,481	4,536
Bandar George Town	145,382	158,336	70,630	82,757	75,579	94	40,312	50,453	3.5	2.9	49,736	57,878
Bandar Jelutong	66,218	63,507	32,112	31,700	31,807	94	17,486	19,179	3.7	3.3	19,364	22,316
Bandar Tanjong Bungah	15,144	14,271	7,456	7,271	7,000	97	4,479	5,362	3.4	2.7	5,701	6,187
Bandar Tanjong Tokong	13,918	12,550	6,665	6,383	6,167	92	3,862	3,968	3.6	3.1	4,533	5,706
Bandar Tanjong Pinang	3,417	11,970	1,769	5,954	6,016	107	948	4,511	3.6	2.7	1,327	7,910
Barat Daya												
Mukim 1	5,098	4,302	2,566	2,232	2,070	108	1,250	1,205	4.1	3.6	1,465	1,346
Mukim 2	2,624	2,531	1,335	1,281	1,250	104	603	669	4.4	3.8	744	755
Mukim 3	635	1,919	330	998	921	108	160	483	4.0	4.0	197	735
Mukim 4	3,026	3,574	1,541	1,840	1,734	104	786	1,047	3.8	3.4	1,215	1,642
Mukim 5	180	1,282	108	677	605	150	52	364	3.5	3.4	57	442
Mukim 6	7,647	7,679	3,936	3,912	3,767	106	1,823	2,077	4.0	3.6	2,144	2,650
Mukim 7	1,462	1,509	774	831	678	113	321	388	4.6	3.9	356	431
Mukim 8	1,185	1,444	638	741	703	117	267	384	4.4	3.7	484	491
Mukim 9	14,925	17,379	7,515	9,085	8,294	101	3,745	4,626	4.0	3.8	4,341	6,413
Mukim 10	2,673	18,755	1,357	9,651	9,104	103	695	6,397	3.8	2.9	783	8,759
Mukim 11	16,058	21,481	7,723	10,683	10,798	93	4,323	6,884	3.7	3.0	5,047	10,696
Mukim 12	122,141	130,339	61,942	65,329	65,010	103	31,715	38,731	3.8	3.2	35,761	46,702
Mukim A	1,696	2,323	823	1,187	1,136	94	381	597	4.4	3.9	427	619
Mukim B	1,658	2,817	829	1,411	1,406	100	390	758	4.3	3.7	489	803
Mukim C	2,487	2,439	1,203	1,233	1,206	94	587	631	4.2	3.9	696	770
Mukim D	1,957	3,382	981	1,701	1,681	101	483	953	4.1	3.6	582	1,544
Mukim E	1,998	2,394	979	1,142	1,252	96	498	590	4.0	3.7	621	1,093
Mukim F	2,845	2,730	1,440	1,395	1,335	102	720	769	4.0	3.6	873	923
Mukim G	2,862	3,981	1,492	2,141	1,840	109	718	1,102	3.9	3.6	817	1,167
Mukim H	1,128	1,523	538	737	786	91	281	367	4.0	4.1	328	388

Jadual 7.1 : Bilangan penduduk mengikut jantina, nisbah jantina, isi rumah, purata saiz isi rumah, tempat kediaman, daerah pentadbiran/ mukim, Pulau Pinang, 2010 dan 2020 (samb.)
Table 7.1 : Number of population by sex, sex ratio, households, average household size, living quarters, administrative district/ mukim, Pulau Pinang, 2010 and 2020 (cont'd)

Daerah Pentadbiran/ Mukim Administrative District/ Mukim	Penduduk Population						Nisbah jantina Sex ratio	Isi rumah Households	Purata saiz isi rumah Average of household size		Tempat kediaman Living quarters			
	Jumlah Total		Lelaki Male		Perempuan Female				2010	2020	2010	2020	2010	2020
	2010	2020	2010	2020	2010	2020								
Barat Daya (samb./cont'd)														
Mukim I	1,333	1,551	639	774	694	777	92	100	329	447	4.1	3.5	374	449
Mukim J	1,102	2,179	538	1,111	564	1,068	95	104	331	627	3.3	3.5	418	911
Bandar Balik Pulau	245	109	134	51	111	58	121	88	64	34	3.8	3.2	72	47
Bandar Bayan Lepas	166	116	85	60	81	56	105	107	42	37	4.0	3.1	53	40

Jadual 7.2 : Bilangan penduduk kumpulan etnik, daerah pentadbiran/ mukim, Pulau Pinang, 2010 dan 2020
 Table 7.2 : Number of population by ethnic group, administrative district/ mukim, Pulau Pinang, 2010 and 2020

Daerah Pentadbiran/ Mukim Administrative District/ Mukim	Marganegara Citizens												Bukan Warganegara Non-citizens					
	Jumlah Total						Bumiputera						Lain-lain Others		India Indians		Cina Chinese	
	2010	2020	2010	2020	2010	2020	Jumlah Total	2010	2020	Melayu Malay	2010	2020	2010	2020	2010	2020	2010	2020
PULAU PINANG																		
Seberang Perai Tengah																		
Mukim 1	43,876	48,785	39,563	41,386	20,512	22,289	20,399	22,147	113	142	11,179	11,078	7,599	7,593	273	426	4,313	7,399
Mukim 2	5,262	5,557	5,014	5,475	3,212	3,499	3,209	3,496	3	3	1,730	1,910	64	63	8	3	248	82
Mukim 3	7,172	8,452	7,041	8,406	6,597	7,853	6,597	7,847	-	6	354	435	84	104	6	14	131	46
Mukim 4	10,683	12,102	9,657	11,869	5,866	6,293	5,860	6,269	6	24	3,457	4,714	317	831	17	31	1,026	233
Mukim 5	4,340	4,889	4,220	4,818	4,024	4,496	4,022	4,488	2	8	177	293	16	21	3	8	120	71
Mukim 6	47,926	54,416	43,175	46,841	38,062	39,619	37,633	39,387	429	232	3,521	5,012	1,466	1,918	126	292	4,751	7,575
Mukim 7	5,140	6,056	5,037	5,996	4,397	4,813	4,382	4,767	15	46	514	967	109	200	17	16	103	60
Mukim 8	3,575	3,379	3,468	3,292	2,889	3,126	2,885	3,124	4	2	553	154	25	8	1	4	107	87
Mukim 9	8,238	9,183	8,124	9,114	3,154	3,591	3,135	3,575	19	16	4,674	5,285	269	222	27	16	114	69
Mukim 10	5,768	7,354	5,677	7,239	1,119	1,613	1,108	1,591	11	22	3,926	4,730	613	873	19	23	91	115
Mukim 11	32,514	37,704	24,875	28,086	6,440	7,786	6,316	7,611	124	175	15,319	16,824	2,969	3,092	147	384	7,639	9,618
Mukim 12	7,148	9,881	6,689	9,193	4,878	5,009	4,867	4,991	11	18	1,374	3,376	422	760	15	48	459	688
Mukim 13	19,211	24,982	17,192	19,674	5,812	7,304	5,691	7,223	121	81	8,544	8,968	2,757	3,196	79	206	2,019	5,308
Mukim 14	34,041	46,280	31,030	41,637	10,408	12,666	10,272	12,571	136	95	17,189	24,347	3,348	4,390	85	234	3,011	4,643
Mukim 15	58,556	68,097	56,408	62,120	15,677	16,251	15,443	16,075	234	176	32,827	37,786	7,693	7,842	211	241	2,148	5,977
Mukim 16	13,864	17,312	13,425	16,971	6,837	9,118	6,805	9,080	32	38	5,524	6,585	1,029	1,233	35	35	439	341
Mukim 17	3,115	3,559	3,076	3,543	793	818	782	809	11	9	2,030	2,395	247	320	6	10	39	16
Mukim 18	3,602	2,605	3,538	2,555	2,506	1,843	2,478	1,840	28	3	855	690	162	16	15	6	64	50
Mukim 19	3,645	5,802	3,579	5,744	3,304	5,368	3,298	5,364	6	4	144	288	38	27	93	61	66	58
Mukim 20	13,332	13,935	13,157	13,838	11,658	12,360	11,646	12,341	12	19	1,279	1,254	206	203	14	21	175	97
Mukim 21	4,282	4,431	4,215	4,390	4,202	4,378	4,202	4,376	-	2	1	6	5	2	7	4	67	41
Bandar Bukit Mertajam	13,097	12,079	12,646	11,809	1,756	2,567	1,720	2,536	36	31	9,636	8,194	1,211	981	43	67	451	270
Bandar Prai	14,433	16,150	13,347	13,598	4,077	4,069	4,052	4,012	25	57	5,250	5,349	3,941	4,089	79	91	1,086	2,552
Seberang Perai Utara																		
Mukim 1	8,695	8,430	8,641	8,340	8,318	8,075	8,317	8,067	1	8	294	201	20	59	9	5	54	90
Mukim 2	6,611	6,464	6,562	6,391	6,157	6,001	6,155	5,997	2	4	403	383	-	4	2	3	49	73
Mukim 3	9,797	10,288	9,671	10,097	9,187	9,775	9,184	9,756	3	19	460	241	4	66	20	15	126	191
Mukim 4	11,729	13,366	11,592	13,160	11,019	12,924	11,009	12,898	10	26	470	182	97	41	6	13	137	206
Mukim 5	8,317	8,357	8,148	8,144	7,386	7,360	7,385	7,352	1	8	588	591	162	150	12	43	169	213
Mukim 6	36,665	53,069	35,967	51,099	27,299	41,871	27,166	41,757	133	114	5,403	5,778	3,184	3,333	81	117	698	1,970
Mukim 7	18,111	21,202	17,452	20,544	13,021	15,125	12,939	15,062	82	63	3,146	4,024	1,246	1,347	39	48	659	658
Mukim 8	16,020	18,035	15,742	16,535	15,284	15,901	15,278	15,885	6	16	295	395	137	196	26	43	278	1,500
Mukim 9	12,661	12,376	12,181	11,791	4,197	3,670	4,132	3,573	65	97	6,372	6,451	1,540	1,535	72	135	480	585
Mukim 10	4,491	4,746	4,470	4,727	4,433	4,702	4,431	4,701	2	1	25	18	10	5	2	2	21	19
Mukim 11	19,740	22,153	19,096	21,948	13,593	14,836	13,529	14,783	64	53	4,813	6,275	644	786	46	51	644	205
Mukim 12	26,035	31,160	25,124	29,765	19,743	24,340	19,732	24,257	11	83	3,910	3,921	1,448	1,434	23	70	911	1,395

Jadual 7.2 : Bilangan penduduk mengikut kumpulan etnik, daerah pentadbiran/ mukim, Pulau Pinang, 2010 dan 2020 (samb.)
 Table 7.2 : Number of population by ethnic group, administrative district/ mukim, Pulau Pinang, 2010 and 2020 (cont'd)

Daerah Pentadbiran/ Mukim Administrative District/ Mukim	Warganegara Citizens												Bukan Warganegara Non-citizens			
	Jumlah Total						Bumiputera						Lain-lain Others			
	2010	2020	2010	2020	2010	2020	Jumlah Total	Melayu Malay	Bumiputera Lain Other bumiputera	Cina Chinese	India Indians	2010	2020	2010	2020	
Seberang Perai Utara (samb./cont'd)																
Mukim 13	7,162	10,692	7,063	9,958	6,821	9,601	6,820	9,587	1	14	71	68	280	19	9	734
Mukim 14	19,606	21,938	18,744	21,116	455	879	389	804	66	75	16,928	18,990	1,303	58	108	822
Mukim 16	11,579	16,080	11,223	15,973	5,145	8,738	5,085	8,697	60	41	5,461	6,477	730	19	28	356
Bandar Butterworth	70,914	80,378	67,074	72,781	17,535	19,565	17,235	19,346	300	219	37,558	41,489	11,701	280	367	3,840
Bandar Kepala Batas	559	361	546	360	134	129	134	129	-	-	286	131	100	1	-	13
Seberang Perai Selatan																
Mukim 1	3,110	2,405	3,074	2,377	2,752	2,147	2,751	2,144	1	3	297	212	13	5	5	36
Mukim 2	2,042	1,510	2,016	1,478	2,002	1,477	1,997	1,476	5	1	11	-	-	1	1	26
Mukim 3	2,008	1,730	1,944	1,709	568	432	548	431	20	1	1,080	1,035	291	5	4	64
Mukim 4	9,296	9,884	8,524	9,444	1,772	2,144	1,746	2,136	26	8	5,611	6,071	1,114	27	32	772
Mukim 5	8,697	8,711	8,298	8,612	5,687	6,269	5,670	6,257	17	12	1,159	1,210	1,430	22	12	399
Mukim 6	3,128	7,679	2,749	7,615	2,167	6,109	2,155	6,082	12	27	158	525	411	13	13	379
Mukim 7	19,033	20,102	18,220	19,357	6,442	8,396	6,385	8,348	57	48	7,295	7,063	3,862	57	36	813
Mukim 8	2,725	2,382	2,692	2,373	2,390	2,078	2,390	2,074	-	4	206	157	91	5	-	33
Mukim 9	20,277	18,802	19,517	18,583	10,322	10,769	10,724	10,724	53	45	6,707	5,770	2,373	115	58	760
Mukim 10	9,689	9,033	9,544	8,931	7,199	6,676	7,174	6,659	25	17	2,329	1,939	10	6	11	145
Mukim 11	22,765	19,586	22,305	19,373	6,722	5,788	6,672	5,766	50	22	9,652	8,682	5,907	24	52	460
Mukim 12	2,301	10,290	2,229	3,019	903	1,148	902	1,148	1	-	1,140	1,356	186	-	9	72
Mukim 13	5,537	11,409	5,452	10,763	3,409	6,878	3,402	6,861	7	17	552	1,735	1,484	7	36	85
Mukim 14	24,578	22,990	22,043	22,153	4,505	5,283	4,417	5,259	88	24	13,072	11,642	4,403	63	104	2,535
Mukim 15	28,665	35,638	27,465	34,893	8,776	10,648	8,667	10,556	109	92	11,465	16,935	7,120	104	111	1,200
Mukim 16	391	191	308	191	303	191	303	191	-	-	1	-	-	4	-	83
Bandar Nibong Tebal	2,045	1,425	1,980	1,415	152	118	145	118	7	-	1,440	929	384	4	1	65
Bandar Sungai Bakap	398	240	381	239	57	47	44	46	13	1	235	142	87	2	-	17
Timur Laut																
Mukim 13	203,473	226,712	187,481	204,892	44,509	53,775	43,575	52,182	934	1,593	121,457	127,513	20,760	755	2,299	15,992
Mukim 14	1,699	1,998	1,681	1,800	11	66	8	59	3	7	1,617	1,642	53	-	9	18
Mukim 15	4	13	4	12	-	-	-	-	-	-	4	12	-	-	-	1
Mukim 16	1,560	1,408	1,546	1,388	32	66	30	60	2	6	1,438	1,168	67	9	14	20
Mukim 17	3,578	2,579	3,417	2,121	232	179	219	176	13	3	2,897	1,653	273	15	58	161
Mukim 18	12,800	18,217	12,179	16,534	707	1,533	635	1,469	72	64	8,969	12,444	2,360	143	239	621
Bandar Ayer Itam	17,282	16,974	16,937	16,395	2,115	2,119	2,017	2,071	98	48	12,652	12,316	2,126	44	57	345
Bandar Bukit Feringgi	13,486	9,046	12,554	7,618	2,331	2,002	2,280	1,964	51	38	8,860	4,128	1,314	49	80	932
Bandar Bukit Bendera	173	332	173	76	19	7	18	6	1	1	118	42	36	-	7	-
Bandar Glugor	12,862	18,662	12,408	17,767	5,662	9,095	5,604	8,814	58	281	4,283	6,173	2,414	49	93	454
Bandar George Town	66,218	158,336	63,658	138,409	16,037	32,655	15,720	31,775	317	880	42,529	90,589	4,899	193	1,169	2,560

Jadual 7.3 : Bilangan penduduk mengikut kumpulan umur, nisbah tanggungan, daerah pentadbiran/ mukim, Pulau Pinang, 2010 dan 2020
 Table 7.3 : Number of population by age group, dependency ratio, administrative district/ mukim, Pulau Pinang, 2010 and 2020

Daerah Pentadbiran/ Mukim Administrative District/ Mukim	Jumlah Total						Kumpulan umur Age group						Nisbah tanggungan Dependency ratio			
	2010		2020		0-14		15-64		65+		Jumlah Total		Umur muda Young age		Umur tua Old age	
	2010	2020	2010	2020	2010	2020	2010	2020	2010	2020	2010	2020	2010	2020	2010	2020
PULAU PINANG																
Seberang Perai Tengah																
Mukim 1	43,876	48,785	9,272	9,852	32,532	36,229	2,072	2,704	34.9	34.7	28.5	27.2	6.4	7.5		
Mukim 2	5,262	5,557	1,372	1,365	3,488	3,833	402	359	50.9	45.0	39.3	35.6	11.5	9.4		
Mukim 3	7,172	8,452	2,234	2,161	4,539	5,882	399	409	58.0	43.7	49.2	36.7	8.8	7.0		
Mukim 4	10,683	12,102	2,498	2,862	7,516	8,467	669	773	42.1	42.9	33.2	33.8	8.9	9.1		
Mukim 5	4,340	4,889	1,290	1,106	2,722	3,432	328	351	59.4	42.5	47.4	32.2	12.0	10.2		
Mukim 6	47,926	54,416	10,981	11,206	35,982	41,870	963	1,340	33.2	30.0	30.5	26.8	2.7	3.2		
Mukim 7	5,140	6,056	1,451	1,546	3,475	4,179	214	331	47.9	44.9	41.8	37.0	6.2	7.9		
Mukim 8	3,575	3,379	986	768	2,315	2,340	274	271	54.4	44.4	42.6	32.8	11.8	11.6		
Mukim 9	8,238	9,183	1,837	1,784	5,649	6,826	752	573	45.8	34.5	32.5	26.1	13.3	8.4		
Mukim 10	5,768	7,354	1,350	1,491	3,902	5,282	516	581	47.8	39.2	34.6	28.2	13.2	11.0		
Mukim 11	32,514	37,704	5,315	6,244	25,512	28,972	1,687	2,488	27.4	30.1	20.8	21.6	6.6	8.6		
Mukim 12	7,148	9,881	1,888	2,064	4,807	7,165	453	652	48.7	37.9	39.3	28.8	9.4	9.1		
Mukim 13	19,211	24,982	4,748	4,441	13,828	19,458	635	1,083	38.9	28.4	34.3	22.8	4.6	5.6		
Mukim 14	34,041	46,280	8,324	9,507	23,559	34,274	2,158	2,499	44.5	35.0	35.3	27.7	9.2	7.3		
Mukim 15	58,556	68,097	13,864	12,427	41,719	51,202	2,973	4,468	40.4	33.0	33.2	24.3	7.1	8.7		
Mukim 16	13,864	17,312	3,721	3,989	9,208	12,403	935	920	50.6	39.6	40.4	32.2	10.2	7.4		
Mukim 17	3,115	3,559	607	801	2,246	2,513	262	245	38.7	41.6	27.0	31.9	11.7	9.7		
Mukim 18	3,602	2,605	577	746	2,779	1,677	246	182	29.6	55.3	20.8	44.5	8.9	10.9		
Mukim 19	3,645	5,802	982	1,611	2,407	3,881	256	310	51.4	49.5	40.8	41.5	10.6	8.0		
Mukim 20	13,332	13,935	3,464	3,291	9,109	9,649	759	995	46.4	44.4	38.0	34.1	8.3	10.3		
Mukim 21	4,282	4,431	1,298	1,176	2,731	2,892	253	363	56.8	53.2	47.5	40.7	9.3	12.6		
Bandar Bukit Mertajam	13,097	12,079	2,309	2,352	9,331	8,304	1,457	1,423	40.4	45.5	24.7	28.3	15.6	17.1		
Bandar Prai	14,433	16,150	3,219	3,043	10,580	12,283	634	824	36.4	31.5	30.4	24.8	6.0	6.7		
Seberang Perai Utara																
Mukim 1	8,695	8,430	2,555	1,830	5,571	5,980	569	620	56.1	41.0	45.9	30.6	10.2	10.4		
Mukim 2	6,611	6,464	1,979	1,548	4,120	4,328	512	588	60.5	49.4	48.0	35.8	12.4	13.6		
Mukim 3	9,797	10,288	2,801	1,881	6,228	7,960	768	447	57.3	29.2	45.0	23.6	12.3	5.6		
Mukim 4	11,729	13,366	4,084	3,098	7,038	9,677	607	591	66.7	38.1	58.0	32.0	8.6	6.1		

Jadual 7.3 : Bilangan penduduk mengikut kumpulan umur, nisbah tanggungan, daerah pentadbiran/ mukim, Pulau Pinang, 2010 dan 2020 (samb.)
Table 7.3 : Number of population by age group, dependency ratio, administrative district/ mukim, Pulau Pinang, 2010 and 2020 (cont'd)

Daerah Pentadbiran/ Mukim Administrative District/ Mukim	Jumlah Total						Kumpulan umur Age group						Nisbah tanggungan Dependency ratio							
	2010		2020		2010		2020		2010		2020		2010		2020		2010		2020	
	0-14	15-64	65+	Total	0-14	15-64	65+	Total	Umur muda Young age	Umur tua Old age	Umur muda Young age	Umur tua Old age	Umur muda Young age	Umur tua Old age	Umur muda Young age	Umur tua Old age	Umur muda Young age	Umur tua Old age		
Seberang Perai Selatan (samb./cont'd)																				
Mukim 16	391	191	109	34	263	129	28	48.7	41.4	26.4	48.1	26.4	7.2	21.7						
Bandar Nibong Tebal	2,045	1,425	392	219	1,408	1,046	160	45.2	27.8	20.9	36.2	20.9	17.4	15.3						
Bandar Sungai Bakap	398	240	76	47	265	183	10	50.2	28.7	25.7	31.1	25.7	21.5	5.5						
Timur Laut																				
Mukim 13	203,473	226,712	40,076	40,879	151,915	170,748	15,085	33.9	26.4	23.9	32.8	23.9	7.6	8.8						
Mukim 14	1,699	1,998	291	208	1,197	1,547	243	41.9	24.3	13.4	29.2	13.4	17.6	15.7						
Mukim 15	4	13	0	0	4	13	0	0.0	0.0	0.0	0.0	0.0	0.0	0.0						
Mukim 16	1,560	1,408	237	234	1,139	982	192	37.0	20.8	23.8	43.4	20.8	16.2	19.6						
Mukim 17	3,578	2,579	922	342	2,499	1,930	307	43.2	36.9	17.7	33.6	36.9	6.3	15.9						
Mukim 18	12,800	18,217	2,194	2,912	9,387	13,764	1,541	36.4	23.4	21.2	32.4	23.4	13.0	11.2						
Bandar Ayer Itam	17,282	16,974	2,503	2,925	11,845	11,145	2,904	45.9	21.1	26.2	52.3	21.1	24.8	26.1						
Bandar Batu Ferringgi	13,486	9,046	3,767	1,567	8,674	6,637	842	55.5	43.4	23.6	36.3	43.4	12.0	12.7						
Bandar Bukit Bendera	173	332	34	51	100	253	28	73.0	34.0	20.2	31.2	34.0	39.0	11.1						
Bandar Glugor	12,862	18,662	1,970	2,549	9,583	15,128	985	34.2	20.6	16.8	23.4	20.6	13.7	6.5						
Bandar George Town	145,382	158,336	24,254	27,778	105,542	115,337	15,586	37.7	23.0	24.1	37.3	23.0	14.8	13.2						
Bandar Jelutong	66,218	63,507	13,158	13,472	47,899	43,965	5,161	38.2	27.5	30.6	44.4	27.5	10.8	13.8						
Bandar Tanjung Bungah	15,144	14,271	2,508	1,831	11,038	10,446	1,994	37.2	22.7	17.5	36.6	22.7	14.5	19.1						
Bandar Tanjung Tokong	13,918	12,550	2,594	2,580	9,784	8,605	1,365	42.3	26.5	30.0	45.8	26.5	15.7	15.9						
Bandar Tanjung Pinang	3,417	11,970	786	2,517	2,474	8,801	652	38.1	31.8	28.6	36.0	31.8	6.3	7.4						
Barat Daya																				
Mukim 1	5,098	4,302	1,344	888	3,414	3,008	406	49.3	39.4	29.5	43.0	39.4	10.0	13.5						
Mukim 2	2,624	2,531	692	584	1,758	1,756	191	49.3	39.4	33.3	44.1	39.4	9.9	10.9						
Mukim 3	635	1,919	147	452	444	1,300	167	43.0	33.1	34.8	47.6	33.1	9.9	12.8						
Mukim 4	3,026	3,574	732	848	2,045	2,461	265	48.0	35.8	34.5	45.2	35.8	12.2	10.8						
Mukim 5	180	1,282	30	288	127	916	78	41.7	23.6	31.4	40.0	23.6	18.1	8.5						
Mukim 6	7,647	7,679	2,095	1,632	5,030	5,508	539	52.0	41.7	29.6	39.4	41.7	10.4	9.8						
Mukim 7	1,462	1,509	387	393	950	953	163	53.9	40.7	41.2	58.3	40.7	13.2	17.1						
Mukim 8	1,185	1,444	272	425	824	945	74	43.8	33.0	45.0	52.8	33.0	10.8	7.8						

Jadual 7.3 : Bilangan penduduk mengikut kumpulan umur, nisbah tanggungan, daerah pentadbiran/ mukim, Pulau Pinang, 2010 dan 2020 (samb.)
Table 7.3 : Number of population by age group, dependency ratio, administrative district/ mukim, Pulau Pinang, 2010 and 2020 (cont'd)

Daerah Pentadbiran/ Mukim Administrative District/ Mukim	Jumlah Total		Kumpulan umur Age group						Nisbah tanggungan Dependency ratio						
			0-14		15-64		65+		Jumlah Total		Umur muda Young age		Umur tua Old age		
	2010	2020	2010	2020	2010	2020	2010	2020	2010	2020	2010	2020	2010	2020	
Barat Daya (samb./cont'd)															
Mukim 9	14,925	17,379	4,518	5,026	9,834	11,679	573	674	51.8	48.8	45.9	43.0	5.8	5.8	
Mukim 10	2,673	18,755	789	4,232	1,680	13,872	204	651	59.1	35.2	47.0	30.5	12.1	4.7	
Mukim 11	16,058	21,481	4,731	4,849	10,743	15,808	584	824	49.5	35.9	44.0	30.7	5.4	5.2	
Mukim 12	122,141	130,339	28,669	25,303	87,660	96,559	5,812	8,477	39.3	35.0	32.7	26.2	6.6	8.8	
Mukim A	1,696	2,323	443	500	1,099	1,604	154	219	54.3	44.8	40.3	31.2	14.0	13.7	
Mukim B	1,658	2,817	531	615	1,036	2,025	91	177	60.0	39.1	51.3	30.4	8.8	8.7	
Mukim C	2,487	2,439	771	705	1,545	1,588	171	146	61.0	53.6	49.9	44.4	11.1	9.2	
Mukim D	1,957	3,382	463	793	1,313	2,309	181	280	49.0	46.5	35.3	34.3	13.8	12.1	
Mukim E	1,998	2,394	519	599	1,299	1,667	180	128	53.8	43.6	40.0	35.9	13.9	7.7	
Mukim F	2,845	2,730	687	728	1,905	1,834	253	168	49.3	48.9	36.1	39.7	13.3	9.2	
Mukim G	2,862	3,981	893	1,128	1,863	2,738	106	115	53.6	45.4	47.9	41.2	5.7	4.2	
Mukim H	1,128	1,523	275	426	764	1,013	89	84	47.6	50.3	36.0	42.1	11.6	8.3	
Mukim I	1,333	1,551	343	382	879	1,087	111	82	51.6	42.7	39.0	35.1	12.6	7.5	
Mukim J	1,102	2,179	273	585	699	1,467	130	127	57.7	48.5	39.1	39.9	18.6	8.7	
Bandar Balik Pulau	245	109	46	24	161	77	38	8	52.2	41.6	28.6	31.2	23.6	10.4	
Bandar Bayan Lepas	166	116	29	26	126	82	11	8	31.7	41.5	23.0	31.7	8.7	9.8	

Muka surat ini sengaja dibiarkan kosong

This page is deliberately left blank

BANCI PENDUDUK DAN PERUMAHAN MALAYSIA, 2020
POPULATION AND HOUSING CENSUS OF MALAYSIA, 2020

PULAU PINANG

PETA MENUNJUKKAN SEMPADAN DAERAH PENTADBIRAN, MUKIM/ BANDAR/ PEKAN
MAP SHOWING ADMINISTRATIVE DISTRICT, MUKIM/ TOWN/ PEKAN

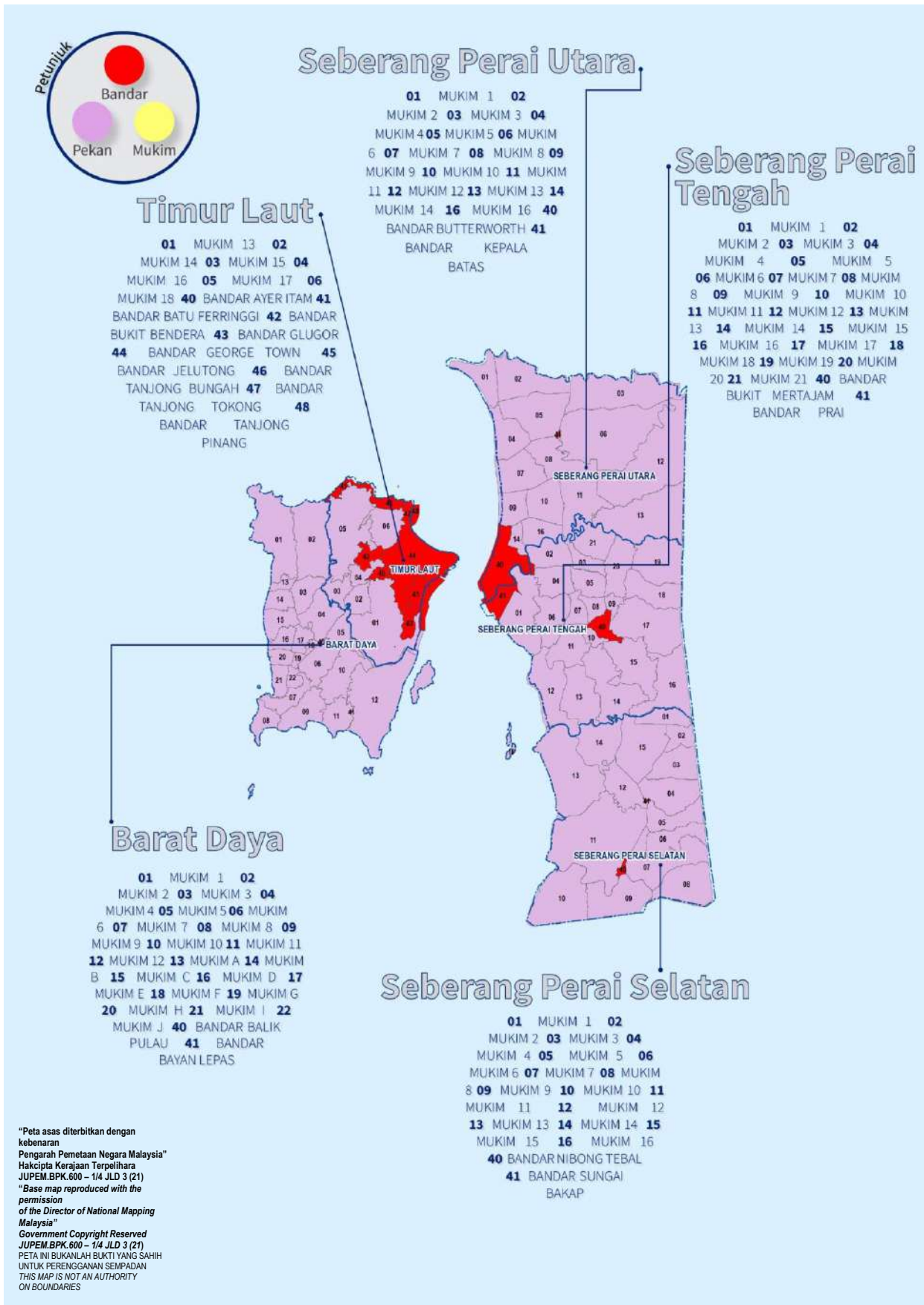

"Peta asas diterbitkan dengan kebenaran Pengarah Pemetaan Negara Malaysia" Hakcipta Kerajaan Terpelihara JUPEM.BPK.600 - 1/4 JLD 3 (21)
 "Base map reproduced with the permission of the Director of National Mapping Malaysia"
 Government Copyright Reserved JUPEM.BPK.600 - 1/4 JLD 3 (21)
 PETA INI BUKANLAH BUKTI YANG SAHIF UNTUK PERENGGANAN SEMPADAN
 THIS MAP IS NOT AN AUTHORITY ON BOUNDARIES

Muka surat ini sengaja dibiarkan kosong

This page is deliberately left blank



PERAK

Muka surat ini sengaja dibiarkan kosong

This page is deliberately left blank

Jadual 8.1 : Bilangan penduduk mengikut jantina, nisbah jantina, isi rumah, purata saiz isi rumah, tempat kediaman, daerah pentadbiran/ mukim, Perak, 2010 dan 2020
Table 8.1 : Number of population by sex, sex ratio, households, average household size, living quarters, administrative district/ mukim, Perak, 2010 and 2020

Daerah Pentadbiran/ Mukim Administrative District/ Mukim	Penduduk Population						Nisbah jantina Sex ratio	Isi rumah Households	Purata saiz isi rumah Average of household size		Tempat kediaman Living quarters			
	Jumlah Total		Lelaki Male		Perempuan Female				2010	2020	2010	2020	2010	2020
	2010	2020	2010	2020	2010	2020			2010	2020	2010	2020	2010	2020
PERAK														
Batang Padang														
Mukim Batang Padang	32,696	41,753	17,372	22,519	15,324	19,234	113	117	7,936	11,282	3.9	3.6	9,468	12,164
Mukim Bidor	30,755	34,067	15,705	18,845	15,050	15,222	104	124	7,772	9,418	3.9	3.6	9,126	11,614
Mukim Chenderiang	16,845	17,735	8,490	9,378	8,355	8,357	102	112	4,480	4,729	3.7	3.7	5,458	5,728
Mukim Sungkai	27,820	26,485	14,364	13,928	13,456	12,557	107	111	6,867	7,040	4.0	3.7	7,904	8,801
Bandar Bidor	489	96	243	61	246	35	99	174	123	21	4.0	4.6	131	107
Bandar Chenderiang	253	185	124	106	129	79	96	134	84	63	3.0	2.9	100	102
Bandar Sungkai	1,203	1,224	595	660	608	564	98	117	328	372	3.3	3.2	372	514
Bandar Tapah	924	652	429	429	501	223	84	192	279	178	3.0	3.6	389	233
Bandar Temoh	151	338	83	187	62	151	144	124	51	112	3.0	2.9	60	142
Pekan Ayer Kuning	649	647	327	360	322	287	102	125	210	205	3.1	3.1	257	247
Pekan Banir	209	201	93	114	116	87	80	131	70	58	3.0	3.3	109	92
Pekan Bikam	-	145	-	74	-	71	-	104	-	37	-	3.8	-	43
Pekan Sungai Lesong	226	186	108	103	118	83	92	124	62	56	3.6	3.3	72	74
Pekan Tapah Road	339	295	170	146	169	149	101	98	101	82	3.4	3.6	115	107
Pekan Temoh Station	-	40	-	16	-	24	-	67	-	13	-	3.1	-	14
Manjung														
Mukim Beruas	8,952	9,268	4,554	5,004	4,398	4,264	104	117	2,371	2,588	3.8	3.5	3,002	3,309
Mukim Lekir	10,285	15,017	5,477	8,235	4,808	6,782	114	121	2,356	3,574	4.2	3.8	2,910	4,869
Mukim Lumut	51,287	58,854	27,633	32,820	23,654	26,034	117	126	13,137	14,733	3.7	3.7	14,950	21,362
Mukim Pengkalan Baharu	27,230	28,611	14,345	15,746	12,885	12,865	111	122	7,046	7,672	3.9	3.6	8,147	9,753
Mukim Sitiawan	109,605	118,427	56,255	62,343	53,350	56,084	105	111	26,784	29,853	4.0	3.8	30,857	43,124
Bandar Lumut	1,367	515	865	280	502	235	172	119	487	148	2.8	3.3	748	884
Pekan Ayer Tawar	3,110	3,050	1,590	1,609	1,520	1,441	105	112	788	733	3.9	4.0	886	1,034
Pekan Beruas	86	45	47	26	39	19	121	137	27	13	3.2	3.6	40	26
Pekan Changkat Keruing	1,174	921	593	498	581	423	102	118	333	278	3.5	3.2	350	353
Pekan Damar Laut	18	13	11	7	7	6	157	117	4	4	4.5	3.3	4	4
Pekan Kampong Baharu	173	185	86	108	87	77	99	140	53	51	3.3	3.4	63	65
Pekan Kampong Koh	3,452	3,970	1,760	2,084	1,692	1,886	104	110	947	1,102	3.6	3.5	1,181	1,368
Pekan Kampong Sitiawan	330	282	154	163	176	119	88	137	77	61	4.3	4.5	84	80
Pekan Pangkor	659	475	380	252	279	223	136	113	142	115	4.6	4.0	160	186
Pekan Pantai Remis	-	322	-	171	-	151	-	113	-	101	-	3.1	-	138
Pekan Pasir Bogak	935	603	467	308	488	295	100	104	233	119	4.0	5.0	266	448

Jadual 8.1 : Bilangan penduduk mengikut jantina, nisbah jantina, isi rumah, purata saiz isi rumah, tempat kediaman, daerah pentadbiran/ mukim, Perak, 2010 dan 2020 (samb.)
Table 8.1 : Number of population by sex, sex ratio, households, average household size, living quarters, administrative district/ mukim, Perak, 2010 and 2020 (cont'd)

Daerah Pentadbiran/ Mukim Administrative District/ Mukim	Penduduk Population				Nisbah jantina Sex ratio		Isi rumah Households		Purata saiz isi rumah Average of household size		Tempat kediaman Living quarters			
	Jumlah Total	Lelaki Male		Perempuan Female		2010	2020	2010	2020	2010	2020	2010	2020	
		2010	2020	2010	2020									
Manjung (samb./cont'd)														
Pekan Gurney	2,134	1,622	1,088	842	1,046	780	104	108	580	416	3.7	3.8	660	615
Pekan Pengkalan Baharu	105	52	52	28	53	24	98	117	21	9	5.0	5.8	26	18
Pekan Segari	323	212	194	121	129	91	150	133	71	75	4.5	2.8	80	130
Pekan Sitiawan	4,695	3,427	2,437	1,827	2,258	1,600	108	114	1,316	969	3.6	3.4	1,446	1,318
Pekan Sungai Pinang Kechil	1,151	1,107	563	597	588	510	96	117	363	277	3.2	3.9	400	366
Kinta														
Mukim Tronoh	12,737	16,042	6,662	8,660	6,075	7,382	110	117	3,342	4,477	3.8	3.5	4,743	6,711
Mukim Hulu Kinta	574,441	673,550	285,472	348,487	288,969	325,063	99	107	151,673	186,717	3.7	3.5	177,325	215,307
Mukim Sungai Raya	29,531	47,992	14,509	24,326	15,022	23,666	97	103	7,308	12,386	3.9	3.7	9,121	12,041
Mukim Sungai Terap	47,153	62,454	24,456	32,325	22,697	30,129	108	107	11,831	16,429	3.9	3.7	15,175	19,827
Mukim Tanjong Tuatang	15,859	17,536	7,953	9,396	7,906	8,140	101	115	4,155	4,704	3.8	3.6	5,221	5,534
Bandar Batu Gajah	1,832	1,613	871	829	961	784	91	106	522	452	3.5	3.4	624	619
Bandar Chemor	1,854	1,829	987	969	867	860	114	113	465	489	3.9	3.5	546	555
Bandar Ipoh (U)	24,797	26,979	12,166	14,021	12,631	12,958	96	108	7,097	7,621	3.4	3.2	8,301	8,501
Bandar Ipoh (S)	34,961	35,577	17,018	18,962	17,943	16,615	95	114	9,440	9,905	3.6	3.3	11,356	14,368
Bandar Jelapang	-	22	-	21	-	1	-	2,100	-	5	-	1.3	-	11
Bandar Lahat	200	293	123	161	77	132	160	122	65	82	3.1	3.4	80	52
Bandar Menglembu	608	270	306	145	302	125	101	116	168	87	3.5	2.9	206	114
Bandar Papan	313	173	184	107	129	66	143	162	134	68	2.3	2.3	160	140
Bandar Pusing	421	544	218	332	203	212	107	157	144	164	2.9	3.2	163	193
Bandar Seputeh	214	36	116	24	98	12	118	200	54	10	4.0	3.6	92	30
Bandar Sungai Raya	-	2	-	1	-	1	-	100	-	1	-	2.0	-	9
Bandar Tambun	759	913	407	491	352	422	116	116	195	259	3.4	3.4	279	297
Bandar Tanjong Rambutan	1,602	1,532	799	839	803	693	100	121	398	383	4.0	3.9	419	396
Bandar Teronoh	1,036	751	538	400	498	351	108	114	278	208	3.7	3.5	360	278
Pekan Kanthan	290	9	208	5	82	4	254	125	74	2	3.9	-	81	2
Pekan Simpang Pulai	175	67	78	32	97	35	80	91	49	19	3.6	3.7	90	36
Pekan Tanjong Tuatang	691	582	336	302	355	280	95	108	184	179	3.8	3.1	270	216
Kerian														
Mukim Bagan Serai	42,775	40,009	21,668	20,452	21,107	19,557	103	105	9,088	9,886	4.6	4.0	10,315	13,305
Mukim Bagan Tiang	13,538	14,439	6,723	7,503	6,815	6,936	99	108	2,981	3,197	4.5	4.5	3,141	3,545
Mukim Beriah	13,226	11,808	6,721	6,110	6,505	5,698	103	107	2,748	2,764	4.8	4.3	3,324	3,473

Jadual 8.1 : Bilangan penduduk mengikut jantina, nisbah jantina, isi rumah, purata saiz isi rumah, tempat kediaman, daerah pentadbiran/ mukim, Perak, 2010 dan 2020 (samb.)
Table 8.1 : Number of population by sex, sex ratio, households, average household size, living quarters, administrative district/ mukim, Perak, 2010 and 2020 (cont'd)

Daerah Pentadbiran/ Mukim Administrative District/ Mukim	Penduduk Population				Nisbah jantina Sex ratio		Isi rumah Households		Purata saiz isi rumah Average of household size		Tempat kediaman Living quarters		
	Jumlah Total		Perempuan Female										
	2010	2020	2010	2020	2010	2020	2010	2020	2010	2020	2010	2020	
Kerian (samb./cont'd)													
Mukim Gunung Semanggol	17,221	14,912	8,479	7,601	8,742	7,311	104	3,441	3,432	4.7	4.2	4,254	4,693
Mukim Kuala Kurau	27,167	25,318	13,655	13,250	13,512	12,068	110	6,190	6,196	4.4	4.1	6,658	7,341
Mukim Parit Buntar	37,829	37,132	18,571	18,880	19,258	18,252	103	8,214	9,375	4.6	3.9	9,103	11,176
Mukim Selinsing	9,897	8,825	4,974	4,580	4,923	4,245	101	2,071	2,181	4.8	4.0	2,360	2,619
Mukim Tanjung Piandang	12,122	12,448	6,004	6,504	6,118	5,944	109	2,780	2,898	4.4	4.3	2,971	3,216
Bandar Bagan Serai	644	327	335	196	309	131	108	162	83	4.0	3.9	182	155
Bandar Kuala Kurau	-	133	-	68	-	65	105	-	29	-	4.6	-	76
Bandar Parit Buntar	770	117	422	64	348	53	121	151	36	5.1	3.1	247	100
Pekan Bukit Merah	149	130	98	70	51	60	192	30	32	5.0	4.0	32	40
Pekan Jalan Baru	410	128	209	69	201	59	104	76	31	5.4	4.0	120	32
Pekan Simpang Empat	-	5	-	3	-	2	150	-	2	-	2.5	-	3
Pekan Simpang Lima	157	51	72	26	85	25	85	33	15	4.8	3.2	44	27
Pekan Sungai Gedong	585	29	295	16	290	13	102	67	7	8.7	4.1	75	8
Pekan Tanjung Piandang	485	541	251	288	234	253	107	117	87	4.1	5.0	124	90
Kuala Kangsar													
Mukim Chegar Galah	7,727	7,978	3,781	3,997	3,946	3,981	100	2,089	2,087	3.7	3.8	2,415	2,963
Mukim Kampong Buaya	9,948	10,855	5,000	5,426	4,948	5,429	101	2,501	2,813	4.0	3.8	2,876	3,759
Mukim Kota Lama Kanan	8,998	8,325	4,474	4,208	4,524	4,117	99	2,338	2,529	3.8	3.3	2,646	2,527
Mukim Kota Lama Kiri	21,210	20,751	10,394	10,523	10,816	10,228	96	5,654	5,837	3.7	3.5	6,459	7,403
Mukim Lubok Merbau	4,446	4,377	2,154	2,149	2,292	2,228	94	1,134	1,191	3.9	3.7	1,344	1,534
Mukim Pulau Kamiri	13,292	12,929	6,792	6,719	6,500	6,210	104	2,927	3,312	4.5	3.8	3,408	3,847
Mukim Sayung	27,793	35,318	13,563	17,493	14,230	17,825	95	7,309	9,805	3.8	3.6	8,565	10,632
Mukim Senggang	10,592	10,289	5,161	5,177	5,431	5,112	95	2,913	2,804	3.6	3.7	3,414	3,715
Mukim Sungai Siput	48,526	62,490	24,646	32,208	23,880	30,282	103	12,002	17,960	4.0	3.4	14,088	17,559
Bandar Kuala Kangsar	362	43	180	22	182	21	99	95	14	3.8	3.1	114	195
Bandar Sungai Siput	138	366	70	182	68	184	103	37	119	3.7	3.0	43	170
Pekan Gunung Pondok	-	19	-	12	-	7	171	-	5	-	3.0	-	7
Pekan Jerlun	-	37	-	22	-	15	147	-	7	-	5.3	-	7
Pekan Karai	949	776	466	377	483	399	96	250	266	3.8	2.9	290	296
Pekan Kati	240	192	125	107	115	85	109	72	56	3.4	3.4	89	81
Pekan Lubok Merbau	203	106	65	61	138	45	47	49	35	2.9	3.1	56	48
Pekan Manong	375	376	197	229	178	147	111	129	115	2.9	3.2	160	145
Pekan Padang Rengas	563	759	317	385	246	374	129	177	204	3.2	3.7	208	275

Jadual 8.1 : Bilangan penduduk mengikut jantina, nisbah jantina, isi rumah, purata saiz isi rumah, tempat kediaman, daerah pentadbiran/ mukim, Perak, 2010 dan 2020 (samb.)
Table 8.1 : Number of population by sex, sex ratio, households, average household size, living quarters, administrative district/ mukim, Perak, 2010 and 2020 (cont'd)

Daerah Pentadbiran/ Mukim Administrative District/ Mukim	Penduduk Population				Nisbah jantina Sex ratio		Isi rumah Households		Purata saiz isi rumah Average of household size		Tempat kediaman Living quarters			
	Jumlah Total		Perempuan Female											
	2010	2020	2010	2020	2010	2020	2010	2020	2010	2020	2010	2020		
Kuala Kangsar (samb./cont'd)														
Pekan Salak	230	74	139	40	91	34	153	118	37	27	6.2	2.7	42	36
Larut Dan Matang														
Mukim Asam Kumbang	90,435	84,384	45,294	43,725	45,141	40,659	100	108	20,303	22,257	4.3	3.7	22,364	26,210
Mukim Batu Kurau	22,864	22,307	11,437	11,536	11,427	10,771	100	107	5,406	5,813	4.2	3.8	5,830	7,100
Mukim Bukit Gantang	12,387	13,219	6,148	6,841	6,239	6,378	99	107	2,930	3,215	4.2	4.1	3,236	3,970
Mukim Jebong	18,746	16,704	9,533	8,666	9,213	8,038	103	108	3,984	4,126	4.7	4.0	4,555	4,898
Mukim Kamunting	35,673	32,442	17,792	16,770	17,881	15,672	100	107	8,502	8,944	4.1	3.5	9,691	11,733
Mukim Pengkalan Aor	35,762	35,431	17,768	17,815	17,994	17,616	99	101	8,386	9,751	4.3	3.6	9,220	11,132
Mukim Simpang	5,075	5,132	2,618	2,572	2,457	2,560	107	100	1,118	1,439	4.5	3.5	1,311	1,879
Mukim Sungai Limau	3,856	3,708	2,174	2,261	1,682	1,447	129	156	729	779	4.7	4.0	811	828
Mukim Sungai Tinggi	11,040	10,108	5,749	5,494	5,291	4,614	109	119	2,643	2,676	4.2	3.7	2,938	3,400
Mukim Terung	4,111	3,693	2,049	1,975	2,062	1,718	99	115	991	964	4.1	3.7	1,102	1,216
Mukim Tupai	34,388	31,068	16,969	15,859	17,419	15,209	97	104	8,473	8,153	4.0	3.7	9,162	9,411
Bandar Kamunting	1,993	1,882	1,090	984	903	898	121	110	468	526	4.0	3.5	554	637
Bandar Kuala Sepetang	1,308	1,264	665	670	643	594	103	113	259	329	5.1	3.7	309	410
Bandar Matang	369	440	181	214	188	226	96	95	86	114	4.3	3.7	91	150
Bandar Taiping	7,650	5,381	4,810	3,150	2,840	2,231	169	141	1,407	1,292	4.0	3.4	1,657	2,116
Pekan Batu Kurau	1,060	706	510	358	550	348	93	103	242	204	4.4	3.4	262	292
Pekan Changkat Jering	8	126	3	52	5	74	60	70	2	26	4.0	4.8	2	39
Pekan Pondok Tanjong	-	38	-	23	-	15	-	153	-	9	-	3.7	-	10
Pekan Simpang	1,739	1,290	852	650	887	640	96	102	408	297	4.3	4.3	454	385
Pekan Terung	486	261	231	144	255	117	91	123	118	81	4.1	3.1	124	115
Hilir Perak														
Mukim Changkat Jong	22,980	25,618	11,859	14,457	11,121	11,161	107	130	5,338	5,724	4.3	4.0	6,194	7,238
Mukim Durian Sebatang	80,095	81,827	39,784	43,018	40,311	38,809	99	111	19,637	20,617	4.0	3.7	22,768	25,490
Mukim Labu Kubong	10,480	11,853	5,240	6,214	5,240	5,639	100	110	2,506	2,768	4.2	4.1	2,887	3,615
Mukim Sungai Durian	5,440	4,582	2,951	2,660	2,489	1,922	119	138	1,131	1,146	4.7	3.8	1,334	1,423
Mukim Sungai Manik	7,955	8,240	3,883	4,351	4,072	3,889	95	112	1,924	2,025	4.1	3.9	2,233	2,561
Bandar Teluk Intan	8,260	8,552	4,107	4,487	4,153	4,065	99	110	2,091	2,043	3.9	3.8	2,433	3,115
Pekan Batak Rabit	-	175	-	95	-	80	-	119	-	45	-	3.5	-	45
Pekan Chikus	-	24	-	11	-	13	-	85	-	6	-	4.0	-	7
Pekan Degong	84	90	40	39	44	51	91	76	19	21	4.4	4.3	23	24

Jadual 8.1 : Bilangan penduduk mengikut jantina, nisbah jantina, isi rumah, purata saiz isi rumah, tempat kediaman, daerah pentadbiran/ mukim, Perak, 2010 dan 2020 (samb.)
Table 8.1 : Number of population by sex, sex ratio, households, average household size, living quarters, administrative district/ mukim, Perak, 2010 and 2020 (cont'd)

Daerah Pentadbiran/ Mukim Administrative District/ Mukim	Penduduk Population				Nisbah jantina Sex ratio		Isi rumah Households		Purata saiz isi rumah Average of household size		Tempat kediaman Living quarters	
	Jumlah Total		Perempuan Female									
	2010	2020	2010	2020	2010	2020	2010	2020	2010	2020	2010	2020
Hiir Perak (samb./cont'd)												
Pekan Langkap	1,378	998	673	562	705	436	298	268	4.6	3.4	342	347
Hulu Perak												
Mukim Belukar Semang	1,652	1,730	811	923	841	807	437	487	3.8	3.4	476	563
Mukim Belum	778	1,014	392	514	386	500	159	209	4.9	4.9	143	183
Mukim Durian Pipit	3,390	3,913	1,763	1,867	1,627	2,046	863	999	3.9	3.6	1,067	1,318
Mukim Gerik	21,484	20,746	11,062	10,768	10,422	9,978	4,980	5,195	4.3	3.9	5,603	6,574
Mukim Kenering	9,585	9,532	5,061	5,057	4,524	4,475	2,118	2,359	4.5	4.0	2,421	2,745
Mukim Pengkalan Hulu	14,241	14,661	7,484	7,625	6,757	7,036	3,281	3,771	4.1	3.8	3,869	4,902
Mukim Kerunai	7,944	7,739	4,227	3,992	3,717	3,747	1,754	1,885	4.5	4.1	1,908	2,403
Mukim Lenggong	10,040	9,521	5,089	4,887	4,951	4,634	2,854	2,697	3.5	3.5	3,276	3,150
Mukim Temelong	3,520	3,622	1,777	1,811	1,743	1,811	1,018	1,043	3.5	3.5	1,113	1,152
Mukim Temengor	4,982	6,301	2,583	3,242	2,399	3,059	915	1,445	5.5	4.4	979	1,250
Bandar Gerik	7,906	10,122	4,151	5,358	3,755	4,764	2,077	2,802	3.7	3.5	2,448	3,759
Bandar Kelian Intan	-	232	-	181	-	51	-	45	-	2.6	-	71
Bandar Pengkalan Hulu	1,919	2,360	951	1,388	988	972	463	605	4.1	3.4	529	860
Bandar Lawin	-	44	-	22	-	22	-	9	-	4.9	-	15
Bandar Lenggong	2,485	3,539	1,216	1,772	1,269	1,767	833	1,128	3.0	3.1	914	1,380
Perak Tengah												
Mukim Bandar	5,727	5,496	2,873	2,791	2,854	2,705	1,285	1,380	4.5	4.0	1,510	1,926
Mukim Belanja	12,527	8,318	6,450	4,354	6,077	3,964	3,132	2,638	4.0	3.1	3,761	3,887
Mukim Bota	29,434	30,678	15,581	15,974	13,853	14,704	5,853	9,216	4.2	3.5	7,607	10,781
Mukim Jaya Baru	376	617	279	497	97	120	73	184	5.2	3.2	99	267
Mukim Kampong Gajah	7,344	8,313	3,658	4,117	3,686	4,196	1,766	2,113	4.2	3.7	2,358	3,008
Mukim Kota Setia	3,393	2,893	1,692	1,488	1,701	1,405	784	769	4.3	3.8	902	1,054
Mukim Lambor Kanan	3,257	2,276	1,474	1,125	1,783	1,151	869	703	3.7	3.2	1,227	1,243
Mukim Lambor Kiri	2,007	1,866	1,001	1,040	1,006	826	451	515	4.5	3.6	636	686
Mukim Layang Layang	3,380	2,604	1,663	1,306	1,717	1,298	886	762	3.8	3.4	1,133	1,194
Mukim Pasir Panjang Hulu	2,679	3,018	1,355	1,609	1,324	1,409	641	769	4.2	3.9	782	881
Mukim Pasir Salak	11,317	9,846	5,698	4,985	5,619	4,861	2,582	2,646	4.4	3.7	3,251	3,996
Mukim Pulau Tiga	3,812	3,274	1,898	1,797	1,914	1,477	934	900	4.1	3.5	1,303	1,403
Bandar Seri Iskandar	13,331	14,827	5,361	7,420	7,970	7,407	3,099	5,998	2.3	3.5	2,670	4,693
Pekan Bota Kanan	297	121	126	50	171	71	63	37	4.7	3.3	70	88

Jadual 8.1 : Bilangan penduduk mengikut jantina, nisbah jantina, isi rumah, purata saiz isi rumah, tempat kediaman, daerah pentadbiran/ mukim, Perak, 2010 dan 2020 (samb.)
Table 8.1 : Number of population by sex, sex ratio, households, average household size, living quarters, administrative district/ mukim, Perak, 2010 and 2020 (cont'd)

Daerah Pentadbiran/ Mukim Administrative District/ Mukim	Penduduk Population						Nisbah jantina Sex ratio		Isi rumah Households		Purata saiz isi rumah Average of household size		Tempat kediaman Living quarters	
	Jumlah Total		Lelaki Male		Perempuan Female		2010	2020	2010	2020	2010	2020	2010	2020
	2010	2020	2010	2020	2010	2020	2010	2020	2010	2020	2010	2020	2010	2020
Perak Tengah (samb./cont'd)														
Pekan Kampong Buloh Akar	389	249	198	122	191	127	104	96	86	69	4.5	3.6	102	110
Pekan Kota Setia	-	18	-	9	-	9	-	100	-	5	-	3.6	-	8
Pekan Parit	178	70	90	40	88	30	102	133	53	28	3.4	2.5	58	53
Pekan Tanjong Belanja	406	89	201	39	205	50	98	78	97	31	4.2	2.8	123	40
Kampar														
Mukim Kampar	63,824	69,925	31,855	35,879	31,969	34,046	100	105	17,433	20,525	3.6	3.3	20,480	29,565
Mukim Teja	25,084	22,893	12,159	11,569	12,925	11,324	94	102	6,028	6,285	3.8	3.4	7,108	8,355
Bandar Gopeng	1,330	684	687	354	643	330	107	107	374	246	3.6	2.7	456	411
Bandar Kampar	4,272	3,668	2,122	1,912	2,150	1,756	99	109	1,403	1,275	3.0	2.8	1,863	1,769
Pekan Kota Baharu	136	85	83	50	53	35	157	143	43	29	3.2	2.9	83	80
Pekan Malim Nawar	1,657	1,477	808	765	849	712	95	107	474	449	3.5	3.3	561	566
Muallim														
Mukim Hulu Bernam Barat	3,055	2,701	1,969	1,783	1,086	918	181	194	808	711	3.6	3.6	922	941
Mukim Hulu Bernam Timor	33,994	39,165	18,310	19,168	15,684	19,997	117	96	8,119	10,263	4.0	3.7	9,840	11,476
Mukim Slim	13,897	15,254	7,058	8,087	6,839	7,167	103	113	3,453	4,486	4.0	3.3	3,832	4,650
Bandar Tanjong Malim	683	1,127	362	339	321	788	113	43	208	290	3.3	3.8	284	360
Bandar Slim River	6,588	6,297	3,230	3,391	3,358	2,906	96	117	1,726	2,313	3.7	2.7	2,104	1,937
Bandar Proton	4,311	12,009	1,544	3,893	2,767	8,116	56	48	601	3,171	4.2	2.5	717	1,097
Pekan Terolak	231	135	120	64	111	71	108	90	69	48	3.3	2.9	85	67
Bagan Datuk														
Mukim Bagan Datuk	7,551	9,474	4,022	5,249	3,529	4,225	114	124	1,836	2,631	4.1	3.4	2,303	2,490
Mukim Hutan Melintang	28,357	39,785	15,539	22,844	12,818	16,941	121	135	6,636	11,095	4.3	3.5	7,871	9,115
Mukim Rungkup	9,592	10,173	4,775	5,298	4,817	4,875	99	109	2,256	3,067	4.2	3.3	2,634	2,753
Mukim Teluk Baru	7,153	9,535	3,593	5,004	3,560	4,531	101	110	1,541	2,670	4.6	3.6	1,812	2,137
Mukim Sungai Sumun	11,065	10,781	5,660	5,789	5,405	4,992	105	116	2,665	3,195	4.1	3.3	3,050	2,983
Pekan Bagan Datuk	238	346	115	191	123	155	93	123	53	124	4.5	2.7	73	170
Pekan Batu Dua Puloh	174	106	90	60	84	46	107	130	40	39	4.4	2.7	43	31
Pekan Hutan Melintang	778	736	378	383	400	353	95	108	153	196	5.1	3.7	183	154
Pekan Jendarata	106	90	55	45	51	45	108	100	22	28	4.8	3.2	25	24
Pekan Kampong Sungai Haji Mohamed	-	13	-	6	-	7	-	86	-	4	-	3.3	-	6
Pekan Selekoh	155	62	80	30	75	32	107	94	35	21	4.4	3.0	40	41

Jadual 8.1 : Bilangan penduduk mengikut jantina, nisbah jantina, isi rumah, purata saiz isi rumah, tempat kediaman, daerah pentadbiran/ mukim, Perak, 2010 dan 2020 (samb.)
Table 8.1 : Number of population by sex, sex ratio, households, average household size, living quarters, administrative district/ mukim, Perak, 2010 and 2020 (cont'd)

Daerah Pentadbiran/ Mukim Administrative District/ Mukim	Penduduk Population						Nisbah jantina Sex ratio	Isi rumah Households	Purata saiz isi rumah Average of household size		Tempat kediaman Living quarters			
	Jumlah Total		Lelaki Male		Perempuan Female				2010	2020	2010	2020	2010	2020
	2010	2020	2010	2020	2010	2020			2010	2020	2010	2020	2010	2020
Bagan Datuk (samb./cont'd)														
Pekan Simpang Empat	483	1,457	231	861	252	596	92	144	108	396	4.5	3.7	134	283
Pekan Simpang Tiga	269	227	141	138	128	89	110	155	61	68	4.4	3.0	74	76
Selama														
Mukim Hulu Ijok	11,241	9,801	5,699	4,943	5,542	4,858	103	102	2,700	2,663	4.2	3.7	2,971	3,344
Mukim Hulu Selama	11,598	11,659	5,719	5,951	5,879	5,708	97	104	2,699	3,268	4.3	3.6	2,921	3,750
Mukim Selama	14,297	12,490	7,044	6,278	7,253	6,212	97	101	3,387	3,436	4.2	3.7	3,798	4,331
Bandar Selama	390	291	191	139	199	152	96	91	98	62	4.0	4.7	130	61
Pekan Rantau Panjang	-	178	-	92	-	86	-	107	-	56	-	3.2	-	87
Pekan Sungai Bayur	-	20	-	13	-	7	-	186	-	4	-	5.0	-	7

Jadual 8.2 : Bilangan penduduk mengikut kumpulan etnik, daerah pentadbiran/ mukim, Perak, 2010 dan 2020
 Table 8.2 : Number of population by ethnic group, administrative district/ mukim, Perak, 2010 and 2020

Daerah Pentadbiran/ Mukim Administrative District/ Mukim	Warganegara Citizens												Bukan Warganegara Non-citizens					
	Jumlah Total						Bumiputera						Lain-lain Others					
	2010	2020	2010	2020	2010	2020	Jumlah Total	Melayu Malay	Bumiputera Lain Other bumiputera	Cina Chinese	India Indians	2010	2020	2010	2020			
PERAK																		
Batang Padang																		
Mukim Batang Padang	32,696	41,753	31,064	39,833	22,705	30,875	15,189	23,627	7,516	7,248	4,043	3,394	4,146	5,264	170	300	1,632	1,920
Mukim Bidor	30,755	34,067	30,042	32,741	13,605	16,136	9,274	10,988	4,331	5,148	10,560	10,547	5,813	5,828	64	230	713	1,326
Mukim Chenderiang	16,032	17,735	15,572	17,174	10,050	8,032	9,310	9,310	2,018	2,791	3,834	3,311	1,645	1,644	43	118	460	561
Mukim Sungkai	27,820	26,485	26,446	25,406	22,382	21,856	20,251	19,693	2,131	2,163	1,623	1,472	2,426	1,988	15	90	1,374	1,079
Bandar Bidor	489	96	482	96	57	5	57	5	-	-	358	90	67	-	-	1	7	-
Bandar Chenderiang	253	185	242	176	33	42	33	22	-	20	198	129	7	3	4	2	11	9
Bandar Sungkai	1,203	1,224	1,118	1,150	84	303	83	277	1	26	805	590	226	251	3	6	85	74
Bandar Tapah	924	652	811	596	381	279	373	238	8	41	224	154	204	162	2	1	113	56
Bandar Temoh	151	338	147	321	55	46	52	39	3	7	79	229	11	12	2	34	4	17
Pekan Ayer Kuning	649	647	615	611	22	15	20	7	2	8	539	535	51	57	3	4	34	36
Pekan Banir	209	201	205	180	16	28	9	17	7	11	127	102	62	50	-	-	4	21
Pekan Bikam	-	145	-	137	-	118	-	118	-	-	-	5	-	14	-	-	4	8
Pekan Sungai Lesong	226	186	222	186	214	186	214	183	-	3	7	-	-	-	1	-	4	-
Pekan Tapah Road	339	295	301	276	117	111	112	110	5	1	127	116	49	27	8	22	38	19
Pekan Temoh Station	-	40	-	40	-	17	-	17	-	-	-	20	-	3	-	-	-	-
Manjung																		
Mukim Beruas	8,952	9,268	8,724	8,691	6,891	7,039	6,886	7,022	5	17	1,085	976	742	653	6	23	228	577
Mukim Lekir	10,285	15,017	9,558	13,294	9,142	12,996	9,131	12,972	11	24	45	33	318	238	53	27	727	1,723
Mukim Lumut	51,287	58,854	50,225	55,354	40,116	45,585	37,905	44,128	2,211	1,457	6,372	5,779	3,652	3,846	85	144	1,062	3,500
Mukim Pengkalan Baharu	27,230	28,611	25,538	25,574	11,106	10,938	11,059	10,891	47	47	11,780	11,808	2,602	2,651	50	177	1,892	3,037
Mukim Sitiawan	109,605	118,427	106,338	110,981	50,859	52,908	50,022	52,111	837	797	35,102	37,329	20,105	20,349	272	395	3,267	7,446
Bandar Lumut	1,367	515	1,243	459	759	353	754	350	5	3	402	95	74	11	8	-	124	56
Pekan Ayer Tawar	3,110	3,050	2,979	2,834	150	212	145	204	5	8	2,369	2,222	458	378	2	22	131	216
Pekan Beruas	86	45	83	45	21	-	21	-	-	-	19	34	43	11	-	-	3	-
Pekan Changkat Keruing	1,174	921	1,150	848	10	17	9	15	1	2	1,067	784	73	44	-	3	24	73
Pekan Damar Laut	18	13	18	13	18	13	18	13	-	-	-	-	-	-	-	-	-	-
Pekan Kampong Baharu	173	185	173	171	122	144	121	142	1	2	41	22	10	5	-	-	-	14
Pekan Kampong Koh	3,452	3,970	3,310	3,750	965	1,237	928	1,217	37	20	2,123	2,228	214	276	8	9	142	220
Pekan Kampong Sitiawan	330	282	326	265	252	193	252	191	-	2	49	44	25	28	-	-	4	17
Pekan Pangkor	659	475	642	446	475	347	474	346	1	1	144	87	22	11	1	1	17	29
Pekan Pantai Remis	-	322	-	300	-	8	-	6	-	2	-	271	-	20	-	1	-	22
Pekan Pasir Bogak	935	603	908	562	464	87	464	86	-	1	355	406	88	69	1	-	27	41
Pekan Gurney	2,134	1,622	2,114	1,532	27	41	26	41	1	-	2,077	1,479	9	6	1	6	20	90
Pekan Pengkalan Baharu	105	52	105	52	100	52	100	52	-	-	5	-	-	-	-	-	-	-
Pekan Segari	323	212	296	212	92	62	88	60	4	2	94	-	110	85	-	-	27	-
Pekan Sitiawan	4,695	3,427	4,477	3,196	1,604	1,235	1,335	971	269	264	1,929	1,218	936	731	8	12	218	231

Jadual 8.2 : Bilangan penduduk mengikut kumpulan etnik, daerah pentadbiran/ mukim, Perak, 2010 dan 2020 (samb.)
Table 8.2 : Number of population by ethnic group, administrative district/ mukim, Perak, 2010 and 2020 (cont'd)

Daerah Pentadbiran/ Mukim Administrative District/ Mukim	Warganegara Citizens												Bukan Warganegara Non-citizens							
	Bumiputera						Lain-lain Others													
	Jumlah Total		Jumlah Total		Jumlah Total		Melayu Malay		Bumiputera Lain Other bumiputera		Cina Chinese		India Indians		Lain-lain Others		2010		2020	
2010	2020	2010	2020	2010	2020	2010	2020	2010	2020	2010	2020	2010	2020	2010	2020	2010	2020	2010	2020	
Kerian (samb./cont'd)																				
Pekan Bukit Merah	149	130	98	117	105	61	105	-	-	35	12	2	-	-	-	51	13			
Pekan Jalan Baru	410	128	410	119	152	152	27	1	-	201	92	56	-	-	-	-	9			
Pekan Simpang Empat	-	5	-	5	-	-	-	-	-	-	5	-	-	-	-	-	-			
Pekan Simpang Lima	157	51	157	44	85	34	34	1	-	21	6	50	4	-	-	-	7			
Pekan Sungai Gedong	585	29	583	29	94	15	15	-	-	273	2	216	12	-	-	2	-			
Pekan Tanjong Piandang	485	541	478	522	137	26	137	7	-	440	385	5	-	-	-	7	19			
Kuala Kangsar																				
Mukim Chegar Galah	7,727	7,978	7,525	7,805	6,322	7,020	7,020	7	15	593	430	588	331	15	9	202	173			
Mukim Kampong Buaya	9,948	10,855	9,768	10,625	8,468	9,813	8,468	1	14	478	354	815	427	6	17	180	230			
Mukim Kota Lama Kanan	8,998	8,325	8,894	8,080	6,327	5,731	6,327	10	15	1,686	1,336	860	979	11	19	104	245			
Mukim Kota Lama Kiri	21,210	20,751	20,790	20,258	12,688	13,850	12,688	28	46	5,990	4,643	2,022	1,622	62	97	420	493			
Mukim Lubok Merbau	4,446	4,377	4,432	4,341	4,224	4,078	4,224	-	7	132	205	75	48	1	3	14	36			
Mukim Pulau Kamiri	13,292	12,929	13,026	12,599	12,114	8,098	8,098	3,964	4,016	123	57	430	418	13	10	266	330			
Mukim Sayung	27,793	35,318	27,443	34,522	20,120	27,554	20,120	190	458	5,296	4,875	1,806	1,499	31	136	350	796			
Mukim Senggang	10,592	10,289	10,508	10,120	10,383	9,877	9,120	506	885	92	77	30	26	3	12	84	169			
Mukim Sungai Siput	48,526	62,490	47,134	60,180	15,724	17,414	12,241	3,483	4,707	17,956	20,750	13,341	17,178	113	131	1,392	2,310			
Bandar Kuala Kangsar	362	43	356	43	141	9	141	1	-	196	29	18	5	-	-	6	-			
Bandar Sungai Siput	138	366	128	357	5	45	5	-	4	105	254	18	54	-	-	10	9			
Pekan Gunung Pondok	-	19	-	11	-	11	-	-	-	-	-	-	-	-	-	-	8			
Pekan Jerlun	-	37	-	37	-	37	-	-	-	-	-	-	-	-	-	-	-			
Pekan Karai	949	776	945	757	210	209	216	1	1	450	340	285	198	-	2	4	19			
Pekan Kati	240	192	240	192	161	148	148	-	2	74	40	5	2	-	-	-	-			
Pekan Lubok Merbau	203	106	202	106	199	106	199	-	-	1	-	2	-	-	-	1	-			
Pekan Manong	375	376	373	361	174	144	144	2	14	194	202	2	-	1	1	2	15			
Pekan Padang Rengas	563	759	486	701	11	228	11	1	1	296	280	175	189	3	3	77	58			
Pekan Salak	230	74	196	73	15	1	15	1	-	162	69	18	3	-	-	34	1			
Larut Dan Matang																				
Mukim Asam Kumbang	90,435	84,384	87,015	80,756	47,072	50,295	47,072	356	247	26,600	20,464	12,777	9,464	210	286	3,420	3,628			
Mukim Batu Kurau	22,864	22,307	22,586	21,614	21,791	21,783	21,241	8	27	194	57	533	216	68	73	278	693			
Mukim Bukit Gantang	12,387	13,219	12,260	12,853	11,985	12,631	11,985	-	14	37	24	231	176	7	8	127	366			
Mukim Jebong	18,746	16,704	18,476	16,151	10,109	10,537	10,537	29	33	6,267	3,784	2,071	1,747	29	50	270	553			
Mukim Kamunting	35,673	32,442	35,171	31,286	21,668	19,777	20,671	997	462	8,625	6,833	4,752	4,047	126	167	502	1,156			
Mukim Pengkalan Aor	35,762	35,431	35,510	34,411	18,350	20,336	18,305	50	54	11,503	9,379	5,603	4,536	49	106	252	1,020			
Mukim Simpang	5,075	5,132	4,865	4,790	3,744	3,886	3,744	-	3	768	550	353	347	-	4	210	342			
Mukim Sungai Limau	3,856	3,708	3,403	2,995	2,390	2,386	2,386	5	4	929	456	230	141	6	8	453	713			
Mukim Sungai Tinggi	11,040	10,108	10,762	9,353	8,167	7,904	8,151	16	39	2,072	1,014	505	382	18	14	278	755			

Jadual 8.2 : Bilangan penduduk mengikut kumpulan etnik, daerah pentadbiran/ mukim, Perak, 2010 dan 2020 (samb.)
 Table 8.2 : Number of population by ethnic group, administrative district/ mukim, Perak, 2010 and 2020 (cont'd)

Daerah Pentadbiran/ Mukim Administrative District/ Mukim	MargaNegara Citizens												Bukan MargaNegara Non-citizens									
	Jumlah Total						Bumiputera						Lain-lain Others									
	2010	2020	2010	2020	2010	2020	Jumlah Total	2010	2020	Melayu Malay	2010	2020	Bumiputera Lain Other bumiputera	2010	2020	Cina Chinese	2010	2020	India Indians	2010	2020	
Larut Dan Matang (samb./cont'd)																						
Mukim Terung	4,111	3,693	3,929	3,385	3,149	2,745	3,145	2,739	6	6	156	70	616	561	8	9	182	308				
Mukim Tupai	34,388	31,068	34,057	29,881	12,068	12,217	11,976	12,136	81	81	17,979	14,684	3,945	2,856	65	124	331	1,187				
Bandar Kamunting	1,993	1,882	1,932	1,787	695	934	669	923	26	11	848	535	384	313	5	5	61	95				
Bandar Kuala Sepetang	1,308	1,264	1,299	1,190	16	29	14	23	2	6	1,273	1,157	7	3	3	1	9	74				
Bandar Matang	369	440	363	412	182	159	182	159	-	-	122	230	59	19	4	4	6	28				
Bandar Taiping	7,650	5,381	7,572	5,105	3,901	2,841	3,449	2,514	452	327	2,743	1,722	894	520	22	78	276					
Pekan Batu Kurau	1,060	706	1,052	664	901	611	901	608	3	132	41	5	8	42								
Pekan Changkat Jering	8	126	8	126	8	117	8	117	-	-	-	3	-	6	-	-	-					
Pekan Pondok Tajong	-	38	-	25	-	4	-	4	-	-	-	5	-	16	-	-	13					
Pekan Simpang	1,739	1,290	1,725	1,253	678	579	671	577	7	2	798	501	248	171	1	2	14	37				
Pekan Terung	486	261	483	249	177	94	173	89	4	5	168	57	138	98	-	3	12					
Hilir Perak																						
Mukim Changkat Jong	22,980	25,618	21,945	22,047	10,332	11,258	9,800	10,439	532	819	8,614	7,838	2,943	2,813	56	138	1,035	3,571				
Mukim Durian Sebatang	80,095	81,827	77,285	75,456	34,707	37,384	34,517	37,149	190	235	27,477	24,851	14,901	12,824	200	397	2,810	6,371				
Mukim Labu Kubong	10,480	11,853	10,395	11,256	10,371	11,223	9,556	9,959	815	1,264	20	9	4	2	-	22	85	597				
Mukim Sungai Durian	5,440	4,582	5,023	3,917	4,348	3,634	4,339	3,615	9	19	197	37	458	226	20	20	417	665				
Mukim Sungai Manik	7,955	8,240	7,919	7,872	7,913	7,860	7,910	7,852	3	8	1	1	1	1	4	10	36	368				
Bandar Teluk Intan	8,260	8,552	7,908	7,735	2,314	2,473	2,302	2,461	12	12	4,558	4,309	1,026	900	10	53	352	817				
Pekan Batak Rabbit	-	175	-	147	-	128	-	128	-	-	-	14	-	5	-	-	-	28				
Pekan Chikus	-	24	-	24	-	24	-	24	-	-	-	-	-	-	-	-	-	-				
Pekan Degong	84	90	83	90	56	36	56	36	-	-	-	1	27	53	-	-	1	-				
Pekan Langkap	1,378	998	1,352	885	208	284	207	281	1	3	937	451	207	144	-	6	26	113				
Hulu Perak																						
Mukim Belukar Semang	1,652	1,730	1,576	1,612	194	246	7	69	187	177	198	187	31	62	1,153	1,117	76	118				
Mukim Belum	778	1,014	778	1,014	778	949	5	24	773	925	-	-	-	65	-	-	-	-				
Mukim Durian Pipit	3,390	3,913	3,345	3,828	3,274	3,758	3,273	3,742	1	16	68	49	3	8	-	13	45	85				
Mukim Gerik	21,484	20,746	21,104	20,058	19,322	19,069	18,588	18,390	734	679	1,501	797	234	127	47	65	380	688				
Mukim Kenering	9,585	9,532	9,131	9,216	9,073	9,122	7,622	7,629	1,451	1,493	7	11	36	49	15	34	454	316				
Mukim Pengkalan Hulu	14,241	14,661	13,816	14,211	12,266	12,903	11,269	10,822	997	2,081	789	567	672	546	89	195	425	450				
Mukim Kerunai	7,944	7,739	7,799	7,633	7,779	7,618	7,778	7,594	1	24	2	-	3	1	15	14	145	106				
Mukim Lenggong	10,040	9,521	9,733	9,299	8,299	7,984	6,804	6,641	1,495	1,343	1,384	1,228	37	71	13	16	307	222				
Mukim Temelong	3,520	3,622	3,460	3,488	2,906	3,174	2,906	3,174	-	2	408	242	141	61	5	9	60	134				
Mukim Temengor	4,982	6,301	4,960	6,299	4,959	6,071	60	550	4,899	5,521	1	3	-	225	-	-	22	2				
Bandar Gerik	7,906	10,122	7,771	9,844	4,758	6,813	4,477	6,471	281	342	2,713	2,711	273	262	27	58	135	278				
Bandar Keilian Intan	-	232	-	131	-	46	-	46	-	-	-	62	-	23	-	-	-	101	-			
Bandar Pengkalan Hulu	1,919	2,360	1,871	2,314	1,463	1,919	1,021	1,636	442	283	292	225	115	116	1	54	48	46				

Jadual 8.2 : Bilangan penduduk mengikut kumpulan etnik, daerah pentadbiran/ mukim, Perak, 2010 dan 2020 (samb.)
 Table 8.2 : Number of population by ethnic group, administrative district/ mukim, Perak, 2010 and 2020 (cont'd)

Daerah Pentadbiran/ Mukim Administrative District/ Mukim	Warganegara Citizens												Bukan Warganegara Non-citizens			
	Jumlah Total						Bumiputera						Lain-lain Others			
	2010	2020	2010	2020	2010	2020	Jumlah Total	Melayu Malay	Bumiputera Lain Other bumiputera	Cina Chinese	India Indians	2010	2020	2010	2020	
Hulu Perak (samb./cont'd)																
Bandar Lawin	-	44	-	44	-	42	-	42	-	-	-	-	2	-	-	-
Bandar Lenggong	2,485	3,539	2,452	3,465	1,302	2,463	1,292	2,435	10	28	1,067	867	128	7	33	74
Perak Tengah																
Mukim Bandar	5,727	5,496	5,689	5,453	5,682	5,441	5,680	5,436	2	5	4	1	5	2	6	38
Mukim Belanja	12,527	8,318	11,538	7,728	10,028	7,012	9,429	6,673	599	339	554	182	925	31	30	989
Mukim Bota	29,434	30,678	28,166	29,423	27,241	27,958	26,474	26,699	767	1,259	541	621	758	85	86	1,268
Mukim Jaya Baru	376	617	206	228	196	209	196	209	-	-	-	5	10	-	4	170
Mukim Kampong Gajah	7,344	8,313	7,205	8,201	7,129	8,116	7,126	8,094	3	22	28	21	44	4	12	139
Mukim Kota Setia	3,393	2,893	3,310	2,832	3,306	2,821	3,305	2,811	1	10	2	1	1	1	10	83
Mukim Lambor Kanan	3,257	2,276	3,235	2,248	3,234	2,248	3,233	2,241	1	7	-	-	1	-	22	28
Mukim Lambor Kiri	2,007	1,866	1,944	1,665	1,944	1,660	1,944	1,660	-	-	-	-	2	-	3	63
Mukim Layang Layang	3,380	2,604	3,330	2,580	3,317	2,574	3,316	2,573	1	1	11	-	-	2	6	50
Mukim Pasir Panjang Hulu	2,679	3,018	2,608	2,856	2,607	2,819	1,557	1,381	1,050	1,438	1	1	-	-	36	71
Mukim Pasir Salak	11,317	9,846	11,179	9,546	11,141	9,521	11,137	9,499	4	22	18	2	13	7	18	138
Mukim Pulau Tiga	3,812	3,274	3,653	2,923	3,647	2,918	3,646	2,917	1	1	5	-	1	-	5	159
Bandar Seri Iskandar	13,331	14,827	13,007	14,631	12,961	14,447	12,869	14,284	92	163	2	47	31	125	12	324
Pekan Bota Kanan	297	121	296	120	296	120	296	120	-	-	-	-	-	-	-	1
Pekan Kampong Buloh Akar	389	249	377	249	313	236	313	235	-	1	6	-	57	13	-	12
Pekan Kota Setia	-	18	-	18	-	18	-	18	-	-	-	-	-	-	-	-
Pekan Parit	178	70	173	70	70	70	70	50	-	1	100	19	3	-	5	-
Pekan Tanjong Belanja	406	89	402	87	388	87	388	87	-	-	2	-	12	-	4	2
Kampar																
Mukim Kampar	63,824	69,925	62,488	67,218	21,805	26,396	19,638	23,454	2,167	2,942	34,702	34,436	5,875	106	229	1,336
Mukim Teja	25,084	22,893	24,774	22,255	11,367	10,564	10,000	9,208	1,367	1,356	10,140	8,530	3,237	30	102	310
Bandar Gopeng	1,330	684	1,310	634	417	118	405	104	12	14	563	390	330	-	4	20
Bandar Kampar	4,272	3,668	4,184	3,460	324	307	273	266	51	41	3,275	2,793	575	10	13	88
Pekan Kota Baharu	136	85	136	85	124	83	123	83	1	-	9	2	3	-	-	-
Pekan Malim Nawar	1,657	1,477	1,633	1,445	404	459	401	453	3	6	865	725	360	4	5	24
Muallim																
Mukim Hulu Bernam Barat	3,055	2,701	2,206	1,830	1,937	1,659	1,743	1,451	194	208	9	4	257	3	15	849
Mukim Hulu Bernam Timor	33,994	39,165	32,920	37,896	24,325	29,983	23,220	28,111	1,105	1,872	4,692	3,695	3,847	56	229	1,074
Mukim Slim	13,897	15,126	13,604	14,473	11,330	11,864	7,953	8,961	3,377	2,903	755	641	1,491	28	43	293
Bandar Tanjong Malim	683	1,127	661	1,080	211	581	210	208	1	373	346	414	104	-	9	22
Bandar Slim River	6,588	6,297	6,386	6,112	2,515	3,147	2,450	2,909	65	238	1,965	1,330	1,902	4	11	202
Bandar Proton	4,311	12,009	3,966	11,844	3,814	10,905	3,600	9,534	214	1,371	72	367	73	7	165	345

Jadual 8.2 : Bilangan penduduk mengikut kumpulan etnik, daerah pentadbiran/ mukim, Perak, 2010 dan 2020 (samb.)
 Table 8.2 : Number of population by ethnic group, administrative district/ mukim, Perak, 2010 and 2020 (cont'd)

Daerah Pentadbiran/ Mukim Administrative District/ Mukim	Warganegara Citizens												Bukan Warganegara Non-citizens			
	Jumlah Total						Bumiputera						Lain-lain Others			
	2010	2020	2010	2020	2010	2020	Jumlah Total	Melayu Malay	Bumiputera Lain Other bumiputera	Cina Chinese	India Indians	2010	2020	2010	2020	
Muallim (samb./cont'd)																
Pekan Slim	-	128	-	118	-	70	-	47	-	23	-	38	-	9	-	10
Pekan Terolak	231	135	231	135	114	45	114	45	-	-	29	23	67	-	-	-
Bagan Datuk																
Mukim Sungai Sunun	11,065	10,781	10,589	9,849	6,506	6,374	6,496	6,366	10	8	1,865	1,734	1,710	31	476	932
Mukim Bagan Datuk	7,551	9,474	6,909	8,636	4,222	5,559	4,215	5,547	7	12	1,451	1,910	1,139	12	28	838
Mukim Hutan Melintang	28,357	39,785	25,029	32,872	10,861	15,375	10,590	15,168	271	207	5,367	7,199	10,176	58	122	3,328
Mukim Rungkup	9,592	10,173	9,239	9,656	6,850	7,624	6,846	7,614	4	10	2,314	1,947	65	11	20	6,913
Mukim Teluk Baru	7,153	9,535	7,005	9,259	3,565	4,935	3,530	4,922	35	13	672	713	3,604	6	7	148
Pekan Bagan Datuk	238	346	231	317	82	111	82	110	-	1	116	195	10	-	7	29
Pekan Batu Dua Puloh	174	106	167	105	104	69	104	67	-	2	28	23	13	3	-	1
Pekan Hutan Melintang	778	736	754	723	493	684	492	684	1	-	211	-	39	1	-	13
Pekan Jendarata	106	90	105	90	10	30	10	30	-	-	50	23	37	-	1	-
Pekan Kampong Sungai Haji Mohamed	-	13	-	13	-	6	-	6	-	-	-	5	2	-	-	-
Pekan Selekoh	155	62	140	62	90	42	90	42	-	-	44	17	-	-	3	15
Pekan Simpang Empat	483	1,457	461	1,144	71	338	71	336	-	2	207	475	330	9	1	22
Pekan Simpang Tiga	269	227	262	197	93	93	91	92	2	1	156	99	13	5	7	30
Selama																
Mukim Hulu Ijok	11,241	9,801	10,901	9,542	10,209	9,192	10,204	9,185	5	7	288	113	226	10	11	340
Mukim Hulu Selama	11,598	11,659	11,573	11,413	11,437	11,384	11,437	11,375	-	9	98	15	7	2	7	246
Mukim Selama	14,297	12,490	14,115	12,177	11,202	9,909	11,187	9,869	15	40	1,386	1,078	1,161	27	29	313
Bandar Selama	390	291	389	285	245	158	245	158	-	-	102	124	3	1	-	6
Pekan Rantau Panjang	-	178	-	169	-	35	-	35	-	-	-	92	41	-	1	9
Pekan Sungai Bayur	-	20	-	20	-	20	-	20	-	-	-	-	-	-	-	-

Jadual 8.3 : Bilangan penduduk mengikut kumpulan umur, nisbah tanggungan, daerah pentadbiran/ mukim, Perak, 2010 dan 2020
 Table 8.3 : Number of population by age group, dependency ratio, administrative district/ mukim, Perak, 2010 and 2020

Daerah Pentadbiran/ Mukim Administrative District/ Mukim	Jumlah Total						Kumpulan umur Age group						Nisbah tanggungan Dependency ratio					
	2010		2020		0-14		15-64		65+		Jumlah Total		Umur muda Young age		Umur tua Old age			
	2010	2020	2010	2020	2010	2020	2010	2020	2010	2020	2010	2020	2010	2020	2010	2020		
PERAK																		
Batang Padang																		
Mukim Batang Padang	32,696	41,753	9,185	9,806	21,432	29,477	2,079	2,470	52.6	41.6	42.9	33.3	9.7	8.4				
Mukim Bidor	30,755	34,067	8,127	7,694	19,960	23,157	2,668	3,216	54.1	47.1	40.7	33.2	13.4	13.9				
Mukim Chenderiang	16,845	17,735	4,782	4,709	10,340	11,146	1,723	1,880	62.9	59.1	46.2	42.2	16.7	16.9				
Mukim Sungkai	27,820	26,485	8,011	6,611	18,032	16,493	1,777	3,381	54.3	60.6	44.4	40.1	9.9	20.5				
Bandar Bidor	489	96	92	16	337	74	60	6	45.1	29.7	27.3	21.6	17.8	8.1				
Bandar Chenderiang	253	185	46	51	152	98	55	36	66.4	88.8	30.3	52.0	36.2	36.7				
Bandar Sungkai	1,203	1,224	218	284	727	700	258	240	65.5	74.9	30.0	40.6	35.5	34.3				
Bandar Tapah	924	652	206	142	632	434	86	76	46.2	50.2	32.6	32.7	13.6	17.5				
Bandar Temoh	151	338	33	72	86	188	32	78	75.6	79.8	38.4	38.3	37.2	41.5				
Pekan Ayer Kuning	649	647	149	162	351	372	149	113	84.9	73.9	42.5	43.5	42.5	30.4				
Pekan Banir	209	201	50	52	112	126	47	23	86.6	59.5	44.6	41.3	42.0	18.3				
Pekan Bikam	-	145	-	29	-	99	-	17	-	46.5	-	29.3	-	17.2				
Pekan Sungai Lesong	226	186	57	26	140	126	29	34	61.4	47.6	40.7	20.6	20.7	27.0				
Pekan Tapah Road	339	295	69	69	215	184	55	42	57.7	60.3	32.1	37.5	25.6	22.8				
Pekan Temoh Station	-	40	-	10	-	19	-	11	-	110.5	-	52.6	-	57.9				
Manjung																		
Mukim Beruas	8,952	9,268	2,435	2,140	5,598	6,171	919	957	59.9	50.2	43.5	34.7	16.4	15.5				
Mukim Lekir	10,285	15,017	2,965	3,870	6,526	10,200	794	947	57.6	47.2	45.4	37.9	12.2	9.3				
Mukim Lumut	51,287	58,854	16,725	16,548	32,892	40,128	1,670	2,178	55.9	46.7	50.8	41.2	5.1	5.4				
Mukim Pengkalan Baharu	27,230	28,611	7,343	6,064	17,832	19,840	2,055	2,707	52.7	44.2	41.2	30.6	11.5	13.6				
Mukim Sitiawan	109,605	118,427	32,363	29,053	71,116	81,128	6,126	8,246	54.1	46.0	45.5	35.8	8.6	10.2				
Bandar Lumut	1,367	515	164	117	1,120	347	83	51	22.1	48.4	14.6	33.7	7.4	14.7				
Pekan Ayer Tawar	3,110	3,050	765	539	1,981	2,033	364	478	57.0	50.0	38.6	26.5	18.4	23.5				
Pekan Beruas	86	45	29	7	49	25	8	13	75.5	80.0	59.2	28.0	16.3	52.0				
Pekan Changkat Keruing	1,174	921	303	178	668	534	203	209	75.7	72.5	45.4	33.3	30.4	39.1				
Pekan Damar Laut	18	13	6	3	12	9	0	1	50.0	44.4	50.0	33.3	0.0	11.1				
Pekan Kampong Baharu	173	185	36	50	119	115	18	20	45.4	60.9	30.3	43.5	15.1	17.4				
Pekan Kampong Koh	3,452	3,970	848	751	2,263	2,844	341	375	52.5	39.6	37.5	26.4	15.1	13.2				

Jadual 8.3 : Bilangan penduduk mengikut kumpulan umur, nisbah tanggungan, daerah pentadbiran/ mukim, Perak, 2010 dan 2020 (samb.)
 Table 8.3 : Number of population by age group, dependency ratio, administrative district/ mukim, Perak, 2010 and 2020 (cont'd)

Daerah Pentadbiran/ Mukim Administrative District/ Mukim	Jumlah Total						Kumpulan umur Age group						Nisbah tanggungan Dependency ratio			
	2010		2020		2010		2020		2010		2020		2010		2020	
	2010	2020	2010	2020	0-14	15-64	65+	2010	2020	2010	2020	Umur muda Young age	Umur tua Old age	2010	2020	
Manjung (samb./cont'd)																
Pekan Kampong Sitiawan	330	282	69	187	110	202	18	26	63.4	50.8	54.5	36.9	8.9	13.9		
Pekan Pangkor	659	475	100	326	213	397	49	49	66.0	45.7	53.7	30.7	12.3	15.0		
Pekan Pantai Remis	-	322	51	221	-	-	-	50	-	45.7	-	23.1	-	22.6		
Pekan Pasir Bogak	935	603	201	358	322	514	99	44	81.9	68.4	62.6	56.1	19.3	12.3		
Pekan Gurney	2,134	1,622	314	1,054	561	1,272	301	254	67.8	53.9	44.1	29.8	23.7	24.1		
Pekan Pengkalan Baharu	105	52	19	32	42	60	3	1	75.0	62.5	70.0	59.4	5.0	3.1		
Pekan Segari	323	212	29	156	115	189	19	27	70.9	35.9	60.8	18.6	10.1	17.3		
Pekan Sitiawan	4,695	3,427	729	2,262	1,124	3,115	456	436	50.7	51.5	36.1	32.2	14.6	19.3		
Pekan Sungai Pinang Kechil	1,151	1,107	191	706	155	786	210	210	46.4	56.8	19.7	27.1	26.7	29.7		
Kinta																
Mukim Tronoh	12,737	16,042	4,442	10,294	3,180	8,221	1,336	1,306	54.9	55.8	38.7	43.2	16.3	12.7		
Mukim Hulu Kinta	574,441	673,550	155,353	456,004	137,526	395,439	41,476	62,193	45.3	47.7	34.8	34.1	10.5	13.6		
Mukim Sungai Raya	29,531	47,992	11,129	33,759	8,357	19,843	1,331	3,104	48.8	42.2	42.1	33.0	6.7	9.2		
Mukim Sungai Terap	47,153	62,454	16,240	41,711	12,669	31,257	3,227	4,503	50.9	49.7	40.5	38.9	10.3	10.8		
Mukim Tanjong Tualang	15,859	17,536	4,117	10,635	4,117	9,858	1,884	2,104	60.9	64.9	41.8	45.1	19.1	19.8		
Bandar Batu Gajah	1,832	1,613	231	1,049	468	1,115	249	333	64.3	53.8	42.0	22.0	22.3	31.7		
Bandar Chemor	1,854	1,829	358	1,273	385	1,332	137	198	39.2	43.7	28.9	28.1	10.3	15.6		
Bandar Ipoh (U)	24,797	26,979	6,000	18,038	4,535	17,457	2,805	2,941	42.0	49.6	26.0	33.3	16.1	16.3		
Bandar Ipoh (S)	34,961	35,577	6,834	22,945	5,505	23,936	5,520	5,798	46.1	55.1	23.0	29.8	23.1	25.3		
Bandar Jelapang	-	22	0	22	-	-	-	0	-	0.0	-	0.0	-	0.0		
Bandar Lahat	200	293	50	217	78	91	31	26	119.8	35.0	85.7	23.0	34.1	12.0		
Bandar Menglembu	608	270	43	174	97	419	92	53	45.1	55.2	23.2	24.7	22.0	30.5		
Bandar Papan	313	173	21	111	10	203	100	41	54.2	55.9	4.9	18.9	49.3	36.9		
Bandar Pusing	421	544	69	370	35	311	75	105	35.4	47.0	11.3	18.6	24.1	28.4		
Bandar Seputeh	214	36	4	23	70	126	18	9	69.8	56.5	55.6	17.4	14.3	39.1		
Bandar Sungai Raya	-	2	0	1	-	-	-	1	-	100.0	-	0.0	-	100.0		
Bandar Tambun	759	913	204	645	119	579	61	64	31.1	41.6	20.6	31.6	10.5	9.9		
Bandar Tanjong Rambutan	1,602	1,532	407	930	370	1,069	163	195	49.9	64.7	34.6	43.8	15.2	21.0		
Bandar Teronoh	1,036	751	182	424	182	744	110	117	39.2	77.1	24.5	49.5	14.8	27.6		

Jadual 8.3 : Bilangan penduduk mengikut kumpulan umur, nisbah tanggungan, daerah pentadbiran/ mukim, Perak, 2010 dan 2020 (samb.)
Table 8.3 : Number of population by age group, dependency ratio, administrative district/ mukim, Perak, 2010 and 2020 (cont'd)

Daerah Pentadbiran/ Mukim Administrative District/ Mukim	Jumlah Total						Kumpulan umur Age group						Nisbah tanggungan Dependency ratio			
	0-14		15-64		65+		0-14		15-64		65+		Umur muda Young age		Umur tua Old age	
	2010	2020	2010	2020	2010	2020	2010	2020	2010	2020	2010	2020	2010	2020	2010	2020
Kuala Kangsar (samb./cont'd)																
Mukim Sayung	27,793	35,318	7,948	7,898	17,039	24,743	2,806	2,677	63.1	42.7	46.6	31.9	16.5	10.8		
Mukim Senggang	10,592	10,289	2,797	2,793	6,395	6,463	1,400	1,033	65.6	59.2	43.7	43.2	21.9	16.0		
Mukim Sungai Siput	48,526	62,490	13,220	15,541	31,252	41,415	4,054	5,534	55.3	50.9	42.3	37.5	13.0	13.4		
Bandar Kuala Kangsar	362	43	92	3	237	29	33	11	52.7	48.3	38.8	10.3	13.9	37.9		
Bandar Sungai Siput	138	366	27	78	90	226	21	62	53.3	61.9	30.0	34.5	23.3	27.4		
Pekan Gunung Pondok	-	19	-	1	-	16	-	2	-	18.8	-	6.3	-	12.5		
Pekan Jerlun	-	37	-	15	-	18	-	4	-	105.6	-	83.3	-	22.2		
Pekan Karai	949	776	281	177	566	464	102	135	67.7	67.2	49.6	38.1	18.0	29.1		
Pekan Kati	240	192	60	67	148	101	32	24	62.2	90.1	40.5	66.3	21.6	23.8		
Pekan Lubok Merbau	203	106	40	30	134	64	29	12	51.5	65.6	29.9	46.9	21.6	18.8		
Pekan Manong	375	376	41	83	285	240	49	53	31.6	56.7	14.4	34.6	17.2	22.1		
Pekan Padang Rengas	563	759	116	203	364	470	83	86	54.7	61.5	31.9	43.2	22.8	18.3		
Pekan Salak	230	74	11	15	194	42	25	17	18.6	76.2	5.7	35.7	12.9	40.5		
Larut Dan Matang																
Mukim Asam Kumbang	90,435	84,384	24,757	21,077	59,009	55,549	6,669	7,758	53.3	51.9	42.0	37.9	11.3	14.0		
Mukim Batu Kurau	22,864	22,307	7,182	5,261	13,189	14,538	2,493	2,508	73.4	53.4	54.5	36.2	18.9	17.3		
Mukim Bukit Gantang	12,387	13,219	3,806	3,358	7,412	8,529	1,169	1,332	67.1	55.0	51.3	39.4	15.8	15.6		
Mukim Jebong	18,746	16,704	5,961	4,404	11,647	10,778	1,138	1,522	61.0	55.0	51.2	40.9	9.8	14.1		
Mukim Kamunting	35,673	32,442	11,070	7,590	22,689	22,010	1,914	2,842	57.2	47.4	48.8	34.5	8.4	12.9		
Mukim Pengkalan Aor	35,762	35,431	10,350	9,030	23,174	23,371	2,238	3,030	54.3	51.6	44.7	38.6	9.7	13.0		
Mukim Simpang	5,075	5,132	1,398	1,126	3,250	3,447	427	559	56.2	48.9	43.0	32.7	13.1	16.2		
Mukim Sungai Limau	3,856	3,708	959	687	2,678	2,724	219	297	44.0	36.1	35.8	25.2	8.2	10.9		
Mukim Sungai Tinggi	11,040	10,108	2,794	2,361	7,225	6,679	1,021	1,068	52.8	51.3	38.7	35.3	14.1	16.0		
Mukim Terung	4,111	3,693	1,265	864	2,585	2,518	261	311	59.0	46.7	48.9	34.3	10.1	12.4		
Mukim Tupai	34,388	31,068	7,364	7,856	23,304	19,339	3,720	3,873	47.6	60.6	31.6	40.6	16.0	20.0		
Bandar Kamunting	1,993	1,882	512	413	1,370	1,264	111	205	45.5	48.9	37.4	32.7	8.1	16.2		
Bandar Kuala Sepetang	1,308	1,264	385	217	797	844	126	203	64.1	49.8	48.3	25.7	15.8	24.1		
Bandar Matang	369	440	114	80	229	299	26	61	61.1	47.2	49.8	26.8	11.4	20.4		
Bandar Taiping	7,650	5,381	1,520	1,309	5,609	3,678	521	394	36.4	46.3	27.1	35.6	9.3	10.7		

Jadual 8.3 : Bilangan penduduk mengikut kumpulan umur, nisbah tanggungan, daerah pentadbiran/ mukim, Perak, 2010 dan 2020 (samb.)
 Table 8.3 : Number of population by age group, dependency ratio, administrative district/ mukim, Perak, 2010 and 2020 (cont'd)

Daerah Pentadbiran/ Mukim Administrative District/ Mukim	Jumlah Total						Kumpulan umur Age group						Nisbah tanggungan Dependency ratio							
	2010		2020		2010		2020		2010		2020		2010		2020		2010		2020	
	0-14	15-64	65+	Total	0-14	15-64	65+	Total	Umur muda Young age	Umur tua Old age	Total	Umur muda Young age	Umur tua Old age	Total	Umur muda Young age	Umur tua Old age	Total	Umur muda Young age	Umur tua Old age	
Larut dan Matang (samb./cont'd)																				
Pekan Batu Kurau	1,060	706	455	175	540	460	71	65	65	71	96.3	53.5	84.3	38.0	12.0	15.4				
Pekan Changkat Jering	8	126	1	41	7	82	3	0	3	3	14.3	53.7	14.3	50.0	0.0	3.7				
Pekan Pondok Tanjung	-	38	-	4	-	25	9	-	-	9	-	52.0	-	16.0	-	36.0				
Pekan Simpang	1,739	1,290	436	536	1,153	650	104	150	150	104	50.8	98.5	37.8	82.5	13.0	16.0				
Pekan Terung	486	261	171	43	264	180	38	51	51	38	84.1	45.0	64.8	23.9	19.3	21.1				
Hiilir Perak																				
Mukim Changkat Jong	22,980	25,618	6,111	4,835	15,140	18,400	2,383	1,729	1,729	2,383	51.8	39.2	40.4	26.3	11.4	13.0				
Mukim Durian Sebatang	80,095	81,827	21,168	16,947	52,623	56,382	8,498	6,304	6,304	8,498	52.2	45.1	40.2	30.1	12.0	15.1				
Mukim Labu Kubong	10,480	11,853	3,291	2,784	6,176	7,936	1,133	1,013	1,013	1,133	69.7	49.4	53.3	35.1	16.4	14.3				
Mukim Sungai Durian	5,440	4,582	1,344	920	3,700	3,266	396	396	396	396	47.0	40.3	36.3	28.2	10.7	12.1				
Mukim Sungai Manik	7,955	8,240	2,480	1,845	4,622	5,523	872	853	853	872	72.1	49.2	53.7	33.4	18.5	15.8				
Bandar Teluk Intan	8,260	8,552	2,008	1,466	5,313	5,742	1,344	939	939	1,344	55.5	48.9	37.8	25.5	17.7	23.4				
Pekan Batak Rabit	-	175	-	31	-	126	18	-	-	18	-	38.9	-	24.6	-	14.3				
Pekan Chikus	-	24	-	8	-	15	1	-	-	1	-	60.0	-	53.3	-	6.7				
Pekan Degong	84	90	18	25	58	53	12	8	8	12	44.8	69.8	31.0	47.2	13.8	22.6				
Pekan Langkap	1,378	998	416	146	822	705	147	140	140	147	67.6	41.6	50.6	20.7	17.0	20.9				
Hulu Perak																				
Mukim Belukar Semang	1,652	1,730	487	387	1,025	1,132	211	140	140	211	61.2	52.8	47.5	34.2	13.7	18.6				
Mukim Belum	778	1,014	364	418	406	588	8	8	8	8	91.6	72.4	89.7	71.1	2.0	1.4				
Mukim Durian Pipit	3,390	3,913	1,095	966	1,891	2,531	416	404	404	416	79.3	54.6	57.9	38.2	21.4	16.4				
Mukim Gerik	21,484	20,746	7,428	5,959	12,892	13,499	1,288	1,164	1,164	1,288	66.6	53.7	57.6	44.1	9.0	9.5				
Mukim Kenering	9,585	9,532	3,299	2,642	5,896	6,176	714	390	390	714	62.6	54.3	56.0	42.8	6.6	11.6				
Mukim Pengkalan Hulu	14,241	14,661	4,448	4,420	9,109	9,379	684	684	684	862	56.3	56.3	48.8	47.1	7.5	9.2				
Mukim Kerunai	7,944	7,739	2,446	2,232	4,965	4,955	533	533	533	552	60.0	56.2	49.3	45.0	10.7	11.1				
Mukim Lenggong	10,040	9,521	2,840	2,200	5,990	6,192	1,129	1,210	1,210	1,129	67.6	53.8	47.4	35.5	20.2	18.2				
Mukim Temelong	3,520	3,622	1,019	780	2,054	2,373	469	447	447	469	71.4	52.6	49.6	32.9	21.8	19.8				
Mukim Temengor	4,982	6,301	2,338	2,446	2,534	3,668	187	110	110	187	96.6	71.8	92.3	66.7	4.3	5.1				
Bandar Gerik	7,906	10,122	2,261	2,818	5,201	6,533	771	444	444	771	52.0	54.9	43.5	43.1	8.5	11.8				

Jadual 8.3 : Bilangan penduduk mengikut kumpulan umur, nisbah tanggungan, daerah pentadbiran/ mukim, Perak, 2010 dan 2020 (samb.)
Table 8.3 : Number of population by age group, dependency ratio, administrative district/ mukim, Perak, 2010 and 2020 (cont'd)

Daerah Pentadbiran/ Mukim Administrative District/ Mukim	Jumlah Total				Kumpulan umur Age group						Nisbah tanggungan Dependency ratio			
	0-14		15-64		65+		Jumlah Total		Umur muda Young age		Umur tua Old age			
	2010	2020	2010	2020	2010	2020	2010	2020	2010	2020	2010	2020		
Hulu Perak (samb./cont'd)														
Bandar Kellian Intan	-	232	-	23	-	184	-	25	-	26.1	-	12.5		
Bandar Pengkalan Hulu	1,919	2,360	598	670	1,269	1,620	52	70	47.1	45.7	41.4	4.3		
Bandar Lawin	-	44	-	18	-	24	-	2	-	83.3	-	8.3		
Bandar Lenggong	2,485	3,539	595	799	1,519	2,184	371	556	39.2	62.0	36.6	25.5		
Perak Tengah														
Mukim Bandar	5,727	5,496	1,890	1,385	3,265	3,546	572	565	57.9	55.0	39.1	15.9		
Mukim Belanja	12,527	8,318	3,871	1,624	7,250	5,558	1,406	1,136	53.4	49.7	29.2	20.4		
Mukim Bota	29,434	30,678	8,033	6,725	19,841	22,334	1,560	1,619	40.5	37.4	30.1	7.2		
Mukim Jaya Baru	376	617	94	69	281	546	1	2	33.5	13.0	12.6	0.4		
Mukim Kampong Gajah	7,344	8,313	2,384	2,197	4,481	5,547	479	569	53.2	49.9	39.6	10.3		
Mukim Kota Setia	3,393	2,893	1,038	747	2,064	1,910	291	236	50.3	51.5	39.1	12.4		
Mukim Lambor Kanan	3,257	2,276	920	431	1,818	1,481	519	364	50.6	53.7	29.1	24.6		
Mukim Lambor Kiri	2,007	1,866	624	371	1,160	1,311	223	184	53.8	42.3	28.3	14.0		
Mukim Layang Layang	3,380	2,604	967	523	1,914	1,706	499	375	50.5	52.6	30.7	22.0		
Mukim Pasir Panjang Hulu	2,679	3,018	765	703	1,661	2,028	253	287	46.1	48.8	34.7	14.2		
Mukim Pasir Salak	11,317	9,846	3,534	2,475	7,071	6,399	712	972	50.0	53.9	38.7	15.2		
Mukim Pulau Tiga	3,812	3,274	1,218	607	2,098	2,314	496	353	58.1	41.5	26.2	15.3		
Bandar Seri Iskandar	13,331	14,827	1,800	2,995	11,254	11,656	277	176	16.0	27.2	25.7	1.5		
Pekan Bota Kanan	297	121	122	33	161	81	14	7	75.8	49.4	40.7	8.6		
Pekan Kampong Buloh Akar	389	249	114	55	250	162	25	32	45.6	53.7	34.0	19.8		
Pekan Kota Setia	-	18	-	0	-	15	-	3	-	20.0	0.0	20.0		
Pekan Parit	178	70	30	15	129	40	19	15	23.3	75.0	37.5	37.5		
Pekan Tanjong Belanja	406	89	120	19	253	47	33	23	47.4	89.4	40.4	48.9		
Kampar														
Mukim Kampar	63,824	69,925	13,741	13,142	44,153	49,612	5,930	7,171	31.1	40.9	26.5	14.5		
Mukim Teja	25,084	22,893	5,944	4,819	16,882	15,315	2,258	2,759	35.2	49.5	31.5	18.0		
Bandar Gopeng	1,330	684	308	106	881	432	141	146	35.0	58.3	24.5	33.8		
Bandar Kampar	4,272	3,668	873	721	2,612	2,334	787	613	33.4	57.2	30.9	26.3		

Jadual 8.3 : Bilangan penduduk mengikut kumpulan umur, nisbah tanggungan, daerah pentadbiran/ mukim, Perak, 2010 dan 2020 (samb.)
Table 8.3 : Number of population by age group, dependency ratio, administrative district/ mukim, Perak, 2010 and 2020 (cont'd)

Daerah Pentadbiran/ Mukim Administrative District/ Mukim	Jumlah Total						Kumpulan umur Age group						Nisbah tanggungan Dependency ratio			
	2010		2020		2010		2020		2010		2020		2010		2020	
	0-14	15-64	65+	0-14	15-64	65+	Jumlah Total	Umur muda Young age	Umur tua Old age	Umur muda Young age	Umur tua Old age	Umur muda Young age	Umur tua Old age			
Selama (samb./cont'd)																
Mukim Selama	14,297	12,490	4,607	2,995	8,694	8,455	1,040	996	1,040	64.4	47.7	53.0	11.5	35.4	11.5	12.3
Bandar Selama	390	291	117	83	247	184	24	26	24	57.9	58.2	47.4	10.5	45.1	10.5	13.0
Pekan Rantau Panjang	-	178	-	20	-	119	39	-	39	-	49.6	-	-	16.8	-	32.8
Pekan Sungai Bayur	-	20	-	7	-	13	0	-	0	-	53.8	-	-	53.8	-	0.0

Muka surat ini sengaja dibiarkan kosong

This page is deliberately left blank

Muka surat ini sengaja dibiarkan kosong

This page is deliberately left blank

The background features a complex geometric pattern of overlapping lines and shapes. On the right side, there are several thick, parallel lines in various shades of blue, ranging from a deep navy to a lighter teal. These lines intersect to form a series of nested, angular shapes that resemble a stylized arrow or a series of steps pointing towards the right. On the left side, there are lighter, more translucent grey and white lines that also intersect, creating a sense of depth and movement. The overall composition is dynamic and modern, with a strong emphasis on geometric forms and a cool color palette.

PERLIS

Muka surat ini sengaja dibiarkan kosong

This page is deliberately left blank

Jadual 9.1 : Bilangan penduduk mengikut jantina, nisbah jantina, isi rumah, purata saiz isi rumah, tempat kediaman, daerah pentadbiran/ mukim, Perlis, 2010 dan 2020
Table 9.1 : Number of population by sex, sex ratio, households, average household size, living quarters, administrative district/ mukim, Perlis, 2010 and 2020

Daerah Pentadbiran/ Mukim Administrative District/ Mukim	Penduduk Population						Nisbah jantina Sex ratio		Isi rumah Households		Purata saiz isi rumah Average of household size		Tempat kediaman Living quarters	
	Jumlah Total		Lelaki Male		Perempuan Female		2010	2020	2010	2020	2010	2020	2010	2020
	2010	2020	2010	2020	2010	2020	2010	2020	2010	2020	2010	2020	2010	2020
PERLIS														
Perlis														
Mukim Abi	2,084	3,485	1,039	1,769	1,045	1,716	99	103	528	892	3.9	3.6	595	748
Mukim Arau	21,793	23,511	9,166	11,020	12,627	12,491	73	88	4,007	7,614	3.7	3.4	4,332	5,446
Mukim Berseri	13,624	17,820	7,171	8,956	6,453	8,864	111	101	3,297	5,016	4.0	3.5	4,004	4,790
Mukim Chuping	12,779	16,229	6,580	8,164	6,199	8,065	106	101	3,141	4,417	4.0	3.7	3,673	4,372
Mukim Utan Aji	17,059	22,167	8,423	10,881	8,636	11,286	98	96	4,360	6,357	3.9	3.5	4,777	5,916
Mukim Jejawi	7,553	10,355	3,461	5,059	4,092	5,296	85	96	1,803	2,755	3.8	3.4	2,057	2,560
Mukim Kayang	10,672	13,370	5,301	6,684	5,371	6,686	99	100	2,540	3,637	4.2	3.7	2,789	3,192
Mukim Kechor	5,778	7,497	2,889	3,664	2,889	3,833	100	96	1,546	2,076	3.7	3.6	1,687	2,306
Mukim Kuala Perlis	19,988	21,850	10,480	11,002	9,508	10,848	110	101	4,194	6,127	4.1	3.6	4,936	5,863
Mukim Kurong Anai	15,967	18,416	7,735	9,119	8,232	9,297	94	98	3,234	4,677	3.9	3.6	3,963	4,939
Mukim Kurong Batang	3,266	4,459	1,584	2,208	1,682	2,251	94	98	779	1,275	4.2	3.5	872	1,172
Mukim Ngulang	3,149	4,359	1,551	2,178	1,598	2,181	97	100	797	1,250	3.9	3.5	887	1,109
Mukim Oran	3,684	5,210	1,851	2,704	1,833	2,506	101	108	942	1,394	3.9	3.6	1,070	1,150
Mukim Padang Pauh	4,185	5,641	2,031	2,829	2,154	2,812	94	101	1,161	1,685	3.6	3.3	1,390	1,521
Mukim Padang Siding	6,495	20,560	3,282	11,151	3,213	9,409	102	119	1,511	7,522	4.1	3.8	1,592	2,643
Mukim Paya	4,986	6,166	2,433	3,053	2,553	3,113	95	98	1,250	1,833	4.0	3.4	1,424	1,628
Mukim Sanglang	16,004	18,031	7,885	8,857	8,119	9,174	97	97	3,641	4,673	4.2	3.8	4,011	4,409
Mukim Sena	16,153	16,219	7,849	8,056	8,304	8,163	95	99	4,004	4,696	3.7	3.4	4,629	5,381
Mukim Seriab	8,361	8,154	4,158	4,023	4,203	4,131	99	97	2,132	2,300	3.9	3.6	2,311	2,462
Mukim Sungai Adam	1,647	3,943	816	1,911	831	2,032	98	94	425	1,088	3.9	3.6	457	971
Mukim Titi Tinggi	15,830	21,049	8,413	11,010	7,417	10,039	113	110	4,233	5,291	3.6	3.5	5,216	6,157
Mukim Wang Bintong	11,853	15,127	5,725	7,451	6,128	7,676	93	97	2,659	3,848	3.9	3.5	3,174	3,858
Bandar Arau	481	109	258	44	223	65	116	68	131	42	3.7	2.6	168	36
Bandar Kangar	1,950	1,146	976	546	974	600	100	91	631	382	3.1	3.0	743	470
Pekan Kuala Perlis	289	12	142	6	147	6	97	100	63	3	4.6	4.0	63	5
Pekan Kaki Bukit	-	-	-	-	-	-	-	-	-	-	-	-	-	-

Jadual 9.2 : Bilangan penduduk mengikut kumpulan etnik, daerah pentadbiran/ mukim, Perlis, 2010 dan 2020
 Table 9.2 : Number of population by ethnic group, administrative district/ mukim, Perlis, 2010 and 2020

Daerah Pentadbiran/ Mukim Administrative District/ Mukim	Warganegara Citizens												Bukan Warganegara Non-citizens					
	Jumlah Total						Bumiputera						Lain-lain Others					
	2010	2020	2010	2020	2010	2020	Jumlah Total	Melayu Malay	Bumiputera Lain Other bumiputera	Cina Chinese	India Indians	2010	2020	2010	2020			
Mukim Abi	2,084	3,485	2,072	3,068	2,051	3,060	2,051	3,056	-	4	20	6	-	1	1	12	417	
Mukim Arau	21,793	23,511	21,606	23,389	19,627	21,033	19,148	20,579	479	454	588	668	406	567	985	1,121	187	122
Mukim Beseri	13,624	17,820	13,447	17,664	12,838	17,019	12,799	16,977	39	42	406	387	83	89	120	169	177	156
Mukim Chuping	12,779	16,229	12,424	16,057	10,533	13,512	10,434	13,494	99	18	126	362	46	411	1,719	1,772	355	172
Mukim Utan Aji	17,059	22,167	16,753	22,009	13,858	18,844	13,844	18,796	14	48	2,263	2,475	152	271	480	419	306	158
Mukim Jejawi	7,553	10,355	6,726	8,996	4,451	5,996	4,390	5,932	61	64	1,160	1,520	145	446	970	1,034	827	1,359
Mukim Kayang	10,672	13,370	10,508	13,183	9,978	12,595	9,968	12,566	10	29	497	561	16	2	17	25	164	187
Mukim Kechor	5,778	7,497	5,658	7,440	5,421	7,185	5,414	7,156	7	29	160	169	74	73	3	13	120	57
Mukim Kuala Perlis	19,988	21,850	19,421	21,188	15,608	17,435	15,584	17,348	24	87	3,322	3,609	163	35	328	109	567	662
Mukim Kurong Anai	15,967	18,416	15,682	18,290	13,790	15,436	13,763	15,385	27	51	1,491	2,058	339	691	62	105	285	126
Mukim Kurong Batang	3,266	4,459	3,237	4,435	3,234	4,432	3,234	4,430	-	2	1	1	-	-	2	2	29	24
Mukim Ngulang	3,149	4,359	3,069	4,313	3,003	4,255	2,999	4,253	4	2	46	36	1	6	19	16	80	46
Mukim Oran	3,684	5,210	3,638	5,180	3,367	4,955	3,351	4,805	16	150	112	98	54	65	105	62	46	30
Mukim Padang Pauh	4,185	5,641	4,139	5,478	4,117	5,459	4,116	5,456	1	3	17	9	-	3	5	7	46	163
Mukim Padang Siding	6,495	20,560	6,118	19,786	5,755	16,837	5,751	16,686	4	151	38	1,688	37	966	288	295	377	774
Mukim Paya	4,986	6,166	4,953	6,134	4,942	6,118	4,942	6,115	-	3	9	10	-	2	2	4	33	32
Mukim Sanglang	16,004	18,031	15,811	17,912	14,834	17,101	14,818	17,080	16	21	877	654	87	111	13	46	193	119
Mukim Sena	16,153	16,219	15,852	16,078	14,666	15,238	14,596	15,201	70	37	750	434	352	294	84	112	301	141
Mukim Seriab	8,361	8,154	8,200	8,102	6,610	7,043	6,598	7,001	12	42	1,479	995	75	38	36	26	161	52
Mukim Sungai Adam	1,647	3,943	1,627	3,934	1,624	3,907	1,622	3,901	2	6	3	19	-	3	-	5	20	9
Mukim Titi Tinggi	15,830	21,049	15,036	19,613	12,292	15,582	12,272	15,441	20	141	2,464	3,303	224	542	56	186	794	1,436
Mukim Wang Bintong	11,853	15,127	11,490	14,982	10,285	13,724	10,262	13,664	23	60	950	791	227	409	28	58	363	145
Bandar Arau	481	109	468	107	247	56	238	56	9	-	157	50	61	-	3	1	13	2
Bandar Kangar	1,950	1,146	1,899	1,105	1,181	433	1,175	426	6	7	583	566	133	99	2	7	51	41
Pekan Kuala Perlis	289	12	276	12	272	-	272	-	-	-	3	11	-	-	1	1	13	-
Pekan Kaki Bukit	-	-	-	-	-	-	-	-	-	-	-	-	-	-	-	-	-	-

Muka surat ini sengaja dibiarkan kosong

This page is deliberately left blank

BANCI PENDUDUK DAN PERUMAHAN MALAYSIA, 2020
POPULATION AND HOUSING CENSUS OF MALAYSIA, 2020

PERLIS

PETA MENUNJUKKAN SEMPADAN DAERAH PENTADBIRAN, MUKIM/ BANDAR/ PEKAN
MAP SHOWING ADMINISTRATIVE DISTRICT, MUKIM/ TOWN/ PEKAN

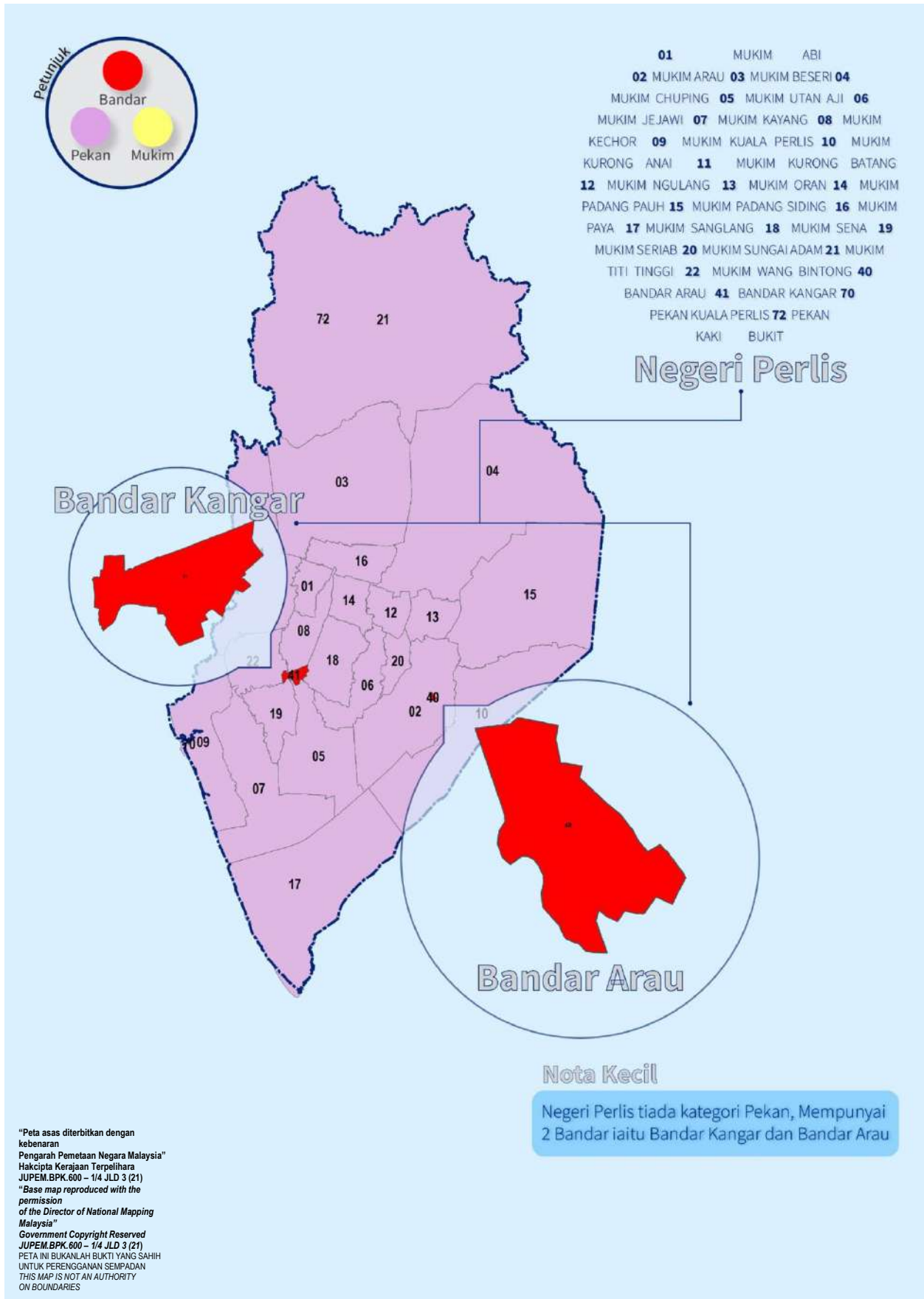

Muka surat ini sengaja dibiarkan kosong

This page is deliberately left blank



SELANGOR

Muka surat ini sengaja dibiarkan kosong

This page is deliberately left blank

Jadual 10.1 : Bilangan penduduk mengikut jantina, nisbah jantina, isi rumah, purata saiz isi rumah, tempat kediaman, daerah pentadbiran/ mukim, Selangor, 2010 dan 2020
Table 10.1 : Number of population by sex, sex ratio, households, average household size, living quarters, administrative district/ mukim, Selangor, 2010 and 2020

Daerah Pentadbiran/ Mukim Administrative District/ Mukim	Penduduk Population				Nisbah jantina Sex ratio		Isi rumah Households		Purata saiz isi rumah Average of household size		Tempat kediaman Living quarters			
	Jumlah Total		Lelaki Male		Perempuan Female		2010		2020		2010		2020	
	2010	2020	2010	2020	2010	2020	2010	2020	2010	2020	2010	2020	2010	2020
SELANGOR														
Gombak														
Mukim Batu	6,000	13,259	3,141	6,728	2,859	6,531	110	103	1,548	3,180	3.9	4.2	1,774	3,607
Mukim Ulu Kelang	5,215	10,205	2,631	4,999	2,584	5,206	102	96	1,313	2,813	4.0	3.7	1,493	2,885
Mukim Rawang	72,463	112,133	38,496	59,362	33,967	52,771	113	112	17,304	25,059	4.1	4.5	24,488	32,414
Mukim Setapak	38,953	65,102	20,019	32,975	18,934	32,127	106	103	9,692	15,918	4.0	4.2	10,489	14,924
Bandar Batu Arang	6,389	10,550	3,314	5,602	3,075	4,948	108	113	1,651	2,174	3.8	4.6	2,532	3,173
Bandar Kuang	996	1,251	542	658	454	593	119	111	230	273	4.3	4.7	276	349
Bandar Rawang	65,582	75,150	34,349	40,571	31,233	34,579	110	117	16,325	18,228	4.0	4.2	19,938	21,586
Bandar Gombak Setia	4,622	5,966	2,268	3,126	2,840	2,840	96	110	1,187	1,537	3.9	3.9	1,362	1,700
Bandar Ulu Kelang	121,070	167,901	60,316	86,459	60,754	81,442	99	106	31,761	40,033	3.8	4.2	36,208	46,116
Bandar Kepong	63,542	85,960	34,374	45,222	29,168	40,738	118	111	18,552	19,559	3.4	4.4	20,301	22,036
Bandar Kundang	36,418	52,549	18,564	27,100	17,854	25,449	104	106	8,992	12,845	4.0	4.1	11,805	17,185
Bandar Selayang	195,067	265,743	100,270	140,940	94,797	124,803	106	113	49,916	63,811	3.9	4.2	56,990	69,692
Bandar Sungai Buloh	9,902	14,567	5,156	7,392	4,746	7,175	109	103	2,625	3,385	3.7	4.4	3,123	3,749
Bandar Sungai Pusu	16,958	16,680	7,462	7,394	9,496	9,286	79	80	849	2,256	4.5	4.5	995	1,253
Pekan Batu 20	217	1,965	116	1,040	101	925	115	112	59	560	3.7	3.7	89	646
Pekan Kuang	6,091	8,936	3,151	4,513	2,940	4,423	107	102	1,498	2,101	4.1	4.3	1,848	2,562
Pekan Pengkalan Kundang	9,172	20,864	4,744	10,731	4,428	10,133	107	106	2,075	5,078	4.4	4.1	2,269	5,544
Pekan Sungai Buloh	8,270	8,354	4,022	4,175	4,248	4,179	95	100	1,517	2,387	3.8	4.3	1,764	2,031
Pekan Templer	1,767	5,298	920	2,834	847	2,464	109	115	436	1,356	4.1	4.0	626	1,696
Klang														
Mukim Kapar	195,148	269,627	106,473	149,264	88,675	120,363	120	124	44,616	64,995	4.2	4.0	52,855	73,242
Mukim Klang	363,545	490,177	191,572	264,394	171,973	225,783	111	117	88,150	119,249	4.1	4.0	100,056	141,951
Bandar Klang	130,648	152,415	66,194	79,547	64,454	72,868	103	109	33,609	37,429	3.9	4.0	38,728	41,175
Bandar Port Swettenham	24,478	27,219	12,638	14,818	11,840	12,401	107	119	5,703	5,967	4.3	4.6	6,659	6,926
Bandar Sultan Sulaiman	7,539	6,857	5,861	4,632	1,678	2,225	349	208	1,364	1,623	4.9	4.2	1,931	1,989
Bandar Shah Alam Klang	26,643	33,832	15,025	19,199	11,618	14,633	129	131	6,502	8,144	4.1	4.2	7,613	8,862
Pekan Bukit Kemuning	1,206	1,488	650	777	556	711	117	109	289	369	4.2	4.0	358	383
Pekan Kapar	22,461	24,723	11,420	13,498	11,041	11,225	103	120	4,945	6,252	4.5	3.9	6,448	6,596
Pekan Meru	7,619	7,404	4,285	4,029	3,334	3,375	129	119	1,638	1,701	4.4	4.4	1,779	1,795
Pekan Telok Menegun	448	426	223	234	225	192	99	122	118	109	3.8	3.9	121	140
Pekan Batu Empat	18,887	21,898	9,925	11,794	8,962	10,104	111	117	4,925	5,431	3.8	4.0	5,415	5,530
Pekan Pandamaran	43,524	53,916	23,008	29,390	20,516	24,526	112	120	10,135	12,186	4.3	4.5	12,076	12,818

Jadual 10.1 : Bilangan penduduk mengikut jantina, nisbah jantina, isi rumah, purata saiz isi rumah, tempat kediaman, daerah pentadbiran/ mukim, Selangor, 2010 dan 2020 (samb.)
Table 10.1 : Number of population by sex, sex ratio, households, average household size, living quarters, administrative district/ mukim, Selangor, 2010 and 2020 (cont'd)

Daerah Pentadbiran/ Mukim Administrative District/ Mukim	Penduduk Population				Nisbah jantina Sex ratio		Isi rumah Households		Purata saiz isi rumah Average of household size		Tempat kediaman Living quarters	
	Jumlah Total		Perempuan Female									
	2010	2020	2010	2020	2010	2020	2010	2020	2010	2020	2010	2020
Kuala Langat												
Mukim Bandar	11,494	14,147	6,077	7,632	5,417	6,515	117	2,445	4,105	4.5	3.3	2,939
Mukim Batu	8,684	8,943	4,455	4,543	4,229	4,400	103	1,999	2,050	4.3	4.3	2,212
Mukim Jugra	7,572	7,198	3,897	3,657	3,541	3,541	106	1,462	1,624	4.2	3.5	1,733
Mukim Kelanang	18,042	16,473	9,491	8,624	8,551	7,849	111	4,012	4,401	4.5	3.7	4,562
Mukim Morib	2,949	3,122	1,477	1,586	1,472	1,536	100	607	685	4.9	4.5	656
Mukim Tanjung Duabelas	53,430	111,654	28,332	60,010	25,098	51,644	113	12,690	29,596	4.2	3.6	16,389
Mukim Telok Panglima Garang	30,660	49,155	16,174	25,107	14,486	24,048	112	6,668	13,023	4.6	3.8	7,469
Bandar Banting	25,630	27,355	12,840	13,801	12,790	13,554	100	6,182	7,085	4.1	3.8	7,044
Bandar Jenjarom	10,093	10,115	5,314	5,403	4,779	4,712	111	2,302	2,549	4.4	3.9	2,684
Bandar Sijangkang	5,638	5,723	2,963	2,839	2,675	2,884	111	1,225	1,316	4.6	4.3	1,319
Bandar Tanjung Sepat	7,599	8,061	3,866	4,139	3,733	3,922	104	1,863	2,000	4.1	4.0	2,034
Bandar Telok Panglima Garang	6,772	6,697	3,630	3,447	3,142	3,250	116	1,530	1,559	4.4	4.3	1,706
Pekan Batu	-	412	-	177	-	235	-	-	68	-	6.1	-
Pekan Bukit Changgang	3,923	2,699	2,073	1,435	1,850	1,264	112	721	695	4.4	3.8	839
Pekan Chodoi	-	301	-	165	-	136	-	-	72	-	4.1	-
Pekan Jenjarom	7,629	12,874	3,992	7,167	3,637	5,707	110	1,654	3,014	4.6	4.2	1,965
Pekan Kanchong	338	600	176	309	162	291	109	78	139	4.3	4.3	107
Pekan Morib	353	406	182	208	171	198	105	91	108	3.9	3.7	109
Pekan Sijangkang	-	583	-	301	-	282	-	-	159	-	3.6	-
Pekan Simpang Morib	814	916	427	478	387	438	110	185	295	4.4	3.1	236
Pekan Sungai Manggis	4,567	4,704	2,230	2,462	2,337	2,242	95	1,018	1,286	4.5	3.6	1,281
Pekan Sungai Raba	-	156	-	81	-	75	-	-	54	-	2.8	-
Pekan Tanjung Duabelas	232	437	112	213	120	224	93	48	126	4.8	3.4	51
Pekan Telok Datok	2,606	2,093	1,274	1,087	1,332	1,006	96	616	579	4.2	3.6	689
Pekan Telok	10,619	12,161	5,742	6,208	4,877	5,953	118	2,276	3,107	4.7	3.9	2,638
Pekan Tongkah	570	433	289	250	281	183	103	126	193	4.5	2.2	150
Kuala Selangor												
Mukim Api-Api	4,073	4,130	2,162	2,162	1,911	1,968	113	1,075	885	3.7	4.6	1,246
Mukim Ujong Permatang	10,126	9,579	5,104	4,919	5,022	4,660	106	2,445	2,611	4.1	3.7	3,049
Mukim Ulu Tinggi	154	73	86	54	68	19	284	47	31	3.3	2.1	60
Mukim Jok	50,403	100,899	24,756	52,663	25,647	48,236	97	12,004	25,964	4.1	3.8	16,795
Mukim Jeram	41,054	58,067	21,345	27,900	19,709	30,167	108	8,716	19,272	4.3	4.2	10,204
Mukim Kuala Selangor	5,744	2,702	2,959	1,330	2,785	1,372	106	1,295	804	4.1	3.3	1,845

Jadual 10.1 : Bilangan penduduk mengikut jantina, nisbah jantina, isi rumah, purata saiz isi rumah, tempat kediaman, daerah pentadbiran/ mukim, Selangor, 2010 dan 2020 (samb.)
Table 10.1 : Number of population by sex, sex ratio, households, average household size, living quarters, administrative district/ mukim, Selangor, 2010 and 2020 (cont'd)

Daerah Pentadbiran/ Mukim Administrative District/ Mukim	Penduduk Population				Nisbah jantina Sex ratio		Isi rumah Households		Purata saiz isi rumah Average of household size		Tempat kediaman Living quarters			
	Jumlah Total		Perempuan Female											
	2010	2020	2010	2020	2010	2020	2010	2020	2010	2020	2010	2020		
Kuala Selangor (samb./cont'd)														
Mukim Pasangan	6,850	5,391	3,604	2,923	3,246	2,468	111	118	1,573	1,451	4.4	3.6	1,855	1,829
Mukim Tanjong Karang	23,643	22,683	11,946	11,507	11,697	11,176	102	103	5,556	6,033	4.2	3.7	6,111	7,254
Mukim Bestari Jaya	11,949	9,948	5,345	4,703	6,604	5,245	81	90	1,588	2,792	4.5	4.0	1,912	2,018
Bandar Kuala Selangor	12,736	19,504	6,412	9,754	6,324	9,750	101	100	3,253	4,947	3.9	3.9	4,296	6,490
Bandar Tanjong Karang	3,983	3,990	2,007	1,976	1,976	2,014	102	98	1,034	1,135	3.8	3.5	1,159	1,524
Pekan Asam Jawa	3,411	3,380	1,746	1,694	1,665	1,686	105	100	736	768	4.6	4.4	815	847
Pekan Bukit Rotan	168	621	81	308	87	313	93	98	37	142	4.5	4.4	50	211
Pekan Jeram	849	604	448	350	401	254	112	138	199	225	4.3	2.6	224	257
Pekan Kampong Kuantan	1,461	2,183	740	1,111	721	1,072	103	104	363	421	4.0	5.2	468	483
Pekan Kuala Sungai Buloh	4,156	6,119	2,155	2,904	2,001	3,215	108	90	973	1,400	4.3	4.4	1,133	1,647
Pekan Pasir Penambang	2,520	2,527	1,323	1,271	1,197	1,256	111	101	635	705	4.0	3.6	701	892
Pekan Tanjong Karang	2,998	4,979	1,496	2,503	1,502	2,476	100	101	805	1,328	3.7	3.7	996	1,698
Pekan Bukit Belimbing	462	373	244	179	218	194	112	92	106	100	4.4	3.7	110	110
Pekan Bukit Talang	-	541	-	268	-	273	-	98	-	142	-	3.7	-	192
Pekan Kampong Baru Hulu Tiram	-	806	-	404	-	402	-	100	-	249	-	3.2	-	295
Buruk														
Pekan Parit Mahang	608	1,225	296	615	312	610	95	101	132	264	4.6	4.6	226	317
Pekan Simpang Tiga Ijok	4,255	5,874	2,187	3,092	2,068	2,782	106	111	1,025	1,414	4.2	4.1	1,169	1,600
Pekan Sungai Sembilang	419	1,850	235	1,598	184	252	128	634	92	163	4.6	3.1	100	164
Pekan Taman Pkns	-	863	-	419	-	444	-	94	-	222	-	3.9	-	238
Pekan Tambak Jawa	-	611	-	295	-	316	-	93	-	159	-	3.8	-	178
Pekan Bestari Jaya	13,235	12,195	7,792	7,177	5,443	5,018	143	143	2,764	2,826	4.2	3.7	3,090	3,178
Petaling														
Mukim Bukit Raja	52,084	146,534	25,764	76,609	26,320	69,925	98	110	12,577	38,978	4.0	3.9	14,788	42,469
Mukim Damansara	112,450	163,701	57,984	87,944	54,466	75,757	106	116	29,071	45,756	3.8	3.6	33,838	53,766
Mukim Petaling	184,507	241,702	95,472	126,824	89,035	114,878	107	110	47,822	63,815	3.6	4.0	54,515	71,522
Mukim Sungai Buloh	164,453	222,858	86,791	119,860	77,662	102,998	112	116	44,547	61,992	3.7	3.6	50,892	71,148
Bandar Petaling Jaya	220,668	271,030	107,060	142,595	113,608	128,435	94	111	58,967	69,704	3.6	3.7	64,087	77,351
Bandar Shah Alam	167,980	210,480	81,236	112,003	86,744	98,477	94	114	40,098	64,102	4.0	3.9	42,348	57,322
Bandar Damansara	11,539	19,205	5,596	10,219	5,943	8,986	94	114	3,784	5,126	3.0	3.7	4,527	5,581
Bandar Glenmarie	3,830	7,265	2,340	3,345	1,490	3,920	157	85	794	1,956	4.4	3.7	909	2,361
Bandar Petaling Jaya Selatan	78,376	83,141	40,543	44,465	37,833	38,676	107	115	19,681	21,366	4.0	3.9	21,583	23,220
Bandar Saujana	2,813	5,801	1,386	3,126	1,427	2,675	97	117	804	1,896	3.5	3.1	1,110	2,344
Bandar Sri Damansara	38,087	48,556	19,436	24,382	18,651	24,174	104	101	11,447	13,054	3.3	3.7	12,625	14,200

Jadual 10.1 : Bilangan penduduk mengikut jantina, nisbah jantina, isi rumah, purata saiz isi rumah, tempat kediaman, daerah pentadbiran/ mukim, Selangor, 2010 dan 2020 (samb.)
Table 10.1 : Number of population by sex, sex ratio, households, average household size, living quarters, administrative district/ mukim, Selangor, 2010 and 2020 (cont'd)

Daerah Pentadbiran/ Mukim Administrative District/ Mukim	Penduduk Population				Nisbah jantina Sex ratio		Isi rumah Households		Purata saiz isi rumah Average of household size		Tempat kediaman Living quarters	
	Jumlah Total		Perempuan Female									
	2010	2020	2010	2020	2010	2020	2010	2020	2010	2020	2010	2020
Petaling (samb./cont'd)												
Bandar Subang Jaya	36,284	41,498	18,281	23,732	18,003	17,766	10,446	10,937	3.5	3.8	11,494	11,891
Bandar Sunway	67,071	72,162	34,763	40,020	32,308	32,142	17,890	19,200	3.7	3.7	18,997	20,653
Pekan Batu Tiga	4,173	5,419	2,426	2,834	1,747	2,585	1,143	1,504	3.7	3.6	1,226	1,619
Pekan Serdang	89,025	105,445	47,921	55,465	41,104	49,980	23,797	26,925	3.7	3.9	25,066	28,868
Pekan Sungai Buloh	366	63	180	29	186	34	79	22	4.6	2.9	88	24
Pekan Sungai Penchala	814	1,551	403	775	411	776	255	532	3.2	2.9	276	575
Pekan Cempaka	8,837	10,676	4,553	5,410	4,284	5,266	2,487	2,855	3.5	3.7	2,731	3,111
Pekan Country Height	736	5,739	503	3,447	233	2,292	124	1,482	4.5	3.9	137	2,195
Pekan Desa Puchong	9,324	11,777	5,528	6,156	3,796	5,621	2,602	3,026	3.6	3.9	2,739	3,598
Pekan Hicom	35,374	36,802	18,787	19,466	16,587	17,336	8,653	8,909	4.1	3.8	9,835	9,663
Pekan Kayu Ara	18,067	25,958	9,503	13,425	8,564	12,533	5,150	6,595	3.5	3.9	5,575	6,525
Pekan Kimbara	81,588	93,822	42,485	51,441	39,103	42,381	22,501	24,779	3.6	3.6	24,457	29,649
Pekan Baru Hicom	2,102	942	1,285	563	817	379	524	304	4.0	3.1	635	345
Pekan Baru Subang	19,745	22,280	10,439	12,054	9,306	10,226	5,214	5,237	3.8	4.2	5,940	5,940
Pekan Baru Sungai Besi	14,527	23,246	7,919	13,941	6,608	9,305	4,314	4,763	3.4	4.3	5,136	5,719
Pekan Baru Sungai Buloh	101,360	124,122	50,410	65,194	50,950	58,928	26,874	32,154	3.7	3.8	30,177	37,685
Pekan Penaga	13,572	27,118	7,334	14,785	6,238	12,333	3,800	7,651	3.6	3.5	4,068	9,397
Pekan Puchong Jaya	47,763	67,041	25,201	34,965	22,562	32,076	13,497	17,998	3.5	3.6	15,571	19,294
Pekan Puchong Perdana	84,803	90,718	44,904	47,089	39,899	43,629	21,743	24,506	3.9	3.7	23,885	28,082
Pekan Subang	2,206	1,574	1,272	926	934	648	576	324	3.8	4.8	633	355
Pekan Subang Jaya	90,971	109,917	46,389	58,444	44,582	51,473	25,601	30,251	3.6	3.6	28,576	33,340
Sabak Bernam												
Mukim Bagan Nakhoda Omar	11,159	9,703	5,349	4,853	5,810	4,850	2,347	2,316	4.0	3.5	2,584	3,025
Mukim Panchang Bedena	19,179	17,975	9,549	9,142	9,630	8,833	4,451	4,732	4.3	3.8	5,554	5,568
Mukim Pasir Panjang	11,403	10,541	5,678	5,371	5,725	5,170	2,680	2,912	4.2	3.6	2,953	3,301
Mukim Sabak	11,049	11,793	5,804	6,224	5,245	5,569	2,789	3,313	3.9	3.6	3,277	3,958
Mukim Sungai Panjang	8,225	10,586	4,195	5,327	4,030	5,259	2,014	2,382	4.1	4.5	2,276	2,823
Pekan Bagan Terap	343	326	170	180	173	146	89	85	3.9	3.9	102	114
Pekan Sekinchan	11,558	13,226	6,051	7,719	5,507	5,507	2,804	3,387	4.1	3.8	3,112	3,759
Pekan Sabak	8,696	10,054	4,306	5,071	4,390	4,983	2,250	2,764	3.8	3.7	2,843	3,189
Pekan Sungai Air Tawar	487	88	267	47	220	41	134	33	3.6	2.7	164	48
Pekan Bagan Nakhoda Omar	-	530	-	301	-	229	-	162	-	3.3	-	188
Pekan Parit Baru	464	374	227	176	237	198	131	127	3.5	2.9	140	184

Jadual 10.1 : Bilangan penduduk mengikut jantina, nisbah jantina, isi rumah, purata saiz isi rumah, tempat kediaman, daerah pentadbiran/ mukim, Selangor, 2010 dan 2020 (samb.)
Table 10.1 : Number of population by sex, sex ratio, households, average household size, living quarters, administrative district/ mukim, Selangor, 2010 and 2020 (cont'd)

Daerah Pentadbiran/ Mukim Administrative District/ Mukim	Penduduk Population				Nisbah jantina Sex ratio		Isi rumah Households		Purata saiz isi rumah Average of household size		Tempat kediaman Living quarters			
	Jumlah Total		Perempuan Female		Male		2010		2020		2010		2020	
	2010	2020	2010	2020	2010	2020	2010	2020	2010	2020	2010	2020	2010	2020
Sabak Bernam (samb./cont'd)														
Pekan Pasir Panjang	619	642	349	324	270	318	143	166	4.0	3.9	149	226		
Pekan Sekinchan Site A	651	667	344	349	307	318	140	151	4.7	4.4	151	158		
Pekan Sungai Besar	19,251	19,754	9,825	10,316	9,426	9,438	4,679	5,643	4.1	3.5	5,588	6,953		
Pekan Sungai Haji Dorani	447	501	232	245	215	256	101	129	4.4	3.9	111	159		
Pekan Sungai Nibong	178	299	98	163	80	136	48	98	3.7	3.1	58	97		
Selangor														
Mukim Dengkil	126,209	188,903	66,512	101,337	59,697	87,566	116	111	3.9	3.3	35,810	70,250		
Mukim Labu	7,194	19,862	3,823	10,226	3,371	9,636	106	113	4.0	3.8	2,302	6,405		
Mukim Sepang	18,970	17,423	9,782	8,800	9,188	8,623	102	106	4.2	3.5	5,851	6,583		
Bandar Sepang	2,744	2,988	1,410	1,506	1,334	1,482	106	106	4.3	4.0	781	799		
Bandar Baru Bangi	-	3,555	-	2,305	-	1,250	184	-	-	2.7	-	1,254		
Bandar Baru Salak Tinggi	21,534	18,386	12,522	10,238	9,012	8,148	126	139	4.2	3.3	4,940	6,278		
Bandar Lapangan Terbang	384	395	204	207	180	188	110	113	5.4	3.9	89	151		
Antarabangsa Sepang	641	956	337	482	304	474	102	111	4.0	3.9	138	319		
Bandar Sungai Merab	11,872	49,276	7,160	27,082	4,712	22,194	122	152	3.2	2.3	3,136	28,400		
Bandar Cyberjaya	7,672	11,371	4,077	5,464	3,595	5,907	93	113	4.4	3.6	1,876	3,529		
Pekan Dengkil	1,208	429	863	233	345	196	119	250	3.9	3.7	310	107		
Pekan Salak	6,412	6,791	3,305	3,453	3,107	3,338	103	106	3.9	3.7	2,014	2,080		
Pekan Sungai Pelek	1,105	2,387	554	1,676	551	711	101	236	3.6	3.4	336	890		
Pekan Bukit Bisa	496	308	263	149	233	159	94	113	4.6	4.2	114	66		
Pekan Dato' Bakar Baginda	230	1,216	107	593	123	623	95	87	3.2	3.4	84	431		
Pekan Baru Salak Tinggi	683	339	355	166	328	173	96	108	5.0	4.2	144	86		
Pekan Sungai Merab														
Ulu Langat														
Mukim Beranang	46,330	69,900	24,359	36,724	21,971	33,176	111	111	4.1	3.9	12,073	22,748		
Mukim Cheras	70,346	101,767	35,136	54,667	35,210	47,100	116	100	3.7	3.5	21,640	34,402		
Mukim Ampang	11,627	13,973	6,098	7,747	5,529	6,226	124	110	3.7	3.9	4,127	4,049		
Mukim Ulu Langat	48,073	50,572	24,225	26,843	23,848	23,729	102	102	4.0	3.5	12,872	16,261		
Mukim Ulu Semenyih	2,693	3,715	1,450	2,001	1,243	1,714	117	117	4.1	3.6	744	1,075		
Mukim Kajang	43,337	84,031	20,352	40,526	22,985	43,505	93	89	3.9	3.9	7,811	17,332		
Mukim Semenyih	54,590	91,808	28,531	47,506	26,059	44,302	107	109	4.1	3.7	14,957	31,805		
Bandar Cheras	69,372	68,635	36,134	37,017	33,238	31,618	117	109	3.9	3.4	20,879	24,409		
Bandar Ulu Langat	761	194	503	100	258	94	106	195	4.2	3.7	145	52		

Jadual 10.1 : Bilangan penduduk mengikut jantina, nisbah jantina, isi rumah, purata saiz isi rumah, tempat kediaman, daerah pentadbiran/ mukim, Selangor, 2010 dan 2020 (samb.)
Table 10.1 : Number of population by sex, sex ratio, households, average household size, living quarters, administrative district/ mukim, Selangor, 2010 and 2020 (cont'd)

Daerah Pentadbiran/ Mukim Administrative District/ Mukim	Penduduk Population				Nisbah jantina Sex ratio		Isi rumah Households		Purata saiz isi rumah Average of household size		Tempat kediaman Living quarters				
	Jumlah Total		Lelaki Male		Perempuan Female		2010		2020		2010		2020		
	2010	2020	2010	2020	2010	2020	2010	2020	2010	2020	2010	2020	2010	2020	
Ulu Langat (samb./cont'd)															
Bandar Kajang	123,468	156,587	63,402	84,741	60,066	71,846	106	118	30,942	37,370	4.0	4.0	34,503	41,138	
Bandar Semenyih	4,422	3,796	2,306	2,000	2,116	1,796	109	111	1,014	998	4.4	3.8	1,203	1,207	
Bandar Ampang	331,049	339,825	169,911	180,608	161,138	159,217	105	113	89,552	103,050	3.7	3.3	99,161	111,883	
Bandar Country Height	3,720	4,147	1,862	2,149	1,858	1,998	100	108	812	1,030	4.6	4.0	1,046	1,222	
Bandar Balakong	227	304	124	152	103	152	120	100	79	76	2.9	4.0	88	75	
Bandar Baru Bangi	94,754	114,415	48,301	59,651	46,453	54,764	104	109	22,910	27,418	3.9	4.1	24,949	29,210	
Bandar Batu 9, Cheras	8,893	6,626	4,539	3,592	4,354	3,034	104	118	2,267	2,274	3.9	2.9	2,419	2,597	
Bandar Batu 18, Semenyih	21,879	23,659	11,968	12,875	9,911	10,784	121	119	5,640	5,901	3.9	4.0	5,956	7,999	
Bandar Batu 26, Beranang	639	470	423	297	216	173	196	172	123	96	4.2	4.9	131	121	
Pekan Tarun	-	504	-	251	-	253	-	99	-	127	-	4.0	-	-	127
Pekan Bangi Lama	8,465	26,077	4,277	12,122	4,188	13,955	102	87	2,021	6,438	4.2	5.3	2,450	4,527	
Pekan Batu 18 Ulu Langat	1,246	697	644	346	602	351	107	99	306	211	4.1	3.3	333	327	
Pekan Batu 23, Sungai Lalang	917	164	478	80	439	84	109	95	202	73	4.5	2.2	227	73	
Pekan Batu 26, Beranang	1,460	3,215	788	1,792	672	1,423	117	126	355	779	4.1	4.1	390	897	
Pekan Bukit Sungai Raya	417	395	202	200	215	195	94	103	98	101	4.3	3.9	99	99	
Pekan Cheras	90,696	96,756	47,398	51,360	43,298	45,396	109	113	24,809	29,420	3.7	3.3	28,445	34,379	
Pekan Desa Raya	280	317	153	158	127	159	120	99	71	79	3.9	4.0	71	79	
Pekan Dusun Tua Ulu Langat	753	775	383	390	370	385	104	101	163	236	4.6	3.3	175	255	
Pekan Kajang	62,099	90,590	34,224	51,323	27,875	39,267	123	131	15,934	23,556	3.9	3.9	19,528	27,771	
Pekan Kampong Pasir Batu 14 Semenyih	-	522	-	259	-	263	-	98	-	234	-	2.2	-	-	237
Pekan Kampong Sungai Tangkas	7,978	18,021	4,514	10,235	3,464	7,786	130	131	1,629	5,229	4.2	3.4	1,884	6,446	
Pekan Semenyih	17,962	19,724	9,245	10,129	8,717	9,595	106	106	4,093	5,356	4.3	3.7	4,931	6,182	
Pekan Simpang Balak	3,327	3,784	1,593	1,842	1,734	1,942	92	95	876	949	3.8	4.0	933	980	
Pekan Sri Nanding	4,925	4,418	2,549	2,189	2,376	2,229	107	98	1,169	1,102	4.2	4.0	1,188	1,320	
Pekan Sungai Makau	1,493	771	789	395	704	376	112	105	378	223	3.9	3.5	385	290	
Ulu Selangor															
Mukim Batang Kali	22,026	30,935	11,601	16,300	10,425	14,635	111	111	5,114	7,198	4.2	4.3	6,243	8,332	
Mukim Buloh Telor	325	495	176	272	149	223	118	122	79	137	4.1	3.6	92	174	
Mukim Ampang Pechah	2,588	2,120	1,324	1,104	1,264	1,016	105	109	592	479	4.0	4.4	813	544	
Mukim Ulu Bernam	20,618	21,132	10,346	11,141	10,272	9,991	101	112	5,071	5,707	3.9	3.7	6,115	6,556	
Mukim Ulu Yam	20,266	20,334	10,410	10,404	9,856	9,930	106	105	4,851	4,984	4.2	4.1	7,880	6,668	
Mukim Kalumpang	1,954	2,583	990	1,401	964	1,182	103	119	558	606	3.5	4.3	678	684	
Mukim Kerling	3,331	3,309	1,665	1,749	1,666	1,560	100	112	891	702	3.7	4.7	1,137	889	

Jadual 10.1 : Bilangan penduduk mengikut jantina, nisbah jantina, isi rumah, purata saiz isi rumah, tempat kediaman, daerah pentadbiran/ mukim, Selangor, 2010 dan 2020 (samb.)
Table 10.1 : Number of population by sex, sex ratio, households, average household size, living quarters, administrative district/ mukim, Selangor, 2010 and 2020 (cont'd)

Daerah Pentadbiran/ Mukim Administrative District/ Mukim	Penduduk Population				Nisbah jantina Sex ratio		Isi rumah Households		Purata saiz isi rumah Average of household size		Tempat kediaman Living quarters	
	Jumlah Total		Perempuan Female									
	2010	2020	2010	2020	2010	2020	2010	2020	2010	2020	2010	2020
Ulu Selangor (samb./cont'd)												
Mukim Kuala Kalumpang	2,795	2,788	1,428	1,431	1,367	1,357	105	701	4.1	4.0	965	888
Mukim Peretak	424	467	210	218	214	249	88	106	4.4	4.4	106	124
Mukim Rasa	2,671	1,850	1,355	1,002	1,316	848	103	680	3.9	3.6	812	563
Mukim Serendah	28,629	41,638	15,135	21,902	13,494	19,736	112	10,800	4.4	3.8	18,731	20,213
Mukim Sungai Gumut	2,991	4,242	1,491	2,199	1,500	2,043	99	836	3.6	4.1	1,380	1,506
Mukim Sungai Tinggi	1,884	2,514	1,070	1,324	814	1,190	111	446	4.2	4.6	612	627
Bandar Ulu Yam	292	900	143	469	149	431	109	71	4.1	4.2	92	220
Bandar Ulu Yam Baharu	1,328	812	701	408	627	404	112	313	4.2	4.2	356	300
Bandar Kalumpang	1,518	673	773	324	745	349	104	386	3.9	3.3	455	302
Bandar Kuala Kubu Baharu	10,736	12,457	5,431	6,492	5,305	5,965	102	2,698	4.0	4.2	3,444	3,831
Bandar Rasa	4,764	1,470	2,462	779	2,302	691	107	1,027	4.6	3.8	1,112	433
Bandar Serendah	51,214	71,202	27,783	38,878	23,431	32,324	120	12,589	4.0	3.9	28,142	31,075
Bandar Batang Kali	3,601	7,401	1,883	4,101	1,718	3,300	110	919	3.9	4.1	1,174	2,199
Bandar Ulu Bernam I	817	1,854	405	957	412	897	98	230	3.6	4.1	282	490
Bandar Ulu Bernam II	5,018	3,564	1,445	1,805	3,573	1,759	40	224	3.5	4.8	268	874
Bandar Sungai Chik	3,281	5,977	1,636	3,100	1,645	2,877	99	780	4.2	4.1	1,089	1,947
Pekan Kerling	93	360	49	197	44	163	121	23	4.0	4.9	29	91
Pekan Simpang Sungai Choh	1,223	855	613	468	610	387	100	318	3.8	3.4	324	335

Jadual 10.2 : Bilangan penduduk mengikut kumpulan etnik, daerah pentadbiran/ mukim, Selangor, 2010 dan 2020
 Table 10.2 : Number of population by ethnic group, administrative district/ mukim, Selangor, 2010 and 2020

Daerah Pentadbiran/ Mukim Administrative District/ Mukim	Warganegara Citizens												Bukan Warganegara Non-citizens				
	Jumlah Total						Bumiputera						Lain-lain Others				
	2010	2020	2010	2020	2010	2020	Jumlah Total	Malayu Malay	Bumiputera Lain Other bumiputera	Cina Chinese	India Indians	2010	2020	2010	2020		
SELANGOR																	
Gombak																	
Mukim Batu	6,000	13,259	5,887	12,876	3,141	8,199	3,087	7,515	54	684	2,121	3,464	608	1,130	83	113	383
Mukim Ulu Kelang	5,215	10,205	4,984	9,902	3,658	7,108	3,576	6,993	82	115	1,013	2,149	162	596	151	49	303
Mukim Rawang	72,463	112,133	67,522	105,269	52,509	77,655	52,155	76,878	354	777	8,263	15,704	6,113	11,358	637	552	4,941
Mukim Setapak	38,953	65,102	32,086	56,753	26,722	50,839	25,941	48,395	781	2,444	952	1,092	432	680	3,980	4,142	6,867
Bandar Batu Arang	6,389	10,550	6,162	8,921	2,507	5,386	2,504	5,359	3	27	1,523	1,168	2,082	2,329	50	38	227
Bandar Kuang	996	1,251	917	1,231	298	440	281	429	17	11	483	502	129	278	7	11	79
Bandar Rawang	65,582	75,150	61,356	70,091	25,547	29,458	24,881	28,756	666	702	20,644	20,672	14,951	15,859	214	4,102	4,226
Bandar Gombak Setia	4,622	5,966	4,325	5,741	3,940	5,492	3,932	5,448	8	44	164	128	110	89	111	32	297
Bandar Ulu Kelang	121,070	167,901	110,945	157,315	87,643	127,683	87,346	127,174	297	509	16,574	21,757	5,313	6,848	1,415	1,027	10,125
Bandar Kepong	63,542	85,960	58,820	79,455	15,015	20,620	14,271	20,176	744	444	38,683	51,782	4,925	6,367	197	686	4,722
Bandar Kundang	36,418	52,549	32,979	48,976	16,131	23,505	15,139	22,934	992	571	8,915	14,534	7,185	10,067	748	870	3,439
Bandar Selayang	195,067	265,743	184,433	248,117	118,829	164,475	118,240	163,544	589	931	34,235	47,412	29,775	34,208	1,594	2,022	10,634
Bandar Sungai Buloh	9,902	14,567	8,384	13,668	3,138	5,006	3,103	4,964	35	42	4,463	7,639	689	901	94	122	1,518
Bandar Sungai Pusu	16,958	16,680	14,345	13,398	13,645	12,381	13,568	12,186	77	195	176	465	392	418	132	134	2,613
Pekan Batu 20	217	1,965	214	1,951	186	1,928	181	1,827	5	101	1	1	27	13	-	9	3
Pekan Kuang	6,091	8,936	5,969	8,758	2,452	2,928	2,434	2,902	18	26	2,721	4,755	793	1,020	3	55	122
Pekan Pengkalan Kundang	9,172	20,864	8,734	19,738	6,032	14,800	6,020	14,722	12	78	1,990	2,875	608	1,936	104	127	438
Pekan Sungai Buloh	8,270	8,354	7,900	8,049	5,471	4,868	5,012	4,824	459	44	1,895	2,457	527	687	7	37	370
Pekan Temppler	1,767	5,298	1,675	5,221	1,108	2,539	1,103	2,523	5	16	420	1,940	147	719	-	23	92
Klang																	
Mukim Kapar	195,148	269,627	173,319	239,224	128,311	182,561	127,384	181,434	927	1,127	24,315	33,396	19,817	22,009	876	1,258	21,829
Mukim Klang	363,545	490,177	332,470	452,384	162,621	242,307	159,497	238,090	3,124	4,217	91,746	114,413	75,969	91,707	2,134	3,957	31,075
Bandar Klang	130,648	152,415	123,761	142,687	35,914	47,454	33,603	43,693	2,311	3,761	60,348	58,159	26,979	35,660	520	1,414	6,887
Bandar Port Swettenham	24,478	27,219	22,650	24,329	12,709	14,554	12,181	12,789	528	1,765	4,344	4,005	5,478	5,641	119	129	1,828
Bandar Sultan Sulaiman	7,539	6,857	2,887	3,762	2,370	3,169	2,138	3,096	232	73	348	334	151	190	18	69	4,652
Bandar Shah Alam Klang	26,643	33,832	23,111	28,564	10,810	15,738	8,169	14,555	2,641	1,183	3,561	3,686	8,593	8,943	147	197	3,532
Pekan Bukit Kemuning	1,206	1,488	944	1,275	88	152	74	146	14	6	274	309	580	663	2	151	262
Pekan Kapar	22,461	24,723	22,002	23,341	3,489	4,934	3,435	4,871	54	63	6,350	6,161	12,112	12,166	51	80	459
Pekan Meru	7,619	7,404	6,530	6,730	3,747	4,200	3,703	4,177	44	23	1,235	1,188	1,540	1,280	8	62	1,089
Pekan Telok Menegun	448	426	423	421	151	227	148	227	3	-	87	65	185	129	-	-	25
Pekan Batu Empat	18,887	21,898	17,695	19,931	3,774	4,738	3,728	4,696	46	42	10,443	11,909	3,456	3,220	22	64	1,192
Pekan Pandamaran	43,524	53,916	41,348	48,048	17,344	21,879	14,999	19,308	2,345	2,571	16,894	17,905	6,947	7,944	163	320	2,176
Kuala Langat																	
Mukim Bandar	11,494	14,147	11,233	13,975	9,557	12,193	9,494	12,074	63	119	562	428	1,086	1,344	10	28	261
Mukim Batu	8,684	8,943	8,497	8,810	6,027	7,063	5,662	6,403	365	660	1,444	818	1,024	918	2	11	187

Jadual 10.2 : Bilangan penduduk mengikut kumpulan etnik, daerah pentadbiran/ mukim, Selangor, 2010 dan 2020 (samb.)
Table 10.2 : Number of population by ethnic group, administrative district/ mukim, Selangor, 2010 and 2020 (cont'd)

Daerah Pentadbiran/ Mukim Administrative District/ Mukim	Warganegara Citizens												Bukan Warganegara Non-citizens						
	Jumlah Total						Bumiputera						Lain-lain Others						
	2010	2020	2010	2020	2010	2020	Jumlah Total	Melayu Malay	Bumiputera Lain Other bumiputera	Cina Chinese	India Indians	2010	2020	2010	2020				
Kuala Langat (samb./cont'd)																			
Mukim Jugra	7,572	7,198	6,889	6,555	4,669	5,082	3,831	3,160	838	1,922	516	335	1,696	1,087	8	51	683	643	
Mukim Kelanang	18,042	16,290	16,999	15,549	14,307	14,483	14,129	13,991	178	492	548	293	1,942	626	202	147	1,043	741	
Mukim Morib	2,949	3,122	2,901	3,049	2,368	2,340	2,368	2,250	-	90	46	55	478	650	9	4	48	73	
Mukim Tanjong Duabelas	53,430	111,654	50,852	101,912	42,941	79,189	39,595	75,104	3,346	4,085	3,088	14,583	4,698	7,742	125	398	2,578	9,742	
Mukim Telok Panglima Garang	30,660	49,155	28,970	47,669	26,918	46,438	26,825	46,304	93	134	462	419	1,276	739	314	73	1,690	1,486	
Bandar Banting	25,630	27,355	24,836	26,588	7,340	8,831	7,258	8,679	82	152	10,590	11,586	6,870	6,031	36	140	794	767	
Bandar Jenjarom	10,093	10,115	9,732	9,515	1,339	1,317	1,057	894	282	423	7,085	7,114	1,284	1,015	24	69	361	600	
Bandar Sijanggang	5,638	5,723	5,559	5,692	4,925	5,250	4,917	5,225	8	25	95	60	532	377	7	5	79	31	
Bandar Tanjong Sepat	7,599	8,061	7,413	7,863	894	834	889	820	5	14	5,755	6,272	751	719	13	38	186	198	
Bandar Telok Panglima Garang	6,772	6,697	5,915	6,547	2,215	2,987	2,136	2,966	79	21	1,465	1,177	2,203	2,379	32	4	857	150	
Pekan Batu	-	412	-	412	-	412	-	412	-	-	-	-	-	-	-	-	-	-	-
Pekan Bukit Changgang	3,923	2,699	3,770	2,594	3,667	2,558	3,647	2,550	20	8	39	1	54	22	10	13	153	105	
Pekan Chodoi	-	301	-	291	-	220	-	220	-	-	-	70	-	1	-	-	-	10	-
Pekan Jenjarom	7,629	12,874	7,445	11,617	1,946	3,386	1,824	3,099	122	287	4,269	7,120	1,217	1,077	13	34	184	1,257	
Pekan Kanchong	338	600	323	583	151	583	151	583	-	-	101	-	71	-	-	-	15	17	
Pekan Morib	353	406	335	399	244	323	244	323	-	-	36	27	55	49	-	-	18	7	
Pekan Sijanggang	-	583	-	560	-	560	-	557	-	3	-	-	-	-	-	-	-	23	
Pekan Simpang Morib	814	916	807	916	356	420	350	417	6	3	78	112	373	381	-	3	7	-	
Pekan Sungai Manggis	4,567	4,704	4,531	4,450	1,993	1,901	1,979	1,861	14	40	299	425	2,232	2,107	7	17	36	254	
Pekan Sungai Raba	-	156	-	149	-	106	-	105	-	1	-	12	-	31	-	-	-	7	
Pekan Tanjong Duabelas	232	437	226	402	10	131	9	131	1	1	59	63	155	204	2	4	6	35	
Pekan Telok Datok	2,606	2,093	2,574	2,057	1,131	972	1,130	962	1	10	174	112	1,265	967	4	6	32	36	
Pekan Telok	10,619	12,161	9,382	12,011	4,354	7,016	4,286	6,938	68	78	1,353	1,975	3,641	3,002	34	18	1,237	150	
Pekan Tongkah	570	433	566	433	272	288	272	288	-	-	31	4	262	141	1	-	4	-	
Kuala Selangor																			
Mukim Api-Api	4,073	4,130	3,816	3,895	1,964	2,526	1,964	2,526	-	-	329	220	1,515	1,121	8	28	257	235	
Mukim Ujong Permatang	10,126	9,579	9,946	9,225	6,983	7,515	6,976	7,485	7	30	2,118	1,237	836	456	9	17	180	354	
Mukim Ulu Tinggi	154	73	117	37	9	12	9	12	-	-	-	-	108	25	-	-	37	36	
Mukim Ijok	50,403	100,899	48,200	96,527	40,847	85,033	40,697	84,582	150	451	1,566	4,595	5,715	6,589	72	310	2,203	4,372	
Mukim Jeram	41,054	58,067	38,689	56,665	34,571	54,085	34,511	53,674	60	411	1,285	931	2,786	1,583	47	66	2,365	1,402	
Mukim Kuala Selangor	5,744	2,702	5,629	2,612	3,060	1,917	3,057	1,914	3	3	1,220	488	1,259	192	90	15	115	90	
Mukim Pasangan	6,850	5,391	6,383	4,832	3,776	3,638	3,772	3,630	4	8	244	118	2,359	1,023	4	53	467	559	
Mukim Tanjong Karang	23,643	22,683	23,411	22,243	22,281	21,360	22,272	21,334	9	26	648	583	476	247	6	53	232	440	
Mukim Bestar Jaya	11,949	9,948	11,514	9,457	9,176	7,775	9,065	7,585	111	190	158	75	2,151	1,540	29	67	435	491	
Bandar Kuala Selangor	12,736	19,504	12,507	19,004	7,323	12,081	7,273	12,031	50	50	1,825	2,558	3,339	4,281	20	84	229	500	
Bandar Tanjong Karang	3,983	3,990	3,901	3,806	1,935	2,139	1,930	2,123	5	16	1,804	1,519	145	143	17	5	82	184	

Jadual 10.2 : Bilangan penduduk mengikut kumpulan etnik, daerah pentadbiran/ mukim, Selangor, 2010 dan 2020 (samb.)
Table 10.2 : Number of population by ethnic group, administrative district/ mukim, Selangor, 2010 and 2020 (cont'd)

Daerah Pentadbiran/ Mukim Administrative District/ Mukim	Warganegara Citizens												Bukan Warganegara Non-citizens					
	Jumlah Total						Bumiputera						Lain-lain Others					
	2010	2020	2010	2020	2010	2020	Jumlah Total	Melayu Malay	Bumiputera Lain Other bumiputera	Cina Chinese	India Indians	2010	2020	2010	2020			
Petaling (samb./cont'd)																		
Pekan Hicom	35,374	36,802	30,788	29,556	23,499	24,095	22,662	23,694	837	401	2,995	2,366	4,228	2,928	167	4,586	7,246	
Pekan Kayu Ara	18,067	25,958	13,290	22,456	5,190	8,315	5,101	8,211	89	104	5,501	11,142	2,077	2,276	723	4,777	3,502	
Pekan Kinrara	81,588	93,822	75,544	83,687	24,218	29,523	23,501	28,738	717	785	40,817	42,783	10,186	10,806	323	6,044	10,135	
Pekan Baru Hicom	2,102	942	1,515	829	1,095	725	1,082	715	13	10	10	1	395	99	4	587	113	
Pekan Baru Subang	19,745	22,280	18,463	20,634	13,530	15,463	13,203	15,276	327	187	3,254	3,319	1,536	1,734	143	1,282	1,646	
Pekan Baru Sungai Besi	14,527	23,246	11,995	18,254	3,180	5,657	2,732	5,564	448	93	7,431	10,863	1,320	1,435	64	299	2,532	4,992
Pekan Baru Sungai Buloh	101,360	124,122	94,952	114,237	55,327	59,338	54,468	58,461	859	877	29,385	42,648	9,621	11,602	619	649	6,408	9,885
Pekan Penaga	13,572	27,118	11,986	23,270	7,032	10,316	6,368	9,223	664	1,093	3,475	9,983	1,334	2,713	145	258	1,586	3,848
Pekan Puchong Jaya	47,763	67,041	44,980	62,856	9,639	16,951	9,273	16,201	366	750	26,069	34,891	8,945	10,601	327	413	2,783	4,185
Pekan Puchong Perdana	84,803	90,718	77,713	83,958	43,993	50,712	42,764	49,858	1,229	854	20,136	21,098	13,173	11,557	411	591	7,090	6,760
Pekan Subang	2,206	1,574	1,815	1,110	759	188	725	155	34	33	975	883	65	13	16	26	391	464
Pekan Subang Jaya	90,971	109,917	83,912	101,866	26,624	41,499	25,502	40,444	1,122	1,055	46,584	48,251	10,080	11,184	624	932	7,059	8,051
Sabak Bernam																		
Mukim Bagan Nakhoda Oma	11,159	9,703	10,888	9,492	9,459	8,871	9,435	8,812	24	59	1,229	450	181	143	19	28	271	211
Mukim Panchang Bedena	19,179	17,975	18,936	17,741	18,092	16,735	18,070	16,678	22	57	621	967	210	22	13	17	243	234
Mukim Pasir Panjang	11,403	10,541	11,225	10,436	11,079	9,433	11,073	9,420	6	13	7	962	129	35	10	6	178	105
Mukim Sabak	11,049	11,793	10,388	11,293	9,255	10,388	9,255	10,382	-	6	521	328	609	559	3	18	661	500
Mukim Sungai Panjang	8,225	10,586	8,109	10,400	7,964	10,384	7,963	10,355	1	29	10	1	107	6	28	8	116	186
Pekan Bagan Terap	343	326	337	322	315	321	315	321	-	-	3	-	19	-	-	1	6	4
Pekan Sekinchan	11,558	13,226	11,204	11,623	2,108	2,770	2,094	2,733	14	37	8,484	7,369	575	1,388	37	96	354	1,603
Pekan Sabak	8,696	10,054	8,505	9,945	5,283	6,326	5,282	6,299	1	27	1,864	2,225	1,354	1,378	4	16	191	109
Pekan Sungai Air Tawar	487	88	474	87	304	30	304	28	-	2	83	54	87	3	-	-	13	-
Pekan Bagan Nakhoda Omai	-	530	-	530	-	152	-	151	-	1	-	378	-	-	-	-	-	-
Pekan Parit Baru	464	374	454	365	355	313	355	312	-	1	73	51	25	-	1	1	10	9
Pekan Pasir Panjang	619	642	541	628	513	623	513	619	-	4	27	2	-	-	1	3	78	14
Pekan Sekinchan Site A	651	667	642	656	-	12	-	7	-	5	633	641	9	-	-	3	9	11
Pekan Sungai Besar	19,251	19,754	18,811	18,469	11,660	11,794	11,639	11,719	21	75	6,459	6,168	671	453	21	54	440	1,285
Pekan Sungai Haji Dorani	447	501	442	498	384	486	384	485	-	1	58	12	-	-	-	-	5	3
Pekan Sungai Nibong	178	299	173	299	170	83	170	83	-	-	-	216	-	-	3	-	5	-
Sepang																		
Mukim Dengkil	126,209	188,903	117,335	173,995	85,458	125,538	82,987	121,464	2,471	4,074	17,646	35,262	13,456	12,387	775	808	8,874	14,908
Mukim Labu	7,194	19,862	6,914	19,409	6,460	19,101	6,401	18,718	59	383	56	127	358	164	40	17	280	453
Mukim Sepang	18,970	17,423	18,286	16,828	11,282	9,735	10,771	9,523	511	212	2,257	2,391	4,683	4,273	64	429	684	595
Bandar Sepang	2,744	2,988	2,701	2,955	417	426	399	384	18	42	1,161	1,222	1,119	1,301	4	6	43	33
Bandar Baru Bangi	-	3,555	-	2,274	-	1,328	-	1,297	-	31	-	387	-	523	-	36	-	1,281
Bandar Baru Salak Tinggi	21,534	18,386	18,009	16,174	14,959	14,695	14,446	14,427	513	268	641	279	2,337	1,129	72	71	3,525	2,212

Jadual 10.3 : Bilangan penduduk mengikut kumpulan umur, nisbah tanggungan, daerah pentadbiran/ mukim, Selangor, 2010 dan 2020
 Table 10.3 : Number of population by age group, dependency ratio, administrative district/ mukim, Selangor, 2010 and 2020

Daerah Pentadbiran/ Mukim Administrative District/ Mukim	Jumlah Total						Kumpulan umur Age group						Nisbah tanggungan Dependency ratio										
	2010		2020		2010		2020		0-14		15-64		65+		2010		2020		2010		2020		
	2010	2020	2010	2020	2010	2020	2010	2020	2010	2020	2010	2020	2010	2020	2010	2020	2010	2020	2010	2020	2010	2020	
SELANGOR																							
Gombak																							
Mukim Batu	6,000	13,259	1,536	2,984	4,286	9,648	178	627															
Mukim Ulu Kelang	5,215	10,205	1,619	2,048	3,399	7,603	197	554															
Mukim Rawang	72,463	112,133	23,483	29,242	47,344	77,194	1,636	5,697															
Mukim Setapak	38,953	65,102	11,268	16,531	26,507	45,860	1,178	2,711															
Bandar Batu Arang	6,389	10,550	1,417	2,053	4,580	7,897	392	600															
Bandar Kuang	996	1,251	254	434	697	767	45	50															
Bandar Rawang	65,582	75,150	18,136	18,054	44,939	49,818	2,507	7,278															
Bandar Gombak Setia	4,622	5,966	1,068	1,392	3,256	3,832	298	742															
Bandar Ulu Kelang	121,070	167,901	30,128	43,685	85,454	113,309	5,488	10,907															
Bandar Kepong	63,542	85,960	12,590	17,049	48,196	61,258	2,756	7,653															
Bandar Kundang	36,418	52,549	11,224	10,292	24,365	39,264	829	2,993															
Bandar Selayang	195,067	265,743	48,362	58,531	139,821	190,621	6,884	16,591															
Bandar Sungai Buloh	9,902	14,567	2,190	2,613	7,319	10,313	393	1,641															
Bandar Sungai Pusu	16,958	16,680	1,054	1,039	15,763	15,465	141	176															
Pekan Batu 20	217	1,965	72	469	144	1,467	1	29															
Pekan Kuang	6,091	8,936	1,923	2,232	4,037	5,949	131	755															
Pekan Pengkalan Kundang	9,172	20,864	2,676	4,460	6,014	15,087	482	1,317															
Pekan Sungai Buloh	8,270	8,354	1,332	1,531	6,599	6,206	339	617															
Pekan Templer	1,767	5,298	544	1,842	1,187	3,245	36	211															
Klang																							
Mukim Kapar	195,148	269,627	56,038	57,464	133,910	198,573	5,200	13,590															
Mukim Klang	363,545	490,177	103,949	114,561	249,239	344,463	10,357	31,153															
Bandar Klang	130,648	152,415	24,234	25,821	97,788	107,408	8,626	19,186															
Bandar Port Swettenham	24,478	27,219	6,205	5,822	17,223	18,764	1,050	2,633															
Bandar Sultan Sulaiman	7,539	6,857	1,078	951	6,388	5,651	73	255															
Bandar Shah Alam Klang	26,643	33,832	5,694	6,655	20,310	25,292	639	1,885															
Pekan Bukit Kemuning	1,206	1,488	211	372	967	1,062	28	54															
Pekan Kapar	22,461	24,723	6,188	4,374	15,440	18,027	833	2,322															

Jadual 10.3 : Bilangan penduduk mengikut kumpulan umur, nisbah tanggungan, daerah pentadbiran/ mukim, Selangor, 2010 dan 2020 (samb.)
 Table 10.3 : Number of population by age group, dependency ratio, administrative district/ mukim, Selangor, 2010 and 2020 (cont'd)

Daerah Pentadbiran/ Mukim Administrative District/ Mukim	Jumlah Total						Kumpulan umur Age group						Nisbah tanggungan Dependency ratio										
	2010		2020		2010		2020		0-14		15-64		65+		2010		2020		2010		2020		
	2010	2020	2010	2020	2010	2020	2010	2020	2010	2020	2010	2020	2010	2020	2010	2020	2010	2020	2010	2020	2010	2020	
Klang (samb./cont'd)																							
Pekan Meru	7,619	7,404	1,725	1,497	5,651	5,336	571	571					34.8	38.8	30.5	28.1	4.3	10.7					
Pekan Telok Menegun	448	426	108	114	309	277	35	35					45.0	53.8	35.0	41.2	10.0	12.6					
Pekan Batu Empat	18,887	21,898	4,012	3,877	14,227	16,713	1,308	1,308					32.8	31.0	28.2	23.2	4.6	7.8					
Pekan Pandamaran	43,524	53,916	9,722	9,930	31,761	39,627	2,041	4,359					37.0	36.1	30.6	25.1	6.4	11.0					
Kuala Langat																							
Mukim Bandar	11,494	14,147	3,509	1,648	7,370	12,210	615	289					56.0	15.9	47.6	13.5	8.3	2.4					
Mukim Batu	8,684	8,943	2,321	2,193	5,627	5,351	736	1,399					54.3	67.1	41.2	41.0	13.1	26.1					
Mukim Jugra	7,572	7,198	1,582	673	5,696	6,270	294	255					32.9	14.8	27.8	10.7	5.2	4.1					
Mukim Kelanang	18,042	16,473	5,659	3,177	11,386	11,694	997	1,602					58.5	40.9	49.7	27.2	8.8	13.7					
Mukim Morib	2,949	3,122	925	747	1,798	1,932	226	443					64.0	61.6	51.4	38.7	12.6	22.9					
Mukim Tanjong Duabelas	53,430	111,654	17,496	26,402	34,065	79,934	1,869	5,318					56.8	39.7	51.4	33.0	5.5	6.7					
Mukim Telok Panglima Garang	30,660	49,155	10,214	14,916	19,312	31,953	1,134	2,286					58.8	53.8	52.9	46.7	5.9	7.2					
Bandar Banting	25,630	27,355	6,664	4,413	17,808	20,164	1,158	2,778					43.9	35.7	37.4	21.9	6.5	13.8					
Bandar Jenjarom	10,093	10,115	2,447	1,864	7,024	6,879	622	1,372					43.7	47.0	34.8	27.1	8.9	19.9					
Bandar Sijangkang	5,638	5,723	1,973	1,930	3,558	3,568	107	225					58.5	60.4	55.5	54.1	3.0	6.3					
Bandar Tanjong Sepat	7,599	8,061	2,444	1,936	4,523	5,107	632	1,018					68.0	57.8	54.0	37.9	14.0	19.9					
Bandar Telok Panglima Garang	6,772	6,697	1,613	2,480	4,874	3,861	285	356					38.9	73.5	33.1	64.2	5.8	9.2					
Pekan Batu	-	412	-	204	-	181	-	27					-	127.6	-	112.7	-	14.9					
Pekan Bukit Changgang	3,923	2,699	957	598	2,857	1,800	109	301					37.3	49.9	33.5	33.2	3.8	16.7					
Pekan Chodoi	-	301	-	106	-	195	-	0					-	54.4	-	54.4	-	0.0					
Pekan Jenjarom	7,629	12,874	2,173	3,079	5,226	8,891	230	904					46.0	44.8	41.6	34.6	4.4	10.2					
Pekan Kanchong	338	600	84	123	228	427	26	50					48.2	40.5	36.8	28.8	11.4	11.7					
Pekan Morib	353	406	51	87	284	249	18	70					24.3	63.1	18.0	34.9	6.3	28.1					
Pekan Sijangkang	-	583	-	128	-	415	-	40					-	40.5	-	30.8	-	9.6					
Pekan Simpang Morib	814	916	265	163	528	689	21	64					54.2	32.9	50.2	23.7	4.0	9.3					
Pekan Sungai Manggis	4,567	4,704	1,299	793	3,075	3,534	193	377					48.5	33.1	42.2	22.4	6.3	10.7					
Pekan Sungai Raba	-	156	-	40	-	116	-	0					-	34.5	-	34.5	-	0.0					
Pekan Tanjong Duabelas	232	437	59	60	170	312	3	65					36.5	40.1	34.7	19.2	1.8	20.8					

Jadual 10.3 : Bilangan penduduk mengikut kumpulan umur, nisbah tanggungan, daerah pentadbiran/ mukim, Selangor, 2010 dan 2020 (samb.)
 Table 10.3 : Number of population by age group, dependency ratio, administrative district/ mukim, Selangor, 2010 and 2020 (cont'd)

Daerah Pentadbiran/ Mukim Administrative District/ Mukim	Jumlah Total						Kumpulan umur Age group						Nisbah tanggungan Dependency ratio										
	2010		2020		2010		2020		0-14		15-64		65+		2010		2020		2010		2020		
	2010	2020	2010	2020	2010	2020	2010	2020	2010	2020	2010	2020	2010	2020	2010	2020	2010	2020	2010	2020	2010	2020	
Kuala Langat (samb./cont'd)																							
Pekan Telok Datok	2,606	2,093	4,130	385	1,729	1,455	206	253	671	385	1,729	1,455	206	253	50.7	43.8	38.8	26.5	11.9	17.4	11.9	17.4	
Pekan Telok	10,619	12,161	9,579	4,269	7,184	7,559	272	333	3,163	4,269	7,184	7,559	272	333	47.8	60.9	44.0	56.5	3.8	4.4	3.8	4.4	
Pekan Tongkah	570	433	433	69	372	355	28	9	170	69	372	355	28	9	53.2	22.0	45.7	19.4	7.5	2.5	7.5	2.5	
Kuala Selangor																							
Mukim Api-Api	4,073	4,130	4,130	1,106	2,823	2,628	261	396	989	1,106	2,823	2,628	261	396	44.3	57.2	35.0	42.1	9.2	15.1	9.2	15.1	
Mukim Ujong Permatang	10,126	9,579	9,579	1,911	6,153	6,358	771	1,310	3,202	1,911	6,153	6,358	771	1,310	64.6	50.7	52.0	30.1	12.5	20.6	12.5	20.6	
Mukim Ulu Tinggi	154	73	73	3	109	68	7	2	38	3	109	68	7	2	41.3	7.4	34.9	4.4	6.4	2.9	6.4	2.9	
Mukim Ijok	50,403	100,899	100,899	29,252	30,830	68,712	1,096	2,935	18,477	29,252	30,830	68,712	1,096	2,935	63.5	46.8	59.9	42.6	3.6	4.3	3.6	4.3	
Mukim Jeram	41,054	58,067	58,067	15,163	26,914	40,850	1,552	2,054	12,588	15,163	26,914	40,850	1,552	2,054	52.5	42.1	46.8	37.1	5.8	5.0	5.8	5.0	
Mukim Kuala Selangor	5,744	2,702	2,702	577	3,668	1,697	198	428	1,878	577	3,668	1,697	198	428	56.6	59.2	51.2	34.0	5.4	25.2	5.4	25.2	
Mukim Pasangan	6,850	5,391	5,391	857	4,458	3,866	395	668	1,997	857	4,458	3,866	395	668	53.7	39.4	44.8	22.2	8.9	17.3	8.9	17.3	
Mukim Tanjong Karang	23,643	22,683	22,683	7,267	14,442	15,471	1,934	2,675	7,267	4,537	14,442	15,471	1,934	2,675	63.7	46.6	50.3	29.3	13.4	17.3	13.4	17.3	
Mukim Bestari Jaya	11,949	9,948	9,948	1,073	10,024	8,293	310	582	1,615	1,073	10,024	8,293	310	582	19.2	20.0	16.1	12.9	3.1	7.0	3.1	7.0	
Bandar Kuala Selangor	12,736	19,504	19,504	4,278	8,415	13,721	415	1,505	3,906	4,278	8,415	13,721	415	1,505	51.3	42.1	46.4	31.2	4.9	11.0	4.9	11.0	
Bandar Tanjong Karang	3,983	3,990	3,990	702	2,744	2,737	206	551	1,033	702	2,744	2,737	206	551	45.2	45.8	37.6	25.6	7.5	20.1	7.5	20.1	
Pekan Asam Jawa	3,411	3,380	3,380	678	2,142	2,437	208	265	1,061	678	2,142	2,437	208	265	59.2	38.7	49.5	27.8	9.7	10.9	9.7	10.9	
Pekan Bukit Rotan	168	621	621	161	99	373	18	87	51	161	99	373	18	87	69.7	66.5	51.5	43.2	18.2	23.3	18.2	23.3	
Pekan Jeram	849	604	604	160	560	357	64	87	225	160	560	357	64	87	51.6	69.2	40.2	44.8	11.4	24.4	11.4	24.4	
Pekan Kampong Kuantan	1,461	2,183	2,183	664	974	1,366	81	153	406	664	974	1,366	81	153	50.0	59.8	41.7	48.6	8.3	11.2	8.3	11.2	
Pekan Kuala Sungai Buloh	4,156	6,119	6,119	1,311	2,740	4,285	223	523	1,193	1,311	2,740	4,285	223	523	51.7	42.8	43.5	30.6	8.1	12.2	8.1	12.2	
Pekan Pasir Penambang	2,520	2,527	2,527	475	1,693	1,740	168	312	659	475	1,693	1,740	168	312	48.8	45.2	38.9	27.3	9.9	17.9	9.9	17.9	
Pekan Tanjong Karang	2,998	4,979	4,979	904	1,945	3,380	149	558	904	1,041	1,945	3,380	149	558	54.1	47.3	46.5	30.8	7.7	16.5	7.7	16.5	
Pekan Bukit Belimbing	462	373	373	85	287	248	21	40	154	85	287	248	21	40	61.0	50.4	53.7	34.3	7.3	16.1	7.3	16.1	
Pekan Bukit Talang	-	541	541	109	-	405	-	27	-	109	-	405	-	27	-	33.6	-	26.9	-	6.7	-	6.7	
Pekan Kampong Baru Hulu Tiram Buruk	-	806	806	100	-	510	-	196	-	100	-	510	-	196	-	58.0	-	19.6	-	38.4	-	38.4	
Pekan Parit Mahang	608	1,225	1,225	343	333	851	6	31	269	343	333	851	6	31	82.6	43.9	80.8	40.3	1.8	3.6	1.8	3.6	
Pekan Simpang Tiga Ijok	4,255	5,874	5,874	1,252	2,903	4,119	264	503	1,088	1,252	2,903	4,119	264	503	46.6	42.6	37.5	30.4	9.1	12.2	9.1	12.2	
Pekan Sungai Sembilang	419	1,850	1,850	143	331	1,679	15	28	73	143	331	1,679	15	28	26.6	10.2	22.1	8.5	4.5	1.7	4.5	1.7	
Pekan Taman Pkns	-	863	863	193	-	591	-	79	-	193	-	591	-	79	-	46.0	-	32.7	-	13.4	-	13.4	

Jadual 10.3 : Bilangan penduduk mengikut kumpulan umur, nisbah tanggungan, daerah pentadbiran/ mukim, Selangor, 2010 dan 2020 (samb.)
 Table 10.3 : Number of population by age group, dependency ratio, administrative district/ mukim, Selangor, 2010 and 2020 (cont'd)

Daerah Pentadbiran/ Mukim Administrative District/ Mukim	Jumlah Total						Kumpulan umur Age group						Nisbah tanggungan Dependency ratio					
	0-14		15-64		65+		0-14		15-64		65+		Umur muda Young age		Umur tua Old age			
	2010	2020	2010	2020	2010	2020	2010	2020	2010	2020	2010	2020	2010	2020	2010	2020		
Petaling (samb./cont'd)																		
Pekan Baru Sungai Buloh	101,360	124,122	25,126	30,608	73,659	86,211	2,575	7,303	37.6	44.0	34.1	35.5	3.5	8.5				
Pekan Penaga	13,572	27,118	3,166	5,405	10,161	20,808	245	905	33.6	30.3	31.2	26.0	2.4	4.3				
Pekan Puchong Jaya	47,763	67,041	9,553	13,421	36,315	48,517	1,895	5,103	31.5	38.2	26.3	27.7	5.2	10.5				
Pekan Puchong Perdana	84,803	90,718	23,086	21,735	59,939	65,241	1,778	3,742	41.5	39.1	38.5	33.3	3.0	5.7				
Pekan Subang	2,206	1,574	274	263	1,810	1,079	122	232	21.9	45.9	15.1	24.4	6.7	21.5				
Pekan Subang Jaya	90,971	109,917	17,501	17,872	69,810	79,484	3,660	12,561	30.3	38.3	25.1	22.5	5.2	15.8				
Sabak Bernam																		
Mukim Bagan Nakhoda Omar	11,159	9,703	2,682	1,796	7,620	7,168	857	739	46.4	35.4	35.2	25.1	11.2	10.3				
Mukim Panchang Bedena	19,179	17,975	6,010	4,250	11,450	12,447	1,719	1,278	67.5	44.4	52.5	34.1	15.0	10.3				
Mukim Pasir Panjang	11,403	10,541	3,461	2,283	6,888	7,562	1,054	696	65.5	39.4	50.2	30.2	15.3	9.2				
Mukim Sabak	11,049	11,793	3,013	2,569	6,982	8,248	1,054	976	58.2	43.0	43.2	31.1	15.1	11.8				
Mukim Sungai Panjang	8,225	10,586	2,426	5,613	5,022	4,375	777	598	63.8	142.0	48.3	128.3	15.5	13.7				
Pekan Bagan Terap	343	326	123	139	193	174	27	13	77.7	87.4	63.7	79.9	14.0	7.5				
Pekan Sekinchan	11,558	13,226	2,819	2,187	8,027	10,090	712	949	44.0	31.1	35.1	21.7	8.9	9.4				
Pekan Sabak	8,696	10,054	2,465	2,501	5,606	6,898	625	655	55.1	45.8	44.0	36.3	11.1	9.5				
Pekan Sungai Air Tawar	487	88	119	17	329	60	39	11	48.0	46.7	36.2	28.3	11.9	18.3				
Pekan Bagan Nakhoda Omar	-	530	-	57	-	419	-	54	-	26.5	-	13.6	-	12.9				
Pekan Parit Baru	464	374	90	79	339	243	35	52	36.9	53.9	26.5	32.5	10.3	21.4				
Pekan Pasir Panjang	619	642	168	168	416	419	35	55	48.8	53.2	40.4	40.1	8.4	13.1				
Pekan Sekinchan Site A	651	667	169	127	405	482	77	58	60.7	38.4	41.7	26.3	19.0	12.0				
Pekan Sungai Besar	19,251	19,754	6,156	4,014	12,225	14,612	870	1,128	57.5	35.2	50.4	27.5	7.1	7.7				
Pekan Sungai Haji Dorani	447	501	137	109	274	345	36	47	63.1	45.2	50.0	31.6	13.1	13.6				
Pekan Sungai Nibong	178	299	49	55	107	237	22	7	66.4	26.2	45.8	23.2	20.6	3.0				
Selangor																		
Mukim Dengkil	126,209	188,903	38,909	45,800	84,908	132,694	2,392	10,409	48.6	42.4	45.8	34.5	2.8	7.8				
Mukim Labu	7,194	19,862	2,389	6,448	4,586	12,624	219	790	56.9	57.3	52.1	51.1	4.8	6.3				
Mukim Sepang	18,970	17,423	5,466	3,285	12,535	11,771	969	2,367	51.3	48.0	43.6	27.9	7.7	20.1				
Bandar Sepang	2,744	2,988	773	753	1,798	1,820	173	415	52.6	64.2	43.0	41.4	9.6	22.8				

Jadual 10.3 : Bilangan penduduk mengikut kumpulan umur, nisbah tanggungan, daerah pentadbiran/ mukim, Selangor, 2010 dan 2020 (samb.)
 Table 10.3 : Number of population by age group, dependency ratio, administrative district/ mukim, Selangor, 2010 and 2020 (cont'd)

Daerah Pentadbiran/ Mukim Administrative District/ Mukim	Jumlah Total						Kumpulan umur Age group						Nisbah tanggungan Dependency ratio							
	2010		2020		2010		2020		2010		2020		2010		2020		2010		2020	
	0-14	15-64	65+	0-14	15-64	65+	Umur muda Young age	Umur tua Old age	Umur muda Young age	Umur tua Old age	Umur muda Young age	Umur tua Old age	Umur muda Young age	Umur tua Old age	Umur muda Young age	Umur tua Old age	Umur muda Young age	Umur tua Old age		
Selangor (samb./cont'd)																				
Bandar Baru Bangi	-	3,555	-	233	-	3,280	-	42	-	8.4	-	7.1	-	1.3						
Bandar Baru Salak Tinggi	21,534	18,386	5,885	4,222	15,269	13,215	380	949	41.0	39.1	38.5	31.9	2.5	7.2						
Bandar Lapangan Terbang Antarabangsa Sepang	384	395	124	125	238	239	22	31	61.3	65.3	52.1	52.3	9.2	13.0						
Bandar Sungai Merab	641	956	188	208	448	671	5	77	43.1	42.5	42.0	31.0	1.1	11.5						
Bandar Cyberjaya	11,872	49,276	731	8,846	10,984	39,092	157	1,338	8.1	26.1	6.7	22.6	1.4	3.4						
Pekan Dengkil	7,672	11,371	1,929	2,950	5,414	7,459	329	962	41.7	52.4	35.6	39.5	6.1	12.9						
Pekan Salak	1,208	429	467	55	639	277	102	97	89.0	54.9	73.1	19.9	16.0	35.0						
Pekan Sungai Pelek	6,412	6,791	1,436	1,121	4,518	4,225	458	1,445	41.9	60.7	31.8	26.5	10.1	34.2						
Pekan Bukit Bisa	1,105	2,387	535	298	545	1,931	25	158	102.8	23.6	98.2	15.4	4.6	8.2						
Pekan Dato' Bakar Baginda	496	308	111	55	365	213	20	40	35.9	44.6	30.4	25.8	5.5	18.8						
Pekan Baru Salak Tinggi	230	1,216	77	313	153	816	0	87	50.3	49.0	50.3	38.4	0.0	10.7						
Pekan Sungai Merab	683	339	205	65	447	228	31	46	52.8	48.7	45.9	28.5	6.9	20.2						
Ulu Langat																				
Mukim Beranang	46,330	69,900	15,242	21,404	29,733	46,063	1,355	2,433	55.8	51.7	51.3	46.5	4.6	5.3						
Mukim Cheras	70,346	101,767	16,383	23,083	51,818	71,485	2,145	7,199	35.8	42.4	31.6	32.3	4.1	10.1						
Mukim Ampang	11,627	13,973	2,774	2,739	8,595	10,126	258	1,108	35.3	38.0	32.3	27.0	3.0	10.9						
Mukim Ulu Langat	48,073	50,572	14,053	9,290	32,290	35,908	1,730	5,374	48.9	40.8	43.5	25.9	5.4	15.0						
Mukim Ulu Semenyih	2,693	3,715	811	1,251	1,817	2,382	65	82	48.2	56.0	44.6	52.5	3.6	3.4						
Mukim Kajang	43,337	84,031	7,683	15,249	34,860	65,732	794	3,050	24.3	27.8	22.0	23.2	2.3	4.6						
Mukim Semenyih	54,590	91,808	17,348	24,222	35,994	62,802	1,248	4,784	51.7	46.2	48.2	38.6	3.5	7.6						
Bandar Cheras	69,372	68,635	17,817	12,262	49,545	50,619	2,010	5,754	40.0	35.6	36.0	24.2	4.1	11.4						
Bandar Ulu Langat	761	194	263	23	437	165	61	6	74.1	17.6	60.2	13.9	14.0	3.6						
Bandar Kajang	123,468	156,587	32,335	36,298	86,811	109,453	4,322	10,836	42.2	43.1	37.2	33.2	5.0	9.9						
Bandar Semenyih	4,422	3,796	916	883	3,120	2,478	386	435	41.7	53.2	29.4	35.6	12.4	17.6						
Bandar Ampang	331,049	339,825	66,423	65,775	252,070	242,338	12,556	31,712	31.3	40.2	26.4	27.1	5.0	13.1						
Bandar Country Height	3,720	4,147	837	998	2,749	2,500	134	649	35.3	65.9	30.4	39.9	4.9	26.0						
Bandar Balakong	227	304	8	126	200	171	19	7	13.5	77.8	4.0	73.7	9.5	4.1						
Bandar Baru Bangi	94,754	114,415	24,848	27,365	67,865	80,650	2,041	6,400	39.6	41.9	36.6	33.9	3.0	7.9						
Bandar Batu 9, Cheras	8,893	6,626	1,918	1,197	6,433	4,698	542	731	38.2	41.0	29.8	25.5	8.4	15.6						

Jadual 10.3 : Bilangan penduduk mengikut kumpulan umur, nisbah tanggungan, daerah pentadbiran/ mukim, Selangor, 2010 dan 2020 (samb.)
 Table 10.3 : Number of population by age group, dependency ratio, administrative district/ mukim, Selangor, 2010 and 2020 (cont'd)

Daerah Pentadbiran/ Mukim Administrative District/ Mukim	Jumlah Total						Kumpulan umur Age group						Nisbah tanggungan Dependency ratio								
	2010		2020		2010		2020		0-14		15-64		65+		Jumlah Total		Umur muda Young age		Umur tua Old age		
	2010	2020	2010	2020	2010	2020	2010	2020	2010	2020	2010	2020	2010	2020	2010	2020	2010	2020	2010	2020	
Ulu Langat (samb./cont'd)																					
Bandar Batu 18, Semenyih	21,879	23,659	4,891	6,129	16,548	15,899	440	1,631							32.2	48.8	29.6	38.5	2.7	10.3	
Bandar Batu 26, Beranang	639	470	195	148	416	319	28	3							53.6	47.3	46.9	46.4	6.7	0.9	
Pekan Tarun	-	504	-	69	-	435	-	0							-	15.9	-	15.9	-	0.0	
Pekan Bangi Lama	8,465	26,077	2,711	4,288	5,528	20,842	226	947							53.1	25.1	49.0	20.6	4.1	4.5	
Pekan Batu 18 Ulu Langat	1,246	697	306	148	898	431	42	118							38.8	61.7	34.1	34.3	4.7	27.4	
Pekan Batu 23, Sungai Lalang	917	164	309	13	564	151	44	0							62.6	8.6	54.8	8.6	7.8	0.0	
Pekan Batu 26, Beranang	1,460	3,215	400	692	986	2,395	74	128							48.1	34.2	40.6	28.9	7.5	5.3	
Pekan Bukit Sungai Raya	417	395	85	137	318	226	14	32							31.1	74.8	26.7	60.6	4.4	14.2	
Pekan Cheras	90,696	96,756	22,077	20,238	65,727	68,528	2,892	7,990							38.0	41.2	33.6	29.5	4.4	11.7	
Pekan Desa Raya	280	317	80	86	189	194	11	37							48.1	63.4	42.3	44.3	5.8	19.1	
Pekan Dusun Tua Ulu Langat	753	775	232	73	504	555	17	147							49.4	39.6	46.0	13.2	3.4	26.5	
Pekan Kajang	62,099	90,590	16,570	21,842	44,285	63,236	1,244	5,512							40.2	43.3	37.4	34.5	2.8	8.7	
Pekan Kampong Pasir Batu 14 Semenyih	-	522	-	15	-	482	-	25							-	8.3	-	3.1	-	5.2	
Pekan Kajang	7,978	18,021	2,208	4,301	5,584	13,368	186	352							42.9	34.8	39.5	32.2	3.3	2.6	
Pekan Semenyih	17,962	19,724	4,948	4,782	12,195	13,270	819	1,672							47.3	48.6	40.6	36.0	6.7	12.6	
Pekan Simpang Balak	3,327	3,784	744	777	2,391	2,563	192	444							39.1	47.6	31.1	30.3	8.0	17.3	
Pekan Sri Nanding	4,925	4,418	1,430	1,289	3,353	2,792	142	337							46.9	58.2	42.6	46.2	4.2	12.1	
Pekan Sungai Makau	1,493	771	406	181	1,025	480	62	110							45.7	60.6	39.6	37.7	6.0	22.9	
Ulu Selangor																					
Mukim Batang Kali	22,026	30,935	7,675	8,180	13,805	21,724	546	1,031							59.6	42.4	55.6	37.7	4.0	4.7	
Mukim Buloh Telor	325	495	128	143	189	331	8	21							72.0	49.5	67.7	43.2	4.2	6.3	
Mukim Ampang Pechah	2,588	2,120	661	516	1,787	1,450	140	154							44.8	46.2	37.0	35.6	7.8	10.6	
Mukim Ulu Bernam	20,618	21,132	5,383	3,696	13,513	14,573	1,722	2,863							52.6	45.0	39.8	25.4	12.7	19.6	
Mukim Ulu Yam	20,266	20,334	7,000	4,797	12,493	14,090	773	1,447							62.2	44.3	56.0	34.0	6.2	10.3	
Mukim Kalumpang	1,954	2,583	422	416	1,264	1,791	268	376							54.6	44.2	33.4	23.2	21.2	21.0	
Mukim Kerling	3,331	3,309	917	527	2,188	1,949	226	833							52.2	69.8	41.9	27.0	10.3	42.7	
Mukim Kuala Kalumpang	2,795	2,788	769	554	1,892	1,901	134	333							47.7	46.7	40.6	29.1	7.1	17.5	
Mukim Peretak	424	467	124	109	288	342	12	16							47.2	36.5	43.1	31.9	4.2	4.7	
Mukim Rasa	2,671	1,850	788	368	1,712	1,287	171	195							56.0	43.7	46.0	28.6	10.0	15.2	

Jadual 10.3 : Bilangan penduduk mengikut kumpulan umur, nisbah tanggungan, daerah pentadbiran/ mukim, Selangor, 2010 dan 2020 (samb.)
 Table 10.3 : Number of population by age group, dependency ratio, administrative district/ mukim, Selangor, 2010 and 2020 (cont'd)

Daerah Pentadbiran/ Mukim Administrative District/ Mukim	Jumlah Total						Kumpulan umur Age group						Nisbah tanggungan Dependency ratio											
	2010		2020		2010		2020		0-14		15-64		65+		2010		2020		2010		2020			
	2010	2020	2010	2020	2010	2020	2010	2020	2010	2020	2010	2020	2010	2020	2010	2020	2010	2020	2010	2020	2010	2020		
Ulu Selangor (samb./cont'd)																								
Mukim Serendah	28,629	41,638	10,988	11,348	17,035	29,207	606	1,083																
Mukim Sungai Gumut	2,991	4,242	906	1,055	2,047	3,037	38	150																
Mukim Sungai Tinggi	1,884	2,514	399	802	1,429	1,609	56	103																
Bandar Ulu Yam	292	900	97	200	174	638	21	62																
Bandar Ulu Yam Baharu	1,328	812	338	169	898	579	92	64																
Bandar Kalumpang	1,518	673	464	109	914	424	140	140																
Bandar Kuala Kubu Bharu	10,736	12,457	2,914	2,363	7,160	7,767	662	2,327																
Bandar Rasa	4,764	1,470	1,331	292	3,047	983	386	195																
Bandar Serendah	51,214	71,202	16,477	17,212	33,526	51,118	1,211	2,872																
Bandar Batang Kali	3,601	7,401	1,050	1,719	2,263	5,090	288	592																
Bandar Ulu Bernam I	817	1,854	216	392	512	1,202	89	260																
Bandar Ulu Bernam II	5,018	3,564	173	690	4,748	2,758	97	116																
Bandar Sungai Chik	3,281	5,977	1,235	1,916	1,993	3,894	53	167																
Pekan Kerling	93	360	25	37	60	180	8	143																
Pekan Simpang Sungai Choh	1,223	855	334	348	802	465	87	42																

BANCI PENDUDUK DAN PERUMAHAN MALAYSIA, 2020
POPULATION AND HOUSING CENSUS OF MALAYSIA, 2020

SELANGOR (sambungan) / (cont'd)

PETA MENUNJUKKAN SEMPADAN JAJAHAN, MUKIM/ BANDAR/ PEKAN

MAP SHOWING ADMINISTRATIVE JAJAHAN, MUKIM/ TOWN/ PEKAN



Gombak

- 01 MUKIM BATU
 02 MUKIM ULU KELANG 03 MUKIM RAWANG 04 MUKIM SETAPAK 40 BANDAR BATU ARANG 41 BANDAR KUANG 42 BANDAR RAWANG 43 BANDAR GOMBAK SETIA 44 BANDAR ULU KELANG 45 BANDAR KEPONG 46 BANDAR KUNDANG 47 BANDAR SELAYANG 48 BANDAR SUNGAI BULOH 49 BANDAR SUNGAI PUSU 72 PEKAN BATU 20 73 PEKAN KUANG 75 PEKAN PENGKALAN KUNDANG 76 PEKAN SUNGAI BULOH 77 PEKAN TEMPLER

- 01 MUKIM BERANANG 02 MUKIM CHERAS 03 MUKIM AMPANG 04 MUKIM ULU LANGAT 05 MUKIM ULU SEMENYIH 06 MUKIM KAJANG 07 MUKIM SEMENYIH 40 BANDAR CHERAS 41 BANDAR ULU LANGAT 42 BANDAR KAJANG 43 BANDAR SEMENYIH 44 BANDAR AMPANG 45 BANDAR COUNTRY HEIGHT 46 BANDAR BALAKONG 47 BANDAR BARU BANGI 48 BANDAR BATU 9, CHERAS 49 BANDAR BATU 18, SEMENYIH 50 BANDAR BATU 26, BERANANG 75 PEKAN TARUN 76 PEKAN BANGI LAMA 77 PEKAN BATU 18 ULU LANGAT 78 PEKAN BATU 23, SUNGAI LALANG 79 PEKAN BATU 26, BERANANG 80 PEKAN BUKIT SUNGAI RAYA 81 PEKAN CHERAS 82 PEKAN DESA RAYA 83 PEKAN DUSUN TUA ULU LANGAT 84 PEKAN KAJANG 85 PEKAN KAMPONG PASIR BATU 14 SEMENYIH 86 PEKAN KAMPONG SUNGAI TANGKAS 88 PEKAN SEMENYIH 89 PEKAN SIMPANG BALAK 90 PEKAN SRI NANDING 93 PEKAN SUNGAI MAKAU

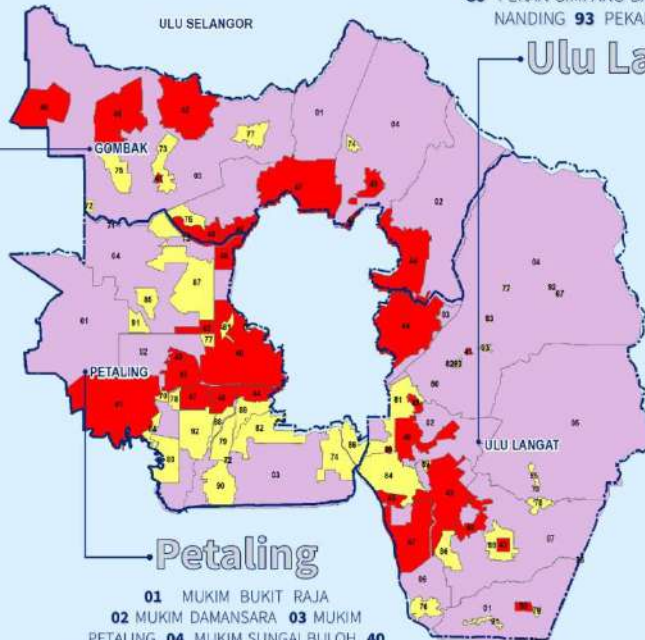

Petaling

- 01 MUKIM BUKIT RAJA
 02 MUKIM DAMANSARA 03 MUKIM PETALING 04 MUKIM SUNGAI BULOH 40 BANDAR PETALING JAYA 41 BANDAR SHAH ALAM 42 BANDAR DAMANSARA 43 BANDAR GLENMARIE 44 BANDAR PETALING JAYA SELATAN 45 BANDAR SAUJANA 46 BANDAR SRI DAMANSARA 47 BANDAR SUBANG JAYA 48 BANDAR SUNWAY 70 PEKAN BATU TIGA 74 PEKAN SERDANG 75 PEKAN SUNGAI BULOH 76 PEKAN SUNGAI PENCHALA 77 PEKAN CEMPAKA 78 PEKAN COUNTRY HEIGHT 79 PEKAN DESA PUCHONG 80 PEKAN HICOM 81 PEKAN KAYU ARA 82 PEKAN KINRARA 84 PEKAN BARU HICOM 85 PEKAN BARU SUBANG 86 PEKAN BARU SUNGAI BESI 87 PEKAN BARU SUNGAI BULOH 88 PEKAN PENAGA 89 PEKAN PUCHONG JAYA 90 PEKAN PUCHONG PERDANA 91 PEKAN SUBANG 92 PEKAN SUBANG JAYA

Ulu Langat

"Peta asas diterbitkan dengan kebenaran Pengarah Pemetaan Negara Malaysia" Hakeipha Kerajaan Terpelihara JUPEM.BPK.600 – 1/4 JLD 3 (21)
 "Base map reproduced with the permission of the Director of National Mapping Malaysia"
 Government Copyright Reserved JUPEM.BPK.600 – 1/4 JLD 3 (21)
 PETA INI BUKANLAH BUKTI YANG SAHIF UNTUK PERENGGANAN SEMPADAN
 THIS MAP IS NOT AN AUTHORITY ON BOUNDARIES

Muka surat ini sengaja dibiarkan kosong

This page is deliberately left blank

The background features a complex geometric pattern of overlapping lines and shapes. On the right side, there are prominent, thick, dark blue lines that form a series of nested, angular shapes, resembling a stylized 'L' or a corner. These are set against a lighter blue and white background. On the left side, there are thinner, grey lines that create a sense of depth and movement, intersecting with the blue elements. The overall composition is dynamic and modern.

TERENGGANU

Muka surat ini sengaja dibiarkan kosong

This page is deliberately left blank

Jadual 11.1 : Bilangan penduduk mengikut jantina, nisbah jantina, isi rumah, purata saiz isi rumah, tempat kediaman, daerah pentadbiran/ mukim, Terengganu, 2010 dan 2020
Table 11.1 : Number of population by sex, sex ratio, households, average household size, living quarters, administrative district/ mukim, Terengganu, 2010 and 2020

Daerah Pentadbiran/ Mukim Administrative District/ Mukim	Penduduk Population				Nisbah jantina Sex ratio		Isi rumah Households		Purata saiz isi rumah Average of household size		Tempat kediaman Living quarters		
	Jumlah Total		Perempuan Female		Sex ratio		Households		Average of household size		Living quarters		
	2010	2020	2010	2020	2010	2020	2010	2020	2010	2020	2010	2020	
TERENGGANU													
Besut													
Mukim Bukit Kenak	9,910	9,890	4,919	5,040	4,991	4,850	104	2,037	2,403	4.9	4.1	2,189	2,733
Mukim Bukit Peteri	8,245	8,997	4,258	4,819	3,987	4,178	115	1,528	2,044	5.3	4.2	1,827	2,312
Mukim Hulu Besut	4,601	3,881	2,349	1,994	2,252	1,887	106	886	955	5.2	4.1	971	1,141
Mukim Jabi	14,928	17,181	7,451	8,716	7,477	8,465	103	2,852	4,026	5.2	4.2	3,353	4,267
Mukim Kampung Raja	11,563	14,590	5,791	7,497	5,772	7,093	106	2,479	3,521	4.6	4.0	2,721	3,875
Mukim Keluang	9,213	10,864	4,666	5,633	4,547	5,231	108	1,777	2,496	4.8	4.3	1,988	3,230
Mukim Kerandang	8,946	9,162	4,535	4,639	4,411	4,523	103	1,730	2,114	5.2	4.3	1,965	2,323
Mukim Kuala Besut	16,597	19,220	8,366	9,675	8,231	9,545	102	3,371	4,469	4.9	4.3	3,809	4,971
Mukim Kubang Bemban	4,094	4,095	2,116	2,061	1,978	2,034	107	836	981	4.9	4.2	910	1,196
Mukim Lubuk Kawah	8,337	9,443	4,230	4,767	4,107	4,676	102	1,696	2,173	4.9	4.3	1,919	2,410
Mukim Pasir Akar	5,655	6,899	2,861	3,425	2,794	3,474	99	1,147	1,617	4.9	4.2	1,266	1,854
Mukim Pelagat	11,975	14,314	5,980	7,186	5,995	7,128	101	2,471	3,391	4.8	4.1	2,777	4,049
Mukim Pengkalan Nangka	3,753	5,800	1,911	2,994	1,842	2,806	104	808	1,347	4.6	4.3	871	1,619
Mukim Pulau Perhentian	2,023	1,309	1,116	740	907	569	123	376	291	5.0	4.8	386	565
Mukim Tembala	7,268	10,634	3,666	5,201	3,602	5,433	102	1,445	2,585	5.0	4.3	1,588	2,431
Mukim Tenang	4,852	4,032	2,427	2,021	2,425	2,011	100	876	964	5.5	4.2	937	1,158
Pekan Jerih	547	399	272	220	275	179	99	111	120	4.9	2.8	130	143
Pekan Kampung Raja	3,653	3,150	2,039	1,639	1,614	1,511	108	691	774	4.7	3.8	816	981
Pekan Kuala Besut	403	308	199	155	204	153	101	95	74	4.2	4.2	105	82
Dungun													
Mukim Kuala Abang	4,261	5,442	2,172	2,783	2,089	2,659	105	907	1,295	4.7	4.1	1,007	1,469
Mukim Besul	2,860	3,488	1,501	2,047	1,359	1,441	142	618	1,096	4.6	3.7	706	852
Mukim Hulu Paka	7,101	7,138	3,771	3,716	3,330	3,422	109	1,429	1,868	4.9	3.9	1,608	1,876
Mukim Jengai	1,192	998	620	520	572	478	108	248	248	4.8	4.0	301	336
Mukim Jerangau	12,703	11,508	6,505	6,009	6,198	5,499	105	2,773	2,876	4.6	4.0	3,149	3,559
Mukim Kuala Dungun	35,296	34,767	17,750	17,398	17,546	17,369	101	7,473	8,523	4.7	4.1	8,326	9,641
Mukim Kuala Paka	30,606	37,773	15,982	19,994	14,624	17,779	109	6,388	8,572	4.8	4.4	7,182	9,920
Mukim Kumpal	2,863	3,256	1,498	1,717	1,365	1,539	112	618	751	4.6	4.3	683	871
Mukim Pasir Raja	1,534	1,431	837	831	697	600	139	318	329	4.8	4.2	377	358
Mukim Rasau	13,014	13,387	6,996	6,893	6,018	6,494	106	2,505	2,826	5.2	4.7	2,627	3,046
Mukim Sura	37,958	38,454	18,878	19,093	19,080	19,361	99	6,855	11,072	4.6	3.7	7,298	10,139
Bandar Dungun	87	61	39	36	48	25	144	39	18	2.2	3.4	55	22

Jadual 11.1 : Bilangan penduduk mengikut jantina, nisbah jantina, isi rumah, purata saiz isi rumah, tempat kediaman, daerah pentadbiran/ mukim, Terengganu, 2010 dan 2020 (samb.)
Table 11.1 : Number of population by sex, sex ratio, households, average household size, living quarters, administrative district/ mukim, 2010 and 2020 (cont'd)

Daerah Pentadbiran/ Mukim Administrative District/ Mukim	Penduduk Population						Nisbah jantina Sex ratio		Isi rumah Households		Purata saiz isi rumah Average of household size		Tempat kediaman Living quarters	
	Jumlah Total		Lelaki Male		Perempuan Female		2010	2020	2010	2020	2010	2020	2010	2020
	2010	2020	2010	2020	2010	2020	2010	2020	2010	2020	2010	2020	2010	2020
Dungun (samb./cont'd)														
Pekan Kuala Paka	376	425	201	231	175	194	115	119	73	121	5.2	3.5	91	205
Kemaman														
Mukim Bendi	10,471	9,974	5,955	5,776	4,516	4,198	132	138	2,162	2,599	4.8	3.8	2,284	2,803
Mukim Banggul	7,932	13,782	4,156	7,316	3,776	6,466	110	113	1,658	3,367	4.7	3.9	1,926	4,100
Mukim Binjai	14,399	18,885	7,451	9,602	6,948	9,283	107	103	3,167	4,575	4.5	4.0	3,482	4,919
Mukim Cukai	52,812	61,557	27,265	31,446	25,547	30,111	107	104	11,845	14,579	4.4	4.2	12,937	15,512
Mukim Hulu Cukai	8,967	10,909	4,794	6,110	4,173	4,799	115	127	1,926	2,795	4.6	3.9	2,110	2,823
Mukim Hulu Jabur	6,392	9,345	3,446	5,049	2,946	4,296	117	118	1,350	2,218	4.7	4.2	1,429	2,358
Mukim Kemasik	6,018	10,247	3,091	5,154	2,927	5,093	106	101	1,432	2,657	4.2	3.8	1,610	2,829
Mukim Kerthi	24,152	26,392	12,602	13,322	11,550	13,070	109	102	5,466	6,576	4.4	4.0	6,284	7,484
Mukim Kijal	8,692	14,911	4,541	8,117	4,151	6,794	109	119	1,886	3,669	4.6	3.9	2,130	4,117
Mukim Pasir Semut	2,320	5,920	1,214	2,999	1,106	2,921	110	103	518	1,564	4.5	3.8	612	1,874
Mukim Tebak	7,693	9,228	4,433	5,549	3,260	3,679	136	151	2,042	2,560	3.8	3.6	2,340	2,690
Mukim Teluk Kalung	13,483	21,307	7,032	10,883	6,451	10,424	109	104	3,100	4,903	4.3	4.2	3,382	5,316
Bandar Cukai	714	207	392	116	322	91	122	127	202	72	3.5	3.0	260	138
Pekan Air Jernih	517	825	295	480	222	345	133	139	205	233	2.5	3.5	226	250
Pekan Air Putih	223	264	112	151	111	113	101	134	54	71	4.1	3.7	60	75
Pekan Kemasik	408	550	201	288	207	262	97	110	67	178	6.1	3.1	75	175
Pekan Kijal	1,557	1,279	788	651	769	628	102	104	359	316	4.3	3.9	398	270
Kuala Terengganu														
Mukim Atas Tol	2,900	3,143	1,508	1,645	1,392	1,498	108	110	603	729	4.8	4.3	666	825
Mukim Batu Buruk	14,290	14,579	6,863	7,022	7,427	7,557	92	93	3,270	4,352	4.2	3.3	3,723	4,337
Mukim Belara	15,120	18,843	7,763	9,594	7,357	9,249	106	104	3,038	4,234	5.0	4.4	3,442	4,951
Mukim Bukit Besar	22,491	21,814	11,294	10,988	11,197	10,826	101	101	5,000	5,451	4.5	4.0	5,571	6,211
Mukim Cabang Tiga	14,448	15,142	7,313	7,745	7,135	7,397	102	105	3,308	4,124	4.4	3.7	3,644	4,778
Mukim Cenering	13,811	13,221	6,631	6,843	7,180	6,378	92	107	2,778	3,670	4.5	3.8	3,124	3,652
Mukim Gelugur Kedai	6,605	7,701	3,406	3,889	3,199	3,812	106	102	1,382	1,789	4.8	4.3	1,526	2,064
Mukim Gelugur Raja	2,083	2,240	1,053	1,119	1,030	1,121	102	100	403	504	5.2	4.4	440	571
Mukim Kepung	7,131	7,989	3,621	3,973	3,510	4,016	103	99	1,489	1,851	4.8	4.3	1,672	2,059
Mukim Kuala Ibai	13,316	13,984	6,795	6,981	6,521	7,003	104	100	3,119	3,558	4.2	3.9	3,817	4,487
Mukim Kubang Parit	7,379	8,506	3,747	4,179	3,632	4,327	103	97	1,548	2,129	4.8	4.0	1,681	2,482
Mukim Losong	9,202	8,861	4,505	4,437	4,697	4,424	96	100	1,957	2,119	4.7	4.2	2,172	2,339

Jadual 11.1 : Bilangan penduduk mengikut jantina, nisbah jantina, isi rumah, purata saiz isi rumah, tempat kediaman, daerah pentadbiran/ mukim, Terengganu, 2010 dan 2020 (samb.)
Table 11.1 : Number of population by sex, sex ratio, households, average household size, living quarters, administrative district/ mukim, 2010 and 2020 (cont'd)

Daerah Pentadbiran/ Mukim Administrative District/ Mukim	Penduduk Population						Nisbah jantina Sex ratio		Isi rumah Households		Purata saiz isi rumah Average of household size		Tempat kediaman Living quarters	
	Jumlah Total		Lelaki Male		Perempuan Female									
	2010	2020	2010	2020	2010	2020	2010	2020	2010	2020	2010	2020	2010	2020
Kuala Terengganu (samb./cont'd)														
Mukim Manir	29,191	32,119	14,927	16,322	14,264	15,797	105	103	6,021	7,594	4.8	4.2	6,658	8,559
Mukim Paluh	8,787	9,128	4,443	4,558	4,344	4,570	102	100	1,842	2,093	4.8	4.3	1,992	2,369
Mukim Pengadang Buluh	14,263	17,129	7,452	8,619	6,811	8,510	109	101	3,052	4,044	4.7	4.2	3,259	4,621
Mukim Pulau Pulau	3,950	4,081	2,061	2,113	1,889	1,968	109	107	848	1,001	4.7	4.1	955	1,184
Mukim Rengas	3,009	3,637	1,485	1,818	1,524	1,819	97	100	649	882	4.6	4.1	715	932
Mukim Serada	7,177	8,893	3,748	4,633	3,429	4,260	109	109	1,442	1,919	4.9	4.5	1,601	2,191
Mukim Tok Jamal	5,193	6,196	2,655	3,104	2,538	3,092	105	100	1,108	1,519	4.7	4.1	1,205	1,540
Bandar Kuala Terengganu	12,274	12,555	5,773	6,260	6,501	6,295	89	99	3,354	6,110	3.6	2.0	4,113	4,183
Pekan Cabang Tiga	199	19	96	8	103	11	93	73	42	5	4.7	3.8	45	5
Marang														
Mukim Jerung	4,580	5,910	2,303	3,096	2,277	2,814	101	110	1,071	1,401	4.3	4.3	1,223	1,545
Mukim Mercang	8,111	8,270	4,240	4,310	3,871	3,960	110	109	1,982	2,138	4.1	3.8	2,134	2,545
Mukim Pulau Kerangga	17,041	21,627	9,090	11,190	7,951	10,437	114	107	3,577	5,161	4.5	4.2	4,067	6,255
Mukim Ruslia	18,496	19,865	9,361	9,952	9,135	9,913	102	100	4,030	4,628	4.5	4.1	4,650	5,555
Mukim Alur Limbat	21,619	29,781	11,102	15,242	10,517	14,539	106	105	4,607	6,811	4.6	4.3	5,426	8,380
Mukim Bukit Payung	24,506	30,998	12,460	15,557	12,046	15,441	103	101	5,495	7,578	4.4	4.1	6,077	8,983
Pekan Marang	83	-	8	-	75	-	11	-	7	-	2.5	-	8	-
Pekan Bukit Payung	847	155	399	83	448	72	89	115	193	43	4.4	3.6	205	72
Hulu Terengganu														
Mukim Hulu Berang	6,822	6,060	3,514	3,124	3,308	2,936	106	106	1,412	1,517	4.8	4.0	1,660	1,849
Mukim Hulu Telemung	8,348	7,640	4,273	3,936	4,075	3,704	105	106	1,785	1,870	4.6	4.0	2,040	2,310
Mukim Hulu Terengganu	22	-	14	-	8	-	175	-	15	-	1.5	-	40	26
Mukim Jenagur	6,408	5,991	3,300	3,116	3,108	2,875	106	108	1,410	1,475	4.5	4.0	1,535	1,664
Mukim Kuala Berang	16,296	18,259	8,114	9,659	8,182	8,600	99	112	3,375	4,407	4.8	4.1	4,173	5,635
Mukim Kuala Telemung	6,012	5,754	3,120	3,114	2,892	2,640	108	118	1,396	1,407	4.3	4.1	1,482	1,741
Mukim Penghulu Diman	11,860	9,747	5,998	5,024	5,862	4,723	102	106	2,370	2,485	5.0	3.8	2,644	3,044
Mukim Tanggul	9,657	10,859	5,317	5,922	4,340	4,937	123	120	1,773	2,409	5.0	4.1	2,087	3,057
Mukim Tersat	4,177	4,048	2,210	2,194	1,967	1,854	112	118	889	1,003	4.6	4.0	1,017	1,171
Pekan Kuala Berang	1,198	1,523	586	961	612	562	96	171	284	334	4.2	4.5	337	452
Setiu														
Mukim Caluk	15,048	16,548	7,664	8,359	7,384	8,189	104	102	3,134	3,739	4.8	4.5	3,535	4,276

Jadual 11.1 : Bilangan penduduk mengikut jantina, nisbah jantina, isi rumah, purata saiz isi rumah, tempat kediaman, daerah pentadbiran/ mukim, Terengganu, 2010 dan 2020 (samb.)
Table 11.1 : Number of population by sex, sex ratio, households, average household size, living quarters, administrative district/ mukim, 2010 and 2020 (cont'd)

Daerah Pentadbiran/ Mukim Administrative District/ Mukim	Penduduk Population						Nisbah jantina Sex ratio		Isi rumah Households		Purata saiz isi rumah Average of household size		Tempat kediaman Living quarters	
	Jumlah Total		Lelaki Male		Perempuan Female									
	2010	2020	2010	2020	2010	2020	2010	2020	2010	2020	2010	2020	2010	2020
Setiu (samb./cont'd)														
Mukim Guntung	8,889	9,668	4,526	4,854	4,363	4,814	104	101	1,825	2,137	4.9	4.1	2,055	2,459
Mukim Hulu Nerus	12,145	12,465	6,449	6,494	5,696	5,971	113	109	2,676	3,042	4.5	4.1	2,944	3,560
Mukim Hulu Setiu	3,596	4,088	1,848	2,287	1,748	1,801	106	127	753	921	4.7	4.4	866	980
Mukim Merang	3,129	3,617	1,609	1,875	1,520	1,742	106	108	671	817	4.7	4.4	763	1,000
Mukim Pantai	4,529	5,035	2,262	2,574	2,267	2,461	100	105	928	1,128	4.9	4.4	1,112	1,356
Mukim Tasik	7,227	8,230	3,290	3,902	3,937	4,328	84	90	1,358	1,979	4.6	4.5	1,548	1,924
Kuala Nerus														
Mukim Batu Rakit	39,984	48,745	20,675	23,566	19,309	25,179	107	94	8,153	11,815	4.7	4.2	9,495	12,490
Mukim Kuala Nerus	80,972	93,485	38,897	46,932	42,075	46,553	92	101	15,077	22,755	4.8	4.1	17,655	24,991
Mukim Pakoh	1,765	1,757	944	1,013	821	744	115	136	404	432	4.4	4.0	453	496
Mukim Pulau Redang	2,013	1,657	1,197	980	816	677	147	145	484	392	4.2	3.6	663	926

Jadual 11.2 : Bilangan penduduk mengikut kumpulan etnik, daerah pentadbiran/ mukim, Terengganu, 2010 dan 2020
 Table 11.2 : Number of population by ethnic group, administrative district/ mukim, Terengganu, 2010 and 2020

Daerah Pentadbiran/ Mukim Administrative District/ Mukim	Warganegara Citizens												Bukan Warganegara Non-citizens		
	Jumlah Total						Bumiputera						Lain-lain Others		
	2010	2020	2010	2020	2010	2020	Jumlah Total	Melayu Malay	Bumiputera Lain Other bumiputera	Cina Chinese	India Indians	2010	2020	2010	2020
TERENGGANU															
Besut															
Mukim Bukit Kenak	9,910	9,890	9,792	9,669	9,588	9,454	9,584	9,454	4	5	172	7	5	8	33
Mukim Bukit Peteri	8,245	8,997	8,172	8,830	8,131	8,688	8,060	8,688	71	70	29	15	23	18	20
Mukim Hulu Besut	4,601	3,881	4,536	3,809	4,416	3,759	4,416	3,759	-	22	2	-	-	32	26
Mukim Jabi	14,928	17,181	14,549	16,920	14,199	16,801	14,199	16,801	-	7	313	2	4	35	54
Mukim Kampung Raja	11,563	14,590	11,402	14,357	11,342	14,286	11,336	14,286	6	19	34	23	2	3	35
Mukim Keluang	9,213	10,864	9,160	10,622	8,973	10,420	8,961	10,420	12	29	46	24	10	117	53
Mukim Kerandang	8,946	9,162	8,868	9,016	8,864	8,992	8,864	8,992	-	6	5	2	1	-	12
Mukim Kuala Besut	16,597	19,220	16,257	18,601	16,193	18,504	16,191	18,504	2	4	33	4	4	24	56
Mukim Kubang Bemban	4,094	4,095	4,039	4,033	4,037	4,023	4,036	4,023	1	1	-	2	-	-	9
Mukim Lubuk Kawah	8,337	9,443	8,282	9,328	7,980	9,121	7,979	9,121	1	17	279	10	1	13	18
Mukim Pasir Akar	5,655	6,899	5,588	6,802	5,573	6,787	5,572	6,787	1	5	6	1	-	-	67
Mukim Pelagat	11,975	14,314	11,852	14,006	11,349	13,441	11,346	13,441	3	20	435	30	13	38	42
Mukim Pengkalang Nangka	3,753	5,800	3,729	5,641	3,716	5,621	3,712	5,621	4	2	7	-	-	1	11
Mukim Pulau Perhentian	2,023	1,309	1,838	1,259	1,765	1,217	1,759	1,217	6	4	37	-	1	3	-
Mukim Tembila	7,268	10,634	7,205	10,467	7,186	10,347	7,185	10,347	1	42	35	8	26	5	17
Mukim Tenang	4,852	4,032	4,816	3,921	4,814	3,899	4,814	3,899	-	4	1	1	1	-	11
Pekan Jentih	547	399	526	385	368	288	368	288	-	-	125	9	4	24	7
Pekan Kampung Raja	3,653	3,150	3,511	3,088	3,424	3,067	3,421	3,067	3	4	43	2	2	2	13
Pekan Kuala Besut	403	308	397	307	370	230	370	230	-	-	77	-	-	1	-
Dungun															
Mukim Kuala Abang	4,261	5,442	4,223	5,412	4,217	5,395	4,216	5,395	1	8	3	5	3	-	3
Mukim Besul	2,860	3,488	2,732	3,151	2,723	3,140	2,722	3,140	1	5	1	-	2	3	3
Mukim Hulu Paka	7,101	7,138	6,892	6,763	6,867	6,701	6,863	6,701	4	15	17	16	13	3	17
Mukim Jengai	1,192	998	1,183	991	1,173	987	1,173	987	-	1	-	2	-	1	3
Mukim Jerangau	12,703	11,508	12,261	11,184	12,211	11,133	12,209	11,133	2	6	34	2	11	14	23
Mukim Kuala Dungun	35,296	34,767	34,808	34,497	33,955	33,980	33,942	33,980	13	27	592	55	18	206	123
Mukim Kuala Paka	30,606	37,773	29,915	36,951	29,205	36,222	29,165	36,141	40	81	634	114	40	42	55
Mukim Kumpal	2,863	3,256	2,813	3,108	2,811	3,095	2,811	3,095	-	7	1	-	-	1	5
Mukim Pasir Raja	1,534	1,431	1,505	1,314	1,480	1,310	1,480	1,310	-	2	-	-	-	-	2
Mukim Rasau	13,014	13,387	12,931	13,270	12,928	13,246	12,928	13,246	-	16	1	1	-	1	5
Mukim Sura	37,958	38,454	37,595	38,076	35,328	35,640	35,302	35,640	26	95	2,128	105	38	34	68
Bandar Dungun	87	61	86	61	9	39	9	39	-	-	16	-	6	-	1
Pekan Kuala Paka	376	425	374	380	360	307	360	307	-	4	14	-	-	-	2
Kemaman															
Mukim Bandi	10,471	9,974	9,710	8,437	9,588	8,373	9,587	8,373	1	4	1	118	3	4	56
1,537															

Jadual 11.2 : Bilangan penduduk mengikut kumpulan etnik, daerah pentadbiran/ mukim, Terengganu, 2010 dan 2020 (samb.)
Table 11.2 : Number of population by ethnic group, administrative district/ mukim, Terengganu, 2010 and 2020 (cont'd)

Daerah Pentadbiran/ Mukim Administrative District/ Mukim	Warganegara Citizens												Bukan Warganegara Non-citizens				
	Jumlah Total						Bumiputera						Lain-lain Others				
	2010	2020	2010	2020	2010	2020	Jumlah Total	Melayu Malay	Bumiputera Lain Other bumiputera	Cina Chinese	India Indians	2010	2020	2010	2020		
Kuala Nerus (samb./cont'd) Mukim Pulau Redang	2,013	1,657	1,881	1,568	1,787	1,493	1,779	1,479	8	14	87	67	2	-	6	132	89

Jadual 11.3 : Bilangan penduduk mengikut kumpulan umur, nisbah tanggungan, daerah pentadbiran/ mukim, Terengganu, 2010 dan 2020
Table 11.3 : Number of population by age group, dependency ratio, administrative district/ mukim, Terengganu, 2010 and 2020

Daerah Pentadbiran/ Mukim Administrative District/ Mukim	Jumlah Total						Kumpulan umur Age group						Nisbah tanggungan Dependency ratio							
	2010		2020		2010		2020		2010		2020		2010		2020		2010		2020	
	0-14	15-64	65+	Total	0-14	15-64	65+	Total	Umur muda Young age	Umur tua Old age	Total	Umur muda Young age	Umur tua Old age	Total	Umur muda Young age	Umur tua Old age	Total	Umur muda Young age	Umur tua Old age	
TERENGGANU																				
Besut																				
Mukim Bukit Kenak	9,910	9,890	3,503	2,922	5,831	6,315	653	70.0	60.1	56.6	46.3	9.9	10.3							
Mukim Bukit Peteri	8,245	8,997	3,277	2,832	4,560	5,659	506	80.8	71.9	59.0	50.0	8.9	8.9							
Mukim Hulu Besut	4,601	3,881	1,546	1,067	2,813	2,524	290	63.6	55.0	53.8	42.3	8.6	11.5							
Mukim Jabi	14,928	17,181	5,620	5,506	8,580	10,618	1,057	74.0	65.5	61.8	51.9	8.5	10.0							
Mukim Kampung Raja	11,563	14,590	4,139	4,520	6,877	9,372	698	68.1	60.2	55.7	48.2	8.0	7.4							
Mukim Keluang	9,213	10,864	3,158	3,172	5,785	7,171	521	59.3	54.6	51.5	44.2	4.7	7.3							
Mukim Kerandang	8,946	9,162	3,300	2,801	5,008	5,736	625	78.6	65.9	59.7	48.8	12.7	10.9							
Mukim Kuala Besut	16,597	19,220	5,763	5,803	10,084	12,370	1,047	64.6	57.1	55.4	46.9	7.4	8.5							
Mukim Kubang Bemban	4,094	4,095	1,325	1,084	2,409	2,640	371	69.9	55.0	55.1	41.1	14.9	14.1							
Mukim Lubuk Kawah	8,337	9,443	2,936	2,774	4,911	6,033	636	69.8	59.8	56.5	46.0	10.0	10.5							
Mukim Pasir Akar	5,655	6,899	1,937	2,064	3,299	4,264	571	71.4	58.7	61.8	48.4	12.7	13.4							
Mukim Pelagat	11,975	14,314	4,467	4,633	7,024	8,986	695	70.5	63.6	59.3	49.7	6.9	7.7							
Mukim Pengkalan Nangka	3,753	5,800	1,223	1,804	2,275	3,633	363	65.0	53.8	59.6	49.7	11.2	10.0							
Mukim Pulau Perhentian	2,023	1,309	477	311	1,510	974	24	34.0	31.6	34.4	31.9	2.4	2.5							
Mukim Tembila	7,268	10,634	2,447	2,981	4,432	7,123	530	64.0	55.2	49.3	41.9	8.8	7.4							
Mukim Tenang	4,852	4,032	1,660	1,116	2,937	2,587	329	65.2	56.5	55.9	43.1	8.7	12.7							
Pekan Jerith	547	399	131	71	384	286	42	42.4	34.1	39.5	24.8	8.3	14.7							
Pekan Kampung Raja	3,653	3,150	1,056	873	2,425	2,050	227	50.6	43.5	53.7	42.6	7.1	11.1							
Pekan Kuala Besut	403	308	107	72	254	209	27	58.7	42.1	47.4	34.4	16.5	12.9							
Dungun																				
Mukim Kuala Abang	4,261	5,442	1,329	1,559	2,727	3,563	320	56.3	48.7	52.7	43.8	7.5	9.0							
Mukim Besul	2,860	3,488	1,036	719	1,681	2,644	125	70.1	61.6	31.9	27.2	8.5	4.7							
Mukim Hulu Paka	7,101	7,138	2,727	1,835	4,269	4,994	309	66.3	63.9	42.9	36.7	2.5	6.2							
Mukim Jengai	1,192	998	323	238	771	664	96	54.6	41.9	50.3	35.8	12.7	14.5							
Mukim Jerangau	12,703	11,508	3,949	3,161	7,860	7,403	944	61.6	50.2	55.5	42.7	11.4	12.8							
Mukim Kuala Dungun	35,296	34,767	11,960	9,943	21,474	22,950	1,862	64.4	55.7	51.5	43.3	8.7	8.2							
Mukim Kuala Paka	30,606	37,773	11,582	12,739	18,252	24,194	840	67.7	63.5	56.1	52.7	4.2	3.5							
Mukim Kumpal	2,863	3,256	1,027	906	1,673	2,111	163	71.1	61.4	54.2	42.9	9.7	11.3							

Jadual 11.3 : Bilangan penduduk mengikut kumpulan umur, nisbah tanggungan, daerah pentadbiran/ mukim, Terengganu, 2010 dan 2020 (samb.)
 Table 11.3 : Number of population by age group, dependency ratio, administrative district/ mukim, Terengganu, 2010 and 2020 (cont'd)

Daerah Pentadbiran/ Mukim Administrative District/ Mukim	Jumlah Total						Kumpulan umur Age group						Nisbah tanggungan Dependency ratio						
	0-14		15-64		65+		Total		Young age		Old age		Total		Young age		Old age		
	2010	2020	2010	2020	2010	2020	2010	2020	2010	2020	2010	2020	2010	2020	2010	2020	2010	2020	
Dungun (samb./cont'd)																			
Mukim Pasir Raja	1,534	1,431	514	345	926	974	94	112	65.7	46.9	55.5	35.4	10.2	11.5					
Mukim Rasau	13,014	13,387	3,943	3,875	8,784	8,497	287	1,015	48.2	57.5	44.9	45.6	3.3	11.9					
Mukim Sura	37,958	38,454	10,665	10,298	26,233	26,903	1,060	1,253	44.7	42.9	40.7	38.3	4.0	4.7					
Bandar Dungun	87	61	17	9	53	46	17	6	64.2	32.6	32.1	19.6	32.1	13.0					
Pekan Kuala Paka	376	425	119	97	238	297	19	31	58.0	43.1	50.0	32.7	8.0	10.4					
Kemaman																			
Mukim Bandi	10,471	9,974	3,080	2,271	7,251	7,210	140	493	44.4	38.3	42.5	31.5	1.9	6.8					
Mukim Banggul	7,932	13,782	2,776	4,478	4,975	9,043	181	261	59.4	52.4	55.8	49.5	3.6	2.9					
Mukim Binjai	14,399	18,885	5,718	6,110	8,245	12,206	436	569	74.6	54.7	69.4	50.1	5.3	4.7					
Mukim Cukai	52,812	61,557	18,499	21,170	32,392	38,713	1,921	1,674	63.0	59.0	57.1	54.7	5.9	4.3					
Mukim Hulu Cukai	8,967	10,909	3,112	2,994	5,590	7,627	265	288	60.4	43.0	55.7	39.3	4.7	3.8					
Mukim Hulu Jabur	6,392	9,345	1,824	2,707	4,355	5,986	213	652	46.8	56.1	41.9	45.2	4.9	10.9					
Mukim Kemasik	6,018	10,247	1,916	3,445	3,794	6,444	308	358	58.6	59.0	50.5	53.5	8.1	5.6					
Mukim Kertih	24,152	26,392	8,358	8,644	15,213	16,783	581	965	58.8	57.3	54.9	51.5	3.8	5.7					
Mukim Kijal	8,692	14,911	2,819	5,075	5,496	9,524	377	312	58.2	56.6	51.3	53.3	6.9	3.3					
Mukim Pasir Semut	2,320	5,920	756	2,076	1,423	3,703	141	141	63.0	59.9	53.1	56.1	9.9	3.8					
Mukim Tebak	7,693	9,228	2,126	2,540	5,124	6,369	443	319	50.1	44.9	41.5	39.9	8.6	5.0					
Mukim Teluk Kalung	13,483	21,307	5,044	7,397	8,121	13,534	318	376	66.0	57.4	62.1	54.7	3.9	2.8					
Bandar Cukai	714	207	117	37	551	134	46	36	29.6	54.5	21.2	27.6	8.3	26.9					
Pekan Air Jernih	517	825	59	225	362	476	96	124	42.8	73.3	16.3	47.3	26.5	26.1					
Pekan Air Putih	223	264	63	68	150	190	10	6	48.7	38.9	42.0	35.8	6.7	3.2					
Pekan Kemasik	408	550	162	158	231	367	15	25	76.6	49.9	70.1	43.1	6.5	6.8					
Pekan Kijal	1,557	1,279	475	398	991	869	91	12	57.1	47.2	47.9	45.8	9.2	1.4					
Kuala Terengganu																			
Mukim Atas Tol	2,900	3,143	928	873	1,803	2,065	169	205	60.8	52.2	51.5	42.3	9.4	9.9					
Mukim Batu Buruk	14,290	14,579	3,996	3,458	9,434	9,923	860	1,198	51.5	46.9	42.4	34.8	9.1	12.1					
Mukim Belara	15,120	18,843	5,127	5,483	9,046	12,087	947	1,273	67.1	55.9	56.7	45.4	10.5	10.5					
Mukim Bukit Besar	22,491	21,814	6,673	5,768	14,449	14,329	1,369	1,717	55.7	52.2	46.2	40.3	9.5	12.0					

Jadual 11.3 : Bilangan penduduk mengikut kumpulan umur, nisbah tanggungan, daerah pentadbiran/ mukim, Terengganu, 2010 dan 2020 (samb.)
Table 11.3 : Number of population by age group, dependency ratio, administrative district/ mukim, Terengganu, 2010 and 2020 (cont'd)

Daerah Pentadbiran/ Mukim Administrative District/ Mukim	Jumlah Total						Kumpulan umur Age group						Nisbah tanggungan Dependency ratio					
	2010		2020		2010		2020		2010		2020		2010		2020			
	0-14	15-64	65+	Total	0-14	15-64	65+	Total	Umur muda Young age	Umur tua Old age	Total	Umur muda Young age	Umur tua Old age	Total				
Kuala Terengganu (samb./cont'd)																		
Mukim Cabang Tiga	14,448	15,142	4,164	4,038	9,394	9,976	890	1,128	53.8	51.8	44.3	40.5	9.5	11.3				
Mukim Cenering	13,811	13,221	3,854	3,060	9,363	9,138	594	1,023	47.5	44.7	41.2	33.5	6.3	11.2				
Mukim Gelugur Kedai	6,605	7,701	2,053	2,133	4,071	5,062	481	506	62.2	52.1	50.4	42.1	11.8	10.0				
Mukim Gelugur Raja	2,083	2,240	638	652	1,337	1,471	108	117	55.8	52.3	47.7	44.3	8.1	8.0				
Mukim Kepung	7,131	7,989	2,243	2,060	4,543	5,314	345	615	57.0	50.3	49.4	38.8	7.6	11.6				
Mukim Kuala Ibai	13,316	13,984	4,195	3,641	8,484	9,395	637	948	57.0	48.8	49.4	38.8	7.5	10.1				
Mukim Kubang Parit	7,379	8,506	2,175	2,312	4,689	5,505	515	689	57.4	54.5	46.4	42.0	11.0	12.5				
Mukim Losong	9,202	8,861	2,723	2,058	5,863	5,945	616	858	57.0	49.0	46.4	34.6	10.5	14.4				
Mukim Manir	29,191	32,119	8,971	8,904	18,445	20,888	1,775	2,327	58.3	53.8	48.6	42.6	9.6	11.1				
Mukim Paluh	8,787	9,128	2,427	2,354	5,752	5,975	608	799	52.8	52.8	42.2	39.4	10.6	13.4				
Mukim Pengadang Buluh	14,263	17,129	4,329	5,135	9,161	10,924	773	1,070	55.7	56.8	47.3	47.0	8.4	9.8				
Mukim Pulau Pulau	3,950	4,081	1,126	1,106	2,590	2,684	234	291	52.5	52.0	43.5	41.2	9.0	10.8				
Mukim Rengas	3,009	3,637	891	939	1,920	2,419	198	279	56.7	50.4	46.4	38.8	10.3	11.5				
Mukim Serada	7,177	8,893	2,230	2,587	4,476	5,764	471	542	60.3	54.3	49.8	44.9	10.5	9.4				
Mukim Tok Jamal	5,193	6,196	1,706	1,647	3,246	4,069	241	480	60.0	52.3	52.6	40.5	7.4	11.8				
Bandar Kuala Terengganu	12,274	12,555	2,449	1,469	8,809	9,936	1,016	1,150	39.3	26.4	27.8	14.8	11.5	11.6				
Pekan Cabang Tiga	199	19	58	2	131	12	10	5	51.9	58.3	44.3	16.7	7.6	41.7				
Marang																		
Mukim Jerung	4,580	5,910	1,351	1,667	2,800	3,838	429	405	63.6	54.0	48.3	43.4	15.3	10.6				
Mukim Mercang	8,111	8,270	2,359	2,149	5,198	5,509	554	612	56.0	50.1	45.4	39.0	10.7	11.1				
Mukim Pulau Kerengga	17,041	21,627	5,453	6,406	10,784	13,971	804	1,250	58.0	54.8	50.6	45.9	7.5	8.9				
Mukim Rusila	18,496	19,865	6,075	5,649	11,555	13,087	866	1,129	60.1	51.8	52.6	43.2	7.5	8.6				
Mukim Alur Limbat	21,619	29,781	7,404	9,130	13,184	19,178	1,031	1,473	64.0	55.3	56.2	47.6	7.8	7.7				
Mukim Bukit Payung	24,506	30,998	7,982	8,940	15,123	20,325	1,401	1,733	62.0	52.5	52.8	44.0	9.3	8.5				
Pekan Marang	83	0	1	0	78	0	4	0	6.4	0.0	1.3	0.0	5.1	0.0				
Pekan Bukit Payung	847	155	298	37	497	106	52	12	70.4	46.2	60.0	34.9	10.5	11.3				
Hulu Terengganu																		
Mukim Hulu Berang	6,822	6,060	1,976	1,614	4,537	3,911	309	535	50.4	54.9	43.6	41.3	6.8	13.7				

Jadual 11.3 : Bilangan penduduk mengikut kumpulan umur, nisbah tanggungan, daerah pentadbiran/ mukim, Terengganu, 2010 dan 2020 (samb.)
Table 11.3 : Number of population by age group, dependency ratio, administrative district/ mukim, Terengganu, 2010 and 2020 (cont'd)

Daerah Pentadbiran/ Mukim Administrative District/ Mukim	Jumlah Total						Kumpulan umur Age group						Nisbah tanggungan Dependency ratio			
	2010		2020		0-14		15-64		65+		Jumlah Total		Umur muda Young age		Umur tua Old age	
	2010	2020	2010	2020	2010	2020	2010	2020	2010	2020	2010	2020	2010	2020	2010	2020
Hulu Terengganu (samb./cont'd)																
Mukim Hulu Tememung	8,348	7,640	2,894	1,821	4,916	5,107	538	712	69.8	49.6	58.9	35.7	10.9	13.9		
Mukim Hulu Terengganu	22	0	4	0	18	0	0	0	22.2	0.0	22.2	0.0	0.0	0.0		
Mukim Jenagur	6,408	5,991	1,816	1,384	4,106	3,986	486	621	56.1	50.3	44.2	34.7	11.8	15.6		
Mukim Kuala Berang	16,296	18,259	5,035	4,862	10,123	12,125	1,138	1,272	61.0	50.6	49.7	40.1	11.2	10.5		
Mukim Kuala Tememung	6,012	5,754	1,678	1,414	3,763	3,861	571	479	59.8	49.0	44.6	36.6	15.2	12.4		
Mukim Penghulu Diman	11,860	9,747	3,962	2,618	7,012	6,333	886	796	69.1	53.9	56.5	41.3	12.6	12.6		
Mukim Tanggul	9,657	10,859	2,992	3,032	6,172	7,276	493	551	56.5	49.2	48.5	41.7	8.0	7.6		
Mukim Tersat	4,177	4,048	1,247	1,012	2,585	2,613	345	423	61.6	54.9	48.2	38.7	13.3	16.2		
Pekan Kuala Berang	1,198	1,523	347	315	750	1,132	101	76	59.7	34.5	46.3	27.8	13.5	6.7		
Setiu																
Mukim Caluk	15,048	16,548	5,266	4,982	8,871	10,295	911	1,271	69.6	60.7	59.4	48.4	10.3	12.3		
Mukim Guntung	8,889	9,668	3,376	3,090	5,086	6,076	427	502	74.8	59.1	66.4	50.9	8.4	8.3		
Mukim Hulu Nerus	12,145	12,465	4,036	3,432	7,440	8,131	669	902	63.2	53.3	54.2	42.2	9.0	11.1		
Mukim Hulu Setiu	3,596	4,088	1,337	1,077	2,080	2,800	179	211	72.9	46.0	64.3	38.5	8.6	7.5		
Mukim Merang	3,129	3,617	1,123	1,116	1,875	2,326	131	175	66.9	55.5	59.9	48.0	7.0	7.5		
Mukim Pantai	4,529	5,035	1,667	1,425	2,577	3,308	285	302	75.7	52.2	64.7	43.1	11.1	9.1		
Mukim Tasik	7,227	8,230	2,400	2,320	4,457	5,577	370	333	62.1	47.6	53.8	41.6	8.3	6.0		
Kuala Nerus																
Mukim Batu Rakit	39,984	48,745	12,600	12,651	25,543	33,525	1,841	2,569	56.5	45.4	49.3	37.7	7.2	7.7		
Mukim Kuala Nerus	80,972	93,485	23,740	24,594	54,146	64,399	3,086	4,492	49.5	45.2	43.8	38.2	5.7	7.0		
Mukim Pakoh	1,765	1,757	497	451	1,071	1,161	197	145	64.8	51.3	46.4	38.8	18.4	12.5		
Mukim Pulau Redang	2,013	1,657	481	317	1,491	1,274	41	66	35.0	30.1	32.3	24.9	2.7	5.2		

BANCI PENDUDUK DAN PERUMAHAN MALAYSIA, 2020
POPULATION AND HOUSING CENSUS OF MALAYSIA, 2020

TERENGGANU

PETA MENUNJUKKAN SEMPADAN DAERAH PENTADBIRAN, MUKIM/ BANDAR/ PEKAN
MAP SHOWING ADMINISTRATIVE DISTRICT, MUKIM/ TOWN/ PEKAN

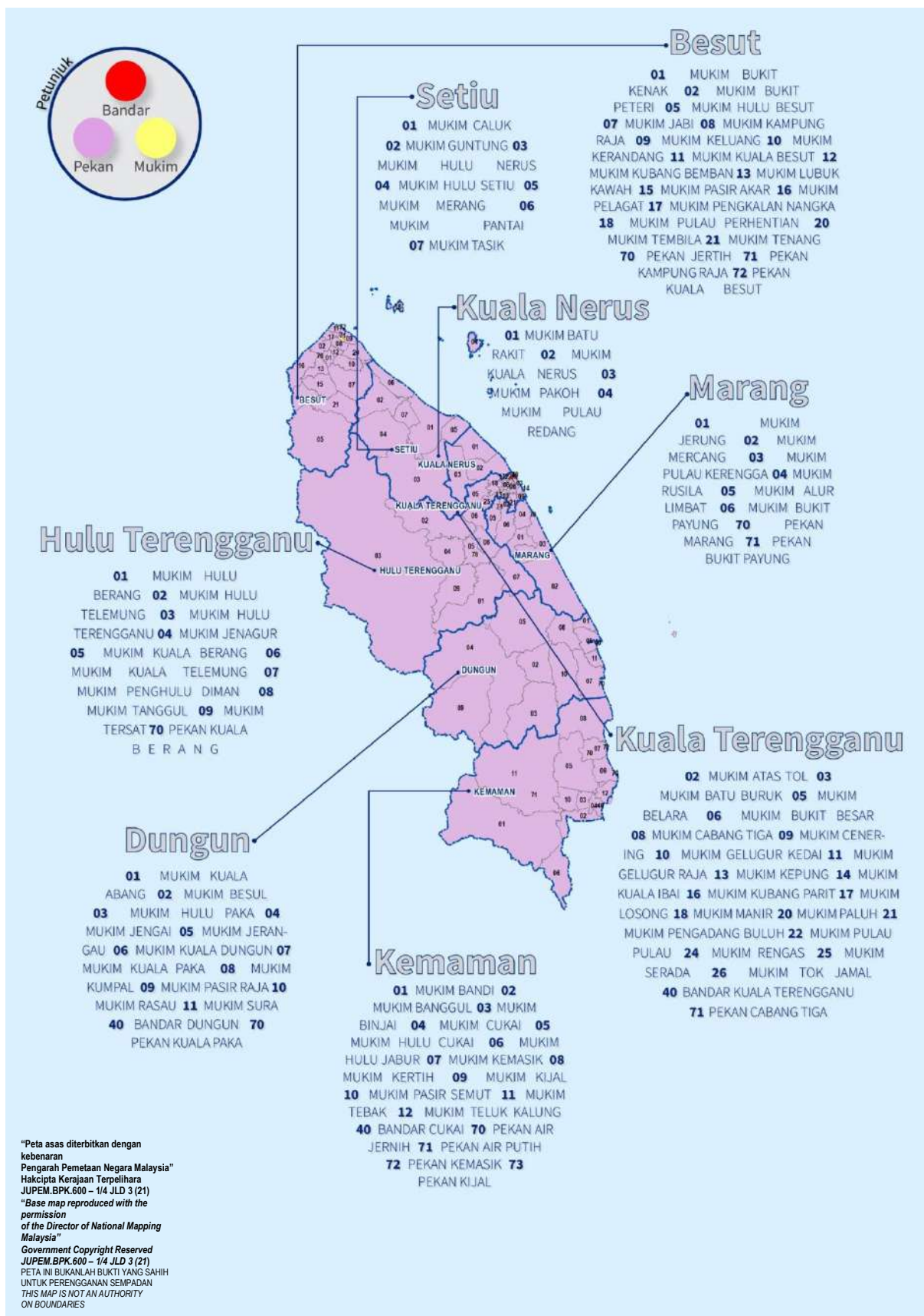

Muka surat ini sengaja dibiarkan kosong

This page is deliberately left blank

SABAH

Muka surat ini sengaja dibiarkan kosong

This page is deliberately left blank

Jadual 12.1 : Bilangan penduduk mengikut jantina, nisbah jantina, isi rumah, purata saiz isi rumah, tempat kediaman, daerah pentadbiran, Sabah, 2010 dan 2020
 Table 12.1 : Number of population by sex, sex ratio, households, average household size, living quarters, administrative district, Sabah, 2010 and 2020

Daerah Pentadbiran Administrative District	Penduduk Population				Nisbah jantina Sex ratio		Isi rumah Households		Purata saiz isi rumah Average of household size		Tempat kediaman Living quarters	
	Jumlah Total		Perempuan Female									
	2010	2020	2010	2020	2010	2020	2010	2020	2010	2020	2010	2020
SABAH												
Tawau	350,207	372,462	178,702	194,244	171,505	178,218	60,028	74,337	5.5	5.0	61,739	78,447
Lahad Datu	199,830	229,138	102,660	121,815	97,170	107,323	36,328	49,147	5.4	4.6	34,179	49,549
Semporna	133,164	166,587	66,847	85,401	66,317	81,186	105	29,042	6.7	5.7	21,427	31,553
Sandakan	396,290	439,050	208,560	226,049	187,730	213,001	111	60,534	5.7	5.3	64,194	86,134
Kinabatangan	146,987	143,112	82,839	79,600	64,148	63,512	125	22,332	5.8	4.5	23,435	32,969
Beluran	67,242	77,125	37,603	41,675	29,639	35,450	127	12,122	5.5	3.8	13,499	23,094
Kota Kinabalu	452,058	500,425	229,929	256,740	222,129	243,685	105	76,088	5.0	4.4	81,747	112,750
Ranau	94,092	85,077	48,341	44,006	45,751	41,071	107	14,207	6.6	5.1	15,514	17,807
Kota Belud	91,272	107,243	46,707	53,945	44,565	53,298	105	14,924	5.8	5.1	16,539	21,393
Tuaran	102,411	135,665	51,989	68,892	50,422	66,773	103	21,012	4.9	4.6	25,830	34,254
Penampang	121,934	162,174	61,779	85,808	60,155	76,366	112	28,074	3.9	3.7	33,659	44,577
Papar	124,420	150,667	65,240	78,791	59,180	71,876	110	20,883	5.3	4.8	24,565	35,354
Kudat	83,140	86,410	42,054	43,921	41,086	42,489	102	14,759	5.4	4.7	16,745	19,795
Kota Marudu	66,374	69,528	33,958	35,733	32,416	33,795	106	12,612	5.3	4.3	14,320	18,876
Pitas	37,808	36,660	19,072	18,926	18,736	17,734	107	7,075	5.3	4.2	8,071	10,419
Beaufort	64,350	75,716	32,754	38,757	31,596	36,959	104	11,727	5.5	4.6	13,409	17,906
Kuala Penyu	18,958	23,710	9,612	11,863	9,346	11,847	100	3,915	4.8	4.4	4,724	6,204
Sipitang	34,862	37,828	17,550	19,671	17,312	18,157	108	6,770	5.1	4.6	7,599	9,007
Tenom	55,553	51,328	28,590	26,375	26,963	24,953	106	9,907	5.6	4.7	10,915	12,559
Nabawan	31,807	28,349	16,579	15,078	15,228	13,271	109	4,937	6.1	5.3	4,732	6,076
Keningau	173,103	150,927	89,227	77,952	83,876	72,975	106	29,502	5.7	4.4	30,343	37,110
Tambunan	35,667	31,573	17,859	16,058	17,808	15,515	100	5,860	6.1	4.4	5,871	7,311
Kunak	61,094	68,893	31,273	37,200	29,821	31,693	105	8,859	6.9	5.8	9,731	13,373
Tongod	35,341	42,742	19,082	23,126	16,259	19,616	117	6,017	5.9	4.1	6,548	11,231
Putatan	54,733	68,811	28,594	35,590	26,139	33,221	107	11,269	4.8	4.3	12,969	17,470
Telupid	37,242	29,241	20,834	15,992	16,408	13,249	127	6,147	6.1	3.7	6,587	8,935
Kalabakan	47,466	48,344	25,218	26,598	22,248	21,746	122	7,626	6.2	4.0	7,917	12,870

Jadual 12.2 : Bilangan penduduk mengikut kumpulan etnik, daerah pentadbiran, Sabah, 2010 dan 2020
 Table 12.2 : Number of population by ethnic group, administrative district, Sabah, 2010 and 2020

Daerah Pentadbiran Administrative District	Warganegara Citizens												Bukan Warganegara Non-citizens					
	Jumlah Total						Bumiputera						Lain-lain Others					
	2010	2020	2010	2020	2010	2020	Jumlah Total	Melayu Malay	Bumiputera Lain Other bumiputera	Cina Chinese	India Indians	2010	2020	2010	2020			
SABAH																		
Sabah																		
Tawau	350,207	372,462	214,413	263,527	168,112	215,516	11,213	29,052	156,899	186,464	39,899	37,151	820	628	5,582	10,232	135,794	108,935
Lahad Datu	199,830	229,138	125,453	146,081	109,410	130,963	8,254	11,669	101,156	119,294	12,078	10,108	459	394	3,506	4,616	74,377	83,057
Semporna	133,164	166,587	92,996	102,740	90,632	100,694	2,521	3,826	88,111	96,868	1,060	1,007	74	79	1,230	960	40,168	63,847
Sandakan	396,290	439,050	251,450	298,024	178,521	239,009	22,244	48,533	156,277	190,476	63,201	52,863	974	818	8,754	5,334	144,840	141,026
Kinabatangan	146,987	143,112	31,603	42,758	27,882	39,256	1,265	3,376	26,617	35,880	498	316	132	91	3,091	3,095	115,384	100,354
Beluran	67,242	77,125	41,916	43,723	40,831	42,931	1,763	2,362	39,068	40,569	359	249	62	41	664	502	25,326	33,402
Kota Kinabalu	452,058	500,425	341,502	413,799	240,384	330,374	35,835	68,121	204,549	262,253	93,429	77,306	2,207	2,022	5,482	4,097	110,556	86,626
Ranau	94,092	85,077	88,435	79,650	86,135	78,677	960	7,100	85,175	71,577	1,521	751	59	36	720	186	5,657	5,427
Kota Belud	91,272	107,243	85,405	103,170	83,755	100,909	1,369	2,093	82,386	98,816	1,171	1,804	72	78	407	379	5,867	4,073
Tuaran	102,411	135,665	97,243	128,188	91,268	124,083	4,309	13,503	86,959	110,580	4,418	3,035	177	159	1,380	911	5,168	7,477
Penampang	121,934	162,174	101,378	143,842	71,389	108,532	5,803	12,645	65,586	95,887	27,346	33,104	624	517	2,019	1,689	20,556	18,332
Papar	124,420	150,667	103,315	138,188	95,719	131,565	33,033	36,685	62,686	94,880	6,382	5,543	210	160	1,004	920	21,105	12,479
Kudat	83,140	86,410	74,780	78,373	69,432	73,387	2,489	5,488	66,943	67,899	4,928	4,701	65	39	355	246	8,360	8,037
Kota Marudu	66,374	69,528	64,488	66,697	62,165	64,887	1,268	1,662	60,897	63,225	1,742	1,443	69	44	512	323	1,886	2,831
Pitas	37,808	36,660	36,551	34,802	35,934	34,372	662	690	35,272	33,682	339	280	27	16	251	134	1,257	1,858
Beaufort	64,350	75,716	60,402	69,713	55,265	64,868	13,425	17,546	41,840	47,322	3,671	4,196	138	114	1,328	535	3,948	6,003
Kuala Penyu	18,958	23,710	18,074	22,637	17,628	22,187	4,013	7,087	13,615	15,100	269	266	61	116	169	884	1,073	1,174
Sipitang	34,862	37,828	31,144	33,729	28,478	32,951	5,534	10,762	22,944	22,189	1,225	569	57	44	1,384	165	3,718	4,099
Tenom	55,553	51,328	51,106	48,881	45,836	46,886	2,080	3,870	43,756	43,016	4,686	1,749	38	23	546	223	4,447	2,447
Nabawan	31,807	28,349	27,291	27,175	26,711	27,056	253	146	26,458	26,910	283	70	7	3	290	46	4,516	1,174
Keningau	173,103	150,927	134,234	132,862	120,030	124,216	4,485	4,740	115,545	119,476	10,661	7,247	374	147	3,169	1,252	38,869	18,065
Tambunan	35,667	31,573	33,572	30,219	33,028	29,982	424	251	32,604	29,731	376	181	12	7	156	49	2,095	1,354
Kunak	61,094	68,893	30,645	34,228	28,099	31,496	1,301	1,604	26,798	29,892	544	614	69	79	1,933	2,039	30,449	34,665
Tongod	35,341	42,742	25,842	26,463	25,081	26,176	395	419	24,686	25,757	398	194	24	22	339	71	9,499	16,279
Putatan	54,733	68,811	51,123	63,490	46,023	58,188	12,152	13,363	33,871	44,825	2,887	3,955	319	294	1,894	1,053	3,610	5,321
Telupid	37,242	29,241	17,323	17,833	16,410	17,037	509	436	15,901	16,601	516	145	28	87	369	564	19,919	11,408
Kalabakan	47,466	48,344	18,531	17,550	17,765	17,273	470	465	17,315	16,808	162	73	13	5	571	199	28,935	30,794

Jadual 12.3 : Bilangan penduduk mengikut kumpulan umur, nisbah tanggungan, daerah pentadbiran, Sabah, 2010 dan 2020
Table 12.3 : Number of population by age group, dependency ratio, administrative district, Sabah, 2010 and 2020

Daerah Pentadbiran Administrative District	Jumlah Total		Kumpulan umur Age group						Nisbah tanggungan Dependency ratio					
			0-14		15-64		65+		Umur muda Young age		Umur tua Old age			
	2010	2020	2010	2020	2010	2020	2010	2020	2010	2020	2010	2020		
SABAH														
Sabah														
Tawau	350,207	372,462	113,786	85,138	226,748	266,616	9,673	20,708	54.4	39.7	50.2	31.9	4.3	7.8
Lahad Datu	199,830	229,138	71,783	73,406	124,518	151,062	3,529	4,670	60.5	51.7	57.6	48.6	2.8	3.1
Semporna	133,164	166,587	54,273	63,569	75,404	98,760	3,487	4,258	76.6	68.7	72.0	64.4	4.6	4.3
Sandakan	396,290	439,050	110,844	131,213	275,157	293,249	10,289	14,588	44.0	49.7	40.3	44.7	3.7	5.0
Kinabatangan	146,987	143,112	39,711	46,159	106,064	95,630	1,212	1,323	38.6	49.7	37.4	48.3	1.1	1.4
Beluran	67,242	77,125	22,494	25,899	43,358	49,874	1,390	1,352	55.1	54.6	51.9	51.9	3.2	2.7
Kota Kinabalu	452,058	500,425	127,286	131,607	313,903	336,894	10,869	31,924	44.0	48.5	40.5	39.1	3.5	9.5
Ranau	94,092	85,077	36,834	23,642	53,539	58,271	3,719	3,164	75.7	46.0	68.8	40.6	6.9	5.4
Kota Belud	91,272	107,243	30,844	32,038	55,356	68,624	5,072	6,581	64.9	56.3	55.7	46.7	9.2	9.6
Tuaran	102,411	135,665	31,586	39,926	66,494	90,123	4,331	5,616	54.0	50.5	47.5	44.3	6.5	6.2
Penampang	121,934	162,174	32,641	39,147	85,570	116,836	3,723	6,191	42.5	38.8	38.1	33.5	4.4	5.3
Papar	124,420	150,667	34,895	37,006	85,594	108,258	3,931	5,403	45.4	39.2	40.8	34.2	4.6	5.0
Kudat	83,140	86,410	31,791	28,295	47,809	54,035	3,540	4,080	73.9	59.9	66.5	52.4	7.4	7.6
Kota Marudu	66,374	69,528	24,932	22,858	39,036	43,331	2,406	3,339	70.0	60.5	63.9	52.8	6.2	7.7
Pitas	37,808	36,660	13,683	11,576	22,284	22,970	1,841	2,114	69.7	59.6	61.4	50.4	8.3	9.2
Beaufort	64,350	75,716	19,863	20,406	41,057	50,941	3,430	4,369	56.7	48.6	48.4	40.1	8.4	8.6
Kuala Penyu	18,958	23,710	5,020	6,830	12,635	15,556	1,303	1,324	50.0	52.4	39.7	43.9	10.3	8.5
Sipitang	34,862	37,828	10,635	11,562	22,961	24,775	1,266	1,491	51.8	52.7	46.3	46.7	5.5	6.0
Tenom	55,553	51,328	17,886	15,000	34,809	34,170	2,858	2,158	59.6	50.2	51.4	43.9	8.2	6.3
Nabawan	31,807	28,349	12,508	7,999	18,445	19,494	854	856	72.4	45.4	67.8	41.0	4.6	4.4
Keningau	173,103	150,927	61,883	47,814	107,046	98,437	4,174	4,676	61.7	53.3	57.8	48.6	3.9	4.8
Tambunan	35,667	31,573	14,202	10,495	20,006	19,526	1,459	1,552	78.3	61.7	71.0	53.7	7.3	7.9
Kunak	61,094	68,893	17,962	25,096	41,978	42,334	1,154	1,463	45.5	62.7	42.8	59.3	2.7	3.5
Tongod	35,341	42,742	14,505	15,231	20,010	26,487	826	1,024	76.6	61.4	72.5	57.5	4.1	3.9
Putatan	54,733	68,811	17,053	18,328	36,373	47,995	1,307	2,488	50.5	43.4	46.9	38.2	3.6	5.2
Telupid	37,242	29,241	13,265	9,041	23,359	19,779	618	421	59.4	47.8	56.8	45.7	2.6	2.1
Kalabakan	47,466	48,344	15,836	9,897	31,144	36,625	486	1,822	52.4	32.0	50.8	27.0	1.6	5.0

Muka surat ini sengaja dibiarkan kosong

This page is deliberately left blank

BANCI PENDUDUK DAN PERUMAHAN MALAYSIA, 2020
POPULATION AND HOUSING CENSUS OF MALAYSIA, 2020

SABAH

PETA MENUNJUKKAN SEMPADAN DAERAH PENTADBIRAN
MAP SHOWING ADMINISTRATIVE DISTRICT



"Peta asas diterbitkan dengan kebenaran Pengarah Pemetaan Negara Malaysia" Hakcipta Kerajaan Terpelihara JUPEM.BPK.600 – 1/4 JLD 3 (21)
 "Base map reproduced with the permission of the Director of National Mapping Malaysia"
 Government Copyright Reserved JUPEM.BPK.600 – 1/4 JLD 3 (21)
 PETA INI BUKANLAH BUKTI YANG SAHIF UNTUK PERENGGANAN SEMPADAN
 THIS MAP IS NOT AN AUTHORITY ON BOUNDARIES

Muka surat ini sengaja dibiarkan kosong

This page is deliberately left blank



SARAWAK

Muka surat ini sengaja dibiarkan kosong

This page is deliberately left blank

Jadual 13.1 : Bilangan penduduk mengikut jantina, nisbah jantina, isi rumah, purata saiz isi rumah, tempat kediaman, daerah pentadbiran/ daerah kecil, Sarawak, 2010 dan 2020
Table 13.1 : Number of population by sex, sex ratio, households, average household size, living quarters, administrative district sub-district, Sarawak, 2010 and 2020

Daerah Pentadbiran/ Daerah Kecil Administrative District/ Sub-District	Penduduk Population						Nisbah jantina Sex ratio			Isi rumah Households			Purata saiz isi rumah Average of household size			Tempat kediaman Living quarters		
	Jumlah Total		Lelaki Male		Perempuan Female													
	2010	2020	2010	2020	2010	2020	2010	2020	2010	2020	2010	2020	2010	2020	2010	2020	2010	2020
SARAWAK	2,302,334	2,368,332	1,186,572	1,225,743	1,115,762	1,142,589	106	107	518,578	596,445	4.4	4.4	571,925	749,296				
Kuching	566,318	609,205	286,863	307,666	279,455	301,539	103	102	126,536	142,732	4.4	4.3	138,249	180,026				
Padawan	45,726	50,781	23,522	26,398	22,204	24,383	106	108	9,700	10,997	4.6	4.5	11,110	15,729				
Bau	52,760	52,643	27,132	27,339	25,628	25,304	106	108	10,947	11,279	4.8	4.7	11,688	15,187				
Lundu	32,568	33,479	16,910	17,956	15,658	15,523	108	116	7,212	8,791	4.5	3.8	7,980	11,478				
Sematan	7,602	7,107	3,837	3,639	3,765	3,468	102	105	1,672	1,813	4.5	3.9	1,790	2,623				
Samarahan	85,495	128,284	42,271	62,212	43,224	66,072	98	94	16,635	37,080	4.6	3.7	23,847	42,499				
Serian	97,505	85,345	49,690	43,818	47,815	41,527	104	106	20,895	21,663	4.6	3.9	22,547	29,766				
Siburan	29,516	27,286	15,233	13,935	14,283	13,351	107	104	6,302	6,890	4.7	4.0	7,162	10,215				
Simunjan	38,324	36,211	19,646	19,077	18,678	17,134	105	111	8,576	8,972	4.5	4.0	9,246	11,972				
Sebuyau	13,813	13,200	7,014	6,838	6,799	6,362	103	107	3,056	3,106	4.4	4.3	3,318	3,927				
Sri Aman	64,500	61,238	32,661	31,710	31,839	29,528	103	107	15,630	13,306	4.1	4.6	16,513	17,871				
Lingga	3,484	4,073	1,728	2,186	1,756	1,887	98	116	904	815	3.9	5.0	951	954				
Pantu	10,446	9,852	5,463	5,280	4,983	4,572	110	115	2,584	2,219	3.9	4.4	2,670	3,017				
Lubok Antu	27,363	24,573	13,519	12,490	13,844	12,083	98	103	6,769	6,478	4.0	3.8	7,084	8,309				
Engkilili	16,719	15,031	8,257	7,638	8,462	7,393	98	103	4,238	4,107	3.9	3.7	4,464	5,222				
Betong	39,906	36,303	19,962	18,874	19,944	17,429	100	108	9,027	8,873	4.6	4.1	10,213	12,132				
Debak	10,276	7,907	5,196	4,052	5,080	3,855	102	105	2,186	1,884	4.7	4.2	2,352	2,754				
Spaoh	12,616	11,063	6,178	5,511	6,438	5,552	96	99	2,640	2,526	4.8	4.4	2,862	3,222				
Saratok	26,309	23,105	13,005	11,383	13,304	11,722	98	97	5,960	5,478	4.5	4.2	6,807	7,594				
Budu	3,607	4,096	1,801	1,957	1,806	2,139	100	91	902	875	4.0	4.7	1,047	1,182				
Sarikei	56,228	44,039	28,329	22,121	27,899	21,918	102	101	13,097	11,825	4.3	3.8	14,716	16,794				
Maradong	28,713	20,299	14,067	10,127	14,646	10,172	96	100	6,544	5,138	4.3	3.9	6,787	7,610				

Jadual 13.1 : Bilangan penduduk mengikut jantina, nisbah jantina, isi rumah, purata saiz isi rumah, tempat kediaman, daerah pentadbiran/ daerah kecil, Sarawak, 2010 dan 2020 (samb.)
Table 13.1 : Number of population by sex, sex ratio, households, average household size, living quarters, administrative district sub-district, Sarawak, 2010 and 2020 (cont'd)

Daerah Pentadbiran/ Daerah Kecil Administrative District/ Sub-District	Penduduk Population						Nisbah jantina Sex ratio		Isi rumah Households		Purata saiz isi rumah Average of household size		Tempat kediaman Living quarters	
	Jumlah Total		Lelaki Male		Perempuan Female		2010	2020	2010	2020	2010	2020	2010	2020
	2010	2020	2010	2020	2010	2020	2010	2020	2010	2020	2010	2020	2010	2020
Daro	19,982	19,477	10,377	10,528	9,605	8,949	108	118	4,690	5,236	4.3	3.7	4,499	5,980
Julau	15,449	15,333	7,658	7,613	7,791	7,720	98	99	3,799	3,855	4.1	4.0	4,506	5,487
Sibu	240,165	248,064	123,143	127,822	117,022	120,242	105	106	54,235	66,409	4.3	3.8	60,682	84,867
Dalat Oya	18,523 5,675	21,147 6,027	8,917 2,880	10,932 3,050	9,606 2,795	10,215 2,977	93	102	4,257 1,161	5,551 1,355	4.3 4.8	3.8 4.4	4,413 1,204	5,901 1,562
Mukah Balingian	41,481 8,645	42,275 8,797	22,677 4,764	22,424 4,845	18,804 3,881	19,851 3,952	121	123	9,032 2,237	11,938 2,715	4.3 3.8	3.5 3.2	10,474 2,778	14,573 3,630
Kanowit	28,259	24,700	13,784	12,349	14,475	12,351	95	100	7,020	6,720	4.0	3.7	8,270	9,744
Bintulu	158,284	178,646	85,186	96,710	73,098	81,936	117	118	33,617	42,791	4.3	4.2	35,343	46,979
Tatau	29,592	31,920	15,714	17,542	13,878	14,378	113	122	7,064	7,381	4.2	4.3	7,279	8,010
Kapit Nanga Merit	39,543 3,916	36,030 3,016	19,126 1,846	18,134 1,686	20,417 2,070	17,896 1,330	94	89	8,766 952	8,959 1,002	4.4 4.1	4.0 3.0	9,294 1,156	11,771 1,254
Song	20,105	9,961	10,046	4,878	10,059	5,083	100	96	4,667	2,942	4.1	3.4	4,920	4,876
Belega Sungai Asap	33,519 15,397	22,502 13,213	19,524 8,462	12,958 7,495	13,995 6,935	9,544 5,718	140	122	7,095 3,645	6,808 3,305	4.3 4.2	3.5 4.1	7,631 3,866	8,324 4,134
Miri Bario	237,905 3,364	248,877 3,105	126,044 1,795	130,545 1,643	111,861 1,569	118,332 1,462	113	114	53,994 978	62,093 991	4.2 3.5	3.9 3.1	59,488 1,098	81,646 1,385
Marudi Mulu	18,700 3,859	18,838 2,706	9,487 2,072	10,089 1,450	9,213 1,787	8,749 1,256	103	115	4,290 933	5,408 761	4.2 4.3	3.5 3.6	5,050 1,098	6,967 1,273
Limbang Nanga Medamit	46,980 7,086	45,061 6,968	23,943 3,543	23,191 3,653	23,037 3,543	21,870 3,315	104	100	10,475 1,719	11,069 1,738	4.5 4.1	4.1 4.0	11,622 1,938	13,849 2,479

Jadual 13.1 : Bilangan penduduk mengikut jantina, nisbah jantina, isi rumah, purata saiz isi rumah, tempat kediaman, daerah pentadbiran/ daerah kecil, Sarawak, 2010 dan 2020 (samb.)
Table 13.1 : Number of population by sex, sex ratio, households, average household size, living quarters, administrative district sub-district, Sarawak, 2010 and 2020 (cont'd)

Daerah Pentadbiran/ Daerah Kecil Administrative District/ Sub-District	Penduduk Population						Nisbah jantina Sex ratio		Isi rumah Households		Purata saiz isi rumah Average of household size		Tempat kediaman Living quarters	
	Jumlah Total		Lelaki Male		Perempuan Female		2010	2020	2010	2020	2010	2020	2010	2020
	2010	2020	2010	2020	2010	2020	2010	2020	2010	2020	2010	2020	2010	2020
Lawas	37,212	36,604	19,593	18,724	17,619	17,880	111	105	8,137	8,632	4.5	4.2	8,198	9,902
Sundar	6,261	6,806	3,316	3,509	2,945	3,297	113	106	1,297	1,454	4.8	4.7	1,063	1,454
Trusan	4,168	3,796	2,170	1,918	1,998	1,878	109	102	928	894	4.5	4.2	976	1,095
Matu	16,952	16,316	8,439	8,842	8,513	7,474	99	118	3,803	5,536	4.5	2.9	3,956	6,684
Igan	3,731	2,989	2,043	1,648	1,688	1,341	121	123	836	1,084	4.5	2.8	921	1,323
Asajaya	31,190	33,606	15,830	17,141	15,360	16,465	103	104	6,370	8,065	4.9	4.2	6,636	7,577
Pakan	15,139	15,462	7,743	8,160	7,396	7,302	105	112	3,836	3,377	3.9	4.6	3,956	4,502
Selangau	22,318	19,844	11,256	10,235	11,062	9,609	102	107	5,553	5,746	4.0	3.4	6,640	7,601
Tebedu	23,872	25,232	12,083	12,807	11,789	12,425	102	103	5,351	5,649	4.5	4.5	5,826	6,532
Pusa	20,822	19,557	10,376	10,054	10,446	9,503	99	106	4,084	4,605	5.1	4.3	4,259	5,393
Maludam	5,901	5,284	2,975	2,840	2,926	2,444	102	116	1,198	1,085	4.9	5.0	1,257	1,344
Kabong	18,706	18,404	9,370	9,265	9,336	9,139	100	101	4,120	4,234	4.5	4.4	4,480	5,521
Roban	6,914	6,722	3,483	3,446	3,431	3,276	102	105	1,659	1,623	4.2	4.1	1,836	2,090
Tanjung Manis	9,993	7,946	5,299	4,219	4,694	3,727	113	113	2,212	2,539	4.5	3.1	2,595	3,814
Sebauh	25,118	29,606	14,303	16,764	10,815	12,842	132	131	6,605	9,363	3.8	3.2	7,323	10,331
Bukit Mabong	17,489	10,155	9,288	6,203	8,201	3,952	113	157	4,212	3,677	4.2	2.8	4,657	4,541
Subis	57,606	57,289	32,230	31,897	25,376	25,392	127	126	15,110	16,490	3.8	3.4	16,387	20,236
Niah - Suai	41,166	41,875	23,612	23,654	17,554	18,221	135	130	11,100	12,150	3.7	3.3	11,958	14,902
Beluru	20,998	28,695	11,205	15,433	9,793	13,262	114	116	4,943	7,284	4.2	4.2	5,584	9,908
Tinjar	11,691	14,510	6,267	7,597	5,424	6,913	116	110	2,818	3,256	4.3	4.6	3,223	4,892
Telang Usan	17,948	17,406	9,566	9,329	8,382	8,077	114	116	4,308	4,136	4.2	4.2	4,827	6,308
Long Lama	4,954	5,870	2,513	3,118	2,441	2,752	103	113	1,158	1,388	4.3	4.2	1,327	2,046

Jadual 13.1 : Bilangan penduduk mengikut jantina, nisbah jantina, isi rumah, purata saiz isi rumah, tempat kediaman, daerah pentadbiran/ daerah kecil, Sarawak, 2010 dan 2020 (samb.)
Table 13.1 : Number of population by sex, sex ratio, households, average household size, living quarters, administrative district/ sub-district, Sarawak, 2010 and 2020 (cont'd)

Daerah Pentadbiran/ Daerah Kecil Administrative District/ Sub-District	Jumlah Total		Penduduk Population		Nisbah jantina Sex ratio		Isi rumah Households		Purata saiz isi rumah Average of household size		Tempat kediaman Living quarters	
	2010	2020	2010	2020	2010	2020	2010	2020	2010	2020	2010	2020
			Lelaki Male	Perempuan Female								
Telung Usan (samb./cont'd) Long Bedian	3,729	4,107	1,923	2,199	106	115	893	930	4.0	4.4	1,062	1,441

Jadual 13.2 : Bilangan penduduk mengikut kumpulan etnik, daerah pentadbiran/ daerah kecil, Sarawak, 2010 dan 2020 (samb.)
 Table 13.2 : Number of population by ethnic group, administrative district/ sub-district, Sarawak, 2010 and 2020 (cont'd)

Daerah Pentadbiran/ Daerah Kecil Administrative District/ Sub-District	Warganegara Citizens												Bukan Warganegara Non-citizens				
	Jumlah Total						Bumiputera						Lain-lain Others				
	2010	2020	2010	2020	2010	2020	Jumlah Total	Melayu Malay	Bumiputera Lain Other bumiputera	Cina Chinese	India Indians	2010	2020	2010	2020		
Kabong Roban	18,706	18,404	18,657	18,293	17,730	17,473	9,757	9,052	7,973	8,421	880	800	0	34	20	49	111
	6,914	6,722	6,872	6,672	6,172	6,005	469	332	5,703	5,673	676	656	-	15	11	42	50
Sarikei	56,228	44,039	54,992	43,546	32,734	26,539	9,192	7,339	23,542	19,200	21,772	16,904	31	370	72	1,236	493
Maradong	28,713	20,299	27,676	19,884	18,760	12,398	4,450	3,124	14,310	9,274	8,731	7,407	3	92	76	1,037	415
Julau	15,449	15,333	15,419	15,313	14,962	14,882	245	247	14,717	14,635	435	412	2	15	17	30	20
Pakan	15,139	15,462	15,086	15,405	14,749	15,168	125	100	14,624	15,068	289	199	-	35	38	53	57
Sibu	240,165	248,064	226,004	234,837	110,688	119,472	24,110	24,630	86,578	94,842	113,422	114,477	248	1,174	640	14,161	13,227
Kanowit	28,259	24,700	28,013	24,233	25,161	22,057	1,121	1,032	24,040	21,025	2,722	2,141	4	85	31	246	467
Selangau	22,318	19,844	21,397	18,643	20,371	18,163	549	318	19,822	17,845	922	451	3	80	26	921	1,201
Mukah Belangian	41,481	42,275	37,688	37,737	34,008	34,486	2,851	3,180	31,157	31,306	3,533	3,140	28	97	83	3,793	4,538
	8,645	8,797	7,185	7,403	6,585	7,079	210	277	6,375	6,802	568	312	-	21	12	1,460	1,394
Dalat Oya	18,523	21,147	18,273	18,328	16,999	17,182	460	688	16,539	16,494	1,250	1,130	4	13	12	250	2,819
	5,675	6,027	5,473	5,818	5,300	5,669	174	314	5,126	5,355	170	142	-	3	7	202	209
Matu Igan	16,952	16,316	16,544	13,982	15,920	13,594	625	549	15,295	13,045	566	333	-	56	55	408	2,334
	3,731	2,989	3,375	2,557	3,319	2,513	195	142	3,124	2,371	38	32	-	18	12	356	432
Daro	19,982	19,477	18,618	17,282	18,047	16,970	1,131	771	16,916	16,199	555	249	4	8	59	1,364	2,195
Tanjung Manis	9,993	7,946	9,430	7,323	9,220	7,201	1,188	853	8,032	6,348	188	109	1	16	12	563	623
Bintulu	158,284	178,646	135,512	162,640	104,555	128,476	19,014	24,535	85,541	103,941	29,921	33,326	287	639	551	22,772	16,006
Tatau	29,592	31,920	25,589	28,455	23,842	26,954	959	1,399	22,883	25,555	1,520	1,327	13	189	161	4,003	3,465
Sebauh	25,118	29,606	19,997	20,687	18,965	19,916	1,022	1,142	17,943	18,774	910	690	10	89	71	5,121	8,919
Belaga Sungai Asap	33,519	22,502	28,536	19,511	27,019	19,025	870	640	26,149	18,385	1,391	350	8	86	128	4,983	2,991
	15,397	13,213	13,257	11,389	12,843	11,130	205	235	12,638	10,895	378	154	1	24	104	2,140	1,824

Jadual 13.2 : Bilangan penduduk mengikut kumpulan etnik, daerah pentadbiran/ daerah kecil, Sarawak, 2010 dan 2020 (samb.)
 Table 13.2 : Number of population by ethnic group, administrative district/ sub-district, Sarawak, 2010 and 2020 (cont'd)

Daerah Pentadbiran/ Daerah Kecil Administrative District/ Sub-District	Margaragara Citizens												Bukan Marganegara Non-citizens				
	Jumlah Total						Bumiputera						Lain-lain Others				
	2010	2020	2010	2020	2010	2020	Jumlah Total	Melayu Malay	Bumiputera Lain Other bumiputera	Cina Chinese	India Indians	2010	2020	2010	2020		
Miri	237,905	248,877	224,508	236,227	147,007	161,098	46,762	47,908	100,245	113,190	75,380	1,135	699	986	737	13,397	12,650
Bario	3,364	3,105	3,329	3,014	3,271	2,973	39	70	3,232	2,903	51	39	2	6	-	35	91
Marudi	18,700	18,838	18,365	16,477	15,284	14,286	2,899	2,492	12,385	11,794	3,021	33	13	27	177	335	2,361
Mulu	3,859	2,706	3,620	2,619	3,569	2,581	113	71	3,456	2,510	45	33	4	3	1	239	87
Bukit Mabong	17,489	10,155	17,004	9,447	16,335	9,261	369	121	15,966	9,140	553	10	4	106	14	485	708
Subis	57,606	57,289	43,089	42,630	39,838	40,242	6,584	6,574	33,254	33,668	2,544	55	24	652	395	14,517	14,659
Niah - Suai	41,166	41,875	27,738	28,526	25,179	26,716	4,215	4,234	20,964	22,482	1,969	36	16	554	335	13,428	13,349
Kapit	39,543	36,030	39,362	35,643	35,892	33,110	1,723	1,257	34,169	31,853	3,342	58	24	70	27	181	387
Nanga Merit	3,916	33,014	3,899	32,886	3,848	30,385	82	1,211	3,766	29,174	39	8	24	4	20	17	128
Song	20,105	9,961	19,983	9,935	18,981	9,392	719	456	18,262	8,936	904	28	1	70	6	122	26
Beluru	20,998	28,695	18,967	20,277	18,265	19,693	1,116	2,885	17,149	16,808	503	45	19	154	77	2,031	8,418
Tinjar	11,691	14,510	10,495	11,730	10,143	11,510	215	2,081	9,928	9,429	207	24	8	121	28	1,196	2,780
Telang Usan	17,948	17,406	16,820	17,271	16,228	17,051	266	192	15,962	16,859	529	3	2	60	8	1,128	135
Long Lama	4,954	5,870	4,791	5,784	4,380	5,652	150	114	4,230	5,538	388	1	1	22	3	163	86
Long Bedian	3,729	4,107	3,625	4,102	3,576	4,078	52	32	3,524	4,046	33	-	-	16	1	104	5
Limbang	46,980	45,061	45,900	43,856	39,075	38,603	12,996	12,599	26,079	26,004	6,465	91	34	269	105	1,080	1,205
Nanga Medamit	7,086	6,968	6,927	6,823	6,738	6,691	136	101	6,602	6,590	118	17	1	54	9	159	145
Lawas	37,212	36,604	35,220	34,790	31,747	32,228	12,771	14,393	18,976	17,835	3,244	37	24	192	153	1,992	1,814
Sundar	6,261	6,806	5,548	6,271	5,410	6,169	4,341	5,022	1,069	1,147	94	2	-	42	18	713	535
Trusan	4,168	3,796	4,067	3,696	3,751	3,489	978	859	2,773	2,630	296	2	1	18	7	101	100

Jadual 13.3 : Bilangan penduduk mengikut kumpulan umur, nisbah tanggungan, daerah pentadbiran/ daerah kecil, Sarawak, 2010 dan 2020
Table 13.3 : Number of population by age group, dependency ratio, administrative district/ sub-district, Sarawak, 2010 and 2020

Daerah Pentadbiran/ Daerah Kecil Administrative District/ Sub-District	Jumlah Total						Kumpulan umur Age group						Nisbah tanggungan Dependency ratio															
	2010		2020		2010		2020		2010		2020		2010		2020		2010		2020									
	0-14	15-64	65+	0-14	15-64	65+	Umur muda Young age	Umur tua Old age	Umur muda Young age	Umur tua Old age	Umur muda Young age	Umur tua Old age	Umur muda Young age	Umur tua Old age	Umur muda Young age	Umur tua Old age	Umur muda Young age	Umur tua Old age										
SARAWAK																												
Kuching	566,318	609,205	149,848	133,423	385,458	426,714	31,012	49,068	46.9	42.8	38.9	31.3	11.5	45,726	50,781	14,903	13,187	28,462	34,196	2,361	3,398	60.7	48.5	52.4	38.6	8.3	9.9	
Padawan																												
Bau	52,760	52,643	16,697	10,647	32,288	37,133	3,775	4,863	63.4	41.8	51.7	28.7	13.1															
Lundu	32,568	33,479	10,677	7,887	20,008	22,800	1,883	2,792	62.8	46.8	53.4	34.6	12.2	7,602	7,107	2,865	1,799	4,317	4,687	420	621	76.1	51.6	66.4	38.4	9.7	13.2	
Sematan																												
Samarahan	85,495	128,284	27,800	28,094	54,841	94,798	2,854	5,392	55.9	35.3	50.7	29.6	5.7															
Serian	97,505	85,345	28,828	18,187	62,058	58,512	6,619	8,646	57.1	45.9	46.5	31.1	14.8	29,516	27,286	8,869	5,969	18,897	18,849	1,750	2,468	56.2	44.8	46.9	31.7	9.3	13.1	
Siburan																												
Simunjan	38,324	36,211	11,910	8,123	23,607	24,430	2,807	3,658	62.3	48.2	50.5	33.3	15.0	13,813	13,200	4,444	3,094	8,276	8,589	1,093	1,517	66.9	53.7	53.7	36.0	13.2	17.7	
Sebuyau																												
Sri Aman	64,500	61,238	19,413	12,774	39,933	41,153	5,154	7,311	61.5	48.8	48.6	31.0	17.8	3,484	4,073	1,051	1,299	2,072	2,272	361	502	68.1	79.3	50.7	57.2	17.4	22.1	
Lingga																												
Pantu	10,446	9,852	3,160	1,853	6,101	6,473	1,185	1,526	71.2	52.2	51.8	28.6	23.6															
Lubok Antu	27,363	24,573	7,146	4,653	17,669	16,609	2,548	3,311	54.9	47.9	40.4	28.0	19.9	16,719	15,031	4,130	2,681	10,894	10,194	1,695	2,156	53.5	47.4	37.9	26.3	15.6	21.1	
Engkilili																												
Betong	39,906	36,303	11,789	7,452	24,746	25,017	3,371	3,834	61.3	45.1	47.6	29.8	15.3	12,616	11,063	3,951	2,479	7,684	7,441	981	1,143	64.2	48.7	51.4	33.3	12.8	15.4	
Spaoh																												
Debak	10,276	7,907	3,258	1,652	6,152	5,348	866	907	67.0	47.8	53.0	30.9	17.0															
Saratok	26,309	23,105	7,846	4,207	16,677	16,708	1,786	2,190	57.8	38.3	47.0	25.2	13.1	3,607	4,096	1,309	561	1,942	3,162	356	373	85.7	29.5	67.4	17.7	18.3	11.8	
Budu																												
Sarikei	56,228	44,039	17,350	9,832	35,685	30,147	3,193	4,060	57.6	46.1	48.6	32.6	13.5															

Jadual 13.3 : Bilangan penduduk mengikut kumpulan umur, nisbah tanggungan, daerah pentadbiran/ daerah kecil, Sarawak, 2010 dan 2020 (samb.)
 Table 13.3 : Number of population by age group, dependency ratio, administrative district/ sub-district, Sarawak, 2010 and 2020 (cont'd)

Daerah Pentadbiran/ Daerah Kecil Administrative District/ Sub-District	Jumlah Total						Kumpulan umur Age group						Nisbah tanggungan Dependency ratio								
	2010		2020		2010		2020		2010		2020		2010		2020		2010		2020		
	0-14	15-64	65+	Total	0-14	15-64	65+	Total	Umur muda Young age	Umur tua Old age	Total	Umur muda Young age	Umur tua Old age	Total	Umur muda Young age	Umur tua Old age	Total	Umur muda Young age	Umur tua Old age		
Maradong	9,450	17,207	2,056	28,713	4,940	13,566	1,793	20,299	6,609	12,166	1,207	19,477	6,609	12,166	1,207	19,477	66.9	49.6	36.4	11.9	13.2
Daro	6,609	12,166	1,207	19,982	5,013	13,091	1,373	19,477	6,609	12,166	1,207	19,982	6,609	12,166	1,207	19,982	64.2	48.8	38.3	9.9	10.5
Julau	4,975	9,223	1,251	15,449	3,497	10,196	1,640	15,333	4,975	9,223	1,251	15,449	4,975	9,223	1,251	15,449	67.5	50.4	34.3	13.6	16.1
Sibu	66,355	160,988	12,822	240,165	51,862	176,042	20,160	248,064	66,355	160,988	12,822	248,064	66,355	160,988	12,822	248,064	49.2	40.9	29.5	8.0	11.5
Dalat Oya	1,827	3,431	417	5,675	1,551	3,929	547	6,027	1,827	3,431	417	5,675	1,827	3,431	417	5,675	77.4	48.2	33.4	15.6	14.8
Mukah Balingian	2,237	5,892	516	8,645	1,903	6,327	567	8,797	2,237	5,892	516	8,645	2,237	5,892	516	8,645	47.0	41.5	32.5	7.9	9.0
Kanowit	8,272	16,945	3,042	28,259	5,800	16,055	2,845	42,275	11,049	28,216	2,216	42,275	11,049	28,216	2,216	42,275	46.7	39.0	30.1	8.8	9.0
Bintulu	46,483	107,832	3,969	158,284	43,090	129,854	5,702	178,646	46,483	107,832	3,969	158,284	46,483	107,832	3,969	158,284	46.8	37.6	33.2	3.7	4.4
Tatau	8,509	19,624	1,459	29,592	7,763	22,509	1,648	31,920	8,509	19,624	1,459	29,592	8,509	19,624	1,459	29,592	50.8	41.8	34.5	7.4	7.3
Kapit Nanga Merit	1,653	1,853	410	3,916	643	2,065	308	3,016	1,653	1,853	410	3,916	1,653	1,853	410	3,916	111.3	46.1	31.1	22.1	14.9
Song	6,960	11,402	1,743	20,105	2,492	6,237	1,232	9,961	6,960	11,402	1,743	20,105	6,960	11,402	1,743	20,105	76.3	59.7	40.0	15.3	19.8
Belaga Sungai Asap	9,838	21,957	1,724	33,519	4,635	17,227	640	22,502	9,838	21,957	1,724	33,519	9,838	21,957	1,724	33,519	52.7	30.6	26.9	7.9	3.7
Miri Batiao	63,051	165,834	9,020	237,905	49,853	183,430	15,594	248,877	63,051	165,834	9,020	248,877	63,051	165,834	9,020	248,877	43.5	35.7	27.2	5.4	8.5
Marudi Mulu	5,716	11,206	1,778	18,700	4,176	13,297	1,365	18,838	5,716	11,206	1,778	18,838	5,716	11,206	1,778	18,838	66.9	41.7	31.4	15.9	10.3
	910	2,605	344	3,859	673	1,856	177	2,706	910	2,605	344	3,859	910	2,605	344	3,859	48.1	45.8	36.3	13.2	9.5

Jadual 13.3 : Bilangan penduduk mengikut kumpulan umur, nisbah tanggungan, daerah pentadbiran/ daerah kecil, Sarawak, 2010 dan 2020 (samb.)
Table 13.3 : Number of population by age group, dependency ratio, administrative district/ sub-district, Sarawak, 2010 and 2020 (cont'd)

Daerah Pentadbiran/ Daerah Kecil Administrative District/ Sub-District	Jumlah Total						Kumpulan umur Age group						Nisbah tanggungan Dependency ratio							
	2010		2020		2010		2020		2010		2020		2010		2020		2010		2020	
	0-14	15-64	65+	Total	0-14	15-64	65+	Total	Umur muda Young age	Umur tua Old age	Total	Umur muda Young age	Umur tua Old age	Total	Umur muda Young age	Umur tua Old age	Total	Umur muda Young age	Umur tua Old age	
Limbang	46,980	45,061	15,152	11,566	29,558	30,344	2,270	3,151	58.9	48.5	51.3	38.1	7.7	10.4	7.7	10.4	14.9	13.3	14.9	
Nanga Medamit	7,086	6,968	2,278	1,674	4,242	4,608	566	686	67.0	51.2	53.7	36.3	13.3	14.9	13.3	14.9	14.9	13.3	14.9	
Lawas	37,212	36,604	12,281	9,774	22,969	24,067	1,962	2,763	62.0	52.1	53.5	40.6	8.5	11.5	8.5	11.5	15.4	10.4	15.4	
Sundar	6,261	6,806	2,190	2,061	3,812	4,362	259	383	64.2	56.0	57.5	47.2	6.8	8.8	6.8	8.8	8.8	6.8	8.8	
Trusan	4,168	3,796	1,405	1,025	2,503	2,401	260	370	66.5	58.1	56.1	42.7	10.4	15.4	10.4	15.4	15.4	10.4	15.4	
Matu	16,952	16,316	5,583	3,463	9,918	11,460	1,451	1,393	70.9	42.4	56.3	30.2	14.6	12.2	14.6	12.2	14.5	15.6	14.5	
Igan	3,731	2,989	1,040	537	2,328	2,141	363	311	60.3	39.6	44.7	25.1	15.6	14.5	15.6	14.5	14.5	15.6	14.5	
Asajaya	31,190	33,606	10,350	8,423	18,469	21,974	2,371	3,209	68.9	52.9	56.0	38.3	12.8	14.6	12.8	14.6	14.6	12.8	14.6	
Pakan	15,139	15,462	4,376	3,481	9,580	10,596	1,183	1,385	58.0	45.9	45.7	32.9	12.3	13.1	12.3	13.1	13.1	12.3	13.1	
Selangau	22,318	19,844	7,122	4,185	13,325	13,787	1,871	1,872	67.5	43.9	53.4	30.4	14.0	13.6	14.0	13.6	13.6	14.0	13.6	
Tebedu	23,872	25,232	7,168	5,456	15,011	17,536	1,693	2,240	59.0	43.9	47.8	31.1	11.3	12.8	11.3	12.8	12.8	11.3	12.8	
Pusa	20,822	19,557	6,959	6,140	12,656	9,189	1,207	1,049	64.5	78.2	55.0	66.8	9.5	11.4	9.5	11.4	14.5	9.1	14.5	
Maludam	5,901	5,284	1,856	2,105	3,708	2,777	337	402	59.1	90.3	50.1	75.8	9.1	14.5	9.1	14.5	14.5	9.1	14.5	
Kabong	18,706	11,682	5,816	2,713	11,633	11,966	1,257	1,451	60.8	34.8	50.0	22.7	10.8	12.1	10.8	12.1	20.0	11.7	20.0	
Roban	6,914	6,722	1,827	1,265	4,554	4,549	533	908	51.8	47.8	40.1	27.8	11.7	20.0	11.7	20.0	20.0	11.7	20.0	
Tanjung Manis	9,993	7,946	2,687	1,749	6,744	5,535	562	662	48.2	43.6	39.8	31.6	8.3	12.0	8.3	12.0	12.0	8.3	12.0	
Sebauh	25,118	29,606	6,540	5,375	17,134	23,305	1,444	926	46.6	27.0	38.2	23.1	8.4	4.0	8.4	4.0	4.0	8.4	4.0	
Bukit Mabong	17,489	10,155	5,175	2,245	10,891	6,952	1,423	958	60.6	46.1	47.5	32.3	13.1	13.8	13.1	13.8	13.8	13.1	13.8	
Subis	57,606	57,289	14,237	11,386	40,917	42,551	2,452	3,352	40.8	34.6	34.8	26.8	6.0	7.9	6.0	7.9	7.9	6.0	7.9	
Niah - Suai	41,166	41,875	9,703	8,254	30,113	31,757	1,350	1,864	36.7	31.9	32.2	26.0	4.5	5.9	4.5	5.9	5.9	4.5	5.9	

Jadual 13.3 : Bilangan penduduk mengikut kumpulan umur, nisbah tanggungan, daerah pentadbiran/ daerah kecil, Sarawak, 2010 dan 2020 (samb.)
 Table 13.3 : Number of population by age group, dependency ratio, administrative district/ sub-district, Sarawak, 2010 and 2020 (cont'd)

Daerah Pentadbiran/ Daerah Kecil Administrative District/ Sub-District	Kumpulan umur Age group						Nisbah tanggungan Dependency ratio							
	Jumlah Total		0-14		15-64		65+		Jumlah Total		Umur muda Young age		Umur tua Old age	
	2010	2020	2010	2020	2010	2020	2010	2020	2010	2020	2010	2020	2010	2020
Beluru	20,998	28,695	6,125	6,562	13,732	20,351	1,141	1,782	52.9	41.0	44.6	32.2	8.3	8.8
Tinjar	11,691	14,510	3,388	3,679	7,731	9,900	572	931	51.2	46.6	43.8	37.2	7.4	9.4
Telang Usan	17,948	17,406	4,797	4,069	12,205	12,269	946	1,068	47.1	41.9	39.3	33.2	7.8	8.7
Long Lama	4,954	5,870	1,397	1,257	3,277	4,215	280	398	51.2	39.3	42.6	29.8	8.5	9.4
Long Bedian	3,729	4,107	1,097	965	2,352	2,940	280	202	58.5	39.7	46.6	32.8	11.9	6.9

Muka surat ini sengaja dibiarkan kosong

This page is deliberately left blank

BANCI PENDUDUK DAN PERUMAHAN MALAYSIA, 2020
POPULATION AND HOUSING CENSUS OF MALAYSIA, 2020

SARAWAK

PETA MENUNJUKKAN SEMPADAN DAERAH PENTADBIRAN DAN DAERAH KECIL
MAP SHOWING ADMINISTRATIVE DISTRICT AND SUB-DISTRICT

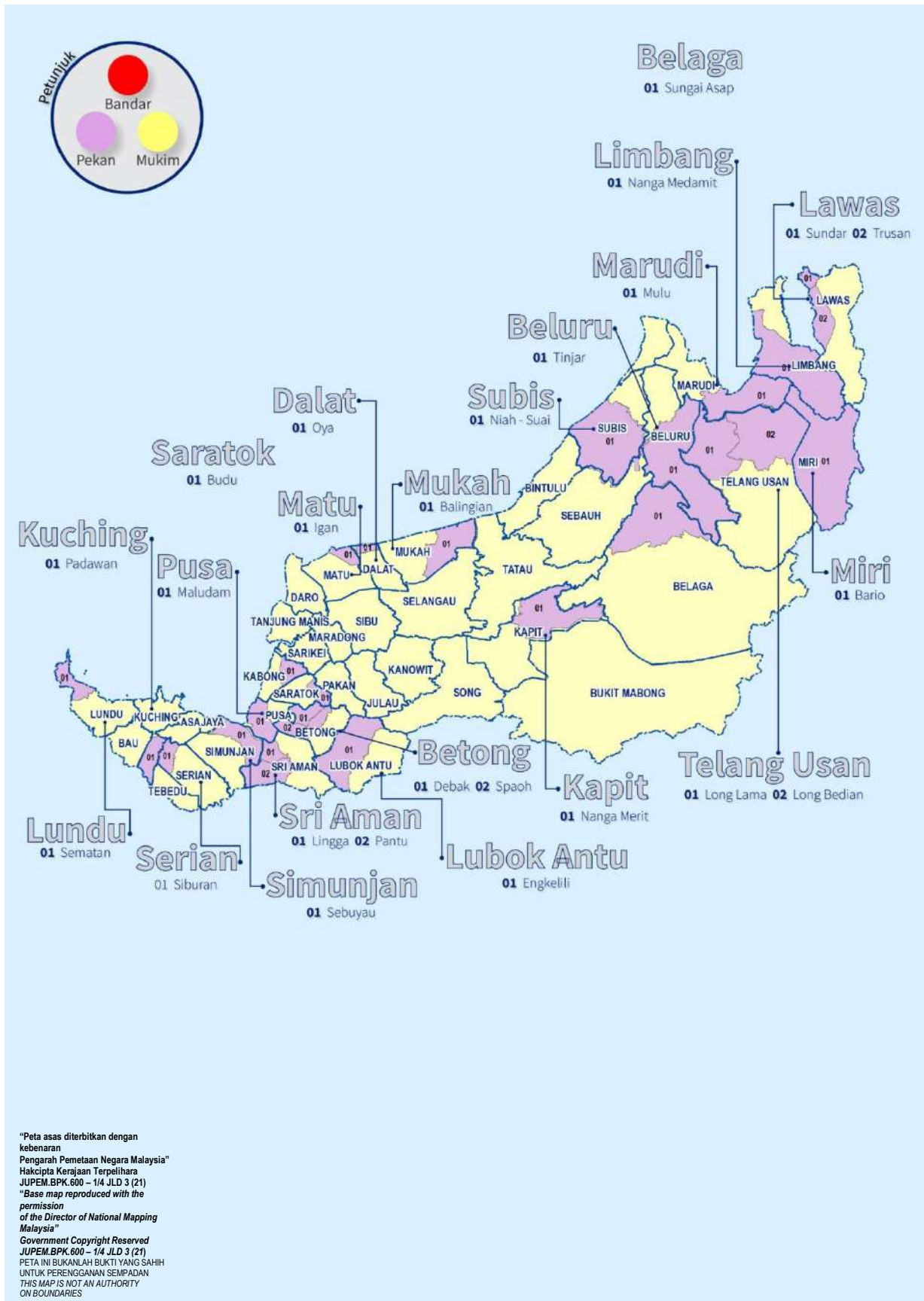

Muka surat ini sengaja dibiarkan kosong

This page is deliberately left blank

W.P. KUALA LUMPUR

Muka surat ini sengaja dibiarkan kosong

This page is deliberately left blank

Jadual 14.1 : Bilangan penduduk mengikut jantina, nisbah jantina, isi rumah, purata saiz isi rumah, tempat kediaman, daerah pentadbiran/ mukim, W.P. Kuala Lumpur, 2010 dan 2020
Table 14.1 : Number of population by sex, sex ratio, households, average household size, living quarters, administrative district/ mukim, W.P. Kuala Lumpur, 2010 and 2020

Daerah Pentadbiran/ Mukim Administrative District/ Mukim	Penduduk Population						Nisbah jantina Sex ratio	Isi rumah Households	Purata saiz isi rumah Average of household size		Tempat kediaman Living quarters			
	Jumlah Total		Lelaki Male		Perempuan Female				2010	2020	2010	2020	2010	2020
	2010	2020	2010	2020	2010	2020			2010	2020	2010	2020	2010	2020
W.P. Kuala Lumpur														
Mukim Ampang	42,650	53,265	21,334	27,706	21,316	25,559	100	108	11,151	16,652	3.7	3.1	11,661	20,560
Mukim Batu	320,788	446,806	165,858	263,631	154,930	183,175	107	144	86,272	120,898	3.7	3.1	98,457	134,790
Mukim Cheras	12,194	13,033	5,326	6,754	6,868	6,279	78	108	3,085	3,583	4.0	3.6	3,401	3,734
Mukim Ulu Kelang	26,467	28,222	13,190	14,839	13,277	13,383	99	111	7,060	7,849	3.7	3.5	7,677	8,044
Mukim Kuala Lumpur	334,576	384,856	164,795	193,993	169,781	190,863	97	102	90,109	116,596	3.6	3.4	97,133	124,381
Mukim Petaling	293,660	423,062	152,199	217,559	141,461	205,503	108	106	78,980	121,634	3.7	3.5	93,516	129,058
Mukim Setapak	292,578	353,268	148,159	183,142	144,419	170,126	103	108	75,163	104,084	3.9	3.3	81,362	112,360
Bandar Kuala Lumpur	256,517	274,956	133,141	149,010	123,376	125,946	108	118	66,477	80,563	3.8	3.3	74,182	100,116
Bandar Petaling Jaya	6,354	773	2,813	328	3,541	445	79	74	108	351	4.9	3.7	108	239
Bandar Bandar Baharu Sungai Besi	671	568	358	294	313	274	114	107	155	178	4.2	3.2	175	175
Pekan Batu	298	270	147	157	151	113	97	139	81	84	3.7	3.2	69	87
Pekan Batu Caves	401	589	222	271	179	318	124	85	94	259	4.3	2.3	99	229
Pekan Sungai Penchala	1,596	2,444	815	1,222	781	1,222	104	100	452	798	3.5	3.1	485	866

Jadual 14.2 : Bilangan penduduk mengikut kumpulan etnik, daerah pentadbiran/ mukim, W.P. Kuala Lumpur, 2010 dan 2020
Table 14.2 : Number of population by ethnic group, administrative district/ mukim, W.P. Kuala Lumpur, 2010 and 2020

Daerah Pentadbiran/ Mukim Administrative District/ Mukim	Warganegara Citizens												Bukan Warganegara Non-citizens					
	Jumlah Total						Bumiputera						Lain-lain Others					
	2010	2020	2010	2020	2010	2020	Jumlah Total	Melayu Malay	Melayu Malay	Bumiputera Lain Other bumiputera	Cina Chinese	India Indians	2010	2020	2010	2020		
W.P. Kuala Lumpur																		
Mukim Ampang	42,650	53,265	37,266	48,274	26,726	32,344	25,948	31,516	778	828	6,976	11,381	3,224	4,118	431	5,384	4,991	
Mukim Batu	320,788	446,806	291,604	347,857	90,650	120,254	87,458	117,310	3,192	2,944	165,575	190,396	33,567	34,218	1,812	2,989	29,184	98,949
Mukim Cheras	12,194	13,033	9,105	12,720	3,182	5,100	3,101	5,040	81	60	4,910	6,566	932	985	81	69	3,089	313
Mukim Ulu Kelang	26,467	28,222	25,763	27,576	23,832	23,779	23,639	23,192	193	587	1,345	2,547	551	1,201	35	49	704	646
Mukim Kuala Lumpur	334,576	384,856	310,881	362,212	152,424	182,506	149,553	179,293	2,871	3,213	127,514	141,528	29,272	35,832	1,671	2,346	23,695	22,644
Mukim Petaling	293,660	423,062	270,608	405,850	95,595	161,709	92,049	157,118	3,546	4,591	149,432	199,010	24,231	43,505	1,350	1,626	23,052	17,212
Mukim Setapak	292,578	353,268	273,962	333,699	162,377	210,653	158,919	206,046	3,458	4,607	82,126	93,482	27,633	27,564	1,826	2,000	18,616	19,569
Bandar Kuala Lumpur	256,517	274,956	212,053	231,446	100,740	108,444	98,397	105,846	2,343	2,598	81,337	90,364	28,056	30,115	1,920	2,523	44,464	43,510
Bandar Petaling Jaya	6,354	773	6,315	764	4,564	450	4,461	444	103	6	1,276	189	475	124	-	1	39	9
Bandar Bandar Baharu	671	568	621	565	453	538	443	493	10	45	101	4	67	23	-	-	50	3
Pekan Batu	298	270	251	260	44	46	27	42	17	4	156	168	51	42	-	4	47	10
Pekan Batu Caves	401	589	290	300	63	166	63	161	-	5	88	36	126	93	13	5	111	289
Pekan Sungai Penchala	1,596	2,444	1,439	2,143	353	350	348	342	5	8	969	1,490	115	279	2	24	157	301

Jadual 14.3 : Bilangan penduduk mengikut kumpulan umur, nisbah tanggungan, daerah pentadbiran/ mukim, W.P. Kuala Lumpur, 2010 dan 2020
Table 14.3 : Number of population by age group, dependency ratio, administrative district/ mukim, W.P. Kuala Lumpur, 2010 and 2020

Daerah Pentadbiran/ Mukim Administrative District/ Mukim	Jumlah Total						Kumpulan umur Age group						Nisbah tanggungan Dependency ratio						
	2010		2020		0-14		15-64		65+		2010		2020		2010		2020		
	2010	2020	2010	2020	2010	2020	2010	2020	2010	2020	2010	2020	2010	2020	2010	2020	2010	2020	
W.P. Kuala Lumpur																			
W.P. Kuala Lumpur																			
Mukim Ampang	42,650	53,265	10,147	12,410	30,118	37,196	2,385	3,659	41.6	43.2	33.7	33.4	7.9	9.8					
Mukim Batu	320,788	446,806	70,370	75,427	233,345	345,645	17,073	25,734	37.5	29.3	30.2	21.8	7.3	7.4					
Mukim Cheras	12,194	13,033	1,980	3,426	9,611	8,669	603	938	26.9	50.3	20.6	39.5	6.3	10.8					
Mukim Ulu Kelang	26,467	28,222	7,406	7,436	18,597	19,350	464	1,436	42.3	45.9	39.8	38.4	2.5	7.4					
Mukim Kuala Lumpur	334,576	384,856	67,866	77,273	248,012	279,390	18,698	28,193	34.9	37.7	27.4	27.7	7.5	10.1					
Mukim Petaling	293,660	423,062	67,292	82,773	212,790	310,973	13,578	29,316	38.0	36.0	31.6	26.6	6.4	9.4					
Mukim Setapak	292,578	353,268	69,974	80,080	211,547	249,832	11,057	23,356	38.3	41.4	33.1	32.1	5.2	9.3					
Bandar Kuala Lumpur	256,517	274,956	55,609	55,981	190,117	201,471	10,791	17,504	34.9	36.5	29.2	27.8	5.7	8.7					
Bandar Petaling Jaya	6,354	773	9	205	6,345	533	0	35	0.1	45.0	0.1	38.5	0.0	6.6					
Bandar Bandar Baharu	671	568	151	186	500	355	20	27	34.2	60.0	30.2	52.4	4.0	7.6					
Sungai Besi	298	270	40	44	212	206	46	20	40.6	31.1	18.9	21.4	21.7	9.7					
Pekan Batu	401	589	87	92	282	478	32	19	42.2	23.2	30.9	19.2	11.3	4.0					
Pekan Batu Caves	1,596	2,444	415	489	1,135	1,805	46	150	40.6	35.4	36.6	27.1	4.1	8.3					
Pekan Sungai Penchala																			

Muka surat ini sengaja dibiarkan kosong

This page is deliberately left blank

BANCI PENDUDUK DAN PERUMAHAN MALAYSIA, 2020
POPULATION AND HOUSING CENSUS OF MALAYSIA, 2020

W.P. KUALA LUMPUR

PETA MENUNJUKKAN SEMPADAN DAERAH PENTADBIRAN, MUKIM/ BANDAR/ PEKAN

MAP SHOWING ADMINISTRATIVE DISTRICT, MUKIM/ TOWN/ PEKAN

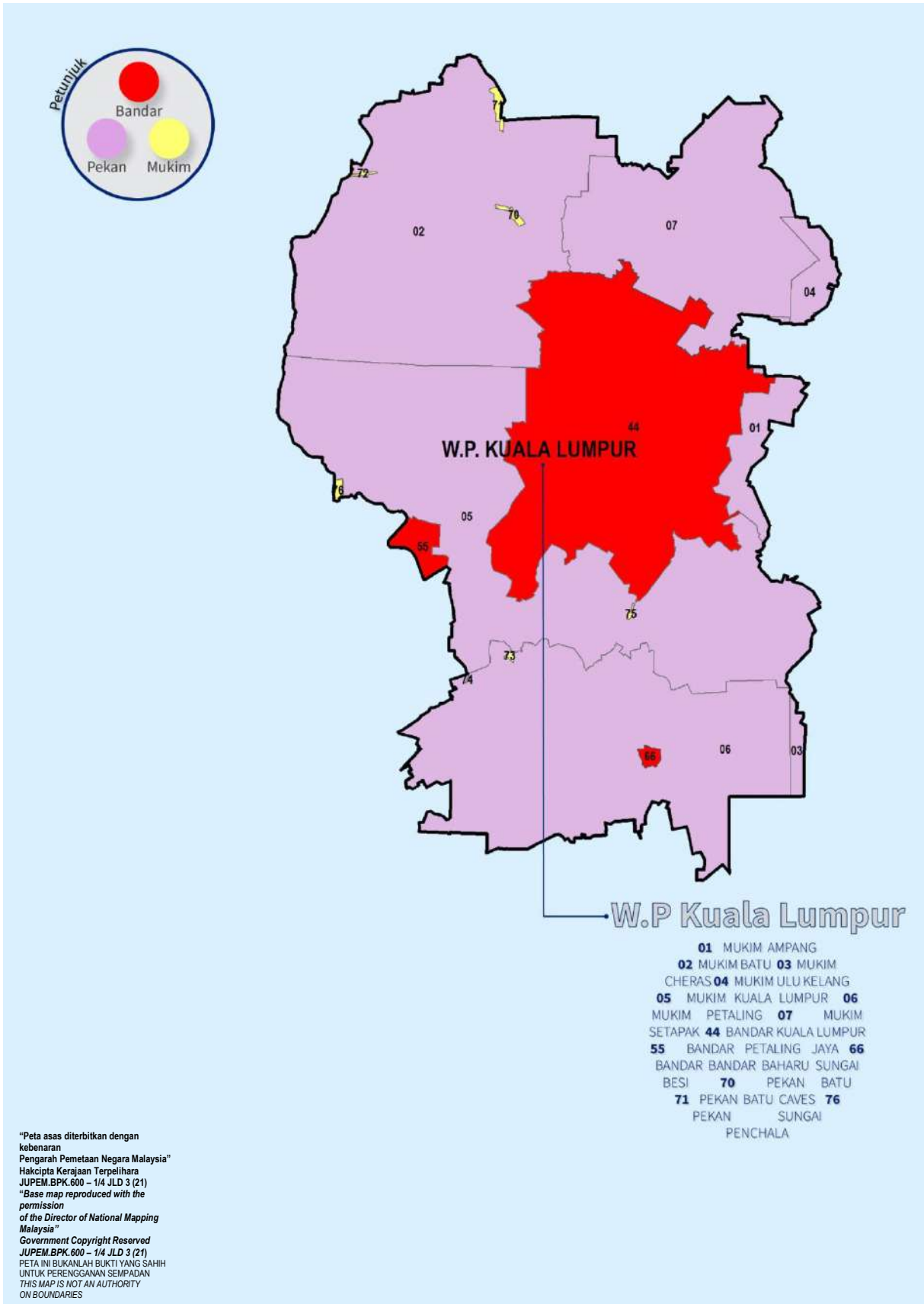

Muka surat ini sengaja dibiarkan kosong

This page is deliberately left blank

W.P. LABUAN

Muka surat ini sengaja dibiarkan kosong

This page is deliberately left blank

Jadual 15.1 : Bilangan penduduk mengikut jantina, nisbah jantina, isi rumah, purata saiz isi rumah, tempat kediaman, daerah pentadbiran/ mukim, W.P. Labuan, 2010 dan 2020
Table 15.1 : Number of population by sex, sex ratio, households, average household size, living quarters, administrative district/ mukim, W.P. Labuan, 2010 and 2020

Daerah Pentadbiran/ Mukim Administrative District/ Mukim	Penduduk Population						Nisbah jantina Sex ratio	Isi rumah Households	Purata saiz isi rumah Average of household size	Tempat kediaman Living quarters				
	Jumlah Total		Lelaki Male		Perempuan Female									
	2010	2020	2010	2020	2010	2020					2010	2020	2010	2020
W.P. LABUAN	83,920	95,120	43,249	48,890	40,671	46,230	106	106	18,162	23,961	4.4	3.9	19,719	22,879

Jadual 15.2 : Bilangan penduduk mengikut kumpulan etnik, daerah pentadbiran/ mukim, W.P. Labuan, 2010 dan 2020
Table 15.2 : Number of population by ethnic group, administrative district/ mukim, W.P. Labuan, 2010 and 2020

Daerah Pentadbiran/ Mukim Administrative District/ Mukim	Warganegara Citizens																	
	Jumlah Total						Bumiputera						Bukan Warganegara Non-citizens					
	2010	2020	2010	2020	2010	2020	Jumlah Total	Melayu Malay	Bumiputera Lain Other bumiputera	Cina Chinese	India Indians	Lain-lain Others	2010	2020	2010	2020		
W.P. LABUAN																		
W.P. LABUAN	83,920	95,120	72,140	84,288	60,419	72,671	28,953	34,068	31,466	38,603	9,639	9,843	620	891	1,462	883	11,780	10,832

Jadual 15.3 : Bilangan penduduk mengikut kumpulan umur, nisbah tanggungan, daerah pentadbiran/ mukim, W.P. Labuan, 2010 dan 2020
Table 15.3 : Number of population by age group, dependency ratio, administrative district/ mukim, W.P. Labuan, 2010 and 2020

Daerah Pentadbiran/ Mukim <i>Administrative District/ Mukim</i>	Kumpulan umur <i>Age group</i>						Nisbah tanggungan <i>Dependency ratio</i>							
	Jumlah <i>Total</i>		0-14		15-64		65+		Jumlah <i>Total</i>		Umur muda <i>Young age</i>		Umur tua <i>Old age</i>	
	2010	2020	2010	2020	2010	2020	2010	2020	2010	2020	2010	2020	2010	2020
W.P. LABUAN														
W.P. LABUAN	83,920	95,120	24,218	26,013	57,680	65,111	2,022	3,996	45.5	46.1	42.0	40.0	3.5	6.1

Muka surat ini sengaja dibiarkan kosong

This page is deliberately left blank

BANCI PENDUDUK DAN PERUMAHAN MALAYSIA, 2020
POPULATION AND HOUSING CENSUS OF MALAYSIA, 2020

W.P. LABUAN

PETA MENUNJUKKAN SEMPADAN NEGERI
MAP SHOWING STATE BOUNDARY

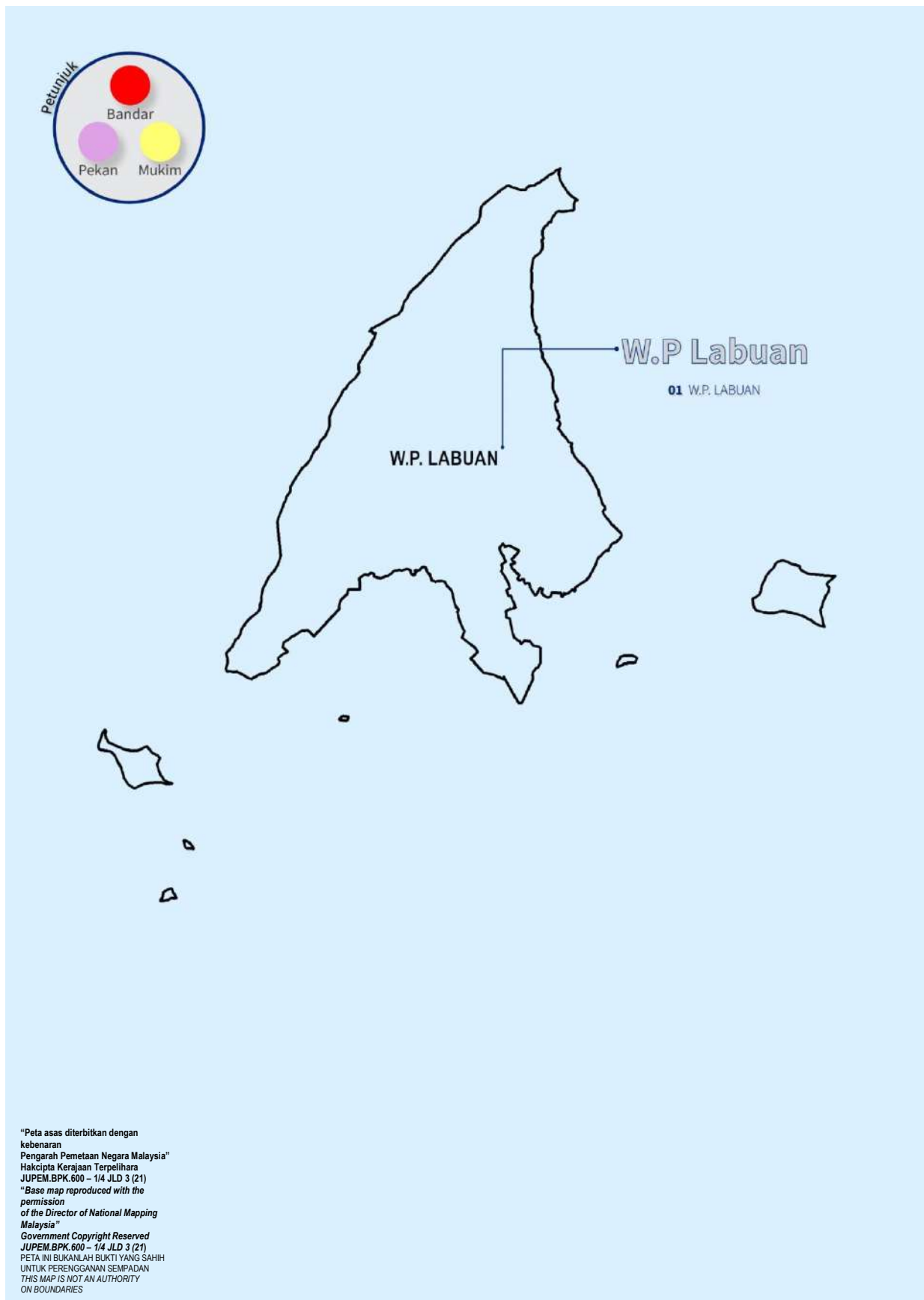

Muka surat ini sengaja dibiarkan kosong

This page is deliberately left blank

W.P. PUTRAJAYA

Muka surat ini sengaja dibiarkan kosong

This page is deliberately left blank

Jadual 16.1 : Bilangan penduduk mengikut jantina, nisbah jantina, isi rumah, purata saiz isi rumah, tempat kediaman, daerah pentadbiran/ mukim, W.P. Putrajaya, 2010 dan 2020
Table 16.1 : Number of population by sex, sex ratio, households, average household size, living quarters, administrative district/ mukim, W.P. Putrajaya, 2010 and 2020

Daerah Pentadbiran/ Mukim Administrative District/ Mukim	Penduduk Population				Nisbah jantina Sex ratio	Isi rumah Households	Purata saiz isi rumah Average of household size		Tempat kediaman Living quarters					
	Jumlah Total	Lelaki Male		Perempuan Female			2010	2020	2010	2020	2010	2020		
		2010	2020										2010	2020
W.P. PUTRAJAYA Bandar Putrajaya	68,361	109,202	32,207	53,574	36,154	55,628	89	96	19,511	29,699	3.5	3.7	24,590	38,056

Jadual 16.3 : Bilangan penduduk mengikut kumpulan umur, nisbah tanggungan, daerah pentadbiran/ mukim, W.P. Putrajaya, 2010 dan 2020
 Table 16.3 : Number of population by age group, dependency ratio, administrative district/ mukim, W.P. Putrajaya, 2010 and 2020

Daerah Pentadbiran/ Mukim Administrative District/ Mukim	Jumlah Total				Kumpulan umur Age group						Nisbah tanggungan Dependency ratio						
	2010		2020		0-14		15-64		65+		Jumlah Total		Umur muda Young age		Umur tua Old age		
	2010	2020	2010	2020	2010	2020	2010	2020	2010	2020	2010	2020	2010	2020	2010	2020	
W.P. PUTRAJAYA																	
Bandar Putrajaya	68,361	109,202	21,099	41,460	46,739	66,207	523	1,535	46.3	64.9	45.1	62.6	1.1	2.3			

Muka surat ini sengaja dibiarkan kosong
This page is deliberately left blank

BANCI PENDUDUK DAN PERUMAHAN MALAYSIA, 2020
POPULATION AND HOUSING CENSUS OF MALAYSIA, 2020

W.P. PUTRAJAYA

PETA MENUNJUKKAN SEMPADAN DAERAH PENTADBIRAN, MUKIM/ BANDAR/ PEKAN
MAP SHOWING ADMINISTRATIVE DISTRICT, MUKIM/ TOWN/ PEKAN

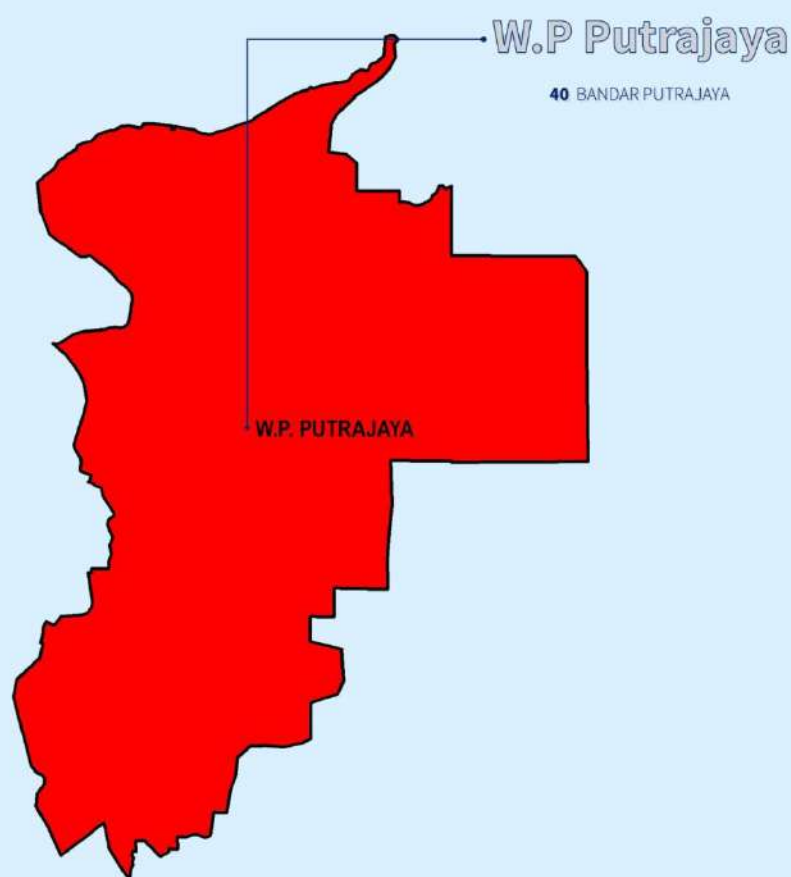

"Peta asas diterbitkan dengan kebenaran Pengarah Pemetaan Negara Malaysia" Hakcipta Kerajaan Terpelihara JUPEM.BPK.600 – 1/4 JLD 3 (21)
"Base map reproduced with the permission of the Director of National Mapping Malaysia"
Government Copyright Reserved JUPEM.BPK.600 – 1/4 JLD 3 (21)
PETA INI BUKANLAH BUKTI YANG SAHIF UNUTK PEREINGANAN SEMPADAN
THIS MAP IS NOT AN AUTHORITY ON BOUNDARIES

Muka surat ini sengaja dibiarkan kosong
This page is deliberately left blank



BAHAGIAN 4

PART 4

NOTA TEKNIKAL
TECHNICAL NOTES

Muka surat ini sengaja dibiarkan kosong
This page is deliberately left blank

PENDAHULUAN

Banci Penduduk dan Perumahan Malaysia 2020 (Banci Malaysia 2020) adalah banci keenam dilaksanakan semenjak penubuhan Malaysia pada tahun 1963. Banci terdahulu telah dijalankan pada tahun 1970, 1980, 1991, 2000 dan 2010. Objektif pelaksanaan Banci Malaysia 2020 adalah untuk mendapatkan stok dan profil penduduk dan perumahan yang komprehensif dan terperinci sehingga ke peringkat geografi terkecil pada suatu masa sebagai penanda aras bagi ciri-ciri demografi dan sosio-ekonomi penduduk. Data banci menjadi asas dalam pemantauan arah aliran penduduk dan perumahan untuk perancangan pembangunan negara.

Kerajaan Persekutuan bertanggungjawab untuk melaksanakan banci dan dijalankan mengikut peruntukan yang terkandung dalam Akta Banci 1960 (Disemak-1969). Jabatan Perangkaan Malaysia telah dipertanggungjawabkan untuk menjalankan Banci Malaysia 2020 dengan kerjasama dan penyertaan sepenuhnya Kerajaan Negeri dan agensi Kerajaan Persekutuan. Tujuan laporan ini ialah untuk membekalkan maklumat utama berkaitan bilangan tempat kediaman, isi rumah dan penduduk di peringkat negeri, daerah pentadbiran, dan mukim/bandar/pekan di Malaysia.

Data dalam penerbitan ini merupakan data banci Banci Malaysia 2020. Data bagi tahun 2010 pula merujuk kepada angka muktamad.

Banci Malaysia 2020 merupakan satu projek pengumpulan data yang kompleks. Oleh itu, kemungkinan berlakunya ralat liputan dan ralat kandungan tidak dapat dielakkan. Dari segi ralat liputan, sebilangan tempat kediaman, isi rumah atau penduduk mungkin tertinggal, tersalah hitung atau berlaku duplikasi penghitungan.

Ralat kandungan pula berasaskan salah lapor jantina, umur, warganegara, taraf perkahwinan, agama dan kumpulan etnik. Bagi menganggarkan kedua-dua ralat tersebut, Survei Penilaian Liputan Banci (SPLB) dilaksanakan selepas selesai pembancian, sebagaimana disarankan oleh Pertubuhan Bangsa-Bangsa Bersatu (PBB) dalam manual bertajuk *Principles and Recommendations for Population and Housing Censuses, Revision 3*, (UNSD, 2015). Dalam melengkapkan Banci Malaysia 2020, sumber data pentadbiran telah dimanfaatkan. Penerbitan ini menyediakan data penduduk, isi rumah dan tempat kediaman daripada Banci Malaysia 2020 mengikut ciri-ciri asas demografi seperti jantina, kumpulan umur, kumpulan etnik, di peringkat negeri, daerah pentadbiran dan mukim/bandar/pekan.

KAWASAN GEOGRAFI

Banci Malaysia 2020 meliputi semua negeri di Malaysia. Setiap negeri dibahagikan mengikut DP masing-masing. Bagi tujuan operasi banci, unit pembancian kecil iaitu blok penghitungan (BP) telah dibentuk yang mengandungi secara puratanya 80 hingga 120 tempat kediaman dengan anggaran penduduk seramai 500 hingga 600 orang. Lebih kurang 80 hingga 120 BP membentuk satu daerah banci (DB).

Malaysia terdiri daripada tiga belas buah negeri dan tiga wilayah persekutuan. Setiap negeri dibahagikan kepada beberapa DP. Bagi Kelantan, peringkat DP dikenali sebagai "Jajahan". Setiap DP dipecahkan kepada mukim/bandar/pekan. Jenis struktur pentadbiran ini terpakai untuk semua negeri kecuali Sabah, Sarawak, W.P. Labuan dan W.P. Putrajaya. Bagi negeri Sabah struktur pentadbiran hanya sehingga peringkat daerah, manakala bagi negeri Sarawak beberapa DP dipecahkan kepada daerah kecil.

W.P. Labuan dan W.P. Putrajaya tidak mempunyai mukim atau subbahagian lain sebagai satu unit pentadbiran. Senarai mukim/bandar/pekan bagi setiap negeri adalah berdasarkan senarai yang telah dibekalkan oleh Jabatan Ukur dan Pemetaan Malaysia (JUPEM).

Pada Banci Malaysia 2020, seorang pembanci dipertanggungjawab untuk menyelesaikan satu BP secara purata. Seorang penyelia akan memantau pembanci bagi tiga lingkungan banci (LB) yang setiap satunya mengandungi lebih kurang tujuh BP. Seorang Penguasa Daerah akan bertanggungjawab untuk satu DB yang mengandungi lebih kurang 15 LB. Semua Penguasa Daerah dalam setiap DP adalah di bawah tanggungjawab Penolong Pesuruhjaya Banci. Timbalan Pesuruhjaya Banci di peringkat negeri pula bertanggungjawab ke atas semua Penolong Pesuruhjaya Banci di negeri masing-masing dan beliau bertanggungjawab terus kepada Pesuruhjaya Banci.

Bagi melancarkan operasi banci, di setiap daerah juga mempunyai pegawai yang dilantik sebagai pegawai MyAD dan MyCD yang bertanggungjawab dalam aspek teknikal dan membantu memantau perjalanan operasi di lapangan. Sementara itu, daripada aspek latihan setiap pembanci dan penyelia diberikan latihan yang secukupnya sama ada melalui bengkel latihan mahupun melalui atas talian, iaitu program latihan *Malaysia Statistics Ubiquitous Learning (MySUL)*.

Organisasi banci di peringkat negeri dan kawasan geografi untuk tujuan banci adalah seperti berikut :

Jawatan	Kawasan Dipertanggungjawabkan
Timbalan Pesuruhjaya	Ibu Pejabat dan Negeri
Timbalan Pesuruhjaya (Teknikal)	Negeri
Penguasa Daerah	Daerah Banci
Penyelia	Lingkungan Banci
Pembanci	Blok Penghitungan

Maklumat dalam penerbitan ini adalah mengikut negeri, daerah pentadbiran dan mukim/bandar/pekan. **Jadual 1** memaparkan data penduduk, isi rumah, tempat kediaman, purata saiz isi rumah dan nisbah jantina mengikut mukim/Bandar/pekan di peringkat negeri berdasarkan Banci Penduduk dan Perumahan (Malaysia) 2010 dan 2020.

PUNCA DATA

Data penduduk, isi rumah dan tempat kediaman merupakan penemuan utama yang berasaskan kepada data awalan yang dibuat selepas kerja luar dan sebelum prosesan data berkomputer.

PENDEKATAN BANCI

Pada Banci Malaysia 2020, pelbagai kaedah pengumpulan data telah digunakan:



1. *e-Census*

Pengisian soal selidik secara atas talian oleh responden melalui pautan Portal Banci (<https://ecensus.mycensus.gov.my>).



2. *Computer Assisted Telephone Interview (CATI)*

Pembanci akan membuat temu ramah melauai telefon dan semua maklumat responden akan dimasukkan dalam sistem CATI.



3. *Computer Assisted Personal Interview (CAPI)*

Pembanci akan melawat TK dan melakukan proses temu ramah bersama responden dengan merekodkan maklumat responden secara *online* dan *offline* menggunakan *tablet* atau telefon pintar.



4. *Paper and Pen Interview (PAPI)*

Pembanci akan melawat TK untuk melakukan proses temu ramah secara bersemuka kepada responden dan mencatatkan maklumat yang diperoleh di dalam borang soal selidik.



Pembanci meninggalkan borang soal selidik (*drop-off*) di TK responden dan mengambil semula borang soal selidik (*pick-up*) yang telah diisi dengan lengkap oleh responden.

De Jure

Banci Malaysia 2020 menggunakan pendekatan “de jure” bermaksud di mana semua orang dihitung pada Hari Banci (7 Julai 2020) mengikut tempat tinggal biasa mereka.

Soal selidik selidik (Dokumen 2) telah digunakan untuk mengisi maklumat bagi orang yang berada di tempat tinggal persendirian manakala soal selidik (Dokumen 3a dan 3b) telah digunakan untuk tempat kediaman beramai-ramai seperti asrama kolej/ universiti, asrama perubatan, rumah kebajikan/ institusi sosial, berek polis/ tentera, penjara dan orang yang tiada tempat tinggal.

Pendekatan *de jure* telah diguna pakai untuk Banci Malaysia 2020. Pembancian dijalankan ke atas semua orang di tempat tinggal biasa mereka pada 7 Julai 2020 iaitu merujuk kepada mereka yang telah atau akan tinggal sebagai ahli biasa Isi Rumah ini bagi tempoh enam bulan atau lebih dalam tahun 2020 yang meliputi:

- a. Bayi yang lahir pada atau sebelum Hari Banci dan masih hidup pada Hari Banci (7Julai 2020);
- b. Orang yang meninggal dunia pada atau selepas Hari Banci (7 Julai 2020);
- c. Penyewa, penumpang, pelawat, pembantu rumah, orang tua dan saudara mara yang biasa tinggal bersama IR ini ;
- d. Pelajar (sekolah rendah dan menengah) yang tinggal di asrama (di Malaysia) dalam tahun 2020;
- e. Ahli biasa yang tiada di TK ini **untuk tempoh kurang dari 6 bulan** kerana bekerja, berkursus, bercuti, melancong ke tempat lain (dalam dan luar negara), mengunjungi tempat ibadat dan lain-lain; dan
- f. Sesiapa yang berada/ akan berada di hospital untuk tempoh kurang dari enam bulan dalam tahun 2020.

Berikutan penularan COVID-19 diseluruh negara, operasi banci telah dijadualkan semula sebanyak empat kali dalam tempoh Julai 2020 hingga Oktober 2021 dan ditutup secara rasmi pada 31 Oktober 2021. Pengiraan penduduk diselaraskan semula dengan tempoh rujukan banci.

LIPUTAN BANCI

Kategori berikut **tidak termasuk** dalam kiraan banci memandangkan mereka tinggal di negara ini kurang dari enam bulan dalam tahun 2020:

- a) Bayi yang lahir selepas Hari Banci (7 Julai 2020);
- b) Orang yang meninggal dunia sebelum Hari Banci (7 Julai 2020);
- c) Penuntut Malaysia yang telah berada di luar negara bagi tempoh lebih 6 bulan dalam tahun 2020; dan
- d) Rakyat Malaysia yang bekerja di luar negara bagi tempoh lebih dari enam bulan dalam tahun 2020.

KONSEP DAN DEFINISI

Bagi tujuan banci ini, beberapa konsep digunakan iaitu:

Tempat Kediaman (TK)

Tempat kediaman adalah. suatu struktur yang dibina berasingan dan bebas untuk tempat tinggal. Takrifan perkataan 'berasingan' dan 'bebas' adalah seperti berikut:

- **Berasingan**

Struktur adalah dianggap berasingan jika ia dikelilingi oleh dinding, pagar dan sebagainya serta ditutupi oleh bumbung.

- **Bebas**

Struktur dikatakan bebas apabila ia mempunyai jalan masuk terus dari tangga umum, tempat lalu lintas atau ruang lapang (iaitu penghuni boleh masuk atau keluar dari tempat kediaman mereka tanpa melalui pekarangan sesiapa pun).

Isi Rumah (IR)

Isi rumah terdiri daripada orang yang bersaudara dan/atau orang yang tidak bersaudara yang biasanya tinggal bersama dan membuat peruntukan yang sama untuk makanan dan keperluan hidup yang lain.

Ketua Isi Rumah (KIR)

Ahli-ahli isi rumah yang biasa tinggal di tempat kediaman ini dan dianggap sebagai ketua oleh ahli-ahli isi rumah yang lain.

Ahli Biasa

Ahli isi rumah (AIR) yang telah atau akan tinggal bersama ahli isi rumah yang lain bagi tempoh enam bulan atau lebih dalam tahun banci, walaupun tiada semasa banci dijalankan.

Untuk tujuan penjadualan dan analisis, klasifikasi kumpulan etnik adalah berasaskan klasifikasi yang telah disahkan oleh *Inter Agency Technical Committee (IATC)*. Pengelasan tersebut adalah seperti berikut :

Semenanjung Malaysia	Sabah & W.P. Labuan	Sarawak
Warganegara Malaysia Bumiputera Melayu	Warganegara Malaysia Bumiputera Melayu	Warganegara Malaysia Bumiputera Melayu
Bumiputera Lain	Kadazan/ Dusun Bajau Murut Bumiputera Lain	Iban Bidayuh Melanau Bumiputera Lain
Cina	Cina	Cina
India	India	India
Lain-lain	Lain-lain	Lain-lain
Bukan Warganegara	Bukan Warganegara	Bukan Warganegara

Selain daripada klasifikasi kumpulan etnik ini, etnik terperinci berdasarkan data yang diperoleh akan diterbitkan dari semasa ke semasa. Semua maklumat yang dikutip semasa banci termasuk kumpulan etnik dan kewarganegaraan adalah berdasarkan kepada jawapan/pengakuan responden dan tidak merujuk kepada sebarang dokumen rasmi.

Maklumat kewarganegaraan harus digunakan dengan berhati-hati kerana ianya tertakluk kepada ralat kandungan dan liputan terutamanya bagi bukan warganegara.

Bagi tujuan penerbitan ini, beberapa istilah telah digunakan dan didefinisikan seperti berikut:

Nisbah Jantina

Nisbah jantina ialah bilangan lelaki bagi setiap 100 perempuan:

$$\text{Nisbah jantina} = \frac{\text{Bilangan lelaki dalam tahun } t}{\text{Bilangan perempuan dalam tahun } t} \times 100$$

Purata saiz isi rumah persendirian

Purata saiz isi rumah persendirian ialah bilangan orang bagi setiap isi rumah dan dikira seperti berikut:

$$\text{Purata saiz isi rumah persendirian} = \frac{\text{Bilangan penduduk}}{\text{Bilangan isi rumah}}$$

Nisbah tanggungan

Nisbah tanggungan merupakan nisbah tanggungan kepada 100 orang Penduduk dalam kumpulan umur bekerja. Nisbah ini boleh dibahagikan kepada nisbah tanggungan jumlah, nisbah tanggungan umur muda dan nisbah tanggungan umur tua.

Nisbah tanggungan jumlah

Merujuk kepada nisbah bilangan Penduduk yang berumur bawah 15 tahun dan yang berumur 65 tahun dan lebih kepada bilangan Penduduk yang berumur 15 hingga 64 tahun.

Nisbah tanggungan jumlah

$$= \frac{(\text{Bilangan Penduduk umur bawah 15 tahun dalam tahun } t + \text{bilangan Penduduk umur 65 tahun dan lebih dalam tahun } t)}{\text{Bilangan Penduduk umur 15-64 tahun dalam tahun } t} \times 100$$

Nisbah tanggungan umur muda

Merujuk kepada nisbah bilangan Penduduk yang berumur bawah 15 tahun kepada bilangan Penduduk yang berumur 15 hingga 64 tahun.

Nisbah tanggungan umur muda

$$= \frac{\text{Bilangan Penduduk umur bawah 15 tahun dalam tahun } t}{\text{Bilangan Penduduk umur 15-64 tahun dalam tahun } t} \times 100$$

Nisbah tanggungan umur tua

Merujuk kepada nisbah di antara bilangan Penduduk yang berumur 65 tahun dan lebih kepada bilangan Penduduk yang berumur 15 hingga 64 tahun.

Nisbah tanggungan umur tua

$$= \frac{\text{Bilangan Penduduk umur 65 tahun dan lebih dalam tahun } t}{\text{Bilangan Penduduk umur 15-64 tahun dalam tahun } t} \times 100$$

PERUBAHAN KAWASAN/SEMPADAN

Selepas tahun 2010, terdapat beberapa penubuhan kawasan baru atau perubahan sempadan yang telah diwartakan oleh pihak berkuasa berkenaan untuk wilayah persekutuan dan daerah pentadbiran. Daerah pentadbiran yang baharu adalah seperti berikut :-

- Lampiran 1 : Penubuhan daerah pentadbiran baru pada Banci 2020
- Lampiran 2 : Senarai Mukim/ Bandar/ Pekan Yang Termasuk Di Dalam Mukim/ Bandar/ Pekan Lain
- Lampiran 4 : Peta menunjukkan sempadan negeri dan daerah pentadbiran Malaysia, 2020

Data untuk daerah pentadbiran dan mukim yang dikeluarkan dalam laporan ini bagi tahun 2010 disesuaikan dengan mengambil kira daerah pentadbiran dan mukim baru yang diwujudkan dan perubahan sempadan yang berlaku.

PETA MALAYSIA

Dalam penerbitan ini turut dimasukkan peta Malaysia (Lampiran 5) yang menunjukkan dua entiti geografi iaitu Semenanjung Malaysia dan Sabah/ Sarawak. Setiap satunya dilukis mengikut skala masing-masing. Walaupun dipisahkan oleh Laut China Selatan sejauh 500 kilometer, peta berkenaan dilukiskan berhampiran untuk mencapai maksud yang lebih jelas. Unit geografi yang ditunjukkan dalam peta meliputi 156 daerah pentadbiran serta Perlis dan tiga Wilayah Persekutuan iaitu Kuala Lumpur, Labuan dan Putrajaya.

SIMBOL DAN SINGKATAN

0.0	Kurang daripada setengah unit terkecil yang ditunjukkan
..	Tidak diperoleh
-	Kosong/ Tiada Data
W.P.	Wilayah Persekutuan
n	Wujud Baharu
e	Perluasan
u	Naik Taraf
d	Pecah sempadan/Perubahan

PEMBUNDARAN ANGKA

Hasil tambah bagi peratusan mungkin tidak sama dengan jumlah yang ditunjukkan kerana perbundaran secara bebas kepada satu titik perpuluhan.

INTRODUCTION

The 2020 Population and Housing Census of Malaysia (MyCensus 2020) is the sixth census that was conducted since the formation of Malaysia in 1963. Previous censuses were carried out in 1970, 1980, 1991, 2000 and 2010. The Census 2020 provides information on the characteristics of living quarters, households and population in Malaysia as a benchmark for the demographic and socio-economic characteristics of the population. Census data form the basis for monitoring population and housing trends to national development planning.

The Federal Government is responsible for the undertaking of the census and it is conducted under the provision of the Census Act, 1960 (Revised-1969). The Department of Statistics, Malaysia (DOSM) was entrusted to conduct the MyCensus 2020 with full co-operation and participation of State Governments and Federal Government Agencies. The purpose of this report is to provide information on living quarters, households and population by state, administrative district and mukim/town/pekan in Malaysia.

The data in this publication is the census data of the Census of Malaysia 2020. Data for the years 2010 refer to the final figures.

MyCensus 2020 is a complex data collection project. Therefore, the possibility of coverage and content errors is inevitable. In terms of coverage errors, part of living quarters, households or population may be left out, erroneously included or duplicated. Content errors in particular were based on erroneous responses on sex, age, citizenship, marital status, religion and ethnic group. To estimate the two errors, the Post Enumeration Survey was conducted, as recommended by the United Nations in the manual entitled Principles and Recommendations for Population and Housing Censuses Revision 3 (UNSD, 2015). In term of completeness, MyCensus 2020 benefitted from administrative data sources.

This publication provides population and household data from MyCensus 2020 according to basic demographic characteristics such as sex, age group, ethnic group, by state and administrative district and mukim/town/pekan.

GEOGRAPHICAL DIVISIONS

MyCensus 2020 covers all states in Malaysia. Each state is divided into its respective administrative district (AD). For the purpose of census operations, a small enumeration unit which is an enumeration block (EB) has been created and contained an average of 80 to 120 living quarters with an estimated population of 500 to 600 persons. Approximately 80 to 120 EBs form a census district (CD).

Malaysia consists of thirteen states and three federal territories. Each state is divided into several AD. In Kelantan, the AD is known as “Jajahan”. Each AD is also stratified into mukim/town/pekan. This type of administrative structure is applicable to all states except Sabah, Sarawak, W.P. Labuan dan W.P. Putrajaya. For the state of Sabah, levels of administration up to district level whereas for Sarawak some AD are further sub-divided into sub-districts. W.P. Labuan and W.P. Putrajaya do not have mukims or other subdivisions as a unit of administration. List of mukims/town/pekan for each state based on the list provided by the Department of Survey and Mapping Malaysia (JUPEM).

During the MyCensus 2020, an enumerator is entrusted with one EB. A supervisor will monitor the enumerators for the three census circles (CC), each consists approximately seven EBs. A District Superintendent will be responsible for a census district comprising approximately 15 CCs. All District Superintendents in every AD are under the responsibility of the Assistant Commissioner of Census. All Assistant Commissioners of each state are under the control of the Deputy Commissioner of Census for that state. The Deputy Commissioner of Census of each state is responsible directly to the Commissioner of Census.

To launch the census operation, each district also has officers appointed as MyAD and MyCD officers who are responsible for technical aspects and help monitor the progress of operations in the field. Meanwhile, from the aspect of training each enumerator and supervisor is given adequate training either through training workshops or online, namely the Malaysia Statistics Ubiquitous Learning (MySUL) training program.

The census organisation at the state and geographical divisions is as follows :

<i>Position</i>	<i>Area of Responsibility</i>
<i>Assistant Commissioner</i>	<i>Headquarters and State</i>
<i>Assistant Commissioner (Technical)</i>	<i>State</i>
<i>District Superintendent</i>	<i>Census District</i>
<i>Supervisor</i>	<i>Census Circle</i>
<i>Enumerator</i>	<i>Enumeration Block</i>

Information in this publication is by state, administrative districts and mukim/town/pekan. Table 1 shows data on population, households, living quarters, average of household size and sex ratio on mukim/town/pekan level based on the Population Census 2010 and 2020.

DATA SOURCE

The data on population, household and living quarters are preliminary figures based on summary counts made after the field operation prior to computer processing.

CENSUS APPROACH

In MyCensus 2020, various data collection method was used.



1. e-Census

The completion of online census form by respondents through the Census Portal (<https://ecensus.mycensus.gov.my>).



2. Computer Assisted Telephone Interview (CATI)

Data collection through telephone and all respondent's information recorded into the CATI system.



3. Computer Assisted Personal Interview (CAPI)

A face to face interview or data collection using smart device either online or offline.



4. Paper and Pen Interview (PAPI)

A face to face interview or data collection using questionnaire.



5. Drop-Off & Pick-Up (DOPU)

Census enumerator drop off a set of questionnaire at respondents' living quarter and pick up the questionnaire that has been filled by the respondent.

De Jure

MyCensus 2020 uses a “de jure” approach meaning that everyone is counted on Census Day (7 July 2020) according to their usual place of residence.

The questionnaire (Document 2) was used to fill in the information of persons found at private living quarters, while the Document 3a and 3b were used for the collective living quarters such as colleges/ universities, hostels medical hostels, charitable/ social welfare institutions, military/ police barracks, prisons as well as homeless persons.

*The **de jure** approach was adopted for MyCensus 2020. All persons were enumerated according to their usual place of residence on Census Day on 7 July 2020. A usual member is one who had stayed or intended to stay as usual member of the household for six months or more in the year 2020.*

- a. Babies born on or before Census Day and still living on Census Day (7 July 2020);*
- b. Those who passed away on or after before Census Day (7 July 2020);*
- c. Lodgers, boarders, visitors, housemaid, elderly persons and relatives who usually live together with this household;*
- d. Students (primary and secondary schools) who stays in hostels (in Malaysia) in the year 2020;*
- e. Usual members who are away from living quarters for less than six months because of work, attending course, on leave, on vacation (in and outside Malaysia), visiting place of worship and etc; and*
- f. Any person staying/ will be staying in hospital for less than six months in the year 2020.*

Following the outbreak COVID-19 nationwide, the census operation was rescheduled four times in the period of July 2020 to October 2021 and officially closed on 31 October 2021. In terms of population count, it is realigned to the reference period.

CENSUS COVERAGE

*The following categories were **excluded** from the census count on the basis that they were staying in the country for less than six months in the year 2020:*

- a) Babies born after Census Day (7 July 2020);*
- b) Those who passed away before Census Day (7 July 2020);*
- c) Malaysian students who have been living overseas for more than six months in the year 2020; and*
- d) Malaysians who work overseas for more than six months in the year 2020.*

CONCEPTS AND DEFINITION

For the purpose of this census, several concepts were used such as :

Living Quarters (LQ)

Living quarters are a place that is structurally separated and independent which are meant for living. The terms, 'separated' and 'independent', is defined as the following:

- **Separated**

A structure is considered as separated if it is surrounded by walls, fence, etc. and is covered by a roof.

- **Independent**

A structure is said to be independent if it has a direct access via a public staircase, communal passageway or landing (that is, occupants can come in or go out of their living quarters without passing through someone else's premises).

Household

A household consists of related and/or unrelated persons who usually live together and make common provisions for food and other essentials of living. The household may contain one or several members.

Head of Household

Head of household refers to regular household members who live in the residence and is considered as the head by other members of household.

Member of Household

Member of household refers to members who have or will stay with other household members for a period of six months or more in the census year, although not present during the census is held.

For the purpose of tabulation and analysis, the classification on ethnic group is based on the classification that have been endorsed by Inter Agency Technical Committee (IATC). The classification is as follows:

<i>Peninsular Malaysia</i>	<i>Sabah & W.P. Labuan</i>	<i>Sarawak</i>
<i>Malaysian Citizens</i>	<i>Malaysian Citizens</i>	<i>Malaysian Citizens</i>
<i>Bumiputera</i>	<i>Bumiputera</i>	<i>Bumiputera</i>
<i>Malay</i>	<i>Malay</i>	<i>Malay</i>
<i>Other Bumiputera</i>	<i>Kadazan / Dusun</i>	<i>Iban</i>
	<i>Bajau</i>	<i>Bidayuh</i>
	<i>Murut</i>	<i>Melanau</i>
	<i>Other Bumiputera</i>	<i>Other Bumiputera</i>
<i>Chinese</i>	<i>Chinese</i>	<i>Chinese</i>
<i>Indians</i>	<i>Indians</i>	<i>Indians</i>
<i>Others</i>	<i>Others</i>	<i>Others</i>
<i>Non-Malaysian Citizens</i>	<i>Non-Malaysian Citizens</i>	<i>Non-Malaysian Citizens</i>

Apart from the classification of these ethnics groups, detailed ethnicities based on the data obtained will be published from time to time. All information collected during the census including ethnic group and nationality is based on respondents' answers/declaration and does not refer to any official documents.

Information on citizenship should be used with caution as it is subject to content and coverage errors especially for non-citizens.

For the purpose of this publication, several terms are used and have been defined as follows:

Sex Ratio

The sex ratio is the number of males per 100 females

$$\text{Sex ratio} = \frac{\text{Number of males}}{\text{Number of females}} \times 100$$

Average of private household size

The average of private household size is the number of persons per household and is calculated as:

$$\text{Average of private household size} = \frac{\text{Number of population}}{\text{Number of households}}$$

Dependency ratio

The dependency ratio is the ratio of dependents to 100 persons in the working age population. This ratio can be disaggregated into the total dependency ratio, Youth dependency ratio and the old-age dependency ratio.

Total dependency ratio

The total dependency ratio is the number of persons aged 15 years and below plus persons aged 65 years and over per one hundred persons 15 to 64 years. It is the sum of the youth dependency ratio and the old-age dependency ratio.

Total dependency ratio

$$= \frac{(\text{Number of persons aged below 15 years} + \text{number of persons aged 65 years and over in year } t)}{\text{Number of persons aged 15-64 years in year } t} \times 100$$

Youth dependency ratio

The youth dependency ratio is the number of persons 0 to 14 years per one hundred persons 15 to 64 years.

Youth dependency ratio

$$= \frac{\text{Number of persons aged below 15 years in year } t}{\text{Number of persons aged 15-64 years in year } t} \times 100$$

Old-age dependency ratio

The old-age dependency ratio is the number of persons 65 years and over per one hundred persons 15 to 64 years.

Old-age dependency ratio

$$= \frac{\text{Number of persons aged 65 years and over in year } t}{\text{Number of persons aged 15-64 years in year } t} \times 100$$

AREA/BOUNDARY CHANGES

After the year 2010, there were several new areas created or boundary changes that were gazetted by the relevant authorities. The new administrative districts are shown:

- *Appendix 1: Establishment Of new administrative district in the 2020 Census*
- *Appendix 2: List of Mukims/ Towns/ Village Included in Other Mukims/ Towns/ Pekan*
- *Appendix 4: Map showing boundaries of states and administrative district, Malaysia, 2020*

The data for administrative districts and mukim presented in this report for the years 2010 have been adjusted to take into account the new administrative districts and mukim created and the boundary changes that have taken place.

MAP OF MALAYSIA

Included in this publication is a map of Malaysia (Appendix 3) showing two geographic entities, namely Peninsular Malaysia and Sabah/ Sarawak, each drawn with its own scale, although separated by over 500 kilometres of the South China Sea. They are plotted in closer proximity to achieve maximum clarity. The geographic units shown in this map consist of 156 administrative districts as well as Perlis and three federal territories of Kuala Lumpur, Labuan and Putrajaya.

SYMBOLS AND ABBREVIATIONS

<i>0.0</i>	<i>Less than half of the smallest units shown</i>
<i>..</i>	<i>Not obtained</i>
<i>-</i>	<i>Nil/ No Data</i>
<i>W.P.</i>	<i>Wilayah Persekutuan (Federal Territory)</i>
<i>n</i>	<i>New existence</i>
<i>e</i>	<i>Expansion</i>
<i>u</i>	<i>Upgrade</i>
<i>d</i>	<i>Devide</i>

ROUNDING OF FIGURES

The sum of the percentage may not equal to the total shown due to independent rounding to one decimal point.

Muka surat ini sengaja dibiarkan kosong

This page is deliberately left blank



BAHAGIAN 4

PART 4

LAMPIRAN

APPENDICES

Muka surat ini sengaja dibiarkan kosong

This page is deliberately left blank

PENUBUHAN DAERAH PENTADBIRAN BARU PADA BANCI 2020
CREATION OF NEW ADMINISTRATIVE DISTRICTS AS AT CENSUS 2020

Kelantan

Kecil Lojing

Sebahagian dari Mukim Bertam dahulunya sebahagian daripada daerah pentadbiran Gua Musang.

Mukim Bertam was formerly part of Gua Musang administrative district.

Perak

Muallim

Mukim Hulu Bernam Timur, Mukim Hulu Bernam Barat dan Mukim Slim yang dahulunya sebahagian daripada daerah pentadbiran Batang Padang.

Mukim Hulu Bernam Timur, Mukim Hulu Bernam Barat and Mukim Slim were formerly part of Batang Padang administrative district.

Perak

Bagan Datuk

Mukim Bagan Datuk, Rungkup, Hutan Melintang dan sebahagian dari Teluk Baru yang dahulunya sebahagian daripada daerah pentadbiran Hilir Perak.

Mukim Bagan Datuk, Rungkup, Hutan Melintang and part of from Teluk Baru were formerly part of Hilir Perak administrative district.

Perak

Selama

Mukim Hulu Selama, Selama, Hulu Ijok dan sebahagian Beriah dahulunya sebahagian daripada daerah pentadbiran Larut dan Matang.

Mukim Hulu Selama, Selama, Hulu Ijok and part of Beriah were formerly part of Larut and Matang administrative district.

PENUBUHAN DAERAH PENTADBIRAN BARU PADA BANCI 2020
CREATION OF NEW ADMINISTRATIVE DISTRICTS AS AT CENSUS 2020

Terengganu	<p>Kuala Nerus</p> <p>Mukim Batu Rakit, Pakoh dan Kuala Nerus yang dahulunya sebahagian daripada daerah pentadbiran Kuala <i>Terengganu</i>. <i>Mukim Batu Rakit, Pakoh and Kuala Nerus were formerly part of Kuala Terengganu administrative district</i></p>
Sabah	<p>Telupid</p> <p>Kawasan ini dahulunya sebahagian daripada daerah pentadbiran Beluran. <i>This area was formerly part of Beluran administrative district.</i></p>
Sabah	<p>Kalabakan</p> <p>Kawasan ini dahulunya sebahagian daripada daerah pentadbiran Tawau. <i>This area was formerly part of Tawau administrative district.</i></p>
Sarawak	<p>Tebedu</p> <p>Daerah kecil Tebedu, sebahagian dari daerah kecil Padawan dan Serian yang dahulunya sebahagian daripada daerah pentadbiran Kuching dan Serian. <i>The sub-district of Tebedu, part of sub-district Padawan and Serian were formerly part of Kuching and Serian administrative district.</i></p>

PENUBUHAN DAERAH PENTADBIRAN BARU PADA BANCI 2020
CREATION OF NEW ADMINISTRATIVE DISTRICTS AS AT CENSUS 2020

Sarawak

Pusa

Kawasan ini adalah dari daerah kecil Pusa dan Maludam yang dahulunya sebahagian daripada daerah pentadbiran Betong.

This area were part of Pusa and Maludam sub-district which was formerly part of Betong administrative district

Sarawak

Kabong

Kawasan ini adalah dari daerah kecil Kabong dan Roban yang dahulunya sebahagian daripada daerah pentadbiran Saratok.

This area were part of Kabong and Roban sub-district which was formerly part of Saratok administrative district.

Sarawak

Tanjung Manis

Kawasan ini adalah daerah kecil Belawai yang dahulunya sebahagian daripada daerah pentadbiran Daro.

This area was Belawai sub-district which was formerly part of Daro administrative district.

Sarawak

Sebauh

Kawasan ini adalah daerah kecil Sebauh yang dahulunya sebahagian daripada daerah pentadbiran Bintulu.

This area was Sebauh sub-district which was formerly part of Bintulu administrative district.

PENUBUHAN DAERAH PENTADBIRAN BARU PADA BANCI 2020
CREATION OF NEW ADMINISTRATIVE DISTRICTS AS AT CENSUS 2020

Sarawak

Bukit Mabong

Kawasan ini adalah sebahagian daerah kecil Belaga yang dahulunya sebahagian daripada daerah pentadbiran Belaga; dan daerah kecil Kapit yang dahulunya daripada daerah pentadbiran Kapit.

This area was part of Belaga sub-district which was formerly part of Belaga administrative district; and Kapit sub-districts which were formerly a part of Kapit administrative district.

Sarawak

Subis

Kawasan ini adalah daerah kecil Niah-suai dan Sibuti yang dahulunya daripada daerah pentadbiran Miri.

This area were Niah-suai dan Sibuti sub-district which was Miri administrative district.

Sarawak

Beluru

Kawasan ini adalah dari daerah kecil Beluru dan sebahagian daerah kecil Long Lama yang dahulunya sebahagian daripada daerah pentadbiran Marudi.

This area were Beluru sub-district and part of Long Lama sub-district which was formerly part of Marudi administrative district.

Sarawak

Telang Usan

Kawasan ini adalah sebahagian daerah kecil Long Lama yang dahulunya sebahagian daripada daerah pentadbiran Marudi.

This area was part of Long Lama sub-district which was formerly part of Marudi administrative district.

SENARAI MUKIM/ BANDAR/ PEKAN YANG TERMASUK DI DALAM MUKIM/ BANDAR/ PEKAN LAIN
LIST OF BANDAR/ PEKAN COVERED BY MUKIM/ BANDAR/ PEKAN

BIL	NEGERI/ STATE	CATATAN/ REMARKS
1	<p><u>Johor</u></p> <p>Mersing</p> <p>Mukim Mersing¹</p>	<p>Termasuk Bandar Jemaluang¹</p> <p><i>Includes Bandar Jemaluang¹</i></p>
2	<p><u>Kedah</u></p> <p>Kulim</p> <p>Bandar Kulim¹</p> <p>Langkawi</p> <p>Bandar Padang Mat Sirat¹</p>	<p>Termasuk Mukim Sungai Ular¹</p> <p><i>Includes Mukim Sungai Ular¹</i></p> <p>Termasuk Mukim Padang Mat Sirat¹</p> <p><i>Includes Mukim Padang Mat Sirat¹</i></p>
3	<p><u>Negeri Sembilan</u></p> <p>Jelebu</p> <p>Mukim Kuala Klawang¹</p> <p>Mukim Pertang²</p> <p>Kuala Pilah</p> <p>Mukim Sri Menanti¹</p> <p>Mukim Parit Tinggi²</p> <p>Mukim Johol³</p>	<p>Termasuk Pekan Kuala Klawang¹</p> <p><i>Includes Pekan Kuala Klawang¹</i></p> <p>Termasuk Pekan Pertang²</p> <p><i>Includes Pekan Pertang²</i></p> <p>Termasuk Pekan Gunung Pasir¹</p> <p><i>Includes Pekan Gunung Pasir¹</i></p> <p>Termasuk Pekan Parit Tinggi²</p> <p><i>Includes Pekan Parit Tinggi²</i></p> <p>Termasuk Pekan Dangi Baru³</p> <p><i>Includes Pekan Dangi Baru³</i></p>

SENARAI MUKIM/ BANDAR/ PEKAN YANG TERMASUK DI DALAM MUKIM/ BANDAR/ PEKAN LAIN
LIST OF BANDAR/ PEKAN COVERED BY MUKIM/ BANDAR/ PEKAN

BIL	NEGERI/ STATE	CATATAN/ REMARKS
	<p>Port Dickson</p> <p>Mukim Linggi¹</p> <p>Seremban</p> <p>Mukim Labu¹</p> <p>Tampin</p> <p>Mukim Ayer Kuning¹</p> <p>Mukim Repah²</p> <p>Jempol</p> <p>Mukim Serting Ilir¹</p> <p>Mukim Serting Ulu²</p>	<p>Termasuk Pekan Pengkalan Kempas dan Pekan Air Kuning¹</p> <p><i>Includes Pekan Pengkalan Kempas and Pekan Air Kuning¹</i></p> <p>Termasuk Pekan Tiroi¹</p> <p><i>Includes Pekan Tiroi¹</i></p> <p>Termasuk Pekan Air Kuning¹</p> <p><i>Includes Pekan Air Kuning¹</i></p> <p>Termasuk Pekan Repah dan Pekan Repah Jaya²</p> <p><i>Includes Pekan Repah and Pekan Repah Jaya²</i></p> <p>Termasuk Bandar Sri Jempol¹</p> <p><i>Includes Bandar Sri Jempol¹</i></p> <p>Termasuk Pekan Serting Tengah²</p> <p><i>Includes Pekan Serting Tengah²</i></p>
4.	<p>Pahang</p> <p>Bentong</p> <p>Mukim Sabai¹</p> <p>Cameron Highlands</p> <p>Mukim Ringlet¹</p>	<p>Termasuk Bandar Karak¹</p> <p><i>Includes Bandar Karak¹</i></p> <p>Termasuk Pekan Lubok Tamang¹</p> <p><i>Includes Pekan Lubok Tamang¹</i></p>

SENARAI MUKIM/ BANDAR/ PEKAN YANG TERMASUK DI DALAM MUKIM/ BANDAR/ PEKAN LAIN
LIST OF BANDAR/ PEKAN COVERED BY MUKIM/ BANDAR/ PEKAN

BIL	NEGERI/ STATE	CATATAN/ REMARKS
	Jerantut	
	Mukim Kuala Tembeling ¹	Termasuk Pekan Kuala Tembeling ¹ Includes Pekan Kuala Tembeling ¹
	Mukim Tebing Tinggi ²	Termasuk Pekan Jeransang ² Includes Pekan Jeransang ²
	Lipis	
	Pekan Padang Tengku ¹	Termasuk Bandar Padang Tengku ¹ Includes Bandar Padang Tengku ¹
	Mukim Cheka ²	Termasuk Pekan Kerambit ² Includes Pekan Kerambit ²
	Mukim Penjom ³	Termasuk Pekan RPSB Kg. Pagar ³ Includes Pekan RPSB Kg. Pagar ³
	Raub	
	Mukim Teras ¹	Termasuk Bandar Teras dan Pekan Tranum ¹ Includes Bandar Teras dan Pekan Tranum ¹
	Rompin	
	Mukim Rompin ¹	Termasuk Bandar Rompin II ¹ Includes Bandar Rompin II ¹
	Mukim Bebar ²	Termasuk Bandar Muadzam Shah II ² Includes Bandar Muadzam Shah II ²
	Bera	
	Mukim Triang ¹	Termasuk Pekan Durian Tawar ¹ Includes Pekan Durian Tawar ¹

SENARAI MUKIM/ BANDAR/ PEKAN YANG TERMASUK DI DALAM MUKIM/ BANDAR/ PEKAN LAIN
LIST OF BANDAR/ PEKAN COVERED BY MUKIM/ BANDAR/ PEKAN

BIL	NEGERI/ STATE	CATATAN/ REMARKS
5.	<p><u>Perak</u></p> <p>Bagan Datuk</p> <p>Mukim Sungai Sumun¹</p>	<p>Termasuk Pekan Sungai Sumun¹</p> <p><i>Includes Pekan Sungai Sumun¹</i></p>
6.	<p><u>Selangor</u></p> <p>Gombak</p> <p>Mukim Setapak¹</p> <p>Kuala Langat</p> <p>Mukim Kelanang¹</p> <p>Mukim Jugra²</p> <p>Kuala Selangor</p> <p>Mukim Jeram¹</p> <p>Petaling</p> <p>Mukim Sungai Buloh¹</p> <p>Pekan Puchong Perdana²</p>	<p>Termasuk Pekan Mimaland¹</p> <p><i>Includes Pekan Mimaland¹</i></p> <p>Termasuk Pekan Kanchong Darat¹</p> <p><i>Includes Pekan Kanchong Darat¹</i></p> <p>Termasuk Pekan Permatang Pasir²</p> <p><i>Includes Pekan Permatang Pasir²</i></p> <p>Termasuk Pekan Simpang Tiga¹</p> <p><i>Includes Pekan Simpang Tiga¹</i></p> <p>Termasuk Pekan Merbau Sempak¹</p> <p><i>Includes Pekan Merbau Sempak¹</i></p> <p>Termasuk Pekan Puchong²</p> <p><i>Includes Pekan Puchong²</i></p>

SENARAI MUKIM/ BANDAR/ PEKAN YANG TERMASUK DI DALAM MUKIM/ BANDAR/ PEKAN LAIN
LIST OF BANDAR/ PEKAN COVERED BY MUKIM/ BANDAR/ PEKAN

BIL	NEGERI/ STATE	CATATAN/ REMARKS
	<p>Sabak Bernam</p> <p>Mukim Panchang Bedena¹</p> <p>Mukim Sungai Panjang²</p> <p>Sepang</p> <p>Mukim Sepang¹</p> <p>Ulu Langat</p> <p>Mukim Beranang¹</p> <p>Mukim Ulu Semenyih²</p> <p>Mukim Ulu Langat³</p>	<p>Termasuk Pekan Parit Enam, Pekan Parit Sembilan, Pekan Simpang Lima Tambahan dan Pekan Air Manis¹</p> <p><i>Includes Pekan Parit Enam, Pekan Parit Sembilan, Pekan Simpang Lima Tambahan dan Pekan Air Manis¹</i></p> <p>Termasuk Pekan Sungai Sepintas²</p> <p><i>Includes Pekan Sungai Sepintas²</i></p> <p>Termasuk Pekan Batu 1 Sepang dan Pekan Tanjung Mas¹</p> <p><i>Includes Pekan Batu 1 Sepang dan Pekan Tanjung Mas¹</i></p> <p>Termasuk Pekan Beranang¹</p> <p><i>Includes Pekan Beranang¹</i></p> <p>Termasuk Pekan Kachau²</p> <p><i>Includes Pekan Kachau²</i></p> <p>Termasuk Pekan Rumah Murah Sungai Lui dan Pekan Sungai Lui³</p> <p><i>Includes Pekan Rumah Murah Sungai Lui dan Pekan Sungai Lui³</i></p>

SENARAI MUKIM/ BANDAR/ PEKAN YANG TERMASUK DI DALAM MUKIM/ BANDAR/ PEKAN LAIN
LIST OF BANDAR/ PEKAN COVERED BY MUKIM/ BANDAR/ PEKAN

BIL	NEGERI/ STATE	CATATAN/ REMARKS
	Mukim Beranang ⁴ Ulu Selangor Mukim Peretak ¹	Termasuk Pekan Sungai Kembong Beranang ⁴ Includes Pekan Sungai Kembong Beranang ⁴ Termasuk Pekan Peretak ¹ Includes Pekan Peretak ¹
7.	<u>W.P. Kuala Lumpur</u> Mukim Batu ¹ Mukim Petaling ² Mukim Kuala Lumpur ³	Termasuk Pekan Kepong ¹ Includes Pekan Kepong ¹ Termasuk Pekan Kuala Pauh dan Pekan Petaling ² Includes Pekan Kuala Pauh dan Pekan Petaling ² Termasuk Pekan Salak South ³ Includes Pekan Salak South ³

DAERAH KECIL YANG TERLIBAT DENGAN PENUBUHAN ATAU PERUBAHAN SEMPADAN, SARAWAK 2020
SUB-DISTRICT INVOLVED IN THE ESTABLISHMENT OR CHANGE BORDERS, SARAWAK, 2020

NEGERI/ STATE	DAERAH PENTADBIRAN/ ADMINISTRATIVE DISTRICT	DAERAH KECIL/ SUB-DISTRICT	CATATAN/ REMARK
Sarawak	Kuching	Padawan	<p>Perubahan sempadan daerah pentadbiran Kuching iaitu sebahagian daerah kecil Padawan dimasukkan di bawah daerah pentadbiran Tebedu dan daerah kecil Siburan</p> <p><i>Change in boundary of Kuching administrative district where a part of Padawan sub-district was included in Tebedu administrative district and Siburan sub-district</i></p>
	Serian	Siburan	<p>Perubahan sempadan daerah pentadbiran Serian dengan penambahan daerah kecil Siburan dengan mengambil sebahagian daerah kecil Padawan yang dahulunya sebahagian daripada daerah pentadbiran Kuching</p> <p><i>Change in boundary of Serian administrative district with additions of Siburan sub-district with an inclusion of a part of Padawan sub-district which was formerly a part of Kuching administrative district</i></p>
	Pusa	Maludam	<p>Daerah pentadbiran baru diwujudkan daripada daerah kecil Pusa dan daerah kecil Maludam yang dahulunya sebahagian daripada daerah pentadbiran Betong</p> <p><i>New administrative district is created from Pusa and Maludam sub-district formerly a part of Betong administrative district</i></p>
	Kabong	Roban	<p>Daerah pentadbiran baru diwujudkan daripada daerah kecil Kabong dan daerah kecil Roban yang dahulunya sebahagian daripada daerah pentadbiran Saratok</p> <p><i>New administrative district is created from Kabong and Roban sub-district formerly a part of Saratok administrative district</i></p>

DAERAH KECIL YANG TERLIBAT DENGAN PENUBUHAN ATAU PERUBAHAN SEMPADAN, SARAWAK 2020
SUB-DISTRICT INVOLVED IN THE ESTABLISHMENT OR CHANGE BORDERS, SARAWAK, 2020

NEGERI/ STATE	DAERAH PENTADBIRAN/ ADMINISTRATIVE DISTRICT	DAERAH KECIL/ SUB-DISTRICT	CATATAN/ REMARK
Sarawak	Miri	Bario	Perubahan sempadan daerah pentadbiran Miri dengan penambahan daerah kecil Bario dengan mengambil sebahagian daerah kecil Long Lama yang dahulunya di bawah daerah pentadbiran Marudi <i>Change in boundary of Miri administrative district with additions of Bario sub-district with an inclusion of a part of Long Lama sub-district which was formerly a part of Marudi administrative district</i>
	Marudi	Mulu	Perubahan sempadan daerah pentadbiran Marudi dengan penambahan daerah kecil Mulu dengan mengambil sebahagian daerah kecil Long Lama yang dahulunya di bawah daerah pentadbiran Marudi <i>Change in boundary of Marudi administrative district with additions of Mulu sub-district with an inclusion of a part of Long Lama sub-district which was formerly a part of Marudi administrative district</i>
	Subis	Niah-Suai	Daerah pentadbiran baru diwujudkan daripada daerah kecil Sibuti dan daerah kecil Niah-Suai yang dahulunya sebahagian daripada daerah pentadbiran Miri <i>New administrative district is created from Sibuti and Niah-Suai sub-district formerly a part of Miri administrative district</i>

DAERAH KECIL YANG TERLIBAT DENGAN PENUBUHAN ATAU PERUBAHAN SEMPADAN, SARAWAK 2020
SUB-DISTRICT INVOLVED IN THE ESTABLISHMENT OR CHANGE BORDERS, SARAWAK, 2020

NEGERI/ STATE	DAERAH PENTADBIRAN/ ADMINISTRATIVE DISTRICT	DAERAH KECIL/ SUB-DISTRICT	CATATAN/ REMARK
Sarawak	Beluru	Tinjar	<p>Daerah pentadbiran baru diwujudkan dengan penambahan daerah kecil Tinjar iaitu dengan mengambil daerah kecil Beluru dan sebahagian daerah kecil Long Lama yang dahulunya sebahagian daripada daerah pentadbiran Marudi</p> <p><i>New administrative district is created with additions of Tinjar sub-district with an inclusion from Beluru sub-district and a part of Long Lama sub-district formerly a part of Marudi administrative district</i></p>
	Telang Usan	Long Lama	<p>Daerah pentadbiran baru diwujudkan daripada sebahagian daerah kecil Long Lama yang dahulunya sebahagian daripada daerah pentadbiran Marudi</p> <p><i>New administrative district is created from Long Lama sub-district formerly a part of Marudi administrative district</i></p>
		Long Bedian	<p>Daerah pentadbiran baru diwujudkan dengan penambahan daerah kecil Long Bedian dengan mengambil sebahagian daerah kecil Long Lama yang dahulunya sebahagian daripada daerah pentadbiran Marudi</p> <p><i>New administrative district is created with additions of Long Bedian sub-district with an inclusion a part of Long Lama sub-district formerly a part of Marudi administrative district</i></p>

Muka surat ini sengaja dibiarkan kosong

This page is deliberately left blank

PETA MENUNJUKKAN SEMPADAN NEGERI DAN DAERAH PENTADBIRAN, MALAYSIA, 2020
MAP SHOWING BOUNDRIES OF STATES AND ADMINISTRATIVE DISTRICT, MALAYSIA, 2020

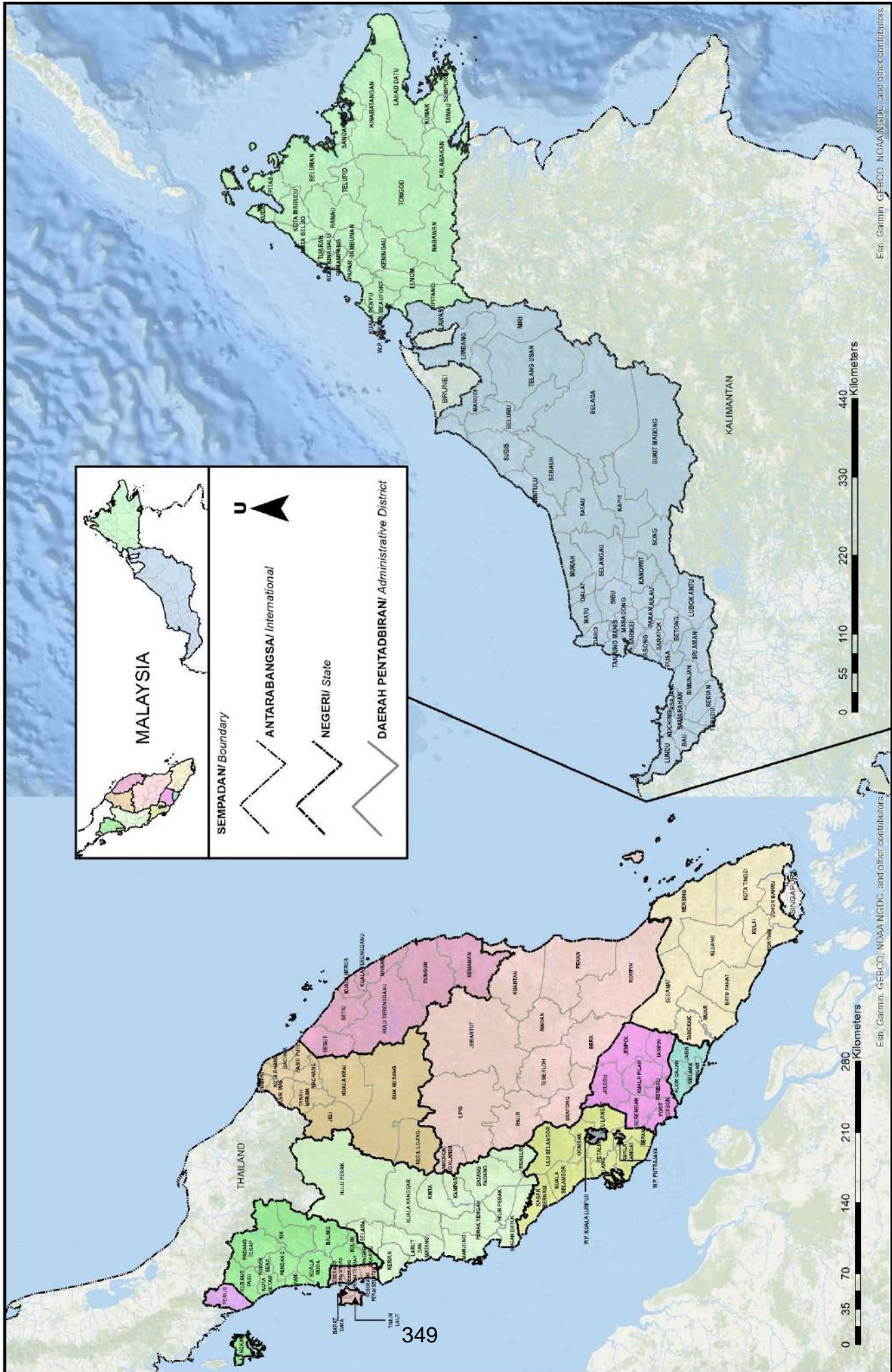

PERTANYAAN BERHUBUNG DENGAN PENERBITAN INI BOLEH JUGA DIBUAT DI PEJABAT

Pengarah,
Jabatan Perangkaan Malaysia Negeri
Johor, Tingkat 14, Menara Tabung Haji,
Jalan Air Molek,
80000 Johor Bahru, Johor.
Tel. : 07-225 3700
Faks : 07-224 9972
Emel : jpjohor@dosm.gov.my

Pengarah,
Jabatan Perangkaan Malaysia Negeri Kedah,
Aras 1, Zon C, Wisma Persekutuan,
Pusat Pentadbiran Kerajaan Persekutuan,
Bandar Muadzam Shah,
06550 Anak Bukit, Alor Setar, Kedah.
Tel. : 04-700 1240
Faks : 04-733 8412
Emel : jpkedah@dosm.gov.my

Pengarah,
Jabatan Perangkaan Malaysia Negeri Kelantan,
Tingkat 8, Bangunan Persekutuan,
Jalan Bayam,
15514 Kota Bharu, Kelantan.
Tel. : 09-741 9449
Faks : 09-748 2142
Emel : jpkelantan@dosm.gov.my

Pengarah,
Jabatan Perangkaan Malaysia Negeri
Melaka, Aras 7 & 8, Wisma Persekutuan,
Jalan MITC, Hang Tuah Jaya,
75450, Ayer Keroh,
Melaka.
Tel. : 06-252 2725
Faks : 06-252 2711
Emel : jpmelaka@dosm.gov.my

Pengarah,
Jabatan Perangkaan Malaysia Negeri
Sembilan, Tingkat 12, Wisma Persekutuan,
Jalan Dato' Abdul Kadir,
70000 Seremban,
Negeri Sembilan.
Tel. : 06-765 5000
Faks : 06-765 5002
Emel : jpnsembilan@dosm.gov.my

Pengarah,
Jabatan Perangkaan Malaysia Negeri
Pahang, Tingkat 7, Bangunan Persekutuan,
Jalan Gambut,
25000 Kuantan, Pahang.
Tel. : 09-516 3931/7
Faks : 09-514 4636
Emel : jppahang@dosm.gov.my

Pengarah,
Jabatan Perangkaan Malaysia Negeri Pulau Pinang,
Tingkat 6, Bangunan Persekutuan,
10400 Jalan Anson,
Pulau Pinang.
Tel. : 04-226 6244
Faks : 04-229 9499
Emel : jppulaupinang@dosm.gov.my

Pengarah,
Jabatan Perangkaan Malaysia Negeri
Perak, Tingkat 3, Blok A,
Bangunan Persekutuan Ipoh,
Jalan Dato' Seri Ahmad Said (Greentown),
30450 Ipoh, Perak.
Tel. : 05-255 4963
Faks : 05-255 1073
Emel : jpperak@dosm.gov.my

Pengarah,
Jabatan Perangkaan Malaysia Negeri
Perlis, Bangunan Perodua Kangar,
No. 2C, Persiaran Jubli Perak
01000 Kangar, Perlis.
Tel. : 04-977 1221
Faks : 04-977 1223/04-976 8950
Emel : jpperlis@dosm.gov.my

Pengarah,
Jabatan Perangkaan Malaysia Negeri Selangor,
Tingkat 9, Bangunan Darul Ehsan,
Jalan Indah, Seksyen 14,
40000 Shah Alam, Selangor.
Tel. : 03-5515 0200
Faks : 03-5518 0408
Emel : jpselangor@dosm.gov.my

Pengarah,
Jabatan Perangkaan Malaysia Negeri
Terengganu, Tingkat 9, Wisma Persekutuan,
Jalan Sultan Ismail,
20200 Kuala Terengganu, Terengganu.
Tel. : 09-622 3062
Faks : 09-622 9659
Emel : admin_iptrg@dosm.gov.my

Pengarah,
Jabatan Perangkaan Malaysia Negeri Sabah,
Tingkat 1-3, Blok C,
Kompleks Pentadbiran Kerajaan Persekutuan Sabah,
Jalan UMS, Beg Berkunci No. 2046,
88999 Kota Kinabalu, Sabah.
Tel. : 088-484 602
Faks : 088-484 659
Emel : jpsabah@dosm.gov.my

Pengarah,
Jabatan Perangkaan Malaysia Negeri Sarawak,
Tingkat 7 & 8, Bangunan Tun Datuk Patinggi
Tuanku Haji Bujang, Jalan Simpang Tiga,
93514 Kuching, Sarawak.
Tel. : 082-240 287
Faks : 082-242 609
Emel : Sarawak@dosm.gov.my

Pengarah,
Jabatan Perangkaan Malaysia
Wilayah Persekutuan,
Tingkat 14 & 15, Wisma FGV,
Jalan Raja Laut,
50350 Kuala Lumpur. Tel.
: 03-2267 2400
Faks : 03-2691 0639
Emel : jpwpkj@dosm.gov.my

**ENQUIRIES ABOUT THIS PUBLICATION CAN ALSO BE MADE AT THE FOLLOWING STATE
STATISTICS OFFICES:**

Director,
Department of Statistics, Malaysia, Johor,
14th Floor, Menara Tabung Haji,
Jalan Air Molek,
80000 Johor Bahru, Johor.
Tel. : 07-225 3700
Fax : 07-224 9972
Email : jpjohor@dosm.gov.my

Director,
Department of Statistics, Malaysia, Kedah,
1st Floor, Zon C, Wisma Persekutuan,
Pusat Pentadbiran Kerajaan
Persekutuan, Bandar Muadzam Shah,
06550 Anak Bukit, Alor Setar, Kedah.
Tel. : 04-700 1240
Fax : 04-733 8412
Email : jpkedah@dosm.gov.my

Director,
Department of Statistics, Malaysia, Kelantan,
8th Floor, Bangunan Persekutuan,
Jalan Bayam,
15514 Kota Bharu, Kelantan.
Tel. : 09-741 9449
Fax : 09-748 2142
Email : jpkelantan@dosm.gov.my

Director,
Department of Statistics, Malaysia, Melaka,
7th & 8th Floor, Wisma Persekutuan,
Jalan MITC, Hang Tuah Jaya,
75450, Ayer Keroh, Melaka.
Tel. : 06-252 2725
Fax : 06-252 2711
Email : jpmelaka@dosm.gov.my

Director,
Department of Statistics, Malaysia, Negeri Sembilan,
12th Floor, Wisma Persekutuan,
Jalan Dato' Abdul Kadir,
70000 Seremban,
Negeri Sembilan.
Tel. : 06-765 5000
Fax : 06-765 5002
Email : jpnsembilan@dosm.gov.my

Director,
Department of Statistics, Malaysia, Pahang,
7th Floor, Bangunan Persekutuan,
Jalan Gambut,
25000 Kuantan, Pahang.
Tel. : 09-516 3931/7
Fax : 09-514 4636
Email : jppahang@dosm.gov.my

Director,
Department of Statistics, Malaysia, Pulau Pinang,
6th Floor, Bangunan Persekutuan,
10400 Jalan Anson,
Pulau Pinang.
Tel. : 04-226 6244
Fax : 04-229 9499
Email : jppulaupinang@dosm.gov.my

Director,
Department of Statistics, Malaysia, Perak,
3rd Floor, Block A,
Bangunan Persekutuan Ipoh,
Jalan Dato' Seri Ahmad Said (Greentown),
30450 Ipoh, Perak.
Tel. : 05-255 4963
Fax : 05-255 1073
Email : jpperak@dosm.gov.my

Director,
Department of Statistics, Malaysia, Perlis,
Bangunan Perodua Kangar,
No. 2C, Persiaran Jubli Perak
01000 Kangar, Perlis.
Tel. : 04-977 1221
Fax : 04-977 1223/04-976 8950
Email : jpperlis@dosm.gov.my

Director,
Department of Statistics, Malaysia, Selangor,
9th Floor, Bangunan Darul Ehsan,
Jalan Indah, Seksyen 14,
40000 Shah Alam, Selangor.
Tel. : 03- 5515 0200
Fax : 03-5518 0408
Email : jpselangor@dosm.gov.my

Director,
Department of Statistics, Malaysia, Terengganu,
9th Floor, Wisma Persekutuan,
Jalan Sultan Ismail,
20200 Kuala Terengganu, Terengganu.
Tel. : 09-622 3062
Fax : 09-622 9659
Email : admin_jptrq@dosm.gov.my

Director,
Department of Statistics, Malaysia, Sabah,
Level 1-3, Block C,
Kompleks Pentadbiran Kerajaan Persekutuan Sabah,
Jalan UMS, Beg Berkunci No. 2046,
88999 Kota Kinabalu, Sabah.
Tel. : 088-484 602
Fax : 088-484 659
Email : jpsabah@dosm.gov.my

Director,
Department of Statistics, Malaysia, Sarawak,
7th & 8th Floor, Bangunan Tun Datuk Patinggi
Tuanku Haji Bujang, Jalan Simpang Tiga,
93514 Kuching, Sarawak.
Tel. : 082-240 287
Fax : 082-242 609
Email : Sarawak@dosm.gov.my

Director,
Department of Statistics,
Malaysia, Federal Territories,
14th & 15th Floor, Wisma FGV,
Jalan Raja Laut,
50350 Kuala Lumpur.
Tel. : 03-2267 2400
Fax : 03-2691 0639
Email : jpwpl@dosm.gov.my

ISBN 978-967-253-706-9



www.dosm.gov.my



@StatsMalaysia